

three inches = one foot
one and one half inch = one foot
one inch = one foot
three-quarters inch = one foot
one-half inch = one foot
three-eighths inch = one foot
one-quarter inch = one foot
one-eighth inch = one foot

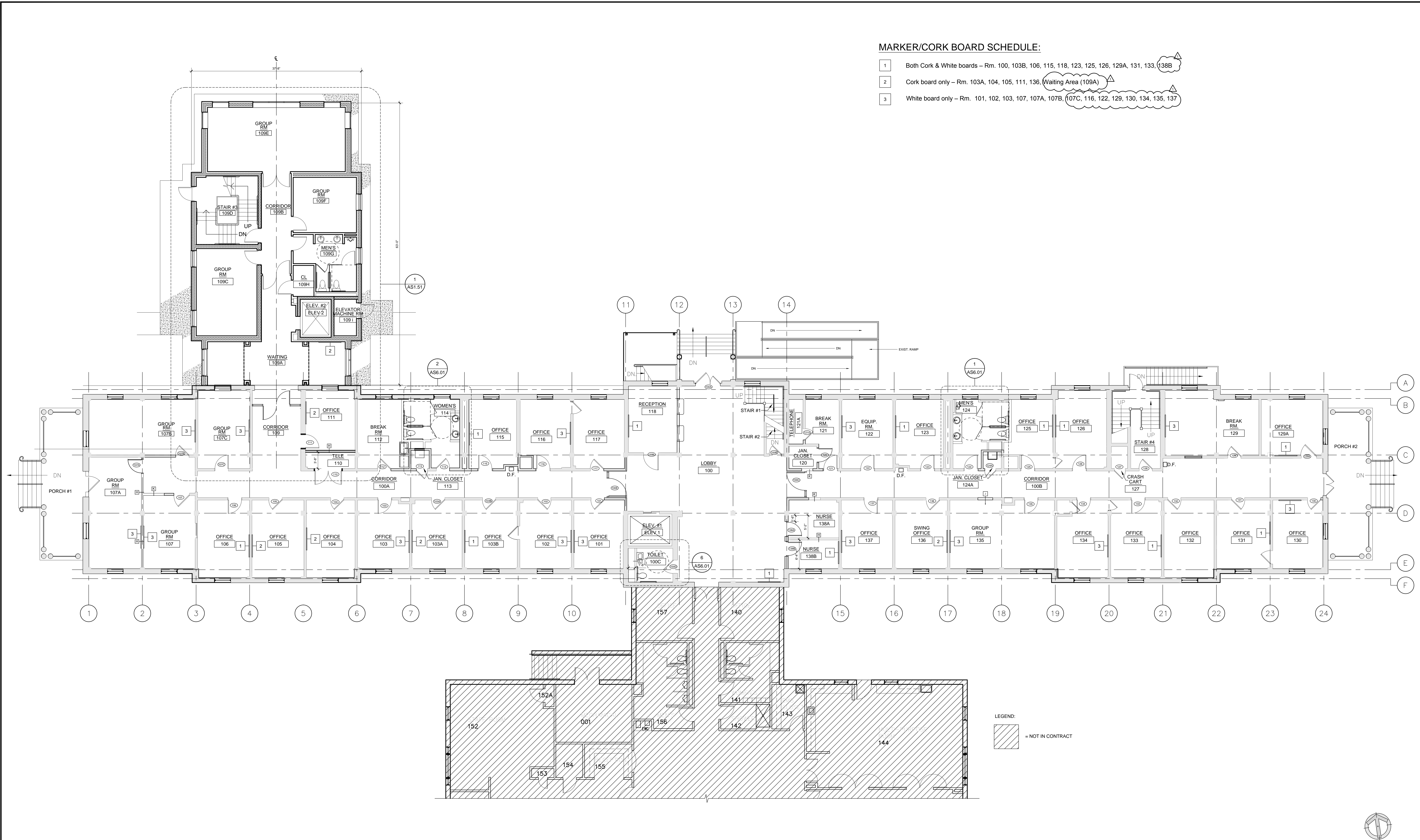

- MARKER/CORK BOARD SCHEDULE:
- 1 Both Cork & White boards – Rm. 100, 103B, 106, 115, 118, 123, 125, 126, 129A, 131, 133, 138B
 - 2 Cork board only – Rm. 103A, 104, 105, 111, 136, (Waiting Area (109A))
 - 3 White board only – Rm. 101, 102, 103, 107, 107A, 107B, 107C, 116, 122, 129, 130, 134, 135, 137

1 1ST FLOOR PLAN
AS1.11 SCALE: 1/8"=1'-0"

Additions:	Date:
100% CONSTRUCTION SET	06/19/13
Revisions:	
ADDENDUM 01 (REF. RFI #1)	9/10/13

ARCHITECT/ENGINEERS:

A JOINT VENTURE

TNF **PENZA BAILEY**

3 EXECUTIVE COURT, UNIT 4
SOUTH BARRINGTON, IL 60010

ARCHITECTS
401 WOODBOURNE AVE
BALTIMORE, MD 21212

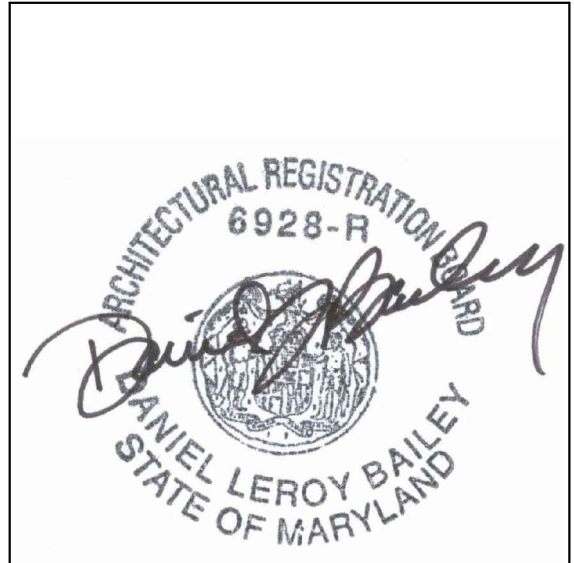

Approved:
Approved: Chief, Facilities and Engineering:
Approved: Associate Chief for Maintenance And Operations, Perry Point:
Approved: Engineering Projects Supervisor:
Approved: Infection Control Officer:
Approved: Executive Leadership:
Approved: Mental Health Clinical Center Leadership:

Approved: Chief, Facilities and Engineering:
Approved: Associate Chief for Maintenance And Operations, Perry Point:
Approved: Engineering Projects Supervisor:
Approved: Infection Control Officer:
Approved: Mental Health Clinical Center Leadership:

Drawing Title:
FIRST FLOOR PLAN
Approved: Associate Director for Operations:
Approved: Director, Medical Center:

Project Title:
EXPAND OIF / OEF AND BUILDING RENOVATION
Scale:
AS NOTED
Building No:
80H
Checked:
DM
Drawn:
PB/KC
Location:
VAMHCS PERRY POINT, MD 21902

Date:
APRIL 01, 2013
Project No:
512-519
DRAWING NO:
AS1.11
SHT. 13 OF 141

