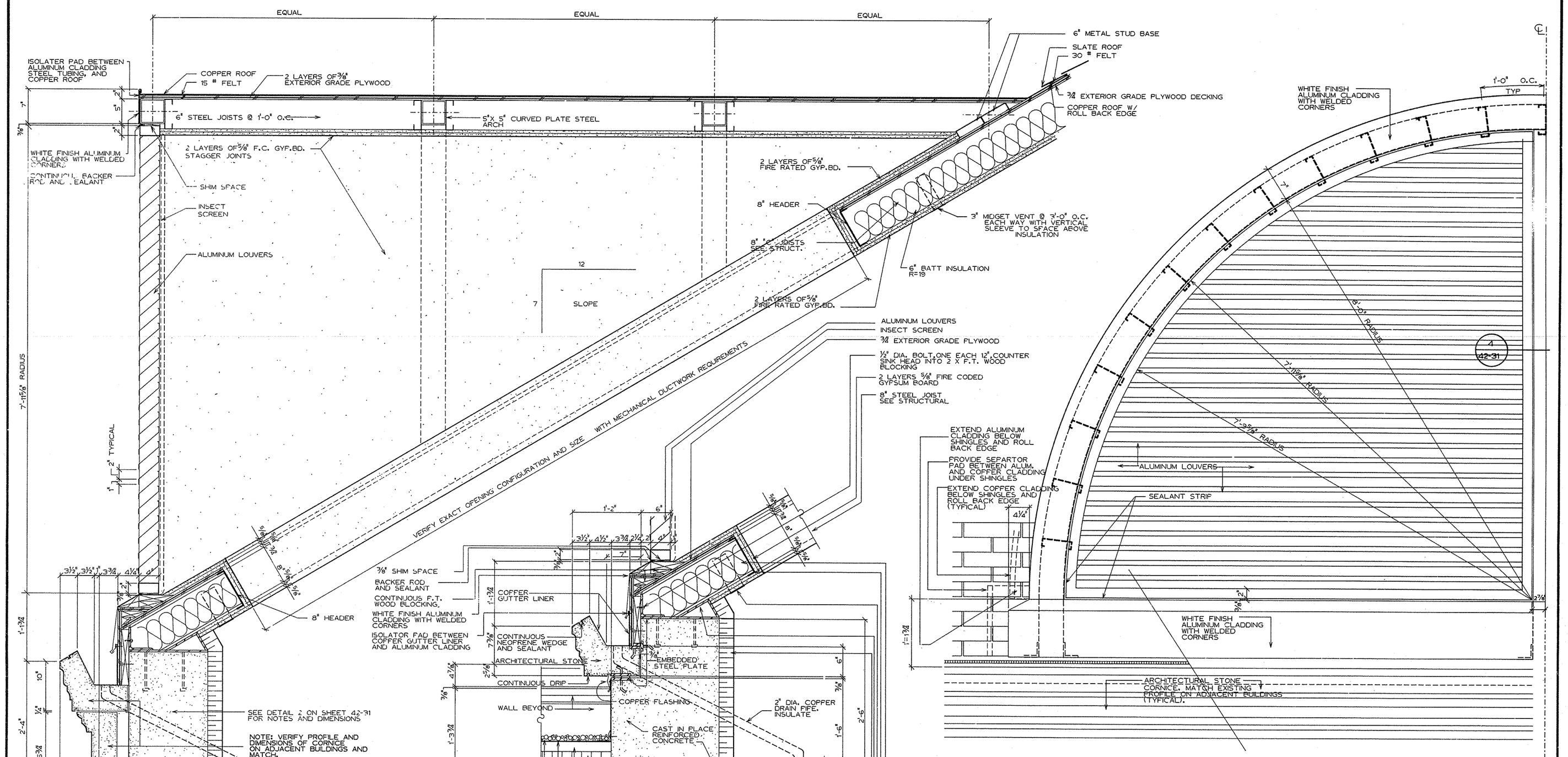

1 / 42-31 SECTION THRU LOUVERS AND BUILT IN GUTTER

ONE AND ONE HALF INCH EQUALS ONE FOOT

2 / 42-31 ONE HALF ELEVATION OF LOUVERS AND BUILT IN GUTTER

ONE AND ONE HALF INCH EQUALS ONE FOOT

3 / 42-31 ONE HALF ELEVATION OF LOUVERS AND BUILT IN GUTTER

ONE AND ONE HALF INCH EQUALS ONE FOOT

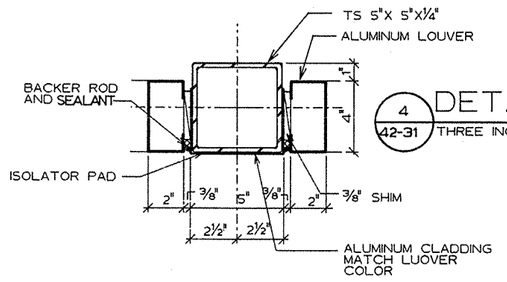

4 / 42-31 DETAIL

THREE INCHES INCH EQUALS ONE FOOT

Fully Sprinklered

Revisions	Date

2WR
Watson Watson Rutland / Architects Inc.
166 Commerce Street
P.O. Box 4834
Montgomery, Alabama 36104
205)263-6401

STATE OF ALABAMA — WATSON SCOTT WATSON 1828 RUTLAND 2149 — REGISTERED ARCHITECTS

Drawing Title	Dormer Section/Elevation and Details
Project Title	Relocate Regional Office to Department Owned Grounds
Date	27 JANUARY 92
Project No.	322-002
Approved: Area Project Manger	
Building Number	42
Checked	
Drawn	
Location	VMAC Montgomery, Al.
DRAWING NO.	42-31
Dwg 55 of 134	

Office of Facilities — Department of Veterans Affairs

VA FORM 08-6231A, JAN 1990

U.S. GOVERNMENT PRINTING OFFICE: 1984-440-467