

GENERAL DEMOLITION NOTES:

1. ALL ITEMS SHOWN ARE EXISTING. VERIFY EXISTING CONDITIONS PRIOR TO COMMENCEMENT OF WORK.
2. ALL ITEMS SHOWN HATCHED SHALL BE REMOVED.
3. CAP ALL PIPE MAINS WHERE BRANCHES ARE TO BE REMOVED.
4. NOT ALL EXISTING MECHANICAL EQUIPMENT, DUCTWORK, AND PIPING SHOWN.
5. REUSE EXISTING FLOOR PENETRATIONS WHERE FEASIBLE WITH REPLACEMENT BOILER FOOT PRINT. PATCH ALL FLOOR OPENINGS WHERE REQUIRED.

KEYED NOTES:

- 1 EXISTING WATER LINE SHALL BE CAPPED BELOW FLOOR SLAB.
- 2 EXISTING NATURAL GAS REGULATOR VENT LINE TO REMAIN. RELOCATE AS REQUIRED.

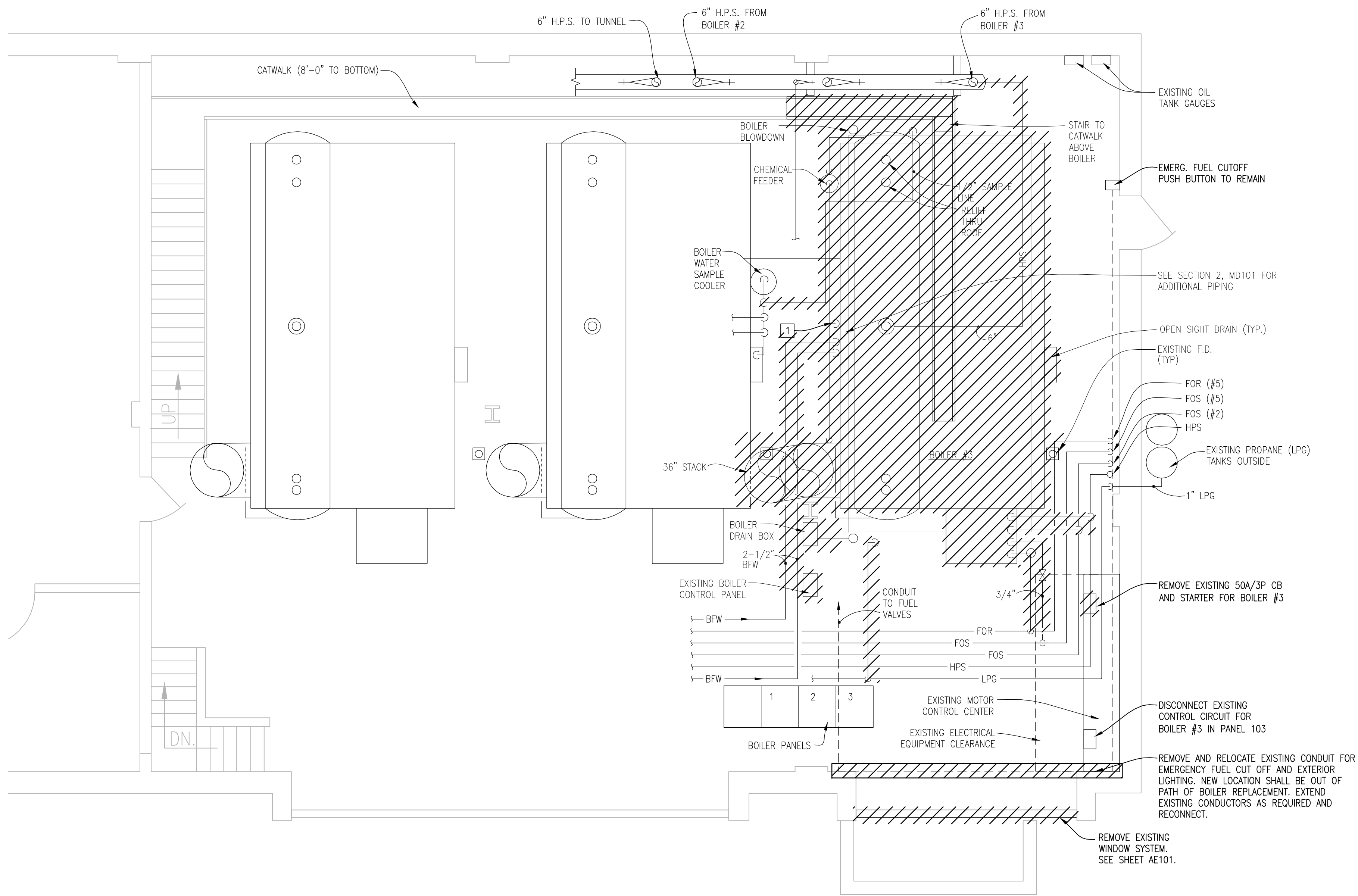

MECHANICAL ROOM DEMOLITION PLAN (GROUND LEVEL)

MD101 SCALE: 1/4" = 1'-0"

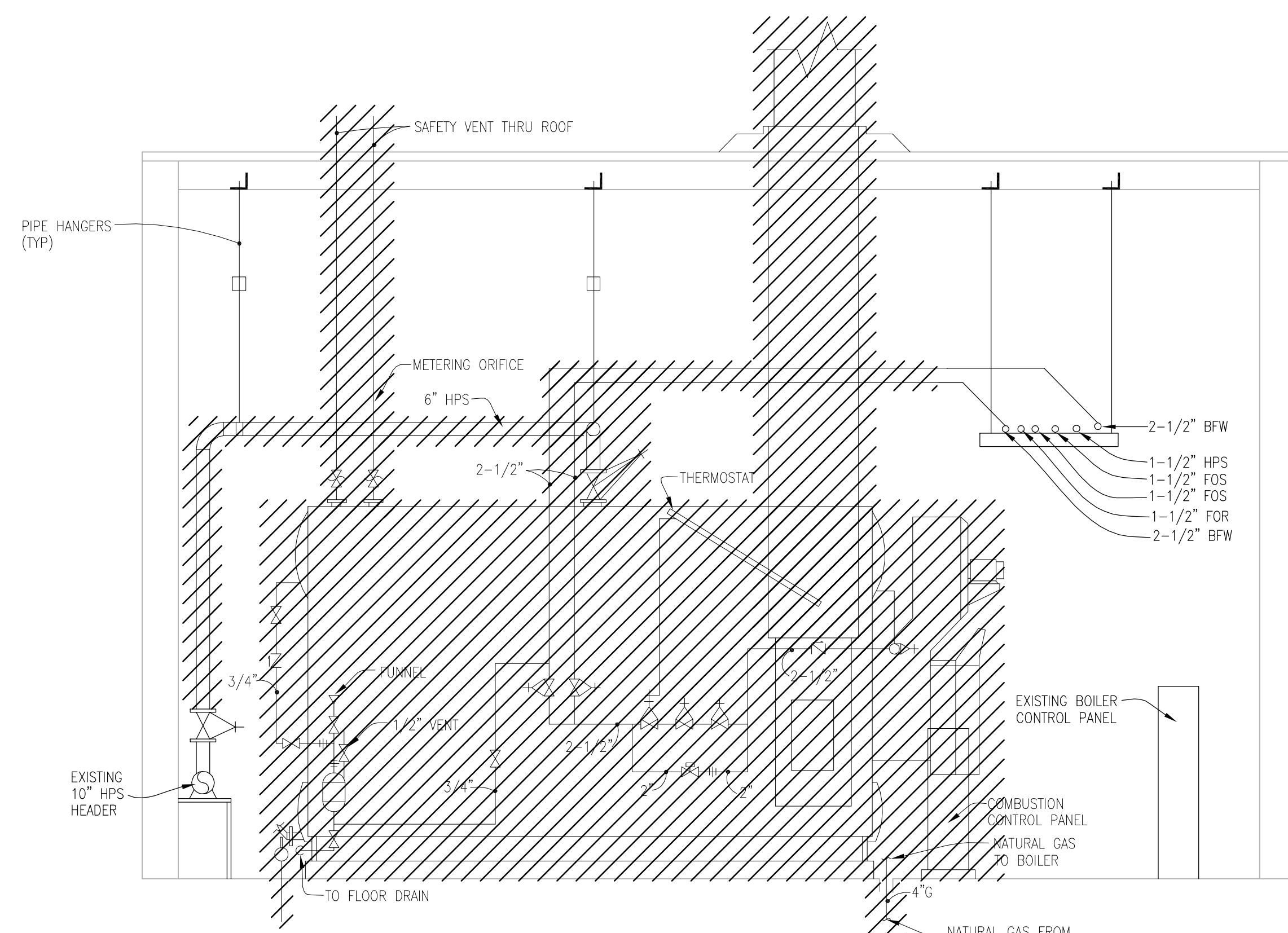

SECTION 2

MD101 SCALE: 1/4" = 1'-0"

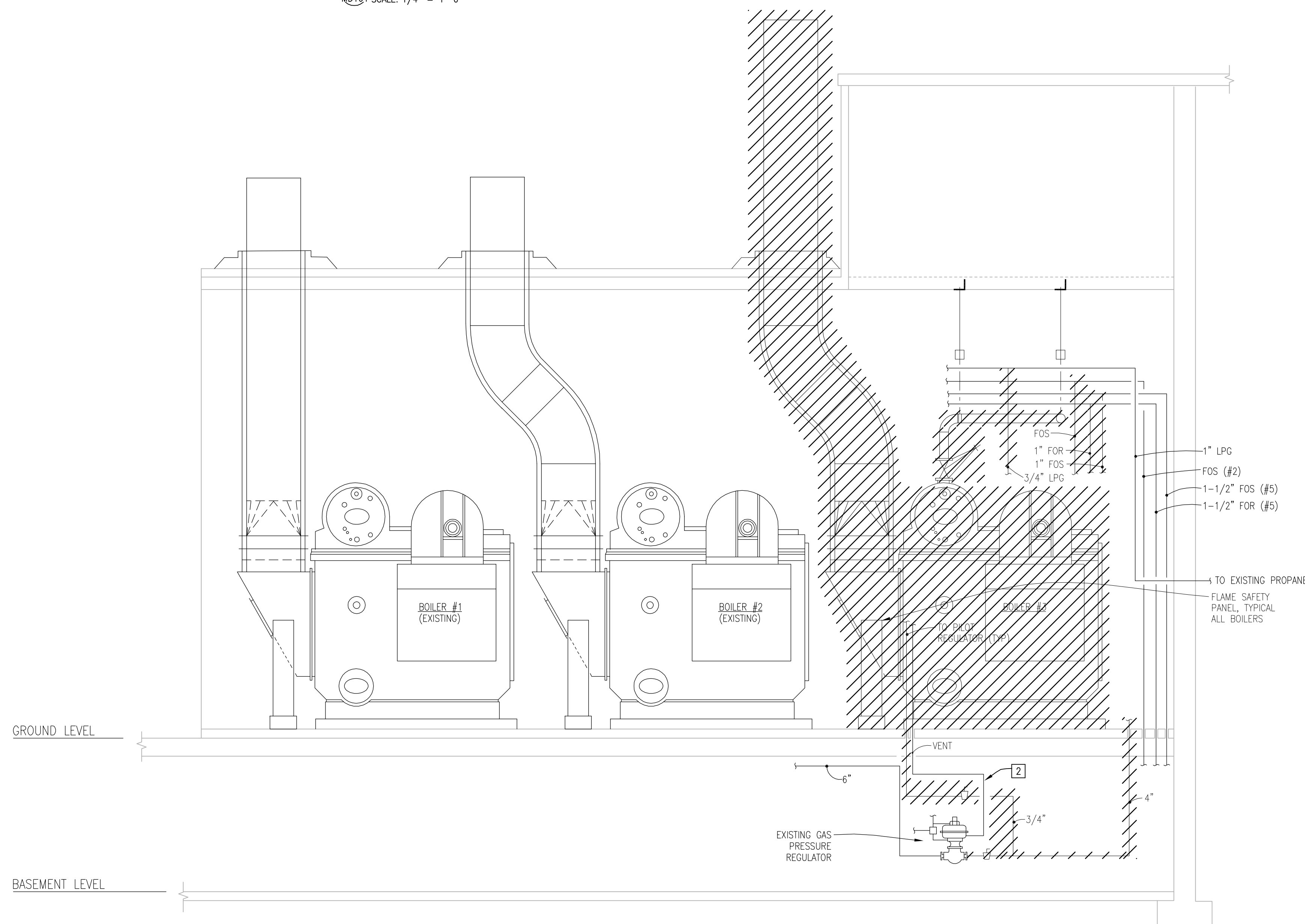

SECTION 3

MD101 SCALE: 1/4" = 1'-0"

CONSULTANTS:		ARCHITECT/ENGINEERS:		Architect Project No. 003-10099-009	Drawing Title MECHANICAL ROOM DEMOLITION PLAN	Project Title BOILER REPLACEMENT	Project Number 636-13-102	Office of Construction and Facilities Management	
		LEO A DALY PLANNING ARCHITECTURE ENGINEERING INTERIORS EST. 1915			Approved Project Director	Location OMAHA, NE	Building Number 2		
Revisions		Date		8600 Indian Hills Drive Omaha, NE 68114-4039 USA Tel 402-391-8111 Fax 402-391-8564	Name	Date JUNE 28, 2018	Checked KRC	Drawn TRF	Drawing Number MD101