

---

# SPECIFICATION

FINAL BID DOCUMENTS

VA Project No. 515-12-122

---

Install Energy Efficient Chiller  
Building 6

Battle Creek VA Medical Center  
Battle Creek, Michigan



2020 East Washington Boulevard  
Suite 200

Fort Wayne, Indiana 46803

PH: 260.424.4830

[www.viridian-design.net](http://www.viridian-design.net)

Volume 1 of 1

---

Issued: May 28, 2013

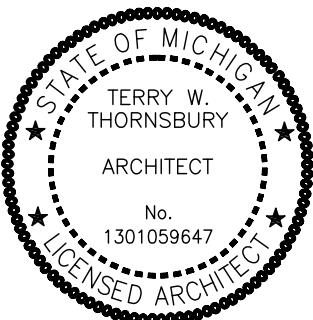

A handwritten signature in black ink, appearing to read "Terry W. Thornsby".

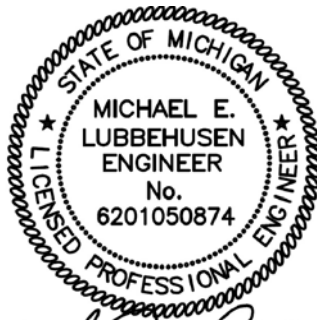

A handwritten signature in black ink, appearing to read "Michael E. Lubbehusen".

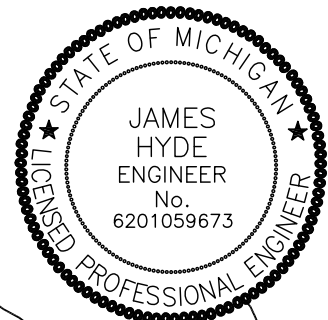

A handwritten signature in black ink, appearing to read "James Hyde".

**DEPARTMENT OF VETERANS AFFAIRS  
VHA MASTER SPECIFICATIONS**

**TABLE OF CONTENTS  
Section 00 01 10**

	<b>DIVISION 00 - SPECIAL SECTIONS</b>	<b>DATE</b>
00 01 15	List of Drawing Sheets	09-11
	<b>DIVISION 01 - GENERAL REQUIREMENTS</b>	
01 00 00	General Requirements	05-13
01 33 23	Shop Drawings, Product Data, and Samples	11-08
01 42 19	Reference Standards	09-11
01 74 19	Construction Waste Management	05-12
	<b>DIVISION 02 - EXISTING CONDITIONS</b>	
02 41 00	Demolition	04-13
	<b>DIVISION 03 - CONCRETE</b>	
03 30 53	Cast-in-Place Concrete (Short Form)	10-12
	<b>DIVISION 04 - MASONRY</b>	
	NOT USED	
	<b>DIVISION 05 - METALS</b>	
	NOT USED	
	<b>DIVISION 06 - WOOD, PLASTICS AND COMPOSITES</b>	
06 10 00	Rough Carpentry	09-11
	<b>DIVISION 07 - THERMAL AND MOISTURE PROTECTION</b>	
07 60 00	Flashing and Sheet Metal	10-10
07 92 00	Joint Sealants	12-11
	<b>DIVISION 08 - OPENINGS</b>	
08 11 13	Hollow Metal Doors and Frames	01-13
08 71 00	Door Hardware	09-11
	<b>DIVISION 09 - FINISHES</b>	
09 91 00	Painting	04-09
	<b>DIVISION 10 - SPECIALTIES</b>	

	NOT USED	
	<b>DIVISION 11 - EQUIPMENT</b>	
	NOT USED	
	<b>DIVISION 12 - FURNISHINGS</b>	
	NOT USED	
	<b>DIVISION 13 - SPECIAL CONSTRUCTION</b>	
	NOT USED	
	<b>DIVISION 14- CONVEYING EQUIPEMENT</b>	
	NOT USED	
	<b>DIVISION 21- FIRE SUPPRESSION</b>	
	NOT USED	
	<b>DIVISION 22 - PLUMBING</b>	
22 05 11	Common Work Results for Plumbing	04-11
22 05 19	Meters and Gages for Plumbing Piping	02-10
22 05 23	General-Duty Valves for Plumbing Piping	12-09
22 07 11	Plumbing Insulation	05-11
	<b>DIVISION 23 - HEATING, VENTILATING, AND AIR CONDITIONING (HVAC)</b>	
23 05 11	Common Work Results for HVAC	11-10
23 05 12	General Motor Requirements for HVAC and Steam Generation Equipment	11-10
23 05 93	Testing, Adjusting, and Balancing for HVAC	05-11
23 07 11	HVAC and Boiler Plant Insulation	05-11
23 09 23	Direct-Digital Control System for HVAC	09-11
23 21 13	Hydronic Piping	09-12
23 21 23	Hydronic Pumps	02-10
23 25 00	HVAC Water Treatment	02-10
23 64 00	Packaged Water Chillers	04-11
	<b>DIVISION 25 - INTEGRATED AUTOMATION</b>	
	NOT USED	
	<b>DIVISION 26 - ELECTRICAL</b>	
26 05 11	Requirements for Electrical Installations	12-12
26 05 13	Medium-Voltage Cables	12-12
26 05 19	Low-Voltage Electrical Power Conductors and Cables	12-12
26 05 26	Grounding and Bonding for Electrical Systems	12-12

26 05 33	Raceway and Boxes for Electrical Systems	09-10
26 05 41	Underground Electrical Construction	12-12
26 12 19	Pad-Mounted, Liquid-Filled, Medium-Voltage Transformers	12-12
26 24 13	Distribution Switchboards	12-12
26 29 21	Enclosed Switches and Circuit Breakers	12-12
	<b>DIVISION 27 - COMMUNICATIONS</b>	
	NOT USED	
	<b>DIVISION 28 - ELECTRONIC SAFETY AND SECURITY</b>	
	NOT USED	
	<b>DIVISION 31 - EARTHWORK</b>	
31 20 11	Earth Moving (Short Form)	10-12
	<b>DIVISION 32 - EXTERIOR IMPROVEMENTS</b>	
32 05 23	Cement and Concrete for Exterior Improvements	05-13
32 31 13	Chain Link Fences and Gates	05-13
	<b>DIVISION 33 - UTILITIES</b>	
33 05 20	Horizontal Directional Drilling	
	<b>DIVISION 34 - TRANSPORTATION</b>	
	NOT USED	
	<b>DIVISION 48 - Electrical Power Generation</b>	
	NOT USED	

**SECTION 00 01 15  
LIST OF DRAWING SHEETS**

The drawings listed below accompanying this specification form a part of  
the contract.

<u>Drawing No.</u>	<u>Title</u>
<b>GENERAL INFORMATION</b>	
GI001	Cover Sheet
GI002	Civil Site Abbreviations and Symbols
GI003	Architectural Abbreviations
GI004	Architectural Abbreviations and Symbols
<b>SITE PLANNING</b>	
CD101	Civil Site Demolition Plan
CS101	Civil Site Plan
CS102	Civil Site Details
CS103	Civil Site Existing Geothermal Locations
<b>ARCHITECTURAL</b>	
AD101	Architectural Demolition Floor Plans
AS101	Architectural Floor Plans
<b>HEATING, VENTILATING, AIR CONDITIONING AND REFRIGERATION</b>	
MH101	Mechanical Plan
MH201	Mechanical Information Sheet
<b>ELECTRICAL</b>	
ED101	Electrical Demolition Plans
EP101	Electrical Floor Plans and Details

- - - END - - -

**SECTION 01 00 00  
GENERAL REQUIREMENTS**

**TABLE OF CONTENTS**

1.1 GENERAL INTENTION .....	1
1.2 STATEMENT OF BID ITEM(S) .....	2
1.3 SPECIFICATIONS AND DRAWINGS FOR CONTRACTOR .....	2
1.4 CONSTRUCTION SECURITY REQUIREMENTS.....	2
1.5 FIRE SAFETY.....	4
1.6 OPERATIONS AND STORAGE AREAS.....	6
1.7 ALTERATIONS.....	10
1.8 DISPOSAL AND RETENTION .....	11
1.9 PROTECTION OF EXISTING VEGETATION, STRUCTURES, AND EQUIPMENT, UTILITIES, AND IMPROVEMENTS.....	13
1.10 RESTROATION.....	13
1.11 AS-BUILT DRAWINGS.....	14
1.12 USE OF ROADWAYS.....	14
1.13 TEMPORARY USE OF MECHANICAL AND ELECTRICAL EQUIPMENT.....	15
1.14 TEMPORARY TOILETS.....	16
1.15 AVAILABILITY AND USE OF UTILITY SERVICES.....	16
1.16 TESTS.....	18
1.17 INSTRUCTIONS.....	18
1.18 RELOCATED EQUIPMENT.....	19
1.19 CONSTRUCTION SIGNS .....	20
1.20 SAFETY SIGN.....	20
1.21 HISTORIC PRESERVATION .....	21

**SECTION 01 00 00**  
**GENERAL REQUIREMENTS**

**1.1 GENERAL INTENTION**

- A. Furnish all labor, materials, equipment, tools, supervision, and all other necessary resources to perform the Work for project VA Contract No. 515-12-122 Install Energy Efficient Chiller Building 6 as required by drawings and specifications.
- B. Offices of Viridian Architectural Design, Inc., as Architect-Engineers, shall render certain technical services during construction. Such services shall be considered as advisory to the Government and shall not be construed as expressing or implying a contractual act of the Government without affirmations by Contracting Officer.
- C. Before placement and installation of work subject to tests by testing laboratory retained by the Contractor, the Contractor shall notify the COR in sufficient time to enable testing laboratory personnel to be present at the site in time for proper taking and testing of specimens and field inspection. Such prior notice shall be not less than three work days unless otherwise designated by the COR.
- D. All employees of general contractor and subcontractors shall comply with VA security management program and obtain permission of the VA police, be identified by project and employer, and restricted from unauthorized access.
- E. Prior to commencing work, general contractor shall provide proof that a OSHA designated "competent person" (CP) (29 CFR 1926.20(b)(2) shall maintain a presence at the work site.
- F. Training:
  - 1. All employees of general contractor or subcontractors shall have the 10-hour OSHA Construction Safety course or other equivalent competency training. The on-site superintendent shall have the 30-hour OSHA Construction Safety course certification.
  - 2. Submit training records of all such employees for approval before the start of work.
- G. VHA Directive 2011-36, Safety and Health during Construction, dated 9/22/2011 in its entirety is made a part of this section

**1.2 STATEMENT OF BID ITEM(S)**

- A. BASE ITEM I, BASE BID: Furnish all labor, materials, equipment tools, supervision, and all other necessary resources to replace transformer T-6 and the Building 6 chiller.
- B. ALTERNATE NO. 1: Provide the complete cost to leave the existing chiller concrete pad in place South of Building #6 in lieu of removing the existing chiller concrete pad and providing new back fill, grass seed, and straw as needed to match existing. See Sheet CS102 for additional information.
- C. ALTERNATE NO. 2: Provide the complete cost to not install new access hatch to Mechanical Room 001 or floating concrete stoop outside the new door from Mechanical Room 001 or any associated work to include demolition and installation. See Sheet CS102 for additional information.
- D. ALTERNATE NO. 3: Provide the complete cost to leave the existing transformer concrete pad in place North of Building #6 in lieu of removing the existing transformer concrete pad and installing new concrete sidewalk infill with no evidence of construction. See Sheet CS102 for additional information.

**1.3 SPECIFICATIONS AND DRAWINGS FOR CONTRACTOR**

- A. AFTER AWARD OF CONTRACT, zero (0) sets of specifications and drawings shall be furnished. Specifications and drawings shall be provided to the Contractor via electronic file.
- B. Additional sets of drawings shall be made by the Contractor, at Contractor's expense, from reproducing the digital files.

**1.4 CONSTRUCTION SECURITY REQUIREMENTS**

- A. Security Plan:
  - 1. The security plan defines both physical and administrative security procedures that shall remain effective for the entire duration of the project.
  - 2. The General Contractor is responsible for assuring that all sub-contractors working on the project and their employees also comply with these regulations.
- B. Security Procedures:



1. General Contractor's employees shall not enter the project site without appropriate badge. They may also be subject to inspection of their personal effects when entering or leaving the project site.
2. For working outside the "regular hours" as defined in the contract, The General Contractor shall give 3 days notice to the Contracting Officer so that security arrangements can be provided for the employees. This notice is separate from any notices required for utility shutdown described later in this section.
3. No photography of VA premises is allowed without written permission of the Contracting Officer.
4. VA reserves the right to close down or shut down the project site and order General Contractor's employees off the premises in the event of a national emergency. The General Contractor may return to the site only with the written approval of the Contracting Officer.

C. Key Control:

1. The General Contractor shall provide duplicate keys and lock combinations to the COR for the purpose of security inspections of every area of project including tool boxes and parked machines and take any emergency action.
2. The General Contractor shall turn over all permanent lock cylinders to the COR for permanent installation. See Section 08 71 00, DOOR HARDWARE and coordinate.

D. Document Control:

1. The General Contractor is responsible for safekeeping of all drawings, project manual and other project information. This information shall be shared only with those with a specific need to accomplish the project.
2. Certain documents, sketches, videos or photographs and drawings may be marked "Law Enforcement Sensitive" or "Sensitive Unclassified". Secure such information in separate containers and limit the access to only those who shall need it for the project. Return the information to the Contracting Officer upon request.
3. These security documents shall not be removed or transmitted from the project site without the written approval of Contracting Officer.

4. All paper waste or electronic media such as CD's and diskettes shall be shredded and destroyed in a manner acceptable to the COR.
5. Notify Contracting Officer and COR immediately when there is a loss or compromise of "sensitive information".

**("Sensitive Information" from VA Directive 6609 dated 11/9/07)**

6. All electronic information shall be stored in specified location following VA standards and procedures using an Engineering Document Management Software (EDMS).
  - a. Security, access and maintenance of all project drawings, both scanned and electronic shall be performed and tracked through the EDMS system.
  - b. "Sensitive information" including drawings and other documents may be attached to e-mail provided all VA encryption procedures are followed.

**E. Motor Vehicle Parking**

1. Separate permits shall be issued by the COR for General Contractor and its employees for parking in designated areas only.

**1.5 FIRE SAFETY**

- A. Applicable Publications: Publications listed below form part of this Article to extent referenced. Publications are referenced in text by basic designations only.

1. American Society for Testing and Materials (ASTM):

E84-2009.....Surface Burning Characteristics of Building  
Materials

2. National Fire Protection Association (NFPA):

10-2010.....Standard for Portable Fire Extinguishers

30-2008.....Flammable and Combustible Liquids Code

51B-2009.....Standard for Fire Prevention During Welding,  
Cutting and Other Hot Work

70-2011.....National Electrical Code

241-2009.....Standard for Safeguarding Construction,  
Alteration, and Demolition Operations

3. Occupational Safety and Health Administration (OSHA):

29 CFR 1926.....Safety and Health Regulations for Construction

- B. Fire Safety Plan: Establish and maintain a fire protection program in accordance with 29 CFR 1926. Prior to start of work, prepare a plan detailing project-specific fire safety measures, including periodic status reports, and submit to COR for review for compliance with contract requirements in accordance with Section 01 33 23, SHOP DRAWINGS, PRODUCT DATA AND SAMPLES Prior to any worker for the contractor or subcontractors beginning work, they shall undergo a safety briefing provided by the general contractor's competent person per OSHA requirements. This briefing shall include information on the construction limits, VAMC safety guidelines, means of egress, break areas, work hours, and locations of restrooms. Documentation shall be provided to the COR that individuals have undergone contractor's safety briefing.
- C. Site and Building Access: Maintain free and unobstructed access to facility emergency services and for fire, police and other emergency response forces in accordance with NFPA 241.
- D. Separate temporary facilities, such as trailers, storage sheds, and dumpsters, from existing buildings and new construction by distances in accordance with NFPA 241. For small facilities with less than 6 m (20 feet) exposing overall length, separate by 3m (10 feet).
- E. Temporary Heating and Electrical: Install, use and maintain installations in accordance with 29 CFR 1926, NFPA 241 and NFPA 70.
- F. Means of Egress: Do not block exiting for occupied buildings, including paths from exits to roads. Minimize disruptions and coordinate with COR.
- G. Egress Routes for Construction Workers: Maintain free and unobstructed egress. Inspect daily. Report findings and corrective actions weekly to COR.
- H. Fire Extinguishers: Provide and maintain extinguishers in construction areas and temporary storage areas in accordance with 29 CFR 1926, NFPA 241 and NFPA 10.

- I. Flammable and Combustible Liquids: Store, dispense and use liquids in accordance with 29 CFR 1926, NFPA 241 and NFPA 30.
- J. Existing Fire Protection: Do not impair automatic sprinklers, smoke and heat detection, and fire alarm systems, except for portions immediately under construction, and temporarily for connections. Provide fire watch for impairments more than 4 hours in a 24-hour period. Request interruptions in accordance with Article, OPERATIONS AND STORAGE AREAS, and coordinate with COR. All existing or temporary fire protection systems (fire alarms, sprinklers) located in construction areas shall be tested as coordinated with the medical center. Parameters for the testing and results of any tests performed shall be recorded by the medical center and copies provided to the COR.
- K. Smoke Detectors: Prevent accidental operation. Remove temporary covers at end of work operations each day. Coordinate with COR.
- L. Hot Work: Perform and safeguard hot work operations in accordance with NFPA 241 and NFPA 51B. Coordinate with COR.
- M. Fire Hazard Prevention and Safety Inspections: Inspect entire construction areas weekly. Coordinate with, and report findings and corrective actions weekly to COR.
- N. Smoking: Smoking is prohibited in and adjacent to construction areas inside existing buildings and additions under construction. In separate and detached buildings under construction, smoking is prohibited except in designated smoking rest areas.
- O. Dispose of waste and debris in accordance with NFPA 241. Remove from buildings daily.
- P. Perform other construction, alteration and demolition operations in accordance with 29 CFR 1926.

#### **1.6 OPERATIONS AND STORAGE AREAS**

- A. Refer to **FAR 52.236-10**, latest version.
- B. Working space and space available for storing materials shall be as shown on the drawings, and coordinated with COR.
- C. Workmen are subject to rules of Medical Center applicable to their conduct.

D. Execute work so as to interfere as little as possible with normal functioning of Medical Center as a whole, including operations of utility services, fire protection systems and any existing equipment, and with work being done by others. Use of equipment and tools that transmit vibrations and noises through the building structure, are not permitted in buildings that are occupied, during construction, jointly by patients or medical personnel, and Contractor's personnel, except as permitted by COR where required by limited working space.

1. Do not store materials and equipment in other than assigned areas.
2. Schedule delivery of materials and equipment to immediate construction working areas within buildings in use by Department of Veterans Affairs in quantities sufficient for not more than two work days. Provide unobstructed access to Medical Center areas required to remain in operation.
3. Where access by Medical Center personnel to vacated portions of buildings is not required, storage of Contractor's materials and equipment shall be permitted subject to fire and safety requirements.

E. Utilities Services: Where necessary to cut existing pipes, electrical wires, conduits and cables of utility services, or of fire protection systems or communications systems (except telephone), they shall be cut and capped at suitable places where shown; or, in absence of such indication, where directed by COR. All such actions shall be coordinated with the Utility Company involved:

1. Whenever it is required that a connection fee be paid to a public utility provider for new permanent service to the construction project, for such items as water, sewer, electricity, gas or steam, payment of such fee shall be the responsibility of the Government and not the Contractor.

F. Building(s) No.(s) 6 shall be occupied during performance of work; but immediate areas of alterations shall be vacated.

1. Contractor shall take all measures and provide all material necessary for protecting existing equipment and property in affected areas of construction against dust and debris, so that equipment and affected areas to be used in the Medical Centers operations shall not be hindered. Contractor shall permit access to Department of Veterans Affairs personnel and patients through other construction areas which

- serve as routes of access to such affected areas and equipment.  
Coordinate alteration work in areas occupied by Department of Veterans Affairs so that Medical Center operations shall continue during the construction period.
- G. Construction Fence: Before construction operations begin, Contractor shall provide a chain link construction fence, 1.8m (six feet) minimum height, around the construction area indicated on the drawings. Provide gates as required for access with necessary hardware, including hasps and padlocks. Fasten fence fabric to terminal posts with tension bands and to line posts and top and bottom rails with tie wires spaced at maximum 375mm (15 inches). Bottom of fences shall extend to 25mm (one inch) above grade. Remove the fence when directed by COR.
- H. When a building is taken possession of by the Contractor, Contractor shall accept entire responsibility therefore.
1. Contractor shall maintain a minimum temperature of 4 degrees C (40 degrees F) at all times, except as otherwise specified.
  2. Contractor shall maintain in operating condition existing fire protection and alarm equipment. In connection with fire alarm equipment, Contractor shall make arrangements for pre-inspection of site with Fire Department or Company (Department of Veterans Affairs or municipal) whichever shall be required to respond to an alarm from Contractor's employee or watchman.
- I. Utilities Services: Maintain existing utility services for Medical Center at all times. Provide temporary facilities, labor, materials, equipment, connections, and utilities to assure uninterrupted services. Where necessary to cut existing water, steam, gases, sewer or air pipes, or conduits, wires, and cables of utility services or of fire protection systems and communications systems (including telephone), they shall be cut and capped at suitable places where shown; or, in absence of such indication, where directed by COR.
1. No utility service such as water, gas, steam, sewers or electricity, or fire protection systems and communications systems may be interrupted without prior approval of COR. Electrical work shall be accomplished with all affected circuits or equipment de-energized. When an electrical outage cannot be accomplished, work on any energized circuits or equipment shall not commence without the COR's

- prior knowledge and COR's written approval. Refer to specification Sections 26 05 11, REQUIREMENTS FOR ELECTRICAL INSTALLATIONS for additional requirements.
2. Contractor shall submit a request to interrupt any such services to COR, in writing, 48 hours in advance of proposed interruption. Request shall state reason, date, exact time of, and approximate duration of such interruption.
  3. Contractor shall be advised (in writing) of approval of request, or of which other date and/or time such interruption shall cause least inconvenience to operations of Medical Center. Interruption time approved by Medical Center may occur at other than Contractor's normal working hours.
  4. Major interruptions of any system shall be requested, in writing, at least 15 calendar days prior to the desired time and shall be performed as directed by the COR.
  5. In case of a contract construction emergency, service shall be interrupted on approval of COR. Such approval shall be confirmed in writing as soon as practical.
  6. Whenever it is required that a connection fee be paid to a public utility provider for new permanent service to the construction project, for such items as water, sewer, electricity, gas or steam, payment of such fee shall be the responsibility of the Government and not the Contractor.
- J. Abandoned Lines: All service lines such as wires, cables, conduits, ducts, pipes and the like, and their hangers or supports, which are to be abandoned but are not required to be entirely removed, shall be sealed, capped or plugged. The lines shall not be capped in finished areas, but shall be removed and sealed, capped or plugged in ceilings, within furred spaces, in unfinished areas, or within walls or partitions; so that they are completely behind the finished surfaces.
- K. To minimize interference of construction activities with flow of Medical Center traffic, comply with the following:
1. Keep roads, walks and entrances to grounds, to parking and to occupied areas of buildings clear of construction materials, debris and standing construction equipment and vehicles. Wherever excavation

for new utility lines cross existing roads, at least one lane shall be open to traffic at all times.

2. Method and scheduling of required cutting, altering and removal of existing roads, walks and entrances shall be approved by the COR.

L. Coordinate the work for this contract with other construction operations as directed by COR. This includes the scheduling of traffic and the use of roadways, as specified in Article, USE OF ROADWAYS.

#### **1.7 ALTERATIONS**

A. Survey: Before any work is started, the Contractor shall make a thorough survey with the COR and a representative of VA Supply Service, of the building in which alterations occur and areas which are anticipated routes of access, and furnish a report, signed by both, to the Contracting Officer. This report shall list by rooms and spaces:

1. Existing condition and types of resilient flooring, doors, windows, walls and other surfaces not required to be altered throughout affected areas of building.
2. Existence and conditions of items such as plumbing fixtures and accessories, electrical fixtures, equipment, venetian blinds and shades required by drawings to be either reused or relocated, or both.
3. Shall note any discrepancies between drawings and existing conditions at site.
4. Shall designate areas for working space, materials storage and routes of access to areas within buildings where alterations occur and which have been agreed upon by Contractor and COR.

B. Any items required by drawings to be either reused or relocated or both, found during this survey to be nonexistent, or in opinion of COR, to be in such condition that their use is impossible or impractical, shall be furnished and/or replaced by Contractor with new items in accordance with specifications which shall be furnished by Government. Prior to the furnishing of any new items and any related Work thereof, a mutual agreement between the Contractor and the Contracting Officer on the total cost shall first be negotiated and a contract modification executed incorporating the changed Work. Contractor is cautioned only the Contracting Officer has the authority to make changes to the price,



schedule, quality, or quantity of items established by the contract. Any changed work performed or new items provided prior to Contracting Officers authorization shall result in no adjustment to the contract price.

C. Re-Survey: Thirty days before expected partial or final inspection date, the Contractor and COR together shall make a thorough re-survey of the areas of buildings involved. They shall furnish a report on conditions then existing, of resilient flooring, doors, windows, walls and other surfaces as compared with conditions of same as noted in first condition survey report:

1. Re-survey report shall also list any damage caused by Contractor to such flooring and other surfaces, despite protection measures; and, shall form basis for determining extent of repair work required of Contractor to restore damage caused by Contractor's workmen in executing work of this contract.

D. Protection: Provide the following protective measures:

1. Wherever existing roof surfaces are disturbed they shall be protected against water infiltration. In case of leaks, they shall be repaired immediately upon discovery.
2. Temporary protection against damage for portions of existing structures and grounds where work is to be done, materials handled and equipment moved and/or relocated.
3. Protection of interior of existing structures at all times, from damage, dust and weather inclemency. Wherever work is performed, floor surfaces that are to remain in place shall be adequately protected prior to starting work, and this protection shall be maintained intact until all work in the area is completed.

#### **1.8 DISPOSAL AND RETENTION**

A. Materials and equipment accruing from work removed and from demolition of buildings or structures, or parts thereof, shall be disposed of as follows:

1. Reserved items which are to remain property of the Government are noted on drawings or in specifications as items to be stored. Items that remain property of the Government shall be removed or dislodged from present locations in such a manner as to prevent damage which

would be detrimental to re-installation and reuse. Store such items where directed by COR.

2. Items not reserved shall become property of the Contractor and be removed by Contractor from Medical Center.
3. Items of portable equipment and furnishings located in rooms and spaces in which work is to be done under this contract shall remain the property of the Government. When rooms and spaces are vacated by the Department of Veterans Affairs during the alteration period, such items which are NOT required by drawings and specifications to be either relocated or reused shall be removed by the Government in advance of work to avoid interfering with Contractor's operation.
4. PCB Transformers and Capacitors: The Contractor shall be responsible for disposal of the Polychlorinated Biphenyl (PCB) transformers and capacitors. The transformers and capacitors shall be taken out of service and handled in accordance with the procedures of the Environmental Protection Agency (EPA) and the Department of Transportation (DOT) as outlined in Code of Federal Regulation (CFR), Titled 40 and 49 respectively. The EPA's Toxic Substance Control Act (TSCA) Compliance Program Policy Nos. 6-PCB-6 and 6-PCB-7 also apply. Upon removal of PCB transformers and capacitors for disposal, the "originator" copy of the Uniform Hazardous Waste Manifest (EPA Form 8700-22), along with the Uniform Hazardous Waste Manifest Continuation Sheet (EPA Form 8700-22A) shall be returned to the COR who shall annotate the contract file and transmit the Manifest to the Contracting Officer.
  - a. Copies of the following listed CFR titles shall be obtained from the Government Printing Office:
    - 40 CFR 261.....Identification and Listing of Hazardous Waste
    - 40 CFR 262.....Standards Applicable to Generators of Hazardous Waste
    - 40 CFR 263.....Standards Applicable to Transporters of Hazardous Waste
    - 40 CFR 761.....PCB Manufacturing, Processing, Distribution in Commerce, and use Prohibitions

49 CFR 172.....Hazardous Material tables and Hazardous Material  
Communications Regulations

49 CFR 173.....Shippers - General Requirements for Shipments  
and Packaging

49 CRR 173.....Subpart A General

49 CFR 173.....Subpart B Preparation of Hazardous Material for  
Transportation

49 CFR 173.....Subpart J Other Regulated Material; Definitions  
and Preparation

TSCA.....Compliance Program Policy Nos. 6-PCB-6 and  
6-PCB-7

#### **1.9 PROTECTION OF EXISTING VEGETATION, STRUCTURES, EQUIPMENT, UTILITIES, AND IMPROVEMENTS**

A. Refer to **FAR 52.236-9**, latest version.

#### **1.10 RESTORATION**

- A. Remove, cut, alter, replace, patch and repair existing work as necessary to install new work. Except as otherwise shown or specified, do not cut, alter or remove any structural work, and do not disturb any ducts, plumbing, steam, gas, or electric work without approval of the COR. Existing work to be altered or extended and that is found to be defective in any way, shall be reported to the COR before it is disturbed. Materials and workmanship used in restoring work, shall conform in type and quality to that of original existing construction, except as otherwise shown or specified.
- B. Upon completion of contract, deliver work complete and undamaged. Existing work (walls, ceilings, partitions, floors, mechanical and electrical work, lawns, paving, roads and walks) disturbed or removed as a result of performing required new work, shall be patched, repaired, reinstalled, or replaced with new work, and refinished and left in as good condition as existed before commencing work.
- C. At Contractor's own expense, Contractor shall immediately restore to service and repair any damage caused by Contractor's workmen to existing piping and conduits, wires, and cables of utility services or of fire protection systems and communications systems (including telephone)

which are indicated on drawings and which are not scheduled for discontinuance or abandonment.

- D. Expense of repairs to such utilities and systems not shown on drawings or locations of which are unknown shall be covered by adjustment to contract time and price in accordance with clause entitled "CHANGES" (FAR 52.243-4 and VAAR 852.236-88) and "DIFFERING SITE CONDITIONS" (FAR 52.236-2).

#### **1.11 AS-BUILT DRAWINGS**

- A. The contractor shall maintain two full size sets of as-built drawings which shall be kept current during construction of the project, to include all contract changes, modifications and clarifications.
- B. All variations shall be shown in the same general detail as used in the contract drawings. To insure compliance, as-built drawings shall be made available for the COR's review, as often as requested.
- C. Contractor shall deliver two approved completed sets of as-built drawings to the COR within 15 calendar days after each completed phase and after the acceptance of the project by the Contracting Officer.
- D. Paragraphs A, B, & C shall also apply to all shop drawings.

#### **1.12 USE OF ROADWAYS**

- A. For hauling, use only established public roads and roads on Medical Center property and, when authorized by the COR, such temporary roads which are necessary in the performance of contract work. Temporary roads shall be constructed by the Contractor at Contractor's expense. When necessary to cross curbing, sidewalks, or similar construction, they shall be protected by well-constructed bridges.
- B. When new permanent roads are to be a part of this contract, Contractor shall construct them immediately for use to facilitate building operations. These roads may be used by all who have business thereon within zone of building operations.
- C. When certain buildings (or parts of certain buildings) are required to be completed in advance of general date of completion, all roads leading thereto shall be completed and available for use at time set for completion of such buildings or parts thereof.

**1.13 TEMPORARY USE OF MECHANICAL AND ELECTRICAL EQUIPMENT**

A. Use of new installed mechanical and electrical equipment to provide heat, ventilation, plumbing, light and power shall be permitted subject to compliance with the following provisions:

1. Permission to use each unit or system shall be given by COR. If the equipment is not installed and maintained in accordance with the following provisions, the COR shall withdraw permission for use of the equipment.
2. Electrical installations used by the equipment shall be completed in accordance with the drawings and specifications to prevent damage to the equipment and the electrical systems, i.e. transformers, relays, circuit breakers, fuses, conductors, motor controllers and their overload elements shall be properly sized, coordinated and adjusted. Voltage supplied to each item of equipment shall be verified to be correct and it shall be determined that motors are not overloaded. The electrical equipment shall be thoroughly cleaned before using it and again immediately before final inspection including vacuum cleaning and wiping clean interior and exterior surfaces.
3. Units shall be properly lubricated, balanced, and aligned. Vibrations shall be eliminated.
4. Automatic temperature control systems for preheat coils shall function properly and all safety controls shall function to prevent coil freeze-up damage.
5. The air filtering system utilized shall be that which is designed for the system when complete, and all filter elements shall be replaced at completion of construction and prior to testing and balancing of system.
6. All components of heat production and distribution system, metering equipment, condensate returns, and other auxiliary facilities used in temporary service shall be cleaned prior to use; maintained to prevent corrosion internally and externally during use; and cleaned, maintained and inspected prior to acceptance by the Government. Boilers, pumps, feedwater heaters and auxiliary equipment shall be operated as a complete system and be fully maintained by operating personnel. Boiler water shall be given complete and continuous chemical treatment.

- B. Prior to final inspection, the equipment or parts used which show wear and tear beyond normal, shall be replaced with identical replacements, at no additional cost to the Government.
- C. This paragraph shall not reduce the requirements of the mechanical and electrical specifications sections.

#### **1.14 TEMPORARY TOILETS**

- A. Provide where directed, (for use of all Contractor's workmen) ample temporary sanitary toilet accommodations with suitable sewer and water connections; or, when approved by COR, provide suitable dry closets where directed. Keep such places clean and free from flies, and all connections and appliances connected therewith shall be removed prior to completion of contract, and premises left perfectly clean.

#### **1.15 AVAILABILITY AND USE OF UTILITY SERVICES**

- A. The Government shall make all reasonably required amounts of utilities available to the Contractor from existing outlets and supplies, as specified in the contract. The amount to be paid by the Contractor for chargeable electrical services shall be the prevailing rates charged to the Government. The Contractor shall carefully conserve any utilities furnished without charge.
- B. The Contractor, at Contractor's expense and in a workmanlike manner satisfactory to the Contracting Officer, shall install and maintain all necessary temporary connections and distribution lines, and all meters required to measure the amount of electricity used for the purpose of determining charges. Before final acceptance of the work by the Government, the Contractor shall remove all the temporary connections, distribution lines, meters, and associated paraphernalia. Contractor shall install meters at Contractor's expense and furnish COR a monthly record of the Contractor's usage of electricity as hereafter specified.
- C. Heat: Furnish temporary heat necessary to prevent injury to work and materials through dampness and cold. Use of open salamanders or any temporary heating devices which may be fire hazards or may smoke and damage finished work, shall not be permitted. Maintain minimum temperatures as specified for various materials:
  - 1. Obtain heat by connecting to Medical Center heating distribution system.

- a. Steam is available at no cost to Contractor.
- D. Electricity (for Construction and Testing): Furnish all temporary electric services.
- 1. Obtain electricity by connecting to the Medical Center electrical distribution system. The Contractor shall meter and pay for electricity required for electric cranes and hoisting devices, electrical welding devices and any electrical heating devices providing temporary heat. Electricity for all other uses is available at no cost to the Contractor.
- E. Water (for Construction and Testing): Furnish temporary water service.
- 1. Obtain water by connecting to the Medical Center water distribution system. Provide reduced pressure backflow preventer at each connection. Water is available at no cost to the Contractor.
  - 2. Maintain connections, pipe, fittings and fixtures and conserve water-use so none is wasted. Failure to stop leakage or other wastes shall be cause for revocation (at COR's discretion) of use of water from Medical Center's system.
- F. Steam: Furnish steam system for testing required in various sections of specifications.
- 1. Obtain steam for testing by connecting to the Medical Center steam distribution system. Steam is available at no cost to the Contractor.
  - 2. Maintain connections, pipe, fittings and fixtures and conserve steam-use so none is wasted. Failure to stop leakage or other waste shall be cause for revocation (at COR's discretion), of use of steam from the Medical Center's system.
- G. Fuel: Natural and LP gas and burner fuel oil required for boiler cleaning, normal initial boiler-burner setup and adjusting, and for performing the specified boiler tests shall be furnished by the Government. Fuel required for prolonged boiler-burner setup, adjustments, or modifications due to improper design or operation of boiler, burner, or control devices shall be furnished by the Contractor at Contractor's expense.

**1.16 TESTS**

- A. Pre-test mechanical and electrical equipment and systems and make corrections required for proper operation of such systems before requesting final tests. Final test shall not be conducted unless pre-tested.
- B. Conduct final tests required in various sections of specifications in presence of an authorized representative of the Contracting Officer. Contractor shall furnish all labor, materials, equipment, instruments, and forms, to conduct and record such tests.
- C. Mechanical and electrical systems shall be balanced, controlled and coordinated. A system is defined as the entire complex which shall be coordinated to work together during normal operation to produce results for which the system is designed. For example, air conditioning supply air is only one part of entire system which provides comfort conditions for a building. Other related components are return air, exhaust air, steam, chilled water, refrigerant, hot water, controls and electricity. Another example of a complex which involves several components of different disciplines is a boiler installation. Efficient and acceptable boiler operation depends upon the coordination and proper operation of fuel, combustion air, controls, steam, feedwater, condensate and other related components.
- D. All related components as defined above shall be functioning when any system component is tested. Tests shall be completed within a reasonably short period of time during which operating and environmental conditions remain reasonably constant.
- E. Individual test result of any component, where required, shall only be accepted when submitted with the test results of related components and of the entire system.

**1.17 INSTRUCTIONS**

- A. Contractor shall furnish Maintenance and Operating manuals (hard copies and electronic) and verbal instructions when required by the various sections of the specifications and as hereinafter specified.
- B. Manuals: Maintenance and operating manuals and one compact disc (four hard copies and one electronic copy each) for each separate piece of equipment shall be delivered to the COR coincidental with the delivery of the equipment to the job site. Manuals shall be complete, detailed



guides for the maintenance and operation of equipment. They shall include complete information necessary for starting, adjusting, maintaining in continuous operation for long periods of time and dismantling and reassembling of the complete units and sub-assembly components. Manuals shall include an index covering all component parts clearly cross-referenced to diagrams and illustrations. Illustrations shall include "exploded" views showing and identifying each separate item. Emphasis shall be placed on the use of special tools and instruments. The function of each piece of equipment, component, accessory and control shall be clearly and thoroughly explained. All necessary precautions for the operation of the equipment and the reason for each precaution shall be clearly set forth. Manuals shall reference the exact model, style and size of the piece of equipment and system being furnished. Manuals referencing equipment similar to but of a different model, style, and size than that furnished shall not be accepted.

- C. Instructions: Contractor shall provide qualified, factory-trained manufacturers' representatives to give detailed instructions to assigned Department of Veterans Affairs personnel in the operation and complete maintenance for each piece of equipment. All such training shall be at the job site. These requirements are more specifically detailed in the various technical sections. Instructions for different items of equipment that are component parts of a complete system, shall be given in an integrated, progressive manner. All instructors for every piece of component equipment in a system shall be available until instructions for all items included in the system have been completed. This is to assure proper instruction in the operation of inter-related systems. All instruction periods shall be at such times as agreed to in advance by the COR and Contractor and shall be considered concluded only when the COR is satisfied in regard to complete and thorough coverage. Any dispute between the COR and Contractor regarding compliance with meeting complete and thorough training shall be brought to the immediate attention of the Contracting Officer by the Contractor for resolution. The Department of Veterans Affairs reserves the right to request the removal of, and substitution for, any instructor who, in the opinion of the Contracting Officer, does not demonstrate sufficient qualifications in accordance with requirements for instructors above.

**1.18 RELOCATED EQUIPMENT**

- A. Contractor shall disconnect, dismantle as necessary, remove and reinstall in new location, all existing equipment indicated by symbol "R" or otherwise shown to be relocated by the Contractor.
- B. The time(s) and manner for relocation of equipment and item(s) shall be coordinated in advance and approved by the COR.
- C. Suitably cap existing service lines, such as steam, condensate return, water, drain, gas, air, vacuum and/or electrical, whenever such lines are disconnected from equipment to be relocated. Remove abandoned lines in finished areas and cap as specified herein before under paragraph "Abandoned Lines".
- D. Provide all mechanical and electrical service connections, fittings, fastenings and any other materials necessary for assembly and installation of relocated equipment; and leave such equipment in proper operating condition.
- E. Contractor shall employ services of an installation engineer, who is an authorized representative of the manufacturer of this equipment to supervise assembly and installation of existing equipment, required to be relocated.
- F. All service lines such as noted above for relocated equipment shall be in place at point of relocation ready for use before any existing equipment is disconnected. Make relocated existing equipment ready for operation or use immediately after reinstallation.

**1.19 CONSTRUCTION SIGN**

- A. Provide a Construction Sign where directed by the COR. All wood members shall be of framing lumber. Cover sign frame with 0.7 mm (24 gage) galvanized sheet steel nailed securely around edges and on all bearings. Provide three 100 by 100 mm (4 inch by 4 inch) posts (or equivalent round posts) set 1200 mm (four feet) into ground. Set bottom of sign level at 900 mm (three feet) above ground and secure to posts with through bolts. Make posts full height of sign. Brace posts with 50 x 100 mm (two by four inch) material as directed.
- B. Paint all surfaces of sign and posts two coats of white gloss paint. Border and letters shall be of black gloss paint, except project title which shall be blue gloss paint.

- C. Maintain sign and remove it when directed by the COR.
- D. Detail Drawing of construction sign showing required legend and other characteristics of sign is attached hereto and made a part of this specification.

#### **1.20 SAFETY SIGN**

- A. Provide a Safety Sign where directed by COR. Face of sign shall be 19 mm (3/4 inch) thick exterior grade plywood. Provide two 100 mm by 100 mm (four by four inch) posts extending full height of sign and 900 mm (three feet) into ground. Set bottom of sign level at 1200 mm (four feet) above ground.
- B. Paint all surfaces of Safety Sign and posts with one prime coat and two coats of white gloss paint. Letters and design shall be painted with gloss paint of colors noted.
- C. Maintain sign and remove it when directed by COR.
- D. Standard Detail Drawing Number SD10000-02(Found on VA TIL) of safety sign showing required legend and other characteristics of sign is attached hereto and is made a part of this specification.
- E. Post the number of accident free days on a daily basis.

#### **1.21 HISTORIC PRESERVATION**

Where the Contractor or any of the Contractor's employees, prior to, or during the construction work, are advised of or discover any possible archeological, historical and/or cultural resources, the Contractor shall immediately notify the COR verbally, and then with a written follow up.

- - - E N D - - -

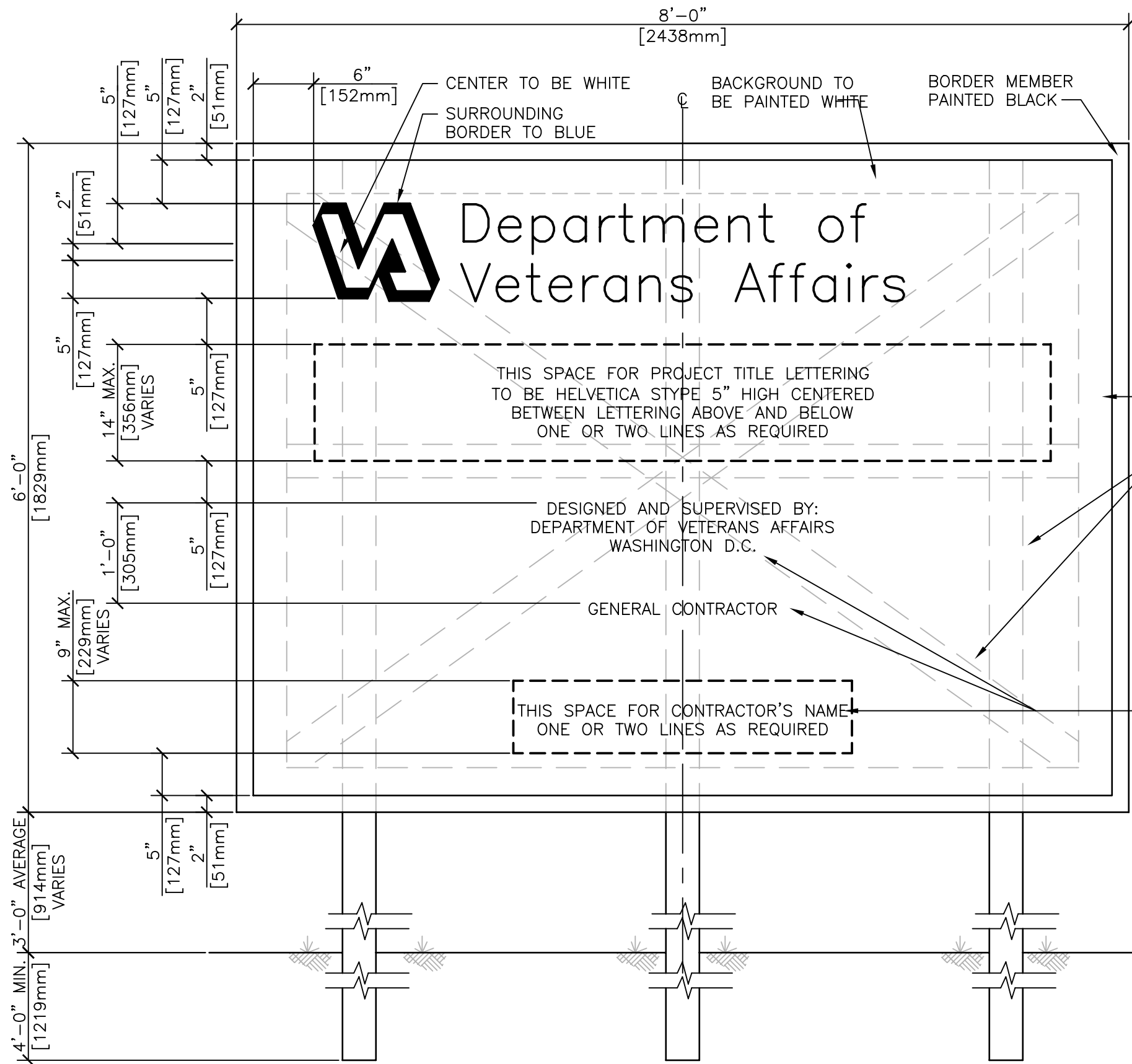

ELEVATION

PAINT BORDER  
MEMBER  
BLACK ENAMEL

ALL LETTERING TO BE  
PAINTED BLACK WITH  
EXCEPTION OF PROJECT  
TITLE WHICH IS TO BE  
BLUE

2"x4" [51x102mm]  
FRAME AND BRACES  
IN SAME PLANE

METAL FACE  
WHITE ENAMEL

2"x4" [51x102mm]  
FRAME AND BRACE IN  
BACK

METAL FACE

STRETCH METAL  
FACE TIGHT, TURN  
OVER FRAME AND  
SECURE WITH FLAT  
HEAD DEFORMED  
NAILS.

LETTERING TO BE  
HELVETICA STYLE 1 1/2"  
[38mm] HIGH TO BE  
CENTERED HORIZONTAL

NOTE:

ANY SEAM IN METAL TO  
BE FLAT SEAM - SEAMS  
TO BE HORIZONTAL AND  
OCCUR BETWEEN LINES  
OF LETTERING.

4"x4" [102x102mm]  
POSTS PAINTED WHITE

SECTION ON CENTERLINE

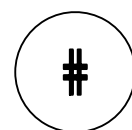

CONSTRUCTION SIGN

NTS

DETAIL TITLE / CONSTRUCTION SIGN

Department of  
Veterans Affairs



SCALE : NONE

DATE ISSUED: DECEMBER 2008

CAD DETAIL NO.: SD010000-1.DWG

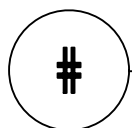
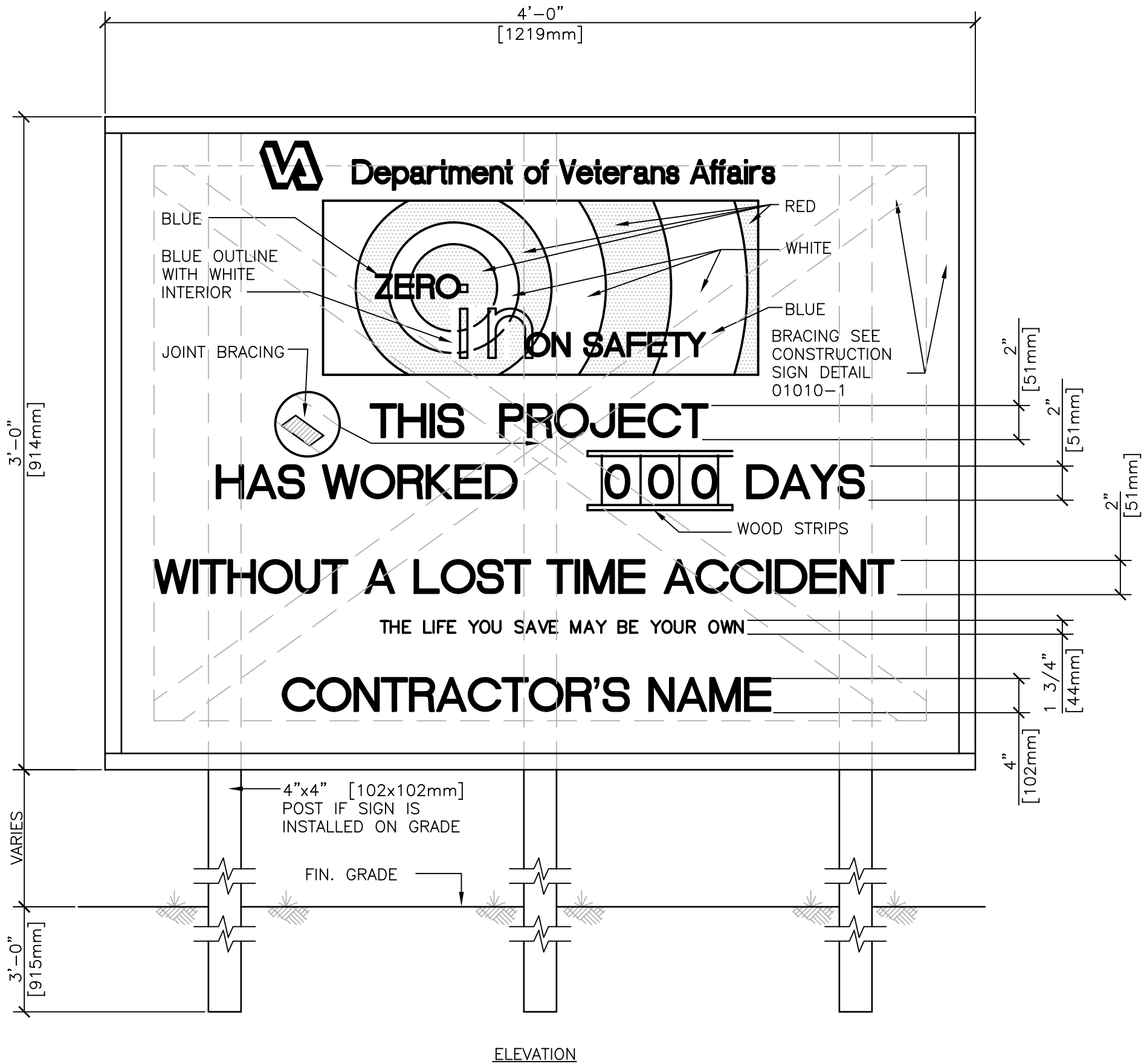

SAFETY SIGN

NTS

Department of  
Veterans Affairs



DETAIL TITLE / SAFETY SIGN

SCALE : NONE

DATE ISSUED: DECEMBER 2008

CAD DETAIL NO.: SD010000-02.DWG

**SECTION 01 33 23**  
**SHOP DRAWINGS, PRODUCT DATA, AND SAMPLES**

- 1-1. Refer to Articles titled SPECIFICATIONS AND DRAWINGS FOR CONSTRUCTION (FAR 52.236-21) and, SPECIAL NOTES (VAAR 852.236-91), in GENERAL CONDITIONS.
- 1-2. For the purposes of this contract, samples, test reports, certificates, and manufacturers' literature and data shall also be subject to the previously referenced requirements. The following text refers to all items collectively as SUBMITTALS.
- 1-3. Submit for approval, all of the items specifically mentioned under the separate sections of the specification, with information sufficient to evidence full compliance with contract requirements. Materials, fabricated articles and the like to be installed in permanent work shall equal those of approved submittals. After an item has been approved, no change in brand or make shall be permitted unless:
  - A. Satisfactory written evidence is presented to, and approved by Contracting Officer, that manufacturer cannot make scheduled delivery of approved item or;
  - B. Item delivered has been rejected and substitution of a suitable item is an urgent necessity or;
  - C. Other conditions become apparent which indicates approval of such substitute item to be in best interest of the Government.
- 1-4. Forward submittals in sufficient time to permit proper consideration and approval action by Government. Time submission to assure adequate lead time for procurement of contract - required items. Delays attributable to untimely and rejected submittals shall not serve as a basis for extending contract time for completion.
- 1-5. Submittals shall be reviewed for compliance with contract requirements by Architect-Engineer, and action thereon shall be taken by COR on behalf of the Contracting Officer.
- 1-6. Upon receipt of submittals, Architect-Engineer shall assign a file number thereto. Contractor, in any subsequent correspondence, shall refer to this file and identification number to expedite replies relative to previously approved or disapproved submittals.
- 1-7. The Government reserves the right to require additional submittals, whether or not particularly mentioned in this contract. If additional submittals beyond those required by the contract are furnished pursuant to request therefor by Contracting Officer, adjustment in contract price

and time shall be made in accordance with Articles titled CHANGES (FAR 52.243-4) and CHANGES - SUPPLEMENT (VAAR 852.236-88) of the GENERAL CONDITIONS.

- 1-8. Schedules called for in specifications and shown on shop drawings shall be submitted for use and information of Department of Veterans Affairs and Architect-Engineer. However, the Contractor shall assume responsibility for coordinating and verifying schedules. The Contracting Officer and Architect-Engineer assumes no responsibility for checking schedules or layout drawings for exact sizes, exact numbers and detailed positioning of items.
- 1-9. Submittals shall be submitted by Contractor only and shipped prepaid. Contracting Officer assumes no responsibility for checking quantities or exact numbers included in such submittals.
  - A. Submittals shall receive consideration only when covered by a transmittal letter signed by Contractor. Letter shall be sent via first class mail and shall contain the list of items, name of Medical Center, name of Contractor, contract number, applicable specification paragraph numbers, applicable drawing numbers (and other information required for exact identification of location for each item), manufacturer and brand, ASTM or Federal Specification Number (if any) and such additional information as may be required by specifications for particular item being furnished. In addition, catalogs shall be marked to indicate specific items submitted for approval.
    1. A copy of letter shall be enclosed with items, and any items received without identification letter shall be considered "unclaimed goods" and held for a limited time only.
    2. Each sample, certificate, manufacturers' literature and data shall be labeled to indicate the name and location of the Medical Center, name of Contractor, manufacturer, brand, contract number and ASTM or Federal Specification Number as applicable and location(s) on project.
    3. Required certificates shall be signed by an authorized representative of manufacturer or supplier of material, and by Contractor.
  - B. If submittal samples have been disapproved, resubmit new samples as soon as possible after notification of disapproval. Such new samples shall be marked "Resubmitted Sample" in addition to containing other previously specified information required on label and in transmittal letter.
  - C. Approved samples shall be kept on file by the COR at the site until completion of contract, at which time such samples shall be delivered to

Contractor as Contractor's property. Where noted in technical sections of specifications, approved samples in good condition may be used in their proper locations in contract work. At completion of contract, samples that are not approved shall be returned to Contractor only upon request and at Contractor's expense. Such request shall be made prior to completion of the contract. Disapproved samples that are not requested for return by Contractor shall be discarded after completion of contract.

- D. Submittal drawings (shop, erection or setting drawings) and schedules, required for work of various trades, shall be checked before submission by technically qualified employees of Contractor for accuracy, completeness and compliance with contract requirements. These drawings and schedules shall be stamped and signed by Contractor certifying to such check.
1. For each drawing required, submit one legible photographic paper or vellum reproducible.
  2. Reproducible shall be full size.
  3. Each drawing shall have marked thereon, proper descriptive title, including Medical Center location, project number, manufacturer's number, reference to contract drawing number, detail Section Number, and Specification Section Number.
  4. A space 120 mm by 125 mm (4-3/4 by 5 inches) shall be reserved on each drawing to accommodate approval or disapproval stamp.
  5. Submit drawings, ROLLED WITHIN A MAILING TUBE, fully protected for shipment.
  6. One reproducible print of approved or disapproved shop drawings shall be forwarded to Contractor.
  7. When work is directly related and involves more than one trade, shop drawings shall be submitted to Architect-Engineer under one cover.
- 1-10. Samples, shop drawings, test reports, certificates and manufacturers' literature and data, shall be submitted for approval to

Viridian Architectural Design, Inc.

(Architect-Engineer)

2020 E. Washington Boulevard, Suite 200

(A/E P.O. Address)

Fort Wayne, Indiana 46803

(City, State and Zip Code)



1-11. At the time of transmittal to the Architect-Engineer, the Contractor shall also send a copy of the complete submittal directly to the COR.

BCVAMC Projects Section

5500 Armstrong Road, Bldg 24, 2nd Floor

Battle Creek, MI 49037

(269) 223-5487

- - - E N D - - -

**SECTION 01 42 19**  
**REFERENCE STANDARDS**

**PART 1 - GENERAL**

**1.1 DESCRIPTION**

This section specifies the availability and source of references and standards specified in the project manual under paragraphs APPLICABLE PUBLICATIONS and/or shown on the drawings.

**1.2 AVAILABILITY OF SPECIFICATIONS LISTED IN THE GSA INDEX OF FEDERAL SPECIFICATIONS, STANDARDS AND COMMERCIAL ITEM DESCRIPTIONS FPMR PART 101-29 (FAR 52.211-1) (AUG 1998)**

- A. The GSA Index of Federal Specifications, Standards and Commercial Item Descriptions, FPMR Part 101-29 and copies of specifications, standards, and commercial item descriptions cited in the solicitation may be obtained for a fee by submitting a request to - GSA Federal Supply Service, Specifications Section, Suite 8100, 470 East L'Enfant Plaza, SW, Washington, DC 20407, Telephone (202) 619-8925, Facsimile (202) 619-8978.
- B. If the General Services Administration, Department of Agriculture, or Department of Veterans Affairs issued this solicitation, a single copy of specifications, standards, and commercial item descriptions cited in this solicitation may be obtained free of charge by submitting a request to the addressee in paragraph (a) of this provision. Additional copies shall be issued for a fee.

**1.3 AVAILABILITY FOR EXAMINATION OF SPECIFICATIONS NOT LISTED IN THE GSA INDEX OF FEDERAL SPECIFICATIONS, STANDARDS AND COMMERCIAL ITEM DESCRIPTIONS (FAR 52.211-4) (JUN 1988)**

The specifications and standards cited in this solicitation can be examined at the following location:

DEPARTMENT OF VETERANS AFFAIRS  
Office of Construction & Facilities Management  
Facilities Quality Service (00CFM1A)  
425 Eye Street N.W, (sixth floor)  
Washington, DC 20001  
Telephone Numbers: (202) 632-5249 or (202) 632-5178  
Between 9:00 AM - 3:00 PM

**1.4 AVAILABILITY OF SPECIFICATIONS NOT LISTED IN THE GSA INDEX OF FEDERAL SPECIFICATIONS, STANDARDS AND COMMERCIAL ITEM DESCRIPTIONS (FAR 52.211-3) (JUN 1988)**

The specifications cited in this solicitation may be obtained from the associations or organizations listed below.

AA	Aluminum Association Inc. <a href="http://www.aluminum.org">http://www.aluminum.org</a>
AABC	Associated Air Balance Council <a href="http://www.aabchg.com">http://www.aabchg.com</a>
AAMA	American Architectural Manufacturer's Association <a href="http://www.aamanet.org">http://www.aamanet.org</a>
AAN	American Nursery and Landscape Association <a href="http://www.anla.org">http://www.anla.org</a>
AASHTO	American Association of State Highway and Transportation Officials <a href="http://www.aashto.org">http://www.aashto.org</a>
AATCC	American Association of Textile Chemists and Colorists <a href="http://www.aatcc.org">http://www.aatcc.org</a>
ACGIH	American Conference of Governmental Industrial Hygienists <a href="http://www.acgi.org">http://www.acgi.org</a>
ACI	American Concrete Institute <a href="http://www.aci-int.net">http://www.aci-int.net</a>
ACPA	American Concrete Pipe Association <a href="http://www.concrete-pipe.org">http://www.concrete-pipe.org</a>
ACPPA	American Concrete Pressure Pipe Association <a href="http://www.acppa.org">http://www.acppa.org</a>
ADC	Air Diffusion Council <a href="http://flexibleduct.org">http://flexibleduct.org</a>
AGA	American Gas Association <a href="http://www.aga.org">http://www.aga.org</a>
AGC	Associated General Contractors of America <a href="http://www.agc.org">http://www.agc.org</a>

AGMA	American Gear Manufacturers Association, Inc. <a href="http://www.agma.org">http://www.agma.org</a>
AHAM	Association of Home Appliance Manufacturers <a href="http://www.aham.org">http://www.aham.org</a>
AISC	American Institute of Steel Construction <a href="http://www.aisc.org">http://www.aisc.org</a>
AISI	American Iron and Steel Institute <a href="http://www.steel.org">http://www.steel.org</a>
AITC	American Institute of Timber Construction <a href="http://www.aitc-glulam.org">http://www.aitc-glulam.org</a>
AMCA	Air Movement and Control Association, Inc. <a href="http://www.amca.org">http://www.amca.org</a>
ANLA	American Nursery & Landscape Association <a href="http://www.anla.org">http://www.anla.org</a>
ANSI	American National Standards Institute, Inc. <a href="http://www.ansi.org">http://www.ansi.org</a>
APA	The Engineered Wood Association <a href="http://www.apawood.org">http://www.apawood.org</a>
ARI	Air-Conditioning and Refrigeration Institute <a href="http://www.ari.org">http://www.ari.org</a>
ASAE	American Society of Agricultural Engineers <a href="http://www.asae.org">http://www.asae.org</a>
ASCE	American Society of Civil Engineers <a href="http://www.asce.org">http://www.asce.org</a>
ASHRAE	American Society of Heating, Refrigerating, and Air-Conditioning Engineers <a href="http://www.ashrae.org">http://www.ashrae.org</a>
ASME	American Society of Mechanical Engineers <a href="http://www.asme.org">http://www.asme.org</a>
ASSE	American Society of Sanitary Engineering <a href="http://www.asse-plumbing.org">http://www.asse-plumbing.org</a>

ASTM	American Society for Testing and Materials <a href="http://www.astm.org">http://www.astm.org</a>
AWI	Architectural Woodwork Institute <a href="http://www.awinet.org">http://www.awinet.org</a>
AWS	American Welding Society <a href="http://www.aws.org">http://www.aws.org</a>
AWWA	American Water Works Association <a href="http://www.awwa.org">http://www.awwa.org</a>
BHMA	Builders Hardware Manufacturers Association <a href="http://www.buildershardware.com">http://www.buildershardware.com</a>
BIA	Brick Institute of America <a href="http://www.bia.org">http://www.bia.org</a>
CAGI	Compressed Air and Gas Institute <a href="http://www.cagi.org">http://www.cagi.org</a>
CGA	Compressed Gas Association, Inc. <a href="http://www.cganet.com">http://www.cganet.com</a>
CI	The Chlorine Institute, Inc. <a href="http://www.chlorineinstitute.org">http://www.chlorineinstitute.org</a>
CISCA	Ceilings and Interior Systems Construction Association <a href="http://www.cisca.org">http://www.cisca.org</a>
CISPI	Cast Iron Soil Pipe Institute <a href="http://www.cispi.org">http://www.cispi.org</a>
CLFMI	Chain Link Fence Manufacturers Institute <a href="http://www.chainlinkinfo.org">http://www.chainlinkinfo.org</a>
CPMB	Concrete Plant Manufacturers Bureau <a href="http://www.cpmc.org">http://www.cpmc.org</a>
CRA	California Redwood Association <a href="http://www.calredwood.org">http://www.calredwood.org</a>
CRSI	Concrete Reinforcing Steel Institute <a href="http://www.crsi.org">http://www.crsi.org</a>

CTI        Cooling Technology Institute  
<http://www.cti.org>

DHI        Door and Hardware Institute  
<http://www.dhi.org>

EGSA       Electrical Generating Systems Association  
<http://www.egsa.org>

EEI        Edison Electric Institute  
<http://www.eei.org>

EPA        Environmental Protection Agency  
<http://www.epa.gov>

ETL        ETL Testing Laboratories, Inc.  
<http://www.etl.com>

FAA        Federal Aviation Administration  
<http://www.faa.gov>

FCC        Federal Communications Commission  
<http://www.fcc.gov>

FPS        The Forest Products Society  
<http://www.forestprod.org>

GANA       Glass Association of North America  
<http://www.cssinfo.com/info/gana.html/>

FM        Factory Mutual Insurance  
<http://www.fmglobal.com>

GA        Gypsum Association  
<http://www.gypsum.org>

GSA        General Services Administration  
<http://www.gsa.gov>

HI        Hydraulic Institute  
<http://www.pumps.org>

HPVA       Hardwood Plywood & Veneer Association  
<http://www.hpva.org>

ICBO International Conference of Building Officials  
<http://www.icbo.org>

ICEA Insulated Cable Engineers Association Inc.  
<http://www.icea.net>

\ICAC Institute of Clean Air Companies  
<http://www.icac.com>

IEEE Institute of Electrical and Electronics Engineers  
<http://www.ieee.org/>

IMSA International Municipal Signal Association  
<http://www.imsasafety.org>

IPCEA Insulated Power Cable Engineers Association

NBMA Metal Buildings Manufacturers Association  
<http://www.mbma.com>

MSS Manufacturers Standardization Society of the Valve and Fittings Industry Inc.  
<http://www.mss-hq.com>

NAAMM National Association of Architectural Metal Manufacturers  
<http://www.naamm.org>

NAPHCC Plumbing-Heating-Cooling Contractors Association  
<http://www.phccweb.org.org>

NBS National Bureau of Standards  
See - NIST

NBBPVI National Board of Boiler and Pressure Vessel Inspectors  
<http://www.nationboard.org>

NEC National Electric Code  
See - NFPA National Fire Protection Association

NEMA National Electrical Manufacturers Association  
<http://www.nema.org>

NFPA National Fire Protection Association  
<http://www.nfpa.org>

NHLA      National Hardwood Lumber Association  
<http://www.natlhardwood.org>

NIH        National Institute of Health  
<http://www.nih.gov>

NIST       National Institute of Standards and Technology  
<http://www.nist.gov>

NLMA       Northeastern Lumber Manufacturers Association, Inc.  
<http://www.nelma.org>

NPA        National Particleboard Association  
18928 Premiere Court  
Gaithersburg, MD 20879  
(301) 670-0604

NSF        National Sanitation Foundation  
<http://www.nsf.org>

NWWDA     Window and Door Manufacturers Association  
<http://www.nwwda.org>

OSHA       Occupational Safety and Health Administration  
Department of Labor  
<http://www.osha.gov>

PCA        Portland Cement Association  
<http://www.portcement.org>

PCI        Precast Prestressed Concrete Institute  
<http://www.pci.org>

PPI        The Plastic Pipe Institute  
<http://www.plasticpipe.org>

PEI        Porcelain Enamel Institute, Inc.  
<http://www.porcelainenamel.com>

PTI        Post-Tensioning Institute  
<http://www.post-tensioning.org>

RFCI       The Resilient Floor Covering Institute  
<http://www.rfci.com>



RIS Redwood Inspection Service  
See - CRA

RMA Rubber Manufacturers Association, Inc.  
<http://www.rma.org>

SCMA Southern Cypress Manufacturers Association  
<http://www.cypressinfo.org>

SDI Steel Door Institute  
<http://www.steeldoor.org>

IGMA Insulating Glass Manufacturers Alliance  
<http://www.igmaonline.org>

SJI Steel Joist Institute  
<http://www.steeljoist.org>

SMACNA Sheet Metal and Air-Conditioning Contractors  
National Association, Inc.  
<http://www.smacna.org>

SSPC The Society for Protective Coatings  
<http://www.sspc.org>

STI Steel Tank Institute  
<http://www.steeltank.com>

SWI Steel Window Institute  
<http://www.steelwindows.com>

TCA Tile Council of America, Inc.  
<http://www.tileusa.com>

TEMA Tubular Exchange Manufacturers Association  
<http://www.tema.org>

TPI Truss Plate Institute, Inc.  
583 D'Onofrio Drive; Suite 200  
Madison, WI 53719  
(608) 833-5900

UBC The Uniform Building Code  
See ICBO

UL Underwriters' Laboratories Incorporated  
<http://www.ul.com>

ULC Underwriters' Laboratories of Canada  
<http://www.ulc.ca>

WCLIB West Coast Lumber Inspection Bureau  
6980 SW Varns Road, P.O. Box 23145  
Portland, OR 97223  
(503) 639-0651

WRCLA Western Red Cedar Lumber Association  
P.O. Box 120786  
New Brighton, MN 55112  
(612) 633-4334

WWPA Western Wood Products Association  
<http://www.wwpa.org>

- - - E N D - - -

**SECTION 01 74 19**  
**CONSTRUCTION WASTE MANAGEMENT**

**PART 1 - GENERAL**

**1.1 DESCRIPTION**

- A. This section specifies the requirements for the management of non-hazardous building construction and demolition waste.
- B. Waste disposal in landfills shall be minimized to the greatest extent possible. Of the inevitable waste that is generated, as much of the waste material as economically feasible shall be salvaged, recycled or reused.
- C. Contractor shall use all reasonable means to divert construction and demolition waste from landfills and incinerators, and facilitate their salvage and recycle not limited to the following:
  - 1. Waste Management Plan development and implementation.
  - 2. Techniques to minimize waste generation.
  - 3. Sorting and separating of waste materials.
  - 4. Salvage of existing materials and items for reuse or resale.
  - 5. Recycling of materials that cannot be reused or sold.
- D. At a minimum the following waste categories shall be diverted from landfills:
  - 1. Soil.
  - 2. Inerts (eg, concrete, masonry and asphalt).
  - 3. Clean dimensional wood and palette wood.
  - 4. Green waste (biodegradable landscaping materials).
  - 5. Engineered wood products (plywood, particle board and I-joists).
  - 6. Metal products (eg, steel, wire, beverage containers, and copper).
  - 7. Cardboard, paper and packaging.
  - 8. Bitumen roofing materials.
  - 9. Plastics (eg, ABS, PVC).
  - 10. Carpet and/or pad.
  - 11. Gypsum board.
  - 12. Insulation.
  - 13. Paint.
  - 14. Fluorescent lamps.

**1.2 RELATED WORK**

- A. Section 02 41 00, DEMOLITION.
- B. Section 01 00 00, GENERAL REQUIREMENTS.

### 1.3 QUALITY ASSURANCE

- A. Contractor shall practice efficient waste management when sizing, cutting and installing building products. Processes shall be employed to ensure the generation of as little waste as possible. Construction /Demolition waste includes products of the following:
1. Excess or unusable construction materials.
  2. Packaging used for construction products.
  3. Poor planning and/or layout.
  4. Construction error.
  5. Over ordering.
  6. Weather damage.
  7. Contamination.
  8. Mishandling.
  9. Breakage.
- B. Establish and maintain the management of non-hazardous building construction and demolition waste set forth herein. Conduct a site assessment to estimate the types of materials that will be generated by demolition and construction.
- C. Contractor shall develop and implement procedures to recycle construction and demolition waste to a minimum of 50 percent.
- D. Contractor shall be responsible for implementation of any special programs involving rebates or similar incentives related to recycling. Any revenues or savings obtained from salvage or recycling shall accrue to the contractor.
- E. Contractor shall provide all demolition, removal and legal disposal of materials. Contractor shall ensure that facilities used for recycling, reuse and disposal shall be permitted for the intended use to the extent required by local, state, federal regulations. The Whole Building Design Guide website <http://www.cwm.wbdg.org> provides a Construction Waste Management Database that contains information on companies that haul, collect, and process recyclable debris from construction projects.
- F. Contractor shall assign a specific area to facilitate separation of materials for reuse, salvage, recycling, and return. Such areas shall be kept neat and clean and clearly marked in order to avoid contamination or mixing of materials.

- G. Contractor shall provide on-site instructions and supervision of separation, handling, salvaging, recycling, reuse and return methods to be used by all parties during waste generating stages.
- H. Record on daily reports any problems in complying with laws, regulations and ordinances with corrective action taken.

#### **1.4 TERMINOLOGY**

- A. Class III Landfill: A landfill that accepts non-hazardous resources such as household, commercial and industrial waste resulting from construction, remodeling, repair and demolition operations.
- B. Clean: Untreated and unpainted; uncontaminated with adhesives, oils, solvents, mastics and like products.
- C. Construction and Demolition Waste: Includes all non-hazardous resources resulting from construction, remodeling, alterations, repair and demolition operations.
- D. Dismantle: The process of parting out a building in such a way as to preserve the usefulness of its materials and components.
- E. Disposal: Acceptance of solid wastes at a legally operating facility for the purpose of land filling (includes Class III landfills and inert fills).
- F. Inert Backfill Site: A location, other than inert fill or other disposal facility, to which inert materials are taken for the purpose of filling an excavation, shoring or other soil engineering operation.
- G. Inert Fill: A facility that can legally accept inert waste, such as asphalt and concrete exclusively for the purpose of disposal.
- H. Inert Solids/Inert Waste: Non-liquid solid resources including, but not limited to, soil and concrete that does not contain hazardous waste or soluble pollutants at concentrations in excess of water-quality objectives established by a regional water board, and does not contain significant quantities of decomposable solid resources.
- I. Mixed Debris: Loads that include commingled recyclable and non-recyclable materials generated at the construction site.
- J. Mixed Debris Recycling Facility: A solid resource processing facility that accepts loads of mixed construction and demolition debris for the purpose of recovering re-usable and recyclable materials and disposing non-recyclable materials.
- K. Permitted Waste Hauler: A company that holds a valid permit to collect and transport solid wastes from individuals or businesses for the purpose of recycling or disposal.

- L. Recycling: The process of sorting, cleansing, treating, and reconstituting materials for the purpose of using the altered form in the manufacture of a new product. Recycling does not include burning, incinerating or thermally destroying solid waste.
  - 1. On-site Recycling - Materials that are sorted and processed on site for use in an altered state in the work, i.e. concrete crushed for use as a sub-base in paving.
  - 2. Off-site Recycling - Materials hauled to a location and used in an altered form in the manufacture of new products.
- M. Recycling Facility: An operation that can legally accept materials for the purpose of processing the materials into an altered form for the manufacture of new products. Depending on the types of materials accepted and operating procedures, a recycling facility may or may not be required to have a solid waste facilities permit or be regulated by the local enforcement agency.
- N. Reuse: Materials that are recovered for use in the same form, on-site or off-site.
- O. Return: To give back reusable items or unused products to vendors for credit.
- P. Salvage: To remove waste materials from the site for resale or re-use by a third party.
- Q. Source-Separated Materials: Materials that are sorted by type at the site for the purpose of reuse and recycling.
- R. Solid Waste: Materials that have been designated as non-recyclable and are discarded for the purposes of disposal.
- S. Transfer Station: A facility that can legally accept solid waste for the purpose of temporarily storing the materials for re-loading onto other trucks and transporting them to a landfill for disposal, or recovering some materials for re-use or recycling.

#### **1.5 SUBMITTALS**

- A. In accordance with Section 01 33 23, SHOP DRAWINGS, PRODUCT DATA, and SAMPLES, furnish the following:
- B. Prepare and submit to the COR a written demolition debris management plan. The plan shall include, but not be limited to, the following information:
  - 1. Procedures to be used for debris management.
  - 2. Techniques to be used to minimize waste generation.
  - 3. Analysis of the estimated job site waste to be generated:

- a. List of each material and quantity to be salvaged, reused, recycled.
- b. List of each material and quantity proposed to be taken to a landfill.
- 4. Detailed description of the Means/Methods to be used for material handling.
  - a. On site: Material separation, storage, protection where applicable.
  - b. Off site: Transportation means and destination. Include list of materials.
    - 1) Description of materials to be site-separated and self-hauled to designated facilities.
    - 2) Description of mixed materials to be collected by designated waste haulers and removed from the site.
  - c. The names and locations of mixed debris reuse and recycling facilities or sites.
  - d. The names and locations of trash disposal landfill facilities or sites.
  - e. Documentation that the facilities or sites are approved to receive the materials.
- C. Designated Manager responsible for instructing personnel, supervising, documenting and administer over meetings relevant to the Waste Management Plan.
- D. Monthly summary of construction and demolition debris diversion and disposal, quantifying all materials generated at the work site and disposed of or diverted from disposal through recycling.

#### **1.6 RECORDS**

Maintain records to document the quantity of waste generated; the quantity of waste diverted through sale, reuse, or recycling; and the quantity of waste disposed by landfill or incineration.

### **PART 2 - PRODUCTS**

#### **2.1 MATERIALS**

- A. List of each material and quantity to be salvaged, recycled, reused.
- B. List of each material and quantity proposed to be taken to a landfill.
- C. Material tracking data: Receiving parties, dates removed, transportation costs, weight tickets, tipping fees, manifests, invoices, net total costs or savings.

**PART 3 - EXECUTION****3.1 COLLECTION**

- A. Provide all necessary containers, bins and storage areas to facilitate effective waste management.
- B. Clearly identify containers, bins and storage areas so that recyclable materials are separated from trash and can be transported to respective recycling facility for processing.
- C. Hazardous wastes shall be separated, stored, disposed of according to local, state, federal regulations.

**3.2 DISPOSAL**

- A. Contractor shall be responsible for transporting and disposing of materials that cannot be delivered to a source-separated or mixed materials recycling facility to a transfer station or disposal facility that can accept the materials in accordance with state and federal regulations.
- B. Construction or demolition materials with no practical reuse or that cannot be salvaged or recycled shall be disposed of at a landfill or incinerator.

**3.3 REPORT**

- A. With each application for progress payment, submit a summary of construction and demolition debris diversion and disposal including beginning and ending dates of period covered.
- B. Quantify all materials diverted from landfill disposal through salvage or recycling during the period with the receiving parties, dates removed, transportation costs, weight tickets, manifests, invoices. Include the net total costs or savings for each salvaged or recycled material.
- C. Quantify all materials disposed of during the period with the receiving parties, dates removed, transportation costs, weight tickets, tipping fees, manifests, invoices. Include the net total costs for each disposal.

- - - E N D - - -



**SECTION 02 41 00  
DEMOLITION**

**PART 1 - GENERAL**

**1.1 DESCRIPTION:**

This section specifies demolition and removal of buildings, portions of buildings, utilities, other structures and debris from trash dumps shown.

**1.2 RELATED WORK:**

- A. Demolition and removal of roads, walks, curbs, and on-grade slabs outside buildings to be demolished.
- B. Safety Requirements: GENERAL CONDITIONS Article, ACCIDENT PREVENTION.
- C. Disconnecting utility services prior to demolition: Section 01 00 00, GENERAL REQUIREMENTS.
- D. Reserved items that are to remain the property of the Government: Section 01 00 00, GENERAL REQUIREMENTS.
- E. Construction Waste Management: Section 01 74 19 CONSTRUCTION WASTE MANAGEMENT.

**1.3 PROTECTION:**

- A. Perform demolition in such manner as to eliminate hazards to persons and property; to minimize interference with use of adjacent areas, utilities and structures or interruption of use of such utilities; and to provide free passage to and from such adjacent areas of structures. Comply with requirements of GENERAL CONDITIONS Article, ACCIDENT PREVENTION.
- B. Provide safeguards, including warning signs, barricades, temporary fences, warning lights, and other similar items that are required for protection of all personnel during demolition and removal operations. Comply with requirements of Section 01 00 00, GENERAL REQUIREMENTS, Article PROTECTION OF EXISTING VEGETATION, STRUCTURES, EQUIPMENT, UTILITIES AND IMPROVEMENTS.
- C. Maintain fences, barricades, lights, and other similar items around exposed excavations until such excavations have been completely filled.
- D. Provide enclosed dust chutes with control gates from each floor to carry debris to truck beds and govern flow of material into truck. Provide overhead bridges of tight board or prefabricated metal construction at dust chutes to protect persons and property from falling debris.
- E. Prevent spread of flying particles and dust. Sprinkle rubbish and debris with water to keep dust to a minimum. Do not use water if it results in hazardous or objectionable condition such as, but not limited to; ice, flooding, or pollution. Vacuum and dust the work area daily.

- F. In addition to previously listed fire and safety rules to be observed in performance of work, include following:
1. No wall or part of wall shall be permitted to fall outwardly from structures.
  2. Wherever a cutting torch or other equipment that might cause a fire is used, provide and maintain fire extinguishers nearby ready for immediate use. Instruct all possible users in use of fire extinguishers.
  3. Keep hydrants clear and accessible at all times. Prohibit debris from accumulating within a radius of 4500 mm (15 feet) of fire hydrants.
- G. Before beginning any demolition work, the Contractor shall survey the site and examine the drawings and specifications to determine the extent of the work. The contractor shall take necessary precautions to avoid damages to existing items to remain in place, to be reused, or to remain the property of the Medical Center; any damaged items shall be repaired or replaced as approved by the COR. The Contractor shall coordinate the work of this section with all other work and shall construct and maintain shoring, bracing, and supports as required. The Contractor shall ensure that structural elements are not overloaded and shall be responsible for increasing structural supports or adding new supports as shall be required as a result of any cutting, removal, or demolition work performed under this contract. Do not overload structural elements. Provide new supports and reinforcement for existing construction weakened by demolition or removal works. Repairs, reinforcement, or structural replacement shall have COR's approval.

#### **1.4 UTILITY SERVICES:**

- A. Demolish and remove outside utility service lines shown to be removed.
- B. Remove abandoned outside utility lines that would interfere with installation of new utility lines and new construction.

#### **PART 2 - PRODUCTS (NOT USED)**

#### **PART 3 - EXECUTION**

##### **3.1 DEMOLITION:**

- A. Completely demolish and remove buildings and structures, including all appurtenances related or connected thereto, as noted below:
  1. As required for installation of new utility service lines.
  2. To full depth within an area defined by hypothetical lines located 1500 mm (5 feet) outside building lines of new structures.
- B. Debris, including brick, concrete, stone, metals and similar materials shall become property of Contractor and shall be disposed of by him daily, off the Medical Center to avoid accumulation at the demolition

site. Materials that cannot be removed daily shall be stored in areas specified by the COR. Break up concrete slabs below grade that do not require removal from present location into pieces not exceeding 600 mm (24 inches) square to permit drainage. Contractor shall dispose debris in compliance with applicable federal, state or local permits, rules and/or regulations.

- C. In removing buildings and structures of more than two stories, demolish work story by story starting at highest level and progressing down to third floor level. Demolition of first and second stories may proceed simultaneously.
- D. Remove and legally dispose of all materials, other than earth to remain as part of project work, from any trash dumps shown. Materials removed shall become property of contractor and shall be disposed of in compliance with applicable federal, state or local permits, rules and/or regulations. All materials in the indicated trash dump areas, including above surrounding grade and extending to a depth of 1500mm (5feet) below surrounding grade, shall be included as part of the lump sum compensation for the work of this section. Materials that are located beneath the surface of the surrounding ground more than 1500 mm (5 feet), or materials that are discovered to be hazardous shall be handled as unforeseen. The removal of hazardous material shall be referred to Hazardous Materials specifications.
- E. Remove existing utilities as indicated or uncovered by work and terminate in a manner conforming to the nationally recognized code covering the specific utility and approved by the COR. When Utility lines are encountered that are not indicated on the drawings, the COR shall be notified prior to further work in that area.

### 3.2 CLEAN-UP:

On completion of work of this section and after removal of all debris, leave site in clean condition satisfactory to COR. Clean-up shall include off the Medical Center disposal of all items and materials not required to remain property of the Government as well as all debris and rubbish resulting from demolition operations.

- - - E N D - - -

**SECTION 03 30 53**  
**(SHORT-FORM) CAST-IN-PLACE CONCRETE**

**PART 1 - GENERAL****1.1 DESCRIPTION:**

This section specifies cast-in-place structural concrete and material and mixes for other concrete.

**1.2 RELATED WORK:**

- A. Concrete roads, walks, and similar exterior site work: Section 32 05 23, CEMENT AND CONCRETE FOR EXTERIOR IMPROVEMENTS.

**1.3 TOLERANCES:**

- A. ACI 117.  
B. Slab Finishes: ACI 117, F-number method in accordance with ASTM E1155.

**1.4 REGULATORY REQUIREMENTS:**

- A. ACI SP-66 ACI Detailing Manual  
B. ACI 318 - Building Code Requirements for Reinforced Concrete.

**1.5 SUBMITTALS:**

- A. Submit in accordance with Section 01 33 23, SHOP DRAWINGS, PRODUCT DATA, AND SAMPLES.  
B. Concrete Mix Design.  
C. Shop Drawings: Reinforcing steel: Complete shop drawings.  
D. Manufacturer's Certificates: Air-entraining admixture, chemical admixtures, curing compounds.

**1.6 APPLICABLE PUBLICATIONS:**

- A. Publications listed below form a part of this specification to extent referenced. Publications are referenced in text by basic designation only.  
B. American Concrete Institute (ACI):  
117-10.....Specification for Tolerances for Concrete Construction, Materials and Commentary  
211.1-91(R2009).....Standard Practice for Proportions for Normal, Heavyweight, and Mass Concrete  
211.2-98(R2004).....Standard Practice for Selecting Proportions for Structural Lightweight Concrete  
301-10.....Specifications for Structural Concrete  
305.1-06.....Specification for Hot Weather Concreting  
306.1-90(R2002).....Standard Specification for Cold Weather Concreting  
SP-66-04 .....ACI Detailing Manual

- 318-11.....Building Code Requirements for Structural  
Concrete and Commentary
- 347-04.....Guide to Formwork for Concrete
- C. American Society for Testing And Materials (ASTM):
- A185/A185M-07.....Standard Specification for Steel Welded Wire  
Reinforcement, Plain, for Concrete Reinforcement
- A615/A615M-09.....Standard Specification for Deformed and Plain  
Carbon Steel Bars for Concrete Reinforcement
- A996/A996M-09.....Standard Specification for Rail Steel and Axle  
Steel Deformed Bars for Concrete Reinforcement
- C31/C31M-10.....Standard Practice for Making and Curing Concrete  
Test Specimens in the Field
- C33/C33M-11a.....Standard Specification for Concrete Aggregates
- C39/C39M-12.....Standard Test Method for Compressive Strength of  
Cylindrical Concrete Specimens
- C94/C94M-12.....Standard Specification for Ready Mixed Concrete
- C143/C143M-10.....Standard Test Method for Slump of Hydraulic  
Cement Concrete
- C150-11.....Standard Specification for Portland Cement
- C171-07.....Standard Specification for Sheet Material for  
Curing Concrete
- C172-10.....Standard Practice for Sampling Freshly Mixed  
Concrete
- C173-10.....Standard Test Method for Air Content of Freshly  
Mixed Concrete by the Volumetric Method
- C192/C192M-07.....Standard Practice for Making and Curing Concrete  
Test Specimens in the Laboratory
- C231-10.....Standard Test Method for Air Content of Freshly  
Mixed Concrete by the Pressure Method
- C260-10.....Standard Specification for Air-Entraining  
Admixtures for Concrete
- C330-09.....Standard Specification for Lightweight  
Aggregates for Structural Concrete
- C494/C494M-11.....Standard Specification for Chemical Admixtures  
for Concrete
- C618-12.....Standard Specification for Coal Fly Ash and Raw  
or Calcined Natural Pozzolan for Use in Concrete
- D1751-04(R2008) .....Standard Specification for Preformed Expansion  
Joint Fillers for Concrete Paving and Structural

Construction (Non-extruding and Resilient  
Bituminous Types)

D4397-10.....Standard Specification for Polyethylene Sheeting  
for Construction, Industrial and Agricultural  
Applications

E1155-96(2008).....Standard Test Method for Determining  $F_F$  Floor  
Flatness and  $F_L$  Floor Levelness Numbers

## **PART 2 - PRODUCTS**

### **2.1 FORMS:**

Wood, plywood, metal, or other materials, approved by COR, of grade or  
type suitable to obtain type of finish specified.

### **2.2 MATERIALS:**

- A. Portland Cement: ASTM C150, Type I or II.
- B. Fly Ash: ASTM C618, Class C or F including supplementary optional  
requirements relating to reactive aggregates and alkalis, and loss on  
ignition (LOI) not to exceed 5 percent.
- C. Coarse Aggregate: ASTM C33, Size 67. Size 467 may be used for footings  
and walls over 300 mm (12 inches) thick. Coarse aggregate for applied  
topping and metal pan stair fill shall be Size 7.
- D. Fine Aggregate: ASTM C33.
- E. Lightweight Aggregate for Structural Concrete: ASTM C330, Table 1
- F. Mixing Water: Fresh, clean, and potable.
- G. Air-Entraining Admixture: ASTM C260.
- H. Chemical Admixtures: ASTM C494.
- I. Vapor Barrier: ASTM D4397, 0.25 mm (10 mil).
- J. Reinforcing Steel: ASTM A615 or ASTM A996, deformed. See structural  
drawings for grade.
- K. Welded Wire Fabric: ASTM A185.
- L. Expansion Joint Filler: ASTM D1751.
- M. Sheet Materials for Curing Concrete: ASTM C171.
- N. Abrasive Aggregates: Aluminum oxide grains or emery grits.
- O. Liquid Densifier/Sealer: 100 percent active colorless aqueous silicate  
solution.
- P. Grout, Non-Shrinking: Premixed ferrous or non-ferrous, mixed and applied  
in accordance with manufacturer's recommendations. Grout shall show no  
settlement or vertical drying shrinkage at 3 days or thereafter based on  
initial measurement made at time of placement, and produce a compressive  
strength of at least 18mpa (2500 psi) at 3 days and 35mpa (5000 psi) at  
28 days.

**2.3 CONCRETE MIXES:**

- A. Design of concrete mixes using materials specified shall be the responsibility of the Contractor as set forth under Option C of ASTM C94.
- B. Compressive strength at 28 days shall be not less than 30mpa (4000 psi).
- C. Establish strength of concrete by testing prior to beginning concreting operation. Test consists of average of three cylinders made and cured in accordance with ASTM C192 and tested in accordance with ASTM C39.
- D. Maximum slump for vibrated concrete is 100 mm (4 inches) tested in accordance with ASTM C143.
- E. Cement and water factor (See Table I):

**TABLE I - CEMENT AND WATER FACTORS FOR CONCRETE**

Concrete: Strength	Non-Air-Entrained		Air-Entrained	
Min. 28 Day Comp. Str. MPa (psi)	Min. Cement kg/m <sup>3</sup> (lbs/c. yd)	Max. Water Cement Ratio	Min. Cement kg/m <sup>3</sup> (lbs/c. yd)	Max. Water Cement Ratio
35 (5000) <sup>1,3</sup>	375 (630)	0.45	385 (650)	0.40
30 (4000) <sup>1,3</sup>	325 (550)	0.55	340 (570)	0.50
25 (3000) <sup>1,3</sup>	280 (470)	0.65	290 (490)	0.55
25 (3000) <sup>1,2</sup>	300 (500)	*	310 (520)	*

- 1. If trial mixes are used, the proposed mix design shall achieve a compressive strength 8.3 MPa (1200 psi) in excess of f'c. For concrete strengths above 35 Mpa (5000 psi), the proposed mix design shall achieve a compressive strength 9.7 MPa (1400 psi) in excess of f'c.
- 2. Lightweight Structural Concrete. Pump mixes may require higher cement values.
- 3. For concrete exposed to high sulfate content soils maximum water cement ratio is 0.44.
- 4. Determined by Laboratory in accordance with ACI 211.1 for normal concrete or ACI 211.2 for lightweight structural concrete.
- F. Air-entrainment is required for all exterior concrete and as required for Section 32 05 23, CEMENT AND CONCRETE FOR EXTERIOR IMPROVEMENTS. Air content shall conform with the following tables:

**TABLE I - TOTAL AIR CONTENT  
FOR VARIOUS SIZES OF COARSE AGGREGATES (NORMAL CONCRETE)**

Nominal Maximum Size of Coarse Aggregate	Total Air Content Percentage by Volume
10 mm (3/8 in)	6 to 10
13 mm (1/2 in)	5 to 9
19 mm (3/4 in)	4 to 8
25 mm (1 in)	3 1/2 to 6 1/2
40 mm (1 1/2 in)	3 to 6

**TABLE II TOTAL AIR CONTENT  
AIR CONTENT OF LIGHTWEIGHT STRUCTURAL CONCRETE**

Nominal Maximum size of Total Air Content	Coarse Aggregate, mm's (Inches) Percentage by Volume
Greater than 10 mm (3/8 in) 4 to 8	10 mm (3/8 in) or less 5 to 9

#### **2.4 BATCHING & MIXING:**

A. Store, batch, and mix materials as specified in ASTM C94.

1. Job-Mixed: Concrete mixed at job site shall be mixed in a batch mixer in manner specified for stationary mixers in ASTM C94.
2. Ready-Mixed: Ready-mixed concrete comply with ASTM C94, except use of non-agitating equipment for transporting concrete to the site shall not be permitted. With each load of concrete delivered to project, ready-mixed concrete producer shall furnish, in duplicate, certification as required by ASTM C94.
3. Mixing structural lightweight concrete: Charge mixer with 2/3 of total mixing water and all of the aggregate. Mix ingredients for not less than 30 seconds in a stationary mixer or not less than 10 revolutions at mixing speed in a truck mixer. Add remaining mixing water and other ingredients and continue mixing. Above procedure shall be modified as recommended by aggregate producer.

### **PART 3 - EXECUTION**

#### **3.1 FORMWORK:**

- A. Installation conform to ACI 347. Sufficiently tight to hold concrete without leakage, sufficiently braced to withstand vibration of concrete, and to carry, without appreciable deflection, all dead and live loads to which they may be subjected.



B. Treating and Wetting: Treat or wet contact forms as follows:

1. Coat plywood and board forms with non-staining form sealer. In hot weather cool forms by wetting with cool water just before concrete is placed.
2. Clean and coat removable metal forms with light form oil before reinforcement is placed. In hot weather cool metal forms by thoroughly wetting with water just before placing concrete.
3. Use sealer on reused plywood forms as specified for new material.

C. Inserts, sleeves, and similar items: Flashing reglets, masonry ties, anchors, inserts, wires, hangers, sleeves, boxes for floor hinges and other items specified as furnished under this and other sections of specifications and required to be in their final position at time concrete is placed shall be properly located, accurately positioned and built into construction, and maintained securely in place.

D. Construction Tolerances:

1. Contractor is responsible for setting and maintaining concrete formwork to assure erection of completed work within tolerances specified to accommodate installation or other rough and finish materials. Remedial work necessary for correcting excessive tolerances is the responsibility of the Contractor. Erected work that exceeds specified tolerance limits shall be remedied or removed and replaced, at no additional cost to the Government.
2. Permissible surface irregularities for various classes of materials are defined as "finishes" in specification sections covering individual materials. They shall be distinguished from tolerances specified which are applicable to surface irregularities of structural elements.

**3.2 REINFORCEMENT:**

Details of concrete reinforcement, unless otherwise shown, in accordance with ACI 318 and ACI SP-66. Support and securely tie reinforcing steel to prevent displacement during placing of concrete.

**3.3 VAPOR BARRIER:**

- A. Except where membrane waterproofing is required, place interior concrete slabs on a continuous vapor barrier.
- B. Place 100 mm (4 inches) of fine granular fill over the vapor barrier to act as a blotter for concrete slab.
- C. Lap joints 150 mm (6 inches) and seal with a compatible pressure-sensitive tape.
- D. Patch punctures and tears.

**3.4 PLACING CONCRETE:**

- A. Remove water from excavations before concrete is placed. Remove hardened concrete, debris and other foreign materials from interior of forms, and from inside of mixing and conveying equipment. Obtain approval of COR before placing concrete. Provide screeds at required elevations for concrete slabs.
- B. Before placing new concrete on or against concrete which has set, existing surfaces shall be roughened and cleaned free from all laitance, foreign matter, and loose particles.
- C. Convey concrete from mixer to final place of deposit by method which shall prevent segregation or loss of ingredients. Do not deposit in work concrete that has attained its initial set or has contained its water or cement more than 1 1/2 hours. Do not allow concrete to drop freely more than 1500 mm (5 feet) in unexposed work nor more than 900 mm (3 feet) in exposed work. Place and consolidate concrete in horizontal layers not exceeding 300 mm (12 inches) in thickness. Consolidate concrete by spading, rodding, and mechanical vibrator. Do not secure vibrator to forms or reinforcement. Vibration shall be carried on continuously with placing of concrete.
- D. Hot weather placing of concrete: Follow recommendations of ACI 305R to prevent problems in the manufacturing, placing, and curing of concrete that can adversely affect the properties and serviceability of the hardened concrete.
- E. Cold weather placing of concrete: Follow recommendations of ACI 306R, to prevent freezing of thin sections less than 300 mm (12 inches) and to permit concrete to gain strength properly, except that use of calcium chloride shall not be permitted without written approval from COR.

**3.5 PROTECTION AND CURING:**

Protect exposed surfaces of concrete from premature drying, wash by rain or running water, wind, mechanical injury, and excessively hot or cold temperature. Curing method shall be subject to approval by COR.

**3.6 FORM REMOVAL:**

Forms remain in place until concrete has a sufficient strength to carry its own weight and loads supported. Removal of forms at any time is the Contractor's sole responsibility.

**3.7 SURFACE PREPARATION:**

Immediately after forms have been removed and work has been examined and approved by COR, remove loose materials, and patch all stone pockets, surface honeycomb, or similar deficiencies with cement mortar made with 1 part portland cement and 2 to 3 parts sand.

**3.8 FINISHES:****A. Vertical and Overhead Surface Finishes:**

1. Unfinished Areas: Vertical and overhead concrete surfaces exposed in unfinished areas, above suspended ceilings in manholes, and other unfinished areas exposed or concealed shall not require additional finishing.
2. Interior and Exterior Exposed Areas (to be painted): Fins, burrs and similar projections on surface shall be knocked off flush by mechanical means approved by COR and rubbed lightly with a fine abrasive stone or hone. Use an ample amount of water during rubbing without working up a lather of mortar or changing texture of concrete.
3. Interior and Exterior Exposed Areas (finished): Finished areas, unless otherwise shown, shall be given a grout finish of uniform color and shall have a smooth finish treated as follows:
  - a. After concrete has hardened and laitance, fins and burrs have been removed, scrub concrete with wire brushes. Clean stained concrete surfaces by use of a hone or stone.
  - b. Apply grout composed of 1 part portland cement and 1 part clean, fine sand (smaller than 600 micro-m (No. 30) sieve). Work grout into surface of concrete with cork floats or fiber brushes until all pits and honeycomb are filled.
  - c. After grout has hardened, but still plastic, remove surplus grout with a sponge rubber float and by rubbing with clean burlap.
  - d. In hot, dry weather use a fog spray to keep grout wet during setting period. Complete finish for any area in same day. Confine limits of finished areas to natural breaks in wall surface. Do not leave grout on concrete surface overnight.

**B. Slab Finishes:**

1. Scratch Finish: Slab surfaces to receive a bonded applied cementitious application shall all be thoroughly raked or wire broomed after partial setting (within 2 hours after placing) to roughen surface to insure a permanent bond between base slab and applied cementitious materials.
2. Floating: Allow water brought to surface by float used for rough finishing to evaporate before surface is again floated or troweled. Do not sprinkle dry cement on surface to absorb water.
3. Float Finish: Ramps, stair treads, and platforms, both interior and exterior, equipment pads, and slabs to receive non-cementitious materials, except as specified, shall be screened and floated to a

- smooth dense finish. After first floating, while surface is still soft, surfaces shall be checked for alignment using a straightedge or template. Correct high spots by cutting down with a trowel or similar tool and correct low spots by filling in with material of same composition as floor finish. Remove any surface projections on floated finish by rubbing or dry grinding. Refloat the slab to a uniform sandy texture.
4. Steel Trowel Finish: Applied toppings, concrete surfaces to receive resilient floor covering or carpet, future floor roof and all monolithic concrete floor slabs exposed in finished work and for which no other finish is shown or specified shall be steel troweled. Final steel troweling to secure a smooth, dense surface shall be delayed as long as possible, generally when the surface can no longer be dented with finger. During final troweling, tilt steel trowel at a slight angle and exert heavy pressure on trowel to compact cement paste and form a dense, smooth surface. Finished surface shall be free of trowel marks, uniform in texture and appearance.
  5. Broom Finish: Finish all exterior slabs, ramps, and stair treads with a bristle brush moistened with clear water after the surfaces have been floated.
  6. Finished slab flatness (FF) and levelness (FL) values comply with the following minimum requirements:

Slab on grade & Shored suspended slabs		Unshored suspended slabs	
Specified overall value	F <sub>F</sub> 25/F <sub>L</sub> 20	Specified overall value	F <sub>F</sub> 25
Minimum local value	F <sub>F</sub> 17/F <sub>L</sub> 15	Minimum local value	F <sub>F</sub> 17

### 3.9 SURFACE TREATMENTS:

- A. Surface treatments shall be mixed and applied in accordance with manufacturer's printed instructions.
- B. Liquid Densifier/Sealer: Use on all exposed concrete floors.
- C. Non-Slip Finish: Except where safety nosing and tread coverings are shown, apply non-slip abrasive aggregate to treads and platforms of all concrete steps and stairs, and to surfaces of exterior concrete ramps and platforms. Aggregate shall be broadcast uniformly over concrete surface. Trowel concrete surface to smooth dense finish. After curing, rub the treated surface with abrasive brick and water sufficiently to slightly expose abrasive aggregate.

**3.10 APPLIED TOPPING:**

- A. Separate concrete topping with thickness and strength shown with only enough water to insure a stiff, workable, plastic mix.
- B. Continuously place applied topping until entire section is complete, struck off with straightedge, compact by rolling or tamping, float and steel trowel to a hard smooth finish.

**3.11 RESURFACING FLOORS:**

Remove existing flooring, in areas to receive resurfacing, to expose existing structural slab and to extend not less than 25 mm (1 inch) below new finished floor level. Prepare exposed structural slab surface by roughening, broom cleaning, wetting, and grouting. Apply topping as specified.

**3.12 RETAINING WALLS:**

- A. Concrete for retaining walls shall be as shown and air-entrained.
- B. Install and construct expansion and contraction joints, waterstops, weep holes, reinforcement and railing sleeves as shown.
- C. Finish exposed surfaces to match adjacent concrete surfaces, new or existing.
- D. Porous backfill shall be placed as shown.

**3.13 PRECAST CONCRETE ITEMS:**

Precast concrete items, not specified elsewhere, shall be cast using 30 MPa (4000 psi) air-entrained concrete to shapes and dimensions shown. Finish surfaces to match corresponding adjacent concrete surfaces. Reinforce with steel as necessary for safe handling and erection.

- - - E N D - - -

**SECTION 06 10 00  
ROUGH CARPENTRY**

**PART 1 - GENERAL**

**1.1 DESCRIPTION:**

Section specifies wood blocking, framing, sheathing, furring, nailers, sub-flooring, rough hardware, and light wood construction.

**1.2 RELATED WORK:**

A. Doors and Frames: Section 08 11 13, HOLLOW METAL DOORS AND FRAMES.

**1.3 SUBMITTALS:**

- A. Submit in accordance with Section 01 33 23, SHOP DRAWINGS, PRODUCT DATA, AND SAMPLES.
- B. Shop Drawings showing framing connection details, fasteners, connections and dimensions.

**1.4 PRODUCT DELIVERY, STORAGE AND HANDLING:**

- A. Protect lumber and other products from dampness both during and after delivery at site.
- B. Pile lumber in stacks in such manner as to provide air circulation around surfaces of each piece.
- C. Stack plywood and other board products so as to prevent warping.
- D. Locate stacks on well drained areas, supported at least 150 mm (6 inches) above grade and cover with well ventilated sheds having firmly constructed over hanging roof with sufficient end wall to protect lumber from driving rain.

**1.5 APPLICABLE PUBLICATIONS:**

- A. Publications listed below form a part of this specification to extent referenced. Publications are referenced in the text by basic designation only.
- B. American Forest and Paper Association (AFPA):  
National Design Specification for Wood Construction  
NDS-05.....Conventional Wood Frame Construction
- C. American Institute of Timber Construction (AITC):  
A190.1-07.....Structural Glued Laminated Timber
- D. American Society of Mechanical Engineers (ASME):  
B18.2.1-96(R2005).....Square and Hex Bolts and Screws  
B18.2.2-87.....Square and Hex Nuts  
B18.6.1-97.....Wood Screws  
B18.6.4-98(R2005).....Thread Forming and Thread Cutting Tapping Screws  
and Metallic Drive Screws
- E. American Plywood Association (APA):

- E30-07.....Engineered Wood Construction Guide
- F. American Society for Testing And Materials (ASTM):
- A47-99(R2009).....Ferritic Malleable Iron Castings
- A48-03(R2008).....Gray Iron Castings
- A653/A653M-10.....Steel Sheet Zinc-Coated (Galvanized) or Zinc-Iron Alloy Coated (Galvannealed) by the Hot Dip Process
- C954-10.....Steel Drill Screws for the Application of Gypsum Board or Metal Plaster Bases to Steel Studs from 0.033 inch (2.24 mm) to 0.112-inch (2.84 mm) in thickness
- C1002-07.....Steel Self-Piercing Tapping Screws for the Application of Gypsum Panel Products or Metal Plaster Bases to Wood Studs or Metal Studs
- D143-09.....Small Clear Specimens of Timber, Method of Testing
- D1760-01.....Pressure Treatment of Timber Products
- D2559-10.....Adhesives for Structural Laminated Wood Products for Use Under Exterior (Wet Use) Exposure Conditions
- D3498-11.....Adhesives for Field-Gluing Plywood to Lumber Framing for Floor Systems
- F844-07.....Washers, Steel, Plain (Flat) Unhardened for General Use
- F1667-08.....Nails, Spikes, and Staples
- G. Federal Specifications (Fed. Spec.):
- MM-L-736C.....Lumber; Hardwood
- H. Commercial Item Description (CID):
- A-A-55615.....Shield, Expansion (Wood Screw and Lag Bolt Self Threading Anchors)
- I. Military Specification (Mil. Spec.):
- MIL-L-19140E.....Lumber and Plywood, Fire-Retardant Treated
- J. Truss Plate Institute (TPI):
- TPI-85.....Metal Plate Connected Wood Trusses
- K. U.S. Department of Commerce Product Standard (PS)
- PS 1-95.....Construction and Industrial Plywood
- PS 20-05.....American Softwood Lumber Standard

**PART 2 - PRODUCTS****2.1 LUMBER:**

- A. Unless otherwise specified, each piece of lumber bear grade mark, stamp, or other identifying marks indicating grades of material, and rules or standards under which produced.
  - 1. Identifying marks in accordance with rule or standard under which material is produced, including requirements for qualifications and authority of the inspection organization, usage of authorized identification, and information included in the identification.
  - 2. Inspection agency for lumber approved by the Board of Review, American Lumber Standards Committee, to grade species used.
- B. Structural Members: Species and grade as listed in the AFPA, National Design Specification for Wood Construction having design stresses as shown.
- C. Lumber Other Than Structural:
  - 1. Unless otherwise specified, species graded under the grading rules of an inspection agency approved by Board of Review, American Lumber Standards Committee.
  - 2. Framing lumber: Minimum extreme fiber stress in bending of 1100.
  - 3. Furring, blocking, nailers and similar items 100 mm (4 inches) and narrower Standard Grade; and, members 150 mm (6 inches) and wider, Number 2 Grade.
- D. Sizes:
  - 1. Conforming to Prod. Std., PS20.
  - 2. Size references are nominal sizes, unless otherwise specified, actual sizes within manufacturing tolerances allowed by standard under which produced.
- E. Moisture Content:
  - 1. At time of delivery and maintained at the site.
  - 2. Boards and lumber 50 mm (2 inches) and less in thickness: 19 percent or less.
  - 3. Lumber over 50 mm (2 inches) thick: 25 percent or less.
- F. Fire Retardant Treatment:
  - 1. Mil Spec. MIL-L-19140 with piece of treated material bearing identification of testing agency and showing performance rating.
  - 2. Treatment and performance inspection, by an independent and qualified testing agency that establishes performance ratings.
- G. Preservative Treatment:
  - 1. Do not treat Heart Redwood and Western Red Cedar.



2. Treat wood members and plywood exposed to weather or in contact with plaster, masonry or concrete, including framing of open roofed structures; sills, sole plates, furring, and sleepers that are less than 600 mm (24 inches) from ground; nailers, edge strips, blocking, crickets, curbs, cant, vent strips and other members used in connection with roofing and flashing materials.
3. Treat other members specified as preservative treated (PT).
4. Preservative treat by the pressure method complying with ASTM D1760, except any process involving the use of Chromated Copper arsenate (CCA) for pressure treating wood is not permitted.

## **2.2 PLYWOOD**

- A. Comply with Prod. Std., PS 1.
- B. Bear the mark of a recognized association or independent inspection agency that maintains continuing control over quality of plywood which identifies compliance by veneer grade, group number, span rating where applicable, and glue type.
- C. Sheathing:
  1. APA rated Exposure 1 or Exterior; panel grade CD or better.
  2. Wall sheathing:
    - a. Minimum 9 mm (11/32 inch) thick with supports 400 mm (16 inches) on center and 12 mm (15/32 inch) thick with supports 600 mm (24 inches) on center unless specified otherwise.
    - b. Minimum 1200 mm (48 inches) wide at corners without corner bracing of framing.

## **2.3 ROUGH HARDWARE AND ADHESIVES:**

- A. Anchor Bolts:
  1. ASME B18.2.1 and ANSI B18.2.2 galvanized, 13 mm (1/2 inch) unless shown otherwise.
  2. Extend at least 200 mm (8 inches) into masonry or concrete with ends bent 50 mm (2 inches).
- B. Miscellaneous Bolts: Expansion Bolts: C1D, A-A-55615; lag bolt, long enough to extend at least 65 mm (2-1/2 inches) into masonry or concrete. Use 13 mm (1/2 inch) bolt unless shown otherwise.
- C. Washers
  1. ASTM F844.
  2. Use zinc or cadmium coated steel or cast iron for washers exposed to weather.
- D. Screws:
  1. Wood to Wood: ANSI B18.6.1 or ASTM C1002.
  2. Wood to Steel: ASTM C954, or ASTM C1002.

**E. Nails:**

1. Size and type best suited for purpose unless noted otherwise. Use aluminum-alloy nails, plated nails, or zinc-coated nails, for nailing wood work exposed to weather and on roof blocking.
2. ASTM F1667:
  - a. Common: Type I, Style 10.
  - b. Concrete: Type I, Style 11.
  - c. Barbed: Type I, Style 26.
  - d. Underlayment: Type I, Style 25.
  - e. Masonry: Type I, Style 27.
  - f. Use special nails designed for use with ties, strap anchors, framing connectors, joists hangers, and similar items. Nails not less than 32 mm (1-1/4 inches) long, 8d and deformed or annular ring shank.

**PART 3 - EXECUTION****3.1 INSTALLATION OF FRAMING AND MISCELLANEOUS WOOD MEMBERS:****A. Conform to applicable requirements of the following:**

1. AFPA National Design Specification for Wood Construction for timber connectors.
2. AITC Timber Construction Manual for heavy timber construction.
3. AFPA WCD-number 1, Manual for House Framing for nailing and framing unless specified otherwise.
4. APA for installation of plywood or structural use panels.
5. ASTM F 499 for wood underlayment.
6. TPI for metal plate connected wood trusses.

**B. Fasteners:**

1. Nails.
  - a. Nail in accordance with the Recommended Nailing Schedule as specified in AFPA Manual for House Framing where detailed nailing requirements are not specified in nailing schedule. Select nail size and nail spacing sufficient to develop adequate strength for the connection without splitting the members.
  - b. Use special nails with framing connectors.
  - c. For sheathing and subflooring, select length of nails sufficient to extend 25 mm (1 inch) into supports.
  - d. Use eight penny or larger nails for nailing through 25 mm (1 inch) thick lumber and for toe nailing 50 mm (2 inch) thick lumber.
  - e. Use 16 penny or larger nails for nailing through 50 mm (2 inch) thick lumber.

- f. Select the size and number of nails in accordance with the Nailing Schedule except for special nails with framing anchors.
- g. Nailing Schedule; Using Common Nails:
  - 1) Joist bearing on sill or girder, toe nail three-8d or framing anchor
  - 2) Bridging to joist, toe nail each end two-8d
  - 3) Ledger strip to beam or girder three-16d under each joint.
  - 4) Subflooring or Sheathing:
    - a) 150 mm (6 inch) wide or less to each joist face nail two-8d.
    - b) Subflooring, more than 150 mm (6 inches) wide, to each stud or joint, face nail three-8d.
    - c) Plywood or structural use panel to each stud or joist face nail 8d, at supported edges 150 mm (6 inches) on center and at intermediate supports 250 mm (10 inches) on center. When gluing plywood to joint framing increase nail spacing to 300 mm (12 inches) at supported edges and 500 mm (20 inches) o.c. at intermediate supports.
  - 5) Sole plate to joist or blocking, through sub floor face nail 20d nails, 400 mm (16 inches) on center.
  - 6) Top plate to stud, end nail two-16d.
  - 7) Stud to sole plate, toe nail or framing anchor. Four-8d
  - 8) Doubled studs, face nail 16d at 600 mm (24 inches) on center.
  - 9) Built-up corner studs 16d at 600 mm (24 inches) (24 inches) on center.
  - 10) Doubled top plates, face nails 16d at 400 mm (16 inches) on center.
  - 11) Top plates, laps, and intersections, face nail two-16d.
  - 12) Continuous header, two pieces 16d at 400 mm (16 inches) on center along each edge.
  - 13) Ceiling joists to plate, toenail three-8d or framing anchor.
  - 14) Continuous header to stud, four 16d.
  - 15) Ceiling joists, laps over partitions, face nail three-16d or framing anchor.
  - 16) Ceiling joists, to parallel rafters, face nail three-16d.
  - 17) Rafter to plate, toe nail three-8d. or framing anchor. Brace 25 mm (1 inch) thick board to each stud and plate, face nail three-8d.
  - 18) Built-up girders and beams 20d at 800 mm (32 inches) on center along each edge.
- 2. Bolts:

- a. Fit bolt heads and nuts bearing on wood with washers.
- b. Countersink bolt heads flush with the surface of nailers.
- c. Embed in concrete and solid masonry or use expansion bolts.  
Special bolts or screws designed for anchor to solid masonry or concrete in drilled holes shall be used.
- d. Use toggle bolts to hollow masonry or sheet metal.
- e. Use bolts to steel over 2.84 mm (0.112 inch, 11 gage) in thickness. Secure wood nailers to vertical structural steel members with bolts, placed one at ends of nailer and 600 mm (24 inch) intervals between end bolts. Use clips to beam flanges.
3. Drill Screws to steel less than 2.84 mm (0.112 inch) thick.
  - a. ASTM C1002 for steel less than 0.84 mm (0.033 inch) thick.
  - b. ASTM C 954 for steel over 0.84 mm (0.033 inch) thick.
4. Power actuated drive pins may be used where practical to anchor to solid masonry, concrete, or steel.
5. Do not anchor to wood plugs or nailing blocks in masonry or concrete. Use metal plugs, inserts or similar fastening.
6. Screws to Join Wood:
  - a. Where shown or option to nails.
  - b. ASTM C1002, sized to provide not less than 25 mm (1 inch) penetration into anchorage member.
  - c. Spaced same as nails.
7. Installation of Timber Connectors:
  - a. Conform to applicable requirements of the NFPA National Design Specification for Wood Construction.
  - b. Fit wood to connectors and drill holes for fasteners so wood is not split.
- C. Set sills or plates level in full bed of mortar on masonry or concrete walls.
  1. Space anchor bolts 1200 mm (4 feet) on centers between ends and within 150 mm (6 inches) of end. Stagger bolts from side to side on plates over 175 mm (7 inches) in width.
  2. Use shims of slate, tile or similar approved material to level wood members resting on concrete or masonry. Do not use wood shims or wedges.
  3. Closely fit, and set to required lines.
- D. Cut notch, or bore in accordance with NFPA Manual for House-Framing for passage of ducts wires, bolts, pipes, conduits and to accommodate other work. Repair or replace miscut, misfit or damaged work.
- E. Blocking Nailers, and Furring:

1. Install furring, blocking, nailers, and grounds where shown.
  2. Use longest lengths practicable.
  3. Use fire retardant treated wood blocking where shown at openings and where shown or specified.
  4. Layers of Blocking or Plates:
    - a. Stagger end joints between upper and lower pieces.
    - b. Nail at ends and not over 600 mm (24 inches) between ends.
    - c. Stagger nails from side to side of wood member over 125 mm (5 inches) in width.
  5. Unless otherwise shown, use wall furring 25 mm by 75 mm (1 inch by 3 inch) continuous wood strips installed plumb on walls, using wood shims where necessary so face of furring forms a true, even plane. Space furring not over 400 mm (16 inches on centers, butt joints over bearings and rigidly secure in place. Anchor furring on 400 mm (16 inches) centers.
- F. Rough Bucks:
1. Install rough wood bucks at opening in masonry or concrete where wood frames or trim occur.
  2. Brace and maintain bucks plumb and true until masonry has been built around them or concrete cast in place.
  3. Cut rough bucks from 50 mm (2 inch) thick stock, of same width as partitions in which they occur and of width shown in exterior walls.
  4. Extend bucks full height of openings and across head of openings; fasten securely with anchors specified.

- - - E N D - - -

**SECTION 07 60 00**  
**FLASHING AND SHEET METAL**

**PART 1 - GENERAL**

**1.1 DESCRIPTION**

Formed sheet metal work for cladding is specified in this section.

**1.2 RELATED WORK**

A. Joint Sealants: Section 07 92 00, JOINT SEALANTS.

**1.3 APPLICABLE PUBLICATIONS**

A. Publications listed below form a part of this specification to the extent referenced. Publications are referenced in the text by the basic designation only. Editions of applicable publications current on date of issue of bidding documents apply unless otherwise indicated.

B. Aluminum Association (AA):

AA-C22A41.....Aluminum Chemically etched medium matte, with  
clear anodic coating, Class I Architectural,  
0.7-mil thick

AA-C22A42.....Chemically etched medium matte, with integrally  
colored anodic coating, Class I Architectural,  
0.7 mils thick

AA-C22A44.....Chemically etched medium matte with  
electrolytically deposited metallic compound,  
integrally colored coating Class I  
Architectural, 0.7-mil thick finish

C. American National Standards Institute/Single-Ply Roofing Institute  
(ANSI/SPRI):

ANSI/SPRI ES-1-03.....Wind Design Standard for Edge Systems Used with  
Low Slope Roofing Systems

D. American Architectural Manufacturers Association (AAMA):

AAMA 620.....Voluntary Specification for High Performance  
Organic Coatings on Coil Coated Architectural  
Aluminum

AAMA 621.....Voluntary Specification for High Performance  
Organic Coatings on Coil Coated Architectural  
Hot Dipped Galvanized (HDG) and Zinc-Aluminum  
Coated Steel Substrates

## E. ASTM International (ASTM):

- A167-99(R2009).....Stainless and Heat-Resisting Chromium-Nickel  
Steel Plate, Sheet, and Strip
- A653/A653M-09.....Steel Sheet Zinc-Coated (Galvanized) or Zinc  
Alloy Coated (Galvanized) by the Hot- Dip  
Process
- B32-08.....Solder Metal
- B209-07.....Aluminum and Aluminum-Alloy Sheet and Plate
- B370-09.....Copper Sheet and Strip for Building  
Construction
- D173-03.....Bitumen-Saturated Cotton Fabrics Used in  
Roofing and Waterproofing
- D412-06.....Vulcanized Rubber and Thermoplastic Elastomers-  
Tension
- D1187-97(R2002).....Asphalt Base Emulsions for Use as Protective  
Coatings for Metal
- D1784-08.....Rigid Poly (Vinyl Chloride) (PVC) Compounds and  
Chlorinated Poly (Vinyl Chloride) (CPVC)  
Compounds
- D3656-07.....Insect Screening and Louver Cloth Woven from  
Vinyl-Coated Glass Yarns
- D4586-07.....Asphalt Roof Cement, Asbestos Free

F. Sheet Metal and Air Conditioning Contractors National Association  
(SMACNA): Architectural Sheet Metal Manual.

## G. National Association of Architectural Metal Manufacturers (NAAMM):

- AMP 500-06.....Metal Finishes Manual

## H. Federal Specification (Fed. Spec):

- A-A-1925A.....Shield, Expansion; (Nail Anchors)
- UU-B-790A.....Building Paper, Vegetable Fiber

I. International Code Commission (ICC): International Building Code,  
Current Edition**1.4 SUBMITTALS**

- A. Submit in accordance with Section 01 33 23, SHOP DRAWINGS, PRODUCT  
DATA, AND SAMPLES.
- B. Shop Drawings: For all specified items, including:
  - 1. Cladding
- C. Manufacturer's Literature and Data: For all specified items, including:

1. Sheet metal cladding
- D. Certificates: Indicating compliance with specified finishing requirements, from applicator and contractor.

## **PART 2 - PRODUCTS**

### **2.1 FLASHING AND SHEET METAL MATERIALS**

- A. Aluminum Sheet: ASTM B209, alloy 3003-H14

### **2.2 FLASHING ACCESSORIES**

- A. Sealant: As specified in Section 07 92 00, JOINT SEALANTS for exterior locations.

### **2.3 SHEET METAL THICKNESS**

- A. Except as otherwise shown or specified use thickness or weight of sheet metal as follows:
- C. Thickness of aluminum or galvanized steel is specified with each item.

### **2.4 FABRICATION, GENERAL**

- A. Jointing:
  1. Flat and lap joints shall be made in direction of flow.
- B. Edges:
  1. Edges of flashings concealed in masonry joints opposite drain side shall be turned up 6 mm (1/4 inch) to form dam, unless otherwise specified or shown otherwise.
  2. Finish exposed edges of flashing with a 6 mm (1/4 inch) hem formed by folding edge of flashing back on itself when not hooked to edge strip or cleat. Use 6 mm (1/4 inch) minimum penetration beyond wall face with drip for through-wall flashing exposed edge.

### **2.5 FINISHES**

- A. Use same finish on adjacent metal or components and exposed metal surfaces unless specified or shown otherwise.
- B. In accordance with NAAMM Metal Finishes Manual AMP 500, unless otherwise specified.
- C. Finish exposed metal surfaces as follows, unless specified otherwise:
  1. Aluminum:
    - a. Colored Finish: AA-C22A44 (electrolytically deposited metallic compound) medium matte, integrally colored coating, Class 1



Architectural, 18 mm (0.7 mils) thick. Dyes shall not be accepted.

### **PART 3 - EXECUTION**

#### **3.1 INSTALLATION**

##### **A. General:**

1. Install flashing and sheet metal items as shown in Sheet Metal and Air Conditioning Contractors National Association, Inc., publication, ARCHITECTURAL SHEET METAL MANUAL, except as otherwise shown or specified.
2. Apply Sealant as specified in Section 07 92 00, JOINT SEALANTS.
3. Apply sheet metal and other flashing material to surfaces which are smooth, sound, clean, dry and free from defects that might affect the application.
4. Remove projections which would puncture the materials and fill holes and depressions with material compatible with the substrate. Cover holes or cracks in wood wider than 6 mm (1/4 inch) with sheet metal compatible with the roofing and flashing material used.
5. Install flashings in conjunction with other trades so that flashings are inserted in other materials and joined together to provide a water tight installation.
6. Where required to prevent galvanic action between dissimilar metal isolate the contact areas of dissimilar metal with sheet lead, waterproof building paper, or a coat of bituminous paint.
7. Isolate aluminum in contact with dissimilar metals others than stainless steel, white bronze or other metal compatible with aluminum by:
  - a. Paint dissimilar metal with a prime coat of zinc-chromate or other suitable primer, followed by two coats of aluminum paint.
  - b. Paint dissimilar metal with a coat of bituminous paint.
  - c. Apply an approved caulking material between aluminum and dissimilar metal.
8. Paint aluminum in contact with or built into mortar, concrete, plaster, or other masonry materials with a coat of bituminous paint.

- - - E N D - - -

**SECTION 07 92 00  
JOINT SEALANTS**

**PART 1 - GENERAL**

**1.1 DESCRIPTION:**

Section covers all sealant and caulking materials and their application, wherever required for complete installation of building materials or systems.

**1.2 RELATED WORK:**

- A. Sealing of site work concrete paving: Section 32 05 23, CEMENT AND CONCRETE FOR EXTERIOR IMPROVEMENTS.
- B. Sheet Metal Flashing: Section 07 60 00, FLASHING AND SHEET METAL.

**1.3 QUALITY CONTROL:**

- A. Installer Qualifications: An experienced installer who has specialized in installing joint sealants similar in material, design, and extent to those indicated for this Project and whose work has resulted in joint-sealant installations with a record of successful in-service performance.
- B. Source Limitations: Obtain each type of joint sealant through one source from a single manufacturer.
- C. Product Testing: Obtain test results from a qualified testing agency based on testing current sealant formulations within a 12-month period.
  - 1. Testing Agency Qualifications: An independent testing agency qualified according to ASTM C1021.
  - 2. Test elastomeric joint sealants for compliance with requirements specified by reference to ASTM C920, and where applicable, to other standard test methods.
  - 3. Test other joint sealants for compliance with requirements indicated by referencing standard specifications and test methods.
- D. Preconstruction Field-Adhesion Testing: Before installing elastomeric sealants, field test their adhesion to joint substrates in accordance with sealant manufacturer's recommendations:
  - 1. Locate test joints where indicated or, if not indicated, as directed by Contracting Officer.
  - 2. Conduct field tests for each application indicated below:
    - a. Each type of elastomeric sealant and joint substrate indicated.
- E. VOC: Acrylic latex and Silicon sealants shall have less than 50g/l VOC content.

F. Mockups: Before installing joint sealants, apply elastomeric sealants as follows to verify selections made under sample Submittals and to demonstrate aesthetic effects and qualities of materials and execution:

1. Joints in mockups of assemblies specified in other Sections that are indicated to receive elastomeric joint sealants, which are specified by reference to this section.

#### **1.4 SUBMITTALS:**

- A. Submit in accordance with Section 01 33 23, SHOP DRAWINGS, PRODUCT DATA, AND SAMPLES.
- B. Manufacturer's installation instructions for each product used.
- C. Cured samples of exposed sealants for each color where required to match adjacent material.
- D. Manufacturer's Literature and Data:
  1. Caulking compound
  2. Primers
  3. Sealing compound, each type, including compatibility when different sealants are in contact with each other.

#### **1.5 PROJECT CONDITIONS:**

- A. Environmental Limitations:
  1. Do not proceed with installation of joint sealants under following conditions:
    - a. When ambient and substrate temperature conditions are outside limits permitted by joint sealant manufacturer or are below 4.4 °C (40 °F).
    - b. When joint substrates are wet.
- B. Joint-Width Conditions:
  1. Do not proceed with installation of joint sealants where joint widths are less than those allowed by joint sealant manufacturer for applications indicated.
- C. Joint-Substrate Conditions:
  1. Do not proceed with installation of joint sealants until contaminants capable of interfering with adhesion are removed from joint substrates.

#### **1.6 DELIVERY, HANDLING, AND STORAGE:**

- A. Deliver materials in manufacturers' original unopened containers, with brand names, date of manufacture, shelf life, and material designation clearly marked thereon.
- B. Carefully handle and store to prevent inclusion of foreign materials.

- C. Do not subject to sustained temperatures exceeding 32° C (90° F) or less than 5° C (40° F).

**1.7 DEFINITIONS:**

- A. Definitions of terms in accordance with ASTM C717 and as specified.  
B. Back-up Rod: A type of sealant backing.  
C. Bond Breakers: A type of sealant backing.  
D. Filler: A sealant backing used behind a back-up rod.

**1.8 WARRANTY:**

- A. Warranty exterior sealing against leaks, adhesion, and cohesive failure, and subject to terms of "Warranty of Construction", FAR clause 52.246-21, except that warranty period shall be extended to two years.  
B. General Warranty: Special warranty specified in this Article shall not deprive Government of other rights Government may have under other provisions of Contract Documents and shall be in addition to, and run concurrent with, other warranties made by Contractor under requirements of Contract Documents.

**1.9 APPLICABLE PUBLICATIONS:**

- A. Publications listed below form a part of this specification to extent referenced. Publications are referenced in text by basic designation only.  
B. American Society for Testing and Materials (ASTM):  
C509-06.....Elastomeric Cellular Preformed Gasket and Sealing Material.  
C612-10.....Mineral Fiber Block and Board Thermal Insulation.  
C717-10.....Standard Terminology of Building Seals and Sealants.  
C834-10.....Latex Sealants.  
C919-08.....Use of Sealants in Acoustical Applications.  
C920-10.....Elastomeric Joint Sealants.  
C1021-08.....Laboratories Engaged in Testing of Building Sealants.  
C1193-09.....Standard Guide for Use of Joint Sealants.  
C1330-02 (R2007).....Cylindrical Sealant Backing for Use with Cold Liquid Applied Sealants.  
D1056-07.....Specification for Flexible Cellular Materials—Sponge or Expanded Rubber.

E84-09.....Surface Burning Characteristics of Building  
Materials.

C. Sealant, Waterproofing and Restoration Institute (SWRI).  
The Professionals' Guide

## **PART 2 - PRODUCTS**

### **2.1 SEALANTS:**

- A. S-1:
  - 1. ASTM C920, polyurethane.
  - 2. Type S.
  - 3. Class 25.
  - 4. Grade NS.
  - 5. Shore A hardness of 15-25
- B. S-2:
  - 1. ASTM C920 silicone.
  - 2. Type S.
  - 3. Class 25.
  - 4. Grade NS.
  - 5. Shore A hardness of 25-30.
  - 6. Non-yellowing, mildew resistant.

### **2.2 COLOR:**

- A. Sealants used with exposed masonry shall match color of mortar joints.
- B. Sealants used with unpainted concrete shall match color of adjacent concrete.
- C. Color of sealants for other locations shall match adjacent material unless specified otherwise.

### **2.3 JOINT SEALANT BACKING:**

- A. General: Provide sealant backings of material and type that are nonstaining; are compatible with joint substrates, sealants, primers, and other joint fillers; and are approved for applications indicated by sealant manufacturer based on field experience and laboratory testing.

### **2.4 FILLER:**

- A. Mineral fiber board: ASTM C612, Class 1.
- B. Thickness same as joint width.
- C. Depth to fill void completely behind back-up rod.

### **2.5 PRIMER:**

- A. As recommended by manufacturer of caulking or sealant material.
- B. Stain free type.

**2.6 CLEANERS-NON POUROUS SURFACES:**

Chemical cleaners acceptable to manufacturer of sealants and sealant backing material, free of oily residues and other substances capable of staining or harming joint substrates and adjacent non-porous surfaces and formulated to promote adhesion of sealant and substrates.

**PART 3 - EXECUTION****3.1 INSPECTION:**

- A. Inspect substrate surface for bond breaker contamination and unsound materials at adherent faces of sealant.
- B. Coordinate for repair and resolution of unsound substrate materials.
- C. Inspect for uniform joint widths and that dimensions are within tolerance established by sealant manufacturer.

**3.2 PREPARATIONS:**

- A. Prepare joints in accordance with manufacturer's instructions and SWRI.
- B. Clean surfaces of joint to receive caulking or sealants leaving joint dry to the touch, free from frost, moisture, grease, oil, wax, lacquer paint, or other foreign matter that would tend to destroy or impair adhesion.
  - 1. Clean porous joint substrate surfaces by brushing, grinding, blast cleaning, mechanical abrading, or a combination of these methods to produce a clean, sound substrate capable of developing optimum bond with joint sealants.
  - 2. Remove loose particles remaining from above cleaning operations by vacuuming or blowing out joints with oil-free compressed air. Porous joint surfaces include the following:
    - a. Concrete.
    - b. Masonry.
  - 3. Remove laitance and form-release agents from concrete.
  - 4. Clean nonporous surfaces with chemical cleaners or other means that do not stain, harm substrates, or leave residues capable of interfering with adhesion of joint sealants.
    - a. Metal.
- C. Do not cut or damage joint edges.
- D. Apply masking tape to face of surfaces adjacent to joints before applying primers, caulking, or sealing compounds.
  - 1. Do not leave gaps between ends of sealant backings.
  - 2. Do not stretch, twist, puncture, or tear sealant backings.

3. Remove absorbent sealant backings that have become wet before sealant application and replace them with dry materials.
- E. Apply primer to sides of joints wherever required by compound manufacturer's printed instructions.
  1. Apply primer prior to installation of back-up rod or bond breaker tape.
  2. Use brush or other approved means that shall reach all parts of joints.
- F. Take all necessary steps to prevent three sided adhesion of sealants.

### **3.3 BACKING INSTALLATION:**

- A. Install back-up material, to form joints enclosed on three sides as required for specified depth of sealant.
- B. Where deep joints occur, install filler to fill space behind the back-up rod and position the rod at proper depth.
- C. Cut fillers installed by others to proper depth for installation of back-up rod and sealants.
- D. Install back-up rod, without puncturing the material, to a uniform depth, within plus or minus 3 mm (1/8 inch) for sealant depths specified.
- E. Where space for back-up rod does not exist, install bond breaker tape strip at bottom (or back) of joint so sealant bonds only to two opposing surfaces.
- F. Take all necessary steps to prevent three sided adhesion of sealants.

### **3.4 SEALANT DEPTHS AND GEOMETRY:**

- A. At widths up to 6 mm (1/4 inch), sealant depth equal to width.
- B. At widths over 6 mm (1/4 inch), sealant depth 1/2 of width up to 13 mm (1/2 inch) maximum depth at center of joint with sealant thickness at center of joint approximately 1/2 of depth at adhesion surface.

### **3.5 INSTALLATION:**

- A. General:
  1. Apply sealants and caulking only when ambient temperature is between 5° C and 38° C (40° and 100° F).
  2. Do not use polysulfide base sealants where sealant may be exposed to fumes from bituminous materials, or where water vapor in continuous contact with cementitious materials may be present.
  3. Do not use sealant type listed by manufacture as not suitable for use in locations specified.

4. Apply caulking and sealing compound in accordance with manufacturer's printed instructions.
  5. Avoid dropping or smearing compound on adjacent surfaces.
  6. Fill joints solidly with compound and finish compound smooth.
  7. Tool joints to concave surface unless shown or specified otherwise.
  8. Finish paving or floor joints flush unless joint is otherwise detailed.
  9. Apply compounds with nozzle size to fit joint width.
  10. Test sealants for compatibility with each other and substrate. Use only compatible sealant.
- B. For application of sealants, follow requirements of ASTM C1193 unless specified otherwise.
- C. Where gypsum board partitions are of sound rated, fire rated, or smoke barrier construction, follow requirements of ASTM C919 only to seal all cut-outs and intersections with the adjoining construction unless specified otherwise.
1. Apply a 6 mm (1/4 inch) minimum bead of sealant each side of runners (tracks), including those used at partition intersections with dissimilar wall construction.
  2. Coordinate with application of gypsum board to install sealant immediately prior to application of gypsum board.
  3. Partition intersections: Seal edges of face layer of gypsum board abutting intersecting partitions, before taping and finishing or application of veneer plaster-joint reinforcing.
  4. Openings: Apply a 6 mm (1/4 inch) bead of sealant around all cut-outs to seal openings of electrical boxes, ducts, pipes and similar penetrations. To seal electrical boxes, seal sides and backs.
  5. Control Joints: Before control joints are installed, apply sealant in back of control joint to reduce flanking path for sound through control joint.

### **3.6 FIELD QUALITY CONTROL:**

- A. Field-Adhesion Testing: Field-test joint-sealant adhesion to joint substrates as recommended by sealant manufacturer.
- B. Inspect joints for complete fill, for absence of voids, and for joint configuration complying with specified requirements.



**3.7 CLEANING:**

- A. Fresh compound accidentally smeared on adjoining surfaces: Scrape off immediately and rub clean with a solvent as recommended by the caulking or sealant manufacturer.
- B. After filling and finishing joints, remove masking tape.
- C. Leave adjacent surfaces in a clean and unstained condition.

**3.8 LOCATIONS:**

- A. Exterior Building Joints, Horizontal and Vertical:
  - 1. Metal to Metal: Type S-1, S-2
  - 2. Metal to Masonry or Stone: Type S-1
  - 3. Masonry to Masonry or Stone: Type S-1
- B. Exterior Concrete Surfaces:
  - 1. Concrete to Concrete: Type S-1

- - - E N D - - -

**SECTION 08 11 13  
HOLLOW METAL DOORS AND FRAMES**

**PART 1 - GENERAL****1.1 DESCRIPTION**

- A. This section specifies steel doors, steel frames and related components.
- B. Terms relating to steel doors and frames as defined in ANSI A123.1 and as specified.

**1.2 RELATED WORK**

- A. Door hardware: Section 08 71 00, DOOR HARDWARE.

**1.3 TESTING**

Not Used.

**1.4 SUBMITTALS**

- A. Submit in accordance with Section 01 33 23, SHOP DRAWINGS, PRODUCT DATA, AND SAMPLES.
- B. Manufacturers Literature and Data:
  - 1. Fire rated doors and frames, showing conformance with NFPA 80 and Underwriters Laboratory, Inc., or Intertek Testing Services or Factory Mutual fire rating requirements.

**1.5 SHIPMENT**

- A. Prior to shipment label each door and frame to show location, size, door swing and other pertinent information.
- B. Fasten temporary steel spreaders across the bottom of each door frame.

**1.6 STORAGE AND HANDLING**

- A. Store doors and frames at the site under cover.
- B. Protect from rust and damage during storage and erection until completion.

**1.7 APPLICABLE PUBLICATIONS**

- A. Publications listed below form a part of this specification to the extent referenced. Publications are referenced in the text by the basic designation only.
- B. Federal Specifications (Fed. Spec.):
  - L-S-125B.....Screening, Insect, Nonmetallic
- C. Door and Hardware Institute (DHI):
  - A115 Series.....Steel Door and Frame Preparation for Hardware,  
Series A115.1 through A115.17 (Dates Vary)

## D. Steel Door Institute (SDI):

113-01 (R2006).....Thermal Transmittance of Steel Door and Frame  
Assemblies

128-09.....Acoustical Performance for Steel Door and Frame  
Assemblies

## E. American National Standard Institute:

A250.8-2003 (R2008).....Specifications for Standard Steel Doors and  
Frames

## F. American Society for Testing and Materials (ASTM):

A167-99(R2009).....Stainless and Heat-Resisting Chromium-Nickel  
Steel Plate, Sheet, and Strip

A568/568-M-11.....Steel, Sheet, Carbon, and High-Strength, Low-  
alloy, Hot-Rolled and Cold-Rolled

A1008-10.....Steel, sheet, Cold-Rolled, Carbon, Structural,  
High Strength Low Alloy and High Strength Low  
Alloy with Improved Formability

B209/209M-10.....Aluminum and Aluminum-Alloy Sheet and Plate

B221/221M-12.....Aluminum and Aluminum-Alloy Extruded Bars,  
Rods, Wire, Profiles and Tubes

D1621-10.....Compressive Properties of Rigid Cellular  
Plastics

D3656-07.....Insect Screening and Louver Cloth Woven from  
Vinyl Coated Glass Yarns

E90-09.....Laboratory Measurement of Airborne Sound  
Transmission Loss of Building Partitions

G. The National Association Architectural Metal Manufacturers (NAAMM):  
Metal Finishes Manual (AMP 500-06)

## H. National Fire Protection Association (NFPA):

80-13.....Fire Doors and Fire Windows

## I. Underwriters Laboratories, Inc. (UL):

Fire Resistance Directory

## J. Intertek Testing Services (ITS):

Certifications Listings...Latest Edition

## K. Factory Mutual System (FM):

Approval Guide

**PART 2 - PRODUCTS****2.1 MATERIALS**

A. Stainless Steel: ASTM A167, Type 302 or 304; finish, NAAMM Number 4.

- B. Sheet Steel: ASTM A1008, cold-rolled for panels (face sheets) of doors.
- C. Anchors, Fastenings and Accessories: Fastenings anchors, clips connecting members and sleeves from zinc coated steel.
- D. Insect Screening: ASTM D3656, 18 by 18 regular mesh.
- E. Aluminum Sheet: ASTM B209/209M.
- F. Aluminum, Extruded: ASTM B221/221M.
- G. Prime Paint: Paint that meets or exceeds the requirements of A250.8.

## 2.2 FABRICATION GENERAL

### A. GENERAL:

1. Follow ANSI A250.8 for fabrication of standard steel doors, except as specified otherwise. Doors to receive hardware specified in Section 08 71 00, DOOR HARDWARE. Tolerances as per ANSI A250.8. Thickness, 44 mm (1-3/4 inches), unless otherwise shown.
2. Close top edge of exterior doors flush and seal to prevent water intrusion.
3. When vertical steel stiffeners are used for core construction, fill spaces between stiffeners with mineral fiber insulation.

- B. Heavy Duty Doors: ANSI A250.8, Level 2, Full flush seamless design of size and design shown. Core construction types a, d, or f, for interior doors, and, types b, c, e, or f, for exterior doors.

Core Construction Type	Door Core Description
a	Kraft honeycomb
b	Polyurethane
c	Polystyrene
d	Unitized steel grid
e	Mineral fiberboard
f	Vertical steel stiffeners

## 2.3 METAL FRAMES

### A. General:

1. ANSI A250.8, 1.3 mm (0.053 inch) thick sheet steel, types and styles as shown or scheduled.
2. Frames for exterior doors: Fabricate from 1.7 mm (0.067 inch) thick galvanized steel conforming to ASTM A525.
3. Knocked-down frames are not acceptable.

B. Reinforcement and Covers:

1. ANSI A250.8 for, minimum thickness of steel reinforcement welded to back of frames.
2. Provide mortar guards securely fastened to back of hardware reinforcements except on lead-lined frames.

C. Two piece frames:

- a. One piece unequal leg finished rough buck sub-frames as shown, drilled for anchor bolts.
- b. Unequal leg finished frames formed to fit subframes and secured to subframe legs with countersunk, flat head screws, spaced 300 mm (12 inches) on center at head and jambs on each side.
- c. Preassemble at factory for alignment.

D. Frame Anchors:

1. Floor anchors:

- a. Where floor fills occur, provide extension type floor anchors to compensate for depth of fill.
- b. At bottom of jamb use 1.3 mm (0.053 inch) thick steel clip angles welded to jamb and drilled to receive two 6 mm (1/4 inch) floor bolts. Use 50 mm x 50 mm (2 inch by 2 inch) 9 mm by (3/8 inch) clip angle for lead lined frames, drilled for 9 mm (3/8 inch) floor bolts.
- c. Where mullions occur, provide 2.3 mm (0.093 inch) thick steel channel anchors, drilled for two 6 mm (1/4 inch) floor bolts and frame anchor screws.
- d. Where sill sections occur, provide continuous 1 mm (0.042 inch) thick steel rough bucks drilled for 6 mm (1/4 inch) floor bolts and frame anchor screws. Space floor bolts at 50 mm (24 inches) on center.

2. Jamb anchors:

- a. Locate anchors on jambs near top and bottom of each frame, and at intermediate points not over 600 mm (24 inches) apart.
- b. Form jamb anchors of not less than 1 mm (0.042 inch) thick steel unless otherwise specified.
- c. Anchors set in masonry: Use adjustable anchors designed for friction fit against the frame and for extension into the masonry not less than 250 mm (10 inches). Use one of following type:
  - 1) Wire loop type of 5 mm (3/16 inch) diameter wire.

- 2) T-shape or strap and stirrup type of corrugated or perforated sheet steel.
- d. Anchors for stud partitions: Either weld to frame or use lock-in snap-in type. Provide tabs for securing anchor to the sides of the studs.
- e. Anchors for frames set in prepared openings:
  - 1) Steel pipe spacers with 6 mm (1/4 inch) inside diameter welded to plate reinforcing at jamb stops or hat shaped formed strap spacers, 50 mm (2 inches) wide, welded to jamb near stop.
  - 2) Drill jamb stop and strap spacers for 6 mm (1/4 inch) flat head bolts to pass thru frame and spacers.
  - 3) Two piece frames: Subframe or rough buck drilled for 6 mm (1/4 inch) bolts.

## **2.4 SHOP PAINTING**

ANSI A250.8.

## **PART 3 - EXECUTION**

### **3.1 INSTALLATION**

- A. Plumb, align and brace frames securely until permanent anchors are set.
  - 1. Use triangular bracing near each corner on both sides of frames with temporary wood spreaders at midpoint.
  - 2. Use wood spreaders at bottom of frame if the shipping spreader is removed.
  - 3. Protect frame from accidental abuse.
  - 4. Where construction will permit concealment, leave the shipping spreaders in place after installation, otherwise remove the spreaders after the frames are set and anchored.
  - 5. Remove wood spreaders and braces only after the walls are built and jamb anchors are secured.
- B. Floor Anchors:
  - 1. Anchor the bottom of door frames to floor with two 6 mm (1/4 inch) diameter expansion bolts. Use 9 mm (3/8 inch) bolts on lead lined frames.
  - 2. Power actuated drive pins may be used to secure frame anchors to concrete floors.
- C. Jamb Anchors:
  - 1. Anchors in masonry walls: Embed anchors in mortar. Fill space between frame and masonry wall with grout or mortar as walls are built.

2. Coat frame back with a bituminous coating prior to lining of grout filling in masonry walls.
  3. Secure anchors to sides of studs with two fasteners through anchor tabs. Use steel drill screws to steel studs.
  4. Frames set in prepared openings of masonry or concrete: Expansion bolt to wall with 6 mm (1/4 inch) expansion bolts through spacers. Where subframes or rough bucks are used, 6 mm (1/4 inch) expansion bolts on 600 mm (24 inch) centers or power activated drive pins 600 mm (24 inches) on centers. Secure two piece frames to subframe or rough buck with machine screws on both faces.
- D. Install anchors for labeled fire rated doors to provide rating as required.
- E. Frames for Sound Rated Doors: Coordinate to line frames for sound rated doors with insulation.
- F. Overhead Bracing (Lead Lined Frames): Where jamb extensions extend to structure above, anchor clip angles with not less than two, 9 mm (3/8 inch) expansion bolts or power actuated drive pins to concrete slab. Weld to steel overhead members.

### **3.2 INSTALLATION OF DOORS AND APPLICATION OF HARDWARE**

Install doors and hardware as specified in Section 08 11 13, HOLLOW METAL DOORS AND FRAMES and Section 08 71 00, DOOR HARDWARE.

- - - E N D - - -

**SECTION 08 71 00  
DOOR HARDWARE**

**PART 1 - GENERAL**

**1.1 DESCRIPTION**

- A. Door hardware and related items necessary for complete installation and operation of doors.

**1.2 RELATED WORK**

- A. Caulking: Section 07 92 00 JOINT SEALANTS.
- B. Application of Hardware: Section 08 11 13, HOLLOW METAL DOORS AND FRAMES
- C. Painting: Section 09 91 00, PAINTING.

**1.3 GENERAL**

- A. All hardware shall comply with UFAS, (Uniform Federal Accessible Standards) unless specified otherwise.
- B. Provide rated door hardware assemblies where required by most current version of the International Building Code (IBC).
- C. Hardware for Labeled Fire Doors and Exit Doors: Conform to requirements of NFPA 80 for labeled fire doors and to NFPA 101 for exit doors, as well as to other requirements specified. Provide hardware listed by UL, except where heavier materials, large size, or better grades are specified herein under paragraph HARDWARE SETS. In lieu of UL labeling and listing, test reports from a nationally recognized testing agency shall be submitted showing that hardware has been tested in accordance with UL test methods and that it conforms to NFPA requirements.
- D. Hardware for application on metal and wood doors and frames shall be made to standard templates. Furnish templates to the fabricator of these items in sufficient time so as not to delay the construction.
- E. The following items shall be of the same manufacturer, except as otherwise specified:
  - 1. Mortise locksets.
  - 2. Hinges for hollow metal and wood doors.
  - 3. Surface applied overhead door closers.
  - 4. Exit devices.
  - 5. Floor closers.

**1.4 WARRANTY**

- A. Automatic door operators shall be subject to the terms of FAR Clause 52.246-21, except that the Warranty period shall be two years in lieu of one year for all items except as noted below:



1. Locks, latch sets, and panic hardware: 5 years.
2. Door closers and continuous hinges: 10 years.

#### 1.5 MAINTENANCE MANUALS

- A. In accordance with Section 01 00 00, GENERAL REQUIREMENTS Article titled "INSTRUCTIONS", furnish maintenance manuals and instructions on all door hardware. Provide installation instructions with the submittal documentation.

#### 1.6 SUBMITTALS

- A. Submittals shall be in accordance with Section 01 33 23, SHOP DRAWINGS, PRODUCT DATA AND SAMPLES. Submit 6 copies of the schedule per Section 01 33 23. Submit 2 final copies of the final approved schedules to COR as record copies.
- B. Hardware Schedule: Prepare and submit hardware schedule in the following form:

Hardware Item	Quantity	Size	Reference Publication Type No.	Finish	Mfr. Name and Catalog No.	Key Control Symbols	UL Mark (if fire rated and listed)	ANSI/BHMA Finish Designation

- C. Samples and Manufacturers' Literature:

1. Samples: All hardware items (proposed for the project) that have not been previously approved by Builders Hardware Manufacturers Association shall be submitted for approval. Tag and mark all items with manufacturer's name, catalog number and project number.
2. Samples are not required for hardware listed in the specifications by manufacturer's catalog number, if the contractor proposes to use the manufacturer's product specified.

- D. Certificate of Compliance and Test Reports: Submit certificates that hardware conforms to the requirements specified herein. Certificates shall be accompanied by copies of reports as referenced. The testing shall have been conducted either in the manufacturer's plant and certified by an independent testing laboratory or conducted in an independent laboratory, within four years of submittal of reports for approval.

**1.7 DELIVERY AND MARKING**

- A. Deliver items of hardware to job site in their original containers, complete with necessary appurtenances including screws, keys, and instructions. Tag one of each different item of hardware and deliver to COR for reference purposes. Tag shall identify items by Project Specification number and manufacturer's catalog number. These items shall remain on file in COR's office until all other similar items have been installed in project, at which time the COR shall deliver items on file to Contractor for installation in predetermined locations on the project.

**1.8 PREINSTALLATION MEETING**

- A. Convene a preinstallation meeting not less than 30 days before start of installation of door hardware. Require attendance of parties directly affecting work of this section, including Contractor and Installer, Architect, Project Engineer and VA Locksmith, Hardware Consultant, and Hardware Manufacturer's Representative. Review the following:
1. Inspection of door hardware.
  2. Job and surface readiness.
  3. Coordination with other work.
  4. Protection of hardware surfaces.
  5. Substrate surface protection.
  6. Installation.
  7. Adjusting.
  8. Repair.
  9. Field quality control.
  10. Cleaning.

**1.9 INSTRUCTIONS**

- A. Hardware Set Symbols on Drawings: Except for protective plates, door stops, mutes, thresholds and the like specified herein, hardware requirements for each door are indicated on drawings by symbols. Symbols for hardware sets consist of letters (e.g., "HW") followed by a number. Each number designates a set of hardware items applicable to a door type.
- B. Keying: All cylinders shall be keyed into existing Station Wide System. Provide removable core cylinders that are removable only with a special key or tool without disassembly of knob or lockset. Cylinders shall be 7 pin type. Keying information shall be furnished at a later date by the COR.

**1.10 APPLICABLE PUBLICATIONS**

- A. The publications listed below form a part of this specification to the extent referenced. The publications are referenced in the text by the basic designation only. In text, hardware items are referred to by series, types, listed in such specifications and standards, except as otherwise specified.
- B. American Society for Testing and Materials (ASTM):
- F883-04.....Padlocks
- E2180-07.....Standard Test Method for Determining the  
Activity of Incorporated Antimicrobial Agent(s)  
In Polymeric or Hydrophobic Materials
- C. American National Standards Institute/Builders Hardware Manufacturers Association (ANSI/BHMA):
- A156.1-06.....Butts and Hinges
- A156.2-03.....Bored and Pre-assembled Locks and Latches
- A156.3-08.....Exit Devices, Coordinators, and Auto Flush  
Bolts
- A156.4-08.....Door Controls (Closers)
- A156.5-01.....Auxiliary Locks and Associated Products
- A156.6-05.....Architectural Door Trim
- A156.8-05.....Door Controls-Overhead Stops and Holders
- A156.12-05 .....Interconnected Locks and Latches
- A156.13-05.....Mortise Locks and Latches Series 1000
- A156.14-07 .....Sliding and Folding Door Hardware
- A156.15-06.....Release Devices-Closer Holder, Electromagnetic  
and Electromechanical
- A156.16-08.....Auxiliary Hardware
- A156.17-04 .....Self-Closing Hinges and Pivots
- A156.18-06.....Materials and Finishes
- A156.20-06 .....Strap and Tee Hinges, and Hasps
- A156.21-09.....Thresholds
- A156.22-05.....Door Gasketing and Edge Seal Systems
- A156.23-04.....Electromagnetic Locks
- A156.24-03.....Delayed Egress Locking Systems
- A156.25-07 .....Electrified Locking Devices
- A156.26-06.....Continuous Hinges
- A156.28-07 .....Master Keying Systems
- A156.29-07 .....Exit Locks and Alarms

A156.30-03 .....High Security Cylinders

A156.31-07 .....Electric Strikes and Frame Mounted Actuators

A250.8-03.....Standard Steel Doors and Frames

D. National Fire Protection Association (NFPA):

80-10.....Fire Doors and Fire Windows

101-09.....Life Safety Code

E. Underwriters Laboratories, Inc. (UL):

Building Materials Directory (2008)

## **PART 2 - PRODUCTS**

### **2.1 BUTT HINGES**

A. ANSI A156.1. Provide only three-knuckle hinges, except five-knuckle where the required hinge type is not available in a three-knuckle version (e.g., some types of swing-clear hinges). The following types of butt hinges shall be used for the types of doors listed, except where otherwise specified:

1. Exterior Doors: Type A2112/A5112 for doors 900 mm (3 feet) wide or less and Type A2111/A5111 for doors over 900 mm (3 feet) wide. Hinges for exterior outswing doors shall have non-removable pins. Hinges for exterior fire-rated doors shall be of stainless steel material.

B. Provide quantity and size of hinges per door leaf as follows:

1. Doors up to 1210 mm (4 feet) high: 2 hinges.
2. Doors 1210 mm (4 feet) to 2260 mm (7 feet 5 inches) high: 3 hinges minimum.
3. Doors greater than 2260 mm (7 feet 5 inches) high: 4 hinges.
4. Doors up to 900 mm (3 feet) wide, standard weight: 114 mm x 114 mm (4-1/2 inches x 4-1/2 inches) hinges.
5. Doors over 900 mm (3 feet) to 1065 mm (3 feet 6 inches) wide, standard weight: 127 mm x 114 mm (5 inches x 4-1/2 inches).
6. Doors over 1065 mm (3 feet 6 inches) to 1210 mm (4 feet), heavy weight: 127 mm x 114 mm (5 inches x 4-1/2 inches).
7. Provide heavy-weight hinges where specified.
8. At doors weighing 330 kg (150 lbs.) or more, furnish 127 mm (5 inch) high hinges.

C. See Articles "MISCELLANEOUS HARDWARE" and "HARDWARE SETS" for pivots and hinges other than butts specified above and continuous hinges specified below.

## 2.2 LOCKS AND LATCHES

- A. Conform to ANSI A156.2. Locks and latches for doors 45 mm (1-3/4 inch) thick or over shall have beveled fronts. Lock cylinders shall have not less than seven pins. Cylinders for all locksets shall be removable core type. Cylinders shall be furnished with construction removable cores and construction master keys. Cylinder shall be removable by special key or tool. Construct all cores so that they shall be interchangeable into the core housings of all mortise locks, rim locks, cylindrical locks, and any other type lock included in the Station Wide System. Disassembly of lever or lockset shall not be required to remove core from lockset. Provide temporary keying device or construction core of allow opening and closing during construction and prior to the installation of final cores.
- B. In addition to above requirements, locks and latches shall comply with following requirements:
  - 1. Mortise Lock and Latch Sets: Provide Corbin Russwin ML2013 with 612 finish. All locks and latchsets shall be furnished with 122.55 mm (4-7/8-inch) curved lip strike and wrought box. Out-swing door to have overlapping astragal at strike. Provide flat lip strip with 21mm (7/8-inch) lip-to-center dimension. Furnish armored fronts for all mortise locks. Where mortise locks are installed in high-humidity locations or where exposed to the exterior on both sides of the opening, provide non-ferrous mortise lock case.

## 2.3 THRESHOLDS

- A. Conform to ANSI A156.21, mill finish extruded aluminum, except as otherwise specified. In existing construction, thresholds shall be installed in a bed of sealant with ¼-20 stainless steel machine screws and expansion shields. In new construction, embed aluminum anchors coated with epoxy in concrete to secure thresholds. Furnish thresholds for the full width of the openings.
- B. For thresholds at elevators entrances see other sections of specifications.
- C. At exterior doors and any interior doors exposed to moisture, provide threshold with non-slip abrasive finish.
- D. Provide with miter returns where threshold extends more than 12 mm.

## 2.4 WEATHERSTRIPS (FOR EXTERIOR DOORS)

- A. Conform to ANSI A156.22. Air leakage shall not to exceed 0.50 CFM per foot of crack length ( $0.000774\text{m}^3/\text{s/m}$ ).

**2.5 FINISHES**

- A. Exposed surfaces of hardware shall have ANSI A156.18, finishes as specified below. Finishes on all hinges, pivots, closers, thresholds, shall be as specified below under "Miscellaneous Finishes." For field painting (final coat) of ferrous hardware, see Section 09 91 00, PAINTING.
- B. 612: All surfaces on exterior and interior of buildings, except where other finishes are specified.
- C. Miscellaneous Finishes:
1. Hinges --exterior doors: 612.
  2. Thresholds: Mill finish aluminum.

**PART 3 - EXECUTION****3.1 HARDWARE HEIGHTS**

- A. Locate in center of Lower Level access door as shown in construction documents.

**3.2 INSTALLATION**

- A. Closer devices, including those with hold-open features, shall be equipped and mounted to provide maximum door opening permitted by building construction or equipment. Closers shall be mounted on side of door inside rooms, inside stairs, and away from corridors. At exterior doors, closers shall be mounted on interior side. Where closers are mounted on doors they shall be mounted with sex nuts and bolts; foot shall be fastened to frame with machine screws.

- B. Hinge Size Requirements:

Door Thickness	Door Width	Hinge Height
45 mm (1-3/4 inch)	900 mm (3 feet) and less	113 mm (4-1/2 inches)
45 mm (1-3/4 inch)	Over 900 mm (3 feet) but not more than 1200 mm (4 feet)	125 mm (5 inches)
35 mm (1-3/8 inch) (hollow core wood doors)	Not over 1200 mm (4 feet)	113 mm (4-1/2 inches)

- C. Hinge leaves shall be sufficiently wide to allow doors to swing clear of door frame trim and surrounding conditions.

**D. Hinges Required Per Door:**

Doors 1500 mm (5 ft) or less in height	2 butts
Doors over 1500 mm (5 ft) high and not over 2280 mm (7 ft 6 in) high	3 butts
Doors over 2280 mm (7 feet 6 inches) high	4 butts
Dutch type doors	4 butts
Doors with spring hinges 1370 mm (4 feet 6 inches) high or less	2 butts
Doors with spring hinges over 1370 mm (4 feet 6 inches)	3 butts

- E. Fastenings: Suitable size and type and shall harmonize with hardware as to material and finish. Provide machine screws and lead expansion shields to secure hardware to concrete, ceramic or quarry floor tile, or solid masonry. Fiber or rawl plugs and adhesives are not permitted. All fastenings exposed to weather shall be of nonferrous metal.
- F. After locks have been installed; show in presence of COR that keys operate their respective locks in accordance with keying requirements. (All keys, Master Key level and above shall be sent Registered Mail to the Medical Center Director along with the bitting list. Also a copy of the invoice shall be sent to the COR for his records.) Installation of locks which do not meet specified keying requirements shall be considered sufficient justification for rejection and replacement of all locks installed on project.

**3.3 FINAL INSPECTION**

- A. Installer to provide letter to COR that upon completion, installer has visited the Project and has accomplished the following:
1. Re-adjust hardware.
  2. Evaluate maintenance procedures and recommend changes or additions, and instruct VA personnel.
  3. Identify items that have deteriorated or failed.
  4. Submit written report identifying problems.

**3.4 DEMONSTRATION**

- A. Demonstrate efficacy of mechanical hardware and electrical, and electronic hardware systems, including adjustment and maintenance procedures, to satisfaction of COR.

**3.5 HARDWARE SETS**

- A. Following sets of hardware correspond to hardware symbols shown on drawings. Only those hardware sets that are shown on drawings shall be

required. Disregard hardware sets listed in specifications but not shown on drawings.

- B. Hardware Consultant working on a project shall be responsible for providing additional information regarding these hardware sets. The numbers shown in the following sets come from BHMA standards.

ELECTRIC HARDWARE ABBREVIATIONS LEGEND:

ADO = Automatic Door Operator

EMCH = Electro-Mechanical Closer-Holder

MHO = Magnetic Hold-Open (wall- or floor-mounted)

**EXTERIOR SINGLE DOORS**

HW-E1

Each Door to Have:

NON-RATED

Hinges	QUANTITY & TYPE AS REQUIRED
1 Entry Lock	(See 2.9.B.1)
1 Latch Protector (outswing dr)	
1 Threshold (outswing door)	J32120 x SILICONE GASKET
1 Door Sweep	R0Y416
1 Set Frame Seals	R0Y164
1 Drip	R0Y976

- - - E N D - - -



**SECTION 09 91 00**  
**PAINTING**

**PART 1-GENERAL**

**1.1 DESCRIPTION**

- A. Section specifies field painting.
- B. Section specifies prime coats which may be applied in shop under other sections.
- C. Painting includes shellacs, stains, varnishes, coatings specified, and striping or markers and identity markings.

**1.2 RELATED WORK**

- A. Shop prime painting of steel and ferrous metals: Division 08 - OPENINGS, Division 22 - PLUMBING, Division 23 - HEATING, VENTILATION AND AIR-CONDITIONING, Division 26 - ELECTRICAL.
- B. Type of Finish, Color, and Gloss Level of Finish Coat: See Construction Documents for Additional Information.

**1.3 SUBMITTALS**

- A. Submit in accordance with Section 01 33 23, SHOP DRAWINGS, PRODUCT DATA, AND SAMPLES.
- B. Manufacturer's Literature and Data:  
Before work is started, or sample panels are prepared, submit manufacturer's literature, the current Master Painters Institute (MPI) "Approved Product List" indicating brand label, product name and product code as of the date of contract award, shall be used to determine compliance with the submittal requirements of this specification. The Contractor may choose to use subsequent MPI "Approved Product List", however, only one list shall be used for the entire contract and each coating system is to be from a single manufacturer. All coats on a particular substrate shall be from a single manufacturer. No variation from the MPI "Approved Product List" where applicable is acceptable.
- C. Sample Panels:
  - 1. After painters' materials have been approved and before work is started submit sample panels showing each type of finish and color specified.
  - 2. Panels to show color: Composition board, 100 by 250 by 3 mm (4 inch by 10 inch by 1/8 inch).
  - 3. Attach labels to panel stating the following:
    - a. Federal Specification Number or manufacturers name and product number of paints used.
    - b. Product type and color.
    - c. Name of project.

4. Strips showing not less than 50 mm (2 inch) wide strips of undercoats and 100 mm (4 inch) wide strip of finish coat.
- D. Sample of identity markers if used.
- E. Manufacturers' Certificates indicating compliance with specified requirements:
  1. Manufacturer's paint substituted for Federal Specification paints meets or exceeds performance of paint specified.

#### 1.4 DELIVERY AND STORAGE

- A. Deliver materials to site in manufacturer's sealed container marked to show following:
  1. Name of manufacturer.
  2. Product type.
  3. Batch number.
  4. Instructions for use.
  5. Safety precautions.
- B. In addition to manufacturer's label, provide a label legibly printed as following:
  1. Federal Specification Number, where applicable, and name of material.
  2. Surface upon which material is to be applied.
  3. If paint or other coating, state coat types; prime, body or finish.
- C. Maintain space for storage, and handling of painting materials and equipment in a neat and orderly condition to prevent spontaneous combustion from occurring or igniting adjacent items.
- D. Store materials at site at least 24 hours before using, at a temperature between 18 and 30 degrees C (65 and 85 degrees F).

#### 1.5 APPLICABLE PUBLICATIONS

- A. Publications listed below form a part of this specification to the extent referenced. Publications are referenced in the text by basic designation only.
- B. American Conference of Governmental Industrial Hygienists (ACGIH):  
ACGIH TLV-BKLT-2012.....Threshold Limit Values (TLV) for Chemical Substances and Physical Agents and Biological Exposure Indices (BEIs)  
ACGIH TLV-DOC-2012.....Documentation of Threshold Limit Values and Biological Exposure Indices, (Seventh Edition)
- C. American National Standards Institute (ANSI):  
A13.1-07.....Scheme for the Identification of Piping Systems
- D. American Society for Testing and Materials (ASTM):  
D260-86.....Boiled Linseed Oil
- E. Commercial Item Description (CID):

A-A-1555.....Water Paint, Powder (Cementitious, White and Colors) (WPC) (cancelled)

A-A-3120.....Paint, For Swimming Pools (RF) (cancelled)

F. Federal Specifications (Fed Spec):

TT-P-1411A.....Paint, Copolymer-Resin, Cementitious (For Waterproofing Concrete and Masonry Walls) (CEP)

G. Master Painters Institute (MPI):

No. 9-12.....Exterior Alkyd Enamel MPI Gloss Level 6 (EO)

No. 48-12.....Interior Alkyd, Gloss, MPI Gloss Level 6 (AK)

## **PART 2 - PRODUCTS**

### **2.1 MATERIALS**

A. Identity markers options:

1. Snap-on coil plastic markers.

B. Interior Alkyd, Semi-Gloss (AK): MPI 47.

C. Exterior Alkyd, Semi-Gloss (EO): MPI 94.

### **2.2 PAINT PROPERTIES**

A. Use ready-mixed (including colors), except two component epoxies, polyurethanes, polyesters, paints having metallic powders packaged separately and paints requiring specified additives.

B. Where no requirements are given in the referenced specifications for primers, use primers with pigment and vehicle, compatible with substrate and finish coats specified.

### **2.3 REGULATORY REQUIREMENTS/QUALITY ASSURANCE**

A. Paint materials shall conform to the restrictions of the local Environmental and Toxic Control jurisdiction.

1. Volatile Organic Compounds (VOC): VOC content of paint materials shall not exceed 10g/l for interior latex paints/primers and 50g/l for exterior latex paints and primers.

2. Lead-Base Paint:

a. Comply with Section 410 of the Lead-Based Paint Poisoning Prevention Act, as amended, and with implementing regulations promulgated by Secretary of Housing and Urban Development.

b. Regulations concerning prohibition against use of lead-based paint in federal and federally assisted construction, or rehabilitation of residential structures are set forth in Subpart F, Title 24, Code of Federal Regulations, Department of Housing and Urban Development.

3. Asbestos: Materials shall not contain asbestos.

4. Chromate, Cadmium, Mercury, and Silica: Materials shall not contain zinc-chromate, strontium-chromate, Cadmium, mercury or mercury compounds or free crystalline silica.

5. Human Carcinogens: Materials shall not contain any of the ACGIH-BKLT and ACGHI-DOC confirmed or suspected human carcinogens.
6. Use high performance acrylic paints in place of alkyd paints, where possible.
7. VOC content for solvent-based paints shall not exceed 250g/l and shall not be formulated with more than one percent aromatic hydro carbons by weight.

### **PART 3 - EXECUTION**

#### **3.1 JOB CONDITIONS**

- A. Safety: Observe required safety regulations and manufacturer's warning and instructions for storage, handling and application of painting materials.
  1. Take necessary precautions to protect personnel and property from hazards due to falls, injuries, toxic fumes, fire, explosion, or other harm.
  2. Deposit soiled cleaning rags and waste materials in metal containers approved for that purpose. Dispose of such items off the site at end of each days work.
- B. Atmospheric and Surface Conditions:
  1. Do not apply coating when air or substrate conditions are:
    - a. Less than 3 degrees C (5 degrees F) above dew point.
    - b. Below 10 degrees C (50 degrees F) or over 35 degrees C (95 degrees F), unless specifically pre-approved by the Contracting Officer and the product manufacturer. Under no circumstances shall application conditions exceed manufacturer recommendations.
  2. Maintain interior temperatures until paint dries hard.
  3. Do no exterior painting when it is windy and dusty.
  4. Do not paint in direct sunlight or on surfaces that the sun will soon warm.
  5. Apply only on clean, dry and frost free surfaces except as follows:
    - a. Apply water thinned acrylic and cementitious paints to damp (not wet) surfaces where allowed by manufacturer's printed instructions.
    - b. Dampened with a fine mist of water on hot dry days concrete and masonry surfaces to which water thinned acrylic and cementitious paints are applied to prevent excessive suction and to cool surface.

#### **3.2 SURFACE PREPARATION**

- A. Method of surface preparation is optional, provided results of finish painting produce solid even color and texture specified with no overlays.

B. General:

1. Remove prefinished items not to be painted such as lighting fixtures, escutcheon plates, hardware, trim, and similar items for reinstallation after paint is dried.
2. Remove items for reinstallation and complete painting of such items and adjacent areas when item or adjacent surface is not accessible or finish is different.
3. See other sections of specifications for specified surface conditions and prime coat.
4. Clean surfaces for painting with materials and methods compatible with substrate and specified finish. Remove any residue remaining from cleaning agents used. Do not use solvents, acid, or steam on concrete and masonry.

C. Ferrous Metals:

1. Remove oil, grease, soil, drawing and cutting compounds, flux and other detrimental foreign matter in accordance with SSPC-SP 1 (Solvent Cleaning).
2. Remove loose mill scale, rust, and paint, by hand or power tool cleaning, as defined in SSPC-SP 2 (Hand Tool Cleaning) and SSPC-SP 3 (Power Tool Cleaning). Exception: where high temperature aluminum paint is used, prepare surface in accordance with paint manufacturer's instructions.
3. Fill dents, holes and similar voids and depressions in flat exposed surfaces of hollow steel doors and frames, access panels, roll-up steel doors and similar items specified to have semi-gloss or gloss finish with TT-F-322D (Filler, Two-Component Type, For Dents, Small Holes and Blow-Holes). Finish flush with adjacent surfaces.
  - a. This includes flat head countersunk screws used for permanent anchors.
  - b. Do not fill screws of item intended for removal such as glazing beads.
4. Spot prime abraded and damaged areas in shop prime coat which expose bare metal with same type of paint used for prime coat. Feather edge of spot prime to produce smooth finish coat.
5. Spot prime abraded and damaged areas which expose bare metal of factory finished items with paint as recommended by manufacturer of item.

D. Masonry, Concrete, Cement Board, Cement Plaster and Stucco:

1. Clean and remove dust, dirt, oil, grease efflorescence, form release agents, laitance, and other deterrents to paint adhesion.

2. Use emulsion type cleaning agents to remove oil, grease, paint and similar products. Use of solvents, acid, or steam is not permitted.
3. Remove loose mortar in masonry work.
4. Neutralize Concrete floors to be painted by washing with a solution of 1.4 Kg (3 pounds) of zinc sulfate crystals to 3.8 L (1 gallon) of water, allow to dry three days and brush thoroughly free of crystals.
5. Repair broken and spalled concrete edges with concrete patching compound to match adjacent surfaces as specified in CONCRETE Sections. Remove projections to level of adjacent surface by grinding or similar methods.

### **3.3 PAINT PREPARATION**

- A. Thoroughly mix painting materials to ensure uniformity of color, complete dispersion of pigment and uniform composition.
- B. Do not thin unless necessary for application and when finish paint is used for body and prime coats. Use materials and quantities for thinning as specified in manufacturer's printed instructions.
- C. Remove paint skins, then strain paint through commercial paint strainer to remove lumps and other particles.
- D. Mix two component and two part paint and those requiring additives in such a manner as to uniformly blend as specified in manufacturer's printed instructions unless specified otherwise.
- E. For tinting required to produce exact shades specified, use color pigment recommended by the paint manufacturer.

### **3.4 APPLICATION**

- A. Start of surface preparation or painting shall be construed as acceptance of the surface as satisfactory for the application of materials.
- B. Unless otherwise specified, apply paint in three coats; prime, body, and finish. When two coats applied to prime coat are the same, first coat applied over primer is body coat and second coat is finish coat.
- C. Apply each coat evenly and cover substrate completely.
- D. Allow not less than 48 hours between application of succeeding coats, except as allowed by manufacturer's printed instructions, and approved by COR.
- E. Finish surfaces to show solid even color, free from runs, lumps, brushmarks, laps, holidays, or other defects.
- F. Apply by brush, roller or spray, except as otherwise specified.
- G. Do not spray paint in existing occupied spaces unless approved by COR, except in spaces sealed from existing occupied spaces.
  1. Apply painting materials specifically required by manufacturer to be applied by spraying.

2. In areas, where paint is applied by spray, mask or enclose with polyethylene, or similar air tight material with edges and seams continuously sealed including items specified in WORK NOT PAINTED, motors, controls, telephone, and electrical equipment, fronts of sterilizes and other recessed equipment and similar prefinished items.
- H. Do not paint in closed position operable items such as access doors and panels, window sashes, overhead doors, and similar items except overhead roll-up doors and shutters.

### **3.5 PRIME PAINTING**

- A. After surface preparation prime surfaces before application of body and finish coats, except as otherwise specified.
- B. Spot prime and apply body coat to damaged and abraded painted surfaces before applying succeeding coats.
- C. Additional field applied prime coats over shop or factory applied prime coats are not required except for exterior exposed steel apply an additional prime coat.
- D. Prime rebates for stop and face glazing of wood, and for face glazing of steel.

### **3.6 EXTERIOR FINISHES**

- A. Apply following finish coats as indicated in the Construction Documents.
- B. Steel and Ferrous Metal:
  1. Two coats of MPI 94 (Exterior Alkyd, Semi-Gloss (EO)) on exposed surfaces.
- C. Concrete:
  1. General:
    - a. Where specified in Construction Documents.
    - b. Mix as specified in manufacturer's printed directions.
    - c. Do not mix more paint at one time than can be used within four hours after mixing. Discard paint that has started to set.
    - d. Dampen warm surfaces above 24 degrees C (75 degrees F) with fine mist of water before application of paint. Do not leave free water on surface.
    - e. Cure paint with a fine mist of water as specified in manufacturer's printed instructions.
  2. Use two coats of TT-P-1411 (Paint, Co-polymer-Resin, Cementitious (CEP)), unless specified otherwise.

### **3.7 INTERIOR FINISHES**

- A. Apply following finish coats over prime coats in spaces or on surfaces specified in Construction Documents.
- B. Metal Work:

1. Apply to exposed surfaces.
2. Omit body and finish coats on surfaces concealed after installation.
3. Ferrous Metal, Galvanized Metal, and Other Metals Scheduled:
  - a. Apply two coats of MPI 47 (Interior Alkyd, Semi-Gloss (AK)) unless specified otherwise.

### **3.8 REFINISHING EXISTING PAINTED SURFACES**

- A. Clean, patch and repair existing surfaces as specified under surface preparation.
- B. Remove and reinstall items as specified under surface preparation.
- C. Remove existing finishes or apply separation coats to prevent non compatible coatings from having contact.
- D. Patched or Replaced Areas in Surfaces and Components: Apply spot prime and body coats as specified for new work to repaired areas or replaced components.
- E. Except where scheduled for complete painting apply finish coat over plane surface to nearest break in plane, such as corner, reveal, or frame.
- F. Refinish areas as specified for new work to match adjoining work unless specified or scheduled otherwise.
- G. Sand or dull glossy surfaces prior to painting.
- H. Sand existing coatings to a feather edge so that transition between new and existing finish shall not show in finished work.

### **3.9 PAINT COLOR**

- A. Color and gloss of finish coats is specified in Construction Documents.
- B. Coat Colors:
  1. Color of priming coat: Lighter than body coat.
  2. Color of body coat: Lighter than finish coat.
  3. Color prime and body coats to not show through the finish coat and to mask surface imperfections or contrasts.

### **3.10 IDENTITY PAINTING SCHEDULE**

- A. Identify designated service in accordance with ANSI A13.1, unless specified otherwise, on exposed piping, piping above removable ceilings, piping in accessible pipe spaces, interstitial spaces, and piping behind access panels.
  1. Legend may be identified using 2.1 D options.
  2. Apply legends adjacent to changes in direction, on branches, where pipes pass through walls or floors, adjacent to operating accessories such as valves, regulators, strainers and cleanouts a minimum of 12 000 mm (40 feet) apart on straight runs of piping. Identification next to plumbing fixtures is not required.
  3. Locate Legends clearly visible from operating position.



4. Use arrow to indicate direction of flow.
5. Identify pipe contents with sufficient additional details such as temperature, pressure, and contents to identify possible hazard. Insert working pressure shown on drawings where asterisk appears for High, Medium, and Low Pressure designations as follows:
  - a. High Pressure - 414 kPa (60 psig) and above.
  - b. Medium Pressure - 104 to 413 kPa (15 to 59 psig).
  - c. Low Pressure - 103 kPa (14 psig) and below.
  - d. Add Fuel oil grade numbers.
6. Legend name in full or in abbreviated form as follows:

PIPING	COLOR OF EXPOSED PIPING	COLOR OF BACKGROUND	COLOR OF LETTERS	LEGEND BBREVIATIONS
Blow-off		Yellow	Black	Blow-off
Boiler Feedwater		Yellow	Black	Blr Feed
A/C Condenser Water Supply		Green	White	A/C Cond Wtr Sup
A/C Condenser Water Return		Green	White	A/C Cond Wtr Ret
Chilled Water Supply		Green	White	Ch. Wtr Sup
Chilled Water Return		Green	White	Ch. Wtr Ret
Shop Compressed Air		Yellow	Black	Shop Air
Air-Instrument Controls		Green	White	Air-Inst Cont
Drain Line		Green	White	Drain
Emergency Shower		Green	White	Emg Shower
High Pressure Steam		Yellow	Black	H.P.
High Pressure Condensate Return		Yellow	Black	H.P. Ret
Medium Pressure Steam		Yellow	Black	M. P. Stm
Medium Pressure Condensate Return		Yellow	Black	M.P. Ret
Low Pressure Steam		Yellow	Black	L.P. Stm
Low Pressure Condensate Return		Yellow	Black	L.P. Ret
High Temperature Water Supply		Yellow	Black	H. Temp Wtr Sup
High Temperature Water Return		Yellow	Black	H. Temp Wtr Ret
Hot Water Heating Supply		Yellow	Black	H. W. Htg Sup
Hot Water Heating Return		Yellow	Black	H. W. Htg Ret
Gravity Condensate Return		Yellow	Black	Gravity Cond Ret
Pumped Condensate Return		Yellow	Black	Pumped Cond Ret
Vacuum Condensate Return		Yellow	Black	Vac Cond Ret
Fuel Oil - Grade		Green	White	Fuel Oil-Grade
Boiler Water Sampling		Yellow	Black	Sample
Chemical Feed		Yellow	Black	Chem Feed

Continuous Blow-Down		Yellow	Black	Cont. B D
Pumped Condensate		Black		Pump Cond
Pump Recirculating		Yellow	Black	Pump-Recirc.
Vent Line		Yellow	Black	Vent
Alkali		Yellow	Black	Alk
Bleach		Yellow	Black	Bleach
Detergent		Yellow	Black	Det
Liquid Supply		Yellow	Black	Liq Sup
Reuse Water		Yellow	Black	Reuse Wtr
Cold Water (Domestic)	White	Green	White	C.W. Dom
Hot Water (Domestic)				
Supply	White	Yellow	Black	H.W. Dom
Return	White	Yellow	Black	H.W. Dom Ret
Tempered Water	White	Yellow	Black	Temp. Wtr
Ice Water				
Supply	White	Green	White	Ice Wtr
Return	White	Green	White	Ice Wtr Ret
Reagent Grade Water		Green	White	RG
Reverse Osmosis		Green	White	RO
Sanitary Waste		Green	White	San Waste
Sanitary Vent		Green	White	San Vent
Storm Drainage		Green	White	St Drain
Pump Drainage		Green	White	Pump Disch
Chemical Resistant Pipe				
Waste		Yellow	Black	Acid Waste
Vent		Yellow	Black	Acid Vent
Atmospheric Vent		Green	White	ATV
Silver Recovery		Green	White	Silver Rec
Oral Evacuation		Green	White	Oral Evac
Fuel Gas		Yellow	Black	Gas
Fire Protection Water				
Sprinkler		Red	White	Auto Spr
Standpipe		Red	White	Stand
Sprinkler		Red	White	Drain

7. Electrical Conduits containing feeders over 600 volts, paint legends using 50 mm (2 inch) high black numbers and letters, showing the voltage class rating. Provide legends where conduits pass through walls and floors and at maximum 6100 mm (20 foot) intervals in between. Use

labels with yellow background with black border and words Danger High Voltage Class, 5000.

8. See Sections for methods of identification, legends, and abbreviations of the following:

a. Conduits containing high voltage feeders over 600 volts: Section 26 05 33, RACEWAY AND BOXES FOR ELECTRICAL SYSTEMS

### **3.11 PROTECTION CLEAN UP, AND TOUCH-UP**

- A. Protect work from paint droppings and spattering by use of masking, drop cloths, removal of items or by other approved methods.
- B. Upon completion, clean paint from hardware, glass and other surfaces and items not required to be painted of paint drops or smears.
- C. Before final inspection, touch-up or refinished in a manner to produce solid even color and finish texture, free from defects in work which was damaged or discolored.

- - - E N D - - -

**SECTION 22 05 11  
COMMON WORK RESULTS FOR PLUMBING**

**PART 1 - GENERAL**

**1.1 DESCRIPTION**

- A. The requirements of this Section shall apply to all sections of Division 22.
- B. Definitions:
  - 1. Exposed: Piping and equipment exposed to view in finished rooms.
  - 2. Option or optional: Contractor's choice of an alternate material or method.

**1.2 RELATED WORK**

- A. Section 01 00 00, GENERAL REQUIREMENTS.
- B. Section 01 33 23, SHOP DRAWINGS, PRODUCT DATA, AND SAMPLES.
- C. Section 07 92 00, JOINT SEALANTS.
- D. Section 23 07 11, HVAC, PLUMBING, AND BOILER PLANT INSULATION.
- E. Section 26 05 11, REQUIREMENTS FOR ELECTRICAL INSTALLATIONS

**1.3 QUALITY ASSURANCE**

- A. Products Criteria:
  - 1. Standard Products: Material and equipment shall be the standard products of a manufacturer regularly engaged in the manufacture of the products for at least 3 years. However, digital electronics devices, software and systems such as controls, instruments, computer work station, shall be the current generation of technology and basic design that has a proven satisfactory service record of at least three years.
  - 2. Equipment Service: There shall be permanent service organizations, authorized and trained by manufacturers of the equipment supplied, located within 800 km (500 miles) of the project. These organizations shall come to the site and provide acceptable service to restore operations within four hours of receipt of notification by phone, e-mail or fax in event of an emergency, such as the shut-down of equipment; or within 24 hours in a non-emergency. Names, mail and e-mail addresses and phone numbers of service organizations providing service under these conditions for (as applicable to the project): pumps, critical instrumentation, computer workstation and programming shall be submitted for project record and inserted into the operations and maintenance manual.

3. All items furnished shall be free from defects that would adversely affect the performance, maintainability and appearance of individual components and overall assembly.
  4. The products and execution of work specified in Division 22 shall conform to the referenced codes and standards as required by the specifications. Local codes and amendments enforced by the local code official shall be enforced, if required by local authorities such as the natural gas supplier. If the local codes are more stringent, then the local code shall apply. Any conflicts shall be brought to the attention of the Contracting Officer Representative (COR).
  5. Multiple Units: When two or more units of materials or equipment of the same type or class are required, these units shall be products of one manufacturer.
  6. Assembled Units: Manufacturers of equipment assemblies, which use components made by others, assume complete responsibility for the final assembled product.
  7. Nameplates: Nameplate bearing manufacturer's name or identifiable trademark shall be securely affixed in a conspicuous place on equipment, or name or trademark cast integrally with equipment, stamped or otherwise permanently marked on each item of equipment.
  8. Asbestos products or equipment or materials containing asbestos shall not be used.
- B. Welding: Before any welding is performed, contractor shall submit a certificate certifying that welders comply with the following requirements:
1. Qualify welding processes and operators for piping according to ASME "Boiler and Pressure Vessel Code", Section IX, "Welding and Brazing Qualifications".
  2. Comply with provisions of ASME B31 series "Code for Pressure Piping".
  3. Certify that each welder has passed American Welding Society (AWS) qualification tests for the welding processes involved, and that certification is current.
  4. All welds shall be stamped according to the provisions of the American Welding Society.
- C. Manufacturer's Recommendations: Where installation procedures or any part thereof are required to be in accordance with the recommendations

of the manufacturer of the material being installed, printed copies of these recommendations shall be furnished to the COR prior to installation. Installation of the item shall not be allowed to proceed until the recommendations are received. Failure to furnish these recommendations can be cause for rejection of the material.

D. Execution (Installation, Construction) Quality:

1. All items shall be applied and installed in accordance with manufacturer's written instructions. Conflicts between the manufacturer's instructions and the contract drawings and specifications shall be referred to the COR for resolution. Written hard copies or computer files of manufacturer's installation instructions shall be provided to the COR at least two weeks prior to commencing installation of any item.
2. Complete layout drawings shall be required by Paragraph, SUBMITTALS. Construction work shall not start on any system until the layout drawings have been approved.

E. Guaranty: Warranty of Construction, FAR clause 52.246-21.

F. Plumbing Systems: IPC, International Plumbing Code.

**1.4 SUBMITTALS**

- A. Submittals shall be submitted in accordance with Section 01 33 23, SHOP DRAWINGS, PRODUCT DATA, and SAMPLES.
- B. Information and material submitted under this section shall be marked "SUBMITTED UNDER SECTION 22 05 11, COMMON WORK RESULTS FOR PLUMBING", with applicable paragraph identification.
- C. Contractor shall make all necessary field measurements and investigations to assure that the equipment and assemblies shall meet contract requirements.
- D. If equipment is submitted which differs in arrangement from that shown, provide drawings that show the rearrangement of all associated systems. Approval shall be given only if all features of the equipment and associated systems, including accessibility, are equivalent to that required by the contract.
- E. Prior to submitting shop drawings for approval, contractor shall certify in writing that manufacturers of all major items of equipment have each reviewed drawings and specifications, and have jointly coordinated and properly integrated their equipment and controls to provide a complete and efficient installation.

- F. Upon request by Government, lists of previous installations for selected items of equipment shall be provided. Contact persons who shall serve as references, with telephone numbers and e-mail addresses shall be submitted with the references.
- G. Manufacturer's Literature and Data: Manufacturer's literature shall be submitted under the pertinent section rather than under this section.
1. Electric motor data and variable speed drive data shall be submitted with the driven equipment.
  2. Equipment and materials identification.
  3. Fire stopping materials.
  4. Hangers, inserts, supports and bracing. Provide load calculations for variable spring and constant support hangers.
  5. Wall, floor, and ceiling plates.
- H. Maintenance Data and Operating Instructions:
1. Maintenance and operating manuals in accordance with Section 01 00 00, GENERAL REQUIREMENTS, Article, INSTRUCTIONS, for systems and equipment.
  2. Listing of recommended replacement parts for keeping in stock supply, including sources of supply, for equipment shall be provided.
  3. The listing shall include belts for equipment: Belt manufacturer, model number, size and style, and distinguished whether of multiple belt sets.

#### **1.5 DELIVERY, STORAGE AND HANDLING**

- A. Protection of Equipment:
1. Equipment and material placed on the job site shall remain in the custody of the Contractor until phased acceptance, whether or not the Government has reimbursed the Contractor for the equipment and material. The Contractor is solely responsible for the protection of such equipment and material against any damage.
  2. Damaged equipment shall be replaced with an identical unit as determined and directed by the COR. Such replacement shall be at no additional cost to the Government.
  3. Interiors of new equipment and piping systems shall be protected against entry of foreign matter. Both inside and outside shall be cleaned before painting or placing equipment in operation.

4. Existing equipment and piping being worked on by the Contractor shall be under the custody and responsibility of the Contractor and shall be protected as required for new work.

B. Cleanliness of Piping and Equipment Systems:

1. Care shall be exercised in the storage and handling of equipment and piping material to be incorporated in the work. Debris arising from cutting, threading and welding of piping shall be removed.
2. Piping systems shall be flushed, blown or pigged as necessary to deliver clean systems.
3. The interior of all tanks shall be cleaned prior to delivery and beneficial use by the Government. All piping shall be tested in accordance with the specifications and the International Plumbing Code (IPC), latest edition. All filters, strainers, fixture faucets shall be flushed of debris prior to final acceptance.
4. Contractor shall be fully responsible for all costs, damage, and delay arising from failure to provide clean systems.

**1.6 APPLICABLE PUBLICATIONS**

- A. The publications listed below shall form a part of this specification to the extent referenced. The publications are referenced in the text by the basic designation only.

B. American Society of Mechanical Engineers (ASME):

Boiler and Pressure Vessel Code (BPVC):

SEC IX-2007.....Boiler and Pressure Vessel Code; Section IX,  
Welding and Brazing Qualifications.

C. American Society for Testing and Materials (ASTM):

A36/A36M-2008.....Standard Specification for Carbon Structural  
Steel

A575-96 (R 2007).....Standard Specification for Steel Bars, Carbon,  
Merchant Quality, M-Grades R (2002)

E84-2005.....Standard Test Method for Surface Burning  
Characteristics of Building Materials

E119-2008a.....Standard Test Methods for Fire Tests of  
Building Construction and Materials

D. Manufacturers Standardization Society (MSS) of the Valve and Fittings Industry, Inc:

SP-58-02.....Pipe Hangers and Supports-Materials, Design and  
Manufacture



SP 69-2003 (R 2004).....Pipe Hangers and Supports-Selection and  
Application

E. National Electrical Manufacturers Association (NEMA):

MG1-2003, Rev. 1-2007...Motors and Generators

F. International Code Council, (ICC):

IBC-06, (R 2007).....International Building Code

IPC-06, (R 2007).....International Plumbing Code

## **PART 2 - PRODUCTS**

### **2.1 FACTORY-ASSEMBLED PRODUCTS**

A. STANDARDIZATION OF COMPONENTS SHALL BE MAXIMIZED TO REDUCE SPARE PART requirements.

B. Manufacturers of equipment assemblies that include components made by others shall assume complete responsibility for final assembled unit.

1. All components of an assembled unit need not be products of same manufacturer.

2. Constituent parts that are alike shall be products of a single manufacturer.

3. Components shall be compatible with each other and with the total assembly for intended service.

4. Contractor shall guarantee performance of assemblies of components, and shall repair or replace elements of the assemblies as required to deliver specified performance of the complete assembly.

C. Components of equipment shall bear manufacturer's name and trademark, model number, serial number and performance data on a name plate securely affixed in a conspicuous place, or cast integral with, stamped or otherwise permanently marked upon the components of the equipment.

D. Major items of equipment, which serve the same function, shall be the same make and model

### **2.2 COMPATIBILITY OF RELATED EQUIPMENT**

A. Equipment and materials installed shall be compatible in all respects with other items being furnished and with existing items so that the result shall be a complete and fully operational system that conforms to contract requirements.

### **2.3 SAFETY GUARDS**

A. Pump shafts and couplings shall be fully guarded by a sheet steel guard, covering coupling and shaft but not bearings. Material shall be minimum 16-gage sheet steel; ends shall be braked and drilled and attached to pump base with minimum of four 6 mm (1/4-inch) bolts.

Reinforce guard as necessary to prevent side play forcing guard onto couplings.

B. All Equipment shall have moving parts protected from personal injury.

#### **2.4 LIFTING ATTACHMENTS**

Equipment shall be provided with suitable lifting attachments to enable equipment to be lifted in its normal position. Lifting attachments shall withstand any handling conditions that might be encountered, without bending or distortion of shape, such as rapid lowering and braking of load.

#### **2.5 EQUIPMENT AND MATERIALS IDENTIFICATION**

A. Valve Tags and Lists:

1. Plumbing: All valves shall be provided with valve tags and listed on a valve list (Fixture stops not included).
2. Valve tags: Engraved black filled numbers and letters not less than 13 mm (1/2-inch) high for number designation, and not less than 6.4 mm (1/4-inch) for service designation on 19 gage, 38 mm (1-1/2 inches) round brass disc, attached with brass "S" hook or brass chain.
3. Valve lists: Valve lists shall be created using a word processing program and printed on plastic coated cards. The plastic coated valve list card(s), sized 216 mm (8-1/2 inches) by 280 mm (11 inches) shall show valve tag number, valve function and area of control for each service or system. The valve list shall be in a punched 3-ring binder notebook. A copy of the valve list shall be mounted in picture frames for mounting to a wall.

#### **2.6 GALVANIZED REPAIR COMPOUND**

A. Mil. Spec. DOD-P-21035B, paint.

#### **2.7 PIPE AND EQUIPMENT SUPPORTS AND RESTRAINTS**

A. For Attachment to Concrete Construction:

1. Concrete insert: Type 18, MSS SP-58.
2. Self-drilling expansion shields and machine bolt expansion anchors: Permitted in concrete not less than 102 mm (4 inches) thick when approved by the COR for each job condition.
3. Power-driven fasteners: Permitted in existing concrete or masonry not less than 102 mm (4 inches) thick when approved by the COR for each job condition.

B. For Attachment to Steel Construction: MSS SP-58.

1. Welded attachment: Type 22.

2. Beam clamps: Types 20, 21, 28 or 29. Type 23 C-clamp shall be used for individual copper tubing up to 23 mm (7/8-inch) outside diameter.
- C. For Attachment to Wood Construction: Wood screws or lag bolts.
- D. Hanger Rods: Hot-rolled steel, ASTM A36 or A575 for allowable load listed in MSS SP-58. For piping, provide adjustment means for controlling level or slope. Types 13 or 15 turn-buckles shall provide 38 mm (1-1/2 inches) minimum of adjustment and incorporate locknuts. All-thread rods are acceptable.
- E. Multiple (Trapeze) Hangers: Galvanized, cold formed, lipped steel channel horizontal member, not less than 41 mm by 41 mm (1-5/8 inches by 1-5/8 inches), 2.7 mm (No. 12 gage), designed to accept special spring held, hardened steel nuts. Trapeze hangers are not permitted for steam supply and condensate piping.
  1. Allowable hanger load: Manufacturers rating less 91kg (200 pounds).
  2. Guide individual pipes on the horizontal member of every other trapeze hanger with 6 mm (1/4-inch) U-bolt fabricated from steel rod. Provide Type 40 insulation shield, secured by two 13 mm (1/2-inch) galvanized steel bands, or insulated calcium silicate shield for insulated piping at each hanger.
- F. Pipe Hangers and Supports: (MSS SP-58), use hangers sized to encircle insulation on insulated piping. Refer to Section 23 07 11, HVAC, PLUMBING, and BOILER PLANT INSULATION for insulation thickness. To protect insulation, provide Type 39 saddles for roller type supports or insulated calcium silicate shields. Provide Type 40 insulation shield or insulated calcium silicate shield at all other types of supports and hangers including those for insulated piping.
  1. General Types (MSS SP-58):
    - a. Standard clevis hanger: Type 1; provide locknut.
    - b. Riser clamps: Type 8.
    - c. Wall brackets: Types 31, 32 or 33.
    - d. Roller supports: Type 41, 43, 44 and 46.
    - e. Saddle support: Type 36, 37 or 38.
    - f. Turnbuckle: Types 13 or 15.
    - g. U-bolt clamp: Type 24.
    - h. Copper Tube:
      - 1) Hangers, clamps and other support material in contact with tubing shall be painted with copper colored epoxy paint,

plastic coated or taped with isolation tape to prevent electrolysis.

- 2) For vertical runs use epoxy painted or plastic coated riser clamps.
- 3) For supporting tube to strut: Provide epoxy painted pipe straps for copper tube or plastic inserted vibration isolation clamps.
- 4) Insulated Lines: Provide pre-insulated calcium silicate shields sized for copper tube.
- i. Supports for plastic piping: As recommended by the pipe manufacturer with black rubber tape extending one inch beyond steel support or clamp.
  - 1) Movement up to 20 mm (3/4-inch): Type 51 or 52 variable spring unit with integral turn buckle and load indicator.
  - 2) Movement more than 20 mm (3/4-inch): Type 54 or 55 constant support unit with integral adjusting nut, turn buckle and travel position indicator.
2. Plumbing Piping (Other Than General Types):
  - a. Horizontal piping: Type 1, 5, 7, 9, and 10.
  - b. Chrome plated piping: Chrome plated supports.
  - c. Hangers and supports in pipe chase: Prefabricated system ABS self-extinguishing material, not subject to electrolytic action, to hold piping, prevent vibration and compensate for all static and operational conditions.
  - d. Blocking, stays and bracing: Angle iron or preformed metal channel shapes, 1.3 mm (18 gage) minimum.
- G. Pre-insulated Calcium Silicate Shields:
  1. Provide 360 degree water resistant high density 965 kPa (140 psi) compressive strength calcium silicate shields encased in galvanized metal.
  2. Pre-insulated calcium silicate shields to be installed at the point of support during erection.
  3. Shield thickness shall match the pipe insulation.
  4. The type of shield is selected by the temperature of the pipe, the load it shall carry, and the type of support it shall be used with.
    - a. Shields for supporting cold water shall have insulation that extends a minimum of one inch past the sheet metal.

- b. The insulated calcium silicate shield shall support the maximum allowable water filled span as indicated in MSS-SP 69. To support the load, the shields shall have one or more of the following features: structural inserts 4138 kPa (600 psi) compressive strength, an extra bottom metal shield, or formed structural steel (ASTM A36) wear plates welded to the bottom sheet metal jacket.
5. Shields shall be used on steel clevis hanger type supports, roller supports or flat surfaces.

## **2.8 PIPE PENETRATIONS**

- A. Pipe penetration sleeves shall be installed for all pipe other than rectangular blocked out floor openings for risers in mechanical bays.
- B. Pipe penetration sleeve materials shall comply with all fire stopping requirements for each penetration.
- C. To prevent accidental liquid spills from passing to a lower level, provide the following:
  - 1. For sleeves: Extend sleeve 25 mm (1 inch) above finished floor and provide sealant for watertight joint.
  - 2. For blocked out floor openings: Provide 40 mm (1-1/2 inch) angle set in silicone adhesive around opening.
  - 3. For drilled penetrations: Provide 40 mm (1-1/2 inch) angle ring or square set in silicone adhesive around penetration.
- D. Penetrations are not allowed through beams or ribs, but shall be installed in concrete beam flanges. Any deviation from these requirements shall receive prior approval of COR.
- E. Sheet metal, plastic, or moisture resistant fiber sleeves shall be provided for pipe passing through floors, interior walls, and partitions, unless brass or steel pipe sleeves are specifically called for below.
- F. Sleeve clearance through floors, walls, partitions, and beam flanges shall be 25 mm (1 inch) greater in diameter than external diameter of pipe. Sleeve for pipe with insulation shall be large enough to accommodate the insulation plus 25 mm (1 inch) in diameter. Interior openings shall be caulked tight with fire stopping material and sealant to prevent the spread of fire, smoke, and gases.
- G. Sealant and Adhesives: Shall be as specified in Section 07 92 00, JOINT SEALANTS.

**2.9 TOOLS AND LUBRICANTS**

- A. Furnish, and turn over to the COR, special tools not readily available commercially, that are required for disassembly or adjustment of equipment and machinery furnished.

**2.10 WALL, FLOOR AND CEILING PLATES**

- A. Material and Type: Chrome plated brass or chrome plated steel, one piece or split type with concealed hinge, with set screw for fastening to pipe, or sleeve. Use plates that fit tight around pipes, cover openings around pipes and cover the entire pipe sleeve projection.
- B. Thickness: Not less than 2.4 mm (3/32-inch) for floor plates. For wall and ceiling plates, not less than 0.64 mm (0.025-inch) for up to 80 mm (3 inch) pipe, 0.89 mm (0.035-inch) for larger pipe.
- C. Locations: Use where pipe penetrates floors, walls and ceilings in exposed locations, in finished areas only. Wall plates shall be used where insulation ends on exposed water supply pipe drop from overhead. A watertight joint shall be provided in spaces where brass or steel pipe sleeves are specified.

**2.11 ASBESTOS**

Materials containing asbestos are not permitted.

**PART 3 - EXECUTION****3.1 ARRANGEMENT AND INSTALLATION OF EQUIPMENT AND PIPING**

- A. Location of piping, sleeves, inserts, hangers, and equipment, access provisions shall be coordinated with the work of all trades. Piping, sleeves, inserts, hangers, and equipment shall be located clear of windows, doors, openings, light outlets, and other services and utilities. Equipment layout drawings shall be prepared to coordinate proper location and personnel access of all facilities. The drawings shall be submitted for review.

Manufacturer's published recommendations shall be followed for installation methods not otherwise specified.

- B. Operating Personnel Access and Observation Provisions: All equipment and systems shall be arranged to provide clear view and easy access, without use of portable ladders, for maintenance and operation of all devices including, but not limited to: all equipment items, valves, filters, strainers, transmitters, sensors, control devices. All gages and indicators shall be clearly visible by personnel standing on the floor or on permanent platforms. Maintenance and operating space and

access provisions that are shown on the drawings shall not be changed nor reduced.

- C. Structural systems necessary for pipe and equipment support shall be coordinated to permit proper installation.
- D. Location of pipe sleeves, trenches and chases shall be accurately coordinated with equipment and piping locations.
- E. Cutting Holes:
  - 1. Holes through concrete and masonry shall be cut by rotary core drill. Pneumatic hammer, impact electric, and hand or manual hammer type drill shall not be allowed, except as permitted by COR where working area space is limited.
  - 2. Holes shall be located to avoid interference with structural members such as beams or grade beams. Holes shall be laid out in advance and drilling done only after approval by COR. If the Contractor considers it necessary to drill through structural members, this matter shall be referred to COR for approval.
  - 3. Waterproof membrane shall not be penetrated. Pipe floor penetration block outs shall be provided outside the extents of the waterproof membrane.
- F. Minor Piping: Generally, small diameter pipe runs from drips and drains, water cooling, and other service are not shown but shall be provided.
- G. Protection and Cleaning:
  - 1. Equipment and materials shall be carefully handled, properly stored, and adequately protected to prevent damage before and during installation, in accordance with the manufacturer's recommendations and as approved by the COR. Damaged or defective items in the opinion of the COR, shall be replaced.
  - 2. Protect all finished parts of equipment, such as shafts and bearings where accessible, from rust prior to operation by means of protective grease coating and wrapping. Close pipe openings with caps or plugs during installation. Pipe openings, equipment, and plumbing fixtures shall be tightly covered against dirt or mechanical injury. At completion of all work thoroughly clean fixtures, exposed materials and equipment.
- H. Concrete and Grout: Concrete and shrink compensating grout 25 MPa (4000 psi) minimum, specified in Section 03 30 53, (SHORT FORM) CAST-IN-PLACE CONCRETE. shall be used for all pad or floor mounted equipment. Gages,

thermometers, valves and other devices shall be installed with due regard for ease in reading or operating and maintaining said devices. Thermometers and gages shall be located and positioned to be easily read by operator or staff standing on floor or walkway provided. Servicing shall not require dismantling adjacent equipment or pipe work.

I. Work in Existing Building:

1. Perform as specified in Article, OPERATIONS AND STORAGE AREAS, Article, ALTERATIONS, and Article, RESTORATION of the Section 01 00 00, GENERAL REQUIREMENTS for relocation of existing equipment, alterations and restoration of existing building(s).
2. As specified in Section 01 00 00, GENERAL REQUIREMENTS, Article, OPERATIONS AND STORAGE AREAS, make alterations to existing service piping at times that shall cause the least interfere with normal operation of the facility.

J. Work in bathrooms, restrooms, housekeeping closets: All pipe penetrations behind escutcheons shall be sealed with plumbers putty.

K. Switchgear Drip Protection: Every effort shall be made to eliminate the installation of pipe above electrical and telephone switchgear. If this is not possible, encase pipe in a second pipe with a minimum of joints.

L. Inaccessible Equipment:

1. Where the Government determines that the Contractor has installed equipment not conveniently accessible for operation and maintenance, equipment shall be removed and reinstalled or remedial action performed as directed at no additional cost to the Government.
2. The term "conveniently accessible" is defined as capable of being reached without the use of ladders, or without climbing or crawling under or over obstacles such as electrical conduit, motors, fans, pumps, belt guards, transformers, high voltage lines, piping, and ductwork.

### 3.2 TEMPORARY PIPING AND EQUIPMENT

- A. Continuity of operation of existing facilities may require temporary installation or relocation of equipment and piping. Temporary equipment or pipe installation or relocation shall be provided to maintain continuity of operation of existing facilities.
- B. The Contractor shall provide all required facilities in accordance with the requirements of phased construction and maintenance of service. All piping and equipment shall be properly supported, sloped to drain,



operate without excessive stress, and shall be insulated where injury can occur to personnel by contact with operating facilities. The requirements of Para. 3.1 shall apply.

- C. Temporary facilities and piping shall be completely removed and any openings in structures sealed. Necessary blind flanges and caps shall be provided to seal open piping remaining in service.

### **3.3 PIPE AND EQUIPMENT SUPPORTS**

- A. Where hanger spacing does not correspond with joist or rib spacing, use structural steel channels secured directly to joist and rib structure that shall correspond to the required hanger spacing, and then suspend the equipment and piping from the channels. Holes shall be drilled or burned in structural steel ONLY with the prior written approval of the COR.
- B. The use of chain pipe supports, wire or strap hangers; wood for blocking, stays and bracing, or hangers suspended from piping above shall not be permitted. Rusty products shall be replaced.
- C. Hanger rods shall be used that are straight and vertical. Turnbuckles for vertical adjustments may be omitted where limited space prevents use. A minimum of 15 mm (1/2-inch) clearance between pipe or piping covering and adjacent work shall be provided.
- D. For horizontal and vertical plumbing pipe supports, refer to the International Plumbing Code (IPC), latest edition, and these specifications.
- E. Overhead Supports:
  - 1. The basic structural system of the building is designed to sustain the loads imposed by equipment and piping to be supported overhead.
  - 2. Provide steel structural members, in addition to those shown, of adequate capability to support the imposed loads, located in accordance with the final approved layout of equipment and piping.
  - 3. Tubing and capillary systems shall be supported in channel troughs.
- F. Floor Supports:
  - 1. Provide concrete bases, concrete anchor blocks and pedestals, and structural steel systems for support of equipment and piping. Concrete bases and structural systems shall be anchored and doweled to resist forces under operating and seismic conditions (if applicable) without excessive displacement or structural failure.
  - 2. Bases and supports shall not be located and installed until equipment mounted thereon has been approved. Bases shall be sized

to match equipment mounted thereon plus 50 mm (2 inch) excess on all edges. Structural drawings shall be reviewed for additional requirements. Bases shall be neatly finished and smoothed, shall have chamfered edges at the top, and shall be suitable for painting.

3. All equipment shall be shimmed, leveled, firmly anchored, and grouted with epoxy grout. Anchor bolts shall be placed in sleeves, anchored to the bases. Fill the annular space between sleeves and bolts with a grout material to permit alignment and realignment.

#### **3.4 PLUMBING SYSTEMS DEMOLITION**

- A. Rigging access, other than indicated on the drawings, shall be provided after approval for structural integrity by the COR. Such access shall be provided without additional cost or time to the Government. Where work is in an operating plant, approved protection from dust and debris shall be provided at all times for the safety of plant personnel and maintenance of plant operation and environment of the plant.
- B. In an operating plant, cleanliness and safety shall be maintained. The plant shall be kept in an operating condition. Government personnel shall be carrying on their normal duties of operating, cleaning and maintaining equipment and plant operation. Work shall be confined to the immediate area concerned; maintain cleanliness and wet down demolished materials to eliminate dust. Dust and debris shall not be permitted to accumulate in the area to the detriment of plant operation. All flame cutting shall be performed to maintain the fire safety integrity of this plant. Adequate fire extinguishing facilities shall be available at all times. All work shall be performed in accordance with recognized fire protection standards. Inspections shall be made by personnel of the VA Medical Center, and the Contractor shall follow all directives of the COR with regard to rigging, safety, fire safety, and maintenance of operations.
- C. Unless specified otherwise, all piping, wiring, conduit, and other devices associated with the equipment not re-used in the new work shall be completely removed from Government property. This includes all concrete equipment pads, pipe, valves, fittings, insulation, and all hangers including the top connection and any fastenings to building structural systems. All openings shall be sealed after removal of equipment, pipes, ducts, and other penetrations in roof, walls, floors, in an approved manner and in accordance with plans and specifications where specifically covered. Structural integrity of the building system

shall be maintained. Reference shall also be made to the drawings and specifications of the other disciplines in the project for additional facilities to be demolished or handled.

- D. All valves including gate, globe, ball, butterfly and check, all pressure gages and thermometers with wells shall remain Government property and shall be removed and delivered to COR and stored as directed. The Contractor shall remove all other material and equipment, devices and demolition debris under these plans and specifications. Such material shall be removed from Government property expeditiously and shall not be allowed to accumulate.

### **3.5 CLEANING AND PAINTING**

- A. Prior to final inspection and acceptance of the plant and facilities for beneficial use by the Government, the plant facilities, equipment and systems shall be thoroughly cleaned and painted. Refer to Section 09 91 00, PAINTING.
- B. In addition, the following special conditions apply:
1. Cleaning shall be thorough. Solvents, cleaning materials and methods recommended by the manufacturers shall be used for the specific tasks. All rust shall be removed prior to painting and from surfaces to remain unpainted. Scratches, scuffs, and abrasions shall be repaired prior to applying prime and finish coats.
  2. The following Material And Equipment shall NOT be painted::
    - a. Motors, controllers, control switches, and safety switches.
    - b. Control and interlock devices.
    - c. Regulators.
    - d. Pressure reducing valves.
    - e. Control valves and thermostatic elements.
    - f. Lubrication devices and grease fittings.
    - g. Copper, brass, aluminum, stainless steel and bronze surfaces.
    - h. Valve stems and rotating shafts.
    - i. Pressure gages and thermometers.
    - j. Glass.
    - k. Name plates.
  3. Control and instrument panels shall be cleaned and damaged surfaces repaired. Touch-up painting shall be made with matching paint obtained from manufacturer or computer matched.
  4. Temporary Facilities: Apply paint to surfaces that do not have existing finish coats.

5. The final result shall be a smooth, even-colored, even-textured factory finish on all items. The entire piece of equipment shall be repainted, if necessary, to achieve this.

### **3.6 IDENTIFICATION SIGNS**

- A. Laminated plastic signs, with engraved lettering not less than 5 mm (3/16-inch) high, shall be provided that designates equipment function, for all equipment, switches, motor controllers, relays, meters, control devices, including automatic control valves. Nomenclature and identification symbols shall correspond to that used in maintenance manual, and in diagrams specified elsewhere. Attach by chain, adhesive, or screws.
- B. Factory Built Equipment: Metal plate, securely attached, with name and address of manufacturer, serial number, model number, size, performance shall be placed on factory built equipment.
- C. Pipe Identification: Refer to Section 09 91 00, PAINTING.

### **3.7 STARTUP AND TEMPORARY OPERATION**

- A. Start up of equipment shall be performed as described in the equipment specifications. Vibration within specified tolerance shall be verified prior to extended operation. Temporary use of equipment is specified in Section 01 00 00, GENERAL REQUIREMENTS, Article, TEMPORARY USE OF MECHANICAL AND ELECTRICAL EQUIPMENT.

### **3.8 OPERATING AND PERFORMANCE TESTS**

- A. Prior to the final inspection, all required tests shall be performed as specified in Section 01 00 00, GENERAL REQUIREMENTS, Article, TESTS and submit the test reports and records to the COR.
- B. Should evidence of malfunction in any tested system, or piece of equipment or component part thereof, occur during or as a result of tests, make proper corrections, repairs or replacements, and repeat tests at no additional cost to the Government.
- C. When completion of certain work or system occurs at a time when final control settings and adjustments cannot be properly made to make performance tests, then make performance tests such systems respectively during first actual seasonal use of respective systems following completion of work.

### **3.9 OPERATION AND MAINTENANCE MANUALS**

- A. Provide four bound copies. The Operations and maintenance manuals shall be delivered to COR not less than 30 days prior to completion of a phase or final inspection.

- B. All new and temporary equipment and all elements of each assembly shall be included.
- C. Data sheet on each device listing model, size, capacity, pressure, speed, horsepower, impeller size, and other information shall be included.
- D. Manufacturer's installation, maintenance, repair, and operation instructions for each device shall be included. Assembly drawings and parts lists shall also be included. A summary of operating precautions and reasons for precautions shall be included in the Operations and Maintenance Manual.

### **3.10 INSTRUCTIONS TO VA PERSONNEL**

Instructions shall be provided in accordance with Article, INSTRUCTIONS, of Section 01 00 00, GENERAL REQUIREMENTS.

- - - E N D - - -

**SECTION 22 05 19****METERS AND GAGES FOR PLUMBING PIPING****PART 1 - GENERAL****1.1 DESCRIPTION**

This section describes the requirements for water meters and pressure gages.

**1.2 RELATED WORK**

Section 22 05 11, COMMON WORK RESULTS FOR PLUMBING.

**1.3 SUBMITTALS**

- A. Submit in accordance with Section 01 33 23, SHOP DRAWINGS, PRODUCT DATA, and SAMPLES.
- B. Manufacturer's Literature and Data:
  - 1. Pressure Gages.
  - 2. Product certificates for each type of meter and gauge
- C. Operations and Maintenance manual shall include:
  - 1. System Description
  - 2. Troubleshooting and preventive maintenance guidelines
  - 3. Spare parts information.
- D. Shop Drawings shall include the following:
  - 1. One line, wiring and terminal diagrams including terminals identified, protocol or communication modules, and Ethernet connections.

**1.4 APPLICABLE PUBLICATIONS**

- A. The publications listed below form a part of this specification to the extent referenced. The publications are referenced in the text by the basic designation only.
- B. American National Standards Institute (ANSI):
  - American Society of Mechanical Engineers (ASME): (Copyrighted Society)
  - B40.1-05.....Gauges-Pressure Indicating Dial Type-Elastic
- C. American Water Works Association (AWWA):
  - C700-07 (R 2003).....Standard for Cold Water Meters, Displacement Type, Bronze Main Case
  - C701-07.....Cold Water Meters-Turbine Type, for Customer Service AWWA/ ANSI
  - C702-01.....Cold water meters - Compound Type
- D. International Code Council (ICC):
  - IPC-06.....(2007 Supplement) International Plumbing Code

### **1.5 AS-BUILT DOCUMENTATION**

- A. The electronic documentation and copies of the Operations and Maintenance Manual, approved submittals, shop drawings, and other closeout documentation shall be prepared by a computer software program complying with Section 508 of the Rehabilitation Act of 1973, as amended (29 U.S.C 794d). The manufacturer or vendor of the software used to prepare the electronic documentation shall have a Voluntary Product Accessibility Template made available for review and included as part of the Operations and Maintenance Manual or closeout documentation. All available accessibility functions listed in the Voluntary Accessibility Template shall be enabled in the prepared electronic files. As Adobe Acrobat is a common industry format for such documentation, following the document, "Creating Accessible Adobe PDF files, A Guide for Document Authors" that is maintained and made available by Adobe free of charge is recommended."
- B. Four sets of manufacturer's literature and data updated to include submittal review comments and any equipment substitutions.
- C. Four sets of operation and maintenance data updated to include submittal review comments shall be inserted into a three ring binder. All aspects of system operation and maintenance procedures, including piping isometrics, wiring diagrams of all circuits, a written description of system design, control logic, and sequence of operation shall be included in the operation and maintenance manual. The operations and maintenance manual shall include troubleshooting techniques and procedures for emergency situations. Notes on all special systems or devices such as damper and door closure interlocks shall be included. A List of recommended spare parts (manufacturer, model number, and quantity) shall be furnished. Information explaining any special knowledge or tools the owner will be required to employ shall be inserted into the As-Built documentation.

## **PART 2 - PRODUCTS**

### **2.1 PRESSURE GAGES FOR WATER AND SEWAGE USAGE**

- A. ANSI B40.1 all metal case 114 mm (4-1/2 inches) diameter, bottom connected throughout, graduated as required for service, and identity labeled. Range shall be 0 to 1375 kPa (0 to 200 psi) gauge.
- B. The pressure element assembly shall be bourdon tube. The mechanical movement shall be lined to pressure element and connected to pointer.

- C. The dial shall be non-reflective aluminum with permanently etched scale markings graduated in kPa and psi.
- D. The pointer shall be dark colored metal.
- E. The window shall be glass.
- F. The ring shall be brass or stainless steel.
- G. The accuracy shall be grade A, plus or minus 1 percent of middle half of scale range.

### **PART 3 - EXECUTION**

#### **3.1 INSTALLATION**

- A. Direct mounted pressure gages shall be installed in piping tees with pressure gage located on pipe at the most readable position.
- B. Valves and snubbers shall be installed in piping for each pressure gage.
- C. Test plugs shall be installed on the inlet and outlet pipes all heat exchangers or water heaters serving more than one plumbing fixture.
- D. Pressure gages shall be installed where indicated on the drawings and at the following locations:
  - 1. Inlet and outlet of each pressure reducing valve
  - 2. Suction and discharge of each domestic water pump or re-circulating hot water return pump.

- - - E N D - - -



**SECTION 22 05 23**  
**GENERAL-DUTY VALVES FOR PLUMBING PIPING**

**PART 1 - GENERAL**

**1.1 DESCRIPTION**

- A. This section describes the requirements for general-duty valves for domestic water and sewer systems.

**1.2 RELATED WORK**

- A. Section 22 05 11, COMMON WORK RESULTS FOR PLUMBING.

**1.3 SUBMITTALS**

- A. Submit in accordance with Section 01 33 23, SHOP DRAWINGS, PRODUCT DATA, and SAMPLES.
- B. Manufacturer's Literature and Data:
1. Valves.
  2. Backflow Preventers.
  3. Pressure Reducing Valves.

**1.4 APPLICABLE PUBLICATIONS**

- A. The publications listed below form a part of this specification to the extent referenced. The publications are referenced in the text by the basic designation only.
- B. American Society for Testing and Materials (ASTM):A536-84(R 2004)  
Standard Specification for Ductile Iron Castings
- C. American Society of Sanitary Engineering (ASSE)  
ASSE 1003-01 (R 2003)...Performance Requirements for Water Pressure Reducing Valves  
ASSE 1012-02.....Backflow Preventer with Intermediate Atmospheric Vent  
ASSE 1013-05.....Reduced Pressure Principle Backflow Preventers and Reduced Pressure Fire Protection Principle Backflow Preventers
- D. International Code Council (ICC)  
IPC-06 (R 2007).....International Plumbing Code
- E. Manufacturers Standardization Society of the Valve and Fittings Industry, Inc. (MSS):  
SP-25-98.....Standard Marking System for Valves, Fittings, Flanges and Unions  
SP-67-02a (R 2004) Butterfly Valve of the Single flange Type (Lug Wafer)  
SP-70-06.....Cast Iron Gate Valves, Flanged and Threaded Ends.

SP-72-99.....Ball Valves With Flanged or Butt Welding For  
General Purpose

SP-80-03.....Bronze Gate, Globe, Angle and Check Valves.

SP-110-96.....Ball Valve Threaded, Socket Welding, Solder  
Joint, Grooved and Flared Ends

### **1.5 DELIVERY, STORAGE, AND HANDLING**

- A. Valves shall be prepared for shipping as follows:
  - 1. Protect internal parts against rust and corrosion.
  - 2. Protect threads, flange faces, grooves, and weld ends.
  - 3. Set angle, gate, and globe valves closed to prevent rattling.
  - 4. Set ball and plug valves open to minimize exposure of functional surfaces
  - 5. Set butterfly valves closed or slightly open.
  - 6. Block check valves in either closed or open position.
- B. Valves shall be prepared for storage as follows:
  - 1. Maintain valve end protection.
  - 2. Store valves indoors and maintain at higher than ambient dew point temperature.
- C. A sling shall be used for large valves. The sling shall be rigged to avoid damage to exposed parts. Hand wheels or stems shall not be used as lifting or rigging points.

## **PART 2 - PRODUCTS**

### **2.1 VALVES**

- A. Asbestos packing and gaskets are prohibited.
- B. Bronze valves shall be made with dezincification resistant materials. Bronze valves made with copper alloy (brass) containing more than 15 percent zinc shall not be permitted.
- C. Valves in insulated piping shall have 50 mm or DN50 (2 inch) stem extensions and extended handles of non-thermal conductive material that allows operating the valve without breaking the vapor seal or disturbing the insulation. Memory stops shall be fully adjustable after insulation is applied.
- D. Exposed Valves over 65 mm or DN65 (2-1/2 inches) installed at an elevation over 3.6 meters (12 feet) shall have a chain-wheel attachment to valve hand-wheel, stem, or other actuator.

E. Ball valves, pressure regulating valves, gate valves, globe valves, and plug valves used to supply potable water shall meet the requirements of NSF 61.

F. Shut-off:

1. Cold, Hot and Re-circulating Hot Water:

a. 50 mm or DN50 (2 inches) and smaller: Ball, MSS SP-72, SP-110, Ball valve shall be full port three piece or two piece with a union design with adjustable stem package. Threaded stem designs are not allowed. The ball valve shall have a SWP rating of 1035 kPa (150 psig) and a CWP rating of 4140 kPa (600 psig). The body material shall be Bronze ASTM B584, Alloy C844. The ends shall be solder,

b. Less than 100 mm DN100 (4 inches): Butterfly shall have an iron body with EPDM seal and aluminum bronze disc. The butterfly valve shall meet MSS SP-67, type I standard. The butterfly valve shall have a SWP rating of 1380 kPa (200 psig). The valve design shall be lug type suitable for bidirectional dead-end service at rated pressure. The body material shall meet ASTM A 536, ductile iron.

c. 100 mm (DN100) (4 inches) and larger:

1) Class 125, OS&Y, Cast Iron Gate Valve. The gate valve shall meet MSS-SP-70 type I standard. The gate valve shall have a CWP rating of 1380 kPa (200 psig). The valve materials shall meet ASTM A 126, grey iron with bolted bonnet, flanged ends, bronze trim, and solid wedge disc. The gate valve shall be gear operated for sizes under 200 mms or DN200 (8 inches) and crank operated for sizes 200 mms or DN200 (8 inches) and above

2) Single flange, ductile iron butterfly valves: The single flanged butterfly valve shall meet the MSS SP-67 standard. The butterfly valve shall have a CWP rating of 1380 kPa (200 psig). The butterfly valve shall be lug type, suitable for bidirectional dead-end service at rated pressure without use of downstream flange. The body material shall comply with ASTM A536 ductile iron. The seat shall be EPDM with stainless steel disc and stem.

G. Check:

1. Check valves less than 80 mm or DN80 (3 inches) and smaller) shall be class 125, bronze swing check valves with non metallic Buna-N

disc. The check valve shall meet MSS SP-80 Type 4 standard. The check valve shall have a CWP rating of 1380 kPa (200 psig). The check valve shall have a Y pattern horizontal body design with bronze body material conforming to ASTM B 62, solder joints, and PTFE or TFE disc.

2. Larger than 100 mm or DN100 (4 inches and larger):

- a. Check valves shall be class 125, iron swing check valve with lever and weight closure control. The check valve shall meet MSS SP-71 Type I standard. The check valve shall have a CWP rating of 1380 kPa (200 psig). The check valve shall have a clear or full waterway body design with gray iron body material conforming to ASTM A 126, bolted bonnet, flanged ends, bronze trim.

## **2.2 WATER PRESSURE REDUCING VALVE AND CONNECTIONS**

- A. 80 mm or DN80 (3 inches) or smaller: The pressure reducing valve shall consist of a bronze body and bell housing, a separate access cover for the plunger, and a bolt to adjust the downstream pressure. The bronze bell housing and access cap shall be threaded to the body and shall not require the use of ferrous screws. The assembly shall be of the balanced piston design and shall reduce pressure in both flow and no flow conditions. The assembly shall be accessible for maintenance without having to remove the body from the line.
- B. The regulator shall have a tap for pressure gauge.
- C. The regulator shall have a temperature rating of 100° C (210° F) for hot water or hot water return service. Pressure regulators shall have accurate pressure regulation to 6.9-kPa (+/- 1 psig).
- D. Setting: Entering water pressure, discharge pressure, capacity, size, and related measurements shall be as shown on the drawings.
- E. Connections Valves and Strainers: shut off valves shall be installed on each side of reducing valve and a bypass line equal in size to the regulator inlet pipe shall be installed with a normally closed globe valve. A strainer shall be installed on inlet side of, and same size as pressure reducing valve. A pressure gage shall be installed on the low pressure side of the line.

## **2.3 BACKFLOW PREVENTERS**

- A. A backflow prevention assembly shall be installed at any point in the plumbing system where the potable water supply comes in contact with a potential source of contamination. The backflow prevention assembly shall be ASSE 1013 listed and certified.

- B. Reduced pressure backflow preventers shall be installed in the following applications.
  - 1. Water make up to heating systems, cooling tower, chilled water system, generators, and similar equipment consuming water.
- C. The reduced pressure principle backflow prevention assembly shall be ASSE listed 1013 with full port OS&Y gate valves and an integral relief monitor switch. The main body and access cover shall be epoxy coated duct iron conforming to ASTM A536 grade 4. The seat ring and check valve shall be Noryl (NSF listed). The stem shall be stainless steel conforming to ASTM A276. The seat disc elastomer shall be EPDM. The checks and the relief valve shall be accessible for maintenance without removing the device from the line. An epoxy coated wye type strainer with flanged connections shall be installed on the inlet.
- D. The atmospheric vacuum breaker shall be ASSE listed 1001. The main body shall be either cast bronze. All internal polymers shall be NSF listed. The seat disc elastomer shall be silicone. The device shall be accessible for maintenance without removing the device from the service line. The installation shall not be in a concealed or inaccessible location or where the venting of water from the device during normal operation is deemed objectionable.

### **PART 3 - EXECUTION**

#### **3.1 EXAMINATION**

- A. Valve interior shall be examined for cleanliness, freedom from foreign matter, and corrosion. Special packing materials shall be removed, such as blocks, used to prevent disc movement during shipping and handling.
- B. Valves shall be operated in positions from fully open to fully closed. Guides and seats shall be examined and made accessible by such operations.
- C. Threads on valve and mating pipe shall be examined for form and cleanliness.
- D. Mating flange faces shall be examined for conditions that might cause leakage. Bolting shall be checked for proper size, length, and material. Gaskets shall be verified for proper size and that its material composition is suitable for service and free from defects and damage.
- E. Do not attempt to repair defective valves; replace with new valves.

**3.2 VALVE INSTALLATION**

- A. Install valves with unions or flanges at each piece of equipment arranged to allow service, maintenance, and equipment removal without system shutdown.
- B. Valves shall be located for easy access and shall be provide with separate support. Valves shall be accessible with access doors when installed inside partitions or above hard ceilings.
- C. Valves shall be installed in horizontal piping with stem at or above center of pipe
- D. Valves shall be installed in a position to allow full stem movement.
- E. Check valves shall be installed for proper direction of flow and as follows:
  - 1. Swing Check Valves: In horizontal position with hinge pin level.

**3.3 ADJUSTING**

- A. Valve packing shall be adjusted or replaced after piping systems have been tested and put into service but before final adjusting and balancing. Replace valves shall be replaced if persistent leaking occurs.

- - E N D - - -

**SECTION 22 07 11  
PLUMBING INSULATION**

**PART 1 - GENERAL**

**1.1 DESCRIPTION**

- A. Field applied insulation for thermal efficiency and condensation control for
  - 1. Plumbing piping and equipment.
  - 2. Re-insulation of plumbing piping and equipment after asbestos abatement.
- B. Definitions
  - 1. ASJ: All service jacket, white finish facing or jacket.
  - 2. Air conditioned space: Space having air temperature and/or humidity controlled by mechanical equipment.
  - 3. Cold: Equipment or piping handling media at design temperature of 16 degrees C (60 degrees F) or below.
  - 4. Concealed: Piping above ceilings and in chases, interstitial space, and pipe spaces.
  - 5. Exposed: Piping and equipment exposed to view in finished areas including mechanical equipment rooms or exposed to outdoor weather. Shafts, chases, unfinished attics, crawl spaces and pipe basements are not considered finished areas.
  - 6. FSK: Foil-scrim-kraft facing.
  - 7. Hot: Plumbing equipment or piping handling media above 41 degrees C (105 degrees F).
  - 8. Density:  $\text{kg/m}^3$  - kilograms per cubic meter (Pcf - pounds per cubic foot).
  - 9. Thermal conductance: Heat flow rate through materials.
    - a. Flat surface: Watts per square meter (BTU per hour per square foot).
    - b. Pipe or Cylinder: Watts per square meter (BTU per hour per linear foot).
  - 10. Thermal Conductivity (k): Watt per meter, per degree C (BTU per inch thickness, per hour, per square foot, per degree F temperature difference).
  - 11. Vapor Retarder (Vapor Barrier): A material which retards the transmission (migration) of water vapor. Performance of the vapor retarder is rated in terms of permeance (perms). For the purpose of this specification, vapor retarders shall have a maximum published

- permeance of 0.1 perms and vapor barriers shall have a maximum published permeance of 0.001 perms.
- 12. R: Pump recirculation.
  - 13. CW: Cold water.
  - 14. SW: Soft water.
  - 15. HW: Hot water.
  - 16. PVDC: Polyvinylidene chloride vapor retarder jacketing, white.

## 1.2 RELATED WORK

- A. Section 22 05 11, COMMON WORK RESULTS FOR PLUMBING: General mechanical requirements and items, which are common to more than one section of Division 22.
- B. Section 22 05 19, METERS AND GAGES FOR PLUMBING PIPING and Section 22 05 23, GENERAL-DUTY VALVES FOR PLUMBING PIPING: Hot and cold water piping.

## 1.3 QUALITY ASSURANCE

- A. Refer to article QUALITY ASSURANCE, in Section 22 05 11, COMMON WORK RESULTS FOR PLUMBING.
- B. Criteria:
  - 1. Comply with NFPA 90A, particularly paragraphs 4.3.3.1 through 4.3.3.6, 4.3.10.2.6, and 5.4.6.4, parts of which are quoted as follows:
    - 4.3.3.1** Pipe insulation and coverings, vapor retarder facings, adhesives, fasteners, tapes, unless otherwise provided for in 4.3.3.1.12 or 4.3.3.1.2, shall have, in the form in which they are used, a maximum flame spread index of 25 without evidence of continued progressive combustion and a maximum smoke developed index of 50 when tested in accordance with NFPA 255, *Standard Method of Test of Surface Burning Characteristics of Building Materials*.
    - 4.3.3.1.1** Where these products shall be applied with adhesives, they shall be tested with such adhesives applied, or the adhesives used shall have a maximum flame spread index of 25 and a maximum smoke developed index of 50 when in the final dry state. (See 4.2.4.2.)
    - 4.3.3.3** Pipe insulation and coverings shall not flame, glow, smolder, or smoke when tested in accordance with a similar test for pipe covering, ASTM C 411, Standard Test Method for Hot-Surface Performance of High-Temperature Thermal Insulation, at the temperature to which they are exposed in service.
    - 4.3.3.3.1** In no case shall the test temperature be below 121°C (250°F).
    - 4.3.10.2.6.3** Nonferrous fire sprinkler piping shall be listed as having a maximum peak optical density of 0.5 or less, an average optical density of 0.15 or less, and a maximum flame spread



distance of 1.5 m (5 ft) or less when tested in accordance with UL 1887, Standard for Safety Fire Test of Plastic Sprinkler Pipe for Visible Flame and Smoke Characteristics.

4.3.10.2.6.7 Smoke detectors shall not be required to meet the provisions of this section.

2. Test methods: ASTM E84, UL 723, or NFPA 255.

3. Specified k factors are at 24 degrees C (75 degrees F) mean temperature unless stated otherwise. Where optional thermal insulation material is used, select thickness to provide thermal conductance no greater than that for the specified material. For pipe, use insulation manufacturer's published heat flow tables. For domestic hot water supply and return, run out insulation and condensation control insulation, no thickness adjustment need be made.

4. All materials shall be compatible and suitable for service temperature, and shall not contribute to corrosion or otherwise attack surface to which applied in either the wet or dry state.

C. Every package or standard container of insulation or accessories delivered to the job site for use shall have a manufacturer's stamp or label giving the name of the manufacturer and description of the material.

#### **1.4 SUBMITTALS**

A. Submit in accordance with Section 01 33 23, SHOP DRAWINGS, PRODUCT DATA, AND SAMPLES.

B. Shop Drawings:

1. All information, clearly presented, shall be included to determine compliance with drawings and specifications and ASTM, federal and military specifications.

a. Insulation materials: Specify each type used and state surface burning characteristics.

b. Insulation facings and jackets: Each type used.

c. Insulation accessory materials: Each type used.

d. Manufacturer's installation and fitting fabrication instructions for flexible unicellular insulation.

e. Make reference to applicable specification paragraph numbers for coordination.

#### **1.5 STORAGE AND HANDLING OF MATERIAL**

Store materials in clean and dry environment, pipe covering jackets shall be clean and unmarred. Place adhesives in original containers.

Maintain ambient temperatures and conditions as required by printed instructions of manufacturers of adhesives, mastics and finishing cements.

#### 1.6 APPLICABLE PUBLICATIONS

- A. The publications listed below form a part of this specification to the extent referenced. The publications are referenced in the text by basic designation only.
- B. Federal Specifications (Fed. Spec.):  
 L-P-535E (2)-91.....Plastic Sheet (Sheeting): Plastic Strip; Poly (Vinyl Chloride) and Poly (Vinyl Chloride - Vinyl Acetate), Rigid.
- C. Military Specifications (Mil. Spec.):  
 MIL-A-3316C (2)-90.....Adhesives, Fire-Resistant, Thermal Insulation  
 MIL-A-24179A (1)-87.....Adhesive, Flexible Unicellular-Plastic Thermal Insulation  
 MIL-C-19565C (1)-88.....Coating Compounds, Thermal Insulation, Fire-and Water-Resistant, Vapor-Barrier  
 MIL-C-20079H-87.....Cloth, Glass; Tape, Textile Glass; and Thread, Glass and Wire-Reinforced Glass
- D. American Society for Testing and Materials (ASTM):  
 A167-04 .....Standard Specification for Stainless and Heat-Resisting Chromium-Nickel Steel Plate, Sheet, and Strip  
 B209-07.....Standard Specification for Aluminum and Aluminum-Alloy Sheet and Plate  
 C411-05.....Standard test method for Hot-Surface Performance of High-Temperature Thermal Insulation  
 C449-07.....Standard Specification for Mineral Fiber Hydraulic-Setting Thermal Insulating and Finishing Cement  
 C533-09.....Standard Specification for Calcium Silicate Block and Pipe Thermal Insulation  
 C534-08 .....Standard Specification for Preformed Flexible Elastomeric Cellular Thermal Insulation in Sheet and Tubular Form  
 C547-07 .....Standard Specification for Mineral Fiber pipe Insulation

- C552-07 .....Standard Specification for Cellular Glass  
Thermal Insulation
- C553-08 .....Standard Specification for Mineral Fiber  
Blanket Thermal Insulation for Commercial and  
Industrial Applications
- C585-09.....Standard Practice for Inner and Outer Diameters  
of Rigid Thermal Insulation for Nominal Sizes  
of Pipe and Tubing (NPS System) R (1998)
- C612-10 .....Standard Specification for Mineral Fiber Block  
and Board Thermal Insulation
- C1126-10.....Standard Specification for Faced or Unfaced  
Rigid Cellular Phenolic Thermal Insulation
- C1136-10 .....Standard Specification for Flexible, Low  
Permeance Vapor Retarders for Thermal  
Insulation
- D1668-97a (2006).....Standard Specification for Glass Fabrics (Woven  
and Treated) for Roofing and Waterproofing
- E84-10 .....Standard Test Method for Surface Burning  
Characteristics of Building  
Materials
- E119-09C.....Standard Test Method for Fire Tests of Building  
Construction and Materials
- E136-09 b.....Standard Test Methods for Behavior of Materials  
in a Vertical Tube Furnace at 750 degrees C  
(1380 F)
- E. National Fire Protection Association (NFPA):
- 101-09 .....Life Safety Code
- 251-06.....Standard methods of Tests of Fire Endurance of  
Building Construction Materials
- 255-06.....Standard Method of tests of Surface Burning  
Characteristics of Building Materials
- F. Underwriters Laboratories, Inc (UL):
- 723.....UL Standard for Safety Test for Surface Burning  
Characteristics of Building Materials with  
Revision of 08/03

G. Manufacturer's Standardization Society of the Valve and Fitting Industry (MSS):

SP58-2002.....Pipe Hangers and Supports Materials, Design,  
and Manufacture

## **PART 2 - PRODUCTS**

### **2.1 MINERAL FIBER OR FIBER GLASS**

- A. ASTM C547 (Pipe Fitting Insulation and Preformed Pipe Insulation), Class 1,  $k = 0.037$  (0.26) at 24 degrees C (75 degrees F), for use at temperatures up to 230 degrees C (450 degrees F) with an all service vapor retarder jacket with polyvinyl chloride premolded fitting covering.

### **2.2 FLEXIBLE ELASTOMERIC CELLULAR THERMAL**

ASTM C177, C518,  $k = 0.039$  (0.27) at 24 degrees C (75 degrees F), flame spread not over 25, smoke developed not over 50, for temperatures from minus 4 degrees C (40 degrees F) to 93 degrees C (200 degrees F). No jacket required.

### **2.3 INSULATION FACINGS AND JACKETS**

- A. Vapor Retarder, higher strength with low water permeance  $\leq 0.02$  or less perm rating, Beach puncture 50 units for insulation facing on pipe insulation jackets. Facings and jackets shall be all service type (ASJ) or PVDC Vapor Retarder jacketing.
- B. ASJ jacket shall be white kraft bonded to 0.025 mm (1 mil) thick aluminum foil, fiberglass reinforced, with pressure sensitive adhesive closure. Comply with ASTM C1136. Beach puncture 50 units, Suitable for painting without sizing. Jackets shall have minimum 40 mm (1-1/2 inch) lap on longitudinal joints and minimum 75mm (3 inch) butt strip on end joints. Butt strip material shall be same as the jacket. Lap and butt strips shall be self-sealing type with factory-applied pressure sensitive adhesive.
- C. Vapor Retarder medium strength with low water vapor permeance of 0.02 or less perm rating), Beach puncture 25 units: Foil-Scrim-Kraft (FSK) or PVDC vapor retarder jacketing type for concealed ductwork and equipment.
- D. Pipe fitting insulation covering (jackets): Fitting covering shall be premolded to match shape of fitting and shall be polyvinyl chloride (PVC) conforming to Fed Spec L-P-335, composition A, Type II Grade GU, and Type III, minimum thickness 0.7 mm (0.03 inches). Provide color matching vapor retarder pressure sensitive tape.

**2.4 PIPE COVERING PROTECTION SADDLES**

- A. Cold pipe support: Premolded pipe insulation 180 degrees (half-shells) on bottom half of pipe at supports. Material shall be cellular glass or high density Polyisocyanurate insulation of the same thickness as adjacent insulation. Density of Polyisocyanurate insulation shall be a minimum of 48 kg/m<sup>3</sup> (3.0 pcf).

<b>Nominal Pipe Size and Accessories Material (Insert Blocks)</b>	
Nominal Pipe Size mm (inches)	Insert Blocks mm (inches)
Up through 125 (5)	150 (6) long
150 (6)	150 (6) long
200 (8), 250 (10), 300 (12)	225 (9) long
350 (14), 400 (16)	300 (12) long
450 through 600 (18 through 24)	350 (14) long

- B. Warm or hot pipe supports: Premolded pipe insulation (180 degree half-shells) on bottom half of pipe at supports. Material shall be high density Polyisocyanurate (for temperatures up to 149 degrees C [300 degrees F]), cellular glass or calcium silicate. Insulation at supports shall have same thickness as adjacent insulation. Density of Polyisocyanurate insulation shall be a minimum of 48 kg/m<sup>3</sup> (3.0 pcf).

**2.5 ADHESIVE, MASTIC, CEMENT**

- A. Mil. Spec. MIL-A-3316, Class 1: Jacket and lap adhesive and protective finish coating for insulation.
- B. Mil. Spec. MIL-A-3316, Class 2: Adhesive for laps and for adhering insulation to metal surfaces.
- C. Mil. Spec. MIL-A-24179, Type II Class 1: Adhesive for installing flexible unicellular insulation and for laps and general use.
- D. Mil. Spec. MIL-C-19565, Type I: Protective finish for outdoor use.
- E. Mil. Spec. MIL-C-19565, Type I or Type II: Vapor barrier compound for indoor use.
- F. ASTM C449: Mineral fiber hydraulic-setting thermal insulating and finishing cement.
- G. Other: Insulation manufacturers' published recommendations.

**2.6 MECHANICAL FASTENERS**

- A. Pins, anchors: Welded pins, or metal or nylon anchors with galvanized steel or fiber washer, or clips. Pin diameter shall be as recommended by the insulation manufacturer.
- B. Staples: Outward clinching galvanized steel

- C. Wire: 1.3 mm thick (18 gage) soft annealed galvanized or 1.9 mm (14 gage) copper clad steel or nickel copper alloy.
- D. Bands: 13 mm (1/2 inch) nominal width, brass, galvanized steel, aluminum or stainless steel.

## **2.7 REINFORCEMENT AND FINISHES**

- A. Tape for Flexible Elastomeric Cellular Insulation: As recommended by the insulation manufacturer.
- B. PVC fitting cover: Fed. Spec L-P-535, Composition A, 11-86 Type II, Grade GU, with Form B Mineral Fiber insert, for media temperature 4 degrees C (40 degrees F) to 121 degrees C (250 degrees F). Below 4 degrees C (40 degrees F) and above 121 degrees C (250 degrees F). Provide double layer insert. Provide color matching vapor barrier pressure sensitive tape.

## **2.8 FLAME AND SMOKE**

Unless shown otherwise all assembled systems shall meet flame spread 25 and smoke developed 50 rating as developed under ASTM, NFPA and UL standards and specifications. See paragraph 1.3 "Quality Assurance".

## **PART 3 - EXECUTION**

### **3.1 GENERAL REQUIREMENTS**

- A. Required pressure tests of piping joints and connections shall be completed and the work approved by the COR for application of insulation. Surface shall be clean and dry with all foreign materials, such as dirt, oil, loose scale and rust removed.
- B. Except for specific exceptions, insulate all specified equipment, and piping (pipe, fittings, valves, accessories). Insulate each pipe individually. Do not use scrap pieces of insulation where a full length section will fit.
- C. Insulation materials shall be installed in a first class manner with smooth and even surfaces, with jackets and facings drawn tight and smoothly cemented down at all laps. Insulation shall be continuous through all sleeves and openings, except at fire dampers and duct heaters (NFPA 90A). Vapor retarders shall be continuous and uninterrupted throughout systems with operating temperature 16 degrees C (60 degrees F) and below. Lap and seal vapor barrier over ends and exposed edges of insulation. Anchors, supports and other metal projections through insulation on cold surfaces shall be insulated and vapor sealed for a minimum length of 150 mm (6 inches).

- D. Install vapor stops at all insulation terminations on either side of valves, pumps and equipment and particularly in straight lengths of pipe insulation.
- E. Construct insulation on parts of equipment such as cold water pumps and heat exchangers that shall be opened periodically for maintenance or repair, so insulation can be removed and replaced without damage. Install insulation with bolted 1 mm thick (20 gage) galvanized steel or aluminum covers as complete units, or in sections, with all necessary supports, and split to coincide with flange/split of the equipment.
- F. Insulation on hot piping and equipment shall be terminated square at items not to be insulated, access openings and nameplates. Cover all exposed raw insulation with white sealer or jacket material.
- G. Plumbing work not to be insulated:
  - 1. Piping and valves of fire protection system.
  - 2. Chromium plated brass piping.
  - 3. Water piping in contact with earth.
- H. Apply insulation materials subject to the manufacturer's recommended temperature limits. Apply adhesives, mastic and coatings at the manufacturer's recommended minimum coverage.
- I. Elbows, flanges and other fittings shall be insulated with the same material as is used on the pipe straights.  
Use of polyurethane spray-foam to fill a PVC elbow jacket is prohibited on cold applications.

### **3.2 INSULATION INSTALLATION**

- A. Molded Mineral Fiber Pipe and Tubing Covering:
  - 1. Fit insulation to pipe, aligning longitudinal joints. Seal longitudinal joint laps and circumferential butt strips by rubbing hard with a nylon sealing tool to assure a positive seal. Staples may be used to assist in securing insulation. Seal all vapor retarder penetrations on cold piping with a generous application of vapor barrier mastic. Provide inserts and install with metal insulation shields at outside pipe supports. Install freeze protection insulation over heating cable.
  - 2. Contractor's options for fitting, flange and valve insulation:
    - a. Insulating and finishing cement for sizes less than 100 mm (4 inches) operating at surface temperature of 16 degrees C (61 degrees F) or more.

- b. Factory premolded, one piece PVC covers with mineral fiber, (Form B), inserts. Provide two insert layers for pipe temperatures below 4 degrees C (40 degrees F), or above 121 degrees C (250 degrees F). Secure first layer of insulation with twine. Seal seam edges with vapor barrier mastic and secure with fitting tape.
  - c. Factory molded, ASTM C547 or field mitered sections, joined with adhesive or wired in place. For hot piping finish with a smoothing coat of finishing cement. For cold fittings, 16 degrees C (60 degrees F) or less, vapor seal with a layer of glass fitting tape imbedded between two 2 mm (1/16 inch) coats of vapor barrier mastic.
  - d. Fitting tape shall extend over the adjacent pipe insulation and overlap on itself at least 50 mm (2 inches).
3. Nominal thickness in millimeters and inches specified in the schedule at the end of this section.

B. Flexible Elastomeric Cellular Thermal Insulation:

- 1. Apply insulation and fabricate fittings in accordance with the manufacturer's installation instructions and finish with two coats of weather resistant finish as recommended by the insulation manufacturer.
- 2. Pipe and tubing insulation:
  - a. Use proper size material. Do not stretch or strain insulation.
  - b. To avoid undue compression of insulation, provide cork stoppers or wood inserts at supports as recommended by the insulation manufacturer. Insulation shields are specified under Section 22 05 11, COMMON WORK RESULTS FOR PLUMBING.
  - c. Where possible, slip insulation over the pipe or tubing prior to connection, and seal the butt joints with adhesive. Where the slip-on technique is not possible, slit the insulation and apply it to the pipe sealing the seam and joints with contact adhesive. Optional tape sealing, as recommended by the manufacturer, shall be employed. Make changes from mineral fiber insulation in a straight run of pipe, not at a fitting. Seal joint with tape.
- 3. Apply sheet insulation to flat or large curved surfaces with 100 percent adhesive coverage. For fittings and large pipe, apply adhesive to seams only.



4. Pipe insulation: nominal thickness in millimeters (inches as specified in the schedule at the end of this section.

### 3.3 PIPE INSULATION SCHEDULE

Provide insulation for piping systems as scheduled below:

Insulation Thickness Millimeters (Inches)					
		Nominal Pipe Size Millimeters (Inches)			
Operating Temperature Range/Service	Insulation Material	Less than 25 (1)	25 - 32 (1 - 1¼)	38 - 75 (1½ - 3)	100 (4) and Above
38-60 degrees C (100-140 degrees F) (Domestic Water Supply)	Flexible Elastomeric Cellular Thermal (Above ground piping only)	38 (1.5)	38 (1.5)	----	----

- - - E N D - - -

**SECTION 23 05 11  
COMMON WORK RESULTS FOR HVAC**

**PART 1 - GENERAL**

**1.1 DESCRIPTION**

- A. The requirements of this Section apply to all sections of Division 23.
- B. Definitions:
  - 1. Exposed: Piping, ductwork, and equipment exposed to view in finished rooms.
  - 2. Option or optional: Contractor's choice of an alternate material or method.
  - 3. COR: Contracting Officer Representative

**1.2 RELATED WORK**

- A. Section 01 00 00, GENERAL REQUIREMENTS
- B. Section 01 33 23, SHOP DRAWINGS, PRODUCT DATA, and SAMPLES
- C. Section 03 30 53, (SHORT-FORM) CAST-IN-PLACE CONCRETE
- D. Section 07 60 00, FLASHING AND SHEET METAL: Flashing for Wall and Roof Penetrations
- E. Section 07 92 00, JOINT SEALANTS
- F. Section 09 91 00, PAINTING
- G. Section 23 05 12, GENERAL MOTOR REQUIREMENTS FOR HVAC and STEAM GENERATION
- H. Section 23 05 93, TESTING, ADJUSTING, and BALANCING FOR HVAC
- I. Section 23 07 11, HVAC, PLUMBING, and Boiler Plant Insulation
- J. Section 23 09 23, DIRECT-DIGITAL CONTROL SYSTEM FOR HVAC
- K. Section 23 21 13, HYDRONIC PIPING
- L. Section 23 21 23, HYDRONIC PUMPS
- M. Section 23 64 00, PACKAGED WATER CHILLERS
- N. Section 26 05 11, REQUIREMENTS FOR ELECTRICAL INSTALLATIONS

**1.3 QUALITY ASSURANCE**

- A. Mechanical, electrical and associated systems shall be safe, reliable, efficient, durable, easily and safely operable and maintainable, easily and safely accessible, and in compliance with applicable codes as specified. The systems shall be comprised of high quality institutional-class and industrial-class products of manufacturers that are experienced specialists in the required product lines. All construction firms and personnel shall be experienced and qualified specialists in industrial and institutional HVAC
- B. Flow Rate Tolerance for HVAC Equipment: Section 23 05 93, TESTING, ADJUSTING, AND BALANCING FOR HVAC.

C. Equipment Vibration Tolerance:

1. After HVAC air balance work is completed and permanent drive sheaves are in place, perform field mechanical balancing and adjustments required to meet the specified vibration tolerance.

D. Products Criteria:

1. Standard Products: Material and equipment shall be the standard products of a manufacturer regularly engaged in the manufacture of the products for at least 3 years (or longer as specified elsewhere). The design, model and size of each item shall have been in satisfactory and efficient operation on at least three installations for approximately three years. However, digital electronics devices, software and systems such as controls, instruments, computer work station, shall be the current generation of technology and basic design that has a proven satisfactory service record of at least three years. See other specification sections for any exceptions and/or additional requirements.
2. All items furnished shall be free from defects that would adversely affect the performance, maintainability and appearance of individual components and overall assembly.
3. Conform to codes and standards as required by the specifications. Conform to local codes, if required by local authorities such as the natural gas supplier, if the local codes are more stringent than those specified. Refer any conflicts to the COR.
4. Multiple Units: When two or more units of materials or equipment of the same type or class are required, these units shall be products of one manufacturer.
5. Assembled Units: Manufacturers of equipment assemblies, which use components made by others, assume complete responsibility for the final assembled product.
6. Nameplates: Nameplate bearing manufacturer's name or identifiable trademark shall be securely affixed in a conspicuous place on equipment, or name or trademark cast integrally with equipment, stamped or otherwise permanently marked on each item of equipment.
7. Asbestos products or equipment or materials containing asbestos shall not be used.

E. Equipment Service Organizations:

1. HVAC: Products and systems shall be supported by service organizations that maintain a complete inventory of repair parts and are located within 500 miles to the site.

- F. HVAC Mechanical Systems Welding: Before any welding is performed, contractor shall submit a certificate certifying that welders comply with the following requirements:
1. Qualify welding processes and operators for piping according to ASME "Boiler and Pressure Vessel Code", Section IX, "Welding and Brazing Qualifications".
  2. Comply with provisions of ASME B31 series "Code for Pressure Piping".
  3. Certify that each welder has passed American Welding Society (AWS) qualification tests for the welding processes involved, and that certification is current.
- G. Execution (Installation, Construction) Quality:
1. Apply and install all items in accordance with manufacturer's written instructions. Refer conflicts between the manufacturer's instructions and the contract drawings and specifications to the COR for resolution. Provide written hard copies or computer files of manufacturer's installation instructions to the COR at least two weeks prior to commencing installation of any item. Installation of the item shall not be allowed to proceed until the recommendations are received. Failure to furnish these recommendations is a cause for rejection of the material.
  2. Provide complete layout drawings required by Paragraph, SUBMITTALS. Do not commence construction work on any system until the layout drawings have been approved.
- H. Upon request by Government, provide lists of previous installations for selected items of equipment. Include contact persons who shall serve as references, with telephone numbers and e-mail addresses.

#### **1.4 SUBMITTALS**

- A. Submit in accordance with Section 01 33 23, SHOP DRAWINGS, PRODUCT DATA, AND SAMPLES, and with requirements in the individual specification sections.
- B. Contractor shall make all necessary field measurements and investigations to assure that the equipment and assemblies shall meet contract requirements.
- C. If equipment is submitted which differs in arrangement from that shown, provide drawings that show the rearrangement of all associated systems. Approval shall be given only if all features of the equipment and associated systems, including accessibility, are equivalent to that required by the contract.
- D. Prior to submitting shop drawings for approval, contractor shall certify in writing that manufacturers of all major items of equipment have each

reviewed drawings and specifications, and have jointly coordinated and properly integrated their equipment and controls to provide a complete and efficient installation.

- E. Submittals and shop drawings for interdependent items, containing applicable descriptive information, shall be furnished together and complete in a group. Coordinate and properly integrate materials and equipment in each group to provide a completely compatible and efficient.
- F. Manufacturer's Literature and Data: Submit under the pertinent section rather than under this section.
  - 1. Submit belt drive with the driven equipment. Submit selection data for specific drives when requested by the COR.
  - 2. Submit electric motor data and variable speed drive data with the driven equipment.
  - 3. Equipment and materials identification.
  - 4. Fire-stopping materials.
  - 5. Hangers, inserts, supports and bracing. Provide load calculations for variable spring and constant support hangers.
  - 6. Wall, floor, and ceiling plates.
- G. HVAC Maintenance Data and Operating Instructions:
  - 1. Maintenance and operating manuals in accordance with Section 01 00 00, GENERAL REQUIREMENTS, Article, INSTRUCTIONS, for systems and equipment.
  - 2. Provide a listing of recommended replacement parts for keeping in stock supply, including sources of supply, for equipment. Include in the listing belts for equipment: Belt manufacturer, model number, size and style, and distinguished whether of multiple belt sets.
- H. Provide copies of approved HVAC equipment submittals to the Testing, Adjusting and Balancing Subcontractor.

#### **1.5 APPLICABLE PUBLICATIONS**

- A. The publications listed below form a part of this specification to the extent referenced. The publications are referenced in the text by the basic designation only.
- B. Air Conditioning, Heating and Refrigeration Institute (AHRI):  
430-2009.....Central Station Air-Handling Units
- C. American National Standard Institute (ANSI):  
B31.1-2007.....Power Piping
- D. Rubber Manufacturers Association (ANSI/RMA):  
IP-20-2007.....Specifications for Drives Using Classical  
V-Belts and Sheaves

- IP-21-2009.....Specifications for Drives Using Double-V  
(Hexagonal) Belts
- IP-22-2007.....Specifications for Drives Using Narrow V-Belts  
and Sheaves
- E. Air Movement and Control Association (AMCA):
  - 410-96.....Recommended Safety Practices for Air Moving  
Devices
- F. American Society of Mechanical Engineers (ASME):
  - Boiler and Pressure Vessel Code (BPVC):
    - Section I-2007.....Power Boilers
    - Section IX-2007.....Welding and Brazing Qualifications
  - Code for Pressure Piping:
    - B31.1-2007.....Power Piping
- G. American Society for Testing and Materials (ASTM):
  - A36/A36M-08.....Standard Specification for Carbon Structural  
Steel
  - A575-96(2007).....Standard Specification for Steel Bars, Carbon,  
Merchant Quality, M-Grades
  - E84-10.....Standard Test Method for Surface Burning  
Characteristics of Building Materials
  - E119-09c.....Standard Test Methods for Fire Tests of Building  
Construction and Materials
- H. Manufacturers Standardization Society (MSS) of the Valve and Fittings  
Industry, Inc:
  - SP-58-2009.....Pipe Hangers and Supports-Materials, Design and  
Manufacture, Selection, Application, and  
Installation
  - SP 69-2003.....Pipe Hangers and Supports-Selection and  
Application
  - SP 127-2001.....Bracing for Piping Systems, Seismic - Wind -  
Dynamic, Design, Selection, Application
- I. National Electrical Manufacturers Association (NEMA):
  - MG-1-2009.....Motors and Generators
- J. National Fire Protection Association (NFPA):
  - 31-06.....Standard for Installation of Oil-Burning  
Equipment
  - 54-09.....National Fuel Gas Code
  - 70-08.....National Electrical Code
  - 85-07.....Boiler and Combustion Systems Hazards Code

90A-09.....Standard for the Installation of Air  
Conditioning and Ventilating Systems  
101-09.....Life Safety Code

#### **1.6 DELIVERY, STORAGE AND HANDLING**

##### **A. Protection of Equipment:**

1. Equipment and material placed on the job site shall remain in the custody of the Contractor until phased acceptance, whether or not the Government has reimbursed the Contractor for the equipment and material. The Contractor is solely responsible for the protection of such equipment and material against any damage.
2. Place damaged equipment in first class, new operating condition; or, replace same as determined and directed by the COR. Such repair or replacement shall be at no additional cost to the Government.
3. Protect interiors of new equipment and piping systems against entry of foreign matter. Clean both inside and outside before painting or placing equipment in operation.
4. Existing equipment and piping being worked on by the Contractor shall be under the custody and responsibility of the Contractor and shall be protected as required for new work.

##### **B. Cleanliness of Piping and Equipment Systems:**

1. Exercise care in storage and handling of equipment and piping material to be incorporated in the work. Remove debris arising from cutting, threading and welding of piping.
2. Piping systems shall be flushed, blown or pigged as necessary to deliver clean systems.
3. Contractor shall be fully responsible for all costs, damage, and delay arising from failure to provide clean systems.

#### **1.7 JOB CONDITIONS - WORK IN EXISTING BUILDING**

- A. Building Operation: Government employees shall be continuously operating and managing all facilities, including temporary facilities, that serve the medical center.
- B. Maintenance of Service: Schedule all work to permit continuous service as required by the medical center.
- C. Phasing of Work: Comply with all requirements shown on drawings or specified.
- D. Building Working Environment: Maintain the architectural and structural integrity of the building and the working environment at all times. Maintain the interior of building at 18 degrees C (65 degrees F) minimum. Limit the opening of doors, windows or other access openings to brief periods as necessary for rigging purposes. No storm water or

ground water leakage permitted. Provide daily clean-up of construction and demolition debris on all floor surfaces and on all equipment being operated by VA.

- E. Acceptance of Work for Government Operation: As new facilities are made available for operation and these facilities are of beneficial use to the Government, inspections shall be made and tests shall be performed. Based on the inspections, a list of contract deficiencies shall be issued to the Contractor. After correction of deficiencies as necessary for beneficial use, the Contracting Officer shall process necessary acceptance and the equipment shall then be under the control and operation of Government personnel.

## **PART 2 - PRODUCTS**

### **2.1 FACTORY-ASSEMBLED PRODUCTS**

- A. Provide maximum standardization of components to reduce spare part requirements.
- B. Manufacturers of equipment assemblies that include components made by others shall assume complete responsibility for final assembled unit.
1. All components of an assembled unit need not be products of same manufacturer.
  2. Constituent parts that are alike shall be products of a single manufacturer.
  3. Components shall be compatible with each other and with the total assembly for intended service.
  4. Contractor shall guarantee performance of assemblies of components, and shall repair or replace elements of the assemblies as required to deliver specified performance of the complete assembly.
- C. Components of equipment shall bear manufacturer's name and trademark, model number, serial number and performance data on a name plate securely affixed in a conspicuous place, or cast integral with, stamped or otherwise permanently marked upon the components of the equipment.
- D. Major items of equipment, which serve the same function, shall be the same make and model. Exceptions shall be permitted if performance requirements cannot be met.

### **2.2 COMPATIBILITY OF RELATED EQUIPMENT**

Equipment and materials installed shall be compatible in all respects with other items being furnished and with existing items so that the result shall be a complete and fully operational plant that conforms to contract requirements.



### **2.3 DRIVE GUARDS**

- A. For machinery and equipment, provide guards as shown in AMCA 410 for belts, chains, couplings, pulleys, sheaves, shafts, gears and other moving parts regardless of height above the floor to prevent damage to equipment and injury to personnel. Drive guards may be excluded where motors and drives are inside factory fabricated air handling unit casings.
- B. Pump shafts and couplings shall be fully guarded by a sheet steel guard, covering coupling and shaft but not bearings. Material shall be minimum 16-gage sheet steel; ends shall be braked and drilled and attached to pump base with minimum of four 6 mm (1/4-inch) bolts. Reinforce guard as necessary to prevent side play forcing guard onto couplings.
- C. Materials: Sheet steel, cast iron, expanded metal or wire mesh rigidly secured so as to be removable without disassembling pipe, duct, or electrical connections to equipment.
- D. Access for Speed Measurement: 25 mm (One inch) diameter hole at each shaft center.

### **2.4 LIFTING ATTACHMENTS**

Provide equipment with suitable lifting attachments to enable equipment to be lifted in its normal position. Lifting attachments shall withstand any handling conditions that might be encountered, without bending or distortion of shape, such as rapid lowering and braking of load.

### **2.5 ELECTRIC MOTORS**

- A. All material and equipment furnished and installation methods shall conform to the requirements of Section 23 05 12, GENERAL MOTOR REQUIREMENTS FOR HVAC AND STEAM GENERATION EQUIPMENT. Provide all electrical wiring, conduit, and devices necessary for the proper connection, protection and operation of the systems. Provide special energy efficient premium efficiency type motors as scheduled.

### **2.6 EQUIPMENT AND MATERIALS IDENTIFICATION**

- A. Use symbols, nomenclature and equipment numbers specified, shown on the drawings and shown in the maintenance manuals. Identification for piping is specified in Section 09 91 00, PAINTING.
- B. Interior (Indoor) Equipment: Engraved nameplates, with letters not less than 48 mm (3/16-inch) high of brass with black-filled letters, or rigid black plastic with white letters specified in Section 09 91 00, PAINTING permanently fastened to the equipment. Identify unit components such as coils, filters, and fans.

- C. Exterior (Outdoor) Equipment: Brass nameplates, with engraved black filled letters, not less than 48 mm (3/16-inch) high riveted or bolted to the equipment.
- D. Control Items: Label all temperature and humidity sensors, controllers and control dampers. Identify and label each item as they appear on the control diagrams.
- E. Valve Tags and Lists:
  - 1. Valve tags: Engraved black filled numbers and letters not less than 13 mm (1/2-inch) high for number designation, and not less than 6.4 mm (1/4-inch) for service designation on 19 gage 38 mm (1-1/2 inches) round brass disc, attached with brass "S" hook or brass chain.
  - 2. Valve lists: Typed or printed plastic coated card(s), sized 216 mm (8-1/2 inches) by 280 mm (11 inches) showing tag number, valve function and area of control, for each service or system. Punch sheets for a 3-ring notebook.

## **2.7 GALVANIZED REPAIR COMPOUND**

Mil. Spec. DOD-P-21035B, paint form.

## **2.8 HVAC PIPE AND EQUIPMENT SUPPORTS AND RESTRAINTS**

- A. Attachment to Concrete Building Construction:
  - 1. Concrete insert: MSS SP-58, Type 18.
  - 2. Self-drilling expansion shields and machine bolt expansion anchors: Permitted in concrete not less than 102 mm (four inches) thick when approved by the COR for each job condition.
  - 3. Power-driven fasteners: Permitted in existing concrete or masonry not less than 102 mm (four inches) thick when approved by the COR for each job condition.
- B. Attachment to Steel Building Construction:
  - 1. Welded attachment: MSS SP-58, Type 22.
  - 2. Beam clamps: MSS SP-58, Types 20, 21, 28 or 29. Type 23 C-clamp shall be used for individual copper tubing up to 23mm (7/8-inch) outside diameter.
- C. Attachment to existing structure: Support from existing floor/roof frame.
- D. Attachment to Wood Construction: Wood screws or lag bolts.
- E. Hanger Rods: Hot-rolled steel, ASTM A36 or A575 for allowable load listed in MSS SP-58. For piping, provide adjustment means for controlling level or slope. Types 13 or 15 turn-buckles shall provide 38 mm (1-1/2 inches) minimum of adjustment and incorporate locknuts. All-thread rods are acceptable.

F. Hangers Supporting Multiple Pipes (Trapeze Hangers): Galvanized, cold formed, lipped steel channel horizontal member, not less than 41 mm by 41 mm (1-5/8 inches by 1-5/8 inches), 2.7 mm (No. 12 gage), designed to accept special spring held, hardened steel nuts. Not permitted for steam supply and condensate piping.

1. Allowable hanger load: Manufacturers rating less 91kg (200 pounds).
2. Guide individual pipes on the horizontal member of every other trapeze hanger with 6 mm (1/4-inch) U-bolt fabricated from steel rod. Provide Type 40 insulation shield, secured by two 13mm (1/2-inch) galvanized steel bands, or preinsulated calcium silicate shield for insulated piping at each hanger.

G. Supports for Piping Systems:

1. Select hangers sized to encircle insulation on insulated piping. Refer to Section 23 07 11, HVAC, PLUMBING, AND BOILER PLANT INSULATION for insulation thickness. To protect insulation, provide Type 39 saddles for roller type supports or preinsulated calcium silicate shields. Provide Type 40 insulation shield or preinsulated calcium silicate shield at all other types of supports and hangers including those for preinsulated piping.
2. Piping Systems except High and Medium Pressure Steam (MSS SP-58):
  - a. Standard clevis hanger: Type 1; provide locknut.
  - b. Riser clamps: Type 8.
  - c. Wall brackets: Types 31, 32 or 33.
  - d. Roller supports: Type 41, 43, 44 and 46.
  - e. Saddle support: Type 36, 37 or 38.
  - f. Turnbuckle: Types 13 or 15. Preinsulate.
  - g. U-bolt clamp: Type 24.
  - h. Copper Tube:
    - 1) Hangers, clamps and other support material in contact with tubing shall be painted with copper colored epoxy paint, plastic coated or taped with non adhesive isolation tape to prevent electrolysis.
    - 2) For vertical runs use epoxy painted or plastic coated riser clamps.
    - 3) For supporting tube to strut: Provide epoxy painted pipe straps for copper tube or plastic inserted vibration isolation clamps.
    - 4) Insulated Lines: Provide pre-insulated calcium silicate shields sized for copper tube.

H. Pre-insulated Calcium Silicate Shields:

1. Provide 360 degree water resistant high density 965 kPa (140 psi) compressive strength calcium silicate shields encased in galvanized metal.
2. Pre-insulated calcium silicate shields to be installed at the point of support during erection.
3. Shield thickness shall match the pipe insulation.
4. The type of shield is selected by the temperature of the pipe, the load it shall carry, and the type of support it shall be used with.
  - a. Shields for supporting chilled or cold water shall have insulation that extends a minimum of 1 inch past the sheet metal. Provide for an adequate vapor barrier in chilled lines.
  - b. The pre-insulated calcium silicate shield shall support the maximum allowable water filled span as indicated in MSS-SP 69. To support the load, the shields shall have one or more of the following features: structural inserts 4138 kPa (600 psi) compressive strength, an extra bottom metal shield, or formed structural steel (ASTM A36) wear plates welded to the bottom sheet metal jacket.
5. Shields shall be used on steel clevis hanger type supports, roller supports or flat surfaces.

## **2.9 PIPE PENETRATIONS**

- A. Install sleeves during construction for other than blocked out floor openings for risers in mechanical bays.
- B. To prevent accidental liquid spills from passing to a lower level, provide the following:
  1. For sleeves: Extend sleeve 25 mm (one inch) above finished floor and provide sealant for watertight joint.
  2. For blocked out floor openings: Provide 40 mm (1-1/2 inch) angle set in silicone adhesive around opening.
  3. For drilled penetrations: Provide 40 mm (1-1/2 inch) angle ring or square set in silicone adhesive around penetration.
- C. Penetrations are not allowed through beams or ribs, but shall be installed in concrete beam flanges. Any deviation from these requirements shall receive prior approval of COR.
- D. Sheet Metal, Plastic, or Moisture-resistant Fiber Sleeves: Provide for pipe passing through floors, interior walls, and partitions, unless brass or steel pipe sleeves are specifically called for below.
- E. Cast Iron or Zinc Coated Pipe Sleeves: Provide for pipe passing through exterior walls below grade. Make space between sleeve and pipe

watertight with a modular or link rubber seal. Seal shall be applied at both ends of sleeve.

- F. Galvanized Steel or an alternate Black Iron Pipe with asphalt coating  
Sleeves: Provide for pipe passing through concrete beam flanges, except where brass pipe sleeves are called for. Provide sleeve for pipe passing through floor of mechanical rooms, laundry work rooms, and animal rooms above basement. Except in mechanical rooms, connect sleeve with floor plate.
- G. Brass Pipe Sleeves: Provide for pipe passing through quarry tile, terrazzo or ceramic tile floors. Connect sleeve with floor plate.
- H. Sleeves are not required for wall hydrants for fire department connections or in drywall construction.
- I. Sleeve Clearance: Sleeve through floors, walls, partitions, and beam flanges shall be one inch greater in diameter than external diameter of pipe. Sleeve for pipe with insulation shall be large enough to accommodate the insulation. Interior openings shall be caulked tight with fire stopping material and sealant to prevent the spread of fire, smoke, and gases.
- J. Sealant and Adhesives: Shall be as specified in Section 07 92 00, JOINT SEALANTS.

## **2.10 SPECIAL TOOLS AND LUBRICANTS**

- A. Furnish, and turn over to the COR, tools not readily available commercially, that are required for disassembly or adjustment of equipment and machinery furnished.
- B. Refrigerant Tools: Provide system charging/Evacuation equipment, gauges, fittings, and tools required for maintenance of furnished equipment.
- C. Tool Containers: Hardwood or metal, permanently identified for intended service and mounted, or located, where directed by the COR.

## **2.11 WALL, FLOOR AND CEILING PLATES**

- A. Material and Type: Chrome plated brass or chrome plated steel, one piece or split type with concealed hinge, with set screw for fastening to pipe, or sleeve. Use plates that fit tight around pipes, cover openings around pipes and cover the entire pipe sleeve projection.
- B. Thickness: Not less than 2.4 mm (3/32-inch) for floor plates. For wall and ceiling plates, not less than 0.64 mm (0.025-inch) for up to 80 mm (3-inch pipe), 0.89 mm (0.035-inch) for larger pipe.
- C. Locations: Use where pipe penetrates floors, walls and ceilings in exposed locations, in finished areas only. Provide a watertight joint in spaces where brass or steel pipe sleeves are specified.

## **2.12 ASBESTOS**

Materials containing asbestos are not permitted.

## **PART 3 - EXECUTION**

### **3.1 ARRANGEMENT AND INSTALLATION OF EQUIPMENT AND PIPING**

- A. Coordinate location of piping, sleeves, inserts, hangers, ductwork and equipment. Locate piping, sleeves, inserts, hangers, ductwork and equipment clear of windows, doors, openings, light outlets, and other services and utilities. Prepare equipment layout drawings to coordinate proper location and personnel access of all facilities. Submit the drawings for review as required by Part 1. Follow manufacturer's published recommendations for installation methods not otherwise specified.
- B. Operating Personnel Access and Observation Provisions: Select and arrange all equipment and systems to provide clear view and easy access, without use of portable ladders, for maintenance and operation of all devices including, but not limited to: all equipment items, valves, filters, strainers, transmitters, sensors, control devices. All gages and indicators shall be clearly visible by personnel standing on the floor or on permanent platforms. Do not reduce or change maintenance and operating space and access provisions that are shown on the drawings.
- C. Equipment and Piping Support: Coordinate structural systems necessary for pipe and equipment support with pipe and equipment locations to permit proper installation.
- D. Location of pipe sleeves, trenches and chases shall be accurately coordinated with equipment and piping locations.
- E. Cutting Holes:
  - 1. Cut holes through concrete and masonry by rotary core drill. Pneumatic hammer, impact electric, and hand or manual hammer type drill shall not be allowed, except as permitted by COR where working area space is limited.
  - 2. Locate holes to avoid interference with structural members such as beams or grade beams. Holes shall be laid out in advance and drilling done only after approval by COR. If the Contractor considers it necessary to drill through structural members, this matter shall be referred to COR for approval.
  - 3. Do not penetrate membrane waterproofing.
- F. Interconnection of Instrumentation or Control Devices: Generally, electrical and pneumatic interconnections are not shown but shall be provided.

- G. Minor Piping: Generally, small diameter pipe runs from drips and drains, water cooling, and other service are not shown but shall be provided.
- H. Electrical and Pneumatic Interconnection of Controls and Instruments: This generally not shown but shall be provided. This includes interconnections of sensors, transmitters, transducers, control devices, control and instrumentation panels, instruments and computer workstations. Comply with NFPA-70.
- I. Protection and Cleaning:
1. Equipment and materials shall be carefully handled, properly stored, and adequately protected to prevent damage before and during installation, in accordance with the manufacturer's recommendations and as approved by the COR. Damaged or defective items in the opinion of the COR, shall be replaced.
  2. Protect all finished parts of equipment, such as shafts and bearings where accessible, from rust prior to operation by means of protective grease coating and wrapping. Close pipe openings with caps or plugs during installation. Tightly cover and protect fixtures and equipment against dirt, water chemical, or mechanical injury. At completion of all work thoroughly clean fixtures, exposed materials and equipment.
- J. Concrete and Grout: Use concrete and shrink compensating grout 25 MPa (4000 psi) minimum, specified in Section 03 30 53, (SHORT-FORM) CAST-IN-PLACE CONCRETE.
- K. Install gages, thermometers, valves and other devices with due regard for ease in reading or operating and maintaining said devices. Locate and position thermometers and gages to be easily read by operator or staff standing on floor or walkway provided. Servicing shall not require dismantling adjacent equipment or pipe work.
- L. Install steam piping expansion joints as per manufacturer's recommendations.
- M. Work in Existing Building:
1. Perform as specified in Article, OPERATIONS AND STORAGE AREAS, Article, ALTERATIONS, and Article, RESTORATION of the Section 01 00 00, GENERAL REQUIREMENTS for relocation of existing equipment, alterations and restoration of existing building(s).
  2. As specified in Section 01 00 00, GENERAL REQUIREMENTS, Article, OPERATIONS AND STORAGE AREAS, make alterations to existing service piping at times that shall least interfere with normal operation of the facility.
  3. Cut required openings through existing masonry and reinforced concrete using diamond core drills. Use of pneumatic hammer type

drills, impact type electric drills, and hand or manual hammer type drills, shall be permitted only with approval of the COR. Locate openings that shall least effect structural slabs, columns, ribs or beams. Refer to the COR for determination of proper design for openings through structural sections and opening layouts approval, prior to cutting or drilling into structure. After COR's approval, carefully cut opening through construction no larger than absolutely necessary for the required installation.

N. Switchgear/Electrical Equipment Drip Protection: Every effort shall be made to eliminate the installation of pipe above electrical and telephone switchgear. If this is not possible, encase pipe in a second pipe with a minimum of joints. Installation of piping, ductwork, leak protection apparatus or other installations foreign to the electrical installation shall be located in the space equal to the width and depth of the equipment and extending from to a height of 1.8 m (6 ft.) above the equipment of to ceiling structure, whichever is lower (NFPA 70).

O. Inaccessible Equipment:

1. Where the Government determines that the Contractor has installed equipment not conveniently accessible for operation and maintenance, equipment shall be removed and reinstalled or remedial action performed as directed at no additional cost to the Government.
2. The term "conveniently accessible" is defined as capable of being reached without the use of ladders, or without climbing or crawling under or over obstacles such as motors, fans, pumps, belt guards, transformers, high voltage lines, piping, and ductwork.

### **3.2 TEMPORARY PIPING AND EQUIPMENT**

- A. Continuity of operation of existing facilities will generally require temporary installation or relocation of equipment and piping.
- B. The Contractor shall provide all required facilities in accordance with the requirements of phased construction and maintenance of service. All piping and equipment shall be properly supported, sloped to drain, operate without excessive stress, and shall be insulated where injury can occur to personnel by contact with operating facilities. The requirements of Paragraph 3.1 apply.
- C. Temporary facilities and piping shall be completely removed and any openings in structures sealed. Provide necessary blind flanges and caps to seal open piping remaining in service.

### **3.3 RIGGING**

- A. Design is based on application of available equipment. Openings in building structures are planned to accommodate design scheme.



- B. Alternative methods of equipment delivery may be offered by Contractor and shall be considered by Government under specified restrictions of phasing and maintenance of service as well as structural integrity of the building.
- C. Close all openings in the building when not required for rigging operations to maintain proper environment in the facility for Government operation and maintenance of service.
- D. Contractor shall provide all facilities required to deliver specified equipment and place on foundations. Attachments to structures for rigging purposes and support of equipment on structures shall be Contractor's full responsibility. Upon request, the Government shall check structure adequacy and advise Contractor of recommended restrictions.
- E. Contractor shall check all clearances, weight limitations and shall offer a rigging plan designed by a Registered Professional Engineer. All modifications to structures, including reinforcement thereof, shall be at Contractor's cost, time and responsibility.
- F. Rigging plan and methods shall be referred to COR for evaluation prior to actual work.
- G. Restore building to original condition upon completion of rigging work.

#### **3.4 PIPE AND EQUIPMENT SUPPORTS**

- A. Where hanger spacing does not correspond with joist or rib spacing, use structural steel channels secured directly to joist and rib structure that shall correspond to the required hanger spacing, and then suspend the equipment and piping from the channels. Drill or burn holes in structural steel only with the prior approval of the COR.
- B. Use of chain, wire or strap hangers; wood for blocking, stays and bracing; or, hangers suspended from piping above shall not be permitted. Replace or thoroughly clean rusty products and paint with zinc primer.
- C. Use hanger rods that are straight and vertical. Turnbuckles for vertical adjustments may be omitted where limited space prevents use. Provide a minimum of 15 mm (1/2-inch) clearance between pipe or piping covering and adjacent work.
- D. HVAC Horizontal Pipe Support Spacing: Refer to MSS SP-69. Provide additional supports at valves, strainers, in-line pumps and other heavy components. Provide a support within one foot of each elbow.
- E. HVAC Vertical Pipe Supports:
  - 1. Up to 150 mm (6-inch pipe), 9 m (30 feet) long, bolt riser clamps to the pipe below couplings, or welded to the pipe and rests supports securely on the building structure.

2. Vertical pipe larger than the foregoing, support on base elbows or tees, or substantial pipe legs extending to the building structure.

F. Overhead Supports:

1. The basic structural system of the building is designed to sustain the loads imposed by equipment and piping to be supported overhead.
2. Provide steel structural members, in addition to those shown, of adequate capability to support the imposed loads, located in accordance with the final approved layout of equipment and piping.
3. Tubing and capillary systems shall be supported in channel troughs.

G. Floor Supports:

1. Provide concrete bases, concrete anchor blocks and pedestals, and structural steel systems for support of equipment and piping. Anchor and dowel concrete bases and structural systems to resist forces under operating and seismic conditions (if applicable) without excessive displacement or structural failure.
2. Do not locate or install bases and supports until equipment mounted thereon has been approved. Size bases to match equipment mounted thereon plus 50 mm (2 inch) excess on all edges. Boiler foundations shall have horizontal dimensions that exceed boiler base frame dimensions by at least 150 mm (6 inches) on all sides. Refer to structural drawings. Bases shall be neatly finished and smoothed, shall have chamfered edges at the top, and shall be suitable for painting.
3. All equipment shall be shimmed, leveled, firmly anchored, and grouted with epoxy grout. Anchor bolts shall be placed in sleeves, anchored to the bases. Fill the annular space between sleeves and bolts with a granular material to permit alignment and realignment.

### 3.5 MECHANICAL DEMOLITION

- A. Rigging access, other than indicated on the drawings, shall be provided by the Contractor after approval for structural integrity by the COR. Such access shall be provided without additional cost or time to the Government. Where work is in an operating plant, provide approved protection from dust and debris at all times for the safety of plant personnel and maintenance of plant operation and environment of the plant.
- B. In an operating facility, maintain the operation, cleanliness and safety. Government personnel shall be carrying on their normal duties of operating, cleaning and maintaining equipment and plant operation. Confine the work to the immediate area concerned; maintain cleanliness and wet down demolished materials to eliminate dust. Do not permit

debris to accumulate in the area to the detriment of plant operation. Perform all flame cutting to maintain the fire safety integrity of this plant. Adequate fire extinguishing facilities shall be available at all times. Perform all work in accordance with recognized fire protection standards. Inspection shall be made by personnel of the VA Medical Center, and Contractor shall follow all directives of the COR with regard to rigging, safety, fire safety, and maintenance of operations.

- C. Completely remove all piping, wiring, conduit, and other devices associated with the equipment not to be re-used in the new work. This includes all pipe, valves, fittings, insulation, and all hangers including the top connection and any fastenings to building structural systems. Seal all openings, after removal of equipment, pipes, ducts, and other penetrations in roof, walls, floors, in an approved manner and in accordance with plans and specifications where specifically covered. Structural integrity of the building system shall be maintained. Reference shall also be made to the drawings and specifications of the other disciplines in the project for additional facilities to be demolished or handled.
- D. All valves including gate, globe, ball, butterfly and check, all pressure gages and thermometers with wells shall remain Government property and shall be removed and delivered to COR and stored as directed. The Contractor shall remove all other material and equipment, devices and demolition debris under these plans and specifications. Such material shall be removed from Government property expeditiously and shall not be allowed to accumulate.

### **3.6 CLEANING AND PAINTING**

- A. Prior to final inspection and acceptance of the plant and facilities for beneficial use by the Government, the plant facilities, equipment and systems shall be thoroughly cleaned and painted. Refer to Section 09 91 00, PAINTING.
- B. In addition, the following special conditions apply:
  - 1. Cleaning shall be thorough. Use solvents, cleaning materials and methods recommended by the manufacturers for the specific tasks. Remove all rust prior to painting and from surfaces to remain unpainted. Repair scratches, scuffs, and abrasions prior to applying prime and finish coats.
  - 2. Material And Equipment Not To Be Painted Includes:
    - a. Motors, controllers, control switches, and safety switches.
    - b. Control and interlock devices.
    - c. Regulators.

- d. Pressure reducing valves.
  - e. Control valves and thermostatic elements.
  - f. Lubrication devices and grease fittings.
  - g. Copper, brass, aluminum, stainless steel and bronze surfaces.
  - h. Valve stems and rotating shafts.
  - i. Pressure gauges and thermometers.
  - j. Glass.
  - k. Name plates.
- 3. Control and instrument panels shall be cleaned, damaged surfaces repaired, and shall be touched-up with matching paint obtained from panel manufacturer.
  - 4. Pumps, motors, steel and cast iron bases, and coupling guards shall be cleaned, and shall be touched-up with the same color as utilized by the pump manufacturer
  - 5. Temporary Facilities: Apply paint to surfaces that do not have existing finish coats.
  - 6. Paint shall withstand the following temperatures without peeling or discoloration:
    - a. Condensate and feedwater -- 38 degrees C (100 degrees F) on insulation jacket surface and 120 degrees C (250 degrees F) on metal pipe surface.
    - b. Steam -- 52 degrees C (125 degrees F) on insulation jacket surface and 190 degrees C (375 degrees F) on metal pipe surface.
  - 7. Final result shall be smooth, even-colored, even-textured factory finish on all items. Completely repaint the entire piece of equipment if necessary to achieve this.

### **3.7 IDENTIFICATION SIGNS**

- A. Provide laminated plastic signs, with engraved lettering not less than 5 mm (3/16-inch) high, designating functions, for all equipment, switches, motor controllers, relays, meters, control devices, including automatic control valves. Nomenclature and identification symbols shall correspond to that used in maintenance manual, and in diagrams specified elsewhere. Attach by chain, adhesive, or screws.
- B. Factory Built Equipment: Metal plate, securely attached, with name and address of manufacturer, serial number, model number, size, performance.
- C. Pipe Identification: Refer to Section 09 91 00, PAINTING.

### **3.8 MOTOR AND DRIVE ALIGNMENT**

- A. Belt Drive: Set driving and driven shafts parallel and align so that the corresponding grooves are in the same plane.

- B. Direct-connect Drive: Securely mount motor in accurate alignment so that shafts are free from both angular and parallel misalignment when both motor and driven machine are operating at normal temperatures.

### **3.9 LUBRICATION**

- A. Lubricate all devices requiring lubrication prior to initial operation. Field-check all devices for proper lubrication.
- B. Equip all devices with required lubrication fittings or devices. Provide a minimum of one liter (one quart) of oil and 0.5 kg (one pound) of grease of manufacturer's recommended grade and type for each different application; also provide 12 grease sticks for lubricated plug valves. Deliver all materials to COR in unopened containers that are properly identified as to application.
- C. Provide a separate grease gun with attachments for applicable fittings for each type of grease applied.
- D. All lubrication points shall be accessible without disassembling equipment, except to remove access plates.

### **3.10 STARTUP AND TEMPORARY OPERATION**

Start up equipment as described in equipment specifications. Verify that vibration is within specified tolerance prior to extended operation. Temporary use of equipment is specified in Section 01 00 00, GENERAL REQUIREMENTS, Article, TEMPORARY USE OF MECHANICAL AND ELECTRICAL EQUIPMENT.

### **3.11 OPERATING AND PERFORMANCE TESTS**

- A. Prior to the final inspection, perform required tests as specified in Section 01 00 00, GENERAL REQUIREMENTS and submit the test reports and records to the COR.
- B. Should evidence of malfunction in any tested system, or piece of equipment or component part thereof, occur during or as a result of tests, make proper corrections, repairs or replacements, and repeat tests at no additional cost to the Government.
- C. When completion of certain work or system occurs at a time when final control settings and adjustments cannot be properly made to make performance tests, then make performance tests for heating systems and for cooling systems respectively during first actual seasonal use of respective systems following completion of work.

### **3.12 INSTRUCTIONS TO VA PERSONNEL**

Provide in accordance with Article, INSTRUCTIONS, of Section 01 00 00, GENERAL REQUIREMENTS.

- - - E N D - - -

**SECTION 23 05 12**  
**GENERAL MOTOR REQUIREMENTS FOR HVAC AND STEAM GENERATION EQUIPMENT**

**PART 1 - GENERAL****1.1 DESCRIPTION:**

This section specifies the furnishing, installation and connection of motors for HVAC and steam generation equipment.

**1.2 RELATED WORK:**

- A. Section 26 05 11, REQUIREMENTS FOR ELECTRICAL INSTALLATIONS: General electrical requirements common to more than one Section of Division 26.
- B. Section 23 05 11, COMMON WORK RESULTS FOR HVAC.
- C. Section 23 21 23, HYDRONIC PUMPS.
- D. Section 23 64 00, PACKAGED WATER CHILLERS.

**1.3 SUBMITTALS:**

- A. In accordance with Section 26 05 11, REQUIREMENTS FOR ELECTRICAL INSTALLATIONS, submit the following:
- B. Shop Drawings:
  - 1. Provide documentation to demonstrate compliance with drawings and specifications.
  - 2. Include electrical ratings, efficiency, bearing data, power factor, frame size, dimensions, mounting details, materials, horsepower, voltage, phase, speed (RPM), enclosure, starting characteristics, torque characteristics, code letter, full load and locked rotor current, service factor, and lubrication method.
- C. Manuals:
  - 1. Submit simultaneously with the shop drawings, companion copies of complete installation, maintenance and operating manuals, including technical data sheets and application data.
- D. Certification: Two weeks prior to final inspection, unless otherwise noted, submit four copies of the following certification to the COR:
  - 1. Certification that the motors have been applied, installed, adjusted, lubricated, and tested according to manufacturer published recommendations.

**1.4 APPLICABLE PUBLICATIONS:**

- A. The publications listed below form a part of this specification to the extent referenced. The publications are referenced in the text by the basic designation only.
- B. National Electrical Manufacturers Association (NEMA):  
MG 1-2006 Rev. 1 2009 ..Motors and Generators

MG 2-2001 Rev. 1 2007...Safety Standard for Construction and Guide for  
Selection, Installation and Use of Electric  
Motors and Generators

C. National Fire Protection Association (NFPA):

70-2008.....National Electrical Code (NEC)

D. Institute of Electrical and Electronics Engineers (IEEE):

112-04.....Standard Test Procedure for Polyphase Induction  
Motors and Generators

E. American Society of Heating, Refrigerating and Air-Conditioning  
Engineers (ASHRAE):

90.1-2007.....Energy Standard for Buildings Except Low-Rise  
Residential Buildings

## **PART 2 - PRODUCTS**

### **2.1 MOTORS:**

- A. For alternating current, fractional and integral horsepower motors, NEMA Publications MG 1 and MG 2 shall apply.
- B. Provide all electrical wiring, conduit, and devices necessary for the proper connection, protection and operation of the systems. Provide premium efficiency type motors as scheduled. Unless otherwise specified for a particular application, use electric motors with the following requirements.
- C. Poly-phase Motors: NEMA Design B, Squirrel cage, induction type.
  - 1. Two Speed Motors: Each two-speed motor shall have two separate windings. Provide a time- delay (20 seconds minimum) relay for switching from high to low speed.
- D. Voltage ratings shall be as follows:
  - 1. Single phase:
    - a. Motors connected to 120-volt systems: 115 volts.
    - b. Motors connected to 208-volt systems: 200 volts.
    - c. Motors connected to 240 volt or 480 volt systems: 230/460 volts, dual connection.
  - 2. Three phase:
    - a. Motors connected to 208-volt systems: 200 volts.
    - b. Motors, less than 74.6 kW (100 HP), connected to 240 volt or 480 volt systems: 208-230/460 volts, dual connection.
    - c. Motors, 74.6 kW (100 HP) or larger, connected to 240-volt systems: 230 volts.
    - d. Motors, 74.6 kW (100 HP) or larger, connected to 480-volt systems: 460 volts.

E. Number of phases shall be as follows:

1. Motors, less than 373 W (1/2 HP): Single phase.
2. Motors, 373 W (1/2 HP) and larger: 3 phase.
3. Exceptions:
  - a. Hermetically sealed motors.
  - b. Motors for equipment assemblies, less than 746 W (one HP), may be single phase provided the manufacturer of the proposed assemblies cannot supply the assemblies with three phase motors.

F. Motors shall be designed for operating the connected loads continuously in a 40°C (104°F) environment, where the motors are installed, without exceeding the NEMA standard temperature rises for the motor insulation. If the motors exceed 40°C (104°F), the motors shall be rated for the actual ambient temperatures.

G. Motor designs, as indicated by the NEMA code letters, shall be coordinated with the connected loads to assure adequate starting and running torque.

H. Motor Enclosures:

1. Shall be the NEMA types as specified and/or shown on the drawings.
2. Where the types of motor enclosures are not shown on the drawings, they shall be the NEMA types, which are most suitable for the environmental conditions where the motors are being installed. Enclosure requirements for certain conditions are as follows:
  - a. Motors located outdoors, indoors in wet or high humidity locations, or in unfiltered airstreams shall be totally enclosed type.
  - b. Where motors are located in a corrosive environment, provide TEFC enclosures with corrosion resistant finish.
3. Enclosures shall be primed and finish coated at the factory with manufacturer's prime coat and standard finish.

I. Special Requirements:

1. Where motor power requirements of equipment furnished deviate from power shown on plans, provide electrical service designed under the requirements of NFPA 70 without additional time or cost to the Government.
2. Assemblies of motors, starters, controls and interlocks on factory assembled and wired devices shall be in accordance with the requirements of this specification.
3. Wire and cable materials specified in the electrical division of the specifications shall be modified as follows:



- a. Wiring material located where temperatures can exceed 71 degrees C (160 degrees F) shall be stranded copper with Teflon FEP insulation with jacket. This includes wiring on the boilers.
  - b. Other wiring at boilers and to control panels shall be NFPA 70 designation THWN.
  - c. Provide shielded conductors or wiring in separate conduits for all instrumentation and control systems where recommended by manufacturer of equipment.
4. Select motor sizes so that the motors do not operate into the service factor at maximum required loads on the driven equipment. Motors on pumps shall be sized for non-overloading at all points on the pump performance curves.
5. Motors utilized with variable frequency drives shall be rated "inverter-duty" per NEMA Standard, MG1, Part 31.4.4.2. Provide motor shaft grounding apparatus that shall protect bearings from damage from stray currents.
- J. Additional requirements for specific motors, as indicated in the other sections listed in Article 1.2, shall also apply.
- K. Energy-Efficient Motors (Motor Efficiencies): All permanently wired polyphase motors of 746 Watts (1 HP) or more shall meet the minimum full-load efficiencies as indicated in the following table. Motors of 746 Watts or more with open, drip-proof or totally enclosed fan-cooled enclosures shall be NEMA premium efficiency type, unless otherwise indicated. Motors provided as an integral part of motor driven equipment are excluded from this requirement if a minimum seasonal or overall efficiency requirement is indicated for that equipment by the provisions of another section. Motors not specified as "premium efficiency" shall comply with the Energy Policy Act of 2005 (EPACT).

Minimum Premium Efficiencies Open Drip-Proof				Minimum Premium Efficiencies Totally Enclosed Fan-Cooled			
Rating kW (HP)	1200 RPM	1800 RPM	3600 RPM	Rating kW (HP)	1200 RPM	1800 RPM	3600 RPM
0.746 (1)	82.5%	85.5%	77.0%	0.746 (1)	82.5%	85.5%	77.0%
1.12 (1.5)	86.5%	86.5%	84.0%	1.12 (1.5)	87.5%	86.5%	84.0%
1.49 (2)	87.5%	86.5%	85.5%	1.49 (2)	88.5%	86.5%	85.5%
2.24 (3)	88.5%	89.5%	85.5%	2.24 (3)	89.5%	89.5%	86.5%
3.73 (5)	89.5%	89.5%	86.5%	3.73 (5)	89.5%	89.5%	88.5%
5.60 (7.5)	90.2%	91.0%	88.5%	5.60 (7.5)	91.0%	91.7%	89.5%
7.46 (10)	91.7%	91.7%	89.5%	7.46 (10)	91.0%	91.7%	90.2%
11.2 (15)	91.7%	93.0%	90.2%	11.2 (15)	91.7%	92.4%	91.0%
14.9 (20)	92.4%	93.0%	91.0%	14.9 (20)	91.7%	93.0%	91.0%
18.7 (25)	93.0%	93.6%	91.7%	18.7 (25)	93.0%	93.6%	91.7%
22.4 (30)	93.6%	94.1%	91.7%	22.4 (30)	93.0%	93.6%	91.7%
29.8 (40)	94.1%	94.1%	92.4%	29.8 (40)	94.1%	94.1%	92.4%
37.3 (50)	94.1%	94.5%	93.0%	37.3 (50)	94.1%	94.5%	93.0%
44.8 (60)	94.5%	95.0%	93.6%	44.8 (60)	94.5%	95.0%	93.6%
56.9 (75)	94.5%	95.0%	93.6%	56.9 (75)	94.5%	95.4%	93.6%
74.6 (100)	95.0%	95.4%	93.6%	74.6 (100)	95.0%	95.4%	94.1%
93.3 (125)	95.0%	95.4%	94.1%	93.3 (125)	95.0%	95.4%	95.0%
112 (150)	95.4%	95.8%	94.1%	112 (150)	95.8%	95.8%	95.0%
149.2 (200)	95.4%	95.8%	95.0%	149.2 (200)	95.8%	96.2%	95.4%

L. Minimum Power Factor at Full Load and Rated Voltage: 90 percent at 1200 RPM, 1800 RPM and 3600 RPM.

### **PART 3 - EXECUTION**

#### **3.1 INSTALLATION:**

Install motors in accordance with manufacturer's recommendations, the NEC, NEMA, as shown on the drawings and/or as required by other sections of these specifications.

#### **3.2 FIELD TESTS**

- A. Perform an electric insulation resistance Test using a megohmmeter on all motors after installation, before start-up. All shall test free from grounds.
- B. Perform Load test in accordance with ANSI/IEEE 112, Test Method B, to determine freedom from electrical or mechanical defects and compliance with performance data.
- C. Insulation Resistance: Not less than one-half meg-ohm between stator conductors and frame, to be determined at the time of final inspection.

**3.3 STARTUP AND TESTING**

- A. The Commissioning Agent shall observe startup and contractor testing of selected equipment. Coordinate the startup and contractor testing schedules with COR and Commissioning Agent. Provide a minimum of 7 days prior notice.

**3.4 DEMONSTRATION AND TRAINING**

- A. Provide services of manufacturer's technical representative for four hours to instruct VA personnel in operation and maintenance of units.

- - - E N D - - -

**SECTION 23 05 93**  
**TESTING, ADJUSTING, AND BALANCING FOR HVAC**

**PART 1 - GENERAL**

**1.1 DESCRIPTION**

- A. Testing, adjusting, and balancing (TAB) of heating, ventilating and air conditioning (HVAC) systems. TAB includes the following:
  - 1. Planning systematic TAB procedures.
  - 2. Systems Inspection report.
  - 3. Systems Readiness Report.
  - 4. Balancing water distribution systems; adjustment of total system to provide design performance; and testing performance of equipment and automatic controls.
  - 5. Recording and reporting results.
- B. Definitions:
  - 1. Basic TAB used in this Section: Chapter 37, "Testing, Adjusting and Balancing" of 2007 ASHRAE Handbook, "HVAC Applications".
  - 2. TAB: Testing, Adjusting and Balancing; the process of checking and adjusting HVAC systems to meet design objectives.
  - 3. AABC: Associated Air Balance Council.
  - 4. NEBB: National Environmental Balancing Bureau.
  - 5. Hydronic Systems: Includes chilled water and glycol-water systems.
  - 6. Flow rate tolerance: The allowable percentage variation, minus to plus, of actual flow rate from values (design) in the contract documents.

**1.2 RELATED WORK**

- A. Section 23 05 11, COMMON WORK RESULTS FOR HVAC: General Mechanical Requirements.
- B. Section 23 07 11, HVAC, PLUMBING, AND BOILER PLANT INSULATION: Piping and Equipment Insulation.
- C. Section 23 64 00, PACKAGED WATER CHILLERS: Testing Refrigeration
- D. Section 23 09 23, DIRECT-DIGITAL CONTROL SYSTEM FOR HVAC: Controls and Instrumentation Settings.
- E. Section 23 21 13, HYDRONIC PIPING
- F. Section 23 05 12 GENERAL MOTOR REQUIREMENTS FOR HVAC AND STEAM GENERATION EQUIPMENT

**1.3 QUALITY ASSURANCE**

- A. Refer to Articles, Quality Assurance and Submittals, in Section 23 05 11.

B. Qualifications:

1. TAB Agency: The TAB agency shall be a subcontractor of the General Contractor and shall report to and be paid by the General Contractor.
2. The TAB agency shall be either a certified member of AABC or certified by the NEBB to perform TAB service for HVAC, water balancing and vibrations and sound testing of equipment. The certification shall be maintained for the entire duration of duties specified herein. If, for any reason, the agency loses subject certification during this period, the General Contractor shall immediately notify the COR and submit another TAB firm for approval. Any agency that has been the subject of disciplinary action by either the AABC or the NEBB within the five years preceding Contract Award shall not be eligible to perform any work related to the TAB. All work performed in this Section and in other related Sections by the TAB agency shall be considered invalid if the TAB agency loses its certification prior to Contract completion, and the successor agency's review shows unsatisfactory work performed by the predecessor agency.
3. TAB Specialist: The TAB specialist shall be either a member of AABC or an experienced technician of the Agency certified by NEBB. The certification shall be maintained for the entire duration of duties specified herein. If, for any reason, the Specialist loses subject certification during this period, the General Contractor shall immediately notify the COR and submit another TAB Specialist for approval. Any individual that has been the subject of disciplinary action by either the AABC or the NEBB within the five years preceding Contract Award shall not be eligible to perform any duties related to the HVAC systems, including TAB. All work specified in this Section and in other related Sections performed by the TAB specialist shall be considered invalid if the TAB Specialist loses its certification prior to Contract completion and shall be performed by an approved successor.
4. TAB Specialist shall be identified by the General Contractor within 60 days after the notice to proceed. The TAB specialist shall be coordinating, scheduling and reporting all TAB work and related activities and shall provide necessary information as required by the COR. The responsibilities would specifically include:

- a. Shall directly supervise all TAB work.
  - b. Shall sign the TAB reports that bear the seal of the TAB standard. The reports shall be accompanied by report forms and schematic drawings required by the TAB standard, AABC or NEBB.
  - c. Would follow all TAB work through its satisfactory completion.
  - d. Shall provide final markings of settings of all HVAC adjustment devices.
  - e. Permanently mark location of duct test ports.
5. All TAB technicians performing actual TAB work shall be experienced and shall have done satisfactory work on a minimum of 3 projects comparable in size and complexity to this project. Qualifications shall be certified by the TAB agency in writing. The lead technician shall be certified by AABC or NEBB
- C. Test Equipment Criteria: The instrumentation shall meet the accuracy/calibration requirements established by AABC National Standards or by NEBB Procedural Standards for Testing, Adjusting and Balancing of Environmental Systems and instrument manufacturer. Provide calibration history of the instruments to be used for test and balance purpose.
- D. Tab Criteria:
1. One or more of the applicable AABC, NEBB or SMACNA publications, supplemented by ASHRAE Handbook "HVAC Applications" Chapter 36, and requirements stated herein shall be the basis for planning, procedures, and reports.
  2. Flow rate tolerance: Following tolerances are allowed. For tolerances not mentioned herein follow ASHRAE Handbook "HVAC Applications", Chapter 36, as a guideline. Air Filter resistance during tests, artificially imposed if necessary, shall be at least 100 percent of manufacturer recommended change over pressure drop values for pre-filters and after-filters.
    - a. Chilled water and condenser water pumps: Minus 0 percent to plus 5 percent.
    - b. Chilled water coils: Minus 0 percent to plus 5 percent.
  3. Systems shall be adjusted for energy efficient operation as described in PART 3.
  4. Typical TAB procedures and results shall be demonstrated to the COR for one air distribution system (including all fans, three terminal

units, three rooms randomly selected by the COR) and one hydronic system (pumps and three coils) as follows:

- a. When field TAB work begins.
- b. During each partial final inspection and the final inspection for the project if requested by VA.

#### **1.4 SUBMITTALS**

- A. Submit in accordance with Section 01 33 23, SHOP DRAWINGS, PRODUCT DATA, and SAMPLES.
- B. Submit names and qualifications of TAB agency and TAB specialists within 60 days after the notice to proceed. Submit information on three recently completed projects and a list of proposed test equipment.
- C. For use by the COR, submit one complete set of applicable AABC or NEBB publications that shall be the basis of TAB work.
- D. Submit Following for Review and Approval:
  1. Systems inspection report on equipment and installation for conformance with design.
  2. Duct Air Leakage Test Report.
  3. Intermediate and Final TAB reports covering flow balance and adjustments, performance tests, vibration tests and sound tests.
  4. Include in final reports uncorrected installation deficiencies noted during TAB and applicable explanatory comments on test results that differ from design requirements.
- E. Prior to request for Final or Partial Final inspection, submit completed Test and Balance report for the area.

#### **1.5 APPLICABLE PUBLICATIONS**

- A. The following publications form a part of this specification to the extent indicated by the reference thereto. In text the publications are referenced to by the acronym of the organization.
- B. American Society of Heating, Refrigerating and Air Conditioning Engineers, Inc. (ASHRAE):
 

2007 .....HVAC Applications ASHRAE Handbook, Chapter 37,  
Testing, Adjusting, and Balancing and Chapter  
47, Sound and Vibration Control
- C. Associated Air Balance Council (AABC):
 

2002.....AABC National Standards for Total System  
Balance

D. National Environmental Balancing Bureau (NEBB):

7<sup>th</sup> Edition 2005 .....Procedural Standards for Testing, Adjusting,  
Balancing of Environmental Systems

2nd Edition 2006 .....Procedural Standards for the Measurement of  
Sound and Vibration

3<sup>rd</sup> Edition 2009 .....Procedural Standards for Whole Building Systems  
Commissioning of New Construction

E. Sheet Metal and Air Conditioning Contractors National Association  
(SMACNA):

3<sup>rd</sup> Edition 2002 .....HVAC SYSTEMS Testing, Adjusting and Balancing

**PART 2 - PRODUCTS**

**2.1 INSULATION REPAIR MATERIAL**

See Section 23 07 11, HVAC and BOILER PLANT INSULATION Provide for  
repair of insulation removed or damaged for TAB work.

**PART 3 - EXECUTION**

**3.1 GENERAL**

- A. Refer to TAB Criteria in Article, Quality Assurance.
- B. Obtain applicable contract documents and copies of approved submittals  
for HVAC equipment and automatic control systems.

**3.2 SYSTEMS INSPECTION REPORT**

- A. Inspect equipment and installation for conformance with design.
- B. The inspection and report is to be done after air distribution  
equipment is on site and duct installation has begun, but well in  
advance of performance testing and balancing work. The purpose of the  
inspection is to identify and report deviations from design and ensure  
that systems shall be ready for TAB at the appropriate time.
- C. Reports: Follow check list format developed by AABC, NEBB or SMACNA,  
supplemented by narrative comments, with emphasis on air handling units  
and fans. Check for conformance with submittals. Verify that diffuser  
and register sizes are correct. Check air terminal unit installation  
including their duct sizes and routing.

**3.3 SYSTEM READINESS REPORT**

- A. The TAB Contractor shall measure existing air and water flow rates  
associated with existing systems utilized to serve renovated areas as  
indicated on drawings. Submit report of findings to COR.
- B. Inspect each System to ensure that it is complete including  
installation and operation of controls. Submit report to COR in



standard format and forms prepared and or approved by the Commissioning Agent.

- C. Verify that all items such as piping, ports, and connectors, that is required for TAB are installed. Provide a report to the COR.

### **3.4 TAB REPORTS**

- A. The TAB contractor shall provide raw data immediately in writing to the COR if there is a problem in achieving intended results before submitting a formal report.
- B. If over 20 percent of readings in the intermediate report fall outside the acceptable range, the TAB report shall be considered invalid and all contract TAB work shall be repeated and re-submitted for approval at no additional cost to the owner.
- C. Do not proceed with the remaining systems until intermediate report is approved by the COR.

### **3.5 TAB PROCEDURES**

- A. Tab shall be performed in accordance with the requirement of the Standard under which TAB agency is certified by either AABC or NEBB.
- B. General: During TAB all related system components shall be in full operation. Fan and pump rotation, motor loads and equipment vibration shall be checked and corrected as necessary before proceeding with TAB. Set controls and/or block off parts of distribution systems to simulate design operation of variable volume air or water systems for test and balance work.
- C. Allow 30 days time in construction schedule for TAB and submission of all reports for an organized and timely correction of deficiencies.
- D. Water Balance and Equipment Test: Include circulating pumps, convertors and coils:
  - 1. Coordinate water chiller flow balancing with Section 23 64 00, PACKAGED WATER CHILLERS.
  - 2. Adjust flow rates for equipment. Set coils and evaporator to values on equipment submittals, if different from values on contract drawings.
  - 3. Primary-secondary (variable volume) systems: Coordinate TAB with Section 23 09 23, DIRECT-DIGITAL CONTROL SYSTEM FOR HVAC. Balance systems at design water flow and then verify that variable flow controls function as designed.
  - 4. Record final measurements for hydronic equipment on performance data sheets. Include entering and leaving water temperatures for heating

and cooling coils, and for convertors. Include entering and leaving air temperatures (DB/WB for cooling coils) for air handling units and reheat coils. Make air and water temperature measurements at the same time.

### **3.6 MARKING OF SETTINGS**

Following approval of Tab final Report, the setting of all HVAC adjustment devices including valves, splitters and dampers shall be permanently marked by the TAB Specialist so that adjustment can be restored if disturbed at any time. Style and colors used for markings shall be coordinated with the COR.

### **3.7 IDENTIFICATION OF TEST PORTS**

The TAB Specialist shall permanently and legibly identify the location points of duct test ports. If the ductwork has exterior insulation, the identification shall be made on the exterior side of the insulation. All penetrations through ductwork and ductwork insulation shall be sealed to prevent air leaks and maintain integrity of vapor barrier.

### **3.8 PHASING**

- A. Phased Projects: Testing and Balancing Work to follow project with areas shall be completed per the project phasing. Upon completion of the project all areas shall have been tested and balanced per the contract documents.
- B. Existing Areas: Systems that serve areas outside of the project scope shall not be adversely affected. Measure existing parameters where shown to document system capacity.

- - E N D - - -

**SECTION 23 07 11**  
**HVAC AND BOILER PLANT INSULATION**

**PART 1 - GENERAL**

**1.1 DESCRIPTION**

- A. Field applied insulation for thermal efficiency and condensation control for
1. HVAC piping, ductwork and equipment.
  2. Re-insulation of HVAC piping, ductwork and equipment, plumbing piping and equipment and boiler plant piping, breeching and stacks and equipment after asbestos abatement.
- B. Definitions
1. ASJ: All service jacket, white finish facing or jacket.
  2. Air conditioned space: Space having air temperature and/or humidity controlled by mechanical equipment.
  3. Cold: Equipment, ductwork or piping handling media at design temperature of 16 degrees C (60 degrees F) or below.
  4. Exposed: Piping and equipment exposed to view in finished areas including mechanical and electrical equipment rooms or exposed to outdoor weather.
  5. FSK: Foil-scrim-kraft facing.
  6. Density:  $\text{kg/m}^3$  - kilograms per cubic meter (Pcf - pounds per cubic foot).
  7. Runouts: Branch pipe connections up to 25-mm (one-inch) nominal size to fan coil units or reheat coils for terminal units.
  8. Thermal conductance: Heat flow rate through materials.
    - a. Flat surface: Watt per square meter (BTU per hour per square foot).
    - b. Pipe or Cylinder: Watt per square meter (BTU per hour per linear foot).
  9. Thermal Conductivity (k): Watt per meter, per degree C (BTU per inch thickness, per hour, per square foot, per degree F temperature difference).
  10. Vapor Retarder (Vapor Barrier): A material which retards the transmission (migration) of water vapor. Performance of the vapor retarder is rated in terms of permeance (perms). For the purpose of this specification, vapor retarders shall have a maximum published permeance of 0.1 perms and vapor barriers shall have a maximum published permeance of 0.001 perms.

- 11. CH: Chilled water supply.
- 12. CHR: Chilled water return.
- 13. GC: Chilled glycol-water supply.
- 14. GCR: Chilled glycol-water return.
- 15. RS: Refrigerant suction.
- 16. PVDC: Polyvinylidene chloride vapor retarder jacketing, white.

## 1.2 RELATED WORK

- A. Section 23 05 11, COMMON WORK RESULTS FOR HVAC: General mechanical requirements and items, which are common to more than one section of Division 23.
- B. Section 23 21 23, HYDRONIC PUMPS
- C. Section 23 64 00, PACKAGED WATER CHILLERS: Compressor, evaporator and piping.
- D. Section 23 21 13, HYDRONIC PIPING: Hot water, chilled water, and glycol piping.

## 1.3 QUALITY ASSURANCE

- A. Refer to article QUALITY ASSURANCE, in Section 23 05 11, COMMON WORK RESULTS FOR HVAC.

- B. Criteria:

- 1. Comply with NFPA 90A, particularly paragraphs 4.3.3.1 through 4.3.3.6, 4.3.10.2.6, and 5.4.6.4, parts of which are quoted as follows:

**4.3.3.1** Pipe insulation and coverings, duct coverings, duct linings, vapor retarder facings, adhesives, fasteners, tapes, and supplementary materials added to air ducts, plenums, panels, and duct silencers used in duct systems, unless otherwise provided for in 4.3.3.1.1 or 4.3.3.1.2., shall have, in the form in which they are used, a maximum flame spread index of 25 without evidence of continued progressive combustion and a maximum smoke developed index of 50 when tested in accordance with NFPA 255, *Standard Method of Test of Surface Burning Characteristics of Building Materials*.

**4.3.3.1.1** Where these products shall be applied with adhesives, they shall be tested with such adhesives applied, or the adhesives used shall have a maximum flame spread index of 25 and a maximum smoke developed index of 50 when in the final dry state. (See 4.2.4.2.)

**4.3.3.1.2** The flame spread and smoke developed index requirements of 4.3.3.1.1 shall not apply to air duct weatherproof coverings where they are located entirely outside of a building, do not penetrate a wall or roof, and do not create an exposure hazard.

**4.3.3.2** Closure systems for use with rigid and flexible air ducts tested in accordance with UL 181, Standard for Safety Factory-Made Air Ducts and Air Connectors, shall have been tested,

listed, and used in accordance with the conditions of their listings, in accordance with one of the following:

(1) UL 181A, Standard for Safety Closure Systems for Use with Rigid Air Ducts and Air Connectors

(2) UL 181B, Standard for Safety Closure Systems for Use with Flexible Air Ducts and Air Connectors

4.3.3.3 Air duct, panel, and plenum coverings and linings, and pipe insulation and coverings shall not flame, glow, smolder, or smoke when tested in accordance with a similar test for pipe covering, ASTM C 411, Standard Test Method for Hot-Surface Performance of High-Temperature Thermal Insulation, at the temperature to which they are exposed in service.

4.3.3.3.1 In no case shall the test temperature be below 121°C (250°F).

4.3.3.4 Air duct coverings shall not extend through walls or floors that are required to be fire stopped or required to have a fire resistance rating, unless such coverings meet the requirements of 5.4.6.4.

4.3.3.5\* Air duct linings shall be interrupted at fire dampers to prevent interference with the operation of devices.

4.3.3.6 Air duct coverings shall not be installed so as to conceal or prevent the use of any service opening.

4.3.10.2.6 Materials exposed to the airflow shall be noncombustible or limited combustible and have a maximum smoke developed index of 50 or comply with the following.

4.3.10.2.6.1 Electrical wires and cables and optical fiber cables shall be listed as noncombustible or limited combustible and have a maximum smoke developed index of 50 or shall be listed as having a maximum peak optical density of 0.5 or less, an average optical density of 0.15 or less, and a maximum flame spread distance of 1.5 m (5 ft) or less when tested in accordance with NFPA 262, Standard Method of Test for Flame Travel and Smoke of Wires and Cables for Use in Air-Handling Spaces.

4.3.10.2.6.6 Supplementary materials for air distribution systems shall be permitted when complying with the provisions of 4.3.3.

(1) Not exceeding a 25.4 mm (1 in.) average clearance on all sides

(2) Filled solid with an approved material capable of preventing the passage of flame and hot gases sufficient to ignite cotton waste when subjected to the time-temperature fire conditions required for fire barrier penetration as specified in NFPA 251, *Standard Methods of Tests of Fire Endurance of Building Construction and Materials*

2. Test methods: ASTM E84, UL 723, or NFPA 255.

3. Specified k factors are at 24 degrees C (75 degrees F) mean temperature unless stated otherwise. Where optional thermal insulation material is used, select thickness to provide thermal conductance no greater than that for the specified material. For

- pipe, use insulation manufacturer's published heat flow tables. For domestic hot water supply and return, run out insulation and condensation control insulation, no thickness adjustment need be made.
4. All materials shall be compatible and suitable for service temperature, and shall not contribute to corrosion or otherwise attack surface to which applied in either the wet or dry state.
- C. Every package or standard container of insulation or accessories delivered to the job site for use shall have a manufacturer's stamp or label giving the name of the manufacturer and description of the material.

#### **1.4 SUBMITTALS**

- A. Submit in accordance with Section 01 33 23, SHOP DRAWINGS, PRODUCT DATA, and SAMPLES.
- B. Shop Drawings:
1. All information, clearly presented, shall be included to determine compliance with drawings and specifications and ASTM, federal and military specifications.
    - a. Insulation materials: Specify each type used and state surface burning characteristics.
    - b. Insulation facings and jackets: Each type used. Make it clear that white finish shall be furnished for exposed ductwork, casings and equipment.
    - c. Insulation accessory materials: Each type used.
    - d. Manufacturer's installation and fitting fabrication instructions for flexible unicellular insulation.
    - e. Make reference to applicable specification paragraph numbers for coordination.

#### **1.5 STORAGE AND HANDLING OF MATERIAL**

Store materials in clean and dry environment, pipe covering jackets shall be clean and unmarred. Place adhesives in original containers. Maintain ambient temperatures and conditions as required by printed instructions of manufacturers of adhesives, mastics and finishing cements.

#### **1.6 APPLICABLE PUBLICATIONS**

- A. The publications listed below form a part of this specification to the extent referenced. The publications are referenced in the text by basic designation only.

## B. Federal Specifications (Fed. Spec.):

L-P-535E (2)- 99.....Plastic Sheet (Sheeting): Plastic Strip; Poly  
(Vinyl Chloride) and Poly (Vinyl Chloride -  
Vinyl Acetate), Rigid.

## C. Military Specifications (Mil. Spec.):

MIL-A-3316C (2)-90.....Adhesives, Fire-Resistant, Thermal Insulation

MIL-A-24179A (1)-87.....Adhesive, Flexible Unicellular-Plastic  
Thermal Insulation

MIL-C-19565C (1)-88.....Coating Compounds, Thermal Insulation, Fire-and  
Water-Resistant, Vapor-Barrier

MIL-C-20079H-87.....Cloth, Glass; Tape, Textile Glass; and Thread,  
Glass and Wire-Reinforced Glass

## D. American Society for Testing and Materials (ASTM):

A167-99(2004).....Standard Specification for Stainless and  
Heat-Resisting Chromium-Nickel Steel Plate,  
Sheet, and Strip

B209-07.....Standard Specification for Aluminum and  
Aluminum-Alloy Sheet and Plate

C411-05.....Standard test method for Hot-Surface  
Performance of High-Temperature Thermal  
Insulation

C449-07.....Standard Specification for Mineral Fiber  
Hydraulic-Setting Thermal Insulating and  
Finishing Cement

C533-09.....Standard Specification for Calcium Silicate  
Block and Pipe Thermal Insulation

C534-08.....Standard Specification for Preformed Flexible  
Elastomeric Cellular Thermal Insulation in  
Sheet and Tubular Form

C547-07.....Standard Specification for Mineral Fiber pipe  
Insulation

C552-07.....Standard Specification for Cellular Glass  
Thermal Insulation

C553-08.....Standard Specification for Mineral Fiber  
Blanket Thermal Insulation for Commercial and  
Industrial Applications

- C585-09.....Standard Practice for Inner and Outer Diameters  
of Rigid Thermal Insulation for Nominal Sizes  
of Pipe and Tubing (NPS System) R (1998)
- C612-10.....Standard Specification for Mineral Fiber Block  
and Board Thermal Insulation
- C1126-04.....Standard Specification for Faced or Unfaced  
Rigid Cellular Phenolic Thermal Insulation
- C1136-10.....Standard Specification for Flexible, Low  
Permeance Vapor Retarders for Thermal  
Insulation
- D1668-97a (2006).....Standard Specification for Glass Fabrics (Woven  
and Treated) for Roofing and Waterproofing
- E84-10.....Standard Test Method for Surface Burning  
Characteristics of Building  
Materials
- E119-09c.....Standard Test Method for Fire Tests of Building  
Construction and Materials
- E136-09b.....Standard Test Methods for Behavior of Materials  
in a Vertical Tube Furnace at 750 degrees C  
(1380 F)
- E. National Fire Protection Association (NFPA):
- 90A-09.....Standard for the Installation of Air  
Conditioning and Ventilating Systems
- 96-08.....Standards for Ventilation Control and Fire  
Protection of Commercial Cooking Operations
- 101-09.....Life Safety Code
- 251-06.....Standard methods of Tests of Fire Endurance of  
Building Construction Materials
- 255-06.....Standard Method of tests of Surface Burning  
Characteristics of Building Materials
- F. Underwriters Laboratories, Inc (UL):
- 723.....UL Standard for Safety Test for Surface Burning  
Characteristics of Building Materials with  
Revision of 09/08
- G. Manufacturer's Standardization Society of the Valve and Fitting  
Industry (MSS):
- SP58-2009.....Pipe Hangers and Supports Materials, Design,  
and Manufacture



**PART 2 - PRODUCTS****2.1 POLYISOCYANURATE CLOSED-CELL RIGID**

- A. Preformed (fabricated) pipe insulation, ASTM C591, type IV, K=0.027(0.19) at 24 degrees C (75 degrees F), flame spread not over 25, smoke developed not over 50, for use at temperatures up to 149 degree C (300 degree F) with factory applied PVDC or all service vapor retarder jacket with polyvinyl chloride premolded fitting covers.
- B. Equipment and duct insulation, ASTM C 591, type IV, K=0.027(0.19) at 24 degrees C (75 degrees F), for use at temperatures up to 149 degrees C (300 degrees F) with PVDC or all service jacket vapor retarder jacket.

**2.2 FLEXIBLE ELASTOMERIC CELLULAR THERMAL**

ASTM C177, C518, k = 0.039 (0.27) at 24 degrees C (75 degrees F), flame spread not over 25, smoke developed not over 50, for temperatures from minus 4 degrees C (40 degrees F) to 93 degrees C (200 degrees F). No jacket required.

**2.3 INSULATION FACINGS AND JACKETS**

- A. Vapor Retarder, higher strength with low water permeance = 0.02 or less perm rating, Beach puncture 50 units for insulation facing on exposed ductwork, casings and equipment, and for pipe insulation jackets. Facings and jackets shall be all service type (ASJ) or PVDC Vapor Retarder jacketing.
- B. ASJ jacket shall be white kraft bonded to 0.025 mm (1 mil) thick aluminum foil, fiberglass reinforced, with pressure sensitive adhesive closure. Comply with ASTM C1136. Beach puncture 50 units, Suitable for painting without sizing. Jackets shall have minimum 40 mm (1-1/2 inch) lap on longitudinal joints and minimum 75 mm (3 inch) butt strip on end joints. Butt strip material shall be same as the jacket. Lap and butt strips shall be self-sealing type with factory-applied pressure sensitive adhesive.
- C. Vapor Retarder medium strength with low water vapor permeance of 0.02 or less perm rating), Beach puncture 25 units: Foil-Scrim-Kraft (FSK) or PVDC vapor retarder jacketing type for concealed ductwork and equipment.
- D. Factory composite materials shall be used provided that they have been tested and certified by the manufacturer.
- E. Pipe fitting insulation covering (jackets): Fitting covering shall be premolded to match shape of fitting and shall be polyvinyl chloride (PVC) conforming to Fed Spec L-P-335, composition A, Type II Grade GU,

and Type III, minimum thickness 0.7 mm (0.03 inches). Provide color matching vapor retarder pressure sensitive tape.

- F. Aluminum Jacket-Piping systems: ASTM B209, 3003 alloy, H-14 temper, 0.6 mm (0.023 inch) minimum thickness with locking longitudinal joints. Jackets for elbows, tees and other fittings shall be factory-fabricated to match shape of fitting and of 0.6 mm (0.024) inch minimum thickness aluminum. Fittings shall be of same construction as straight run jackets but need not be of the same alloy. Factory-fabricated stainless steel bands shall be installed on all circumferential joints. Bands shall be 13 mm (0.5 inch) wide on 450 mm (18 inch) centers. System shall be weatherproof if utilized for outside service.

#### 2.4 PIPE COVERING PROTECTION SADDLES

- A. Cold pipe support: Premolded pipe insulation 180 degrees (half-shells) on bottom half of pipe at supports. Material shall be cellular glass or high density Polyisocyanurate insulation of the same thickness as adjacent insulation. Density of Polyisocyanurate insulation shall be a minimum of 48 kg/m<sup>3</sup> (3.0 pcf).

Nominal Pipe Size and Accessories Material (Insert Blocks)	
Nominal Pipe Size mm (inches)	Insert Blocks mm (inches)
Up through 125 (5)	150 (6) long
150 (6)	150 (6) long
200 (8), 250 (10), 300 (12)	225 (9) long
350 (14), 400 (16)	300 (12) long
450 through 600 (18 through 24)	350 (14) long

#### 2.5 ADHESIVE, MASTIC, CEMENT

- A. Mil. Spec. MIL-A-3316, Class 1: Jacket and lap adhesive and protective finish coating for insulation.
- B. Mil. Spec. MIL-A-3316, Class 2: Adhesive for laps and for adhering insulation to metal surfaces.
- C. Mil. Spec. MIL-A-24179, Type II Class 1: Adhesive for installing flexible unicellular insulation and for laps and general use.
- D. Mil. Spec. MIL-C-19565, Type I: Protective finish for outdoor use.
- E. Mil. Spec. MIL-C-19565, Type I or Type II: Vapor barrier compound for indoor use.
- F. Other: Insulation manufacturers' published recommendations.

## **2.6 REINFORCEMENT AND FINISHES**

- A. Tape for Flexible Elastomeric Cellular Insulation: As recommended by the insulation manufacturer.
- B. PVC fitting cover: Fed. Spec L-P-535, Composition A, 11-86 Type II, Grade GU, with Form B Mineral Fiber insert, for media temperature 4 degrees C (40 degrees F) to 121 degrees C (250 degrees F). Below 4 degrees C (40 degrees F) and above 121 degrees C (250 degrees F). Provide double layer insert. Provide color matching vapor barrier pressure sensitive tape.

## **2.7 FLAME AND SMOKE**

Unless shown otherwise all assembled systems shall meet flame spread 25 and smoke developed 50 rating as developed under ASTM, NFPA and UL standards and specifications. See paragraph 1.3 "Quality Assurance".

## **PART 3 - EXECUTION**

### **3.1 GENERAL REQUIREMENTS**

- A. Required pressure tests of duct and piping joints and connections shall be completed and the work approved by the COR for application of insulation. Surface shall be clean and dry with all foreign materials, such as dirt, oil, loose scale and rust removed.
- B. Except for specific exceptions, insulate entire specified equipment, piping (pipe, fittings, valves, accessories), and duct systems. Insulate each pipe and duct individually. Do not use scrap pieces of insulation where a full length section will fit.
- C. Insulation materials shall be installed in a first class manner with smooth and even surfaces, with jackets and facings drawn tight and smoothly cemented down at all laps. Insulation shall be continuous through all sleeves and openings, except at fire dampers and duct heaters (NFPA 90A). Vapor retarders shall be continuous and uninterrupted throughout systems with operating temperature 16 degrees C (60 degrees F) and below. Lap and seal vapor retarder over ends and exposed edges of insulation. Anchors, supports and other metal projections through insulation on cold surfaces shall be insulated and vapor sealed for a minimum length of 150 mm (6 inches).
- D. Install vapor stops at all insulation terminations on either side of valves, pumps and equipment and particularly in straight lengths of pipe insulation.
- E. Construct insulation on parts of equipment such as chilled water pumps and heads of chillers, convertors and heat exchangers that shall be

opened periodically for maintenance or repair, so insulation can be removed and replaced without damage. Install insulation with bolted 1 mm thick (20 gage) galvanized steel or aluminum covers as complete units, or in sections, with all necessary supports, and split to coincide with flange/split of the equipment.

- F. Insulation on hot piping and equipment shall be terminated square at items not to be insulated, access openings and nameplates. Cover all exposed raw insulation with white sealer or jacket material.
- G. Protect all insulations outside of buildings with aluminum jacket using lock joint or other approved system for a continuous weather tight system. Access doors and other items requiring maintenance or access shall be removable and sealable.
- H. HVAC work not to be insulated:
- I. Boiler plant work not to be insulated:
  - 1. Pipes, valves and fittings:
    - a. Chemical feed from pump-type feeders
  - 3. Equipment:
    - a. Safety valves
    - b. Refrigerated or desiccant air drier
    - c. All nameplates
  - 4. Specialties:
    - a. Flexible connectors
- J. Apply insulation materials subject to the manufacturer's recommended temperature limits. Apply adhesives, mastic and coatings at the manufacturer's recommended minimum coverage.
- K. Elbows, flanges and other fittings shall be insulated with the same material as is used on the pipe straights. The elbow/ fitting insulation shall be field-fabricated, mitered or factory prefabricated to the necessary size and shape to fit on the elbow/ fitting. Use of polyurethane spray-foam to fill a PVC elbow jacket is prohibited on cold applications.
- L. Provide vapor barrier jackets over insulation as follows:
  - 1. All piping and ductwork exposed to outdoor weather.
- M. Provide metal jackets over insulation as follows:
  - 1. All piping and ducts exposed to outdoor weather.
  - 2. Piping exposed in building, within 1800 mm (6 feet) of the floor, that connects to sterilizers, kitchen and laundry equipment. Jackets

- may be applied with pop rivets. Provide aluminum angle ring escutcheons at wall, ceiling or floor penetrations.
3. A 50 mm (2 inch) overlap is required at longitudinal and circumferential joints.

### **3.2 INSULATION INSTALLATION**

#### **A. Polyisocyanurate Closed-Cell Rigid Insulation:**

1. Polyisocyanurate closed-cell rigid insulation (PIR) may be provided for exterior piping, equipment and ductwork for temperature up to 149 degree C (300 degree F).
2. Install insulation, vapor barrier and jacketing per manufacturer's recommendations. Particular attention shall be paid to recommendations for joint staggering, adhesive application, external hanger design, expansion/contraction joint design and spacing and vapor barrier integrity.
3. Install insulation with all joints tightly butted (except expansion joints in hot applications).
4. If insulation thickness exceeds 63 mm (2.5 inches), install as a double layer system with longitudinal (lap) and butt joint staggering as recommended by manufacturer.
5. For cold applications, vapor barrier shall be installed in a continuous manner. No staples, rivets, screws or any other attachment device capable of penetrating the vapor barrier shall be used to attach the vapor barrier or jacketing. No wire ties capable of penetrating the vapor barrier shall be used to hold the insulation in place. Banding shall be used to attach PVC or metal jacketing.
6. Elbows, flanges and other fittings shall be insulated with the same material as is used on the pipe straights. The elbow/ fitting insulation shall be field-fabricated, mitered or factory prefabricated to the necessary size and shape to fit on the elbow/ fitting. Use of polyurethane spray-foam to fill PVC elbow jacket is prohibited on cold applications.
7. For cold applications, the vapor barrier on elbows/fittings shall be either mastic-fabric-mastic or 2 mil thick PVDC vapor barrier adhesive tape.
8. All PVC and metal jacketing shall be installed so as to naturally shed water. Joints shall point down and shall be sealed with either adhesive or caulking (except for periodic slip joints).

9. Exposed, unlined supply and return ductwork exposed to outdoor weather: 50 mm (2 inch) thick insulation faced with a multi-layer vapor barrier with a water vapor permeance of 0.00 perms.
  10. Note the NFPA 90A burning characteristic requirements of 25/50 in paragraph 1.3B. Refer to paragraph 3.1 for items not to be insulated.
  11. Minimum thickness in millimeter (inches) specified in the schedule at the end of this section.
- B. Flexible Elastomeric Cellular Thermal Insulation:
1. Apply insulation and fabricate fittings in accordance with the manufacturer's installation instructions and finish with two coats of weather resistant finish as recommended by the insulation manufacturer.
  2. Pipe and tubing insulation:
    - a. Use proper size material. Do not stretch or strain insulation.
    - b. To avoid undue compression of insulation, provide cork stoppers or wood inserts at supports as recommended by the insulation manufacturer. Insulation shields are specified under Section 23 05 11, COMMON WORK RESULTS FOR HVAC.
    - c. Where possible, slip insulation over the pipe or tubing prior to connection, and seal the butt joints with adhesive. Where the slip-on technique is not possible, slit the insulation and apply it to the pipe sealing the seam and joints with contact adhesive. Optional tape sealing, as recommended by the manufacturer, shall be employed. Make changes from mineral fiber insulation in a straight run of pipe, not at a fitting. Seal joint with tape.
  3. Apply sheet insulation to flat or large curved surfaces with 100 percent adhesive coverage. For fittings and large pipe, apply adhesive to seams only.
  4. Pipe insulation: nominal thickness in millimeters (inches as specified in the schedule at the end of this section.
  5. Use Class S (Sheet), 20 mm (3/4 inch) thick for the following:
    - a. Chilled water pumps
    - b. Chillers, insulate any cold chiller surfaces subject to condensation which has not been factory insulated.

**3.3 PIPE INSULATION SCHEDULE**

Provide insulation for piping systems as scheduled below:

<b>Insulation Thickness Millimeters (Inches)</b>					
		Nominal Pipe Size Millimeters (Inches)			
Operating Temperature Range/Service	Insulation Material	Less than 25 (1)	25 - 32 (1 - 1½)	38 - 75 (1½ - 3)	100 (4) and Above
39-99 degrees C (100-211 degrees F) (LPR, PC, HWH, HWHR, GH and GHR)	Polyiso-cyanurate Closed-Cell Rigid (Exterior Locations only)	38 (1.5)	38 (1.5)	----	----
38-94 degrees C (100-200 degrees F) (LPR, PC, HWH, HWHR, GH and GHR)	Flexible Elastomeric Cellular Thermal (Above ground piping only)	38 (1.5)	38 (1.5)	----	----

- - - E N D - - -

**SECTION 23 09 23**  
**DIRECT-DIGITAL CONTROL SYSTEM FOR HVAC**

**PART 1 - GENERAL**

**1.1 DESCRIPTION**

- A. Provide (a) direct-digital control system(s) as indicated on the project documents, point list, interoperability tables, drawings and as described in these specifications. Include a complete and working direct-digital control system. Include all engineering, programming, controls and installation materials, installation labor, commissioning and start-up, training, final project documentation and warranty.
1. The direct-digital control system(s) shall consist of high-speed, peer-to-peer network of DDC controllers, a control system server, and an Engineering Control Center. Provide a remote user using a standard web browser to access the control system graphics and change adjustable setpoints with the proper password.
  2. The direct-digital control system(s) shall be native BACnet. All new controllers, devices and components shall be listed by BACnet Testing Laboratories. All new controller, devices and components shall be accessible using a Web browser interface and shall communicate exclusively using the ASHRAE Standard 135 BACnet communications protocol without the use of gateways, unless otherwise allowed by this Section of the technical specifications, specifically shown on the design drawings and specifically requested otherwise by the VA.
    - a. If used, gateways shall support the ASHRAE Standard 135 BACnet communications protocol.
    - b. If used, gateways shall provide all object properties and read/write services shown on VA-approved interoperability schedules.
  3. The work administered by this Section of the technical specifications shall include all labor, materials, special tools, equipment, enclosures, power supplies, software, software licenses, Project specific software configurations and database entries, interfaces, wiring, tubing, installation, labeling, engineering, calibration, documentation, submittals, testing, verification, training services, permits and licenses, transportation, shipping, handling, administration, supervision, management, insurance,



Warranty, specified services and items required for complete and fully functional Controls Systems.

4. The control systems shall be designed such that each mechanical system shall operate under stand-alone mode. The contractor administered by this Section of the technical specifications shall provide controllers for each mechanical system. In the event of a network communication failure, or the loss of any other controller, the control system shall continue to operate independently. Failure of the ECC shall have no effect on the field controllers, including those involved with global strategies.
  5. The control system shall tie-in to existing Engineering Control Center.
- B. Some products are furnished but not installed by the contractor administered by this Section of the technical specifications. The contractor administered by this Section of the technical specifications shall formally coordinate in writing and receive from other contractors formal acknowledgements in writing prior to submission the installation of the products. These products include the following:
1. Control valves.
  2. Flow switches.
  3. Flow meters.
  4. Sensor wells and sockets in piping.
  5. Terminal unit controllers.
- C. Some products are installed but not furnished by the contractor administered by this Section of the technical specifications. The contractor administered by this Section of the technical specifications shall formally coordinate in writing and receive from other contractors formal acknowledgements in writing prior to submission the procurement of the products. These products include the following:
1. Factory-furnished accessory thermostats and sensors furnished with unitary equipment.
- D. Some products are not provided by, but are nevertheless integrated with the work executed by, the contractor administered by this Section of the technical specifications. The contractor administered by this Section of the technical specifications shall formally coordinate in writing and receive from other contractors formal acknowledgements in writing prior to submission the particulars of the products. These products include the following:

1. Chiller controls. These controls, if not native BACnet, shall require a BACnet Gateway.
2. Variable frequency drives. These controls shall use hardwire points.

## E. Responsibility Table:

Work/Item/System	Furnish	Install	Low Voltage Wiring	Line Power
Control system low voltage and communication wiring	23 09 23	23 09 23	23 09 23	N/A
LAN conduits and raceway	23 09 23	23 09 23	N/A	N/A
Manual valves	23	23	N/A	N/A
Automatic valves	23 09 23	23	23 09 23	23 09 23
Pipe insertion devices and taps, flow and pressure stations.	23	23	N/A	N/A
Thermowells	23 09 23	23	N/A	N/A
Current Switches	23 09 23	23 09 23	23 09 23	N/A
Control Relays	23 09 23	23 09 23	23 09 23	N/A
Power distribution system monitoring interfaces	23 09 23	23 09 23	23 09 23	26
Interface with chiller controls	23 09 23	23 09 23	23 09 23	26
Chiller controls interface with control system	23	23	23 09 23	26
All control system nodes, equipment, housings, enclosures and panels.	23 09 23	23 09 23	23 09 23	26
VFDs	23 09 23	26	23 09 23	26

- F. This facility's existing direct-digital control system is manufactured by Automated Logic Corporation. The existing system's top-end communications is via BACnet-IP. The contractor administered by this Section of the technical specifications shall observe the capabilities, communication network, services, spare capacity of the existing control system and its ECC prior to beginning work.

1. Provide a new BACnet, communications network, and controllers.

Provide a programmable internetworking gateway allowing for real-time communication between the existing direct-digital control system and the new controls.

- a. The combined system shall operate and function as one complete system including one database of control point objects and global control logic capabilities. Facility operators shall have complete operations and control capability over all systems, new and existing including; monitoring, trending, graphing, scheduling, alarm management, global point sharing, global strategy deployment, graphical operations interface and custom reporting as specified.
- G. This campus has standardized on an existing standard ASHRAE Standard 135, BACnet/IP Control System supported by a preselected controls service company. This entity is referred to as the "Control System Integrator" in this Section of the technical specifications. The Control system integrator is responsible for ECC system graphics and expansion. It also prescribes control system-specific commissioning/verification procedures to the contractor administered by this Section of the technical specification. It lastly provides limited assistance to the contractor administered by this Section of the technical specification in its commissioning/verification work.
1. The General Contractor of this project shall directly hire the Control System Integrator in a contract separate from the contract procuring the controls contractor administered by this Section of the technical specifications.
  2. The contractor administered by this Section of the technical specifications shall coordinate all work with the Control System Integrator. The contractor administered by this Section of the technical specifications shall integrate the ASHRAE Standard 135, BACnet/IP control network(s) with the Control System Integrator's area control through an Ethernet connection provided by the Control System Integrator.
  3. The contractor administered by this Section of the technical specifications shall provide a peer-to-peer networked, stand-alone, distributed control system. This direct digital control (DDC) system shall include one portable operator terminal - laptop, one digital display unit, microprocessor-based controllers, instrumentation, end control devices, wiring, piping, software, and related systems. This contractor is responsible for all device mounting and wiring.

## 4. Responsibility Table:

Item/Task	Section 23 09 23 contactor	Control system integrator	VA
ECC expansion		X	
ECC programming		X	
Devices, controllers, control panels and equipment	X		
Point addressing: all hardware and software points including setpoint, calculated point, data point(analog/binary), and reset schedule point	X		
Point mapping		X	
Network Programming	X		
ECC Graphics		X	
Controller programming and sequences	X		
Integrity of LAN communications	X		
Electrical wiring	X		
Operator system training		X	
LAN connections to devices	X		
LAN connections to ECC		X	
IP addresses			X
Overall system verification		X	
Controller and LAN system verification	X		

H. The direct-digital control system shall start and stop equipment, move (position) damper actuators and valve actuators, and vary speed of equipment to execute the mission of the control system. Use electricity as the motive force for all damper and valve actuators, unless use of pneumatics as motive force is specifically granted by the VA.

**1.2 RELATED WORK**

- A. Section 23 21 13, Hydronic Piping.
- B. Section 23 64 00, Packaged Water Chillers.

**1.3 DEFINITION**

- A. Algorithm: A logical procedure for solving a recurrent mathematical problem; A prescribed set of well-defined rules or processes for the solution of a problem in a finite number of steps.
- B. ARCNET: ANSI/ATA 878.1 - Attached Resource Computer Network. ARCNET is a deterministic LAN technology; meaning it's possible to determine the maximum delay before a device is able to transmit a message.
- C. Analog: A continuously varying signal value (e.g., temperature, current, and velocity).
- D. BACnet: A Data Communication Protocol for Building Automation and Control Networks , ANSI/ASHRAE Standard 135. This communications

protocol allows diverse building automation devices to communicate data over and services over a network.

- E. BACnet/IP: Annex J of Standard 135. It defines and allows for using a reserved UDP socket to transmit BACnet messages over IP networks. A BACnet/IP network is a collection of one or more IP sub-networks that share the same BACnet network number.
- F. BACnet Internetwork: Two or more BACnet networks connected with routers. The two networks shall use different LAN technologies.
- G. BACnet Network: One or more BACnet segments that have the same network address and are interconnected by bridges at the physical and data link layers.
- H. BACnet Segment: One or more physical segments of BACnet devices on a BACnet network, connected at the physical layer by repeaters.
- I. BACnet Broadcast Management Device (BBMD): A communications device which broadcasts BACnet messages to all BACnet/IP devices and other BBMDs connected to the same BACnet/IP network.
- J. BACnet Interoperability Building Blocks (BIBBs): BACnet Interoperability Building Blocks (BIBBs) are collections of one or more BACnet services. These are prescribed in terms of an "A" and a "B" device. Both of these devices are nodes on a BACnet internetwork.
- K. BACnet Testing Laboratories (BTL). The organization responsible for testing products for compliance with the BACnet standard, operated under the direction of BACnet International.
- L. Baud: It is a signal change in a communication link. One signal change can represent one or more bits of information depending on type of transmission scheme. Simple peripheral communication is normally one bit per Baud. (e.g., Baud rate = 78,000 Baud/sec is 78,000 bits/sec, if one signal change = 1 bit).
- M. Binary: A two-state system where a high signal level represents an "ON" condition and an "OFF" condition is represented by a low signal level.
- N. BMP or bmp: Suffix, computerized image file, used after the period in a DOS-based computer file to show that the file is an image stored as a series of pixels.
- O. Bus Topology: A network topology that physically interconnects workstations and network devices in parallel on a network segment.
- P. Control Unit (CU): Generic term for any controlling unit, stand-alone, microprocessor based, digital controller residing on secondary LAN or Primary LAN, used for local controls or global controls

- Q. Deadband: A temperature range over which no heating or cooling is supplied, i.e., 22-25 degrees C (72-78 degrees F), as opposed to a single point change over or overlap).
- R. Device: a control system component that contains a BACnet Device Object and uses BACnet to communicate with other devices.
- S. Device Object: Every BACnet device requires one Device Object, whose properties represent the network visible properties of that device. Every Device Object requires a unique Object Identifier number on the BACnet internetwork. This number is often referred to as the device instance.
- T. Device Profile: A specific group of services describing BACnet capabilities of a device, as defined in ASHRAE Standard 135-2008, Annex L. Standard device profiles include BACnet Operator Workstations (B-OWS), BACnet Building Controllers (B-BC), BACnet Advanced Application Controllers (B-AAC), BACnet Application Specific Controllers (B-ASC), BACnet Smart Actuator (B-SA), and BACnet Smart Sensor (B-SS). Each device used in new construction is required to have a PICS statement listing which service and BIBBs are supported by the device.
- U. Diagnostic Program: A software test program, which is used to detect and report system or peripheral malfunctions and failures. Generally, this system is performed at the initial startup of the system.
- V. Direct Digital Control (DDC): Microprocessor based control including Analog/Digital conversion and program logic. A control loop or subsystem in which digital and analog information is received and processed by a microprocessor, and digital control signals are generated based on control algorithms and transmitted to field devices in order to achieve a set of predefined conditions.
- W. Distributed Control System: A system in which the processing of system data is decentralized and control decisions can and are made at the subsystem level. System operational programs and information are provided to the remote subsystems and status is reported back to the Engineering Control Center. Upon the loss of communication with the Engineering Control center, the subsystems shall be capable of operating in a stand-alone mode using the last best available data.
- X. Download: The electronic transfer of programs and data files from a central computer or operation workstation with secondary memory devices to remote computers in a network (distributed) system.

- Y. DXF: An AutoCAD 2-D graphics file format. Many CAD systems import and export the DXF format for graphics interchange.
- Z. Electrical Control: A control circuit that operates on line or low voltage and uses a mechanical means, such as a temperature sensitive bimetal or bellows, to perform control functions, such as actuating a switch or positioning a potentiometer.
- AA. Electronic Control: A control circuit that operates on low voltage and uses a solid-state components to amplify input signals and perform control functions, such as operating a relay or providing an output signal to position an actuator.
- BB. Engineering Control Center (ECC): The centralized control point for the intelligent control network. The ECC comprises of personal computer and connected devices to form a single workstation.
- CC. Ethernet: A trademark for a system for exchanging messages between computers on a local area network using coaxial, fiber optic, or twisted-pair cables.
- DD. Firmware: Firmware is software programmed into read only memory (ROM) chips. Software shall not be changed without physically altering the chip.
- EE. Gateway: Communication hardware connecting two or more different protocols. It translates one protocol into equivalent concepts for the other protocol. In BACnet applications, a gateway has BACnet on one side and non-BACnet (usually proprietary) protocols on the other side.
- FF. GIF: Abbreviation of Graphic interchange format.
- GG. Graphic Program (GP): Program used to produce images of air handler systems, fans, chillers, pumps, and building spaces. These images can be animated and/or color-coded to indicate operation of the equipment.
- HH. Graphic Sequence of Operation: It is a graphical representation of the sequence of operation, showing all inputs and output logical blocks.
- II. I/O Unit: The section of a digital control system through which information is received and transmitted. I/O refers to analog input (AI, digital input (DI), analog output (AO) and digital output (DO). Analog signals are continuous and represent temperature, pressure, and flow rate, whereas digital signals convert electronic signals to digital pulses (values), represent motor status, filter status, and on-off equipment.
- JJ. I/P: a method for conveying and routing packets of information over LAN paths. User Datagram Protocol (UDP) conveys information to "sockets"

without confirmation of receipt. Transmission Control Protocol (TCP) establishes "sessions", which have end-to-end confirmation and guaranteed sequence of delivery.

- KK. JPEG: A standardized image compression mechanism stands for Joint Photographic Experts Group, the original name of the committee that wrote the standard.
- LL. Local Area Network (LAN): A communication bus that interconnects operator workstation and digital controllers for peer-to-peer communications, sharing resources and exchanging information.
- MM. Network Repeater: A device that receives data packet from one network and rebroadcasts to another network. No routing information is added to the protocol.
- NN. MS/TP: Master-slave/token-passing (ISO/IEC 8802, Part 3). It is not an acceptable LAN option for VA health-care facilities. It uses twisted-pair wiring for relatively low speed and lowcost communication.
- OO. Native BACnet Device: A device that uses BACnet as its primary method of communication with other BACnet devices without intermediary gateways. A system that uses native BACnet devices at all levels is a native BACnet system.
- PP. Network Number: A site-specific number assigned to each network segment to identify for routing. This network number shall be unique throughout the BACnet internetwork.
- QQ. Object: The concept of organizing BACnet information into standard components with various associated properties. Examples include analog input objects and binary output objects.
- RR. Object Identifier: An object property used to identify the object, including object type and instance. Object Identifiers shall be unique within a device.
- SS. Object Properties: Attributes of an object. Examples include present value and high limit properties of an analog input object. Properties are defined in ASHRAE 135; some are optional and some are required. Objects are controlled by reading from and writing to object properties.
- TT. Operating system (OS): Software, which controls the execution of computer application programs.
- UU. PCX: File type for an image file. When photographs are scanned onto a personal computer they can be saved as PCX files and viewed or changed by a special application program as Photo Shop.



- VV. Peripheral: Different components that make the control system function as one unit. Peripherals include monitor, printer, and I/O unit.
- WW. Peer-to-Peer: A networking architecture that treats all network stations as equal partners- any device can initiate and respond to communication with other devices.
- XX. PICS: Protocol Implementation Conformance Statement, describing the BACnet capabilities of a device. All BACnet devices have published PICS.
- YY. PID: Proportional, integral, and derivative control, used to control modulating equipment to maintain a setpoint.
- ZZ. Repeater: A network component that connects two or more physical segments at the physical layer.
- AAA. Router: a component that joins together two or more networks using different LAN technologies. Examples include joining a BACnet Ethernet LAN to a BACnet MS/TP LAN.
- BBB. Sensors: devices measuring state points or flows, which are then transmitted back to the DDC system.
- CCC. Thermostats : devices measuring temperatures, which are used in control of standalone or unitary systems and equipment not attached to the DDC system.

#### **1.4 QUALITY ASSURANCE**

##### **A. Criteria:**

1. Single Source Responsibility of subcontractor: The Contractor shall obtain hardware and software supplied under this Section and delegate the responsibility to a single source controls installation subcontractor. The controls subcontractor shall be responsible for the complete design, installation, and commissioning of the system. The controls subcontractor shall be in the business of design, installation and service of such building automation control systems similar in size and complexity.
2. Equipment and Materials: Equipment and materials shall be cataloged products of manufacturers regularly engaged in production and installation of HVAC control systems. Products shall be manufacturer's latest standard design and have been tested and proven in actual use.
3. The controls subcontractor shall provide a list of no less than five similar projects which have building control systems as specified in

- this Section. These projects shall be on-line and functional such that the COR would observe the control systems in full operation.
4. The controls subcontractor shall have in-place facility within 500 miles with technical staff, and necessary test and diagnostic equipment to support the control systems.
  5. The controls subcontractor shall have minimum of three years experience in design and installation of building automation systems similar in performance to those specified in this Section. Provide evidence of experience by submitting resumes of the project manager, the local branch manager, project engineer, the application engineering staff, and the electronic technicians who would be involved with the supervision, the engineering, and the installation of the control systems. Training and experience of these personnel shall not be less than three years. Failure to disclose this information shall be a ground for disqualification of the supplier.
  6. Provide a competent and experienced Project Manager employed by the Controls Contractor. The Project Manager shall be supported as necessary by other Contractor employees in order to provide professional engineering, technical and management service for the work. The Project Manager shall attend scheduled Project Meetings as required and shall be empowered to make technical, scheduling and related decisions on behalf of the Controls Contractor.

B. Codes and Standards:

1. All work shall conform to the applicable Codes and Standards.
2. Electronic equipment shall conform to the requirements of FCC Regulation, Part 15, Governing Radio Frequency Electromagnetic Interference, and be so labeled.

**1.5 PERFORMANCE**

A. The system shall conform to the following:

1. Graphic Display: The system shall display up to four (4) graphics on a single screen with a minimum of twenty (20) dynamic points per graphic. All current data shall be displayed within ten (10) seconds of the request.
2. Graphic Refresh: The system shall update all dynamic points with current data within eight (8) seconds. Data refresh shall be automatic, without operator intervention.
3. Object Command: The maximum time between the command of a binary object by the operator and the reaction by the device shall be

- two(2) seconds. Analog objects shall start to adjust within two (2) seconds.
4. Object Scan: All changes of state and change of analog values shall be transmitted over the high-speed network such that any data used or displayed at a controller or work-station shall be current, within the prior six (6) seconds.
  5. Alarm Response Time: The maximum time from when an object goes into alarm to when it is annunciated at the workstation shall not exceed (10) seconds.
  6. Program Execution Frequency: Custom and standard applications shall be capable of running as often as once every (5) seconds. The Contractor shall be responsible for selecting execution times consistent with the mechanical process under control.
  7. Multiple Alarm Annunciations: All workstations on the network shall receive alarms within five (5) seconds of each other.
  8. Performance: Programmable Controllers shall be able to execute DDC PID control loops at a selectable frequency from at least once every one (1) second. The controller shall scan and update the process value and output generated by this calculation at this same frequency.
  9. Reporting Accuracy: Listed below are minimum acceptable reporting end-to-end accuracies for all values reported by the specified system:

Measured Variable	Reported Accuracy
Space temperature	$\pm 0.5^{\circ}\text{C}$ ( $\pm 1^{\circ}\text{F}$ )
Ducted air temperature	$\pm 0.5^{\circ}\text{C}$ [ $\pm 1^{\circ}\text{F}$ ]
Outdoor air temperature	$\pm 1.0^{\circ}\text{C}$ [ $\pm 2^{\circ}\text{F}$ ]
Dew Point	$\pm 1.5^{\circ}\text{C}$ [ $\pm 3^{\circ}\text{F}$ ]
Water temperature	$\pm 0.5^{\circ}\text{C}$ [ $\pm 1^{\circ}\text{F}$ ]
Water flow	$\pm 1\%$ of reading
Water pressure	$\pm 2\%$ of full scale *Note 1
Electrical Power	$\pm 0.5\%$ of reading

Note 1: for both absolute and differential pressure

10. Control stability and accuracy: Control sequences shall maintain measured variable at setpoint within the following tolerances:

Controlled Variable	Control Accuracy	Range of Medium
Air Pressure	$\pm 50$ Pa ( $\pm 0.2$ in. w.g.)	0-1.5 kPa (0-6 in. w.g.)
Air Pressure	$\pm 3$ Pa ( $\pm 0.01$ in. w.g.)	-25 to 25 Pa (-0.1 to 0.1 in. w.g.)
Airflow	$\pm 10\%$ of full scale	
Space Temperature	$\pm 1.0^{\circ}\text{C}$ ( $\pm 2.0^{\circ}\text{F}$ )	
Duct Temperature	$\pm 1.5^{\circ}\text{C}$ ( $\pm 3^{\circ}\text{F}$ )	
Fluid Pressure	$\pm 10$ kPa ( $\pm 1.5$ psi)	0-1 MPa (1-150 psi)
Fluid Pressure	$\pm 250$ Pa ( $\pm 1.0$ in. w.g.)	0-12.5 kPa (0-50 in. w.g.) differential

11. Extent of direct digital control: control design shall allow for at least the points indicated on the points lists on the drawings.

#### 1.6 WARRANTY

- A. Labor and materials for control systems shall be warranted for a period as specified under Warranty in FAR clause 52.246-21.
- B. Control system failures during the warranty period shall be adjusted, repaired, or replaced at no cost or reduction in service to the owner. The system includes all computer equipment, transmission equipment, and all sensors and control devices.
- C. Controls and Instrumentation subcontractor shall be responsible for temporary operations and maintenance of the control systems during the construction period until final commissioning, training of facility operators and acceptance of the project by VA.

#### 1.7 SUBMITTALS

- A. Submit shop drawings in accordance with Section 01 33 23, SHOP DRAWINGS, PRODUCT DATA, AND SAMPLES.
- B. Manufacturer's literature and data for all components including the following:
  - 1. A wiring diagram for each type of input device and output device including DDC controllers, modems, and repeaters. Diagram shall show how the device is wired and powered, showing typical connections at the digital controllers and each power supply, as well as the device itself. Show for all field connected devices, including control relays, motor starters, electric or electronic actuators, and temperature pressure, flow and humidity sensors and transmitters.

2. A diagram of each terminal strip, including digital controller terminal strips, terminal strip location, termination numbers and the associated point names.
  3. Control valves schedule, including the size and pressure drop.
  4. Catalog cut sheets of all equipment used. This includes, but is not limited to software (by manufacturer and by third parties), DDC controllers, panels, peripherals, airflow measuring stations and associated components, and auxiliary control devices such as sensors, actuators, and control dampers. When manufacturer's cut sheets apply to a product series rather than a specific product, the data specifically applicable to the project shall be highlighted. Each submitted piece of literature and drawings shall clearly reference the specification and/or drawings that it supposed to represent.
  5. Sequence of operations for each HVAC system and the associated control diagrams. Equipment and control labels shall correspond to those shown on the drawings.
  6. Color prints of proposed graphics with a list of points for display.
  7. Schematic wiring diagrams for all control, communication and power wiring. Provide a schematic drawing of the central system installation. Label all cables and ports with computer manufacturers' model numbers and functions. Show all interface wiring to the control system.
  8. An instrumentation list for each controlled system. Each element of the controlled system shall be listed in table format. The table shall show element name, type of device, manufacturer, model number, and product data sheet number.
  9. Riser diagrams of wiring between central control unit and all control panels.
  10. Construction details for all installed conduit, cabling, raceway, cabinets, and similar. Construction details of all penetrations and their protection.
  11. Quantities of submitted items shall be reviewed but are the responsibility of the contractor administered by this Section of the technical specifications.
- C. Product Certificates: Compliance with Article, QUALITY ASSURANCE.
- D. As Built Control Drawings:

1. Furnish one (1) copies of as-built drawings for each control system. The documents shall be submitted for approval prior to final completion.
2. Furnish one (1) CD-ROM in PDF format for the drawings noted in subparagraphs above.

E. Operation and Maintenance (O/M) Manuals):

1. Submit in accordance with Article, INSTRUCTIONS, in Specification Section 01 00 00, GENERAL REQUIREMENTS.
2. Include the following documentation:
  - a. General description and specifications for all components, including logging on/off, alarm handling, producing trend reports, overriding computer control, and changing set points and other variables.
  - b. Detailed illustrations of all the control systems specified for ease of maintenance and repair/replacement procedures, and complete calibration procedures.
  - c. One copy of the final version of all software provided including operating systems, programming language, operator workstation software, and graphics software.
  - d. Complete troubleshooting procedures and guidelines for all systems.
  - e. Complete operating instructions for all systems.
  - f. Recommended preventive maintenance procedures for all system components including a schedule of tasks for inspection, cleaning and calibration. Provide a list of recommended spare parts needed to minimize downtime.
  - g. Training Manuals: Submit the course outline and training material to the COR for approval three (3) weeks prior to the training to VA facility personnel. These persons shall be responsible for maintaining and the operation of the control systems, including programming. The Owner reserves the right to modify any or all of the course outline and training material.
  - h. Licenses, guaranty, and other pertaining documents for all equipment and systems.

**1.8 PROJECT CONDITIONS (ENVIRONMENTAL CONDITIONS OF OPERATION)**

- A. All electronic equipment shall operate properly with power fluctuations of plus 10 percent to minus 15 percent of nominal supply voltage.

- B. Sensors and controlling devices shall be designed to operate in the environment, which they are sensing or controlling.

#### 1.9 APPLICABLE PUBLICATIONS

- A. The publications listed below form a part of this specification to the extent referenced. The publications are referenced in the text by the basic designation only.
- B. American Society of Heating, Refrigerating, and Air-Conditioning Engineers (ASHRAE):  
Standard 135-10.....BACNET Building Automation and Control Networks
- C. American Society of Mechanical Engineers (ASME):  
B16.18-01.....Cast Copper Alloy Solder Joint Pressure Fittings.  
B16.22-01.....Wrought Copper and Copper Alloy Solder Joint Pressure Fittings.
- D. American Society of Testing Materials (ASTM):  
B32-08.....Standard Specification for Solder Metal  
B88-09.....Standard Specifications for Seamless Copper Water Tube  
B88M-09.....Standard Specification for Seamless Copper Water Tube (Metric)  
B280-08.....Standard Specification for Seamless Copper Tube for Air-Conditioning and Refrigeration Field Service  
D2737-03.....Standard Specification for Polyethylene (PE) Plastic Tubing
- E. Federal Communication Commission (FCC):  
Rules and Regulations Title 47 Chapter 1-2001 Part 15: Radio Frequency Devices.
- F. Institute of Electrical and Electronic Engineers (IEEE):  
802.3-11.....Information Technology-Telecommunications and Information Exchange between Systems-Local and Metropolitan Area Networks- Specific Requirements-Part 3: Carrier Sense Multiple Access with Collision Detection (CSMA/CD) Access method and Physical Layer Specifications
- G. National Fire Protection Association (NFPA):  
70-11.....National Electric Code  
90A-09.....Standard for Installation of Air-Conditioning and Ventilation Systems
- H. Underwriter Laboratories Inc (UL):  
94-10.....Tests for Flammability of Plastic Materials for Parts and Devices and Appliances  
294-10.....Access Control System Units  
486A/486B-10.....Wire Connectors

555S-11.....Standard for Smoke Dampers  
916-10.....Energy Management Equipment  
1076-10.....Proprietary Burglar Alarm Units and Systems

## **PART 2 - PRODUCTS**

### **2.1 MATERIALS**

- A. Use new products that the manufacturer is currently manufacturing and that have been installed in a minimum of 25 installations. Spare parts shall be available for at least five years after completion of this contract.

### **2.2 CONTROLS SYSTEM ARCHITECTURE**

- A. General
1. The Controls Systems shall consist of multiple Nodes and associated equipment connected by industry standard digital and communication network arrangements.
  2. The ECC, building controllers and principal communications network equipment shall be standard products of recognized major manufacturers available through normal PC and computer vendor channels - not "Clones" assembled by a third-party subcontractor.
- B. The Specifications for the individual elements and component subsystems shall be minimum requirements and shall be augmented as necessary by the Contractor to achieve both compliance with all applicable codes, standards and to meet all requirements of the Contract Documents.
- C. Network Architecture
1. The Controls communication network shall utilize BACnet communications protocol operating over a standard Ethernet LAN and operate at a minimum speed of 100 Mb/sec.

### **2.3 COMMUNICATION**

- A. Control products, communication media, connectors, repeaters, hubs, and routers shall comprise a BACnet internetwork. Controller and operator interface communication shall conform to ANSI/ASHRAE Standard 135-2008, BACnet.
1. The Data link / physical layer protocol (for communication) acceptable to the VA throughout its facilities is Ethernet (ISO 8802-3) and BACnet/IP.
  2. The ARCNET data link / physical protocol may be used in new BACnet sub-networks in VA non-healthcare and non-lab (i.e., business and cemetery) facilities.



3. The MS/TP data link / physical layer protocol is not acceptable to the VA in any new BACnet network or sub-network in its healthcare or lab facilities.
- B. Each controller shall have a communication port for connection to an operator interface.
- C. Internetwork operator interface and value passing shall be transparent to internetwork architecture.
  1. An operator interface connected to a controller shall allow the operator to interface with each internetwork controller as if directly connected. Controller information such as data, status, reports, system software, and custom programs shall be viewable and editable from each internetwork controller.
  2. Inputs, outputs, and control variables used to integrate control strategies across multiple controllers shall be readable by each controller on the internetwork. Program and test all cross-controller links required to execute specified control system operation. An authorized operator shall be able to edit cross-controller links by typing a standard object address.
- D. System shall be expandable to at least twice the required input and output objects with additional controllers, associated devices, and wiring. Expansion shall not require operator interface hardware additions or software revisions.
- E. ECCs and Controllers with real-time clocks shall use the BACnet Time Synchronization service. The system shall automatically synchronize system clocks daily from an operator-designated device via the internetwork. The system shall automatically adjust for daylight savings and standard time as applicable.

#### **2.4 NETWORK AND DEVICE NAMING CONVENTION**

- A. Network Numbers
  1. BACnet network numbers shall be based on existing statim standard
- B. Device Names
  1. Follow station standard.

#### **2.5 BACNET DEVICES**

- A. All BACnet Devices - controllers, gateways, routers, actuators and sensors shall conform to BACnet Device Profiles and shall be BACnet Testing Laboratories (BTL) -Listed as conforming to those Device Profiles. Protocol Implementation Conformance Statements (PICs),

describing the BACnet capabilities of the Devices shall be published and available of the Devices through links in the BTL website.

1. BACnet Building Controllers, historically referred to as NACs, shall conform to the BACnet B-BC Device Profile, and shall be BTL-Listed as conforming to the B-BC Device Profile. The Device's PICS shall be submitted.
2. BACnet Advanced Application Controllers shall conform to the BACnet B-AAC Device Profile, and shall be BTL-Listed as conforming to the B-AAC Device Profile. The Device's PICS shall be submitted.
3. BACnet Application Specific Controllers shall conform to the BACnet B-ASC Device Profile, and shall be BTL-Listed as conforming to the B-ASC Device Profile. The Device's PICS shall be submitted.
4. BACnet Smart Actuators shall conform to the BACnet B-SA Device Profile, and shall be BTL-Listed as conforming to the B-SA Device Profile. The Device's PICS shall be submitted.
5. BACnet Smart Sensors shall conform to the BACnet B-SS Device Profile, and shall be BTL-Listed as conforming to the B-SS Device Profile. The Device's PICS shall be submitted.
6. BACnet routers and gateways shall conform to the BACnet B-OTH Device Profile, and shall be BTL-Listed as conforming to the B-OTH Device Profile. The Device's PICS shall be submitted.

## **2.6 CONTROLLERS**

- A. General. Provide an adequate number of BTL-Listed B-BC building controllers and an adequate number of BTL-Listed B-AAC advanced application controllers to achieve the performance specified in the Part 1 Article on "System Performance." Each of these controllers shall meet the following requirements.
  1. The controller shall have sufficient memory to support its operating system, database, and programming requirements.
  2. The building controller shall share data with the ECC and the other networked building controllers. The advanced application controller shall share data with its building controller and the other networked advanced application controllers.
  3. The operating system of the controller shall manage the input and output communication signals to allow distributed controllers to share real and virtual object information and allow for central monitoring and alarms.
  4. Controllers that perform scheduling shall have a real-time clock.

5. The controller shall continually check the status of its processor and memory circuits. If an abnormal operation is detected, the controller shall:
    - a. assume a predetermined failure mode, and
    - b. generate an alarm notification.
  6. The controller shall communicate with other BACnet devices on the internetwork using the BACnet Read (Execute and Initiate) and Write (Execute and Initiate) Property services.
  7. Communication.
    - a. Each controller shall reside on a BACnet network using the ISO 8802-3 (Ethernet) Data Link/Physical layer protocol for its communications. Each building controller also shall perform BACnet routing if connected to a network of custom application and application specific controllers.
    - b. The controller shall provide a service communication port using BACnet Data Link/Physical layer protocol for connection to a portable operator's terminal.
  8. Serviceability. Provide diagnostic LEDs for power, communication, and processor. All wiring connections shall be made to field-removable, modular terminal strips or to a termination card connected by a ribbon cable.
  9. Memory. The controller shall maintain all BIOS and programming information in the event of a power loss for at least 72 hours.
  10. The controller shall be able to operate at 90% to 110% of nominal voltage rating and shall perform an orderly shutdown below 80% nominal voltage. Controller operation shall be protected against electrical noise of 5 to 120 Hz and from keyed radios up to 5 W at 1 m (3 ft).
- B. Provide BTL-Listed B-ASC application specific controllers for each piece of equipment for which they are constructed. Application specific controllers shall communicate with other BACnet devices on the internetwork using the BACnet Read (Execute) Property service.
1. Each B-ASC shall be capable of stand-alone operation and shall continue to provide control functions without being connected to the network.
  2. Each B-ASC shall contain sufficient I/O capacity to control the target system.
  3. Communication.

- a. Each controller shall reside on an ARCNET network using the ISO 8802-2 Data Link/Physical layer protocol for its communications.
  - b. Each controller shall have a BACnet Data Link/Physical layer compatible connection for a laptop computer or a portable operator's tool. This connection shall be extended to a space temperature sensor port where shown.
4. Serviceability. Provide diagnostic LEDs for power, communication, and processor. All wiring connections shall be made to field-removable, modular terminal strips or to a termination card connected by a ribbon cable.
5. Memory. The application specific controller shall use nonvolatile memory and maintain all BIOS and programming information in the event of a power loss.
6. Immunity to power and noise. Controllers shall be able to operate at 90% to 110% of nominal voltage rating and shall perform an orderly shutdown below 80%. Operation shall be protected against electrical noise of 5-120 Hz and from keyed radios up to 5 W at 1 m (3 ft).
7. Transformer. Power supply for the ASC shall be rated at a minimum of 125% of ASC power consumption and shall be of the fused or current limiting type.
- C. Direct Digital Controller Software
  1. The software programs specified in this section shall be commercially available, concurrent, multi-tasking operating system and support the use of software application that operates under DOS or Microsoft Windows.
  2. All points shall be identified by up to 30-character point name and 16-character point descriptor. The same names shall be used at the ECC.
  3. All control functions shall execute within the stand-alone control units via DDC algorithms. The VA shall be able to customize control strategies and sequences of operations defining the appropriate control loop algorithms and choosing the optimum loop parameters.
  4. All controllers shall be capable of being programmed to utilize stored default values for assured fail-safe operation of critical processes. Default values shall be invoked upon sensor failure or, if the primary value is normally provided by the central or another CU, or by loss of bus communication. Individual application software packages shall be structured to assume a fail-safe condition upon

- loss of input sensors. Loss of an input sensor shall result in output of a sensor-failed message at the ECC. Each ACU and RCU shall have capability for local readouts of all functions. The UCUs shall be read remotely.
5. All DDC control loops shall be able to utilize any of the following control modes:
    - a. Two position (on-off, slow-fast) control.
    - b. Proportional control.
    - c. Proportional plus integral (PI) control.
    - d. Proportional plus integral plus derivative (PID) control. All PID programs shall automatically invoke integral wind up prevention routines whenever the controlled unit is off, under manual control of an automation system or time initiated program.
    - e. Automatic tuning of control loops.
  6. System Security: Operator access shall be secured using individual password and operator's name. Passwords shall restrict the operator to the level of object, applications, and system functions assigned to him. A minimum of six (6) levels of security for operator access shall be provided.
  7. Application Software: The controllers shall provide the following programs as a minimum for the purpose of optimizing energy consumption while maintaining comfortable environment for occupants. All application software shall reside and run in the system digital controllers. Editing of the application shall occur at the ECC or via a portable operator's terminal, when it is necessary, to access directly the programmable unit.
    - a. Power Demand Limiting (PDL): Power demand limiting program shall monitor the building power consumption and limit the consumption of electricity to prevent peak demand charges. PDL shall continuously track the electricity consumption from a pulse input generated at the kilowatt-hour/demand electric meter. PDL shall sample the meter data to continuously forecast the electric demand likely to be used during successive time intervals. If the forecast demand indicates that electricity usage will likely to exceed a user preset maximum allowable level, then PDL shall automatically shed electrical loads. Once the demand load has met, loads that have been shed shall be restored and returned to normal mode. Control system shall be capable of demand limiting

by resetting the HVAC system set points to reduce load while maintaining indoor air quality.

- b. Optimum Start/Stop (OSS): Optimum start/stop program shall automatically be coordinated with event scheduling. The OSS program shall start HVAC equipment at the latest possible time that will allow the equipment to achieve the desired zone condition by the time of occupancy, and it shall also shut down HVAC equipment at the earliest possible time before the end of the occupancy period and still maintain desired comfort conditions. The OSS program shall consider both outside weather conditions and inside zone conditions. The program shall automatically assign longer lead times for weekend and holiday shutdowns. The program shall poll all zones served by the associated AHU and shall select the warmest and coolest zones. These shall be used in the start time calculation. It shall be possible to assign occupancy start times on a per air handler unit basis. The program shall meet the local code requirements for minimum outdoor air while the building is occupied. Modification of assigned occupancy start/stop times shall be possible via the ECC.
- c. Event Scheduling: Provide a comprehensive menu driven program to automatically start and stop designated points or a group of points according to a stored time. This program shall provide the capability to individually command a point or group of points. When points are assigned to one common load group it shall be possible to assign variable time advances/delays between each successive start or stop within that group. Scheduling shall be calendar based and advance schedules may be defined up to one year in advance. Advance schedule shall override the day-to-day schedule. The operator shall be able to define the following information:
  - 1) Time, day.
  - 2) Commands such as on, off, auto.
  - 3) Time delays between successive commands.
  - 4) Manual overriding of each schedule.
  - 5) Allow operator intervention.
- d. Alarm Reporting: The operator shall be able to determine the action to be taken in the event of an alarm. Alarms shall be

routed to the ECC based on time and events. An alarm shall be able to start programs, login the event, print and display the messages. The system shall allow the operator to prioritize the alarms to minimize nuisance reporting and to speed operator's response to critical alarms. A minimum of six (6) priority levels of alarms shall be provided for each point.

- e. Maintenance Management (PM): The program shall monitor equipment status and generate maintenance messages based upon the operators defined equipment run time, starts, and/or calendar date limits. A preventative maintenance alarm shall be printed indicating maintenance requirements based on pre-defined run time. Each preventive message shall include point description, limit criteria and preventative maintenance instruction assigned to that limit. A minimum of 480-character PM shall be provided for each component of units such as air handling units.
- f. Chilled water Plant Operation: This program shall have the ability to sequence the chiller to minimize energy consumption. The program shall provide sequence of operation as described on the drawings and include the following as a minimum:
  - 1) Automatic start/stop of chillers and auxiliaries in accordance with the sequence of operation shown on the drawings, while incorporating requirements and restraints, such as starting frequency of the equipment imposed by equipment manufacturers.
  - 2) The chilled water plant program shall display the following as a minimum:
    - a) Outdoor air dry bulb temperature.
    - b) Ton-hours of chilled water per day/month/year.
    - c) On-off status for each chiller.
    - d) Chilled water supply and return temperature.
    - e) Operating set points-temperature and pressure.
    - f) Kilowatts and power factor.
    - g) Current limit set point.
    - h) Date and time.
    - i) Operating or alarm status.
    - j) Operating hours.

## **2.7 SENSORS (AIR, WATER AND STEAM)**

- A. Sensors' measurements shall be read back to the DDC system, and shall be visible by the ECC.

- B. Temperature and Humidity Sensors shall be electronic, vibration and corrosion resistant for wall, immersion, and/or duct mounting. Provide all remote sensors as required for the systems.
1. Temperature Sensors: thermistor type for terminal units and Resistance Temperature Device (RTD) with an integral transmitter type for all other sensors.
    - a. Immersion sensors shall be provided with a separable well made of stainless steel, bronze or monel material. Pressure rating of well is to be consistent with the system pressure in which it is to be installed.
    - b. Wire: Twisted, shielded-pair cable.
    - c. Output Signal: 4-20 ma.
- C. Water flow sensors:
1. Type: Insertion vortex type with retractable probe assembly and 2 inch full port gate valve.
    - a. Pipe size: 3 to 24 inches.
    - b. Retractor: ASME threaded, non-rising stem type with hand wheel.
    - c. Mounting connection: 2 inch 150 PSI flange.
    - d. Sensor assembly: Design for expected water flow and pipe size.
    - e. Seal: Teflon (PTFE).
  2. Controller:
    - a. Integral to unit.
    - b. Locally display flow rate and total.
    - c. Output flow signal to BMCS: Digital pulse type.
  3. Performance:
    - a. Turndown: 20:1
    - b. Response time: Adjustable from 1 to 100 seconds.
    - c. Power: 24 volt DC
  4. Install flow meters according to manufacturer's recommendations. Where recommended by manufacturer because of mounting conditions, provide flow rectifier.
- D. Water Flow Sensors: shall be insertion turbine type with turbine element, retractor and preamplifier/transmitter mounted on a two-inch full port isolation valve; assembly easily removed or installed as a single unit under line pressure through the isolation valve without interference with process flow; calibrated scale shall allow precise positioning of the flow element to the required insertion depth within plus or minus 1 mm (0.05 inch); wetted parts shall be constructed of



stainless steel. Operating power shall be nominal 24 VDC. Local instantaneous flow indicator shall be LED type in NEMA 4 enclosure with 3-1/2 digit display, for wall or panel mounting.

1. Performance characteristics:

- a. Ambient conditions: -40°C to 60°C (-40°F to 140°F), 5 to 100% humidity.
- b. Operating conditions: 850 kPa (125 psig), 0°C to 120°C (30°F to 250°F), 0.15 to 12 m per second (0.5 to 40 feet per second) velocity.
- c. Nominal range (turn down ratio): 10 to 1.
- d. Preamplifier mounted on meter shall provide 4-20 ma divided pulse output or switch closure signal for units of volume or mass per a time base. Signal transmission distance shall be a minimum of 1,800 meters (6,000 feet).
- e. Pressure Loss: Maximum 1 percent of the line pressure in line sizes above 100 mm (4 inches).
- f. Ambient temperature effects, less than 0.005 percent calibrated span per °C (°F) temperature change.
- g. RFI effect - flow meter shall not be affected by RFI.
- h. Power supply effect less than 0.02 percent of span for a variation of plus or minus 10 percent power supply.

E. Flow switches:

- 1. Shall be either paddle or differential pressure type.
  - a. Paddle-type switches (liquid service only) shall be UL Listed, SPDT snap-acting, adjustable sensitivity with NEMA 4 enclosure.
  - b. Differential pressure type switches (air or water service) shall be UL listed, SPDT snap acting, NEMA 4 enclosure, with scale range and differential suitable for specified application.

F. Current Switches: Current operated switches shall be self powered, solid state with adjustable trip current as well as status, power, and relay command status LED indication. The switches shall be selected to match the current of the application and output requirements of the DDC systems.

## 2.8 CONTROL CABLES

A. General:

- 1. Ground cable shields, drain conductors, and equipment to eliminate shock hazard and to minimize ground loops, common-mode returns,

- noise pickup, cross talk, and other impairments. Comply with Sections 26 05 26.
2. Cable conductors to provide protection against induction in circuits. Crosstalk attenuation within the System shall be in excess of -80 dB throughout the frequency ranges specified.
  3. Minimize the radiation of RF noise generated by the System equipment so as not to interfere with any audio, video, data, computer main distribution frame (MDF), telephone customer service unit (CSU), and electronic private branch exchange (EPBX) equipment the System may service.
  4. The as-installed drawings shall identify each cable as labeled, used cable, and bad cable pairs.
  5. Label system's cables on each end. Test and certify cables in writing to the VA before conducting proof-of-performance testing. Minimum cable test requirements are for impedance compliance, inductance, capacitance, signal level compliance, opens, shorts, cross talk, noise, and distortion, and split pairs on all cables in the frequency ranges used. Make available all cable installation and test records at demonstration to the VA. All changes (used pair, failed pair) shall be posted in these records as the change occurs.
  6. Power wiring shall not be run in conduit with communications trunk wiring or signal or control wiring operating at 100 volts or less.
- B. Analogue control cabling shall be not less than No. 18 AWG solid, with thermoplastic insulated conductors as specified in Section 26 05 19, LOW-VOLTAGE ELECTRICAL POWER CONDUCTORS AND CABLES.

## **2.9 FINAL CONTROL ELEMENTS AND OPERATORS**

- A. Fail Safe Operation: Control valves and dampers shall provide "fail safe" operation in either the normally open or normally closed position as required for freeze, moisture, and smoke or fire protection.
- B. Spring Ranges: Range as required for system sequencing and to provide tight shut-off.
- C. Control Valves:
  1. Valves shall be rated for a minimum of 150 percent of system operating pressure at the valve location but not less than 900 kPa (125 psig).
  2. Valves 50 mm (2 inches) and smaller shall be bronze body with threaded or flare connections.

3. Valves 60 mm (2 1/2 inches) and larger shall be bronze or iron body with flanged connections.
  4. Brass or bronze seats except for valves controlling media above 100 degrees C (210 degrees F), which shall have stainless steel seats.
  5. Flow characteristics:
    - a. Three way modulating valves shall be globe pattern. Position versus flow relation shall be linear relation for steam or equal percentage for water flow control.
    - b. Two-way modulating valves shall be globe pattern. Position versus flow relation shall be linear for steam and equal percentage for water flow control.
    - c. Two-way 2-position valves shall be ball, gate or butterfly type.
  6. Maximum pressure drop:
    - a. Two position steam control: 20 percent of inlet gauge pressure.
    - b. Modulating Steam Control: 80 percent of inlet gauge pressure (acoustic velocity limitation).
    - c. Modulating water flow control, greater of 3 meters (10 feet) of water or the pressure drop through the apparatus.
  7. Two position water valves shall be line size.
- D. Damper and Valve Operators and Relays:
1. Electric operator shall provide full modulating control of valves. Metal parts shall be aluminum, mill finish galvanized steel, or zinc plated steel or stainless steel. Provide actuator heads which allow for electrical conduit attachment. The motors shall have sufficient closure torque to allow for complete closure of valve under pressure. Provide multiple motors as required to achieve sufficient close-off torque.
    - a. Minimum valve close-off pressure shall be equal to the system pump's dead-head pressure, minimum 50 psig for valves smaller than 4 inches.
  2. See drawings for required control operation.

### **PART 3 - EXECUTION**

#### **3.1 INSTALLATION**

- A. General:
1. Examine project plans for control devices and equipment locations; and report any discrepancies, conflicts, or omissions to COR for resolution before proceeding for installation.

2. Install equipment, piping, wiring /conduit parallel to or at right angles to building lines.
3. Install all equipment and piping in readily accessible locations. Do not run tubing and conduit concealed under insulation or inside ducts.
4. Provide sufficient slack and flexible connections to allow for vibration of piping and equipment.
5. Run wire connecting devices on or in control cabinets parallel with the sides of the cabinet neatly racked to permit tracing.
6. Install equipment level and plum.

B. Electrical Wiring Installation:

1. All wiring cabling shall be installed in conduits. Install conduits and wiring in accordance with Specification Section 26 05 33, RACEWAY AND BOXES FOR ELECTRICAL SYSTEMS. Conduits carrying control wiring and cabling shall be dedicated to the control wiring and cabling: these conduits shall not carry power wiring. Provide plastic end sleeves at all conduit terminations to protect wiring from burrs.
2. Install analog signal and communication cables in conduit and in accordance with Specification Section 26 05 19, LOW-VOLTAGE ELECTRICAL POWER CONDUCTORS AND CABLES.
3. Conduit (including GFE) fill shall not exceed 40%. Each conduit end shall be equipped with a protective insulator or sleeve to cover the conduit end, connection nut or clamp, to protect the wire or cable during installation and remaining in the conduit. Electrical power conduit shall be installed in accordance with the NEC.
4. Install conduit and wiring between digital controllers, electrical panels, indicating devices, instrumentation, miscellaneous alarm points, thermostats, and relays as shown on the drawings or as required under this section.
5. Install all electrical work required for a fully functional system and not shown on electrical plans or required by electrical specifications. Where low voltage (less than 50 volt) power is required, provide suitable Class B transformers.
6. Install all system components in accordance with local Building Code and National Electric Code.
  - a. Splices: Splices in shielded and coaxial cables shall consist of terminations and the use of shielded cable couplers. Terminations

shall be in accessible locations. Cables shall be harnessed with cable ties.

- b. Equipment: Fit all equipment contained in cabinets or panels with service loops, each loop being at least 300 mm (12 inches) long. Equipment for fiber optics system shall be rack mounted, as applicable, in ventilated, self-supporting, code gauge steel enclosure. Cables shall be supported for minimum sag.
  - c. Cable Runs: Keep cable runs as short as possible. Allow extra length for connecting to the terminal board. Do not bend flexible coaxial cables in a radius less than ten times the cable outside diameter.
  - d. Use vinyl tape, sleeves, or grommets to protect cables from vibration at points where they pass around sharp corners, through walls, and panel cabinets.
- 7. Conceal cables, except in mechanical rooms and areas where other conduits and piping are exposed.
  - 8. Permanently label or code each point of all field terminal strips to show the instrument or item served. Color-coded cable with cable diagrams shall be used to accomplish cable identification.
  - 9. Grounding: ground electrical systems per manufacturer's written requirements for proper and safe operation.
- C. Install Sensors and Controls:
- 1. Temperature Sensors:
    - a. Install all sensors and instrumentation according to manufacturer's written instructions. Temperature sensor locations shall be readily accessible, permitting quick replacement and servicing of them without special skills and tools.
    - b. Calibrate sensors to accuracy specified, if not factory calibrated.
    - c. Use of sensors shall be limited to its duty, e.g., duct sensor shall not be used in lieu of room sensor.
    - d. Mount sensors rigidly and adequately for the environment within which the sensor operates. Separate extended-bulb sensors from contact with metal casings and coils using insulated standoffs.
    - e. All pipe mounted temperature sensors shall be installed in wells.
    - f. All wires attached to sensors shall be air sealed in their conduits or in the wall to stop air transmitted from other areas affecting sensor reading.

- g. Permanently mark terminal blocks for identification. Protect all circuits to avoid interruption of service due to short-circuiting or other conditions. Line-protect all wiring that comes from external sources to the site from lightning and static electricity.
- 2. Pressure Sensors:
  - a. Install high-pressure side of the differential switch between the pump discharge and the check valve.
  - b. Install snubbers and isolation valves on steam pressure sensing devices.
- 3. Actuators:
  - a. Mount and link damper and valve actuators according to manufacturer's written instructions.
  - b. Check operation of valve/actuator combination to confirm that actuator modulates valve smoothly in both open and closed position.
- 4. Flow Switches:
  - a. Install flow switch according to manufacturer's written instructions.
  - b. Mount flow switch a minimum of 5 pipe diameters up stream and 5 pipe diameters downstream or 600 mm (2 feet) whichever is greater, from fittings and other obstructions.
  - c. Assure correct flow direction and alignment.
  - d. Mount in horizontal piping-flow switch on top of the pipe.
- D. Installation of digital controllers and programming:
  - 1. Provide a separate digital control panel for each major piece of equipment, such as air handling unit, chiller, and pumping unit. Points used for control loop reset such as outdoor air, outdoor humidity, or space temperature could be located on any of the remote control units.
  - 2. Provide sufficient internal memory for the specified control sequences and trend logging. There shall be a minimum of 25 percent of available memory free for future use.
  - 3. System point names shall be modular in design, permitting easy operator interface without the use of a written point index.
  - 4. Provide software programming for the applications intended for the systems specified, and adhere to the strategy algorithms provided.

5. Provide graphics for each piece of equipment and floor plan in the building. This includes each chiller, cooling tower, air handling unit, fan, terminal unit, boiler, and pumping unit. These graphics shall show all points dynamically as specified in the point list.

### **3.2 SYSTEM VALIDATION AND DEMONSTRATION**

- A. As part of final system acceptance, a system demonstration is required (see below). Prior to start of this demonstration, the contractor is to perform a complete validation of all aspects of the controls and instrumentation system.
- B. Validation
  1. Prepare and submit for approval a validation test plan including test procedures for the performance verification tests. Test Plan shall address all specified functions of the ECC and all specified sequences of operation. Explain in detail actions and expected results used to demonstrate compliance with the requirements of this specification. Explain the method for simulating the necessary conditions of operation used to demonstrate performance of the system. Test plan shall include a test check list to be used by the Installer's agent to check and initial that each test has been successfully completed. Deliver test plan documentation for the performance verification tests to the COR 30 days prior to start of performance verification tests. Provide draft copy of operation and maintenance manual with performance verification test.
  2. After approval of the validation test plan, installer shall carry out all tests and procedures therein. Installer shall completely check out, calibrate, and test all connected hardware and software to insure that system performs in accordance with approved specifications and sequences of operation submitted. Installer shall complete and submit Test Check List.
- C. Demonstration
  1. System operation and calibration to be demonstrated by the installer in the presence of the Architect or COR on random samples of equipment as dictated by the Architect or COR. Should random sampling indicate improper commissioning, the owner reserves the right to subsequently witness complete calibration of the system at no addition cost to the VA.
  2. Demonstrate to authorities that all required safeties and life safety functions are fully functional and complete.

3. Make accessible, personnel to provide necessary adjustments and corrections to systems as directed by balancing agency.
4. The following witnessed demonstrations of field control equipment shall be included:
  - a. Observe HVAC systems in shut down condition. Check valves for normal position.
  - b. Test application software for its ability to communicate with digital controllers, operator workstation, and uploading and downloading of control programs.
  - c. Demonstrate reporting of alarm conditions for each alarm and ensure that these alarms are received at the assigned location, including operator workstations.
  - d. Demonstrate via graphed trends to show the sequence of operation is executed in correct manner, and that the HVAC systems operate properly through the complete sequence of operation, e.g., seasonal change, occupied/unoccupied mode, and warm-up condition.
  - e. Demonstrate hardware interlocks and safeties functions, and that the control systems perform the correct sequence of operation after power loss and resumption of power loss.
  - f. Prepare and deliver to the VA graphed trends of all control loops to demonstrate that each control loop is stable and the set points are maintained.
  - g. Demonstrate that each control loop responds to set point adjustment and stabilizes within one (1) minute. Control loop trend data shall be instantaneous and the time between data points shall not be greater than one (1) minute.

----- END -----



**SECTION 23 21 13**  
**HYDRONIC PIPING**

**PART 1 - GENERAL**

**1.1 DESCRIPTION**

- A. Water piping to connect HVAC equipment, including the following:
  - 1. Chilled water, condenser water, heating hot water and drain piping.
  - 2. Extension of domestic water make-up piping.
  - 3. Glycol-water piping.

**1.2 RELATED WORK**

- A. Section 01 00 00, GENERAL REQUIREMENTS.
- B. Section 01 33 23, SHOP DRAWINGS, PRODUCT DATA, and SAMPLES.
- C. Section 23 05 11, COMMON WORK RESULTS FOR HVAC and STEAM GENERATION:  
General mechanical requirements and items, which are common to more than one section of Division 23.
- D. Section 23 21 23, HYDRONIC PUMPS: Pumps.
- E. Section 23 07 11, HVAC, PLUMBING, and BOILER PLANT INSULATION: Piping insulation.
- F. Section 23 25 00, HVAC WATER TREATMENT: Water treatment for open and closed systems.
- G. Section 23 09 23, DIRECT-DIGITAL CONTROL SYSTEM FOR HVAC: Temperature and pressure sensors and valve operators.

**1.3 QUALITY ASSURANCE**

- A. Section 23 05 11, COMMON WORK RESULTS FOR HVAC and STEAM GENERATION, which includes welding qualifications.
- B. Submit prior to welding of steel piping a certificate of Welder's certification. The certificate shall be current and not more than one year old.
- C. All grooved joint couplings, fittings, valves, and specialties shall be the products of a single manufacturer. Grooving tools shall be the same manufacturer as the grooved components.
  - 1. All castings used for coupling housings, fittings, and valve bodies, shall be date stamped for quality assurance and traceability.

**1.4 SUBMITTALS**

- A. Submit in accordance with Section 01 33 23, SHOP DRAWINGS, PRODUCT DATA, and SAMPLES.
- B. Manufacturer's Literature and Data:
  - 1. Pipe and equipment supports.
  - 2. Pipe and tubing, with specification, class or type, and schedule.

3. Pipe fittings, including miscellaneous adapters and special fittings.
  4. Flanges, gaskets and bolting.
  5. Grooved joint couplings and fittings.
  6. Valves of all types.
  7. Strainers.
  8. Flexible connectors for water service.
  9. All specified hydronic system components.
  10. Water flow measuring devices.
  11. Gages.
  12. Thermometers and test wells.
- C. Manufacturer's certified data report, Form No. U-1, for ASME pressure vessels:
1. Heat Exchangers (Water to Water)
  2. Air separators.
  3. Expansion tanks.
- D. Submit the welder's qualifications in the form of a current (less than one year old) and formal certificate.
- E. Coordination Drawings: Refer to Article, SUBMITTALS of Section 23 05 11, COMMON WORK RESULTS FOR HVAC and STEAM GENERATION.
- F. As-Built Piping Diagrams: Provide drawing as follows for chilled water, condenser water, and heating hot water system and other piping systems and equipment.
1. One wall-mounted stick file with complete set of prints. Mount stick file in the chiller plant or control room along with control diagram stick file.
  2. One complete set of reproducible drawings.
  3. One complete set of drawings in electronic Autocad and pdf format.

#### 1.5 APPLICABLE PUBLICATIONS

- A. The publications listed below form a part of this specification to the extent referenced. The publications are referenced in the text by the basic designation only. American National Standards Institute, Inc.
- B. American Society of Mechanical Engineers/American National Standards Institute, Inc. (ASME/ANSI):
- B1.20.1-83(R2006).....Pipe Threads, General Purpose (Inch)
- B16.4-06.....Gray Iron Threaded Fittings B16.18-01 Cast  
Copper Alloy Solder joint Pressure fittings

- B16.23-02.....Cast Copper Alloy Solder joint Drainage fittings
- B40.100-05.....Pressure Gauges and Gauge Attachments
- C. American National Standards Institute, Inc./Fluid Controls Institute (ANSI/FCI):
- 70-2-2006.....Control Valve Seat Leakage
- D. American Society of Mechanical Engineers (ASME):
- B16.1-98.....Cast Iron Pipe Flanges and Flanged Fittings
- B16.3-2006.....Malleable Iron Threaded Fittings: Class 150 and 300
- B16.4-2006.....Gray Iron Threaded Fittings: (Class 125 and 250)
- B16.5-2003.....Pipe Flanges and Flanged Fittings: NPS ½ through NPS 24 Metric/Inch Standard
- B16.9-07.....Factory Made Wrought Butt Welding Fittings
- B16.11-05.....Forged Fittings, Socket Welding and Threaded
- B16.18-01.....Cast Copper Alloy Solder Joint Pressure Fittings
- B16.22-01.....Wrought Copper and Bronze Solder Joint Pressure Fittings.
- B16.24-06.....Cast Copper Alloy Pipe Flanges and Flanged Fittings
- B16.39-06.....Malleable Iron Threaded Pipe Unions
- B16.42-06.....Ductile Iron Pipe Flanges and Flanged Fittings
- B31.1-08.....Power Piping
- E. American Society for Testing and Materials (ASTM):
- A47/A47M-99 (2004).....Ferritic Malleable Iron Castings
- A53/A53M-07.....Standard Specification for Pipe, Steel, Black and Hot-Dipped, Zinc-Coated, Welded and Seamless
- A106/A106M-08.....Standard Specification for Seamless Carbon Steel Pipe for High-Temperature Service
- A126-04.....Standard Specification for Gray Iron Castings for Valves, Flanges, and Pipe Fittings
- A183-03 ..... Standard Specification for Carbon Steel Track Bolts and Nuts

A216/A216M-08 .....	Standard Specification for Steel Castings, Carbon, Suitable for Fusion Welding, for High Temperature Service
A234/A234M-07 .....	Piping Fittings of Wrought Carbon Steel and Alloy Steel for Moderate and High Temperature Service
A307-07 .....	Standard Specification for Carbon Steel Bolts and Studs, 60,000 PSI Tensile Strength
A536-84 (2004) .....	Standard Specification for Ductile Iron Castings
A615/A615M-08 .....	Deformed and Plain Carbon Steel Bars for Concrete Reinforcement
A653/A 653M-08 .....	Steel Sheet, Zinc-Coated (Galvanized) or Zinc- Iron Alloy Coated (Galvannealed) By the Hot-Dip Process
B32-08 .....	Standard Specification for Solder Metal
B62-02 .....	Standard Specification for Composition Bronze or Ounce Metal Castings
B88-03 .....	Standard Specification for Seamless Copper Water Tube
B209-07 .....	Aluminum and Aluminum Alloy Sheet and Plate
C177-04 .....	Standard Test Method for Steady State Heat Flux Measurements and Thermal Transmission Properties by Means of the Guarded Hot Plate Apparatus
C478-09 .....	Precast Reinforced Concrete Manhole Sections
C533-07 .....	Calcium Silicate Block and Pipe Thermal Insulation
C552-07 .....	Cellular Glass Thermal Insulation
D3350-08 .....	Polyethylene Plastics Pipe and Fittings Materials
C591-08 .....	Unfaced Preformed Rigid Cellular Polyisocyanurate Thermal Insulation
D1784-08 .....	Rigid Poly (Vinyl Chloride) (PVC) Compounds and Chlorinated Poly (Vinyl Chloride) (CPVC) Compound
D1785-06 .....	Poly (Vinyl Chloride) (PVC) Plastic Pipe, Schedules 40, 80 and 120
D2241-05 .....	Poly (Vinyl Chloride) (PVC) Pressure Rated Pipe (SDR Series)

- F439-06 ..... Standard Specification for Chlorinated Poly  
(Vinyl Chloride) (CPVC) Plastic Pipe Fittings,  
Schedule 80
- F441/F441M-02 ..... Standard Specification for Chlorinated Poly  
(Vinyl Chloride) (CPVC) Plastic Pipe, Schedules  
40 and 80
- F477-08 ..... Elastomeric Seals Gaskets) for Joining Plastic  
Pipe
- F. American Water Works Association (AWWA):
- C110-08.....Ductile Iron and Grey Iron Fittings for Water
- C203-02.....Coal Tar Protective Coatings and Linings for  
Steel Water Pipe Lines Enamel and Tape Hot  
Applied
- G. American Welding Society (AWS):
- B2.1-02.....Standard Welding Procedure Specification
- H. Copper Development Association, Inc. (CDA):
- CDA A4015-06.....Copper Tube Handbook
- I. Expansion Joint Manufacturer's Association, Inc. (EJMA):
- EMJA-2003.....Expansion Joint Manufacturer's Association  
Standards, Ninth Edition
- J. Manufacturers Standardization Society (MSS) of the Valve and Fitting  
Industry, Inc.:
- SP-67-02a.....Butterfly Valves
- SP-70-06.....Gray Iron Gate Valves, Flanged and Threaded  
Ends
- SP-71-05.....Gray Iron Swing Check Valves, Flanged and  
Threaded Ends
- SP-80-08.....Bronze Gate, Globe, Angle and Check Valves
- SP-85-02.....Cast Iron Globe and Angle Valves, Flanged and  
Threaded Ends
- SP-110-96.....Ball Valves Threaded, Socket-Welding, Solder  
Joint, Grooved and Flared Ends
- SP-125-00.....Gray Iron and Ductile Iron In-line, Spring  
Loaded, Center-Guided Check Valves
- K. National Sanitation Foundation/American National Standards Institute,  
Inc. (NSF/ANSI):
- 14-06.....Plastic Piping System Components and Related  
Materials

50-2009a.....Equipment for Swimming Pools, Spas, Hot Tubs  
and other Recreational Water Facilities -  
Evaluation criteria for materials, components,  
products, equipment and systems for use at  
recreational water facilities

61-2008.....Drinking Water System Components - Health  
Effects

L. Tubular Exchanger Manufacturers Association: TEMA 9th Edition, 2007

## **1.6 SPARE PARTS**

A. For mechanical pressed sealed fittings provide tools required for each  
pipe size used at the facility.

## **PART 2 - PRODUCTS**

### **2.1 PIPE AND EQUIPMENT SUPPORTS, PIPE SLEEVES, AND WALL AND CEILING PLATES**

A. Provide in accordance with Section 23 05 11, COMMON WORK RESULTS FOR  
HVAC and STEAM GENERATION.

### **2.2 PIPE AND TUBING**

A. Chilled Water, Glycol-Water, and Vent Piping:

1. Steel: ASTM A53 Grade B, seamless or ERW, Schedule 40.
2. Copper water tube option: ASTM B88, Type K or L, hard drawn.

B. Extension of Domestic Water Make-up Piping: ASTM B88, Type K or L, hard  
drawn copper tubing.

C. Pipe supports, including insulation shields, for above ground piping:  
Section 23 05 11, COMMON WORK RESULTS FOR HVAC and STEAM GENERATION.

### **2.3 FITTINGS FOR STEEL PIPE**

A. 50 mm (2 inches) and Smaller: Screwed or welded joints.

1. Butt welding: ASME B16.9 with same wall thickness as connecting  
piping.
2. Forged steel, socket welding or threaded: ASME B16.11.
3. Screwed: 150 pound malleable iron, ASME B16.3. 125 pound cast iron,  
ASME B16.4, may be used in lieu of malleable iron. Bushing reduction  
of a single pipe size, or use of close nipples, is not acceptable.
4. Unions: ASME B16.39.
5. Water hose connection adapter: Brass, pipe thread to 20 mm (3/4  
inch) garden hose thread, with hose cap nut.

B. 65 mm (2-1/2 inches) and Larger: Welded or flanged joints. Contractor's  
option: Grooved mechanical couplings and fittings are optional.

1. Butt welding fittings: ASME B16.9 with same wall thickness as connecting piping. Elbows shall be long radius type, unless otherwise noted.
2. Welding flanges and bolting: ASME B16.5:
  - a. Water service: Weld neck or slip-on, plain face, with 6 mm (1/8 inch) thick full face neoprene gasket suitable for 104 degrees C (220 degrees F).
    - 1) Contractor's option: Convoluted, cold formed 150 pound steel flanges, with teflon gaskets, may be used for water service.
  - b. Flange bolting: Carbon steel machine bolts or studs and nuts, ASTM A307, Grade B.
- C. Welded Branch and Tap Connections: Forged steel weldolets, or branchlets and threadolets may be used for branch connections up to one pipe size smaller than the main. Forged steel half-couplings, ASME B16.11 may be used for drain, vent and gage connections.
- D. Grooved Mechanical Pipe Couplings and Fittings (Contractor's Option): Grooved Mechanical Pipe Couplings and Fittings may be used, with cut or roll grooved pipe, in water service up to 110 degrees C (230 degrees F) in lieu of welded, screwed or flanged connections. All joints shall be rigid type.
  1. Grooved mechanical couplings: Malleable iron, ASTM A47 or ductile iron, ASTM A536, fabricated in two or more parts, securely held together by two or more track-head, square, or oval-neck bolts, ASTM A449 and A183.
  2. Gaskets: Rubber product recommended by the coupling manufacturer for the intended service.
  3. Grooved end fittings: Malleable iron, ASTM A47; ductile iron, ASTM A536; or steel, ASTM A53 or A106, designed to accept grooved mechanical couplings. Tap-in type branch connections are acceptable.

#### **2.4 FITTINGS FOR COPPER TUBING**

- A. Joints:
  1. Solder Joints: Joints shall be made up in accordance with recommended practices of the materials applied. Apply 95/5 tin and antimony on all copper piping.
- B. Bronze Flanges and Flanged Fittings: ASME B16.24.
- C. Fittings: ANSI/ASME B16.18 cast copper or ANSI/ASME B16.22 solder wrought copper.

**2.5 DIELECTRIC FITTINGS**

- A. Provide where copper tubing and ferrous metal pipe are joined.
- B. 50 mm (2 inches) and Smaller: Threaded dielectric union, ASME B16.39.
- C. 65 mm (2 1/2 inches) and Larger: Flange union with dielectric gasket and bolt sleeves, ASME B16.42.
- D. Temperature Rating, 99 degrees C (210 degrees F).
- E. Contractor's option: On pipe sizes 2" and smaller, screwed end brass ball valves or dielectric nipples may be used in lieu of dielectric unions.

**2.6 SCREWED JOINTS**

- A. Pipe Thread: ANSI B1.20.
- B. Lubricant or Sealant: Oil and graphite or other compound approved for the intended service.

**2.7 VALVES**

- A. Asbestos packing is not acceptable.
- B. All valves of the same type shall be products of a single manufacturer.
- C. Provide chain operators for valves 150 mm (6 inches) and larger when the centerline is located 2400 mm (8 feet) or more above the floor or operating platform.
- D. Shut-Off Valves
  - 1. Ball Valves (Pipe sizes 2" and smaller): MSS-SP 110, screwed or solder connections, brass or bronze body with chrome-plated ball with full port and Teflon seat at 4140 kPa (600 psig) working pressure rating. Provide stem extension to allow operation without interfering with pipe insulation.
  - 2. Butterfly Valves (Pipe Sizes 2-1/2" and larger): Provide stem extension to allow 50 mm (2 inches) of pipe insulation without interfering with valve operation. MSS-SP 67, flange lug type or grooved end rated 1205 kPa (175 psig) working pressure at 93 degrees C (200 degrees F). Valves shall be ANSI Leakage Class VI and rated for bubble tight shut-off to full valve pressure rating. Valve shall be rated for dead end service and bi-directional flow capability to full rated pressure. Not permitted for direct buried pipe applications.
    - a. Body: Cast iron, ASTM A126, Class B. Malleable iron, ASTM A47 electro-plated, or ductile iron, ASTM A536, Grade 65-45-12 electro-plated.



- b. Trim: Bronze, aluminum bronze, or 300 series stainless steel disc, bronze bearings, 316 stainless steel shaft and manufacturer's recommended resilient seat. Resilient seat shall be field replaceable, and fully line the body to completely isolate the body from the product. A phosphate coated steel shaft or stem is acceptable, if the stem is completely isolated from the product.
  - c. Actuators: Field interchangeable. Valves for balancing service shall have adjustable memory stop to limit open position.
    - 1) Valves 150 mm (6 inches) and smaller: Lever actuator with minimum of seven locking positions, except where chain wheel is required.
    - 2) Valves 200 mm (8 inches) and larger: Enclosed worm gear with handwheel, and where required, chain-wheel operator.
    - 3) 3. Gate Valves (Contractor's Option in lieu of Ball or Butterfly Valves):
      - a) 50 mm (2 inches) and smaller: MSS-SP 80, Bronze, 1034 kPa (150 psig), wedge disc, rising stem, union bonnet.
      - b) 65 mm (2 1/2 inches) and larger: Flanged, outside screw and yoke. MSS-SP 70, iron body, bronze mounted, 861 kPa (125 psig) wedge disc.
- E. Check Valves
- 1. Non-Slam or Silent Check Valve: Spring loaded double disc swing check or internally guided flat disc lift type check for bubble tight shut-off. Provide where check valves are shown in chilled water and hot water piping. Check valves incorporating a balancing feature may be used.
    - a. Body: MSS-SP 125 cast iron, ASTM A126, Class B, or steel, ASTM A216, Class WCB, or ductile iron, ASTM 536, flanged, grooved, or wafer type.
    - b. Seat, disc and spring: 18-8 stainless steel, or bronze, ASTM B62. Seats may be elastomer material.
- F. Water Flow Balancing Valves: For flow regulation and shut-off. Valves shall be line size rather than reduced to control valve size.
- 1. Ball or Globe style valve.
  - 2. A dual purpose flow balancing valve and adjustable flow meter, with bronze or cast iron body, calibrated position pointer, valved

- pressure taps or quick disconnects with integral check valves and preformed polyurethane insulating enclosure.
3. Provide a readout kit including flow meter, readout probes, hoses, flow charts or calculator, and carrying case.
- G. Automatic Balancing Control Valves: Factory calibrated to maintain constant flow (plus or minus five percent) over system pressure fluctuations of at least 10 times the minimum required for control. Provide standard pressure taps and four sets of capacity charts. Valves shall be line size and be one of the following designs:
1. Gray iron (ASTM A126) or brass body rated 1205 kPa (175 psig) at 93 degrees C (200 degrees F), with stainless steel piston and spring.
  2. Brass or ferrous body designed for 2067 kPa (300 psig) service at 121 degrees C (250 degrees F), with corrosion resistant, tamper proof, self-cleaning piston/spring assembly that is easily removable for inspection or replacement.
  3. Combination assemblies containing ball type shut-off valves, unions, flow regulators, strainers with blowdown valves and pressure temperature ports shall be acceptable.

## **2.8 WATER FLOW MEASURING DEVICES**

- A. Minimum overall accuracy plus or minus three percent over a range of 70 to 110 percent of design flow. Select devices for not less than 110 percent of design flow rate.
- B. Wafer Type Circuit Sensor: Cast iron wafer-type flow meter equipped with readout valves to facilitate the connecting of a differential pressure meter. Each readout valve shall be fitted with an integral check valve designed to minimize system fluid loss during the monitoring process.
- C. Flow Measuring Device Identification:
1. Metal tag attached by chain to the device.
  2. Include meter or equipment number, manufacturer's name, meter model, flow rate factor and design flow rate in l/m (gpm).

## **2.9 STRAINERS**

- A. Y Type.
1. Screens: Bronze, monel metal or 18-8 stainless steel, free area not less than 2-1/2 times pipe area, with perforations as follows: 1.1 mm (0.045 inch) diameter perforations for 100 mm (4 inches) and larger: 3.2 mm (0.125 inch) diameter perforations.
- B. Suction Diffusers: Specified in Section 23 21 23, HYDRONIC PUMPS.

**2.10 FLEXIBLE CONNECTORS FOR WATER SERVICE****A. Flanged Spool Connector:**

1. Single arch or multiple arch type. Tube and cover shall be constructed of chlorobutyl elastomer with full faced integral flanges to provide a tight seal without gaskets. Connectors shall be internally reinforced with high strength synthetic fibers impregnated with rubber or synthetic compounds as recommended by connector manufacturer, and steel reinforcing rings.
2. Working pressures and temperatures shall be as follows:
  - a. Connector sizes 50 mm to 100 mm (2 inches to 4 inches), 1137 kPa (165psig) at 121 degrees C (250 degrees F).
  - b. Connector sizes 125 mm to 300 mm (5 inches to 12 inches), 965 kPa (140 psig) at 121 degrees C (250 degrees F).
3. Provide ductile iron retaining rings and control units.

**B. Mechanical Pipe Couplings:**

See other fittings specified under Part 2, PRODUCTS.

**2.11 HYDRONIC SYSTEM COMPONENTS****A. Plate and Frame Heat Exchanger:**

1. Fixed frame with bolted removable corrugated channel plate assembly, ASME code stamped for 150 psig working pressure.
2. Corrugated channel plates shall be type 316 or 304 stainless steel.
3. Channel plate ports to be double gasketed to prevent mixing or cross-contamination of hot side and cold side fluids. Gaskets to be EPPM.
4. Channel plate carrying bars to be carbon steel with zinc yellow chromate finish.
5. Fixed frame plates and moveable pressure plates to be corrosion resistant epoxy painted carbon steel.
6. Piping connections 2" and smaller to be carbon steel NPT tappings. Piping connections 4" and larger to be studed port design to accept ANSI flange connections. Connection ports to be integral to the frame or pressure plate.
7. Finished units to be provided with OSHA required, formed aluminum splash guards to enclose exterior channel plate and gasket surfaces.
8. Provide two sets of replacement gaskets and provide one set of wrenches for disassembly of plate type heat exchangers.
9. Performance: As scheduled on drawings.

- B. Tangential Air Separator: ASME Pressure Vessel Code construction for 861 kPa (125 psig) working pressure, flanged tangential inlet and outlet connection, internal perforated stainless steel air collector tube designed to direct released air into expansion tank, bottom blowdown connection. Provide Form No. U-1. If scheduled on the drawings, provide a removable stainless steel strainer element having 5 mm (3/16 inch) perforations and free area of not less than five times the cross-sectional area of connecting piping.
- C. Bladder Type Pre-Pressurized Expansion Tank: ASME Pressure Vessel Code construction for 861 kPa (125 psig) working pressure, welded steel shell, rust-proof coated, with a flexible elastomeric Bladder suitable for a maximum operating temperature of 116 degrees C (240 degrees F). Tank shall be equipped with system connection, standard air fill valve and be factory pre-charged to a minimum of 83 kPa (12 psig).
- D. Pressure Reducing Valve (Water): Diaphragm or bellows operated, spring loaded type, with minimum adjustable range of 28 kPa (4 psig) above and below set point. Bronze, brass or iron body and bronze, brass or stainless steel trim, rated 861 kPa (125 psig) working pressure at 107 degrees C (225 degrees F).
- E. Pressure Relief Valve: Bronze or iron body and bronze or stainless steel trim, with testing lever. Comply with ASME Code for Pressure Vessels, Section 8, and bear ASME stamp.
- F. Automatic Air Vent Valves (where shown): Cast iron or semi-steel body, 1034 kPa (150 psig) working pressure, stainless steel float, valve, valve seat and mechanism, minimum 15 mm (1/2 inch) water connection and 6 mm (1/4 inch) air outlet. Air outlet shall be piped to the nearest floor drain.

## **2.12 GAGES, PRESSURE AND COMPOUND**

- A. ASME B40.100, Accuracy Grade 1A, glycerin filled (pressure, vacuum, or compound for air, oil or water), initial mid-scale accuracy 1 percent of scale (Qualify grade), stainless steel case, 115 mm (4-1/2 inches) in diameter, 6 mm (1/4 inch) NPT bottom connection, white dial with black graduations and pointer, clear glass window, suitable for board mounting. Provide red "set hand" to indicate normal working pressure.
- B. Provide brass lever handle union cock. Provide brass/bronze pressure snubber for gages in water service.
- C. Range of Gages: Provide range equal to at least 130 percent of normal operating range.

**2.13 PRESSURE/TEMPERATURE TEST PROVISIONS**

- A. Pete's Plug: 6 mm (1/4 inch) MPT by 75 mm (3 inches) long, brass body and cap, with retained safety cap, nordel self-closing valve cores, permanently installed in piping where shown, or in lieu of pressure gage test connections shown on the drawings.

**2.14 THERMOMETERS**

- A. Organic liquid filled type, red or blue column, clear plastic window, with 150 mm (6 inch) brass stem, straight, adjustable angle as required for each in reading.
- B. Case: Chrome plated brass or aluminum with enamel finish.
- C. Scale: Not less than 225 mm (9 inches), range as described below, two degree graduations.
- D. Separable Socket (Well): Brass, extension neck type to clear pipe insulation.
- E. Scale ranges:
  - 1. Chilled Water and Glycol-Water: 0-38 degrees C (32-100 degrees F).

**2.15 FIRESTOPPING MATERIAL**

Refer to Section 23 05 11, COMMON WORK RESULTS FOR HVAC and STEAM GENERATION.

**PART 3 - EXECUTION****3.1 GENERAL**

- A. The drawings show the general arrangement of pipe and equipment but do not show all required fittings and offsets that shall be necessary to connect pipes to equipment, fan-coils, coils, and radiators, and to coordinate with other trades. Provide all necessary fittings, offsets and pipe runs based on field measurements and at no additional cost to the government. Coordinate with other trades for space available and relative location of HVAC equipment and accessories to be connected on ceiling grid. Pipe location on the drawings shall be altered by contractor where necessary to avoid interferences and clearance difficulties.
- B. Store materials to avoid excessive exposure to weather or foreign materials. Keep inside of piping relatively clean during installation and protect open ends when work is not in progress.
- C. Support piping securely. Refer to PART 3, Section 23 05 11, COMMON WORK RESULTS FOR HVAC and STEAM GENERATION. Install heat exchangers at height sufficient to provide gravity flow of condensate to the flash tank and condensate pump.

- D. Install piping generally parallel to walls and column center lines, unless shown otherwise on the drawings. Space piping, including insulation, to provide 25 mm (one inch) minimum clearance between adjacent piping or other surface. Unless shown otherwise, slope drain piping down in the direction of flow not less than 25 mm (one inch) in 12 m (40 feet). Provide eccentric reducers to keep bottom of sloped piping flat.
- E. Locate and orient valves to permit proper operation and access for maintenance of packing, seat and disc. Generally locate valve stems in overhead piping in horizontal position. Provide a union adjacent to one end of all threaded end valves. Control valves usually require reducers to connect to pipe sizes shown on the drawing. Install butterfly valves with the valve open as recommended by the manufacturer to prevent binding of the disc in the seat.
- F. Offset equipment connections to allow valving off for maintenance and repair with minimal removal of piping. Provide flexibility in equipment connections and branch line take-offs with 3-elbow swing joints where noted on the drawings.
- G. Tee water piping runouts or branches into the side of mains or other branches. Avoid bull-head tees, which are two return lines entering opposite ends of a tee and exiting out the common side.
- H. Provide manual or automatic air vent at all piping system high points and drain valves at all low points. Install piping to floor drains from all automatic air vents.
- I. Connect piping to equipment as shown on the drawings. Install components furnished by others such as:
  - 1. Flow elements (orifice unions), control valve bodies, flow switches, pressure taps with valve, and wells for sensors.
- J. Thermometer Wells: In pipes 65 mm (2-1/2 inches) and smaller increase the pipe size to provide free area equal to the upstream pipe area.
- K. Firestopping: Fill openings around uninsulated piping penetrating floors or fire walls, with firestop material. For firestopping insulated piping refer to Section 23 07 11, HVAC, PLUMBING, and BOILER PLANT INSULATION.
- L. Where copper piping is connected to steel piping, provide dielectric connections.

### **3.2 PIPE JOINTS**

- A. Welded: Beveling, spacing and other details shall conform to ASME B31.1 and AWS B2.1. See Welder's qualification requirements under "Quality Assurance" in Section 23 05 11, COMMON WORK RESULTS FOR HVAC and STEAM GENERATION.
- B. Screwed: Threads shall conform to ASME B1.20; joint compound shall be applied to male threads only and joints made up so no more than three threads show. Coat exposed threads on steel pipe with joint compound, or red lead paint for corrosion protection.
- C. Mechanical Joint: Pipe grooving shall be in accordance with joint manufacturer's specifications. Lubricate gasket exterior including lips, pipe ends and housing interiors to prevent pinching the gasket during installation. Lubricant shall be as recommended by coupling manufacturer.
- D. 125 Pound Cast Iron Flange (Plain Face): Mating flange shall have raised face, if any, removed to avoid overstressing the cast iron flange.

### **3.3 LEAK TESTING ABOVEGROUND PIPING**

- A. Inspect all joints and connections for leaks and workmanship and make corrections as necessary, to the satisfaction of the COR. Tests shall be either of those below, or a combination, as approved by the COR.
- B. An operating test at design pressure, and for hot systems, design maximum temperature.
- C. A hydrostatic test at 1.5 times design pressure. For water systems the design maximum pressure would usually be the static head, or expansion tank maximum pressure, plus pump head. Factory tested equipment (convertors, exchangers, and coils) need not be field tested. Isolate equipment where necessary to avoid excessive pressure on mechanical seals and safety devices.

### **3.4 FLUSHING AND CLEANING PIPING SYSTEMS**

- A. Water Piping: Clean systems as recommended by the suppliers of chemicals specified in Section 23 25 00, HVAC WATER TREATMENT.
  - 1. Initial flushing: Remove loose dirt, mill scale, metal chips, weld beads, rust, and like deleterious substances without damage to any system component. Provide temporary piping or hose to bypass coils, control valves, exchangers and other factory cleaned equipment unless acceptable means of protection are provided and subsequent inspection of hide-out areas takes place. Isolate or protect clean

system components, including pumps and pressure vessels, and remove any component which may be damaged. Open all valves, drains, vents and strainers at all system levels. Remove plugs, caps, spool pieces, and components to facilitate early debris discharge from system. Sectionalize system to obtain debris carrying velocity of 1.8 m/S (6 feet per second), if possible. Connect dead-end supply and return headers as necessary. Flush bottoms of risers. Install temporary strainers where necessary to protect down-stream equipment. Supply and remove flushing water and drainage by various type hose, temporary and permanent piping and Contractor's booster pumps. Flush until clean as approved by the COR.

2. Cleaning: Using products supplied in Section 23 25 00, HVAC WATER TREATMENT, circulate systems at normal temperature to remove adherent organic soil, hydrocarbons, flux, pipe mill varnish, pipe joint compounds, iron oxide, and like deleterious substances not removed by flushing, without chemical or mechanical damage to any system component. Removal of tightly adherent mill scale is not required. Keep isolated equipment which is "clean" and where dead-end debris accumulation cannot occur. Sectionalize system if possible, to circulate at velocities not less than 1.8 m/S (6 feet per second). Circulate each section for not less than four hours. Blow-down all strainers, or remove and clean as frequently as necessary. Drain and prepare for final flushing.
3. Final Flushing: Return systems to conditions required by initial flushing after all cleaning solution has been displaced by clean make-up. Flush all dead ends and isolated clean equipment. Gently operate all valves to dislodge any debris in valve body by throttling velocity. Flush for not less than one hour.

### **3.5 WATER TREATMENT**

- A. Install water treatment equipment and provide water treatment system piping.
- B. Close and fill system as soon as possible after final flushing to minimize corrosion.
- C. Charge systems with chemicals specified in Section 23 25 00, HVAC WATER TREATMENT.
- D. Utilize this activity, by arrangement with the COR, for instructing VA operating personnel.



**3.6 OPERATING AND PERFORMANCE TEST AND INSTRUCTION**

- A. Refer to PART 3, Section 23 05 11, COMMON WORK RESULTS FOR HVAC and STEAM GENERATION.
- B. Adjust red set hand on pressure gages to normal working pressure.

- - - E N D - - -

**SECTION 23 21 23**  
**HYDRONIC PUMPS**

**PART 1 - GENERAL**

**1.1 DESCRIPTION**

- A. Hydronic pumps for Heating, Ventilating and Air Conditioning.

**1.2 RELATED WORK**

- A. Section 01 00 00, GENERAL REQUIREMENTS.
- B. Section 01 33 23, SHOP DRAWINGS, PRODUCT DATA, and SAMPLES.
- C. Section 23 05 11, COMMON WORK RESULTS FOR HVAC and STEAM GENERATION.
- D. Section 23 21 13, HYDRONIC PIPING.
- E. Section 23 05 12, GENERAL MOTOR REQUIREMENTS FOR HVAC and STEAM GENERATION EQUIPMENT.

**1.3 QUALITY ASSURANCE**

- A. Refer to Paragraph, QUALITY ASSURANCE, in Section 23 05 11, COMMON WORK RESULTS FOR HVAC and STEAM GENERATION.
- B. Design Criteria:
1. Pumps design and manufacturer shall conform to Hydraulic Institute Standards.
  2. Pump sizes, capacities, pressures, operating characteristics and efficiency shall be as scheduled.
  3. Head-capacity curves shall slope up to maximum head at shut-off. Curves shall be relatively flat for closed systems. Select pumps near the midrange of the curve, so the design capacity falls to the left of the best efficiency point, to allow a cushion for the usual drift to the right in operation, without approaching the pump curve end point and possible cavitation and unstable operation. Select pumps for open systems so that required net positive suction head (NPSHR) does not exceed the net positive head available (NPSHA).
  4. Pump Driver: Furnish with pump. Size shall be non-overloading at any point on the head-capacity curve, including in a parallel or series pumping installation with one pump in operation.

5. Provide all pumps with motors, impellers, drive assemblies, bearings, coupling guard and other accessories specified. Statically and dynamically balance all rotating parts.
6. Furnish each pump and motor with a nameplate giving the manufacturers name, serial number of pump, capacity in GPM and head in feet at design condition, horsepower, voltage, frequency, speed and full load current and motor efficiency.
7. Test all pumps before shipment. The manufacturer shall certify all pump ratings.
8. After completion of balancing, provide replacement of impellers or trim impellers to provide specified flow at actual pumping head, as installed.

#### **1.4 SUBMITTALS**

- A. Submit in accordance with Section 01 33 23, SHOP DRAWINGS, PRODUCT DATA, and SAMPLES.
- B. Manufacturer's Literature and Data:
  1. Pumps and accessories.
  2. Motors and drives.
  3. Variable speed motor controllers.
- C. Manufacturer's installation, maintenance and operating instructions, in accordance with Section 23 05 11, COMMON WORK RESULTS FOR HVAC and STEAM GENERATION.
- D. Characteristic Curves: Head-capacity, efficiency-capacity, brake horsepower-capacity, and NPSHR-capacity for each pump and for combined pumps in parallel or series service. Identify pump and show fluid pumped, specific gravity, pump speed and curves plotted from zero flow to maximum for the impeller being furnished and at least the maximum diameter impeller that can be used with the casing.

#### **1.5 APPLICABLE PUBLICATIONS**

- A. The publications listed below form a part of this specification to the extent referenced. The publications are referenced in the text by the basic designation only:

B. American Iron and Steel Institute (AISI):

AISI 1045.....Cold Drawn Carbon Steel Bar, Type 1045

AISI 416.....Type 416 Stainless Steel

C. American National Standards Institute (ANSI):

ANSI B15.1-00(R2008)..... Safety Standard for Mechanical Power  
Transmission Apparatus

ANSI B16.1-05.....Cast Iron Pipe Flanges and Flanged Fittings,  
Class 25, 125, 250 and 800

D. American Society for Testing and Materials (ASTM):

A48-03 (2008).....Standard Specification for Gray Iron Castings

B62-2009.....Standard Specification for Composition Bronze or  
Ounce Metal Castings

E. Maintenance and Operating Manuals in accordance with Section 01 00 00,  
General Requirements.

## 1.6 DEFINITIONS

A. Capacity: Liters per second (L/s) (Gallons per minute (GPM) of the fluid pumped.

B. Head: Total dynamic head in kPa (feet) of the fluid pumped.

C. Flat head-capacity curve: Where the shutoff head is less than 1.16 times the head at the best efficiency point.

## 1.7 SPARE MATERIALS

A. Furnish one spare seal and casing gasket for each pump to the COR.

## PART 2 - PRODUCTS

### 2.1 CENTRIFUGAL PUMPS, BRONZE FITTED

A. General:

1. Provide pumps that shall operate continuously without overheating bearings or motors at every condition of operation on the pump curve, or produce noise audible outside the room or space in which installed.

2. Provide pumps of size, type and capacity as indicated, complete with electric motor and drive assembly, unless otherwise indicated. Design pump casings for the indicated working pressure and factory test at  $1\frac{1}{2}$  times the designed pressure.
3. Provide pumps of the same type, the product of a single manufacturer, with pump parts of the same size and type interchangeable.
4. General Construction Requirements
  - a. Balance: Rotating parts, statically and dynamically.
  - b. Construction: To permit servicing without breaking piping or motor connections.
  - c. Pump Motors: Provide high efficiency motors, inverter duty for variable speed service. Refer to Section 23 05 12, GENERAL MOTOR REQUIREMENTS FOR HVAC and STEAM GENERATION EQUIPMENT. Motors shall be Open Drip Proof and operate at 1750 rpm unless noted otherwise.
  - d. Heating pumps shall be suitable for handling water to 225°F.
  - e. Provide coupling guards that meet ANSI B15.1, Section 8 and OSHA requirements.
  - f. Pump Connections: Flanged.
  - g. Pump shall be factory tested.
  - h. Performance: As scheduled on the Contract Drawings.
5. Variable Speed Pumps:
  - a. The pumps shall be the type shown on the drawings and specified herein flex coupled to an open drip-proof motor.
  - b. Variable Speed Motor Controllers: Refer to Section 23 05 11, COMMON WORK RESULTS FOR HVAC and STEAM GENERATION paragraph, Variable Speed Motor Controllers. Furnish controllers with pumps and motors.
  - c. Pump operation and speed control shall be as shown on the drawings.

**PART 3 - EXECUTION****3.1 INSTALLATION**

- A. Follow manufacturer's written instructions for pump mounting and start-up. Access/Service space around pumps shall not be less than minimum space recommended by pumps manufacturer.
- B. Provide drains for bases and seals for base mounted pumps, piped to and discharging into floor drains.
- C. Coordinate location of thermometer and pressure gauges as per Section 23 21 13, HYDRONIC PIPING.

**3.2 START-UP**

- A. Verify that the piping system has been flushed, cleaned and filled.
- B. Lubricate pumps before start-up.
- C. Prime the pump, vent all air from the casing and verify that the rotation is correct. To avoid damage to mechanical seals, never start or run the pump in dry condition.
- D. Verify that correct size heaters-motor over-load devices are installed for each pump controller unit.
- E. Field modifications to the bearings and or impeller (including trimming) are not permitted. If the pump does not meet the specified vibration tolerance send the pump back to the manufacturer for a replacement pump. All modifications to the pump shall be performed at the factory.
- F. Ensure the disposable strainer is free of debris prior to testing and balancing of the hydronic system.
- G. After several days of operation, replace the disposable start-up strainer with a regular strainer in the suction diffuser.

- - - E N D - - -

**SECTION 23 25 00**  
**HVAC WATER TREATMENT**

**PART 1 - GENERAL**

**1.1 DESCRIPTION**

- A. This section specifies cleaning and treatment of circulating HVAC water systems, including the following.
  - 1. Cleaning compounds.
  - 2. Chemical treatment for closed loop heat transfer systems.
  - 3. Glycol-water heat transfer systems.

**1.2 RELATED WORK**

- A. Test requirements and instructions on use of equipment/system: Section 01 00 00, GENERAL REQUIREMENTS.
- B. General mechanical requirements and items, which are common to more than one section of Division 23: Section 23 05 11, COMMON WORK RESULTS FOR HVAC and STEAM GENERATION.
- C. Piping and valves: Section 23 21 13, HYDRONIC PIPING.

**1.3 QUALITY ASSURANCE**

- A. Refer to paragraph, QUALITY ASSURANCE in Section 23 05 11, COMMON WORK RESULTS FOR HVAC and STEAM GENERATION.
- B. Technical Services: Provide the services of an experienced water treatment chemical engineer or technical representative to direct flushing, cleaning, pre-treatment, training, debugging, and acceptance testing operations; direct and perform chemical limit control during construction period and monitor systems for a period of 12 months after acceptance, including not less than 6 service calls and written status reports. Emergency calls are not included.
- C. Field Quality Control and Certified Laboratory Reports: During the one year guarantee period, the water treatment laboratory shall provide not less than 4 reports based on on-site periodic visits, as stated in paragraph 1.3.B, sample taking and testing, and review with VA personnel, of water treatment control for the previous period. In addition to field tests, the water treatment laboratory shall provide certified laboratory test reports. These monitoring reports shall assess chemical treatment accuracy, scale formation, fouling and corrosion control, and shall contain instructions for the correction of any out-of-control condition.
- D. Log Forms: Provide one year supply of preprinted water treatment test log forms.

- E. Chemicals: Chemicals shall be non-toxic approved by local authorities and meeting applicable EPA requirements.

#### **1.4 SUBMITTALS**

- A. Submit in accordance with Section 01 33 23, SHOP DRAWINGS, PRODUCT DATA, and SAMPLES.
- B. Manufacturer's Literature and Data including:
1. Cleaning compounds and recommended procedures for their use.
  2. Chemical treatment for closed systems, including installation and operating instructions.
  3. Glycol-water system materials, equipment, and installation.
- C. Water analysis verification.
- D. Materials Safety Data Sheet for all proposed chemical compounds, based on U.S. Department of Labor Form No. L5B-005-4.
- E. Maintenance and operating instructions in accordance with Section 01 00 00, GENERAL REQUIREMENTS.

#### **1.5 APPLICABLE PUBLICATIONS**

- A. The publication listed below form a part of this specification to the extent referenced. The publications are referenced in the text by the basic designation only.
- B. National Fire Protection Association (NFPA):  
70-2008.....National Electric Code (NEC)
- C. American Society for Testing and Materials (ASTM):  
F441/F441M-02 (2008) ... Standard Specification for Chlorinated Poly  
(Vinyl Chloride) (CPVC) Plastic Pipe, Schedules  
40 and 80

### **PART 2 - PRODUCTS**

#### **2.1 CLEANING COMPOUNDS**

- A. Alkaline phosphate or non-phosphate detergent/surfactant/specific to remove organic soil, hydrocarbons, flux, pipe mill varnish, pipe compounds, iron oxide, and like deleterious substances, with or without inhibitor, suitable for system wetted metals without deleterious effects.
- B. All chemicals to be acceptable for discharge to sanitary sewer.
- C. Refer to Section 23 21 13, HYDRONIC PIPING, PART 3, for flushing and cleaning procedures.

#### **2.2 CHEMICAL TREATMENT FOR CLOSED LOOP SYSTEMS**

- A. Inhibitor: Provide sodium nitrite/borate, molybdate-based inhibitor or other approved compound suitable for make-up quality and make-up rate



and which will cause or enhance bacteria/corrosion problems or mechanical seal failure due to excessive total dissolved solids. Shot feed manually. Maintain inhibitor residual as determined by water treatment laboratory, taking into consideration residual and temperature effect on pump mechanical seals.

- B. pH Control: Inhibitor formulation shall include adequate buffer to maintain pH range of 8.0 to 10.5.
- C. Performance: Protect various wetted, coupled, materials of construction including ferrous, and red and yellow metals. Maintain system essentially free of scale, corrosion, and fouling. Corrosion rate of following metals shall not exceed specified mills per year penetration; ferrous, 0-2; brass, 0-1; copper, 0-1. Inhibitor shall be stable at equipment skin surface temperatures and bulk water temperatures of not less than 121 degrees C (250 degrees F) and 52 degrees C (125 degrees Fahrenheit) respectively. Heat exchanger fouling and capacity reduction shall not exceed that allowed by fouling factor 0.0005.

### **2.3 GLYCOL-WATER SYSTEM**

- A. Propylene glycol shall be inhibited with 1.75 percent dipotassium phosphate. Do not use automotive anti-freeze because the inhibitors used are not needed and can cause sludge precipitate that interferes with heat transfer.
- B. Provide required amount of glycol to obtain the percent by volume for glycol-water systems as follows and to provide one-half tank reserve supply: 35 percent for chilled water systems.
- C. Glycol-Water Make-up System:
  - 1. Glycol-Water storage tank: Self supporting polyethylene, minimum 90 mil thickness, with removable cover or black steel with 90 mil polyethylene insert. Capacity shall be 213 L (55 gallons), with approximate diameter of 584 mm (23 inches) and height of 914 mm (36 inches). Reinforced threaded pipe connections shall be provided for all connections. Provide identification for tank showing name of the contents.
  - 2. Glycol-Water make-up pump: Bronze fitted, self-priming, high head type suitable for pumping a 33 percent to 50 percent glycol-water solution in intermittent service. The pump shall be provided with a mechanical shaft seal and be flange connected to a 1750 rpm NEMA type C motor. The pump capacity shall be 11 L/m (3 gpm), 345 kPa (50

- psig) discharge pressure with a suction lift capability of 127 mm (5 inches) of mercury, with a 2.5 kW (1/3 horsepower) drip-proof motor.
3. Back pressure regulating valve: Spring loaded, diaphragm actuated type with bronze or steel body, stainless steel trim with capacity to relieve 100 percent of pump flow with an allowable rise in the regulated pressure of 69 kPa (10 psig) above the set point. Set point shall be 103 kPa (15 psig) above system PRV setting.
  4. Low water level control: Steel or plastic float housing, stainless steel or plastic float, positive snap-acting SPST switch mechanism, rated 10 amps-120 volt AC, in General Purpose (NEMA 1) enclosure. The control shall be rated for pressures to 1034 kPa (150 psig) and make alarm circuit on low water level. The alarm circuit shall be wired to an alarm light on the nearest local Temperature Control panel (LTCP). Provide remote output relay to indicate alarm condition at the Building Control System specified under Section 23 09 23, DIRECT-DIGITAL CONTROL SYSTEM FOR HVAC.

#### **2.4 EQUIPMENT AND MATERIALS IDENTIFICATION**

Refer to Section 23 05 11, COMMON WORK RESULTS FOR HVAC and STEAM GENERATION.

### **PART 3 - EXECUTION**

#### **3.1 INSTALLATION**

- A. Delivery and Storage: Deliver all chemicals in manufacturer's sealed shipping containers. Store in designated space and protect from deleterious exposure and hazardous spills.
- B. Install equipment furnished by the chemical treatment supplier and charge systems according to the manufacturer's instructions and as directed by the Technical Representative.
- C. Refer to Section 23 21 13 HYDRONIC PIPING for chemical treatment piping, installed as follows:
  1. Provide a by-pass line around water meters and bleed off piping assembly. Provide ball valves to allow for bypassing, isolation, and servicing of components.
  2. Bleed off water piping with bleed off piping assembly shall be piped from pressure side of circulating water piping to a convenient drain. Bleed off connection to main circulating water piping shall be upstream of chemical injection nozzles.
  3. Provide piping for the flow assembly piping to the main control panel and accessories.

- a. The inlet piping shall connect to the discharge side of the circulating water pump.
- b. The outlet piping shall connect to the water piping serving the cooling tower downstream of the heat source.
- c. Provide inlet Y-strainer and ball valves to isolate and service main control panel and accessories.
4. Install injection nozzles with corporation stops in the water piping serving the cooling tower downstream of the heat source.
5. Provide installation supervision, start-up and operating instruction by manufacturer's technical representative.
- D. Before adding cleaning chemical to the closed system, all air handling coils and fan coil units shall be isolated by closing the inlet and outlet valves and opening the bypass valves. This is done to prevent dirt and solids from lodging the coils.
- E. Do not valve in or operate system pumps until after system has been cleaned.
- F. After chemical cleaning is satisfactorily completed, open the inlet and outlet valves to each coil and close the by-pass valves. Also, clean all strainers.
- G. Perform tests and report results in accordance with Section 01 00 00, GENERAL REQUIREMENTS.
- H. After cleaning is complete, and water PH is acceptable to manufacturer of water treatment chemical, add manufacturer-recommended amount of chemicals to systems.
- I. Instruct VA personnel in system maintenance and operation in accordance with Section 01 00 00, GENERAL REQUIREMENTS.

- - - E N D - - -

**SECTION 23 64 00**  
**PACKAGED WATER CHILLERS**

**PART 1 - GENERAL****1.1 DESCRIPTION**

- A. Scroll air-cooled chillers complete with accessories.

**1.2 RELATED WORK**

- A. Section 01 00 00, GENERAL REQUIREMENTS.  
B. Section 01 33 23, SHOP DRAWINGS, PRODUCT DATA, and SAMPLES.  
C. Section 23 05 11, COMMON WORK RESULTS FOR HVAC and STEAM GENERATION.  
D. Section 23 21 23, HYDRONIC PUMPS.  
E. Section 23 21 13, HYDRONIC PIPING.  
F. Section 23 05 12, GENERAL MOTOR REQUIREMENTS FOR HVAC and STEAM GENERATION EQUIPMENT.

**1.3 DEFINITION**

- A. Engineering Control Center (ECC): The centralized control point for the intelligent control network. The ECC comprises of personal computer and connected devices to form a single workstation.  
B. BACNET: Building Automation Control Network Protocol, ASHRAE Standard 135.  
C. Ethernet: A trademark for a system for exchanging messages between computers on a local area network using coaxial, fiber optic, or twisted-pair cables.  
D. FTT-10: Echelon Transmitter-Free Topology Transceiver.

**1.4 QUALITY ASSURANCE**

- A. Refer to Paragraph, QUALITY ASSURANCE, in Section 23 05 11, COMMON WORK RESULTS FOR HVAC and STEAM GENERATION, and comply with the following.  
B. Refer to PART 3 herein after and Section 01 00 00, GENERAL REQUIREMENTS for test performance.  
C. Comply with AHRI requirements for testing and certification of the chillers.  
D. Refer to OSHA 29 CFR 1910.95(a) and (b) for Occupational Noise Exposure Standard

**1.5 APPLICABLE PUBLICATIONS**

- A. The publications listed below form a part of this specification to the extent referenced. The publications are referenced in the text by the basic designation only.  
B. Air Conditioning, Heating and Refrigeration Institute (AHRI):  
370-01.....Sound Rating of Large Outdoor Refrigerating and Air-Conditioning Equipment

- 495-1999 (R2002).....Refrigerant Liquid Receivers
- 550/590-03.....Standard for Water Chilling Packages Using the  
Vapor Compression Cycle
- 560-00.....Absorption Water Chilling and Water Heating  
Packages
- 575-94.....Methods for Measuring Machinery Sound within  
Equipment Space
- C. American Society of Heating, Refrigerating, and Air-Conditioning  
Engineers (ASHRAE):
  - ANSI/ASHRAE-15-2007....Safety Standard for Mechanical Refrigeration  
Systems
  - GDL 3-1996.....Guidelines for Reducing Emission of Halogenated  
Refrigerants in Refrigeration and Air-  
Conditioning Equipment and Systems
- D. American Society of Mechanical Engineers (ASME):
  - 2007 .....ASME Boiler and Pressure Vessel Code, Section  
VIII, "Pressure Vessels - Division 1"
- E. American Society of Testing Materials (ASTM):
  - C 534/ C 534M-2008.....Preformed, Flexible Elastomeric Cellular Thermal  
Insulation in Sheet and Tubular Form
  - C 612-04.....Mineral-fiber Block and Board Thermal Insulation
- F. National Electrical Manufacturing Association (NEMA):
  - 250-2008.....Enclosures for Electrical Equipment (1000 Volts  
Maximum)
- G. National Fire Protection Association (NFPA):
  - 70-2008.....National Electrical Code
- H. Underwriters Laboratories, Inc. (UL):
  - 1995-2005..... Heating and Cooling Equipment

#### 1.6 SUBMITTALS

- A. Submit in accordance with Specification Section 01 33 23, SHOP DRAWINGS, PRODUCT DATA, and SAMPLES.
- B. Manufacturer's Literature and Data.
  - 1. Scroll water chillers, including motor starters, control panels, and vibration isolators, and remote condenser data shall include the following:
    - a. Rated capacity.
    - b. Pressure drop.
    - c. Efficiency at full load and part load WITHOUT applying any tolerance indicated in the AHRI 550/590/Standard.
    - d. Refrigerant

- e. Fan performance (Air-Cooled Chillers only.)
  - f. Accessories.
  - g. Installation instructions.
  - h. Start up procedures.
  - i. Wiring diagrams, including factory-installed and field-installed wiring.
  - j. Sound/Noise data report. Manufacturer shall provide sound ratings. Noise warning labels shall be posted on equipment.
- C. Maintenance and operating manuals for each piece of equipment in accordance with Section 01 00 00, GENERAL REQUIREMENTS.
- D. Run test report for all chillers.
- E. Product Certificate: Signed by chiller manufacturer certifying that chillers furnished comply with AHRI requirements. The test report shall include calibrated curves, calibration records, and data sheets for the instrumentation used in factory tests.

## **PART 2 - PRODUCTS**

### **2.1 ROTARY-SCREW AND SCROLL AIR-COOLED WATER CHILLERS**

- A. General: Factory-assembled and-tested scroll water chillers, complete with evaporator, compressors, motor, starters, integral condenser, and controls mounted on a welded steel base. The chiller unit shall consist of two compressors minimum, but not more than eight, mounted on a single welded steel base. Where compressors are paralleled, not more than two shall be so connected and not less than two independent refrigerant circuits shall be provided. Chiller shall be capable of operating one of the following refrigerants: HCFC-134a or HCFC-410a.
- B. Performance: Provide the capacity as shown on the drawings. Part load and full load efficiency ratings of the chiller shall not exceed those shown on the drawings.
- C. Capacity of a single air-cooled chiller shall not exceed 250 Tons (Standard AHRI Conditions).
- D. Applicable Standard: Chillers shall be rated and certified according to AHRI 550/590, and shall be stamped in compliance with AHRI certification.
- E. Compressor (Scroll Type): Three dimensional, positive-displacement, hermetically sealed design, with suction and discharge valves, crankcase oil heater and suction strainer. Compressor shall be mounted on vibration isolators. Rotating parts shall be factory balanced. Lubrication system shall consist of reversible, positive displacement pump, strainer, oil level sight glass, and oil charging valve. Capacity

control shall be by on-off compressor cycling of single and multiple compressors.

- F. Refrigerants Circuit: Each circuit shall contain include an electronic expansion valve, refrigerant charging connections, compressor suction and discharge shutoff valves, replaceable-core filter drier, sight glass with moisture indicator, liquid-line solenoid valve and insulated suction line.
- G. Refrigerant and Oil: Sufficient volume of dehydrated refrigerant and lubricating oil shall be provided to permit maximum unit capacity operation before and during tests. Replace refrigerant charge lost during the warranty period, due to equipment failure, without cost to the Government.
- H. Condenser:
1. Air-cooled integral condenser as shown on the drawings and specified hereinafter.
  2. Integral Condenser: Condenser coils shall be extended surface fin and tube type, seamless copper tubes with aluminum fins. Condenser coils shall be factory air tested at 3105 kPa (450 psig). Condenser fans shall be propeller type, directly connected to motor shaft. Fans shall be statically and dynamically balanced, with wire safety guards. Condenser fan motors with permanently lubricated ball bearings and three-phase thermal overload protection. Unit shall start -18°C (0°F) with external damper assemblies. Units shall have louvered grilles factory mounted to prevent damage to coil surfaces.
- I. Evaporator: Braze plate and frame type heat exchanger design. Braze plate evaporator shall be constructed of stainless steel with copper brazing material. The evaporator shall be designed for a minimum of 1.5 times the working pressure produced by the water system, but not less than 10,350 kPa (150 psig). Refrigerant side working pressure shall comply with ASHRAE Standard 15. Evaporator for packaged air-cooled chiller units designed for outdoor installation shall be protected against freeze-up in ambient temperature down to -30 degrees C (-20 degrees F) by a resistance heater cable under insulation with thermostat set to operate below 3 degrees C (37 degrees F) ambient. If electric resistance heater is required and the chiller is connected to emergency power, provide emergency power to the heater cable.
- J. Insulation: Evaporator, suction piping, compressor, and all other parts subject to condensation shall be insulated with 20 mm (0.75 inch) minimum thickness of flexible-elastomeric thermal insulation, complying with ASTM C534.

- K. Controls: Chiller shall be furnished with unit mounted, stand-alone, microprocessor-based controls in NEMA 3R enclosure, hinged and lockable, factory wired with a single point power connection and separate control circuit. The control panel provide chiller operation, including monitoring of sensors and actuators, and shall be furnished with light emitting diodes or liquid-crystal display keypad.
1. Following shall display as a minimum on the panel:
    - a. Date and time.
    - b. Outdoor air temperature.
    - c. Operating and alarm status.
    - d. Entering and leaving water temperature-chilled water.
    - e. Operating set points-temperature and pressure.
    - f. Refrigerant temperature and pressure.
    - g. Operating hours.
    - h. Number of starts.
    - i. Current limit set point.
    - j. Maximum motor amperage (percent).
  2. Control Functions:
    - a. Manual or automatic startup and shutdown time schedule.
    - b. Condenser water temperature.
    - c. Entering and leaving chilled water temperature and control set points.
    - d. Automatic lead-lag switch.
  3. Safety Functions: Following conditions shall shut down the chiller and require manual reset to start:
    - a. Loss of chilled water flow.
    - b. Low chilled water temperature.
    - c. Compressor motor current-overload protection.
    - d. Freeze protection (for air-cooled chillers).
    - e. Starter fault.
    - f. High or low oil pressure.
    - g. Recycling pumpdown.
- L. The chiller control panel shall provide leaving chilled water temperature reset based on 4-20 ma or 0-10 VDC signal from Energy Control Center (ECC).
- M. Provide contacts for remote start/stop, alarm for abnormal operation or shutdown, and for Engineering Control Center (ECC).
- N. Chiller control panel shall reside on the BACnet interworking using ARCNET or MS/TP physical data link layer protocol for communication with building automation control system.



- O. Auxiliary hydronic system and the chiller(s) shall be interlocked to provide time delay and start sequencing as indicated on control drawings.
- P. Motor: Refer to Section 23 05 11, COMMON WORK RESULTS FOR HVAC and STEAM GENERATION. Compressor motor furnished with the chiller shall be in accordance with the chiller manufacturer and the electrical specification Section 23 05 12, GENERAL MOTOR REQUIREMENTS FOR HVAC and STEAM GENERATION EQUIPMENT. Starting torque of motors shall be suitable for driven machines.

### **PART 3 - EXECUTION**

#### **3.1 EXAMINATION**

- A. Examine roughing-in for concrete equipment bases, anchor-bolt sizes and locations, piping and electrical to verify actual locations and sizes before chiller installation and other conditions that might affect chiller performance, maintenance, and operation. Equipment locations shown on drawings are approximate. Determine exact locations before proceeding with installation.

#### **3.2 EQUIPMENT INSTALLATION**

- A. Install chiller on concrete base with isolation pads or vibration isolators.
  - 1. Concrete base is specified in Section 03 30 53, (SHORT-FORM) CAST-IN-PLACE CONCRETE
  - 2. Anchor chiller to concrete base according to manufacturer's written instructions.
  - 3. Charge the chiller with refrigerant, if not factory charged.
  - 4. Install accessories and any other equipment furnished loose by the manufacturer, including remote starter, remote control panel, and remote flow switches, according to the manufacturer written instructions and electrical requirements.
  - 5. Chillers shall be installed in a manner as to provide easy access for removal of compressor and motors.
- B. Install refrigerant monitoring and safety equipment in accordance with ASHRAE Standard 15.
- C. Install thermometers and gages as recommended by the manufacturer and/or as shown on drawings.
- D. Piping Connections:
  - 1. Make piping connections to the chiller for chilled water, condenser water, and other connections as necessary for proper operation and maintenance of the equipment.

2. Make equipment connections with flanges and couplings for easy removal and replacement of equipment from the equipment room.

### 3.3 STARTUP AND TESTING

- A. Engage manufacturer's factory-trained representative to perform startup and testing service.
- B. Inspect, equipment installation, including field-assembled components, and piping and electrical connections.
- C. After complete installation startup checks, according to the manufacturers written instructions, do the following to demonstrate to the VA that the equipment operate and perform as intended.
  1. Check refrigerant charge is sufficient and chiller has been tested for refrigerant leak.
  2. Check bearing lubrication and oil levels.
  3. Verify proper motor rotation.
  4. Verify pumps associated with chillers are installed and operational.
  5. Verify thermometers and gages are installed.
  6. Operate chiller for run-in-period in accordance with the manufacturer's instruction and observe its performance.
  7. Check and record refrigerant pressure, water flow, water temperature, and power consumption of the chiller.
  8. Test and adjust all controls and safeties. Replace or correct all malfunctioning controls, safeties and equipment as soon as possible to avoid any delay in the use of the equipment.
  9. Prepare a written report outlining the results of tests and inspections, and submit it to the VA.
- D. Engage manufacturer's certified factory trained representative to provide training for 8 hours for the VA maintenance and operational personnel to adjust, operate and maintain equipment, including self-contained breathing apparatus.

- - - E N D - - -

**SECTION 26 05 11**  
**REQUIREMENTS FOR ELECTRICAL INSTALLATIONS**

**PART 1 - GENERAL**

**1.1 DESCRIPTION**

- A. This section applies to all sections of Division 26.
- B. Furnish and install electrical systems, materials, equipment, and accessories in accordance with the specifications and drawings. Capacities and ratings of motors, transformers, conductors and cable, switchboards and other items and arrangements for the specified items are shown on the drawings.
- C. Conductor ampacities specified or shown on the drawings are based on copper conductors, with the conduit and raceways sized per NEC. Aluminum conductors are prohibited.

**1.2 MINIMUM REQUIREMENTS**

- A. The International Building Code (IBC), National Electrical Code (NEC), Underwriters Laboratories, Inc. (UL), and National Fire Protection Association (NFPA) codes and standards are the minimum requirements for materials and installation.
- B. The drawings and specifications shall govern in those instances where requirements are greater than those stated in the above codes and standards.

**1.3 TEST STANDARDS**

- A. All materials and equipment shall be listed, labeled, or certified by a Nationally Recognized Testing Laboratory (NRTL) to meet Underwriters Laboratories, Inc. (UL), standards where test standards have been established. Materials and equipment which are not covered by UL standards shall be accepted, providing that materials and equipment are listed, labeled, certified or otherwise determined to meet the safety requirements of a NRTL. Materials and equipment which no NRTL accepts, certifies, lists, labels, or determines to be safe, shall be considered if inspected or tested in accordance with national industrial standards, such as ANSI, NEMA, and NETA. Evidence of compliance shall include certified test reports and definitive shop drawings.
- B. Definitions:
  - 1. Listed: Materials and equipment included in a list published by an organization that is acceptable to the Authority Having Jurisdiction and concerned with evaluation of products or services, that maintains periodic inspection of production or listed materials and

- equipment or periodic evaluation of services, and whose listing states that the materials and equipment either meets appropriate designated standards or has been tested and found suitable for a specified purpose.
2. Labeled: Materials and equipment to which has been attached a label, symbol, or other identifying mark of an organization that is acceptable to the Authority Having Jurisdiction and concerned with product evaluation, that maintains periodic inspection of production of labeled materials and equipment, and by whose labeling the manufacturer indicates compliance with appropriate standards or performance in a specified manner.
  3. Certified: Materials and equipment which:
    - a. Have been tested and found by a NRTL to meet nationally recognized standards or to be safe for use in a specified manner.
    - b. Are periodically inspected by a NRTL.
    - c. Bear a label, tag, or other record of certification.
  4. Nationally Recognized Testing Laboratory: Testing laboratory which is recognized and approved by the Secretary of Labor in accordance with OSHA regulations.

#### **1.4 QUALIFICATIONS (PRODUCTS AND SERVICES)**

- A. Manufacturer's Qualifications: The manufacturer shall regularly and currently produce, as one of the manufacturer's principal products, the materials and equipment specified for this project, and shall have manufactured the materials and equipment for at least three years.
- B. Product Qualification:
  1. Manufacturer's materials and equipment shall have been in satisfactory operation, on three installations of similar size and type as this project, for at least three years.
  2. The Government reserves the right to require the Contractor to submit a list of installations where the materials and equipment have been in operation before approval.
- C. Service Qualifications: There shall be a permanent service organization maintained or trained by the manufacturer which shall render satisfactory service to this installation within four hours of receipt of notification that service is needed. Submit name and address of service organizations.

**1.5 APPLICABLE PUBLICATIONS**

- A. Applicable publications listed in all Sections of Division 26 are the latest issue, unless otherwise noted.
- B. Products specified in all sections of Division 26 shall comply with the applicable publications listed in each section.

**1.6 MANUFACTURED PRODUCTS**

- A. Materials and equipment furnished shall be of current production by manufacturers regularly engaged in the manufacture of such items, and for which replacement parts shall be available.
- B. When more than one unit of the same class or type of materials and equipment is required, such units shall be the product of a single manufacturer.
- C. Equipment Assemblies and Components:
  - 1. Components of an assembled unit need not be products of the same manufacturer.
  - 2. Manufacturers of equipment assemblies, which include components made by others, shall assume complete responsibility for the final assembled unit.
  - 3. Components shall be compatible with each other and with the total assembly for the intended service.
  - 4. Constituent parts which are similar shall be the product of a single manufacturer.
- D. Factory wiring and terminals shall be identified on the equipment being furnished and on all wiring diagrams.

**1.7 VARIATIONS FROM CONTRACT REQUIREMENTS**

- A. Where the Government or the Contractor requests variations from the contract requirements, the connecting work and related components shall include, but not be limited to additions or changes to branch circuits, circuit protective devices, conduits, wire, feeders, controls, panels and installation methods.

**1.8 MATERIALS AND EQUIPMENT PROTECTION**

- A. Materials and equipment shall be protected during shipment and storage against physical damage, vermin, dirt, corrosive substances, fumes, moisture, cold and rain.
  - 1. Store materials and equipment indoors in clean dry space with uniform temperature to prevent condensation.

2. During installation, equipment shall be protected against entry of foreign matter, and be vacuum-cleaned both inside and outside before testing and operating. Compressed air shall not be used to clean equipment. Remove loose packing and flammable materials from inside equipment.
3. Damaged equipment shall be repaired or replaced, as determined by the COR.
4. Painted surfaces shall be protected with factory installed removable heavy kraft paper, sheet vinyl or equal.
5. Damaged paint on equipment shall be refinished with the same quality of paint and workmanship as used by the manufacturer so repaired areas are not obvious.

#### **1.9 WORK PERFORMANCE**

- A. All electrical work shall comply with the requirements of NFPA 70 (NEC), NFPA 70B, NFPA 70E, OSHA Part 1910 subpart J - General Environmental Controls, OSHA Part 1910 subpart K - Medical and First Aid, and OSHA Part 1910 subpart S - Electrical, in addition to other references required by contract.
- B. Job site safety and worker safety is the responsibility of the Contractor.
- C. Electrical work shall be accomplished with all affected circuits or equipment de-energized. When an electrical outage cannot be accomplished in this manner for the required work, the following requirements are mandatory:
  1. Electricians shall use full protective equipment (i.e., certified and tested insulating material to cover exposed energized electrical components, certified and tested insulated tools) while working on energized systems in accordance with NFPA 70E.
  2. Before initiating any work, a job specific work plan shall be developed by the Contractor with a peer review conducted and documented by the COR and Medical Center staff. The work plan shall include procedures to be used on and near the live electrical equipment, barriers to be installed, safety equipment to be used, and exit pathways.
  3. Work on energized circuits or equipment cannot begin until prior written approval is obtained from the COR.
- D. For work that affects existing electrical systems, arrange, phase and perform work to assure minimal interference with normal functioning of

the facility. Refer to Article OPERATIONS AND STORAGE AREAS under Section 01 00 00, GENERAL REQUIREMENTS.

- E. New work shall be installed and connected to existing work neatly, safely and professionally. Disturbed or damaged work shall be replaced or repaired to its prior conditions, as required by Section 01 00 00, GENERAL REQUIREMENTS.
- F. Coordinate location of equipment and conduit with other trades to minimize interference.

#### **1.10 EQUIPMENT INSTALLATION AND REQUIREMENTS**

- A. Equipment location shall be as close as practical to locations shown on the drawings.
- B. Working clearances shall not be less than specified in the NEC.
- C. Inaccessible Equipment:
  - 1. Where the Government determines that the Contractor has installed equipment not readily accessible for operation and maintenance, the equipment shall be removed and reinstalled as directed at no additional cost to the Government.
  - 2. "Readily accessible" is defined as being capable of being reached quickly for operation, maintenance, or inspections without the use of ladders, or without climbing or crawling under or over obstacles such as, but not limited to, motors, pumps, belt guards, transformers, piping, ductwork, conduit and raceways.

#### **1.11 EQUIPMENT IDENTIFICATION**

- A. In addition to the requirements of the NEC, install an identification sign which clearly indicates information required for use and maintenance of items such as switchboards and switchgear, motor controllers, fused safety switches, individual breakers and controllers in switchboards, control devices and other significant equipment.
- B. Identification signs for Normal Power System equipment shall be laminated black phenolic resin with a white core with engraved lettering. Identification signs for Essential Electrical System (EES) equipment, as defined in the NEC, shall be laminated red phenolic resin with a white core with engraved lettering. Lettering shall be a minimum of 12 mm (1/2 inch) high. Identification signs shall indicate equipment designation, rated bus amperage, voltage, number of phases, number of wires, and type of EES power branch as applicable. Secure nameplates with screws.

- C. Install adhesive arc flash warning labels on all equipment as required by NFPA 70E. Label shall indicate the arc hazard boundary (inches), working distance (inches), arc flash incident energy at the working distance (calories/cm<sup>2</sup>), required PPE category and description including the glove rating, voltage rating of the equipment, limited approach distance (inches), restricted approach distance (inches), prohibited approach distance (inches), equipment/bus name, date prepared, and manufacturer name and address.

#### **1.12 SUBMITTALS**

- A. Submit to the COR in accordance with Section 01 33 23, SHOP DRAWINGS, PRODUCT DATA, AND SAMPLES.
- B. The Government's approval shall be obtained for all materials and equipment before delivery to the job site. Delivery, storage or installation of materials and equipment which has not had prior approval shall not be permitted.
- C. All submittals shall include six copies of adequate descriptive literature, catalog cuts, shop drawings, test reports, certifications, samples, and other data necessary for the Government to ascertain that the proposed materials and equipment comply with drawing and specification requirements. Catalog cuts submitted for approval shall be legible and clearly identify specific materials and equipment being submitted.
- D. Submittals for individual systems and equipment assemblies which consist of more than one item or component shall be made for the system or assembly as a whole. Partial submittals shall not be considered for approval.
1. Mark the submittals, "SUBMITTED UNDER SECTION\_\_\_\_\_".
  2. Submittals shall be marked to show specification reference including the section and paragraph numbers.
  3. Submit each section separately.
- E. The submittals shall include the following:
1. Information that confirms compliance with contract requirements. Include the manufacturer's name, model or catalog numbers, catalog information, technical data sheets, shop drawings, manuals, pictures, nameplate data, and test reports as required.
  2. Elementary and interconnection wiring diagrams for communication and signal systems, control systems, and equipment assemblies. All terminal points and wiring shall be identified on wiring diagrams.



3. Parts list which shall include information for replacement parts and ordering instructions, as recommended by the equipment manufacturer.

F. Maintenance and Operation Manuals:

1. Submit as required for systems and equipment specified in the technical sections. Furnish in hardcover binders or an approved equivalent.
2. Inscribe the following identification on the cover: the words "MAINTENANCE AND OPERATION MANUAL," the name and location of the system, material, equipment, building, name of Contractor, and contract name and number. Include in the manual the names, addresses, and telephone numbers of each subcontractor installing the system or equipment and the local representatives for the material or equipment.
3. Provide a table of contents and assemble the manual to conform to the table of contents, with tab sheets placed before instructions covering the subject. The instructions shall be legible and easily read, with large sheets of drawings folded in.
4. The manuals shall include:
  - a. Internal and interconnecting wiring and control diagrams with data to explain detailed operation and control of the equipment.
  - b. A control sequence describing start-up, operation, and shutdown.
  - c. Description of the function of each principal item of equipment.
  - d. Installation instructions.
  - e. Safety precautions for operation and maintenance.
  - f. Diagrams and illustrations.
  - g. Periodic maintenance and testing procedures and frequencies, including replacement parts numbers.
  - h. Performance data.
  - i. Pictorial "exploded" parts list with part numbers. Emphasis shall be placed on the use of special tools and instruments. The list shall indicate sources of supply, recommended spare and replacement parts, and name of servicing organization.
  - j. List of factory approved or qualified permanent servicing organizations for equipment repair and periodic testing and maintenance, including addresses and factory certification qualifications.

- G. Approvals shall be based on complete submission of shop drawings, manuals, test reports, certifications, and samples as applicable.

**1.13 SINGULAR NUMBER**

- A. Where any device or part of equipment is referred to in these specifications in the singular number (e.g., "the switch"), this reference shall be deemed to apply to as many such devices as are required to complete the installation as shown on the drawings.

**1.14 ACCEPTANCE CHECKS AND TESTS**

- A. The Contractor shall furnish the instruments, materials, and labor for tests.
- B. Where systems are comprised of components specified in more than one section of Division 26, the Contractor shall coordinate the installation, testing, and adjustment of all components between various manufacturer's representatives and technicians so that a complete, functional, and operational system is delivered to the Government.
- C. When test results indicate any defects, the Contractor shall repair or replace the defective materials or equipment, and repeat the tests. Repair, replacement, and retesting shall be accomplished at no additional cost to the Government.

**1.15 WARRANTY**

- A. All work performed and all equipment and material furnished under this Division shall be free from defects and shall remain so for a period of one year from the date of acceptance of the entire installation by the Contracting Officer for the Government.

**1.16 INSTRUCTION**

- A. Instruction to designated Government personnel shall be provided for the particular equipment or system as required in each associated technical specification section.
- B. Furnish the services of competent instructors to give full instruction in the adjustment, operation, and maintenance of the specified equipment and system, including pertinent safety requirements. Instructors shall be thoroughly familiar with all aspects of the installation, and shall be trained in operating theory as well as practical operation and maintenance procedures.
- C. A training schedule shall be developed and submitted by the Contractor and approved by the COR at least 30 days prior to the planned training.

---END---

**SECTION 26 05 13  
MEDIUM-VOLTAGE CABLES**

**PART 1 - GENERAL**

**1.1 DESCRIPTION**

- A. This section specifies the furnishing, installation, and connection of medium-voltage cables, indicated as cable or cables in this section, and medium-voltage cable splices and terminations.

**1.2 RELATED WORK**

- A. Section 26 05 11, REQUIREMENTS FOR ELECTRICAL INSTALLATIONS: Requirements that apply to all sections of Division 26.
- B. Section 26 05 26, GROUNDING AND BONDING FOR ELECTRICAL SYSTEMS: Requirements for personnel safety and to provide a low impedance path for possible ground fault currents.
- C. Section 26 05 33, RACEWAY AND BOXES FOR ELECTRICAL SYSTEMS: Conduits for medium-voltage cables.
- D. Section 26 05 41, UNDERGROUND ELECTRICAL CONSTRUCTION: Manholes and ducts for medium-voltage cables.
- E. Section 26 12 19, PAD-MOUNTED, LIQUID-FILLED, MEDIUM-VOLTAGE TRANSFORMERS: Medium-voltage cable terminations for use in pad-mounted, liquid-filled, medium-voltage transformers.

**1.3 QUALITY ASSURANCE**

- A. Refer to Paragraph, QUALIFICATIONS (PRODUCTS AND SERVICES) in Section 26 05 11, REQUIREMENTS FOR ELECTRICAL INSTALLATIONS.

**1.4 FACTORY TESTS**

- A. Medium-voltage cables shall be thoroughly tested at the factory per NEMA WC 74 to ensure that there are no electrical defects. Factory tests shall be certified.

**1.5 SUBMITTALS**

- A. Submit six copies of the following in accordance with Section 26 05 11, REQUIREMENTS FOR ELECTRICAL INSTALLATIONS.
1. Shop Drawings:
    - a. Submit sufficient information to demonstrate compliance with drawings and specifications.
    - b. Submit the following data for approval:
      - 1) Complete electrical ratings.
      - 2) Installation instructions.
  2. Samples:

- a. After approval and prior to installation, furnish the COR with a 12" (300mm) sample of each type and size of cable per the requirements of Section 26 05 11, REQUIREMENTS FOR ELECTRICAL INSTALLATIONS.
3. Certifications:
  - a. Factory Test Reports: Submit certified factory production test reports for approval.
  - b. Field Test Reports: Submit field test reports for approval.
  - c. Compatibility: Submit a certificate from the cable manufacturer that the splices and terminations are approved for use with the cable.
  - d. Two weeks prior to final inspection, submit the following.
    - 1) Certification by the manufacturer that the cables, splices, and terminations conform to the requirements of the drawings and specifications.
    - 2) Certification by the Contractor that the cables, splices, and terminations have been properly installed and tested.
    - 3) Certification by the Contractor that each splice and each termination were completely installed in a single continuous work period by a single qualified worker without any overnight interruption.
4. Qualified Worker Approval:
  - a. Qualified workers who install and test cables, splices, and terminations shall have not fewer than three years of experience splicing and terminating cables equivalent to those being spliced and terminated, including experience with the materials in the approved splices and terminations.
  - b. Furnish satisfactory proof of such experience for each qualified worker who splices or terminates the cables.

#### **1.6 APPLICABLE PUBLICATIONS**

- A. Publications listed below (including amendments, addenda, revisions, supplements, and errata) form a part of this specification to the extent referenced. Publications are referenced in the text by designation only.
- B. American Society for Testing and Materials (ASTM):  
B3-01 (2007).....Standard Specification for Soft or Annealed  
Copper Wire
- C. Institute of Electrical and Electronics Engineers, Inc. (IEEE):

- 48-09.....Test Procedures and Requirements for  
Alternating-Current Cable Terminations Used on  
Shielded Cables Having Laminated Insulation  
Rated 2.5 kV through 765 kV or Extruded  
Insulation Rated 2.5 kV through 500 kV
- 386-95.....Separable Insulated Connector Systems for Power  
Distribution Systems above 600 V
- 400-01.....Guide for Field Testing and Evaluation of the  
Insulation of Shielded Power Cable Systems
- 400.2-04.....Guide for Field Testing of Shielded Power Cable  
Systems Using Very Low Frequency (VLF)
- 400.3-06.....Guide for Partial Discharge Testing of Shielded  
Power Cable Systems in a Field Environment
- 404-00.....Extruded and Laminated Dielectric Shielded  
Cable Joints Rated 2500 V to 500,000 V
- D. National Electrical Manufacturers Association (NEMA):
  - WC 71-99.....Non-Shielded Cables Rated 2001-5000 Volts for  
Use in the Distribution of Electric Energy
  - WC 74-06.....5-46 KV Shielded Power Cable for Use in the  
Transmission and Distribution of Electric  
Energy
- E. National Fire Protection Association (NFPA):
  - 70-11.....National Electrical Code (NEC)
- F. Underwriters Laboratories (UL):
  - 1072-06 .....Medium-Voltage Power Cables

## **1.7 SHIPMENT AND STORAGE**

- A. Cable shall be shipped on reels such that it is protected from  
mechanical injury. Each end of each length of cable shall be  
hermetically sealed with manufacturer's end caps and securely attached  
to the reel.
- B. Cable stored and/or cut on site shall have the ends turned down, and  
sealed with cable manufacturer's standard cable end seals, or field-  
installed heat-shrink cable end seals.

## **PART 2 - PRODUCTS**

### **2.1 CABLE**

- A. Cable shall be in accordance with the NEC and NEMA WC 71, WC 74, and UL  
1072.

- B. Single conductor stranded copper conforming to ASTM B3.
- C. Voltage Rating:
  - 1. 5,000 V cable shall be used on 4,160 V distribution systems.
- D. Insulation:
  - 1. Insulation level shall be 133%.
  - 2. Types of insulation:
    - a. Cable type abbreviation, XLP or XLPE: cross-linked polyethylene insulation shall be thermosetting, light and heat stabilized, and chemically cross-linked.
- E. Insulation shield shall be semi-conducting. Conductor shield shall be semi-conducting.
- F. Insulation shall be wrapped with copper shielding tape, helically-applied over semi-conducting insulation shield.
- G. Heavy duty, overall protective polyvinyl chloride jacket shall enclose every cable. The manufacturer's name, cable type and size, and other pertinent information shall be marked or molded clearly on the overall protective jacket.
- H. Cable temperature ratings for continuous operation, emergency overload operation, and short circuit operation shall be not less than the NEC, NEMA WC 71, or NEMA WC 74 standard for the respective cable.

## **2.2 SPLICES AND TERMINATIONS**

- A. Materials shall be compatible with the cables being spliced and terminated, and shall be suitable for the prevailing environmental conditions.
- B. In locations where moisture might be present, the splices shall be watertight. In manholes and pullboxes, the splices shall be submersible.
- C. Splices:
  - 1. Shall comply with IEEE 404. Include all components required for complete splice, with detailed instructions.
- D. Terminations:
  - 1. Shall comply with IEEE 48. Include shield ground strap for shielded cable terminations.
  - 2. Class 3 terminations for outdoor use: Kit with stress cone and compression-type connector.
  - 3. Load-break terminations for indoor and outdoor use: 200 A loadbreak premolded rubber elbow connectors with bushing inserts, suitable for submersible applications. Separable connectors shall comply with the

- requirements of IEEE 386, and shall be interchangeable between suppliers. Allow sufficient slack in medium-voltage cable, ground, and drain wires to permit elbow connectors to be moved to their respective parking stands.
4. Dead-break terminations for indoor and outdoor use: 600 A deadbreak premolded rubber elbow connectors with bushing inserts, suitable for submersible applications. Separable connectors shall comply with the requirements of IEEE 386, and shall be interchangeable between suppliers. Allow sufficient slack in medium-voltage cable, ground, and drain wires to permit elbow connectors to be moved to their respective parking stands.
  5. Ground metallic cable shields with a device designed for that purpose, consisting of a solderless connector enclosed in watertight rubber housing covering the entire assembly.
  6. Provide insulated cable supports to relieve any strain imposed by cable weight or movement. Ground cable supports to the grounding system.

### **2.3 FIREPROOFING TAPE**

- A. Fireproofing tape shall be flexible, non-corrosive, self-extinguishing, arcproof, and fireproof intumescent elastomer. Securing tape shall be glass cloth electrical tape not less than 0.18 mm (7 mils) thick, and 19 mm (0.75 inch) wide.

## **PART 3 - EXECUTION**

### **3.1 GENERAL**

- A. Installation shall be in accordance with the NEC, as shown on the drawings, and per manufacturer's instructions.
- B. Cable shall be installed in duct bank below grade.
- C. All cables of a feeder shall be pulled simultaneously.
- D. Splice the cables only in manholes and pullboxes.
- E. Ground shields in accordance with Section 26 05 26, GROUNDING AND BONDING FOR ELECTRICAL SYSTEMS.
- F. Cable maximum pull length, maximum pulling tension, and minimum bend radius shall conform with the recommendations of the manufacturer.
- G. Use suitable lubricating compounds on the cables to prevent pulling damage. Provide compounds that are not injurious to the cable jacket and do not harden or become adhesive.

- H. Seal the cable ends prior to pulling, to prevent the entry of moisture or lubricant.

### **3.2 PROTECTION DURING SPLICING OPERATIONS**

- A. Blowers shall be provided to force fresh air into manholes where free movement or circulation of air is obstructed. Waterproof protective coverings shall be available on the work site to provide protection against moisture while a splice is being made. Pumps shall be used to keep manholes dry during splicing operations. Under no conditions shall a splice or termination be made that exposes the interior of a cable to moisture. A manhole ring at least 150 mm (6 inches) above ground shall be used around the manhole entrance to keep surface water from entering the manhole. Unused ducts shall be plugged and water seepage through ducts in use shall be stopped before splicing.

### **3.3 PULLING CABLES IN DUCTS AND MANHOLES**

- A. Cables shall be pulled into ducts with equipment designed for this purpose, including power-driven winches, cable-feeding flexible tube guides, cable grips, pulling eyes, and lubricants. A sufficient number of qualified workers and equipment shall be employed to ensure the careful and proper installation of the cable.
- B. Cable reels shall be set up at the side of the manhole opening and above the duct or hatch level, allowing cables to enter through the opening without reverse bending. Flexible tube guides shall be installed through the opening in a manner that shall prevent cables from rubbing on the edges of any structural member.
- C. Cable shall be unreel from the top of the reel. Pay-out shall be carefully controlled. Cables to be pulled shall be attached through a swivel to the main pulling wire by means of a suitable cable grip and pulling eye.
- D. Woven-wire cable grips shall be used to grip the cable end when pulling small cables and short straight lengths of heavier cables.
- E. Pulling eyes shall be attached to the cable conductors to prevent damage to the cable structure.
- F. Cables shall be liberally coated with a suitable lubricant as they enter the tube guide or duct. Rollers, sheaves, or tube guides around which the cable is pulled shall conform to the minimum bending radius of the cable.
- G. Cables shall be pulled into ducts at a reasonable speed. Cable pulling using a vehicle shall not be permitted. Pulling operations shall be



stopped immediately at any indication of binding or obstruction, and shall not be resumed until the potential for damage to the cable is corrected. Sufficient slack shall be provided for free movement of cable due to expansion or contraction.

- H. Splices in manholes shall be firmly supported on cable racks. Cable ends shall overlap at the ends of a section to provide sufficient undamaged cable for splicing.
- I. Cables cut in the field shall have the cut ends immediately sealed to prevent entrance of moisture.

#### **3.4 SPLICES AND TERMINATIONS**

- A. Install the materials as recommended by the manufacturer, including precautions pertaining to air temperature and humidity during installation.
- B. Installation shall be accomplished by qualified workers trained to perform medium-voltage equipment installations. Use tools as recommended or provided by the manufacturer. All manufacturer's instructions shall be followed.
- C. Splices in manholes shall be located midway between cable racks on walls of manholes, and supported with cable arms at approximately the same elevation as the enclosing duct.
- D. Where the Government determines that unsatisfactory splices and terminations have been installed, the Contractor shall replace the unsatisfactory splices and terminations with approved material at no additional cost to the Government.

#### **3.5 FIREPROOFING**

- A. Cover all cable segments exposed in manholes and pullboxes with fireproofing tape.
- B. Apply the tape in a single layer, wrapped in a half-lap manner, or as recommended by the manufacturer. Extend the tape not less than 25 mm (1 inch) into each duct.
- C. At each end of a taped cable section, secure the fireproof tape in place with glass cloth tape.

#### **3.6 CIRCUIT IDENTIFICATION OF FEEDERS**

- A. In each manhole and pullbox, install permanent identification tags on each circuit's cables to clearly designate the circuit identification and voltage. The tags shall be the embossed brass type, 40 mm (1.5 inches) in diameter and 40 mils thick. Attach tags with plastic ties.

Position the tags so they shall be easy to read after the fireproofing tape is installed.

### 3.7 ACCEPTANCE CHECKS AND TESTS

- A. Perform tests in accordance with the manufacturer's recommendations. Include the following visual and electrical inspections.
- B. Test equipment, labor, and technical personnel shall be provided as necessary to perform the acceptance tests. Arrangements shall be made to have tests witnessed by the COR.
- C. Visual Inspection:
  - 1. Inspect exposed sections of cables for physical damage.
  - 2. Inspect shield grounding, cable supports, splices, and terminations.
  - 3. Verify that visible cable bends meet manufacturer's minimum bending radius requirement.
  - 4. Verify installation of fireproofing tape and identification tags.
- D. Electrical Tests:
  - 1. Acceptance tests shall be performed on new and service-aged cables as specified herein.
  - 2. Test new cable after installation, splices, and terminations have been made, but before connection to equipment and existing cable.
- E. Insulation-Resistance Test: Test all new and service-aged cables with respect to ground and adjacent conductors.
  - 1. Test data shall include megohm readings and leakage current readings. Cables shall not be energized until insulation-resistance test results have been approved by the COR. Test voltages and minimum acceptable resistance values shall be:
 

<u>Voltage Class</u>	<u>Test Voltage</u>	<u>Min. Insulation Resistance</u>
5kV	2,500 VDC	1,000 megohms
  - 2. Submit a field test report to the COR that describes the identification and location of cables tested, the test equipment used, and the date tests were performed; identifies the persons who performed the tests; and identifies the insulation resistance and leakage current results for each cable section tested. The report shall provide conclusions and recommendations for corrective action.
- F. Online Partial Discharge Test: Comply with IEEE 400 and 400.3. Test all new cables. Perform tests after cables have passed the insulation-resistance test, and after successful energization.

1. Testing shall use a time or frequency domain detection process, incorporating radio frequency current transformer sensors with a partial discharge detection range of 10 kHz to 300 MHz.
  2. Submit a field test report to the COR that describes the identification and location of cables tested, the test equipment used, and the date tests were performed; identifies the persons who performed the tests; and numerically and graphically identifies the magnitude of partial discharge detected for each cable section tested. The report shall provide conclusions and recommendations for corrective action.
- G. Final Acceptance: Final acceptance shall depend upon the satisfactory performance of the cables under test. No cable shall be put into service until all tests are successfully passed, and field test reports have been approved by the COR.

---END---

**SECTION 26 05 19**  
**LOW-VOLTAGE ELECTRICAL POWER CONDUCTORS AND CABLES**

**PART 1 - GENERAL**

**1.1 DESCRIPTION**

- A. This section specifies the furnishing, installation, connection, and testing of the electrical conductors and cables for use in electrical systems rated 600 V and below, indicated as cable(s), conductor(s), wire, or wiring in this section.

**1.2 RELATED WORK**

- A. Section 26 05 11, REQUIREMENTS FOR ELECTRICAL INSTALLATIONS:  
Requirements that apply to all sections of Division 26.
- B. Section 26 05 26, GROUNDING AND BONDING FOR ELECTRICAL SYSTEMS:  
Requirements for personnel safety and to provide a low impedance path for possible ground fault currents.
- C. Section 26 05 33, RACEWAY AND BOXES FOR ELECTRICAL SYSTEMS: Conduits for conductors and cables.
- D. Section 26 05 41, UNDERGROUND ELECTRICAL CONSTRUCTION: Installation of conductors and cables in manholes and ducts.

**1.3 QUALITY ASSURANCE**

- A. Refer to Paragraph, QUALIFICATIONS (PRODUCTS AND SERVICES), in Section 26 05 11, REQUIREMENTS FOR ELECTRICAL INSTALLATIONS.

**1.4 FACTORY TESTS**

- A. Conductors and cables shall be thoroughly tested at the factory per NEMA to ensure that there are no electrical defects. Factory tests shall be certified.

**1.5 SUBMITTALS**

- A. Submit six copies of the following in accordance with Section 26 05 11, REQUIREMENTS FOR ELECTRICAL INSTALLATIONS.
1. Shop Drawings:
    - a. Submit sufficient information to demonstrate compliance with drawings and specifications.
    - b. Submit the following data for approval:
      - 1) Electrical ratings and insulation type for each conductor and cable.
      - 2) Splicing materials and pulling lubricant.
  2. Certifications: Two weeks prior to final inspection, submit the following.

- a. Certification by the manufacturer that the conductors and cables conform to the requirements of the drawings and specifications.
- b. Certification by the Contractor that the conductors and cables have been properly installed, adjusted, and tested.

#### 1.6 APPLICABLE PUBLICATIONS

- A. Publications listed below (including amendments, addenda, revisions, supplements and errata) form a part of this specification to the extent referenced. Publications are reference in the text by designation only.
- B. American Society of Testing Material (ASTM):
  - D2301-10.....Standard Specification for Vinyl Chloride  
Plastic Pressure-Sensitive Electrical  
Insulating Tape
  - D2304-10.....Test Method for Thermal Endurance of Rigid  
Electrical Insulating Materials
  - D3005-10.....Low-Temperature Resistant Vinyl Chloride  
Plastic Pressure-Sensitive Electrical  
Insulating Tape
- C. National Electrical Manufacturers Association (NEMA):
  - WC 70-09.....Power Cables Rated 2000 Volts or Less for the  
Distribution of Electrical Energy
- D. National Fire Protection Association (NFPA):
  - 70-11.....National Electrical Code (NEC)
- E. Underwriters Laboratories, Inc. (UL):
  - 44-10.....Thermoset-Insulated Wires and Cables
  - 83-08.....Thermoplastic-Insulated Wires and Cables
  - 467-07.....Grounding and Bonding Equipment
  - 486A-486B-03.....Wire Connectors
  - 486C-04.....Splicing Wire Connectors
  - 486D-05.....Sealed Wire Connector Systems
  - 486E-09.....Equipment Wiring Terminals for Use with  
Aluminum and/or Copper Conductors
  - 493-07.....Thermoplastic-Insulated Underground Feeder and  
Branch Circuit Cables
  - 514B-04.....Conduit, Tubing, and Cable Fittings

**PART 2 - PRODUCTS****2.1 CONDUCTORS AND CABLES**

- A. Conductors and cables shall be in accordance with NEMA, UL, as specified herein, and as shown on the drawings.
- B. All conductors shall be copper, stranded.
- C. Single Conductor and Cable:
  - 1. No. 12 AWG: Minimum size, except where smaller sizes are specified herein or shown on the drawings.
  - 2. Insulation: THHN-THWN and XHHW-2. XHHW-2 shall be used for isolated power systems.
- D. Color Code:
  - 1. No. 10 AWG and smaller: Solid color insulation or solid color coating.
  - 2. No. 8 AWG and larger: Color-coded using one of the following methods:
    - a. Solid color insulation or solid color coating.
    - b. Stripes, bands, or hash marks of color specified.
    - c. Color using 19 mm (0.75 inches) wide tape.
  - 4. For modifications and additions to existing wiring systems, color coding shall conform to the existing wiring system.
  - 5. Conductors shall be color-coded as follows:

208/120 V	Phase	
Black	A	
Red	B	
Blue	C	
White	Neutral	
* or white with colored (other than green) tracer.		

- 6. Color code for isolated power system wiring shall be in accordance with the NEC.

**2.2 SPLICES**

- A. Splices shall be in accordance with NEC and UL.
- B. Above Ground Splices for No. 10 AWG and Smaller:
  - 1. Solderless, screw-on, reusable pressure cable type, with integral insulation, approved for copper and aluminum conductors.
  - 2. The integral insulator shall have a skirt to completely cover the stripped conductors.

3. The number, size, and combination of conductors used with the connector, as listed on the manufacturer's packaging, shall be strictly followed.

C. Above Ground Splices for No. 8 AWG to No. 4/0 AWG:

1. Compression, hex screw, or bolt clamp-type of high conductivity and corrosion-resistant material, listed for use with copper and aluminum conductors.
2. Insulate with materials approved for the particular use, location, voltage, and temperature. Insulation level shall be not less than the insulation level of the conductors being joined.
3. Splice and insulation shall be product of the same manufacturer.
4. All bolts, nuts, and washers used with splices shall be zinc-plated steel.

D. Above Ground Splices for 250 kcmil and Larger:

1. Long barrel "butt-splice" or "sleeve" type compression connectors, with minimum of two compression indents per wire, listed for use with copper and aluminum conductors.
2. Insulate with materials approved for the particular use, location, voltage, and temperature. Insulation level shall be not less than the insulation level of the conductors being joined.
3. Splice and insulation shall be product of the same manufacturer.

- E. Plastic electrical insulating tape: Per ASTM D2304, flame-retardant, cold and weather resistant.

### **2.3 CONNECTORS AND TERMINATIONS**

- A. Mechanical type of high conductivity and corrosion-resistant material, listed for use with copper and aluminum conductors.
- B. Long barrel compression type of high conductivity and corrosion-resistant material, with minimum of two compression indents per wire, listed for use with copper and aluminum conductors.
- C. All bolts, nuts, and washers used to connect connections and terminations to bus bars or other termination points shall be zinc-plated steel.

### **2.4 CONTROL WIRING**

- A. Unless otherwise specified elsewhere in these specifications, control wiring shall be as specified herein, except that the minimum size shall be not less than No. 14 AWG.

- B. Control wiring shall be sized such that the voltage drop under in-rush conditions does not adversely affect operation of the controls.

## **2.5 WIRE LUBRICATING COMPOUND**

- A. Lubricating compound shall be suitable for the wire insulation and conduit, and shall not harden or become adhesive.
- B. Shall not be used on conductors for isolated power systems.

## **PART 3 - EXECUTION**

### **3.1 GENERAL**

- A. Install conductors in accordance with the NEC, as specified, and as shown on the drawings.
- B. Install all conductors in raceway systems.
- C. Splice conductors only in outlet boxes, junction boxes, pullboxes, manholes, or handholes.
- D. Conductors of different systems (e.g., 120 V and 277 V) shall not be installed in the same raceway.
- E. Install cable supports for all vertical feeders in accordance with the NEC. Provide split wedge type which firmly clamps each individual cable and tightens due to cable weight.
- F. In panelboards, cabinets, wireways, switches, enclosures, and equipment assemblies, neatly form, train, and tie the conductors with non-metallic ties.
- G. For connections to motors, transformers, and vibrating equipment, stranded conductors shall be used only from the last fixed point of connection to the motors, transformers, or vibrating equipment.
- H. Use expanding foam or non-hardening duct-seal to seal conduits entering a building, after installation of conductors.
- I. Conductor and Cable Pulling:
  - 1. Provide installation equipment that shall prevent the cutting or abrasion of insulation during pulling. Use lubricants approved for the cable.
  - 2. Use nonmetallic pull ropes.
  - 3. Attach pull ropes by means of either woven basket grips or pulling eyes attached directly to the conductors.
  - 4. All conductors in a single conduit shall be pulled simultaneously.
  - 5. Do not exceed manufacturer's recommended maximum pulling tensions and sidewall pressure values.
- J. No more than three branch circuits shall be installed in any one conduit.



- K. When stripping stranded conductors, use a tool that does not damage the conductor or remove conductor strands.

### **3.2 SPLICE AND TERMINATION INSTALLATION**

- A. Splices and terminations shall be mechanically and electrically secure, and tightened to manufacturer's published torque values using a torque screwdriver or wrench.
- B. Where the Government determines that unsatisfactory splices or terminations have been installed, replace the splices or terminations at no additional cost to the Government.

### **3.3 CONDUCTOR IDENTIFICATION**

- A. When using colored tape to identify phase, neutral, and ground conductors larger than No. 8 AWG, apply tape in half-overlapping turns for a minimum of 75 mm (3 inches) from terminal points, and in junction boxes, pullboxes, and manholes. Apply the last two laps of tape with no tension to prevent possible unwinding. Where cable markings are covered by tape, apply tags to cable, stating size and insulation type.

### **3.4 FEEDER CONDUCTOR IDENTIFICATION**

- A. In each interior pullbox and each underground manhole and handhole, install brass tags on all feeder conductors to clearly designate their circuit identification and voltage. The tags shall be the embossed type, 40 mm (1-1/2 inches) in diameter and 40 mils thick. Attach tags with plastic ties.

### **3.5 EXISTING CONDUCTORS**

- A. Unless specifically indicated on the plans, existing conductors shall not be reused.

### **3.6 CONTROL WIRING INSTALLATION**

- A. Unless otherwise specified in other sections, install control wiring and connect to equipment to perform the required functions as specified or as shown on the drawings.
- B. Install a separate power supply circuit for each system, except where otherwise shown on the drawings.

### **3.7 CONTROL WIRING IDENTIFICATION**

- A. Install a permanent wire marker on each wire at each termination.
- B. Identifying numbers and letters on the wire markers shall correspond to those on the wiring diagrams used for installing the systems.
- C. Wire markers shall retain their markings after cleaning.

- D. In each manhole and handhole, install embossed brass tags to identify the system served and function.

### 3.8 ACCEPTANCE CHECKS AND TESTS

- A. Perform in accordance with the manufacturer's recommendations. In addition, include the following:
1. Visual Inspection and Tests: Inspect physical condition.
  2. Electrical tests:
    - a. After installation but before connection to utilization devices, such as fixtures, motors, or appliances, test conductors phase-to-phase and phase-to-ground resistance with an insulation resistance tester. Existing conductors to be reused shall also be tested.
    - b. Applied voltage shall be 500 V DC for 300 V rated cable, and 1000 V DC for 600 V rated cable. Apply test for one minute or until reading is constant for 15 seconds, whichever is longer. Minimum insulation resistance values shall not be less than 25 megohms for 300 V rated cable and 100 megohms for 600 V rated cable.
    - c. Perform phase rotation test on all three-phase circuits.

---END---

**SECTION 26 05 26**  
**GROUNDING AND BONDING FOR ELECTRICAL SYSTEMS**

**PART 1 - GENERAL****1.1 DESCRIPTION**

- A. This section specifies the furnishing, installation, connection, and testing of grounding and bonding equipment, indicated as grounding equipment in this section.
- B. "Grounding electrode system" refers to grounding electrode conductors and all electrodes required or allowed by NEC, as well as made, supplementary, and lightning protection system grounding electrodes.
- C. The terms "connect" and "bond" are used interchangeably in this section and have the same meaning.

**1.2 RELATED WORK**

- A. Section 26 05 11, REQUIREMENTS FOR ELECTRICAL INSTALLATIONS: Requirements that apply to all sections of Division 26.
- B. Section 26 05 19, LOW-VOLTAGE ELECTRICAL POWER CONDUCTORS AND CABLES: Low-voltage conductors.
- C. Section 26 05 33, RACEWAY AND BOXES FOR ELECTRICAL SYSTEMS: Conduit and boxes.
- D. Section 26 12 19, PAD-MOUNTED, LIQUID-FILLED, MEDIUM-VOLTAGE TRANSFORMERS: pad-mounted, liquid-filled, medium-voltage transformers.
- E. Section 26 24 13, DISTRIBUTION SWITCHBOARDS: Low-voltage distribution switchboards.

**1.3 QUALITY ASSURANCE**

- A. Refer to Paragraph, QUALIFICATIONS (PRODUCTS AND SERVICES), in Section 26 05 11, REQUIREMENTS FOR ELECTRICAL INSTALLATIONS.

**1.4 SUBMITTALS**

- A. Submit six copies of the following in accordance with Section 26 05 11, REQUIREMENTS FOR ELECTRICAL INSTALLATIONS.
  - 1. Shop Drawings:
    - a. Submit sufficient information to demonstrate compliance with drawings and specifications.
  - 2. Certifications:
    - a. Certification by the Contractor that the grounding equipment has been properly installed and tested.

**1.5 APPLICABLE PUBLICATIONS**

- A. Publications listed below (including amendments, addenda, revisions, supplements, and errata) form a part of this specification to the

extent referenced. Publications are referenced in the text by designation only.

B. American Society for Testing and Materials (ASTM):

B1-07.....Standard Specification for Hard-Drawn Copper Wire

B3-07.....Standard Specification for Soft or Annealed Copper Wire

B8-11.....Standard Specification for Concentric-Lay-Stranded Copper Conductors, Hard, Medium-Hard, or Soft

C. Institute of Electrical and Electronics Engineers, Inc. (IEEE):

81-83.....IEEE Guide for Measuring Earth Resistivity, Ground Impedance, and Earth Surface Potentials of a Ground System Part 1: Normal Measurements

D. National Fire Protection Association (NFPA):

70-11.....National Electrical Code (NEC)

70E-12.....National Electrical Safety Code

99-12.....Health Care Facilities

E. Underwriters Laboratories, Inc. (UL):

44-10 .....Thermoset-Insulated Wires and Cables

83-08 .....Thermoplastic-Insulated Wires and Cables

467-07 .....Grounding and Bonding Equipment

## **PART 2 - PRODUCTS**

### **2.1 GROUNDING AND BONDING CONDUCTORS**

- A. Equipment grounding conductors shall be insulated stranded copper, except that sizes No. 10 AWG and smaller shall be solid copper. Insulation color shall be continuous green for all equipment grounding conductors, except that wire sizes No. 4 AWG and larger shall be identified per NEC.
- B. Bonding conductors shall be bare stranded copper, except that sizes No. 10 AWG and smaller shall be bare solid copper. Bonding conductors shall be stranded for final connection to motors, transformers, and vibrating equipment.
- C. Conductor sizes shall not be less than shown on the drawings, or not less than required by the NEC, whichever is greater.
- D. Insulation: THHN-THWN and XHHW-2. XHHW-2 shall be used for isolated power systems.

**2.2 GROUND RODS**

- A. Copper clad steel, 19 mm (0.75 inch) diameter by 3 M (10 feet) long.
- B. Quantity of rods shall be as shown on the drawings, and as required to obtain the specified ground resistance.

**2.3 GROUND CONNECTIONS**

- A. Below Grade and Inaccessible Locations: Exothermic-welded type connectors.
- B. Above Grade:
  - 1. Bonding Jumpers: Listed for use with aluminum and copper conductors. For wire sizes No. 8 AWG and larger, use compression-type connectors. For wire sizes smaller than No. 8 AWG, use mechanical type lugs. Connectors or lugs shall use zinc-plated steel bolts, nuts, and washers. Bolts shall be torqued to the values recommended by the manufacturer.

**PART 3 - EXECUTION****3.1 GENERAL**

- A. Install grounding equipment in accordance with the NEC, as shown on the drawings, and as specified herein.
- B. System Grounding:
  - 1. Secondary service neutrals: Ground at the supply side of the secondary disconnecting means and at the related transformer.
  - 2. Separately derived systems (transformers downstream from the service entrance): Ground the secondary neutral.
- C. Equipment Grounding: Metallic piping, building structural steel, electrical enclosures, raceways, junction boxes, outlet boxes, cabinets, machine frames, and other conductive items in close proximity with electrical circuits, shall be bonded and grounded.

**3.2 INACCESSIBLE GROUNDING CONNECTIONS**

- A. Make grounding connections, which are normally buried or otherwise inaccessible, by exothermic weld.

**3.3 MEDIUM-VOLTAGE EQUIPMENT AND CIRCUITS**

- A. Duct Banks and Manholes: Provide an insulated equipment grounding conductor in each duct containing medium-voltage conductors, sized per NEC except that minimum size shall be No. 2 AWG. Bond the equipment grounding conductors to the switchgear ground bus, to all manhole grounding provisions and hardware, to the cable shield grounding

provisions of medium-voltage cable splices and terminations, and to equipment enclosures.

**B. Pad-Mounted Transformers:**

1. Provide a driven ground rod and bond with a grounding electrode conductor to the transformer grounding pad.
2. Ground the secondary neutral.

**3.4 SECONDARY VOLTAGE EQUIPMENT AND CIRCUITS**

**A. Main Bonding Jumper:** Bond the secondary service neutral to the ground bus in the service equipment.

**B. Metallic Piping, Building Structural Steel, and Supplemental Electrode(s):**

1. Provide a grounding electrode conductor sized per NEC between the service equipment ground bus and all metallic water pipe systems, building structural steel, and supplemental or made electrodes. Provide jumpers across insulating joints in the metallic piping.
2. Provide a supplemental ground electrode as shown on the drawings and bond to the grounding electrode system.

**C. Switchgear, Switchboards and other electrical equipment:**

1. Connect the equipment grounding conductors to the ground bus.
2. Connect metallic conduits by grounding bushings and equipment grounding conductor to the equipment ground bus.

**D. Transformers:**

1. Exterior: Exterior transformers supplying interior service equipment shall have the neutral grounded at the transformer secondary. Provide a grounding electrode at the transformer.

**3.5 RACEWAY**

**A. Conduit Systems:**

1. Ground all metallic conduit systems. All metallic conduit systems shall contain an equipment grounding conductor.
2. Non-metallic conduit systems, except non-metallic feeder conduits that carry a grounded conductor from exterior transformers to interior or building-mounted service entrance equipment, shall contain an equipment grounding conductor.
3. Metallic conduit that only contains a grounding conductor, and is provided for its mechanical protection, shall be bonded to that conductor at the entrance and exit from the conduit.
4. Metallic conduits which terminate without mechanical connection to an electrical equipment housing by means of locknut and bushings or

adapters, shall be provided with grounding bushings. Connect bushings with a equipment grounding conductor to the equipment ground bus.

- B. Feeders and Branch Circuits: Install equipment grounding conductors with all feeders, and power and lighting branch circuits.
- C. Boxes, Cabinets, Enclosures, and Panelboards:
  - 1. Bond the equipment grounding conductor to each pullbox, junction box, outlet box, device box, cabinets, and other enclosures through which the conductor passes (except for special grounding systems for intensive care units and other critical units shown).
  - 2. Provide lugs in each box and enclosure for equipment grounding conductor termination.

### **3.6 CORROSION INHIBITORS**

- A. When making grounding and bonding connections, apply a corrosion inhibitor to all contact surfaces. Use corrosion inhibitor appropriate for protecting a connection between the metals used.

### **3.7 CONDUCTIVE PIPING**

- A. Bond all conductive piping systems, interior and exterior, to the grounding electrode system. Bonding connections shall be made as close as practical to the equipment ground bus.
- B. In operating rooms and at intensive care and coronary care type beds, bond the medical gas piping and medical vacuum piping at the outlets directly to the patient ground bus.

### **3.8 GROUND RESISTANCE**

- A. Grounding system resistance to ground shall not exceed 5 ohms. Make any modifications or additions to the grounding electrode system necessary for compliance without additional cost to the Government. Final tests shall ensure that this requirement is met.
- B. Grounding system resistance shall comply with the electric utility company ground resistance requirements.

### **3.9 GROUND ROD INSTALLATION**

- A. For outdoor installations, drive each rod vertically in the earth, until top of rod is 610 mm (24 inches) below final grade.
- B. For indoor installations, leave 100 mm (4 inches) of each rod exposed.
- C. Where buried or permanently concealed ground connections are required, make the connections by the exothermic process, to form solid metal joints. Make accessible ground connections with mechanical pressure-type ground connectors.

- D. Where rock or impenetrable soil prevents the driving of vertical ground rods, install angled ground rods or grounding electrodes in horizontal trenches to achieve the specified ground resistance.

### **3.10 ACCEPTANCE CHECKS AND TESTS**

- A. Resistance of the grounding electrode system shall be measured using a four-terminal fall-of-potential method as defined in IEEE 81. Ground resistance measurements shall be made before the electrical distribution system is energized or connected to the electric utility company ground system, and shall be made in normally dry conditions not fewer than 48 hours after the last rainfall.
- B. Resistance measurements of separate grounding electrode systems shall be made before the systems are bonded together. The combined resistance of separate systems may be used to meet the required resistance, but the specified number of electrodes shall still be provided.
- C. Below-grade connections shall be visually inspected by the COR prior to backfilling. The Contractor shall notify the COR 24 hours before the connections are ready for inspection.

---END---



**SECTION 26 05 33**  
**RACEWAY AND BOXES FOR ELECTRICAL SYSTEMS**

**PART 1 - GENERAL**

**1.1 DESCRIPTION**

- A. This section specifies the furnishing, installation, and connection of conduit, fittings, and boxes, to form complete, coordinated, grounded raceway systems. Raceways are required for all wiring unless shown or specified otherwise.
- B. Definitions: The term conduit, as used in this specification, shall mean any or all of the raceway types specified.

**1.2 RELATED WORK**

- A. Section 07 92 00, JOINT SEALANTS: Sealing around conduit penetrations through the building envelope to prevent moisture migration into the building.
- B. Section 26 05 11, REQUIREMENTS FOR ELECTRICAL INSTALLATIONS: General electrical requirements and items that are common to more than one section of Division 26.
- C. Section 26 05 26, GROUNDING AND BONDING FOR ELECTRICAL SYSTEMS: Requirements for personnel safety and to provide a low impedance path for possible ground fault currents.
- D. Section 26 05 41, UNDERGROUND ELECTRICAL CONSTRUCTION: Underground conduits.

**1.3 QUALITY ASSURANCE**

Refer to Paragraph, QUALIFICATIONS, in Section 26 05 11, REQUIREMENTS FOR ELECTRICAL INSTALLATIONS.

**1.4 SUBMITTALS**

In accordance with Section 26 05 11, REQUIREMENTS FOR ELECTRICAL INSTALLATIONS, submit the following:

- A. Manufacturer's Literature and Data: Showing each cable type and rating. The specific item proposed and its area of application shall be identified on the catalog cuts.
- B. Shop Drawings:
  - 1. Size and location of main feeders.
  - 2. Size and location of panels and pull-boxes.
  - 3. Layout of required conduit penetrations through structural elements.
- C. Certifications:
  - 1. Two weeks prior to the final inspection, submit four copies of the following certifications to the COR:

- a. Certification by the manufacturer that the material conforms to the requirements of the drawings and specifications.
- b. Certification by the contractor that the material has been properly installed.

#### 1.5 APPLICABLE PUBLICATIONS

- A. Publications listed below (including amendments, addenda, revisions, supplements, and errata) form a part of this specification to the extent referenced. Publications are referenced in the text by designation only.
- B. American National Standards Institute (ANSI):
  - C80.1-05.....Electrical Rigid Steel Conduit
  - C80.3-05.....Steel Electrical Metal Tubing
  - C80.6-05.....Electrical Intermediate Metal Conduit
- C. National Fire Protection Association (NFPA):
  - 70-08.....National Electrical Code (NEC)
- D. Underwriters Laboratories, Inc. (UL):
  - 1-05.....Flexible Metal Conduit
  - 5-04.....Surface Metal Raceway and Fittings
  - 6-07.....Electrical Rigid Metal Conduit - Steel
  - 50-95.....Enclosures for Electrical Equipment
  - 360-093.....Liquid-Tight Flexible Steel Conduit
  - 467-07.....Grounding and Bonding Equipment
  - 514A-04.....Metallic Outlet Boxes
  - 514B-04.....Conduit, Tubing, and Cable Fittings
  - 514C-96.....Nonmetallic Outlet Boxes, Flush-Device Boxes and Covers
  - 651-05.....Schedule 40 and 80 Rigid PVC Conduit and Fittings
  - 651A-00.....Type EB and A Rigid PVC Conduit and HDPE Conduit
  - 797-07.....Electrical Metallic Tubing
  - 1242-06.....Electrical Intermediate Metal Conduit - Steel
- E. National Electrical Manufacturers Association (NEMA):
  - TC-2-03.....Electrical Polyvinyl Chloride (PVC) Tubing and Conduit
  - TC-3-04.....PVC Fittings for Use with Rigid PVC Conduit and Tubing
  - FB1-07.....Fittings, Cast Metal Boxes and Conduit Bodies for Conduit, Electrical Metallic Tubing and Cable

**PART 2 - PRODUCTS****2.1 MATERIAL**

- A. Conduit Size: In accordance with the NEC, but not less than 0.5 in [13 mm] unless otherwise shown.
- B. Conduit:
  - 1. Rigid steel: Shall conform to UL 6 and ANSI C80.1.
  - 2. Rigid intermediate steel conduit (IMC): Shall conform to UL 1242 and ANSI C80.6.
  - 3. Electrical metallic tubing (EMT): Shall conform to UL 797 and ANSI C80.3. Maximum size not to exceed 4 in [105 mm] and shall be permitted only with cable rated 600 V or less.
  - 4. Flexible galvanized steel conduit: Shall conform to UL 1.
  - 5. Liquid-tight flexible metal conduit: Shall conform to UL 360.
  - 6. Direct burial plastic conduit: Shall conform to UL 651 and UL 651A, heavy wall PVC or high density polyethylene (PE).
  - 7. Surface metal raceway: Shall conform to UL5.
- C. Conduit Fittings:
  - 1. Rigid steel and IMC conduit fittings:
    - a. Fittings shall meet the requirements of UL 514B and NEMA FB1.
    - b. Standard threaded couplings, locknuts, bushings, conduit bodies, and elbows: Only steel or malleable iron materials are acceptable. Integral retractable type IMC couplings are also acceptable.
    - c. Locknuts: Bonding type with sharp edges for digging into the metal wall of an enclosure.
    - d. Bushings: Metallic insulating type, consisting of an insulating insert, molded or locked into the metallic body of the fitting. Bushings made entirely of metal or nonmetallic material are not permitted.
    - e. Erickson (union-type) and set screw type couplings: Approved for use in concrete are permitted for use to complete a conduit run where conduit is installed in concrete. Use set screws of case-hardened steel with hex head and cup point to firmly seat in conduit wall for positive ground. Tightening of set screws with pliers is prohibited.
    - f. Sealing fittings: Threaded cast iron type. Use continuous drain-type sealing fittings to prevent passage of water vapor. In concealed work, install fittings in flush steel boxes with blank cover plates having the same finishes as that of other electrical plates in the room.
  - 2. Electrical metallic tubing fittings:

- a. Fittings and conduit bodies shall meet the requirements of UL 514B, ANSI C80.3, and NEMA FB1.
- b. Only steel or malleable iron materials are acceptable.
- c. Setscrew couplings and connectors: Use setscrews of case-hardened steel with hex head and cup point, to firmly seat in wall of conduit for positive grounding.
- d. Indent-type connectors or couplings are prohibited.
- e. Die-cast or pressure-cast zinc-alloy fittings or fittings made of "pot metal" are prohibited.
4. Flexible steel conduit fittings:
  - a. Conform to UL 514B. Only steel or malleable iron materials are acceptable.
  - b. Clamp-type, with insulated throat.
5. Liquid-tight flexible metal conduit fittings:
  - a. Fittings shall meet the requirements of UL 514B and NEMA FB1.
  - b. Only steel or malleable iron materials are acceptable.
  - c. Fittings shall incorporate a threaded grounding cone, a steel or plastic compression ring, and a gland for tightening. Connectors shall have insulated throats.
6. Direct burial plastic conduit fittings:

Fittings shall meet the requirements of UL 514C and NEMA TC3.
7. Surface metal raceway fittings: As recommended by the raceway manufacturer. Include couplings, offsets, elbows, expansion joints, adapters, hold-down straps, end caps, conduit entry fittings, accessories, and other fittings as required for complete system.
8. Expansion and deflection couplings:
  - a. Conform to UL 467 and UL 514B.
  - b. Accommodate a 0.75 in [19 mm] deflection, expansion, or contraction in any direction, and allow 30 degree angular deflections.
  - c. Include internal flexible metal braid, sized to guarantee conduit ground continuity and a low-impedance path for fault currents, in accordance with UL 467 and the NEC tables for equipment grounding conductors.
  - d. Jacket: Flexible, corrosion-resistant, watertight, moisture and heat-resistant molded rubber material with stainless steel jacket clamps.
- D. Conduit Supports:
  1. Parts and hardware: Zinc-coat or provide equivalent corrosion protection.

2. Individual Conduit Hangers: Designed for the purpose, having a pre-assembled closure bolt and nut, and provisions for receiving a hanger rod.
3. Multiple conduit (trapeze) hangers: Not less than 1.5 x 1.5 in [38 mm x 38 mm], 12-gauge steel, cold-formed, lipped channels; with not less than 0.375 in [9 mm] diameter steel hanger rods.
4. Solid Masonry and Concrete Anchors: Self-drilling expansion shields, or machine bolt expansion.

E. Outlet, Junction, and Pull Boxes:

1. UL-50 and UL-514A.
2. Cast metal where required by the NEC or shown, and equipped with rustproof boxes.
3. Sheet metal boxes: Galvanized steel, except where otherwise shown.

**PART 3 - EXECUTION**

**3.1 PENETRATIONS**

A. Cutting or Holes:

1. Cut holes in advance where they shall be placed in the structural elements, such as ribs or beams. Obtain the approval of the COR prior to drilling through structural elements.
2. Cut holes through concrete and masonry in new and existing structures with a diamond core drill or concrete saw. Pneumatic hammers, impact electric, hand, or manual hammer-type drills are not allowed, except where permitted by the COR as required by limited working space.

- B. Waterproofing: At floor, exterior wall, and roof conduit penetrations, completely seal clearances around the conduit and make watertight, as specified in Section 07 92 00, JOINT SEALANTS.

**3.2 INSTALLATION, GENERAL**

- A. In accordance with UL, NEC, as shown, and as specified herein.

B. Install conduit as follows:

1. In complete mechanically and electrically continuous runs before pulling in cables or wires.
2. Flattened, dented, or deformed conduit is not permitted. Remove and replace the damaged conduits with new undamaged material.
3. Assure conduit installation does not encroach into the ceiling height head room, walkways, or doorways.
4. Cut square, ream, remove burrs, and draw up tight.
5. Independently support conduit at 8 ft [2.4 M] on centers. Do not use other supports, i.e., suspended ceilings, suspended ceiling

- supporting members, lighting fixtures, conduits, mechanical piping, or mechanical ducts.
6. Support within 12 in [300 mm] of changes of direction, and within 12 in [300 mm] of each enclosure to which connected.
  7. Close ends of empty conduit with plugs or caps at the rough-in stage until wires are pulled in, to prevent entry of debris.
  8. Conduit installations under fume and vent hoods are prohibited.
  9. Secure conduits to cabinets, junction boxes, pull-boxes, and outlet boxes with bonding type locknuts. For rigid and IMC conduit installations, provide a locknut on the inside of the enclosure, made up wrench tight. Do not make conduit connections to junction box covers.
  10. Conduit bodies shall only be used for changes in direction, and shall not contain splices.

D. Conduit Bends:

1. Make bends with standard conduit bending machines.
2. Conduit hickey may be used for slight offsets and for straightening stubbed out conduits.
3. Bending of conduits with a pipe tee or vise is prohibited.

E. Layout and Homeruns:

1. Install conduit with wiring, including homeruns, as shown on drawings.
2. Deviations: Make only where necessary to avoid interferences and only after drawings showing the proposed deviations have been submitted approved by the COR.

### 3.3 EXPOSED WORK INSTALLATION

- A. Unless otherwise indicated on the drawings, exposed conduit is only permitted in mechanical and electrical rooms.
- B. Conduit for Conductors 600 V and Below: Rigid steel, IMC, or EMT. Mixing different types of conduits indiscriminately in the system is prohibited.
- C. Align and run conduit parallel or perpendicular to the building lines.
- D. Install horizontal runs close to the ceiling or beams and secure with conduit straps.
- E. Support horizontal or vertical runs at not over 8 ft [2.4 M] intervals.
- F. Surface metal raceways: Use only where shown.
- G. Painting:
  1. Paint exposed conduit as specified in Section 09 91 00, PAINTING.

### **3.4 DIRECT BURIAL INSTALLATION**

Refer to Section 26 05 41, UNDERGROUND ELECTRICAL CONSTRUCTION.

### **3.5 WET OR DAMP LOCATIONS**

- A. Unless otherwise shown, use conduits of rigid steel or IMC.
- B. Provide sealing fittings to prevent passage of water vapor where conduits pass from warm to cold locations, i.e., refrigerated spaces, constant-temperature rooms, air-conditioned spaces, building exterior walls, roofs, or similar spaces.
- C. Unless otherwise shown, use rigid steel or IMC conduit within 5 ft [1.5 M] of the exterior and below concrete building slabs in contact with soil, gravel, or vapor barriers. Conduit shall be half-lapped with 10 mil PVC tape before installation. After installation, completely recoat or retape any damaged areas of coating.

### **3.6 MOTORS AND VIBRATING EQUIPMENT**

- A. Use flexible metal conduit for connections to motors and other electrical equipment subject to movement, vibration, misalignment, cramped quarters, or noise transmission.
- B. Use liquid-tight flexible metal conduit for installation in exterior locations, moisture or humidity laden atmosphere, corrosive atmosphere, water or spray wash-down operations, inside airstream of HVAC units, and locations subject to seepage or dripping of oil, grease, or water. Provide a green equipment grounding conductor with flexible metal conduit.

### **3.7 EXPANSION JOINTS**

- A. Conduits 3 in [75 mm] and larger that are secured to the building structure on opposite sides of a building expansion joint require expansion and deflection couplings. Install the couplings in accordance with the manufacturer's recommendations.
- B. Provide conduits smaller than 3 in [75 mm] with junction boxes on both sides of the expansion joint. Connect conduits to junction boxes with sufficient slack of flexible conduit to produce 5 in [125 mm] vertical drop midway between the ends. Flexible conduit shall have a bonding jumper installed. In lieu of this flexible conduit, expansion and deflection couplings as specified above for conduits 15 in [375 mm] and larger are acceptable.
- C. Install expansion and deflection couplings where shown.

### **3.8 CONDUIT SUPPORTS, INSTALLATION**

- A. Safe working load shall not exceed one-quarter of proof test load of fastening devices.

- B. Use pipe straps or individual conduit hangers for supporting individual conduits.
- C. Support multiple conduit runs with trapeze hangers. Use trapeze hangers that are designed to support a load equal to or greater than the sum of the weights of the conduits, wires, hanger itself, and 200 lbs [90 kg]. Attach each conduit with U-bolts or other approved fasteners.
- D. Support conduit independently of junction boxes, pull-boxes, fixtures, suspended ceiling T-bars, angle supports, and similar items.
- E. Fasteners and Supports in Solid Masonry and Concrete:
  - 1. Existing Construction:
    - a. Steel expansion anchors not less than 0.25 in [6 mm] bolt size and not less than 1.125 in [28 mm] embedment.
    - b. Power set fasteners not less than 0.25 in [6 mm] diameter with depth of penetration not less than 3 in [75 mm].
    - c. Use vibration and shock-resistant anchors and fasteners for attaching to concrete ceilings.
- F. Hollow Masonry: Toggle bolts.
- G. Bolts supported only by plaster or gypsum wallboard are not acceptable.
- H. Metal Structures: Use machine screw fasteners or other devices specifically designed and approved for the application.
- I. Attachment by wood plugs, rawl plug, plastic, lead or soft metal anchors, or wood blocking and bolts supported only by plaster is prohibited.
- J. Chain, wire, or perforated strap shall not be used to support or fasten conduit.
- K. Spring steel type supports or fasteners are prohibited for all uses except horizontal and vertical supports/fasteners within walls.
- L. Vertical Supports: Vertical conduit runs shall have riser clamps and supports in accordance with the NEC and as shown. Provide supports for cable and wire with fittings that include internal wedges and retaining collars.

### 3.9 BOX INSTALLATION

- A. In addition to boxes shown, install additional boxes where needed to prevent damage to cables and wires during pulling-in operations.
- B. Remove only knockouts as required and plug unused openings. Use threaded plugs for cast metal boxes and snap-in metal covers for sheet metal boxes.
- C. On all branch circuit junction box covers, identify the circuits with black marker.

- - - E N D - - -



**SECTION 26 05 41**  
**UNDERGROUND ELECTRICAL CONSTRUCTION**

**PART 1 - GENERAL**

**1.1 DESCRIPTION**

- A. This section specifies the furnishing, installation, and connection of underground ducts and raceways to form a complete underground electrical raceway system.
- B. The terms "duct" and "conduit" are used interchangeably in this section.

**1.2 RELATED WORK**

- A. Section 07 92 00, JOINT SEALANTS: Sealing of conduit penetrations.
- B. Section 26 05 11, REQUIREMENTS FOR ELECTRICAL INSTALLATIONS: Requirements that apply to all sections of Division 26.
- C. Section 26 05 26, GROUNDING AND BONDING FOR ELECTRICAL SYSTEMS: Requirements for personnel safety and to provide a low impedance path for possible ground fault currents.
- D. Section 31 20 11, EARTHWORK (SHORT FORM): Trenching, backfill, and compaction.

**1.3 QUALITY ASSURANCE**

- A. Refer to Paragraph, QUALIFICATIONS (PRODUCTS AND SERVICES), in Section 26 05 11, REQUIREMENTS FOR ELECTRICAL INSTALLATIONS.
- B. Coordinate layout and installation of ducts, manholes, and pullboxes with final arrangement of other utilities, site grading, and surface features.

**1.4 SUBMITTALS**

- A. Submit six copies of the following in accordance with Section 26 05 11, REQUIREMENTS FOR ELECTRICAL INSTALLATIONS.
  - 1. Shop Drawings:
    - a. Submit sufficient information to demonstrate compliance with drawings and specifications.
    - b. Submit information on ducts, and hardware.
    - c. Proposed deviations from the drawings shall be clearly marked on the submittals. If it is necessary to locate manholes, pullboxes, or duct banks at locations other than shown on the drawings, show the proposed locations accurately on scaled site drawings, and submit to the COR for approval prior to construction.
  - 2. Certifications: Two weeks prior to the final inspection, submit the following.

- a. Certification by the manufacturer that the materials conform to the requirements of the drawings and specifications.
- b. Certification by the Contractor that the materials have been properly installed, connected, and tested.

#### 1.5 APPLICABLE PUBLICATIONS

- A. Publications listed below (including amendments, addenda, revisions, supplements, and errata) form a part of this specification to the extent referenced. Publications are referenced in the text by designation only.
- B. American Concrete Institute (ACI):
  - Building Code Requirements for Structural Concrete
  - 318-11/318M-11.....Building Code Requirements for Structural Concrete & Commentary
  - SP-66-04.....ACI Detailing Manual
- C. American National Standards Institute (ANSI):
  - 77-10.....Underground Enclosure Integrity
- D. American Society for Testing and Materials (ASTM):
  - C478-12.....Standard Specification for Precast Reinforced Concrete Manhole Sections
  - C858-10e1.....Underground Precast Concrete Utility Structures
  - C990-09.....Joints for Concrete Pipe, Manholes and Precast Box Sections Using Preformed Flexible Joint Sealants.
- E. National Electrical Manufacturers Association (NEMA):
  - TC 2-03.....Electrical Polyvinyl Chloride (PVC) Conduit
  - TC 3-04.....Polyvinyl Chloride (PVC) Fittings for Use With Rigid PVC Conduit And Tubing
  - TC 6 & 8-03.....Polyvinyl Chloride (PVC) Plastic Utilities Duct For Underground Installations
  - TC 9-04.....Fittings For Polyvinyl Chloride (PVC) Plastic Utilities Duct For Underground Installation
- F. National Fire Protection Association (NFPA):
  - 70-11.....National Electrical Code (NEC)
  - 70E-12.....National Electrical Safety Code
- G. Underwriters Laboratories, Inc. (UL):
  - 6-07.....Electrical Rigid Metal Conduit-Steel
  - 467-07.....Grounding and Bonding Equipment

651-11.....Schedule 40, 80, Type EB and A Rigid PVC  
Conduit and Fittings

651A-11.....Schedule 40 and 80 High Density Polyethylene  
(HDPE) Conduit

651B-07.....Continuous Length HDPE Conduit

## **PART 2 - PRODUCTS**

### **2.1 DUCTS**

- A. Number and sizes shall be as shown on the drawings.
- B. Ducts (direct-burial):
  - 1. Plastic duct:
    - a. Schedule 80 PVC or HDPE conduit.
    - b. Duct shall be suitable for use with 75° C (167° F) rated conductors.

### **2.2 GROUNDING**

- A. Ground Rods and Ground Wire: Per Section 26 05 26, GROUNDING AND BONDING FOR ELECTRICAL SYSTEMS.

### **2.3 WARNING TAPE**

- A. 4-mil polyethylene 75 mm (3 inches) wide detectable tape, red with black letters, imprinted with "CAUTION - BURIED ELECTRIC CABLE BELOW" or similar.

### **2.4 PULL ROPE FOR SPARE DUCTS**

- A. Plastic with 890 N (200 lb) minimum tensile strength.

## **PART 3 - EXECUTION**

### **3.1 TRENCHING**

- A. Refer to Section 31 20 11 EARTH MOVING (SHORT FORM) for trenching, backfilling, and compaction.
- B. Before performing trenching work at existing facilities, a Ground Penetrating Radar Survey shall be carefully performed by a certified technician to reveal all existing underground ducts, conduits, cables, and other utility systems.
- C. Work with extreme care near existing ducts, conduits, and other utilities to avoid damaging them.
- D. Cut the trenches neatly and uniformly.
- E. Individual conduits to be installed under existing paved areas and roads that cannot be disturbed shall be jacked into place using PVC conduit, as approved by the COR.

### 3.2 DUCT INSTALLATION

#### A. General Requirements:

1. Ducts shall be in accordance with the NEC, as shown on the drawings, and as specified.
2. Join and terminate ducts with fittings recommended by the manufacturer.
3. Slope ducts to drain towards manholes and pullboxes, and away from building and equipment entrances. Pitch not less than 100 mm (4 inch) in 30 M (100 feet).
4. Underground conduit stub-ups and sweeps to equipment inside of buildings shall be galvanized rigid metal conduit half-lap wrapped with PVC tape, and shall extend a minimum of 1.5 M (5 feet) outside the building foundation. Tops of conduits below building slab shall be minimum 610 mm (24 inches) below bottom of slab.
5. Stub-ups and sweeps to equipment mounted on outdoor concrete slabs shall be galvanized rigid metal conduit half-lap wrapped with PVC tape, and shall extend a minimum of 1.5 M (5 feet) away from the edge of slab.
6. Install insulated grounding bushings on the conduit terminations.
7. Radius for sweeps shall be sufficient to accomplish pulls without damage. Minimum radius shall be six times conduit diameter.
8. All multiple conduit runs shall have conduit spacers. Spacers shall securely support and maintain uniform spacing of the duct assembly a minimum of 75 mm (3 inches) above the bottom of the trench during the concrete pour. Spacer spacing shall not exceed 1.5 M (5 feet). Secure spacers to ducts and earth to prevent floating during concrete pour. Provide nonferrous tie wires to prevent displacement of the ducts during concrete pour. Tie wires shall not act as substitute for spacers.
9. Duct lines shall be installed no less than 300 mm (12 inches) from other utility systems, such as water, sewer, chilled water.
10. Clearances between individual ducts:
  - a. For similar services, not less than 75 mm (3 inches).
  - b. For power and signal services, not less than 150 mm (6 inches).
11. Duct lines shall terminate at window openings in manhole walls as shown on the drawings. All ducts shall be fitted with end bells.
12. Couple the ducts with proper couplings. Stagger couplings in rows and layers to ensure maximum strength and rigidity of the duct bank.

13. Keep ducts clean of earth, sand, or gravel, and seal with tapered plugs upon completion of each portion of the work.
14. Spare Ducts: Where spare ducts are shown, they shall have a nylon pull rope installed. They shall be capped at each end and labeled as to location of the other end.
15. Duct Identification: Place continuous strip of warning tape approximately 300 mm (12 inches) above ducts before backfilling trenches. Warning tape shall be preprinted with proper identification.
16. Duct Sealing: Seal ducts, including spare ducts, at building entrances and at outdoor terminations for equipment, with a suitable non-hardening compound to prevent the entrance of foreign objects and material, moisture, and gases.
17. Use plastic ties to secure cables to insulators on cable arms. Use minimum two ties per cable per insulator.

**B. Direct-Burial Ducts:**

1. Install direct-burial ducts only where shown on the drawings. Provide direct-burial ducts only for low-voltage power and lighting branch circuits.
2. Tops of ducts shall be:
  - a. Not less than 600 mm (24 inches) and not less than shown on the drawings, below finished grade.
  - b. Not less than 750 mm (30 inches) and not less than shown on the drawings, below roads and other paved surfaces.
  - c. Additional burial depth shall be required in order to accomplish NEC-required minimum bend radius of ducts.
3. Do not kink the ducts. Compaction shall not deform the ducts.

**3.3 ACCEPTANCE CHECKS AND TESTS**

**A. Duct Testing and Cleaning:**

1. Upon completion of the duct installation, a standard flexible mandrel shall be pulled through each duct to loosen particles of earth, sand, or foreign material left in the duct, and to test for out-of-round conditions.
2. The mandrel shall be not less than 300 mm (12 inches) long, and shall have a diameter not less than 13 mm (0.5 inch) less than the inside diameter of the duct. A brush with stiff bristles shall then be pulled through each duct to remove the loosened particles. The

diameter of the brush shall be the same as, or slightly larger than, the diameter of the duct.

3. If testing reveals obstructions or out-of-round conditions, the Contractor shall replace affected section(s) of duct and retest to the satisfaction of the COR at no cost to the Government.
4. Mandrel pulls shall be witnessed by the COR.

---END---

**SECTION 26 12 19**  
**PAD-MOUNTED, LIQUID-FILLED, MEDIUM-VOLTAGE TRANSFORMERS**

**PART 1 - GENERAL**

**1.1 DESCRIPTION**

- A. This section specifies the furnishing, installation, connection, and testing of the pad-mounted, liquid-filled, medium-voltage transformers, indicated as transformers in this section.

**1.2 RELATED WORK**

- A. Section 03 30 53, (SHORT-FORM) CAST-IN-PLACE CONCRETE: Requirements for concrete equipment pads.
- B. Section 26 05 11, REQUIREMENTS FOR ELECTRICAL INSTALLATIONS: Requirements that apply to all sections of Division 26.
- C. Section 26 05 13, MEDIUM-VOLTAGE CABLES: Medium-voltage cables.
- D. Section 26 05 26, GROUNDING AND BONDING FOR ELECTRICAL SYSTEMS: Requirements for personnel safety and to provide a low impedance path to ground for possible ground currents.
- E. Section 26 05 41, UNDERGROUND ELECTRICAL CONSTRUCTION: Manholes, pull-boxes, and ducts for underground raceway systems.

**1.3 QUALITY ASSURANCE**

- A. Refer to Paragraph, QUALIFICATIONS (PRODUCTS AND SERVICES), in Section 26 05 11, REQUIREMENTS FOR ELECTRICAL INSTALLATIONS.

**1.4 FACTORY TESTS**

- A. Transformers shall be thoroughly tested at the factory to ensure that there are no electrical or mechanical defects. Tests shall be conducted as per IEEE Standards. Factory tests shall be certified. The following tests shall be performed:
1. Perform insulation-resistance tests, winding-to-winding and each winding-to-ground.
  2. Perform turns-ratio tests at all tap positions.
- B. Furnish four (4) copies of certified manufacturer's factory test reports to the COR prior to shipment of the transformers to ensure that the transformers have been successfully tested as specified.

**1.5 SUBMITTALS**

- A. Submit six copies of the following in accordance with Section 26 05 11, REQUIREMENTS FOR ELECTRICAL INSTALLATIONS.
1. Shop Drawings:

- a. Submit sufficient information to demonstrate compliance with drawings and specifications.
  - b. Include electrical ratings, nameplate data, impedance, outline drawing with dimensions and front, top, and side views, weight, mounting details, decibel rating, termination information, temperature rise, no-load and full-load losses, regulation, overcurrent protection, connection diagrams, and accessories.
  - c. Complete nameplate data, including manufacturer's name and catalog number.
2. Manuals:
- a. When submitting the shop drawings, submit companion copies of complete maintenance and operating manuals, including technical data sheets, wiring diagrams, and information for ordering replacement parts.
    - 1) Identify terminals on wiring diagrams to facilitate installation, maintenance, and operation.
    - 2) Indicate on wiring diagrams the internal wiring for each piece of equipment and interconnections between the pieces of equipment.
    - 3) Approvals shall be based on complete submissions of manuals, together with shop drawings.
  - b. If changes have been made to the maintenance and operating manuals originally submitted, submit updated maintenance and operating manuals two weeks prior to the final inspection.
    - 1) Update the manual to include any information necessitated by shop drawing approval.
    - 2) Show all terminal identification.
    - 3) Include information for testing, repair, troubleshooting, assembly, disassembly, and recommended maintenance intervals.
    - 4) Provide a replacement parts list with current prices. Include a list of recommended spare parts, tools, and instruments for testing and maintenance purposes.
- B. Certifications:
1. Two weeks prior to the final inspection, submit the following certifications.
    - a. Certification by the manufacturer that the transformers conform to the requirements of the drawings and specifications.



- b. Certification by the Contractor that the transformers have been properly installed, connected, and tested.

#### 1.6 APPLICABLE PUBLICATIONS

- A. Publications listed below (including amendments, addenda, revisions, supplements, and errata) form a part of this specification to the extent referenced. Publications are referenced in the text by designation only.
- B. American National Standards Institute (ANSI):
- C37.47-00.....High Voltage Current-Limiting Type Distribution Class Fuses and Fuse Disconnecting Switches
  - C57.12.00-00.....Liquid-Immersed Distribution, Power and Regulating Transformers
  - C57.12.25-90.....Pad-Mounted, Compartmental-Type, Self-Cooled, Single-Phase Distribution-Transformers with Separable Insulated High Voltage Connectors; High Voltage, 34500 Grd Y/19920 Volts and Below; Low-Voltage 240/120 Volts; 167 kVA and Smaller Requirements
  - C57.12.26-92.....Pad-Mounted, Compartmental-Type, Self-Cooled, Three-Phase Distribution Transformers for Use with Separable Insulated High-Voltage Connectors (34500 Grd Y/19920 V and Below, 2500 kVA and Smaller)
  - C57.12.28-05.....Pad-Mounted Equipment - Enclosure Integrity
  - C57.12.29-05.....Pad-Mounted Equipment - Enclosure Integrity for Coastal Environments
  - C57.12.34-10.....Pad-Mounted, Compartmental-Type, Self-Cooled, Three-Phase Distribution Transformers, 5 MVA and Smaller; High Voltage, 34.5 kV Nominal System Voltage and Below; Low Voltage, 15kV Nominal System Voltage and Below
- C. American Society for Testing and Materials (ASTM):
- D3487-08.....Standard Specification for Mineral Insulating Oil Used in Electrical Apparatus
- D. Institute of Electrical and Electronic Engineers (IEEE):
- C2-07.....National Electrical Safety Code
  - C57.12.10-11.....Liquid-Immersed Power Transformers

- C57.12.90-10.....Test Code for Liquid-Immersed Distribution,  
Power, and Regulating Transformers
- C62.11-06.....Metal-Oxide Surge Arresters for AC Power  
Circuits
- 48-09.....Test Procedures and Requirements for  
Alternating-Current Cable Terminations Used on  
Shielded Cables Having Laminated Insulation  
Rated 2.5kV Through 765kV or Extruded  
Insulation Rated 2.5kV Through 500kV
- 386-06.....Separable Insulated Connector Systems for Power  
Distribution Systems Above 600 V
- 592-07.....Exposed Semiconducting Shields on High-Voltage  
Cable Joints and Separable Connectors
- E. International Code Council (ICC):
  - IBC-12.....International Building Code
- F. National Electrical Manufacturers Association (NEMA):
  - LA 1-09.....Surge Arresters
  - TP 1-02.....Guide for Determining Energy Efficiency for  
Distribution Transformers
  - TR 1-00.....Transformers, Regulators, and Reactors
- G. National Fire Protection Association (NFPA):
  - 70-11.....National Electrical Code (NEC)
- H. Underwriters Laboratories Inc. (UL):
  - 467-07.....Grounding and Bonding Equipment

## **PART 2 - PRODUCTS**

### **2.1 GENERAL REQUIREMENTS**

- A. Transformers shall be in accordance with ANSI, ASTM, IEEE, NEMA, NFPA, UL, as shown on the drawings, and as specified herein. Each transformer shall be assembled as an integral unit by a single manufacturer.
- B. Transformers shall be complete, outdoor type, continuous duty, integral assembly, grounded, tamper-resistant, and with liquid-immersed windings.
- C. Ratings shall not be less than shown on the drawings.
- D. Completely fabricate transformers at the factory so that only the external cable connections are required at the project site.
- E. Thoroughly clean, phosphatize, and finish all the metal surfaces at the factory with a rust-resistant primer and dark green enamel finish coat.

All surfaces of the transformer that will be in contact with the concrete pad shall be treated with corrosion-resistant compounds and epoxy resin or a rubberized sealing compound.

## **2.2 COMPARTMENTS**

### **A. Construction:**

1. Enclosures shall be weatherproof and in accordance with ANSI C57.12.28.
2. The medium- and low-voltage compartments shall be separated with a steel barrier that extends the full height and depth of the compartments.
3. The compartments shall be constructed of sheet steel (gauge to meet ANSI requirements) with bracing and with reinforcing gussets using jig welds to assure rectangular rigidity.
4. All bolts, nuts, and washers shall be zinc-plated steel.
5. Sufficient space shall be provided for equipment, cabling, and terminations within the compartments.
6. Affix transformer nameplate permanently within the low-voltage compartment. Voltage and kVA rating, connection configuration, impedance, date of manufacture, and serial number shall be shown on the nameplate.

### **B. Doors:**

1. Provide a separate door for each compartment with provisions for a single padlock to secure all doors. Provide each compartment door with open-position doorstops and corrosion-resistant tamperproof hinges welded in place. The medium-voltage compartment door shall be mechanically prevented from opening unless the low-voltage compartment door is open.
2. The secondary compartment door shall have a one-piece steel handle and incorporate three-point locking mechanisms.

## **2.3 BIL RATING**

- A. 5 kV class equipment shall have a minimum 60 kV BIL rating.

## **2.4 TRANSFORMER FUSE ASSEMBLY**

- A. The primary fuse assembly shall be a combination of externally replaceable Bay-O-Net liquid-immersed fuses in series with liquid-immersed current-limiting fuses.

## **2.5 PRIMARY CONNECTIONS**

- A. Primary connections shall be 200 A dead-front loadbreak wells and inserts for cable sizes shown on the drawings.

- B. Surge Arresters: Distribution class, one for each primary phase, complying with IEEE C62.11 and NEMA LA 1, supported from tank wall.

## **2.6 MEDIUM-VOLTAGE TERMINATIONS**

- A. Terminate the medium-voltage cables in the primary compartment with 200 A loadbreak premolded rubber elbow connectors, suitable for submersible applications. Elbow connectors shall have a semi-conductive shield material covering the housing. The separable connector system shall include the loadbreak elbow, the bushing insert, and the bushing well. Separable connectors shall comply with the requirements of IEEE 386, and shall be interchangeable between suppliers. Allow sufficient slack in medium-voltage cable, ground, and drain wires to permit elbow connectors to be moved to their respective parking stands.
- B. Ground metallic cable shield with a cable shield grounding adapter, consisting of a solderless connector enclosed in watertight rubber housing covering the entire assembly, bleeder wire, and ground braid.

## **2.7 LOW-VOLTAGE EQUIPMENT**

- A. Mount the low-voltage bushings, and hot stick in the low-voltage compartment.
- B. The low-voltage leads shall be brought out of the tank by epoxy pressure tight bushings, and shall be standard arrangement.
- C. Tin-plate the low-voltage neutral terminal and isolate from the transformer tank. Provide a removable ground strap sized in accordance with the NEC and connect between the secondary neutral and ground pad.

## **2.8 TRANSFORMERS**

- A. Transformer ratings shall be as shown on drawings. kVA ratings shown on the drawings are for continuous duty without the use of cooling fans.
- B. Temperature rises shall not exceed the NEMA TR 1 standards of 65° C (149° F) by resistance.
- C. Transformer insulating material shall be less flammable, edible-seed-oil based, and UL listed as complying with NFPA 70 requirements for fire point of not less than 300° C (600° F) when tested according to ASTM D 92. Liquid shall be biodegradable and nontoxic.
- D. Transformer impedance shall be not less than 4-1/2% for sizes 150 kVA and larger. Impedance shall be as shown on the drawings.
- E. Sound levels shall conform to NEMA TR 1 standards.
- F. Primary and Secondary Windings for Three-Phase Transformers:
  - 1. Primary windings shall be delta-connected.

2. Secondary windings shall be wye-connected. Provide isolated neutral bushings for secondary wye-connected transformers.
  3. Secondary leads shall be brought out through pressure-tight epoxy bushings.
- G. Primary windings shall have four 2-1/2% full-capacity voltage taps; two taps above and two taps below rated voltage.
- H. Core and Coil Assemblies:
1. Cores shall be grain-oriented, non-aging, silicon steel to minimize losses.
  2. Core and coil assemblies shall be rigidly braced to withstand the stresses caused by rough handling during shipment, and stresses caused by any possible short-circuit currents.
  3. Coils shall be continuous-winding type without splices except for taps. Material shall be copper.
  4. Coil and core losses shall be optimum for efficient operation.
  5. Primary, secondary, and tap connections shall be brazed or pressure type.
  6. Provide end fillers or tiedowns for coil windings.
- I. The transformer tank, cover, and radiator gauge thickness shall not be less than that required by ANSI.
- J. Accessories:
1. Provide standard NEMA features, accessories, and the following:
    - a. No-load tap changer. Provide warning sign.
    - b. Hot stick. Securely fasten hot stick within low-voltage compartment.
  2. The accessories shall be made accessible within the compartments without disassembling trims and covers.
- K. Transformers shall meet the minimum energy efficiency values per NEMA TP 1:

KVA	(%)
75	98.7
112.5	98.8
150	98.9
225	99.0
300	99.0
500	99.1
750	99.2
1000	99.2
1500	99.3
2000	99.4
2500	99.4

### PART 3 - EXECUTION

#### 3.1 INSTALLATION

- A. Install transformers outdoors, as shown on the drawings, in accordance with the NEC, and as recommended by the manufacturer.
- B. Anchor transformers with rustproof bolts, nuts, and washers not less than 12 mm (1/2 inch) diameter, in accordance with manufacturer's instructions, and as shown on drawings.
- C. Mount transformers on concrete slab. Unless otherwise indicated, the slab shall be at least 200 mm (8 inches) thick, reinforced with a 150 by 150 mm (6 by 6 inches) No. 6 mesh placed uniformly 100 mm (4 inches) from the top of the slab. Slab shall be placed on a 150 mm (6 inches) thick, well-compacted gravel base. The top of the concrete slab shall be approximately 100 mm (4 inches) above the finished grade. Edges above grade shall have 12-1/2 mm (1/2 inch) chamfer. The slab shall be of adequate size to project at least 200 mm (8 inches) beyond the equipment. Provide conduit turnups and cable entrance space required by the equipment to be mounted. Seal voids around conduit openings in slab with water- and oil-resistant caulking or sealant. Cut off and bush conduits 75 mm (3 inches) above slab surface. Concrete work shall be as specified in Section 03 30 53, (SHORT-FORM) CAST-IN-PLACE CONCRETE.
- D. Grounding:
  1. Ground each transformer in accordance with the requirements of the NEC. Install ground rods per the requirements of Section 26 05 26,

- GROUNDING AND BONDING FOR ELECTRICAL SYSTEMS, to maintain a maximum resistance of 5 ohms to ground.
2. Connect the ground rod to the ground pads in the medium- and low-voltage compartments.
  3. Install and connect the cable shield grounding adapter per the manufacturer's instructions. Connect the bleeder wire of the cable shield grounding adapter to the loadbreak or deadbreak elbow grounding point with minimum No. 14 AWG wire, and connect the ground braid to the grounding system with minimum No. 6 AWG bare copper wire. Use soldered or mechanical grounding connectors listed for this purpose.

### **3.2 ACCEPTANCE CHECKS AND TESTS**

- A. Perform manufacturer's required field tests in accordance with the manufacturer's recommendations. In addition, include the following:
  1. Visual Inspection and Tests:
    - a. Compare equipment nameplate data with specifications and approved shop drawings.
    - b. Inspect physical and mechanical condition. Check for damaged or cracked bushings and liquid leaks.
    - c. Verify that control and alarm settings on temperature indicators are as specified.
    - d. Inspect all field-installed bolted electrical connections, using the calibrated torque-wrench method to verify tightness of accessible bolted electrical connections, and perform thermographic survey after energization under load.
    - e. Vacuum-clean transformer interior. Clean transformer enclosure exterior.
    - f. Verify correct liquid level in transformer tank.
    - g. Verify correct equipment grounding per the requirements of Section 26 05 26, GROUNDING AND BONDING FOR ELECTRICAL SYSTEMS.
    - h. Verify the presence and connection of transformer surge arresters, if provided.
    - i. Verify that the tap-changer is set at rated system voltage.

### **3.3 FOLLOW-UP VERIFICATION**

- A. Upon completion of acceptance checks, settings, and tests, the Contractor shall demonstrate that the transformers are in good operating condition and properly performing the intended function.

### **3.4 SPARE PARTS**

- A. Deliver the following spare parts for the project to the COR two weeks prior to final inspection:
  - 1. Six insulated protective caps.
  - 2. One spare set of medium-voltage fuses for each size and type of fuse used in the project.

### **3.5 INSTRUCTION**

- A. The Contractor shall instruct maintenance personnel, for not less than one 2-hour period, on the maintenance and operation of the equipment on the date requested by the COR.

---END---



**SECTION 26 24 13**  
**DISTRIBUTION SWITCHBOARDS**

**PART 1 - GENERAL**

**1.1 DESCRIPTION**

- A. This section specifies the furnishing, installation, connection, and testing of the low-voltage circuit-breaker distribution switchboards, indicated as switchboard(s) in this section.

**1.2 RELATED WORK**

- A. Section 03 30 53, (SHORT-FORM) CAST-IN-PLACE CONCRETE: Requirements for concrete equipment pads.
- B. Section 26 05 11, REQUIREMENTS FOR ELECTRICAL INSTALLATIONS: Requirements that apply to all sections of Division 26.
- C. Section 26 05 26, GROUNDING AND BONDING FOR ELECTRICAL SYSTEMS: Requirements for personnel safety and to provide a low impedance path for possible fault currents.
- D. Section 26 05 33, RACEWAY AND BOXES FOR ELECTRICAL SYSTEMS: Conduit.

**1.3 QUALITY ASSURANCE**

- A. Refer to Paragraph, QUALIFICATIONS (PRODUCTS AND SERVICES), in Section 26 05 11, REQUIREMENTS FOR ELECTRICAL INSTALLATIONS.

**1.4 FACTORY TESTS**

- A. Switchboards shall be thoroughly tested at the factory to assure that there are no electrical or mechanical defects. Tests shall be conducted as per NEMA PB 2. Factory tests shall be certified.
- B. The following additional tests shall be performed:
1. Verify that circuit breaker sizes and types correspond to drawings, and the Overcurrent Protective Device Coordination Study.
  2. Verify tightness of bolted electrical connections by calibrated torque-wrench method in accordance with manufacturer's published data.
  3. Exercise all active components.
  4. Perform an insulation-resistance test, phase to ground, on each bus section, with phases not under test grounded, in accordance with manufacturer's published data.
  5. Perform insulation-resistance tests on control wiring with respect to ground. Applied potential shall be 500 V DC for 300-volt rated cable and 1000 V DC for 600-volt rated cable, or as required if solid-state components or control devices cannot tolerate the applied voltage.

- C. Furnish four (4) copies of certified manufacturer's factory test reports prior to shipment of the switchboards to ensure that the switchboards have been successfully tested as specified.

#### **1.5 SUBMITTALS**

- A. Submit six copies of the following in accordance with Section 26 05 11, REQUIREMENTS FOR ELECTRICAL INSTALLATIONS.

1. Shop Drawings:

- a. Switchboard shop drawings shall be submitted simultaneously with or after the Overcurrent Protective Device Coordination Study.
- b. Submit sufficient information to demonstrate compliance with drawings and specifications.
- c. Prior to fabrication of switchboards, submit the following data for approval:
  - 1) Complete electrical ratings.
  - 2) Circuit breaker sizes.
  - 3) Interrupting ratings.
  - 4) Safety features.
  - 5) Accessories and nameplate data.
  - 6) Switchboard one line diagram, showing ampere rating, number of bars per phase and neutral in each bus run (horizontal and vertical), bus spacing, equipment ground bus, and bus material.
  - 7) Elementary and interconnection wiring diagrams.
  - 8) Technical data for each component.
  - 9) Dimensioned exterior views of the switchboard.
  - 10) Dimensioned section views of the switchboard.
  - 11) Floor plan of the switchboard.
  - 12) Foundation plan for the switchboard.
  - 13) Provisions and required locations for external conduit and wiring entrances.
  - 14) Approximate design weights.

2. Manuals:

- a. Submit, simultaneously with the shop drawings, companion copies of complete maintenance and operating manuals, including technical data sheets, wiring diagrams, and information for ordering replacement parts.

- 1) Schematic signal and control diagrams, with all terminals identified, matching terminal identification in the switchboard.
  - 2) Include information for testing, repair, trouble shooting, assembly, disassembly, and factory recommended/required periodic maintenance procedures and frequency.
  - 3) Provide a replacement and spare parts list. Include a list of tools and instruments for testing and maintenance purposes.
- b. If changes have been made to the maintenance and operating manuals originally submitted, submit updated maintenance and operating manuals two weeks prior to the final inspection.
3. Certifications: Two weeks prior to final inspection, submit the following.
- a. Certification by the manufacturer that the switchboards conform to the requirements of the drawings and specifications.
  - b. Certification by the Contractor that the switchboards have been properly installed, adjusted, and tested.

#### **1.6 APPLICABLE PUBLICATIONS**

- A. Publications listed below (including amendments, addenda, revisions, supplements and errata) form a part of this specification to the extent referenced. Publications are referenced in the text by basic designation only.
- B. Institute of Engineering and Electronic Engineers (IEEE):
- C37.13-08.....Low Voltage AC Power Circuit Breakers Used in Enclosures
- C57.13-08.....Instrument Transformers
- C62.41.1-03.....Surge Environment in Low-voltage (1000V and less) AC Power Circuits
- C62.45-92.....Surge Testing for Equipment connected to Low-Voltage AC Power Circuits
- C. International Code Council (ICC):
- IBC-12.....International Building Code
- D. National Electrical Manufacturer's Association (NEMA):
- PB-2-06.....Deadfront Distribution Switchboards
- PB-2.1-07.....Proper Handling, Installation, Operation, and Maintenance of Deadfront Distribution Switchboards Rated 600 Volts or Less
- E. National Fire Protection Association (NFPA):

70-11.....National Electrical Code (NEC)

F. Underwriters Laboratories, Inc. (UL):

67-09.....Panelboards

489-09.....Molded-Case Circuit Breakers, Molded-Case  
Switches, and Circuit-Breaker Enclosures

891-05.....Switchboards

## **PART 2 - PRODUCTS**

### **2.1 GENERAL**

A. Shall be in accordance with ANSI, IEEE, NEMA, NFPA, UL, as shown on the drawings, and have the following features:

1. Switchboard shall be a complete, grounded, continuous-duty, integral assembly, dead-front, dead-rear, self-supporting, indoor type switchboard assembly. Incorporate devices shown on the drawings and all related components required to fulfill operational and functional requirements.
2. Ratings shall not be less than shown on the drawings.
3. Switchboard shall conform to the arrangements and details shown on the drawings.
4. Switchboards shall be assembled, connected, and wired at the factory so that only external circuit connections are required at the construction site. Split the structure only as required for shipping and installation. Packaging shall provide adequate protection against rough handling during shipment.
5. All non-current-carrying parts shall be grounded per Section 26 05 26, GROUNDING AND BONDING FOR ELECTRICAL SYSTEMS for additional requirements.
6. Series rated switchboards are not allowed.

### **2.2 BASIC ARRANGEMENT**

A. Type 1: Switchboard shall be front accessible with the following features:

1. Device mounting:
  - a. Main breaker: Individually mounted and compartmented or group mounted with feeder breakers.
  - b. Feeder breakers: Group mounted.
2. Section alignment: As shown on the drawings.
3. Accessibility:
  - a. Main section line and load terminals: Front and side.

- b. Distribution section line and load terminals: Front.
- c. Through bus connections: Front and end.
- 4. Bolted line and load connections.
- 5. Full height wiring gutter covers for access to wiring terminals.

### **2.3 HOUSING**

#### **A. Shall have the following features:**

- 1. Frames and enclosures:
  - a. The assembly shall be braced with reinforcing gussets using bolted connections to assure rectangular rigidity.
  - b. The enclosure shall be steel, leveled, and not less than the gauge required by applicable publications.
  - c. Die-pierce the holes for connecting adjacent structures to insure proper alignment, and to allow for future additions.
  - d. All bolts, nuts, and washers shall be zinc-plated steel.

#### **B. Finish:**

- 1. All metal surfaces shall be thoroughly cleaned, phosphatized and factory primed prior to applying baked enamel or lacquer finish.
- 2. Provide a light gray finish for indoor switchboard.

### **2.4 BUSES**

#### **A. Bus Bars and Interconnections:**

- 1. Provide copper phase and neutral buses, fully rated for the amperage as shown on the drawings for the entire length of the switchboard. Bus laminations shall have a minimum of 6 mm (1/4 inch) spacing.
- 2. Mount the buses on appropriately spaced insulators and brace to withstand the available short circuit currents.
- 3. The bus and bus compartment shall be designed so that the acceptable NEMA standard temperature rises are not exceeded.
- 4. Install a copper ground bus the full length of the switchboard assembly.
- 5. Main Bonding Jumper: An un-insulated copper bus, size as shown on drawings, shall interconnect the neutral and ground buses, when the switchboard is used to establish the system common ground point.
- 6. All bolts, nuts, and washers shall be zinc-plated steel. Bolts shall be torqued to the values recommended by the manufacturer.
- 7. Make provisions for future bus extensions by means of bolt holes or other approved method.

**2.5 MAIN CIRCUIT BREAKERS**

- A. Type I Switchboards: Provide molded case main circuit breakers as shown on the drawings. Circuit breakers shall be the solid state adjustable trip type.
1. Trip units shall have field adjustable tripping characteristics as follows:
    - a. Long time pickup.
    - b. Long time delay.
    - c. Short time pickup.
    - d. Short time delay.
    - e. Instantaneous.
    - f. Ground fault pickup.
    - g. Ground fault delay.
  2. Breakers with same frame size shall be interchangeable with each other.
  3. Breakers shall be fully rated.

**2.6 FEEDER CIRCUIT BREAKERS**

- A. Provide molded case circuit breakers as shown on the drawings.

**2.7 CONTROL WIRING**

- A. Switchboard control wires shall not be less than No. 14 AWG copper 600 volt rated. Install wiring complete at the factory, adequately bundled and protected. Provide separate control circuit fuses in each breaker compartment and locate for ease of access and maintenance.

**2.8 NAMEPLATES AND MIMIC BUS**

- A. Nameplates: For Normal Power system, provide laminated black phenolic resin with white core with 12 mm (1/2 inch) engraved lettered nameplates next to each circuit breaker.

**PART 3 - EXECUTION****3.1 INSTALLATION**

- A. Install switchboards in accordance with the NEC, as shown on the drawings, and as recommended by the manufacturer.
- B. Anchor switchboards with rustproof bolts, nuts, and washers not less than 13 mm (1/2 inch) diameter, in accordance with manufacturer's instructions, and as shown on drawings.
- C. Interior Location. Mount switchboard on concrete slab. Unless otherwise indicated, the slab shall be at least 100 mm (4 inches) thick. The top of the concrete slab shall be approximately 100 mm (4

inches) above finished floor. Edges above floor shall have 12.5 mm (1/2 inch) chamfer. The slab shall be of adequate size to project at least 200 mm (8 inches) beyond the equipment. Provide conduit turnups and cable entrance space required by the equipment to be mounted. Seal voids around conduit openings in slab with water- and oil-resistant caulking or sealant. Cut off and bush conduits 75 mm (3 inches) above slab surface. Concrete work shall be as specified in Section 03 30 53, (SHORT-FORM) CAST-IN-PLACE CONCRETE.

### **3.2 ACCEPTANCE CHECKS AND TESTS**

A. Perform in accordance with the manufacturer's recommendations. In addition, include the following:

1. Visual Inspection and Tests:

- a. Compare equipment nameplate data with specifications and approved shop drawings.
- b. Inspect physical, electrical, and mechanical condition.
- c. Verify appropriate anchorage, required area clearances, and correct alignment.
- d. Verify that circuit breaker sizes and types correspond to approved shop drawings.
- e. Verifying tightness of accessible bolted electrical connections by calibrated torque-wrench method, or performing thermographic survey after energization.
- f. Vacuum-clean switchboard enclosure interior. Clean switchboard enclosure exterior.
- g. Exercise all active components.
- h. Verify that vents are clear.

2. Electrical tests:

- a. Perform insulation-resistance tests on each bus section.
- b. Perform insulation-resistance test on control wiring; do not perform this test on wiring connected to solid-state components.
- c. Perform phasing check on double-ended switchboards to ensure correct bus phasing from each source.

### **3.3 FOLLOW-UP VERIFICATION**

A. Upon completion of acceptance checks, settings, and tests, the Contractor shall show by demonstration in service that the switchboard is in good operating condition and properly performing the intended function.

**3.4 ONE LINE DIAGRAM AND SEQUENCE OF OPERATION**

- A. At final inspection, an as-built one line diagram shall be laminated or mounted under acrylic glass, and installed in a frame mounted in the switchboard room or in the outdoor switchboard enclosure.
- B. Deliver an additional four copies of the as-built one line diagram to the COR.

**3.5 INSTRUCTION**

- A. Furnish the services of a factory-trained technician for one, 4-hour training period for instructing personnel in the maintenance and operation of the switchboards, on the dates requested by the COR.

---END---



**SECTION 26 29 21**  
**ENCLOSED SWITCHES AND CIRCUIT BREAKERS**

**PART 1 - GENERAL**

**1.1 DESCRIPTION**

- A. This section specifies the furnishing, installation, and connection of fused and unfused disconnect switches (indicated as switches in this section), and separately-enclosed circuit breakers for use in electrical systems rated 600 V and below.

**1.2 RELATED WORK**

- A. Section 26 05 11, REQUIREMENTS FOR ELECTRICAL INSTALLATIONS:  
Requirements that apply to all sections of Division 26.
- B. Section 26 05 19, LOW-VOLTAGE ELECTRICAL POWER CONDUCTORS AND CABLES:  
Low-voltage conductors.
- C. Section 26 05 26, GROUNDING AND BONDING FOR ELECTRICAL SYSTEMS:  
Requirements for personnel safety and to provide a low impedance path for possible ground faults.
- D. Section 26 05 33, RACEWAY AND BOXES FOR ELECTRICAL SYSTEMS: Conduits.

**1.3 QUALITY ASSURANCE**

- A. Refer to Paragraph, QUALIFICATIONS (PRODUCTS AND SERVICES), in Section 26 05 11, REQUIREMENTS FOR ELECTRICAL INSTALLATIONS.

**1.4 SUBMITTALS**

- A. Submit six copies of the following in accordance with Section 26 05 11, REQUIREMENTS FOR ELECTRICAL INSTALLATIONS.

1. Shop Drawings:

- a. Submit sufficient information to demonstrate compliance with drawings and specifications.
- b. Submit the following data for approval:
- 1) Electrical ratings, dimensions, mounting details, materials, required clearances, terminations, weight, fuses, circuit breakers, wiring and connection diagrams, accessories, and device nameplate data.

2. Manuals:

- a. Submit complete maintenance and operating manuals including technical data sheets, wiring diagrams, and information for ordering fuses, circuit breakers, and replacement parts.
- 1) Include schematic diagrams, with all terminals identified, matching terminal identification in the enclosed switches and circuit breakers.

- 2) Include information for testing, repair, troubleshooting, assembly, and disassembly.
- b. If changes have been made to the maintenance and operating manuals originally submitted, submit updated maintenance and operating manuals two weeks prior to the final inspection.
- 3. Certifications: Two weeks prior to final inspection, submit the following.
  - a. Certification by the manufacturer that the enclosed switches and circuit breakers conform to the requirements of the drawings and specifications.
  - b. Certification by the Contractor that the enclosed switches and circuit breakers have been properly installed, adjusted, and tested.

### **1.5 APPLICABLE PUBLICATIONS**

- A. Publications listed below (including amendments, addenda, revisions, supplements, and errata) form a part of this specification to the extent referenced. Publications are referenced in the text by designation only.
- B. International Code Council (ICC):
  - IBC-12.....International Building Code
- C. National Electrical Manufacturers Association (NEMA):
  - FU 1-07.....Low Voltage Cartridge Fuses
  - KS 1-06.....Enclosed and Miscellaneous Distribution Equipment Switches (600 Volts Maximum)
- D. National Fire Protection Association (NFPA):
  - 70-11.....National Electrical Code (NEC)
- E. Underwriters Laboratories, Inc. (UL):
  - 98-07.....Enclosed and Dead-Front Switches
  - 248-00.....Low Voltage Fuses
  - 489-09.....Molded Case Circuit Breakers and Circuit Breaker Enclosures

## **PART 2 - PRODUCTS**

### **2.1 FUSED SWITCHES RATED 600 AMPERES AND LESS**

- A. Switches shall be in accordance with NEMA, NEC, UL, as specified, and as shown on the drawings.
- B. Shall be NEMA classified General Duty (GD) for 240 V switches, and NEMA classified Heavy Duty (HD) for 480 V switches.
- C. Shall be horsepower (HP) rated.

D. Shall have the following features:

1. Switch mechanism shall be the quick-make, quick-break type.
2. Copper blades, visible in the open position.
3. An arc chute for each pole.
4. External operating handle shall indicate open and closed positions, and have lock-open padlocking provisions.
5. Mechanical interlock shall permit opening of the door only when the switch is in the open position, defeatable to permit inspection.
6. Fuse holders for the sizes and types of fuses specified.
7. Solid neutral for each switch being installed in a circuit which includes a neutral conductor.
8. Ground lugs for each ground conductor.
9. Enclosures:
  - a. Shall be the NEMA types shown on the drawings.
  - b. Where the types of switch enclosures are not shown, they shall be the NEMA types most suitable for the ambient environmental conditions.
  - c. Shall be finished with manufacturer's standard gray baked enamel paint over pretreated steel.

## **2.2 CARTRIDGE FUSES**

- A. Shall be in accordance with NEMA FU 1.
- B. Motor Branch Circuits: Class RK1, time delay.

## **PART 3 - EXECUTION**

### **3.1 INSTALLATION**

- A. Installation shall be in accordance with the manufacturer's instructions, the NEC, as shown on the drawings, and as specified.
- B. Fused switches shall be furnished complete with fuses. Arrange fuses such that rating information is readable without removing the fuses.

### **3.2 ACCEPTANCE CHECKS AND TESTS**

- A. Perform in accordance with the manufacturer's recommendations. In addition, include the following:
  1. Visual Inspection and Tests:
    - a. Compare equipment nameplate data with specifications and approved shop drawings.
    - b. Inspect physical, electrical, and mechanical condition.
    - c. Verify tightness of accessible bolted electrical connections by calibrated torque-wrench method.

d. Vacuum-clean enclosure interior. Clean enclosure exterior.

### **3.3 SPARE PARTS**

A. Two weeks prior to the final inspection, furnish one complete set of spare fuses for each fused disconnect switch installed on the project. Deliver the spare fuses to the COR.

---END---

**SECTION 31 20 11  
EARTHWORK (SHORT FORM)**

**PART 1 - GENERAL**

**1.1 DESCRIPTION:**

This section specifies the requirements for furnishing all equipment, materials, labor and techniques for earthwork including excavation, fill, backfill and site restoration utilizing fertilizer, seed and/or sod.

**1.2 DEFINITIONS:**

A. Unsuitable Materials:

1. Fills: Topsoil, frozen materials; construction materials and materials subject to decomposition; clods of clay and stones larger than 75 mm (3 inches); organic materials, including silts, which are unstable; and inorganic materials, including silts, too wet to be stable.
2. Existing Subgrade (except footings): Same materials as above paragraph, that are not capable of direct support of slabs, pavement, and similar items, with the possible exception of improvement by compaction, proofrolling, or similar methods of improvement.
3. Existing Subgrade (footings only): Same as Paragraph 1, but no fill or backfill. If materials differ from design requirements, excavate to acceptable strata subject to COR's approval.

B. Earthwork: Earthwork operations required within the new construction area. It also includes earthwork required for auxiliary structures and buildings and sewer and other trenchwork throughout the job site.

C. Degree of Compaction: Degree of compaction is expressed as a percentage of maximum density obtained by the test procedure presented in ASTM D698.

D. The term fill means fill or backfill as appropriate.

**1.3 RELATED WORK:**

A. Underground Electrical: Section 26 05 41, UNDERGROUND ELECTRICAL CONSTRUCTION.

B. Exterior Concrete Work: Section 32 05 23, CEMENT AND CONCRETE FOR EXTERIOR IMPROVEMENTS.

**1.4 CLASSIFICATION OF EXCAVATION:**

A. Unclassified Excavation: Removal and disposal of pavements and other man-made obstructions visible on the surface; utilities, and other items including underground structures indicated to be demolished and removed;

together with any type of materials regardless of character of material and obstructions encountered.

#### **1.5 SUBMITTALS:**

- A. Submit in accordance with Section 01 33 23, SHOP DRAWINGS, PRODUCT DATA, AND SAMPLES.

#### **1.6 APPLICABLE PUBLICATIONS:**

- A. Publications listed below form a part of this specification to the extent referenced. Publications are referenced in the text by the basic designation only.
- B. American Nursery and Landscape Association (ANLA):  
2004.....American Standard for Nursery Stock
- C. American Association of State Highway and Transportation Officials (AASHTO):  
T99-10.....Moisture-Density Relations of Soils Using a 2.5 kg (5.5 lb) Rammer and a 305 mm (12 inch) Drop  
T180-10.....Standard Method of Test for Moisture-Density Relations of Soils Using a 4.54-kg [10 lb] Rammer and a 457 mm (18 inch) Drop
- D. American Society for Testing and Materials (ASTM):  
C33-03.....Concrete Aggregate  
D698-e1.....Laboratory Compaction Characteristics of Soil Using Standard Effort  
D1140-00.....Amount of Material in Soils Finer than the No. 200 (75-micrometer) Sieve  
D1556-00.....Standard Test Method for Density and Unit Weight of Soil in Place by the Sand-Cone Method  
D1557-09.....Laboratory Compaction Characteristics of Soil Using Modified Effort  
D2167-94 (2001).....Standard Test Method for Density and Unit Weight of Soil in Place by the Rubber Balloon Method  
D2487-06.....Standard Classification of Soil for Engineering Purposes (Unified Soil Classification System)  
D6938-10.....Standard Test Methods for Density of Soil and Soil-Aggregate in Place by Nuclear Methods (Shallow Depth)

### **PART 2 - PRODUCTS**

#### **2.1 MATERIALS:**

- A. Fills: Materials approved from on site and off site sources having a minimum dry density of 1760 kg/m<sup>3</sup> (110 pcf), a maximum Plasticity Index of 6, and a maximum Liquid Limit of 30.

B. Granular Fill:

1. Under concrete slab, granular fill shall consist of clean, poorly graded crushed rock, crushed gravel, or uncrushed gravel placed beneath a building slab with or without a vapor barrier to cut off the capillary flow of pore water to the area immediately below. Fine aggregate grading shall conform to ASTM C33 with a maximum of 3 percent by weight passing ASTM D1140, 75 micrometers (No. 200) sieve.

C. Fertilizer: (5-10-5) delivered to site in unopened containers that clearly display the manufacturer's label, indicating the analysis of the contents.

D. Seed: Grass mixture comparable to existing turf delivered to site in unopened containers that clearly display the manufacturer's label, indicating the analysis of the contents.

E. Requirements For Offsite Soils: Offsite soils brought in for use as backfill shall be tested for TPH, BTEX and full TCLP including ignitability, corrosivity and reactivity. Backfill shall contain less than 100 parts per million (ppm) of total hydrocarbons (TPH) and less than 10 ppm of the sum of Benzene, Toluene, Ethyl Benzene, and Xylene (BTEX) and shall not fail the TCLP test. TPH concentrations shall be determined by using EPA 600/4-79/020 Method 418.1. BTEX concentrations shall be determined by using EPA SW-846.3-3a Method 5030/8020. TCLP shall be performed in accordance with EPA SW-846.3-3a Method 1311. Provide Borrow Site Testing for TPH, BTEX and TCLP from a composite sample of material from the borrow site, with at least one test from each borrow site.

F. Buried Warning and Identification Tape: Polyethylene plastic and metallic core or metallic-faced, acid- and alkali-resistant polyethylene plastic warning tape manufactured specifically for warning and identification of buried utility lines. Provide tape on rolls, 3 inch minimum width, color coded as specific below for the intended utility with warning and identification imprinted in bold black letters continuously over the entire tape length. Warning and identification to read, "CAUTION, BURIED (intended service) LINE BELOW" or similar wording. Color and printing shall be permanent, Unaffected by moisture or soil. Warning tape color codes:

Red: Electric

G. Warning Tape for Metallic Piping: Acid and alkali-resistant polyethylene plastic tape conforming to the width, color, and printing requirements specified above. Minimum thickness of tape shall be 0.076 mm (0.003 inch). Tape shall have a minimum strength of 10.3 MPa (1500

psi) lengthwise, and 8.6 MPa (1250 psi) crosswise, with a maximum 350 percent elongation.

- H. Detectable Warning Tape for Non-Metallic Piping: Polyethylene plastic tape conforming to the width, color, and printing requirements specified above. Minimum thickness of the tape shall be 0.102 mm (0.004 inch). Tape shall have a minimum strength of 10.3 MPa (1500 psi) lengthwise and 8.6 MPa (1250 psi) crosswise. Tape shall be manufactured with integral wires, foil backing, or other means of enabling detection by a metal detector when tape is buried up to 0.9 m(3 feet) deep. Encase metallic element of the tape in a protective jacket or provide with other means of corrosion protection.
- I. Detection Wire For Non-Metallic Piping: Detection wire shall be Insulated single strand, solid copper with a minimum of 12 AWG.

### **PART 3 - EXECUTION**

#### **3.1 SITE PREPARATION:**

- A. Clearing: Clearing within the limits of earthwork operations as described or designated by the COR. Work includes removal of trees, shrubs, fences, foundations, incidental structures, paving, debris, trash and any other obstructions. Remove materials from the Medical Center.
- B. Grubbing: Remove stumps and roots 75 mm (3 inches) and larger diameter. Undisturbed sound stumps, roots up to 75 mm (3 inches) diameter, and nonperishable solid objects which will be a minimum of 900 mm (3 feet) below subgrade or finished embankment may be left.
- C. Trees and Shrubs: Trees and shrubs, not shown for removal, may be removed from the areas within 4500 mm (15 feet) of new construction and 2250 mm (7'-6") of utility lines if such removal is approved in advance by the COR. Remove materials from the Medical Center. Box, and otherwise protect from damage, existing trees and shrubs which are not shown to be removed in the construction area. Repair immediately damage to existing trees and shrubs by trimming, cleaning and painting damaged areas, including the roots, in accordance with standard industry horticultural practice for the geographic area and plant species. Building materials shall not be stored closer to trees and shrubs that are to remain, than the farthest extension of their limbs.
- D. Stripping Topsoil: Unless otherwise indicated on the drawings, the limits of earthwork operations shall extend anywhere the existing grade is filled or cut or where construction operations have compacted or otherwise disturbed the existing grade or turf. Strip topsoil as defined



herein, or as indicated in the geotechnical report, from within the limits of earthwork operations as specified above unless specifically indicated or specified elsewhere in the specifications or shown on the drawings. Topsoil shall be fertile, friable, natural topsoil of loamy character and characteristic of the locality. Topsoil shall be capable of growing healthy horticultural crops of grasses. Stockpile topsoil and protect as directed by the COR. Eliminate foreign material, such as weeds, roots, stones, subsoil, frozen clods, and similar foreign materials, larger than 0.014 m<sup>3</sup> (1/2 cubic foot) in volume, from soil as it is stockpiled. Retain topsoil on the station. Remove foreign materials larger than 50 mm (2 inches) in any dimension from topsoil used in final grading. Topsoil work, such as stripping, stockpiling, and similar topsoil work, shall not, under any circumstances, be carried out when the soil is wet so that the tilth of the soil shall be destroyed.

1. Concrete Slabs and Paving: Score deeply or saw cut to insure a neat, straight cut, sections of existing concrete slabs and paving to be removed where excavation or trenching occurs. Extend pavement section to be removed a minimum of 300 mm (12 inches) on each side of widest part of trench excavation and insure final score lines are approximately parallel unless otherwise indicated. Remove material from the Medical Center.

E. Disposal: All materials removed from the property shall be disposed of at a legally approved site, for the specific materials, and all removals shall be in accordance with all applicable Federal, State and local regulations. No burning of materials is permitted onsite.

### **3.2 EXCAVATION:**

A. Shoring, Sheet piling and Bracing: Shore, brace, or slope to its angle of repose banks of excavations to protect workmen, banks, adjacent paving, structures, and utilities, in compliance with OSHA requirements.

1. Extend shoring and bracing to the bottom of the excavation. Shore excavations that are carried below the elevations of adjacent existing foundations.

2. If the bearing of any foundation is disturbed by excavating, improper shoring or removal of shoring, placing of backfill, and similar operations, provide a concrete fill support under disturbed foundations, as directed by COR, at no additional cost to the Government. Do not remove shoring until permanent work in excavation has been inspected and approved by COR.

B. Excavation Drainage: Operate pumping equipment, and/or provide other materials, means and equipment as required, to keep excavations free of

water and subgrades dry, firm, and undisturbed until approval of permanent work has been received from COR. When subgrade for foundations has been disturbed by water, remove the disturbed material to firm undisturbed material after the water is brought under control. Replace disturbed subgrade in trenches by mechanically tamped sand or gravel. Groundwater flowing toward or into excavations shall be controlled to prevent sloughing of excavation slopes and walls, boils, uplift and heave in the excavation and to eliminate interference with orderly progress of construction. French drains, sumps, ditches or trenches shall not be permitted within 0.9 m (3 feet) of the foundation of any structure, except with specific written approval, and after specific contractual provisions for restoration of the foundation area have been made. Control measures shall be taken by the time the excavation reaches the water level in order to maintain the integrity of the in situ material. While the excavation is open, the water level shall be maintained continuously, at least 0.6 m (2 feet) below the working level. Operate dewatering system continuously until construction work below existing water levels is complete.

C. Building Earthwork:

1. Excavation shall be accomplished as required by drawings and specifications.
2. Excavate foundation excavations to solid undisturbed subgrade.
3. Remove loose or soft material to solid bottom.
4. Fill excess cut under footings or foundations with 25 MPa (3000 psi) concrete, poured separately from the footings.
3. Do not tamp earth for backfilling in footing bottoms, except as specified.

D. Trench Earthwork:

1. Utility trenches (except sanitary and storm sewer):
  - a. Excavate to a width as necessary for sheeting and bracing and proper performance of the work.
  - b. Grade bottom of trenches with bell-holes, scooped-out to provide a uniform bearing.
  - c. Support piping on suitable undisturbed earth unless a mechanical support is shown. Unstable material removed from the bottom of the trench or excavation shall be replaced with select granular material placed in layers not exceeding 150 mm (6 inches) loose thickness.
  - d. The length of open trench in advance of pipe laying shall not be greater than is authorized by the COR.

- e. Provide buried utility lines with utility identification tape.  
Bury tape 300 mm (12 inches) below finished grade; under pavements and slabs, bury tape 150 mm (6 inches) below top of subgrade
  - f. Bury detection wire directly above non-metallic piping at a distance not to exceed 300 mm (12 inches) above the top of pipe. The wire shall extend continuously and unbroken, from manhole to manhole. The ends of the wire shall terminate inside the manholes at each end of the pipe, with a minimum of 0.9 m (3 feet) of wire, coiled, remaining accessible in each manhole. The wire shall remain insulated over its entire length. The wire shall enter manholes between the top of the corbel and the frame, and extend up through the chimney seal between the frame and the chimney seal. For force mains, the wire shall terminate in the valve pit at the pump station end of the pipe.
  - g. Bedding shall be of the type and thickness shown. Initial backfill material shall be placed and compacted with approved tampers to a height of at least one foot above the utility pipe or conduit. The backfill shall be brought up evenly on both sides of the pipe for the full length of the pipe. Care shall be taken to ensure thorough compaction of the fill under the haunches of the pipe. Except as specified otherwise in the individual piping section, provide bedding for buried piping in accordance with AWWA C600, Type 4, except as specified herein. Backfill to top of pipe shall be compacted to 95 percent of ASTM D 698 maximum density. Plastic piping shall have bedding to spring line of pipe. Provide materials as follows:
    - 1) Class I: Angular, 6 to 40 mm (0.25 to 1.5 inches), graded stone, including a number of fill materials that have regional significance such as coral, slag, cinders, crushed stone, and crushed shells.
- E. Site Earthwork: Excavation shall be accomplished as required by drawings and specifications. Remove subgrade materials that are determined by the COR as unsuitable, and replace with acceptable material. If there is a question as to whether material is unsuitable or not, the Contractor shall obtain samples of the material, under the direction of the COR, and the materials shall be examined by an independent testing laboratory for soil classification to determine whether it is unsuitable or not. When unsuitable material is encountered and removed, the contract price and time shall be adjusted in accordance with Articles, DIFFERING SITE CONDITIONS, CHANGES and CHANGES-SUPPLEMENT of the GENERAL CONDITIONS as

applicable. Adjustments to be based on meters (yardage) in cut section only.

F. Finished elevation of subgrade shall be as follows:

1. Pavement Areas - bottom of the pavement or base course as applicable.
2. Planting and Lawn Areas - 100 mm (4 inches) below the finished grade, unless otherwise specified or indicated on the drawings.

**3.3 FILLING AND BACKFILLING:**

- A. General: Do not fill or backfill until all debris, unsatisfactory soil materials, obstructions, and deleterious materials have been removed from the excavation. Compact exposed subgrades with a vibrating compactor. Use excavated materials or borrow for fill and backfill, as applicable. Do not use unsuitable excavated materials. Do not backfill until foundation walls have been completed above grade and adequately braced, waterproofing or dampproofing applied, and pipes coming in contact with backfill have been installed, and inspected and approved by COR.
- B. Placing: Place material in horizontal layers not exceeding 200 mm (8 inches) in loose depth and then compacted. Do not place material on surfaces that are muddy, frozen, or contain frost.
- C. Compaction: Use approved equipment (hand or mechanical) well suited to the type of material being compacted. Do not operate mechanized vibratory compaction equipment within 3000 mm (10 feet) of new or existing building walls without the prior approval of the COR. Moisten or aerate material as necessary to provide the moisture content that shall readily facilitate obtaining the specified compaction with the equipment used. Compact each layer to not less than 95 percent of the maximum density determined in accordance with the following test method ASTM D1557 Method A. Backfill adjacent to any and all types of structures shall be placed and compacted to at least 90 percent laboratory maximum density for cohesive materials or 95 percent laboratory maximum density for cohesionless materials to prevent wedging action or eccentric loading upon or against the structure.
- D. Borrow Material: Borrow material shall be selected to meet the requirements and conditions of the particular fill or embankment for which it is to be used. Borrow material shall be obtained from the borrow areas from approved private sources. Unless otherwise provided in the contract, the Contractor shall obtain from the owners the right to procure material, pay royalties and other charges involved, and bear the expense of developing the sources, including rights-of-way for hauling. Borrow material from approved sources on Government-controlled

land may be obtained without payment of royalties. Unless specifically provided, no borrow shall be obtained within the limits of the project site without prior written approval. Necessary clearing, grubbing, and satisfactory drainage of borrow pits and the disposal of debris thereon shall be considered related operations to the borrow excavation.

- E. Opening and Drainage of Excavation and Borrow Pits: The Contractor shall notify the COR sufficiently in advance of the opening of any excavation or borrow pit to permit elevations and measurements of the undisturbed ground surface to be taken. Except as otherwise permitted, borrow pits and other excavation areas shall be excavated providing adequate drainage. Overburden and other spoil material shall be transported to designated spoil areas or otherwise disposed of as directed. Borrow pits shall be neatly trimmed and drained after the excavation is completed. The Contractor shall ensure that excavation of any area, operation of borrow pits, or dumping of spoil material results in minimum detrimental effects on natural environmental conditions.

#### **3.4 GRADING:**

- A. General: Uniformly grade the areas within the limits of this section, including adjacent transition areas. Smooth the finished surface within specified tolerance. Provide uniform levels or slopes between points where elevations are indicated, or between such points and existing finished grades. Provide a smooth transition between abrupt changes in slope.
- B. Cut rough or sloping rock to level beds for foundations. In unfinished areas fill low spots and level off with coarse sand or fine gravel.
- C. Slope backfill outside the building away from the building walls for a minimum distance of 3048 mm (10 feet) at a minimum five percent (5%) slope.
- D. The finished grade shall be 150 mm (6 inches) below bottom line of windows or other building wall openings unless greater depth is shown.
- E. Place crushed stone or gravel fill under concrete slabs on grade tamped and leveled. The thickness of the fill shall be 150 mm (6 inches), unless otherwise indicated.
- F. Finish subgrade in a condition acceptable to the COR at least one day in advance of the paving operations. Maintain finished subgrade in a smooth and compacted condition until the succeeding operation has been accomplished. Scarify, compact, and grade the subgrade prior to further construction when approved compacted subgrade is disturbed by contractor's subsequent operations or adverse weather.

- G. Grading for Paved Areas: Provide final grades for both subgrade and base course to +/- 6 mm (0.25 inches) of indicated grades.

### **3.5 LAWN AREAS:**

- A. General: Harrow and till to a depth of 100 mm (4 inches), new or existing lawn areas to remain, which are disturbed during construction. Establish existing or design grades by dragging or similar operations. Do not carry out lawn areas earthwork out when the soil is wet so that the tilth of the soil shall be destroyed. Plant bed shall be approved by COR before seeding or sodding operation begins.
- B. Finished Grading: Begin finish grading after rough grading has had sufficient time for settlement. Scarify subgrade surface in lawn areas to a depth of 100 mm (4 inches). Apply topsoil so that after normal compaction, dragging and raking operations (to bring surface to indicated finish grades) there shall be a minimum of 100 mm (4 inches) of topsoil over all lawn areas; make smooth, even surface and true grades, which shall not allow water to stand at any point. Shape top and bottom of banks to form reverse curves in section; make junctions with undisturbed areas to conform to existing topography. Solid lines within grading limits indicate finished contours. Existing contours, indicated by broken lines are believed approximately correct but are not guaranteed.
- C. Fertilizing: Incorporate fertilizer into the soil to a depth of 100 mm (4 inches) at a rate of 12 kg/100 m<sup>2</sup> (25 pounds per 1000 square feet).
- D. Seeding: Seed at a rate of 2 kg/100 m<sup>2</sup> (4 pounds per 1000 square feet) and accomplished only during periods when uniform distribution may be assured. Lightly rake seed into bed immediately after seeding. Roll seeded area immediately with a roller not to exceed 225 kg/m (150 pounds per foot) of roller width.
- E. Watering: The COR is responsible for having adequate water available at the site. As sodding is completed in any one section, the entire sodded area shall be thoroughly irrigated by the contractor, to a sufficient depth, that the underside of the new sod pad and soil, immediately below sod, is thoroughly wet. COR shall be responsible for sod after installation and acceptance.

### **3.6 DISPOSAL OF UNSUITABLE AND EXCESS EXCAVATED MATERIAL:**

- A. Disposal: Remove surplus satisfactory soil and waste material, including unsatisfactory soil, trash, and debris, and legally dispose of it off Medical Center property.
- B. Place excess excavated materials suitable for fill and/or backfill on site where directed.

- C. Remove from site and dispose of any excess excavated materials after all fill and backfill operations have been completed.
- D. Segregate all excavated contaminated soil designated by the COR from all other excavated soils, and stockpile on site on two 0.15 mm (6 mil) polyethylene sheets with a polyethylene cover. A designated area shall be selected for this purpose. Dispose of excavated contaminated material in accordance with State and Local requirements.

### **3.7 CLEAN-UP:**

Upon completion of earthwork operations, clean areas within contract limits, remove tools, and equipment. Provide site clear, clean, free of debris, and suitable for subsequent construction operations. Remove debris, rubbish, and excess material from the Medical Center.

- - - E N D - - -

**SECTION 32 05 23**  
**CEMENT AND CONCRETE FOR EXTERIOR IMPROVEMENTS**

**PART 1 - GENERAL**

**1.1 DESCRIPTION**

- A. This section shall cover site work concrete constructed upon the prepared subgrade and in conformance with the lines, grades, thickness, and cross sections shown on the drawings. Construction shall include the following:
- B. Pedestrian Pavement: Walks, grade slabs.
- C. Equipment Pads: transformers, chillers.

**1.2 RELATED WORK**

- A. Subgrade Preparation: Section 31 20 11, EARTHWORK.
- B. Section 01 33 23, SHOP DRAWINGS, PRODUCT DATA, AND SAMPLES.
- C. Concrete Materials, Quality, Mixing, Design and Other Requirements: Section 03 30 53, CAST-IN-PLACE-CONCRETE (SHORT FORM).
- D. Section 31 20 11, EARTHWORK (SHORT FORM).

**1.3 DESIGN REQUIREMENTS**

Design all elements with the latest published version of applicable codes.

**1.4 WEATHER LIMITATIONS**

- A. Hot Weather: Follow the recommendations of ACI 305 or as specified to prevent problems in the manufacturing, placing, and curing of concrete that can adversely affect the properties and serviceability of the hardened concrete. Methods proposed for cooling materials and arrangements for protecting concrete shall be made in advance of concrete placement and approved by the COR.
- B. Cold Weather: Follow the recommendations of ACI 306 or as specified to prevent freezing of concrete and to permit concrete to gain strength properly. Use only the specified non-corrosive, non-chloride accelerator. Do not use calcium chloride, thiocyanates or admixtures containing more than 0.05 percent chloride ions. Methods proposed for heating materials and arrangements for protecting concrete shall be made in advance of concrete placement and approved by the COR.

**1.5 SELECT SUBBASE MATERIAL JOB-MIX**

The Contractor shall retain a testing laboratory to design a select subbase material mixture and submit a job-mix formula to the COR, in writing, for approval. The formula shall include the source of materials, gradation, plasticity index, liquid limit, and laboratory compaction curves indicating maximum density at optimum moisture. Cost



of the testing laboratory to be included in the Contractor's cost of project.

#### **1.6 SUBMITTALS**

Contractor shall submit the following.

- A. Manufacturers' Certificates and Data certifying that the following materials conform to the requirements specified.
  - 1. Expansion joint filler
  - 2. Reinforcement
  - 3. Curing materials
- B. Jointing Plan for all concrete areas.
- C. Concrete Mix Design.
- D. Concrete Test Reports
- E. Construction Staking Notes from Surveyor.
- F. Data and Test Reports: Select subbase material.
  - 1. Job-mix formula.
  - 2. Source, gradation, liquid limit, plasticity index, percentage of wear, and other tests as specified and in referenced publications.

#### **1.7 APPLICABLE PUBLICATIONS**

- A. The publications listed below form a part of this specification to the extent referenced. The publications are referenced in the text by the basic designation only. Refer to the latest edition of all referenced Standards and codes.
- B. American Association of State Highway and Transportation Officials (AASHTO):
  - M031MM031-07-UL.....Deformed and Plain Carbon-Steel Bars for  
Concrete Reinforcement (ASTM A615/A615M-09)
  - M055MM055-09-UL.....Steel Welded Wire Reinforcement, Plain, for  
Concrete (ASTM A185)
  - M147-65-UL.....Materials for Aggregate and Soil-Aggregate  
Subbase, Base and Surface Courses (R 2004)
  - M148-05-UL.....Liquid Membrane-Forming Compounds for Curing  
Concrete (ASTM C309)
  - M171-05-UL.....Sheet Materials for Curing Concrete (ASTM C171)
  - M182-05-UL.....Burlap Cloth Made from Jute or Kenaf and Cotton  
Mats
  - M213-01-UL.....Preformed Expansion Joint Fillers for Concrete  
Paving and Structural Construction  
(Non-extruding and Resilient Bituminous Type)  
(ASTM D1751)

M233-86-UL.....Boiled Linseed Oil Mixer for Treatment of  
Portland Cement Concrete

T099-09-UL.....Moisture-Density Relations of Soils Using a 2.5  
kg. (5.5 lb) Rammer and a 305 mm (12 in.) Drop

T180-09-UL.....Moisture-Density Relations of Soils Using a 4.54  
kg (10 lb.) Rammer and a 457 mm (18 in.) Drop

C. American Society for Testing and Materials (ASTM):

C94/C94M-09.....Ready-Mixed Concrete

C143/C143M-09.....Slump of Hydraulic Cement Concrete

## **PART 2 - PRODUCTS**

### **2.1 GENERAL**

Concrete shall be Type C, air-entrained as specified in Section 03 30  
53, CAST-IN-PLACE CONCRETE (SHORT FORM), with the following exceptions:

<u>TYPE</u>	<u>MAXIMUM SLUMP*</u>
Curb & Gutter	75 mm (3")
Pedestrian Pavement	75 mm (3")
Vehicular Pavement	50 mm (2") (Machine Finished) 100 mm (4") (Hand Finished)
Equipment Pad	75 to 100 mm (3" to 4")
* For concrete to be vibrated: Slump as determined by ASTM C143. Tolerances as established by ASTM C94.	

### **2.2 REINFORCEMENT**

- A. The type, amount, and locations of steel reinforcement shall be as shown on the drawings and in the specifications.
- B. Welded wire-fabric shall conform to AASHTO M55.
- C. Dowels shall be plain steel bars conforming to AASHTO M31. Tie bars shall be deformed steel bars conforming to AASHTO M31.

### **2.3 SELECT SUBBASE (WHERE REQUIRED)**

- A. Subbase material shall consist of select granular material composed of sand, sand-gravel, crushed stone, crushed or granulated slag, with or without soil binder, or combinations of these materials conforming to ASTM C33.
- B. Materials meeting other gradations than that noted shall be acceptable whenever the gradations are within a tolerance of three to five percent, plus or minus, of the single gradation established by the job-mix formula.

- C. Subbase material shall produce a compacted, dense-graded course, meeting the density requirement specified herein.

#### **2.4 FORMS**

- A. Use metal or wood forms that are straight and suitable in cross-section, depth, and strength to resist springing during depositing and consolidating the concrete, for the work involved.
- B. Do not use forms if they vary from a straight line more than 3 mm (1/8 inch) in any 3000 mm (ten foot) long section, in either a horizontal or vertical direction.
- C. Wood forms shall be at least 50 mm (2 inches) thick (nominal). Wood forms shall also be free from warp, twist, loose knots, splits, or other defects. Use approved flexible or curved forms for forming radii.

#### **2.5 CONCRETE CURING MATERIALS**

- A. Concrete curing materials shall conform to one of the following:
  - 1. Burlap conforming to AASHTO M182 having a weight of 233 grams (seven ounces) or more per square meter (yard) when dry.
  - 2. Impervious Sheeting conforming to AASHTO M171.
  - 3. Liquid Membrane Curing Compound conforming to AASHTO M148 (ASTM C309), Type 1 and shall be free of paraffin or petroleum.

#### **2.6 EXPANSION JOINT FILLERS**

Material shall conform to ASTM D1751-04.

### **PART 3 - EXECUTION**

#### **3.1 SUBGRADE PENETRATION**

- A. Prepare, construct, and finish the subgrade as specified in Section 31 20 11, EARTHWORK (SHORT FORM).
- B. Maintain the subgrade in a smooth, compacted condition, in conformance with the required section and established grade until the succeeding operation has been accomplished.

#### **3.2 SETTING FORMS**

- A. Base Support:
  - 1. Compact the base material under the forms true to grade so that, when set, they shall be uniformly supported for their entire length at the grade as shown.
  - 2. Correct imperfections or variations in the base material grade by cutting or filling and compacting.
- B. Form Setting:

1. Set forms sufficiently in advance of the placing of the concrete to permit the performance and approval of all operations required with and adjacent to the form lines.
2. Set forms to true line and grade and use stakes, clamps, spreaders, and braces to hold them rigidly in place so that the forms and joints are free from play or movement in any direction.
3. Forms shall conform to line and grade with an allowable tolerance of 1/8 inch (3 mm) when checked with a straightedge and shall not deviate from true line by more than 1/4 inch (6 mm) at any point.
4. Do not remove forms until removal shall not result in damaged concrete or at such time to facilitate finishing.
5. Clean and oil forms each time they are used.
6. Make necessary corrections to forms immediately before placing concrete.
7. When any form has been disturbed or any subgrade or subbase has become unstable, reset and recheck the form before placing concrete.

### **3.3 EQUIPMENT**

- A. The COR shall approve equipment and tools necessary for handling materials and performing all parts of the work prior to commencement of work.
- B. Maintain equipment and tools in satisfactory working condition at all times.

### **3.4 PLACING REINFORCEMENT**

- A. Reinforcement shall be free from dirt, oil, rust, scale or other substances that prevent the bonding of the concrete to the reinforcement. All reinforcement shall be supported for proper placement within the concrete section.
- B. Before the concrete is placed, the COR shall approve the reinforcement placement, which shall be accurately and securely fastened in place with suitable supports and ties. The type, amount, and position of the reinforcement shall be as shown on the Drawings.

### **3.5 PLACING CONCRETE - GENERAL**

- A. Obtain approval of the COR before placing concrete.
- B. Remove debris and other foreign material from between the forms before placing concrete. Obtain approval of the COR before placing concrete.
- C. Before the concrete is placed, uniformly moisten the subgrade, base, or subbase appropriately, avoiding puddles of water.
- D. Convey concrete from mixer to final place of deposit by a method which shall prevent segregation or loss of ingredients. Deposit concrete so that it requires as little handling as possible.

- E. While being placed, spade or vibrate and compact the concrete with suitable tools to prevent the formation of voids or honeycomb pockets. Vibrate concrete well against forms and along joints. Over-vibration or manipulation causing segregation shall not be permitted. Place concrete continuously between joints without bulkheads.
- F. Install a construction joint whenever the placing of concrete is suspended for more than 30 minutes and at the end of each day's work.
- G. Workmen or construction equipment coated with foreign material shall not be permitted to walk or operate in the concrete during placement and finishing operations.
- H. Cracked or Chipped Concrete Surfaces and Bird Baths. Cracked or chipped concrete and bird baths shall not be allowed. Concrete with cracks or chips and bird baths shall be removed and replaced to the nearest joints, and as approved by the COR, by the Contractor with no additional cost to the Government.

### **3.6 PLACING CONCRETE FOR CURB AND GUTTER, PEDESTRIAN PAVEMENT, AND EQUIPMENT PADS**

- A. Place concrete in the forms in one layer of such thickness that, when compacted and finished, it shall conform to the cross section as shown.
- B. Deposit concrete as near to joints as possible without disturbing them but do not dump onto a joint assembly.
- C. After the concrete has been placed in the forms, use a strike-off guided by the side forms to bring the surface to the proper section to be compacted.
- D. Consolidate the concrete thoroughly by tamping and spading, or with approved mechanical finishing equipment.
- E. Finish the surface to grade with a wood or metal float.
- F. All Concrete pads and pavements shall be constructed with sufficient slope to drain properly.

### **3.7 CONCRETE FINISHING - GENERAL**

- A. The sequence of operations, unless otherwise indicated, shall be as follows:
  - 1. Consolidating, floating, straight-edging, troweling, texturing, and edging of joints.
  - 2. Maintain finishing equipment and tools in a clean and approved condition.

### **3.8 CONCRETE FINISHING PEDESTRIAN PAVEMENT**

- A. Walks, Grade Slabs:
  - 1. Finish the surfaces to grade and cross section with a metal float, trowled smooth and finished with a broom moistened with clear water.

2. Brooming shall be transverse to the line of traffic.
3. Finish all slab edges, including those at formed joints, carefully with an edger having a radius as shown on the Drawings.
4. Unless otherwise indicated, edge the transverse joints before brooming. The brooming shall eliminate the flat surface left by the surface face of the edger. Execute the brooming so that the corrugation, thus produced, shall be uniform in appearance and not more than 2 mm (1/16 inch) in depth.
5. The completed surface shall be uniform in color and free of surface blemishes, form marks, and tool marks. The finished surface of the pavement shall not vary more than 5 mm (3/16 inch) when tested with a 3000 mm (10 foot) straightedge.
6. The thickness of the pavement shall not vary more than 6 mm (1/4 inch).
7. Remove and reconstruct irregularities exceeding the above for the full length between regularly scheduled joints at no additional cost to the Government.

### **3.9 CONCRETE FINISHING EQUIPMENT PADS**

- A. After the surface has been struck off and screeded to the proper elevation, give it a smooth dense float finish, free from depressions or irregularities.
- B. Carefully finish all slab edges with an edger having a radius as shown in the Drawings.
- C. After removing the forms, rub the faces of the pad with a wood or concrete rubbing block and water until blemishes, form marks, and tool marks have been removed. The finish surface of the pad shall not vary more than 3 mm (1/8 inch) when tested with a 3000 mm (10 foot) straightedge.
- D. Correct irregularities exceeding the above.

### **3.10 JOINTS - GENERAL**

- A. Place joints, where shown on the Shop Drawings and Drawings, conforming to the details as shown, and perpendicular to the finished grade of the concrete surface.
- B. Joints shall be straight and continuous from edge to edge of the pavement.

### **3.11 CONTRACTION JOINTS**

- A. Cut joints to depth as shown with a grooving tool or jointer of a radius as shown or by sawing with a blade producing the required width and depth.

- B. Plates shall remain in place until concrete has set sufficiently to hold its shape and shall then be removed.
- C. Finish edges of all joints with an edging tool having the radius as shown.
- D. Score pedestrian pavement with a standard grooving tool or jointer.

### **3.12 EXPANSION JOINTS**

- A. Use a preformed expansion joint filler material of the thickness as shown to form expansion joints.
- B. Material shall extend the full depth of concrete, cut and shaped to the cross section as shown, except that top edges of joint filler shall be below the finished concrete surface where shown to allow for sealing.
- C. Anchor with approved devices to prevent displacing during placing and finishing operations.
- D. Round the edges of joints with an edging tool.
- E. Form expansion joints as follows:
  - 1. Without dowels, about structures and features that project through, into, or against any site work concrete construction.
  - 2. Using joint filler of the type, thickness, and width as shown.
  - 3. Installed in such a manner as to form a complete, uniform separation between the structure and the site work concrete item.

### **3.13 CONSTRUCTION JOINTS**

- A. Locate transverse construction joints between slabs of vehicular pavement as shown on the Shop Drawing jointing plan and Drawings.
- B. Place transverse construction joints of the type shown, where indicated and whenever the placing of concrete is suspended for more than 30 minutes.

### **3.14 FORM REMOVAL**

- A. Forms shall remain in place at least 12 hours after the concrete has been placed. Remove forms without injuring the concrete.
- B. Do not use bars or heavy tools against the concrete in removing the forms. Promptly repair any concrete found defective after form removal.

### **3.15 CURING OF CONCRETE**

- A. Cure concrete by one of the following methods appropriate to the weather conditions and local construction practices, against loss of moisture, and rapid temperature changes for at least seven days from the beginning of the curing operation. Protect unhardened concrete from rain and flowing water. All equipment needed for adequate curing and protection of the concrete shall be on hand and ready to install before actual concrete placement begins. Provide protection as necessary to prevent cracking of the pavement due to temperature changes during the curing

period. If any selected method of curing does not afford the proper curing and protection against concrete cracking, remove and replace the damaged pavement and employ another method of curing as directed by the COR.

- B. Burlap Mat: Provide a minimum of two layers kept saturated with water for the curing period. Mats shall overlap each other at least 150 mm (6 inches).
- C. Impervious Sheeting: Use waterproof paper, polyethylene-coated burlap, or polyethylene sheeting. Polyethylene shall be at least 0.1 mm (4 mils) in thickness. Wet the entire exposed concrete surface with a fine spray of water and then cover with the sheeting material. Sheets shall overlap each other at least 300 mm (12 inches). Securely anchor sheeting.
- D. Liquid Membrane Curing:
  - 1. Apply pigmented membrane-forming curing compound in two coats at right angles to each other at a rate of 5 m<sup>2</sup>/L (200 square feet per gallon) for both coats.
  - 2. Do not allow the concrete to dry before the application of the membrane.
  - 3. Cure joints designated to be sealed by inserting moistened paper or fiber rope or covering with waterproof paper prior to application of the curing compound, in a manner to prevent the curing compound entering the joint.
  - 4. Immediately re-spray any area covered with curing compound and damaged during the curing period.

### 3.16 CLEANING

- A. After completion of the curing period:
  - 1. Remove the curing material (other than liquid membrane).
  - 2. Sweep the concrete clean.
  - 3. After removal of all foreign matter from the joints, seal joints as herein specified.
  - 4. Clean the entire concrete of all debris and construction equipment as soon as curing and sealing of joints has been completed.

### 3.17 PROTECTION

The contractor shall protect the concrete against all damage prior to final acceptance by the Government. Remove concrete containing excessive cracking, fractures, spalling, or other defects and reconstruct the entire section between regularly scheduled joints, when directed by the COR, and at no additional cost to the Government. Exclude traffic from vehicular pavement until the concrete is at least seven days old, or for a longer period of time if so directed by the COR.



**3.18 FINAL CLEAN-UP**

Remove all debris, rubbish and excess material from the Station.

- - - E N D - - -

**SECTION 32 31 13**  
**CHAIN LINK FENCES AND GATES**

**PART 1 - GENERAL**

**1.1 DESCRIPTION**

This work consists of all labor, materials, and equipment necessary for furnishing and installing chain link fence, gates and accessories in conformance with the lines, grades, and details as shown.

**1.2 RELATED WORK**

- A. Grounding: Section 26 05 26, GROUNDING AND BONDING FOR ELECTRICAL SYSTEMS.
- B. Temporary Construction Fence: Section 01 00 00, GENERAL REQUIREMENTS.
- C. Finish Grading: Section 31 20 11, EARTHWORK (SHORT FORM).

**1.3 MANUFACTURER'S QUALIFICATIONS**

Fence, gates, and accessories shall be products of manufacturers' regularly engaged in manufacturing items of type specified.

**1.4 SUBMITTALS**

- A. In accordance with Section 01 33 23, SHOP DRAWINGS, PRODUCT DATA AND SAMPLES, furnish the following:
  - 1. Manufacturer's Literature and Data: Chain link fencing, gates and all accessories.
  - 2. Manufacturer's Certificates: Zinc-coating complies with specifications.
- B. Shop Drawings for fence layout to include site plans and elevations with dimensions, material, gates, locks, hasps, building adjacencies, and material quantities.
- C. Certification that fence alignment meets requirements of contract documents.

**1.5 APPLICABLE PUBLICATIONS**

- A. The publications listed below form a part of this specification to the extent referenced. The publications are referenced in the text by the basic designation only.
- B. American Society for Testing and Materials (ASTM):
  - A121-07.....Metallic Coated Carbon Steel Barbed Wire
  - A392-07.....Zinc-Coated Steel Chain-Link Fence Fabric
  - A491-11.....Aluminum Coated Steel Chain Link Fence Fabric
  - A817-07.....Metal-Coated Steel Wire for Chain-Link Fence  
Fabric and Marcellled Tension Wire
  - C94-12.....Ready-Mixed Concrete

- F567-11a.....Installation of Chain-Link Fence
- F626-08.....Fence Fittings
- F668-11.....Polyvinyl Chloride (PVC) and Other Organic  
Polymer-Coated Steel Chain Link Fence Material
- F1184-05.....Industrial and Commercial Horizontal Slide  
Gates
- F1664-08.....Polyvinyl Chloride (PVC) and Other Conforming  
Organic Polymer Coated Steel Tension Wire used  
with Chain Link Fence
- F1665-08.....Polyvinyl Chloride (PVC) and Other Conforming  
Organic Polymer Coated Steel Barbed Wire used  
with Chain Link Fence
- F2200-11b.....Automated Vehicular Gate ConstructionF900-11  
Industrial and Commercial Swing Gates
- F1043-11a.....Strength and Protective Coatings on Metal  
Industrial Chain-Link Fence Framework
- F1083-10.....Pipe, Steel, Hot-Dipped Zinc-Coated  
(Galvanized) Welded, for Fence Structures.
- C. Federal Specifications (Fed. Spec.):
- FF-P-110J.....Padlock, Changeable Combination

## **PART 2 - PRODUCTS**

### **2.1 GENERAL**

Materials shall conform to the above referenced publications for ferrous metals, zinc-coated; and detailed specifications forming the various parts thereto; and other requirements specified herein. Zinc-coat metal members (including fabric, gates, posts, rails, hardware and other ferrous metal items) after fabrication shall be reasonably free of excessive roughness, blisters and sal-ammoniac spots.

### **2.2 CHAIN-LINK FABRIC**

- A. Steel Chain Link Fabric: 2in. mesh, 9 gauge 6 ft. high, top selvage, bottom selvage.
1. Zinc-Coated Steel Fabric: hot dipped galvanized before or after weaving.
    - a. Class 1 - 1.2 oz/ft<sup>2</sup> (366 g/m<sup>2</sup>)
    - b. Class 2 - 2.0 oz/ft<sup>2</sup> (610 g/m<sup>2</sup>)
  2. Aluminum-Coated Steel Fabric (Aluminized)

3. Fabric selvage: Standard fabric selvage for 2 in (50 mm) mesh 72 in. (1.8 m) high and over is knuckle finish at one end, twist at the other, K&T. Fabric less than 72 in (1.8 m), knuckle finish top and bottom.

### 2.3 STEEL FENCE FRAMEWORK

- A. Round steel pipe and rail: Group IA Heavy Industrial Fence Framework, schedule 40 galvanized pipe. Exterior zinc coating Type A, interior zinc coating Type A. Regular Grade. Line post: 2 3/8" OD, 3.65 lb/ft.
  1. End, Corner, Pull post: 2 7/8" OD, 5.79 lb/ft.
  2. Brace rails, top, bottom, and intermediate rails, 1.660 in. (42.2 mm) OD, 2.27 lb/ft
  3. [3.38 kg/m]

### 2.4 TENSION WIRE

- A. Metallic Coated Steel Marcellled Tension Wire: 7 gauge (0.177 in.) (4.50 mm) marcellled wire
  1. Type I Aluminum-Coated (Aluminized) 0.40 oz/ft<sup>2</sup> (122 g/m<sup>2</sup>)
  2. Type II Zinc-Coated Class 4 - 1.2 oz/ft<sup>2</sup> (366 g/m<sup>2</sup>)
  3. Type II Zinc-Coated Class 5 - 2.0 oz/ft<sup>2</sup> (610 g/m<sup>2</sup>)
  4. Type III Zinc-5% Aluminum-Mischmetal Alloy Coated Steel Fabric
    - Class 1 - 0.6 oz/ft<sup>2</sup> (183 g/m<sup>2</sup>)
    - Class 2 - 1.0 oz/ft<sup>2</sup> (305 g/m<sup>2</sup>)

### 2.6 FITTINGS

- A. Tension and Brace Bands: Galvanized pressed steel, minimum steel thickness of 12 gauge (0.105 in.) (2.67 mm), minimum width of 3/4 in. (19 mm) and minimum zinc coating of 1.20 oz/ft<sup>2</sup> (366 g/m<sup>2</sup>). Bands supplied with 5/16 in. (7.94 mm) or 3/8 in. (9.53 mm) galvanized steel carriage bolts.
- B. Terminal Post Caps, Line Post Loop Tops, Rail and Brace Ends, Boulevard Clamps, Rail Sleeves: Pressed steel galvanized after fabrication having a minimum zinc coating of 1.20 oz/ft<sup>2</sup> (366 g/m<sup>2</sup>).
- C. Truss Rod Assembly: 3/8 in. (9.53 mm) diameter steel truss rod with a pressed steel tightener, minimum zinc coating of 1.2 oz/ft<sup>2</sup> (366 g/m<sup>2</sup>), assembly capable of withstanding a tension of 2,000 lbs. (970 kg).
- D. Tension Bars: Galvanized steel one-piece length 2 in. (50 mm) less than the fabric height. Minimum zinc coating 1.2 oz. /ft<sup>2</sup> (366 g/m<sup>2</sup>).
  1. Bars for 2 in. (50 mm) and 1 3/4 in. (44 mm) mesh shall have a minimum cross section of 3/16 in. (4.8 mm) by 3/4 in. (19 mm).

- E. Polymer Coated Color Fittings: Polymer coating minimum thickness 0.006 in. (0.152 mm) fused and adhered to zinc coated fittings and match color to fence system.

## **2.7 TIE WIRE AND HOG RINGS**

Tie Wire and Hog Rings: Galvanized minimum zinc coating 1.20 oz/ft<sup>2</sup> (366 g/m<sup>2</sup>) 9 gauge (0.148) (3.76 mm) steel wire. Polymer coated; match the coating, class and color to that of the chain link fabric.

## **2.8 SWING GATES**

- A. Swing Gates: double opening 12 ft. wide (two 6 ft. wide) by 6 ft. high. Galvanized steel welded fabrication. Gate frame members 1.900 in. OD (48.3 mm) Group IA F1083 schedule 40 pipe Frame members spaced no greater than 8 ft. (2440 mm) apart vertically and horizontally. Welded joints protected by applying zinc-rich paint. Positive locking gate latch fabricated of 5/16 in. (7.9 mm) thick by 1 3/4" (44.45 mm) pressed steel galvanized after fabrication. Galvanized malleable iron or heavy gauge pressed steel post and frame hinges. Match gate fabric to that of the fence system. Gateposts 4.0" OD, 9.10 lb/ft. Moveable parts such as hinges, latches and drop rods shall be field coated using a liquid polymer touch up.

## **2.9 CONCRETE**

Concrete for post footings shall have a 28-day compressive strength of 3,000 psi (25.8 MPa).

# **PART 3 - EXECUTION**

## **3.1 CLEARING FENCE LINE**

Clearing: Surveying, clearing, grubbing, grading and removal of debris for the fence line or any required clear areas adjacent to the fence. Surveying, clearing, grubbing, grading and removal of debris for the fence line or any required clear areas adjacent to the fence is included in the earthwork contractor's contract. The contract drawings indicate the extent of the area to be cleared and grubbed.

## **3.2 FRAMEWORK INSTALLATION**

- A. Posts: Posts shall be set plumb in concrete footings. Minimum footing depth, 24 in. (609.6 mm). Minimum footing diameter four times the largest cross section of the post up to 4.00" (101.6mm) O.D. and three times the largest cross section of post greater than 4.00" (101.6mm). O.D. Gate posts require larger footings. Top of post concrete footing

to be at grade and crowned to shed water away from the post. Line posts installed at intervals not exceeding 10 ft. (3.05 m) on center.

- B. Top rail: When specified, install 21 ft. (6.4 m) lengths of rail continuous thru the line post or barb arm loop top. Splice rail using top rail sleeves minimum 6 in. (152 mm) long. The rail shall be secured to the terminal post by a brace band and rail end. Bottom rail or intermediate rail shall be field cut and secured to the line posts using boulevard bands or rail ends and brace bands.
- C. Terminal posts: End, corner, pull and gate posts shall be braced and trussed for fence 6 ft. (1.8 m) and higher and for fences 5 ft. (1.5 m) in height not having a top rail.
- D. Tension wire: Shall be installed 4 in. (102 mm) up from the bottom of the fabric. Fences without top rail shall have a tension wire installed 4 in. (102 mm) down from the top of the fabric. Tension wire to be stretched taut, independently and prior to the fabric, between the terminal posts and secured to the terminal post using a brace band. Secure the tension wire to the chain link fabric with a 9 gauge hog rings 18 in. (457 mm) on center and to each line post with a tie wire.

### **3.3 CHAIN LINK FABRIC INSTALLATION**

- A. Chain Link Fabric: Install fabric to outside of the framework. Attach fabric to the terminal post by threading the tension bar through the fabric; secure the tension bar to the terminal post with tension bands and 5/16 in. (8 mm) carriage bolts spaced no greater than 12 inches (305 mm) on center. Small mesh fabric less than 1 in. (25 mm), attach to terminal post by sandwiching the mesh between the post and a vertical 2 in. wide (50 mm) by 3/16 in. (5 mm) steel bar using carriage bolts, thru bolted thru the bar, mesh and post spaced 15 in. (381 mm) on center. Chain link fabric to be stretched taut free of sag. Fabric to be secured to the line post with tie wires spaced no greater than 12 inches (305 mm) on center and to rail spaced no greater than 18 inches (457 mm) on center. Secure fabric to the tension wire with hog rings spaced no greater than 18 inches (457 mm) apart.
- B. Tie wire shall be wrapped around the post or rail and attached to the fabric wire picket on each side by twisting the tie wire around the fabric wire picket two full turns. Excess wire shall be cut off and bent over to prevent injury. The installed fabric shall have a ground clearance on no more than 2 inches (50 mm).

**3.4 GATE INSTALLATION**

A. Swing Gates: Installation of swing gates and gateposts in compliance with ASTM F567. Direction of swing shall be outward. Gates shall be plumb in the closed position having a bottom clearance of 3 in. (76 mm) grade permitting. Hinge and latch offset opening space from the gate frame to the post shall be no greater than 3 in. (76 mm) in the closed position. Double gate drop bar receivers shall be set in a concrete footing minimum 6 in. (152 mm) diameter 24 in. (610 mm) deep. Gate leaf holdbacks shall be installed for all double gates.

**3.5 NUTS AND BOLTS**

Bolts: Carriage bolts used for fittings shall be installed with the head on the secure side of the fence. All bolts shall be peened over to prevent removal of the nut.

**3.6 CLEAN UP**

Clean Up: The area of the fence line shall be left neat and free of any debris caused by the installation of the fence.

- - - E N D - - -

**SECTION 33 05 20**

**HORIZONTAL DIRECTIONAL DRILLING**

**PART 1 - GENERAL**

**1.1 DESCRIPTION OF WORK:**

The CONTRACTOR shall provide all investigation, planning, geotechnical work, equipment, and labor necessary to properly install the proposed directional bores as indicated on the construction using horizontal directional drilling (directional boring) technology. Pipe materials shall match those indicated on the plans.

**1.2 SUBMITTALS:**

Shop drawings and manufacturer's literature shall be submitted to the COR for approval.

**PART 2 - PRODUCTS**

**2.1 PRESSURE PIPE AND FITTINGS FOR HORIZONTAL DIRECTIONAL DRILLING**

**A. Ductile iron pipe for horizontal directional drilling**

1. Ductile Iron Pipe for horizontal directional drilling shall be restrained and boltless flexible joint pipe as approved by the COR.
2. The Ductile Iron Pipe material shall meet the minimum requirements of Technical Specification Section 02550. Additionally, the joints shall meet the requirements of ANSI/AWWA C111/A21.11.
3. Approved manufacturer includes the American Cast Iron Pipe Company, Griffin Pipe Products Company, or approved equal.

**B. Polyvinyl chloride pipe (pvc) for horizontal directional drilling**

1. Products delivered under this specification shall be manufactured only from water distribution pipe and couplings conforming to AWWA C900 or AWWA C905, as appropriate for the size of the watermain indicated on the plans. Pipe materials and joints shall be rated for 200 psi or greater.
2. Pipe and couplings shall be made from unplasticized PVC compounds having a minimum cell classification of 12454-B, as defined in ASTM D1784. Pipe, couplings, and locking splines shall be completely non-metallic. The compound shall qualify for a Hydrostatic Design Basis (HDB) of 4000 psi for water at 73.4°F, in accordance with the requirements of ASTM D2837.
3. Pipe shall be joined using non-metallic couplings to form an integral system for maximum reliability and interchangeability. High-strength, flexible thermoplastic splines shall be inserted



into mating, precision-machined grooves in the pipe and coupling to provide full 360° restraint with evenly distributed loading.

4. Couplings shall be designed for use at or above the rated pressures of the pipe with which they are utilized, and shall incorporate twin elastomeric sealing gaskets meeting the requirements of ASTM F477. Joints shall be designed to meet the leakage test requirements of ASTM D3139.
  5. Approved manufacturer includes C900/RJ™ PVC restrained-joint pipe or C905/RJ™ PVC restrained-joint pipe from CertainTeed Corporation, or approved equal.
- C. High-density polyethylene (HDPE) for horizontal directional drilling
1. Pipes: HDPE forcemain pipe shall meet the requirements for Type III, Grade P345 Polyethylene Material as defined in ASTM Specification D-1248 (PE 3408). The minimum pressure class/SDR rating acceptable shall be Class 200/SDR 11. The pipe shall be DIPS and shall have an interior diameter no less than the piping that it is connected to.
  2. Joints: Joints shall be of a heat fusion joining system. Pipe and fittings shall be thermal butt fusion, saddle fusion, or socket fusion in accordance with manufacturer recommended procedures and ASTM D-2161. At the point of fusion, the outside diameter and minimum wall thickness of the fitting shall match the outside diameter and minimum wall thickness specifications of ASTM D-1248 for the same size pipe.

Joining of the pipes and fittings shall be performed in accordance with ASTM D-2774. Depending upon the installation requirements and site location, joining shall be performed within or outside the excavation. Joints of the pipe sections shall be smooth on the inside and internal projection beads shall not be greater than 3/16 inch.

The tensile strength at yield of the butt-fusion joints shall not be less than the pipe. A specimen of the pipe cut across the butt-fusion joints shall be tested in accordance with ASTM D-638

The manufacturer shall provide fusion training. The contractor

and the onsite joint inspector shall be trained by the manufacturer or manufacturer's authorized representative.

The fusion equipment and operator shall be required to demonstrate successful field experience. Regarding fusion over 36" capability, the fusion unit shall be field tested for a period of five years and the fusion operator shall have pipe size experience of the same size pipe on this project for three years or longer.

3. Fittings: All fitting shall be provided as indicated on the plans. HDPE Fittings shall be of the same material and class as the pipe and shall be manufactured by the manufacturer of the pipe. HDPE Elbows, tees, and wyes shall be manufactured by mitered fabrication. The manufacturer shall have a written specification for all standard mitered fittings, which establishes Quality Control criteria and tolerances. The manufacturer may be required to demonstrate its ability to produce product required by this specification.

Mechanical joint anchor fittings (MJ Adapter or Harvey Adapter) shall be used to transition from ductile iron to HDPE and from HDPE to PVC. The fitting shall be stronger than the pipe in that when it is subjected to tensile stress the pipe shall pull apart before the fitting shall pull out and the pipe shall blow before the fitting shall rupture under pressure.

The MJ Adapter shall have a pre-installed stainless steel stiffener, in accordance with Plastic Pipe Institute (PPI) recommendations, to neutralize point-loading, ACQ, creep and loss of gasket seal due to diameter contraction. The stiffener shall be engineered sufficiently thick to avoid radial buckling due to gasket pressure.

The MJ Adapter requires longer bolts and shall be sold with the modified longer bolt kit to avoid construction crew delays or improper installation with too short bolts.

All fittings for forcemains or pressure rated fittings shall be rated according to the manufacturer's written specifications, and clearly labeled on the fittings as such.

4. Installation: The installation shall conform to the requirements of the manufacturer, the AWWA Standard, and as indicated on the plans and specified herein.
5. Marking and Certification: Each length of HDPE sanitary sewer shall be clearly marked with the Manufacturer's Name, Tradename or Trademark, Nominal pipe size, Pipe Stiffness, Production Code/Extrusion Code, Material Cell Class Designation and ASTM number.

The pipe manufacturer shall provide certification that the stress regression testing has been performed on the specific product. The said certification shall include a stress live curve per ASTM D-2837. The stress regression testing shall have been performed in accordance with ASTM D-2837, and the manufacturer shall provide a product supplying a minimum Hydrostatic Design Basis of 1,600 psi as determined by ASTM D-2837. This certification shall also state that the pipe was manufactured from one specific resin in compliance with these specifications. The certificate shall state the specific resin used and its source.

### **PART 3 - EXECUTION:**

#### **3.1 MATERIALS**

- A. Piping and conduits installed by horizontal directional drilling (directionally bore) shall be HDPE, PVC, DI or Steel as indicated in the plans and other sections of these specifications.

#### **3.2 INSTALLATION**

- A. Depths of all existing utilities shall be confirmed by the CONTRACTOR prior to the crossing to avoid conflicts. Proper connection to the piping at each end shall be done by standard excavation. The CONTRACTOR shall be responsible to provide a slurry containment pit and shall remove all excess material and dispose of appropriately off-site upon completion. All erosion control facilities shall be provided to contain any solids from migrating beyond the project site. If the CONTRACTOR utilizes a subcontractor for this work, they shall provide proof of adequate comprehensive general liability insurance covering underground collapse and explosion and experience to the COR and City for prior approval. The CONTRACTOR shall be required to provide all

necessary water in accordance with other applicable sections of these specifications.

- B. In all cases the manufacturer's recommendations and procedures shall be followed regarding the installation of their pipe material by horizontal directional drilling.
- C. Subsurface investigation, if deemed necessary, shall be provided by the CONTRACTOR prior to bid opening. No additional payments shall be made if rock is encountered or if soil conditions require additional construction time and equipment. Proper equipment and methods shall be used in rock and soil bores to insure proper grades, elevations and separations.
- D. All directional drilling operations shall be performed by a qualified directional drilling CONTRACTOR with at least (3) years experience involving work of a similar nature to the work required of this project. The CONTRACTOR shall have installed a minimum of 10,000 linear feet of pipe (4-inch diameter or greater) using directional drilling operations. A list of project references and proof of contractor experience shall be presented to the COR, upon request by the COR.
- E. The requirements of all applicable local and state authorities shall be followed by the CONTRACTOR.
- F. The piping shall be installed at the minimum depths indicated in the plans and shall deviate no more than six inches along the vertical axis and 2' along the horizontal alignment, unless otherwise stated or required.
- G. The CONTRACTOR shall provide accurate As-Built data based on downhole survey data or a walkover location system that indicates x, y and z coordinates of the pipe at least every thirty (30) feet along the alignment or at a midpoint if the bore length is less than thirty (30) feet.

- - - E N D - - -