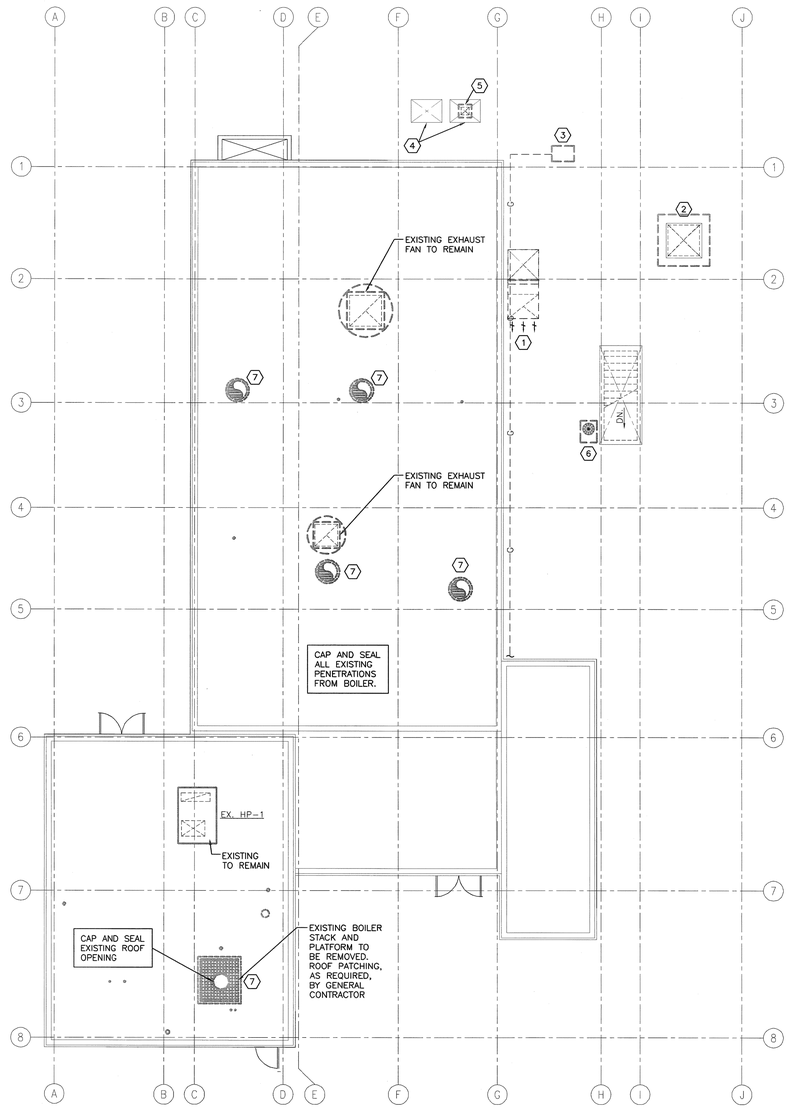

F5 BUILDING 8
MECHANICAL ROOF – DEMOLITION
SCALE: 1/8" = 1'-0"

PLAN NORTH

GENERAL NOTES

A. REFER TO DRAWING MP001 FOR TYPICAL SYMBOLS AND ABBREVIATIONS USED ON THIS DRAWING.

B. AFTER RECEIVING A WRITTEN APPROVAL TO START DEMOLITION WORK, FROM THE VA COTR, ALL EXISTING MECHANICAL SYSTEMS, AND EQUIPMENT IN BLDG. 8 SHALL BE DISCONNECTED AND REMOVED, UNLESS OTHERWISE DIRECTED.

C. MECHANICAL CONTRACTOR SHALL DO A FIELD SURVEY OF BUILDING 8 AND INCLUDE COST FOR MINOR RELOCATION OF EXISTING CONDUIT AND PIPING TO ALLOW FOR THE INSTALLATION OF NEW EQUIPMENT AND PIPING.

D. EXISTING SYSTEM MUST REMAIN ACTIVE UNTIL A WRITTEN LETTER IS RECEIVED FROM THE COTR.

E. ALL EXISTING WALL PENETRATIONS SHALL BE SEALED.

F. ROOF PENETRATIONS OF ITEMS TO BE REMOVED SHALL BE CAPPED AND SEALED. COVER CAP WITH BRACES, GALVANIZED SHEET METAL CAP, WITH 3/4 INCH ARMAFLEX INTERIOR INSULATION.

G. SEE PHASING NOTES ON DRAWING MD101.

H. ALL UN-USED STEAM SYSTEM VENT PIPES THROUGH ROOF SHALL BE REMOVED.

DRAWING KEYNOTES ⟨X⟩

1. EXISTING 48x48 GENERATOR RADIATOR DISCHARGE AIR DUCT SHALL REMAIN.
2. EXISTING 8-PTRV2, POWER-TYPE ROOF VENTILATOR SHALL REMAIN.
3. EXISTING GAS METER SHALL REMAIN.
4. EXISTING VAULT SKYLIGHTS (GLASS BLOCK).
5. EXISTING EXHAUST FAN SHALL REMAIN.
6. EXISTING CONDENSING UNIT SHALL REMAIN.
7. EXISTING BOILER STACK TO BE REMOVED IN ACCORDANCE WITH GENERAL NOTE F ABOVE.

100% CONSTRUCTION DOCUMENTS

REVISION NO.	REVISION DESCRIPTION	By	Date

Revisions

Department of Veterans Affairs
William Jennings Bryan Dorn
VA Medical Center
6439 Garners Ferry Road
Columbia, SC 29209

SEAL

Architect/Engineer Address
Harrell, Saltrick & Hopper
Design & Management Solutions for the Built Environment
8016 TOWER POINT DRIVE
CHARLOTTE, NC 28227
P 704.814.1320
F 704.321.0833
WWW.HSHPC.COM
COPYRIGHT © 2011 HARRELL SALTRICK & HOPPER, PC
HSH PROJECT # 11015

Recommended Approvals:	
1. MEDICAL DIRECTOR	6. OPERATIONS SERVICE LINE MANAGER
2. ASSOCIATE DIRECTOR	7. INFECTION CONTROL MANAGER
3. CHIEF OF STAFF	8. SAFETY MANAGER
4. ASSOC. DIRECTOR	9. GENERAL ENGINEER
5. SERVICE LINE MGRS.	10. COTR

Drawing Title: BUILDING 8 MECHANICAL ROOF - DEMOLITION

Project Title: REPLACE BOILER PLANT/ COGEN/CHP

Date: APRIL 10, 2012

Project Number: 544-11-101

★BUILDING IS FULLY SPRINKLERED★

Drawn	Building Number	AutoCAD File Name
DWS	21	

Checked	Reviewed	Const. Contract No.

DRAWING No. MD102

Veterans Affairs