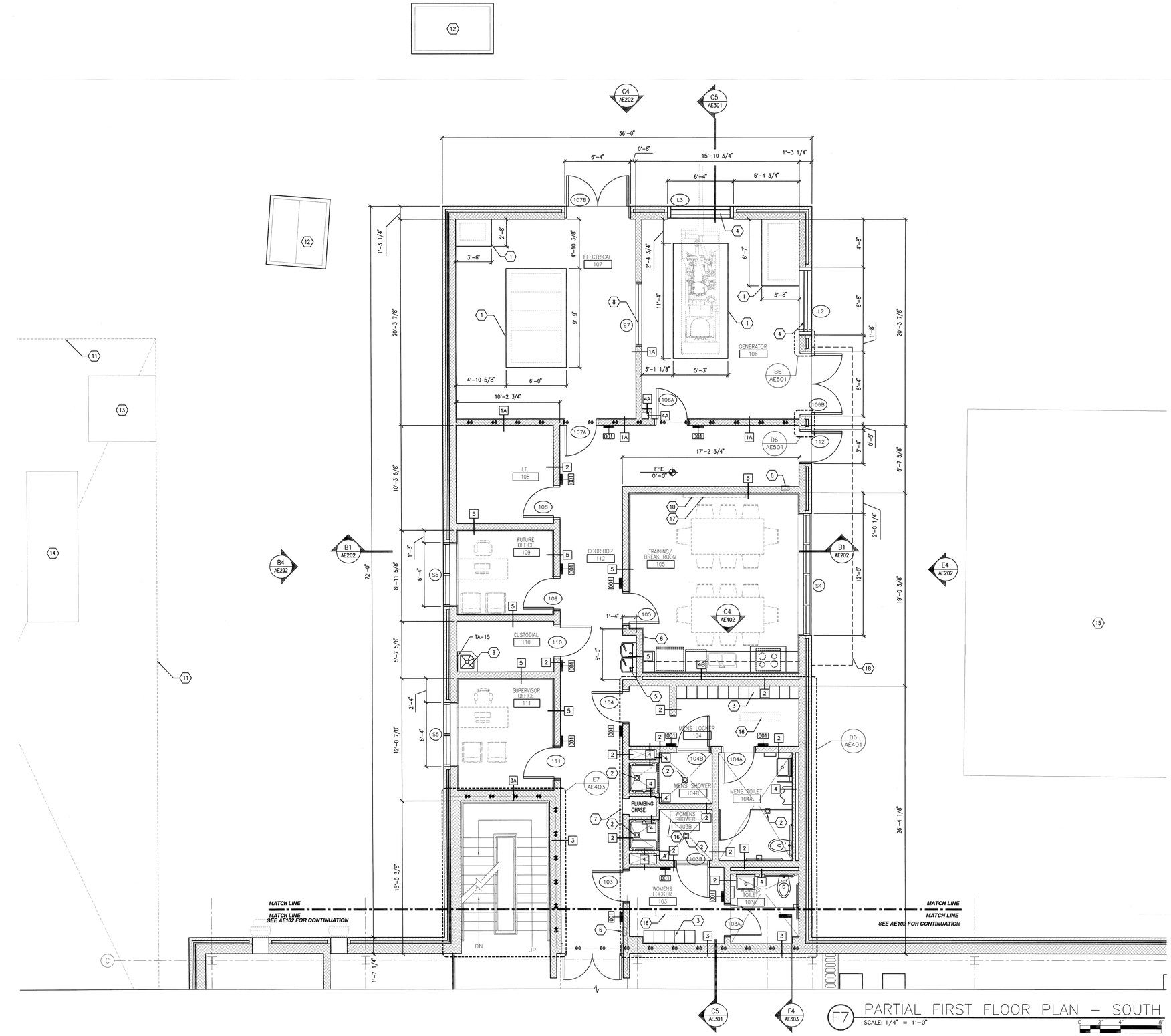


F7 PARTIAL FIRST FLOOR PLAN – SOUTH
SCALE: 1/4" = 1'-0"

# GENERAL PLAN NOTES

1. CONTRACTOR TO PROTECT EXISTING UNDERGROUND FUEL STORAGE TANKS TO REMAIN. DO NOT OPERATE OR STORE HEAVY EQUIPMENT OR MATERIALS IN THIS AREA.
2. CONTRACTOR SHALL BE RESPONSIBLE FOR THE PROTECTION OF EXISTING BUILDINGS AND OTHER INSTALLATIONS THAT ARE TO REMAIN INTACT WHILE PERFORMING THE SPECIFIED WORK.
3. SEE ALTERNATES: DEDUCT FROM THE BID ALL MATERIALS AND LABOR REQUIRED FOR THE FURNISHING AND INSTALLATION OF THE PROPOSED PRE-MANUFACTURED CANOPIES.

# DRAWING KEYNOTES (F)

1. 4" CONCRETE HOUSE KEEPING PAD
2. FLOOR DRAIN – SLOPE CONCRETE SLAB TO DRAIN IN A 12" RADIUS AROUND DRAIN PERIMETER
3. LOCKERS
4. MECHANICAL LOUVER/VENT
5. ELECTRIC WATER COOLER
6. FIRE EXTINGUISHER CABINET
7. ACCESS PANEL
8. OBSERVATION WINDOW
9. MOP SINK
10. MARKERBOARD
11. LINE OF EXISTING BASEMENT BELOW
12. UTILITY SERVICE PAD
13. EXISTING GENERATOR EXHAUST AND ACCESS
14. EXISTING STAIR ACCESS TO BASEMENT
15. EXISTING FUEL TANKS
16. LOCKER ROOM BENCH
17. PROJECTION SCREEN – OWNER FURNISHED & CONTRACTOR INSTALLED
18. LINE OF PRE-MANUFACTURED CANOPY ABOVE – SEE GENERAL PLAN NOTE 3.

# TOILET ACCESSORIES

TA-15 MOP RACK

# WALL TYPES LEGEND

(2) HOUR FIRE BARRIER

CMU, SEE ARCHITECTURAL PLANS FOR SIZES

# COORDINATION DRAWINGS

THE MECHANICAL CONTRACTOR SHALL TAKE THE LEAD IN PREPARATION OF COORDINATION DRAWINGS. SUCH DRAWINGS SHALL BE ARRANGED AND DESIGNED THROUGH AND FROM COORDINATION WITH ALL OTHER MAJOR AND MINOR SUBCONTRACTORS AND THE GENERAL CONTRACTOR. PROVIDE PLAN VIEWS, SECTIONS AND ELEVATIONS AS REQUIRED TO FULLY COORDINATE ALL NEW WORK WITH ITSELF AND EXISTING CONDITIONS. DRAW TO SCALE (AT NOT LESS THAN 3/8" = 1'-0"). DRAWINGS SHALL SHOW, BUT NOT BE LIMITED TO: ALL WALL RATINGS; ALL DUCTWORK; ALL AIR DISTRIBUTION; MECHANICAL EQUIPMENT; MECHANICAL PIPING; FIRE PROTECTION PIPING; ALL PLUMBING PIPING; CABLE TRAYS (WITH ELEVATIONS NOTED); LIGHTING FIXTURES (WHEN CEILING MOUNTED); CEILING GRID AND CEILING HEIGHT; MAJOR BEAMS AND JOISTS (WITH ELEVATIONS MARKED); FIRE ALARM DEVICES AND SPEAKERS (WHERE CEILING MOUNTED); ELECTRICAL CONDUITS LARGER THAN 2-INCH DIAMETER; ELECTRICAL BUSWAY AND REQUIRED CLEARANCES; EQUIPMENT PROVIDED BY OTHERS THAT PROTRUDE INTO CEILING CAVITIES OR IMPEDE THE LOCATION OR ACCESS TO ABOVE CEILING PIPING, DUCTWORK OF OTHER EQUIPMENT. SECTIONS SHALL BE CUT THROUGH AREAS SHOWING MATERIALS AND SYSTEMS OF ALL CONTRACTS. IF THERE ARE ANY OUTSTANDING ISSUES THAT CANNOT BE RESOLVED, CONSULT WITH THE ARCHITECT AND/OR ENGINEER (THROUGH THE VA COTR) FOR GUIDANCE AND MAKE CORRECTIONS IN ACCORDANCE WITH DIRECTIONS GIVEN. IT IS IMPORTANT TO NOTE THAT FABRICATION CANNOT BEGIN UNTIL COORDINATION DRAWINGS HAVE BEEN APPROVED. ANY MATERIAL, EQUIPMENT, SYSTEMS, ETC., PROCUREMENT OR INSTALLATION COMMENCED PRIOR TO APPROVAL IS TAKEN AT THE CONTRACTORS OWN RISK AND MAY HAVE TO BE MODIFIED, MOVED AND/OR RECONFIGURED AT THE CONTRACTORS COST.

## 100% CONSTRUCTION DOCUMENTS

| REVISION NO. | REVISION DESCRIPTION | | |
|---|---|---|---|
| | | | |

Revisions | By | Date

Department of Veterans Affairs
William Jennings Bryan Dorn
VA Medical Center
6439 Garners Ferry Road
Columbia, SC 29209

SEAL

Architect/Engineer Address
Harrell, Saltrick & Hopper
Design & Management Solutions for the Built Environment
8015 TONER POINT DRIVE, CHARLOTTE, NC 28227
P 704.814.1330 F 704.321.0833
WWW.HSHPC.COM
COPYRIGHT © 2011 HARRELL SALTRICK & HOPPER, PC
HSH PROJECT # 11015

| Recommended Approvals: | |
|---|---|
| 1. MEDICAL DIRECTOR | 6. OPERATIONS SERVICE LINE MANAGER |
| 2. ASSOCIATE DIRECTOR | 7. INFECTION CONTROL MANAGER |
| 3. CHIEF OF STAFF | 8. SAFETY MANAGER |
| 4. ASSOC. DIRECTOR | 9. GENERAL ENGINEER |
| 5. SERVICE LINE MGRS. | 10. COTR |

Drawing Title: PARTIAL FIRST FLOOR PLAN - SOUTH

★BUILDING IS FULLY SPRINKLERED★

Project Title: REPLACE BOILER PLANT/ COGEN/CHP

Date: APRIL 30, 2012
Project Number: 544-11-101
Drawn: RLS, MJF
Building Number: 21
AutoCAD File Name:
Checked:
Reviewed:
Const. Contract No.:
DRAWING No.: AE103

Veterans Affairs