

one inch = one foot
 one-half inch = one foot
 three-quarters inch = one foot
 one-quarter inch = one foot
 one-eighth inch = one foot

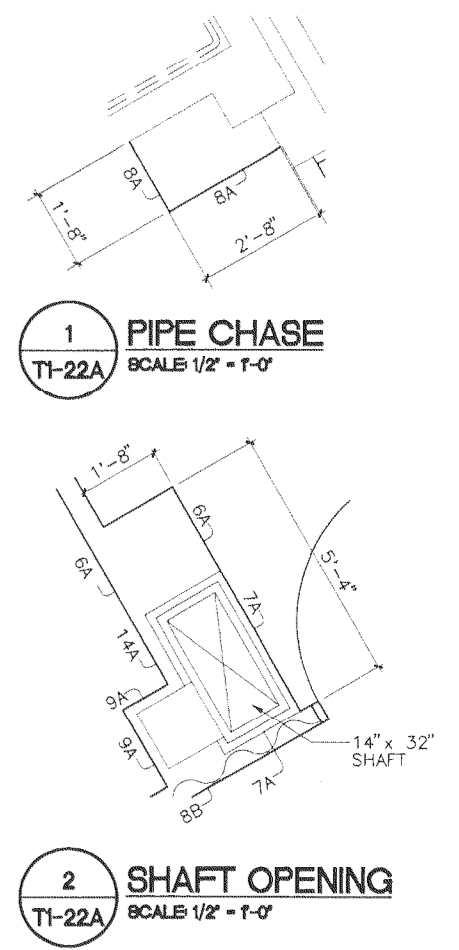
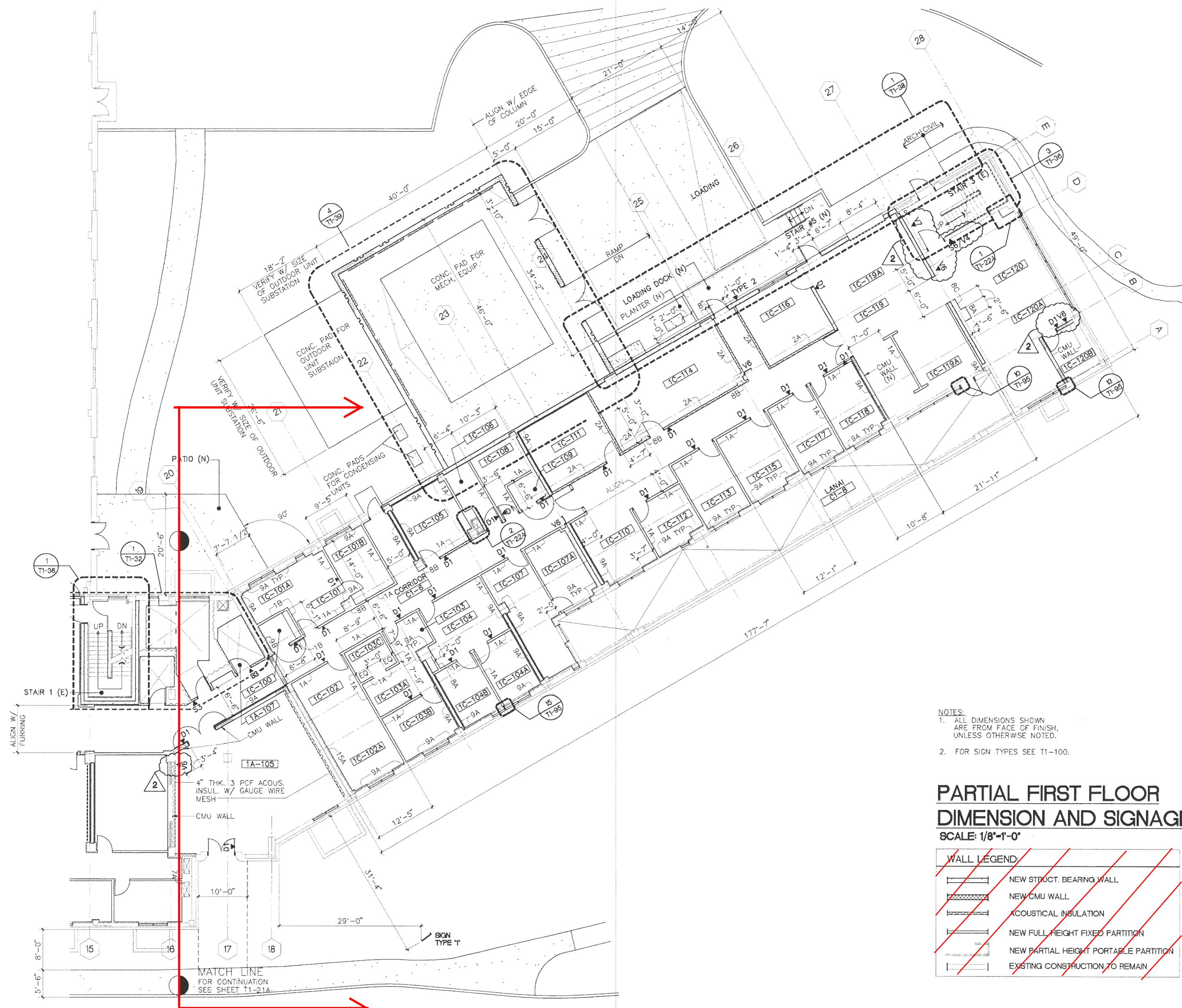

NOTES:
 1. ALL DIMENSIONS SHOWN ARE FROM FACE OF FINISH, UNLESS OTHERWISE NOTED.
 2. FOR SIGN TYPES SEE T1-100.

**PARTIAL FIRST FLOOR
 DIMENSION AND SIGNAGE PLAN**
 SCALE: 1/8"=1'-0"

WALL LEGEND:	
	NEW STRUCT. BEARING WALL
	NEW CMU WALL
	ACOUSTICAL INSULATION
	NEW FULL HEIGHT FIXED PARTITION
	NEW PARTIAL HEIGHT PORTABLE PARTITION
	EXISTING CONSTRUCTION TO REMAIN

LEGEND:
 (N) NEW
 (E) EXISTING

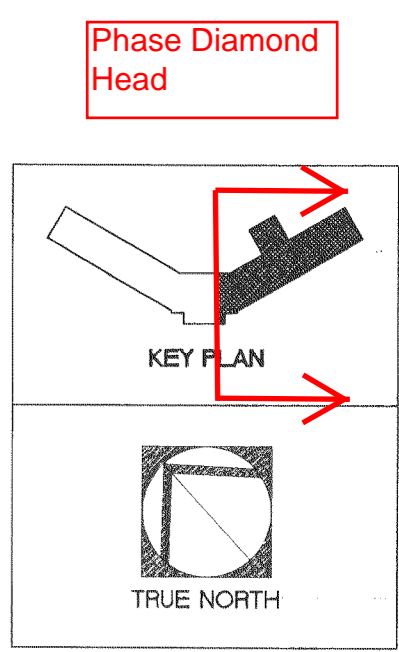

AMENDMENT DRAWING - AMENDS SHT. T1-22A

AMENDMENT NO. 2	4/10/97
Revisions	Date

BID SET DOCUMENTS

**ARCHITECTS
 HAWAII**
 LIMITED
 1001 Bishop Street, Pacific 300
 Honolulu, Hawaii 96813
 Telephone: (808) 523-9636
 FAX: (808) 521-3280

This work was prepared by me or under my supervision and construction of this project will be under my supervision.
Walter H. Murakami
 Signature
 NOTE: Contractor to check and verify all dimensions at job before proceeding with work.



Drawing Title
**PARTIAL FIRST FLOOR
 DIMENSION AND SIGNAGE PLAN**
 Approved: Area Project Manager
Barney G. Aguiar

Project Title
**AMBULATORY CARE CLINIC
 AND RENOVATE E-WING
 PHASE II, E-WING RENOVATION**
 Building Number: T1
 Checked: LK
 Drawn: TEAM
 Location: YAMROC, HONOLULU, HAWAII

Date: MARCH 20, 1997
 Project No.: 459-002B
 Drawing No.: **T1-22AR2**
 Dwg. 23 of 32

