

BASEMENT REFLECTED CEILING PLAN - 'B' WING
1/8"=1'-0"

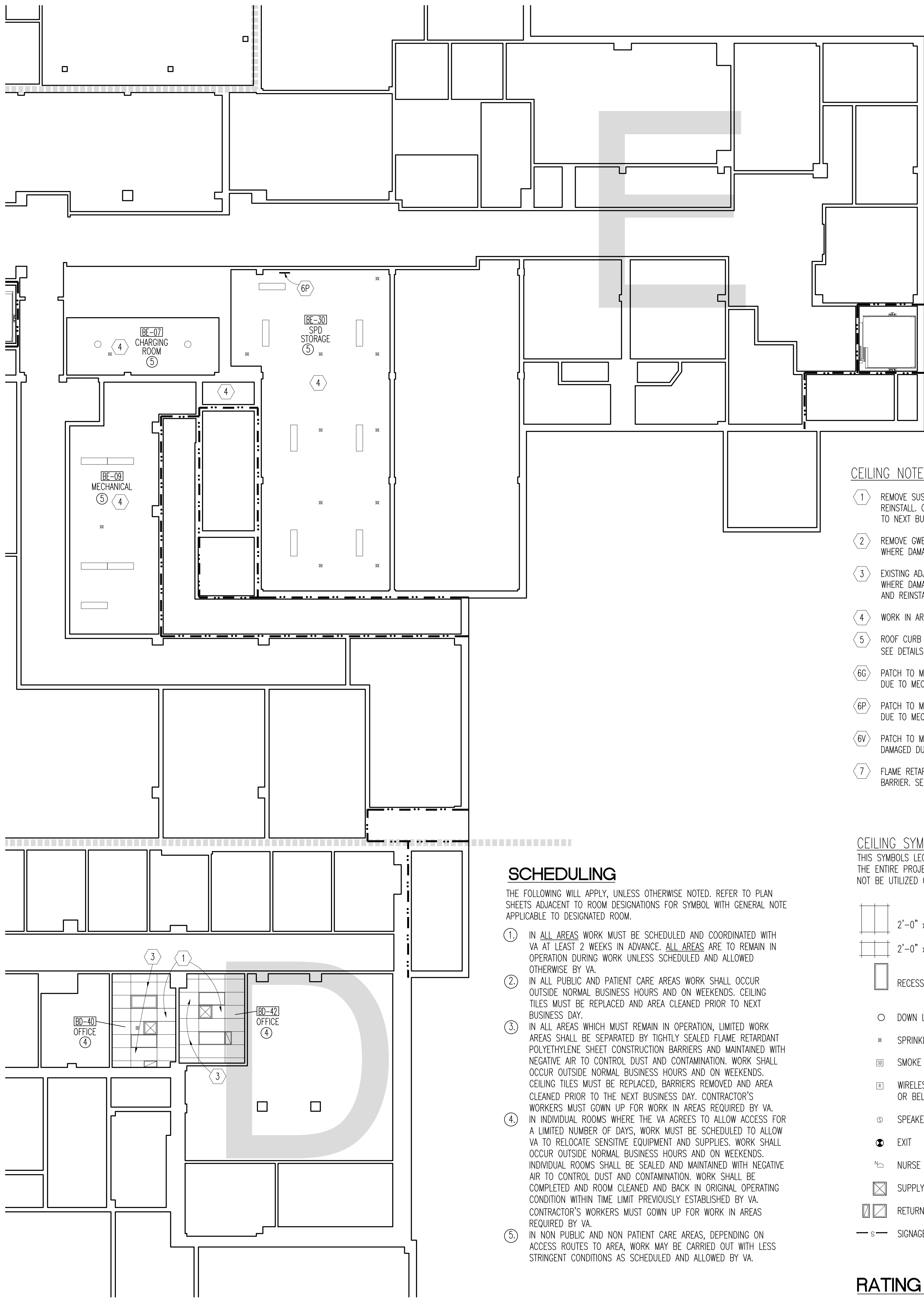

BASEMENT REFLECTED CEILING PLAN - 'D' AND 'E' WINGS
1/8"=1'-0"

- CEILING NOTES LEGEND**
- 1 REMOVE SUSPENDED ACOUSTICAL TILE & CEILING GRID & REINSTALL. CEILING MUST BE REPLACED AND CLEAN PRIOR TO NEXT BUSINESS DAY.
 - 2 REMOVE GWB CEILING & INSTALL NEW. PATCH TO MATCH WHERE DAMAGED BY ABOVE CEILING WORK.
 - 3 EXISTING ADJACENT CEILING TO REMAIN. PATCH TO MATCH WHERE DAMAGED BY WORK ABOVE OR CEILING REMOVAL AND REINSTALLATION.
 - 4 WORK IN AREA OF EXPOSED CEILING.
 - 5 ROOF CURB FOR MECHANICAL EQUIPMENT. SEE DETAILS 1/A4.1 AND 3/A4.1.
 - 6G PATCH TO MATCH GLAZED COATED WALL WHERE DAMAGED DUE TO MECHANICAL CONSTRUCTION.
 - 6P PATCH TO MATCH PAINTED GYP. WALL WHERE DAMAGED DUE TO MECHANICAL CONSTRUCTION.
 - 6V PATCH TO MATCH VINYL. WALL CLOTH WALL WHERE DAMAGED DUE TO MECHANICAL CONSTRUCTION.
 - 7 FLAME RETARDANT POLYETHYLENE SHEET CONSTRUCTION BARRIER. SEE SCHEDULING NOTE 3, SHEET X1

CEILING SYMBOLS LEGEND:
THIS SYMBOLS LEGEND REPRESENTS ITEMS FOR THE ENTIRE PROJECT. SOME OF THE SYMBOLS MAY NOT BE UTILIZED ON EVERY SHEET.

- 2'-0" x 4'-0" CEILING GRID
- 2'-0" x 2'-0" CEILING GRID
- RECESSED FLUORESCENT LIGHT FIXTURE
- DOWN LIGHT FIXTURE
- SPRINKLER
- SMOKE OR TEMPERATURE DETECTOR
- WIRELESS INTERNET ROUTER. VERIFY ABOVE OR BELOW ACT.
- SPEAKER
- EXIT
- NURSE CALL LIGHT
- SUPPLY GRILLE, CEILING DIFFUSER
- RETURN AIR GRILLE
- SIGNAGE

RATING LEGEND
TWO HOUR FIRE

- SCHEDULING**
THE FOLLOWING WILL APPLY, UNLESS OTHERWISE NOTED. REFER TO PLAN SHEETS ADJACENT TO ROOM DESIGNATIONS FOR SYMBOL WITH GENERAL NOTE APPLICABLE TO DESIGNATED ROOM.
- 1 IN ALL AREAS WORK MUST BE SCHEDULED AND COORDINATED WITH VA AT LEAST 2 WEEKS IN ADVANCE. ALL AREAS ARE TO REMAIN IN OPERATION DURING WORK UNLESS SCHEDULED AND ALLOWED OTHERWISE BY VA.
 - 2 IN ALL PUBLIC AND PATIENT CARE AREAS WORK SHALL OCCUR OUTSIDE NORMAL BUSINESS HOURS AND ON WEEKENDS. CEILING TILES MUST BE REPLACED AND AREA CLEANED PRIOR TO NEXT BUSINESS DAY.
 - 3 IN ALL AREAS WHICH MUST REMAIN IN OPERATION, LIMITED WORK AREAS SHALL BE SEPARATED BY TIGHTLY SEALED FLAME RETARDANT POLYETHYLENE SHEET CONSTRUCTION BARRIERS AND MAINTAINED WITH NEGATIVE AIR TO CONTROL DUST AND CONTAMINATION. WORK SHALL OCCUR OUTSIDE NORMAL BUSINESS HOURS AND ON WEEKENDS. CEILING TILES MUST BE REPLACED, BARRIERS REMOVED AND AREA CLEANED PRIOR TO THE NEXT BUSINESS DAY. CONTRACTOR'S WORKERS MUST GOWN UP FOR WORK IN AREAS REQUIRED BY VA.
 - 4 IN INDIVIDUAL ROOMS WHERE THE VA AGREES TO ALLOW ACCESS FOR A LIMITED NUMBER OF DAYS, WORK MUST BE SCHEDULED TO ALLOW VA TO RELOCATE SENSITIVE EQUIPMENT AND SUPPLIES. WORK SHALL OCCUR OUTSIDE NORMAL BUSINESS HOURS AND ON WEEKENDS. INDIVIDUAL ROOMS SHALL BE SEALED AND MAINTAINED WITH NEGATIVE AIR TO CONTROL DUST AND CONTAMINATION. WORK SHALL BE COMPLETED AND ROOM CLEANED AND BACK IN ORIGINAL OPERATING CONDITION WITHIN TIME LIMIT PREVIOUSLY ESTABLISHED BY VA. CONTRACTOR'S WORKERS MUST GOWN UP FOR WORK IN AREAS REQUIRED BY VA.
 - 5 IN NON PUBLIC AND NON PATIENT CARE AREAS, DEPENDING ON ACCESS ROUTES TO AREA, WORK MAY BE CARRIED OUT WITH LESS STRINGENT CONDITIONS AS SCHEDULED AND ALLOWED BY VA.



Dept. of Veterans Affairs
Health Care System
2101 Elm Street North
Fargo, ND 58102



IMAGE GROUP INC.
403 CENTER AVENUE, SUITE 300
MOORHEAD, MN 56560

IMAGE GROUP INC., Architecture & Interiors
OBERMILLER NELSON ENGINEERING, Mechanical Engineers
MEN ENGINEERING, Electrical Engineers
TRIO ENVIRONMENTAL, Environmental Consultants

I hereby certify that this plan specification, or report was prepared by me or under my direct supervision, and that I am duly Registered Architect under the laws of the State of North Dakota.
Date 7/5/2013 Reg. No. 378

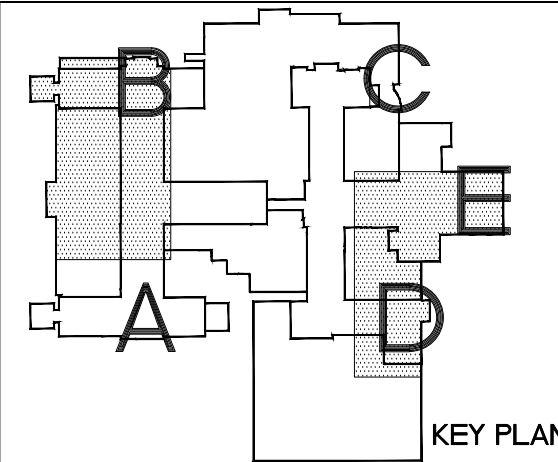

Drawing Title
BASEMENT REFLECTED CEILING PLAN - 'B', 'D' AND 'E' WINGS

VA Project No.
437-13-103

Contract No.
VA263-P-1217
VA263-C-

Building No.
1, 9, 46

AutoCAD File Name
Plan_Base.dwg

Project Title
IMPROVE SPS/LOGISTICS STORAGE ROOM HVAC SYSTEMS

Designed By
RM

Checked By
RM

Drawn By
KS

Location
FARGO VA HEALTH CARE SYSTEM FARGO, ND

Date
JULY 5, 2013

Scale
1/8"=1'-0"

Drawing No.
AB.1

Dwg 2 of 21

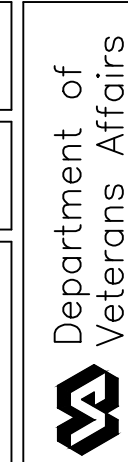

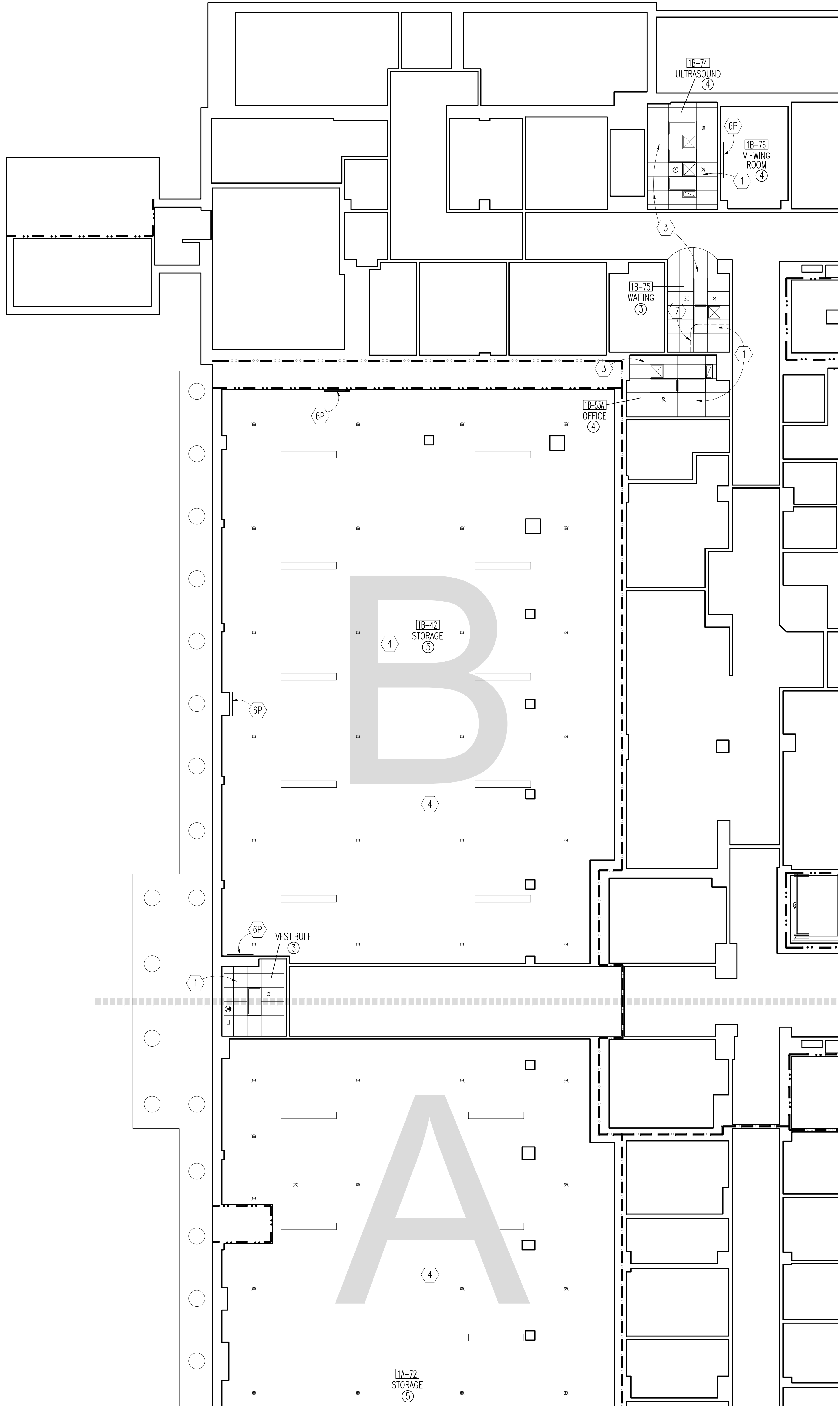

FIRST FLOOR REFLECTED CEILING PLAN - 'A' AND 'B' WINGS
1/8"=1'-0"

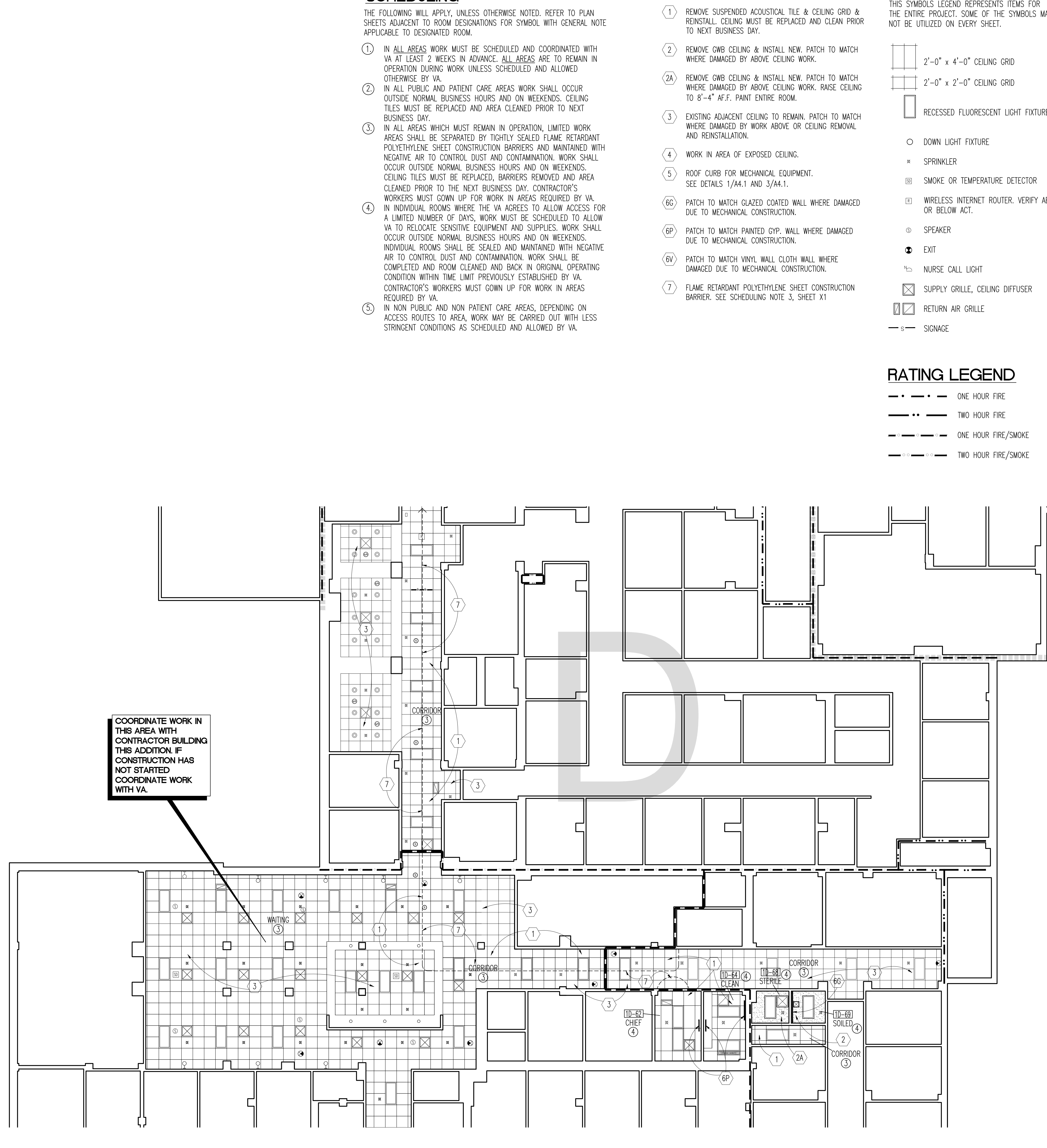

FIRST FLOOR REFLECTED CEILING PLAN - 'D' WING
1/8"=1'-0"

SCHEDULING

- THE FOLLOWING WILL APPLY, UNLESS OTHERWISE NOTED. REFER TO PLAN SHEETS ADJACENT TO ROOM DESIGNATIONS FOR SYMBOL WITH GENERAL NOTE APPLICABLE TO DESIGNATED ROOM.
1. IN ALL AREAS WORK MUST BE SCHEDULED AND COORDINATED WITH VA AT LEAST 2 WEEKS IN ADVANCE. ALL AREAS ARE TO REMAIN IN OPERATION DURING WORK UNLESS SCHEDULED AND ALLOWED OTHERWISE BY VA.
 2. IN ALL PUBLIC AND PATIENT CARE AREAS WORK SHALL OCCUR OUTSIDE NORMAL BUSINESS HOURS AND ON WEEKENDS. CEILING TILES MUST BE REPLACED AND AREA CLEANED PRIOR TO NEXT BUSINESS DAY.
 3. IN ALL AREAS WHICH MUST REMAIN IN OPERATION, LIMITED WORK AREAS SHALL BE SEPARATED BY TIGHTLY SEALED FLAME RETARDANT POLYETHYLENE SHEET CONSTRUCTION BARRIERS AND MAINTAINED WITH NEGATIVE AIR TO CONTROL DUST AND CONTAMINATION. WORK SHALL OCCUR OUTSIDE NORMAL BUSINESS HOURS AND ON WEEKENDS. CEILING TILES MUST BE REPLACED, BARRIERS REMOVED AND AREA CLEANED PRIOR TO THE NEXT BUSINESS DAY. CONTRACTOR'S WORKERS MUST GOWN UP FOR WORK IN AREAS REQUIRED BY VA. IN INDIVIDUAL ROOMS WHERE THE VA AGREES TO ALLOW ACCESS FOR A LIMITED NUMBER OF DAYS, WORK MUST BE SCHEDULED TO ALLOW VA TO RELOCATE SENSITIVE EQUIPMENT AND SUPPLIES. WORK SHALL OCCUR OUTSIDE NORMAL BUSINESS HOURS AND ON WEEKENDS. INDIVIDUAL ROOMS SHALL BE SEALED AND MAINTAINED WITH NEGATIVE AIR TO CONTROL DUST AND CONTAMINATION. WORK SHALL BE COMPLETED AND ROOM CLEANED AND BACK IN ORIGINAL OPERATING CONDITION WITHIN TIME LIMIT PREVIOUSLY ESTABLISHED BY VA. CONTRACTOR'S WORKERS MUST GOWN UP FOR WORK IN AREAS REQUIRED BY VA.
 4. IN NON PUBLIC AND NON PATIENT CARE AREAS, DEPENDING ON ACCESS ROUTES TO AREA, WORK MAY BE CARRIED OUT WITH LESS STRINGENT CONDITIONS AS SCHEDULED AND ALLOWED BY VA.

CEILING NOTES LEGEND

- 1 REMOVE SUSPENDED ACOUSTICAL TILE & CEILING GRID & REINSTALL. CEILING MUST BE REPLACED AND CLEAN PRIOR TO NEXT BUSINESS DAY.
- 2 REMOVE GWB CEILING & INSTALL NEW. PATCH TO MATCH WHERE DAMAGED BY ABOVE CEILING WORK.
- 2A REMOVE GWB CEILING & INSTALL NEW. PATCH TO MATCH WHERE DAMAGED BY ABOVE CEILING WORK. RAISE CEILING TO 8'-4" A.F.F. PAINT ENTIRE ROOM.
- 3 EXISTING ADJACENT CEILING TO REMAIN. PATCH TO MATCH WHERE DAMAGED BY WORK ABOVE OR CEILING REMOVAL AND REINSTALLATION.
- 4 WORK IN AREA OF EXPOSED CEILING.
- 5 ROOF CURB FOR MECHANICAL EQUIPMENT. SEE DETAILS 1/A4.1 AND 3/A4.1.
- 6G PATCH TO MATCH GLAZED COATED WALL WHERE DAMAGED DUE TO MECHANICAL CONSTRUCTION.
- 6P PATCH TO MATCH PAINTED GYP. WALL WHERE DAMAGED DUE TO MECHANICAL CONSTRUCTION.
- 6V PATCH TO MATCH VINYL WALL CLOTH WALL WHERE DAMAGED DUE TO MECHANICAL CONSTRUCTION.
- 7 FLAME RETARDANT POLYETHYLENE SHEET CONSTRUCTION BARRIER. SEE SCHEDULING NOTE 3, SHEET X1

CEILING SYMBOLS LEGEND:

- THIS SYMBOLS LEGEND REPRESENTS ITEMS FOR THE ENTIRE PROJECT. SOME OF THE SYMBOLS MAY NOT BE UTILIZED ON EVERY SHEET.
- 2'-0" x 4'-0" CEILING GRID
 - 2'-0" x 2'-0" CEILING GRID
 - RECESSED FLUORESCENT LIGHT FIXTURE
 - DOWN LIGHT FIXTURE
 - SPRINKLER
 - SMOKE OR TEMPERATURE DETECTOR
 - WIRELESS INTERNET ROUTER. VERIFY ABOVE OR BELOW ACT.
 - SPEAKER
 - EXIT
 - NURSE CALL LIGHT
 - SUPPLY GRILLE, CEILING DIFFUSER
 - RETURN AIR GRILLE
 - SIGNAGE

RATING LEGEND

- ONE HOUR FIRE
- TWO HOUR FIRE
- ONE HOUR FIRE/SMOKE
- TWO HOUR FIRE/SMOKE

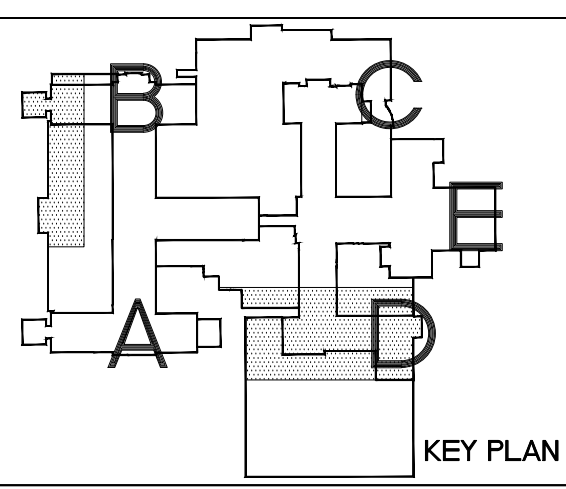

Drawing Title FIRST FLOOR REFLECTED CEILING PLAN - 'A', 'B' AND 'D' WINGS		Project Title IMPROVE SPS/LOGISTICS STORAGE ROOM HVAC SYSTEMS		Date JULY 5, 2013
VA Project No. 437-13-103	Contract No. VA263-P-1217 VA263-C-	Designed By RM	Checked By RM	Scale 1/8"=1'-0"
Building No. 1, 9, 46	AutoCAD File Name Plan_First.dwg	Drawn By KS	Local FARGO VA HEALTH CARE SYSTEM FARGO, ND	Drawing No. A1.1
				Dwg 3 of 21

Dept. of Veterans Affairs
Health Care System
2101 Elm Street North
Fargo, ND 58102

IMAGE GROUP INC.
403 CENTER AVENUE, SUITE 300
MOORHEAD, MN 56560

IMAGE GROUP INC., Architecture & Interiors
OBERMILLER NELSON ENGINEERING, Mechanical Engineers
MEN ENGINEERING, Electrical Engineers
TRIO ENVIRONMENTAL, Environmental Consultants

I hereby certify that this plan specification, or report was prepared by me or under my direct supervision, and that I am duly Registered Architect under the laws of the State of North Dakota.
Date 7/5/2013 Reg. No. 378

Department of
Veterans Affairs

SCHEDULING

THE FOLLOWING WILL APPLY, UNLESS OTHERWISE NOTED. REFER TO PLAN SHEETS ADJACENT TO ROOM DESIGNATIONS FOR SYMBOL WITH GENERAL NOTE APPLICABLE TO DESIGNATED ROOM.

1. IN ALL AREAS WORK MUST BE SCHEDULED AND COORDINATED WITH VA AT LEAST 2 WEEKS IN ADVANCE. ALL AREAS ARE TO REMAIN IN OPERATION DURING WORK UNLESS SCHEDULED AND ALLOWED OTHERWISE BY VA.
2. IN ALL PUBLIC AND PATIENT CARE AREAS WORK SHALL OCCUR OUTSIDE NORMAL BUSINESS HOURS AND ON WEEKENDS. CEILING TILES MUST BE REPLACED AND AREA CLEANED PRIOR TO NEXT BUSINESS DAY.
3. IN ALL AREAS WHICH MUST REMAIN IN OPERATION, LIMITED WORK AREAS SHALL BE SEPARATED BY TIGHTLY SEALED FLAME RETARDANT POLYETHYLENE SHEET CONSTRUCTION BARRIERS AND MAINTAINED WITH NEGATIVE AIR TO CONTROL DUST AND CONTAMINATION. WORK SHALL OCCUR OUTSIDE NORMAL BUSINESS HOURS AND ON WEEKENDS. CEILING TILES MUST BE REPLACED, BARRIERS REMOVED AND AREA CLEANED PRIOR TO THE NEXT BUSINESS DAY. CONTRACTOR'S WORKERS MUST GOWN UP FOR WORK IN AREAS REQUIRED BY VA. IN INDIVIDUAL ROOMS WHERE THE VA AGREES TO ALLOW ACCESS FOR A LIMITED NUMBER OF DAYS, WORK MUST BE SCHEDULED TO ALLOW VA TO RELOCATE SENSITIVE EQUIPMENT AND SUPPLIES. WORK SHALL OCCUR OUTSIDE NORMAL BUSINESS HOURS AND ON WEEKENDS. INDIVIDUAL ROOMS SHALL BE SEALED AND MAINTAINED WITH NEGATIVE AIR TO CONTROL DUST AND CONTAMINATION. WORK SHALL BE COMPLETED AND ROOM CLEANED AND BACK IN ORIGINAL OPERATING CONDITION WITHIN TIME LIMIT PREVIOUSLY ESTABLISHED BY VA. CONTRACTOR'S WORKERS MUST GOWN UP FOR WORK IN AREAS REQUIRED BY VA.
4. IN NON-PUBLIC AND NON-PATIENT CARE AREAS, DEPENDING ON ACCESS ROUTES TO AREA, WORK MAY BE CARRIED OUT WITH LESS STRINGENT CONDITIONS AS SCHEDULED AND ALLOWED BY VA.
5. IN NON-PUBLIC AND NON-PATIENT CARE AREAS, DEPENDING ON ACCESS ROUTES TO AREA, WORK MAY BE CARRIED OUT WITH LESS STRINGENT CONDITIONS AS SCHEDULED AND ALLOWED BY VA.

ASBESTOS ABATEMENT NOTES

GENERAL

1. REMOVE ALL MOVABLE OBJECTS WITHIN SCHEDULED ABATEMENT AREAS PRIOR TO COMMENCEMENT OF ABATEMENT ACTIVITIES.

ABATEMENT NOTES

1. COORDINATE LOCKOUT OF AIR HANDLING UNITS AND EXHAUST FANS WITH THE VA AND MECHANICAL CONTRACTOR PRIOR TO CONDUCTING ABATEMENT ACTIVITIES. IF LOCKOUT OF THE HVAC SYSTEM IS NOT POSSIBLE, SEAL ALL INTAKE AND EXHAUST VENTS IN THE REGULATED AREA WITH DUCT TAPE AND 2 LAYERS OF 6-MIL POLY OR REMOVE DIFFUSERS AND CAP SUPPLY AND RETURN DUCTS. SEAL ANY SEAMS IN HVAC SYSTEM COMPONENTS THAT PASS THROUGH THE REGULATED AREA.
2. CONTRACTOR TO ABATE ALL ACM IN SPECIFIED AREAS IN ACCORDANCE WITH SPECIFICATION SECTION 02-82-13.13.

ABATEMENT LEGEND

- 1 PIPE INSULATION 15 LINEAL FEET
- 2 MUDDING FITTINGS 5 EACH

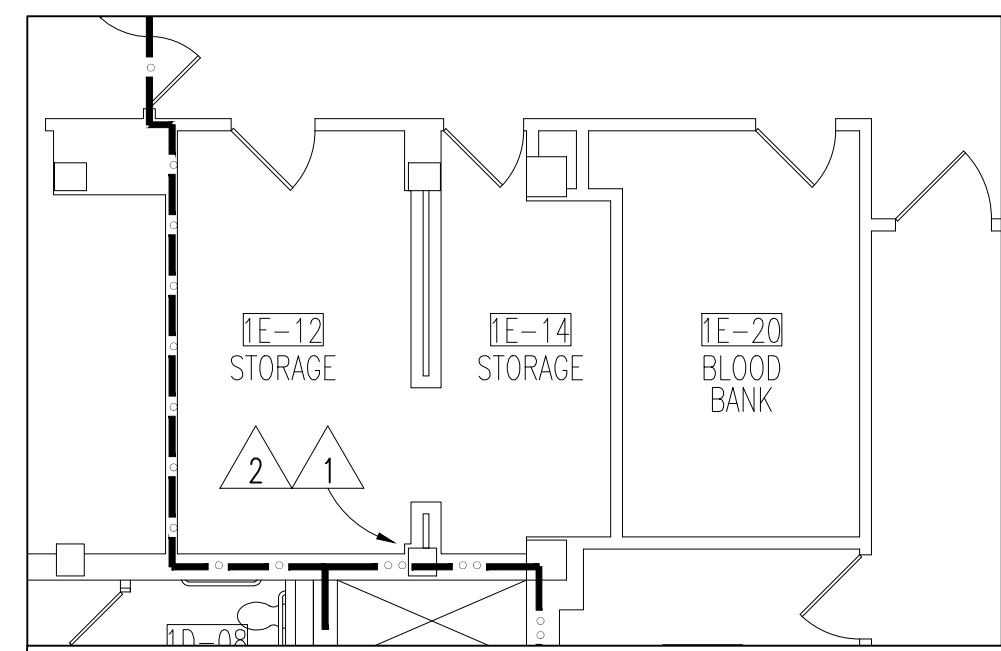

ASBESTOS ABATEMENT PLAN

1/8"=1'-0"

CEILING NOTES LEGEND

1. REMOVE SUSPENDED ACOUSTICAL TILE & CEILING GRID & REINSTALL. CEILING MUST BE REPLACED AND CLEAN PRIOR TO NEXT BUSINESS DAY.
2. REMOVE GWB CEILING & INSTALL NEW. PATCH TO MATCH WHERE DAMAGED BY ABOVE CEILING WORK. LOWER CEILING TO 8'-0" A.F.F.
3. EXISTING ADJACENT CEILING TO REMAIN. PATCH TO MATCH WHERE DAMAGED BY WORK ABOVE OR CEILING REMOVAL AND REINSTALLATION.
4. WORK IN AREA OF EXPOSED CEILING.
5. ROOF CURB FOR MECHANICAL EQUIPMENT. SEE DETAILS 1/A4.1 AND 3/A4.1.
- 6G. PATCH TO MATCH GLAZED COATED WALL WHERE DAMAGED DUE TO MECHANICAL CONSTRUCTION.
- 6P. PATCH TO MATCH PAINTED GYP. WALL WHERE DAMAGED DUE TO MECHANICAL CONSTRUCTION.
- 6V. PATCH TO MATCH VINYL WALL CLOTH WALL WHERE DAMAGED DUE TO MECHANICAL CONSTRUCTION.
7. FLAME RETARDANT POLYETHYLENE SHEET CONSTRUCTION BARRIER. SEE SCHEDULING NOTE 3, SHEET X1.
8. CONTRACTOR BE AWARE OF TIGHT ABOVE CEILING CONDITIONS IN THIS AREA.

CEILING SYMBOLS LEGEND:

THIS SYMBOLS LEGEND REPRESENTS ITEMS FOR THE ENTIRE PROJECT. SOME OF THE SYMBOLS MAY NOT BE UTILIZED ON EVERY SHEET.

- 2'-0" x 4'-0" CEILING GRID
- 2'-0" x 2'-0" CEILING GRID
- RECESSED FLUORESCENT LIGHT FIXTURE
- DOWN LIGHT FIXTURE
- SPRINKLER
- SMOKE OR TEMPERATURE DETECTOR
- WIRELESS INTERNET ROUTER. VERIFY ABOVE OR BELOW ACT.
- SPEAKER
- EXIT
- NURSE CALL LIGHT
- SUPPLY GRILLE, CEILING DIFFUSER
- RETURN AIR GRILLE
- SIGNAGE

RATING LEGEND

- ONE HOUR FIRE
- TWO HOUR FIRE
- ONE HOUR FIRE/SMOKE
- TWO HOUR FIRE/SMOKE

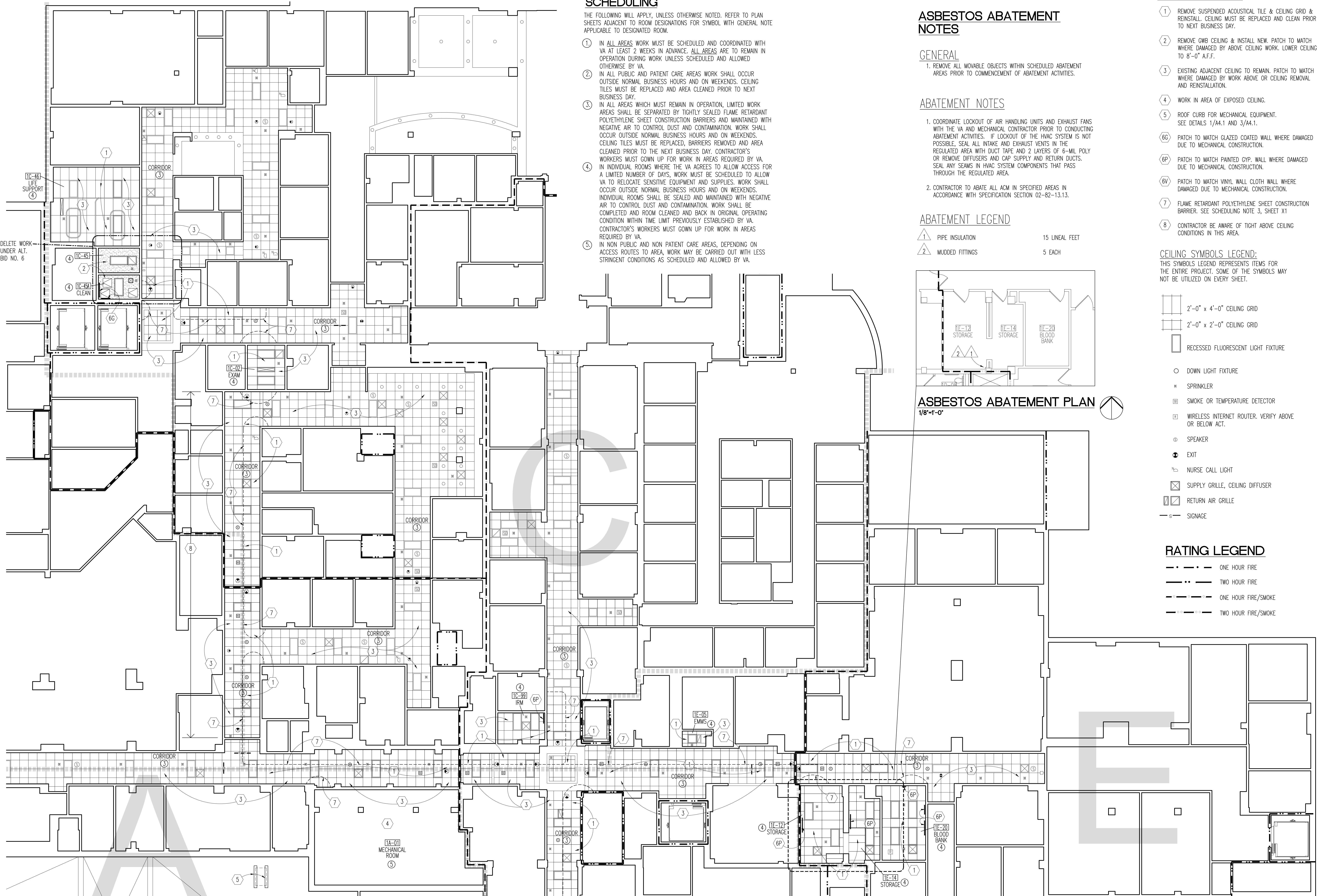

FIRST FLOOR REFLECTED CEILING PLAN - 'A', 'C' AND 'E' WINGS

1/8"=1'-0"



Dept. of Veterans Affairs
Health Care System
2101 Elm Street North
Fargo, ND 58102

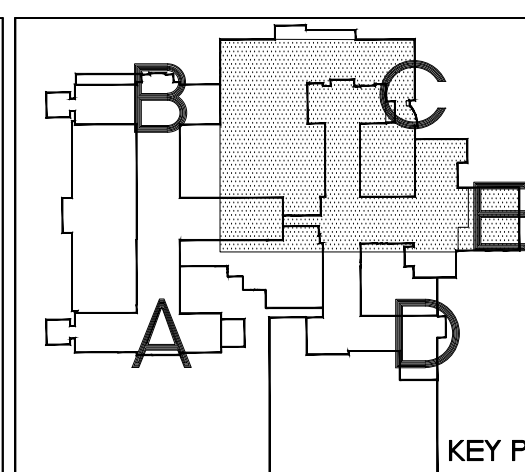

IMAGE GROUP INC.
403 CENTER AVENUE, SUITE 300
MOOREHEAD, MN 55560

IMAGE GROUP INC. Architecture & Interiors
OBERMILLER NELSON ENGINEERING, Mechanical Engineers
MEN ENGINEERING, Electrical Engineers
TRIO ENVIRONMENTAL, Environmental Consultants

I hereby certify that this plan specification, or report was prepared by me or under my direct supervision, and that I am duly Registered Architect under the laws of the State of North Dakota.

Date 7/5/2013 Reg. No. 378



Drawing Title
FIRST FLOOR REFLECTED
CEILING PLAN -
'A', 'C' AND 'E' WINGS

VA Project No.
437-13-103

Building No.
1, 9, 46

Contract No.
VA263-P-1217
VA263-C-

AutoCAD File Name
Plan_First.dwg

Project Title
IMPROVE SPS/LOGISTICS
STORAGE ROOM HVAC SYSTEMS

Designed By
RM

Checked By
RM

Drawn By
KS

Location
FARGO VA HEALTH CARE SYSTEM
FARGO, ND

Date
JULY 5, 2013

Scale
1/8"=1'-0"

Drawing No.
A1.2

Dwg 4 of 21

Department of
Veterans Affairs

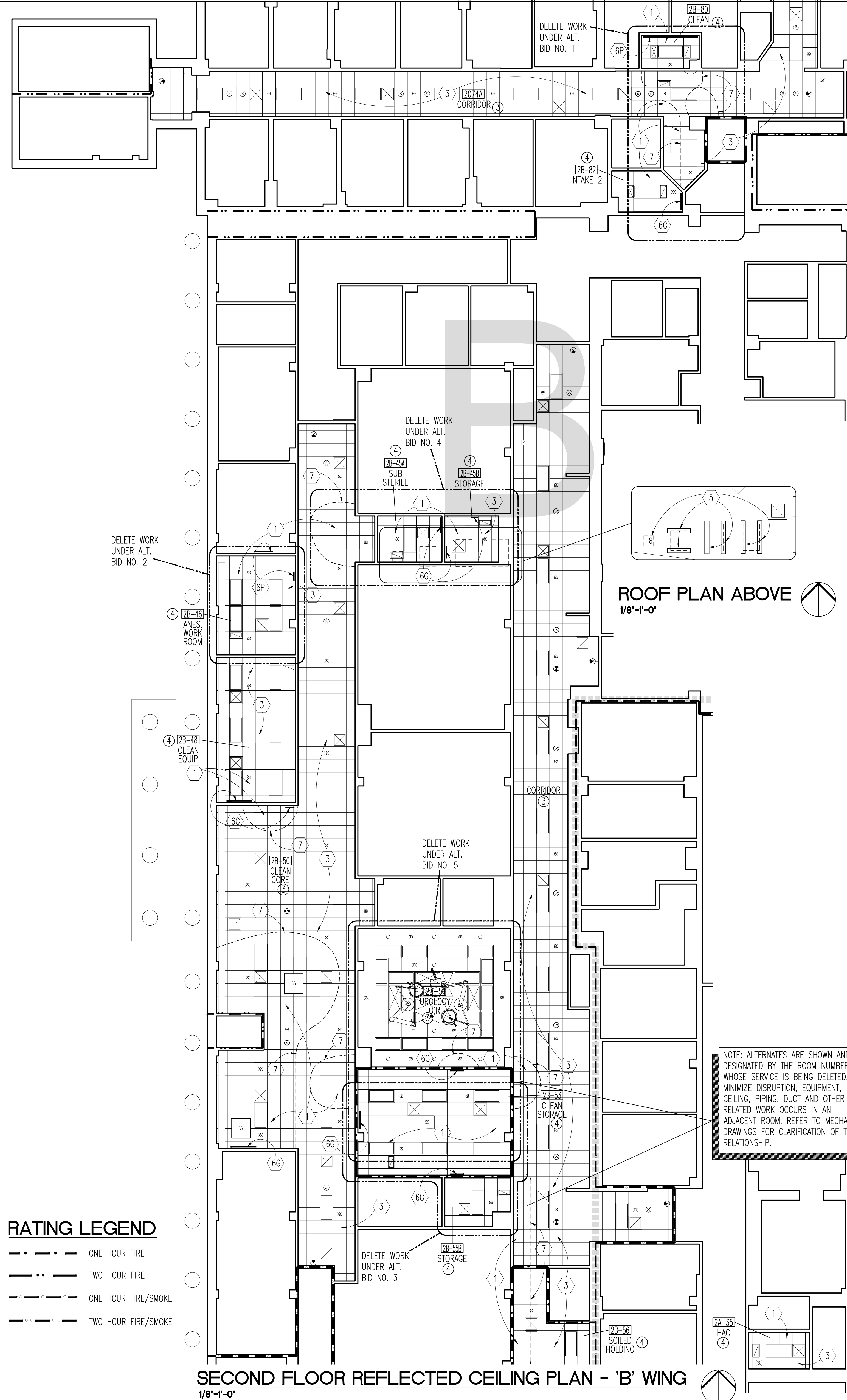

SECOND FLOOR REFLECTED CEILING PLAN - 'B' WING
1/8"=1'-0"

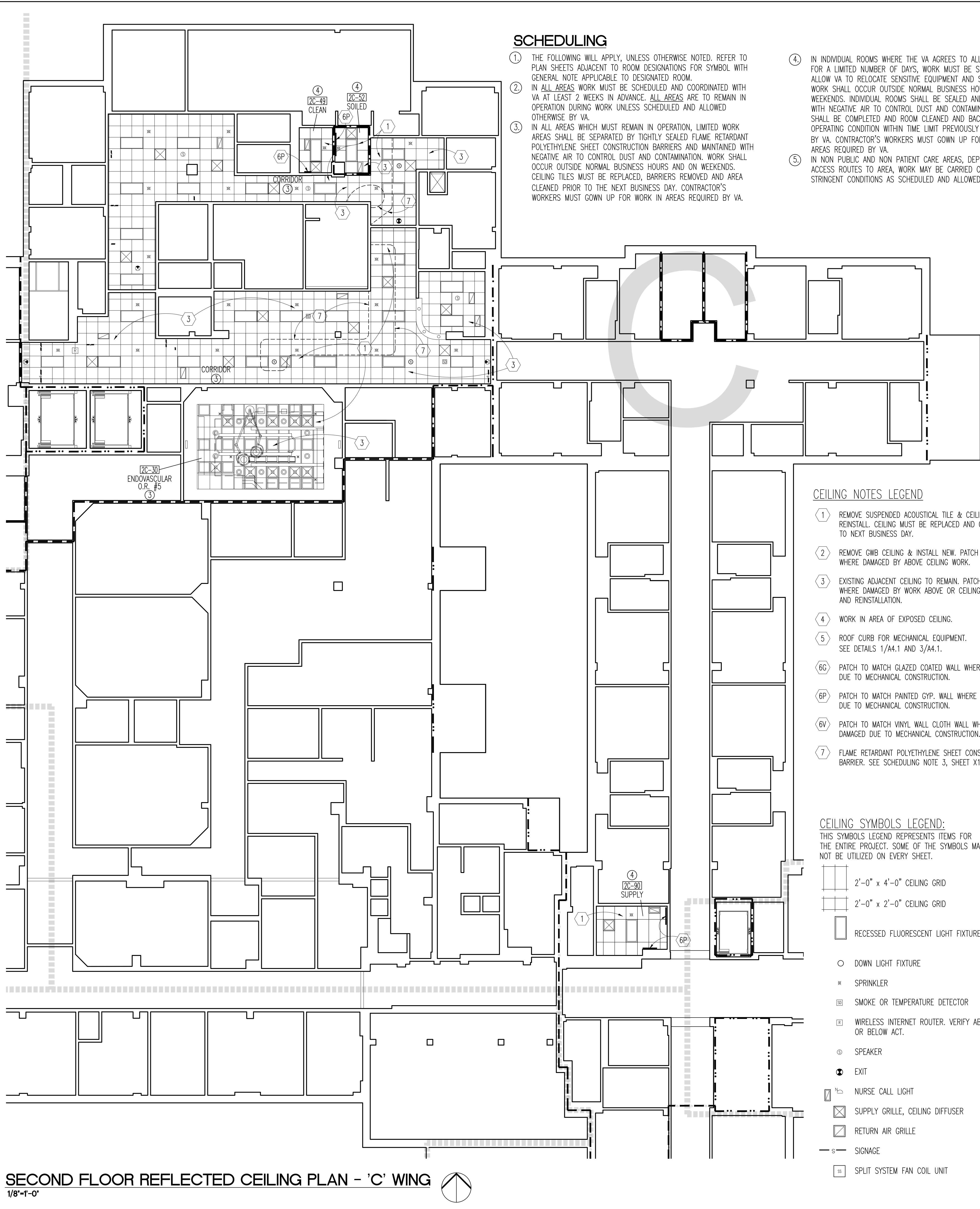

SECOND FLOOR REFLECTED CEILING PLAN - 'C' WING
1/8"=1'-0"

SCHEDULING

- 1 THE FOLLOWING WILL APPLY, UNLESS OTHERWISE NOTED. REFER TO PLAN SHEETS ADJACENT TO ROOM DESIGNATIONS FOR SYMBOL FOR GENERAL NOTE APPLICABLE TO DESIGNATED ROOM.
- 2 IN ALL AREAS WORK MUST BE SCHEDULED AND COORDINATED WITH VA AT LEAST 2 WEEKS IN ADVANCE. ALL AREAS ARE TO REMAIN IN OPERATION DURING WORK UNLESS SCHEDULED AND ALLOWED OTHERWISE BY VA.
- 3 IN ALL AREAS WHICH MUST REMAIN IN OPERATION, LIMITED WORK AREAS SHALL BE SEPARATED BY TIGHTLY SEALED FLAME RETARDANT POLYETHYLENE SHEET CONSTRUCTION BARRIERS AND MAINTAINED WITH NEGATIVE AIR TO CONTROL DUST AND CONTAMINATION. WORK SHALL OCCUR OUTSIDE NORMAL BUSINESS HOURS AND ON WEEKENDS. CEILING TILES MUST BE REPLACED, BARRIERS REMOVED AND AREA CLEANED PRIOR TO THE NEXT BUSINESS DAY. CONTRACTOR'S WORKERS MUST GOWN UP FOR WORK IN AREAS REQUIRED BY VA.
- 4 IN INDIVIDUAL ROOMS WHERE THE VA AGREES TO ALLOW ACCESS FOR A LIMITED NUMBER OF DAYS, WORK MUST BE SCHEDULED TO ALLOW VA TO RELOCATE SENSITIVE EQUIPMENT AND SUPPLIES. WORK SHALL OCCUR OUTSIDE NORMAL BUSINESS HOURS AND ON WEEKENDS. INDIVIDUAL ROOMS SHALL BE SEALED AND MAINTAINED WITH NEGATIVE AIR TO CONTROL DUST AND CONTAMINATION. WORK SHALL BE COMPLETED AND ROOM CLEANED AND BACK IN ORIGINAL OPERATING CONDITION WITHIN TIME LIMIT PREVIOUSLY ESTABLISHED BY VA. CONTRACTOR'S WORKERS MUST GOWN UP FOR WORK IN AREAS REQUIRED BY VA.
- 5 IN NON PUBLIC AND NON PATIENT CARE AREAS, DEPENDING ON ACCESS ROUTES TO AREA, WORK MAY BE CARRIED OUT WITH LESS STRINGENT CONDITIONS AS SCHEDULED AND ALLOWED BY VA.

CEILING NOTES LEGEND

- 1 REMOVE SUSPENDED ACOUSTICAL TILE & CEILING GRID & REINSTALL. CEILING MUST BE REPLACED AND CLEAN PRIOR TO NEXT BUSINESS DAY.
- 2 REMOVE GWB CEILING & INSTALL NEW. PATCH TO MATCH WHERE DAMAGED BY ABOVE CEILING WORK.
- 3 EXISTING ADJACENT CEILING TO REMAIN. PATCH TO MATCH WHERE DAMAGED BY WORK ABOVE OR CEILING REMOVAL AND REINSTALLATION.
- 4 WORK IN AREA OF EXPOSED CEILING.
- 5 ROOF CURB FOR MECHANICAL EQUIPMENT. SEE DETAILS 1/44.1 AND 3/44.1.
- 6G PATCH TO MATCH GLAZED COATED WALL WHERE DAMAGED DUE TO MECHANICAL CONSTRUCTION.
- 6P PATCH TO MATCH PAINTED GYP. WALL WHERE DAMAGED DUE TO MECHANICAL CONSTRUCTION.
- 6V PATCH TO MATCH VINYL WALL CLOTH WALL WHERE DAMAGED DUE TO MECHANICAL CONSTRUCTION.
- 7 FLAME RETARDANT POLYETHYLENE SHEET CONSTRUCTION BARRIER. SEE SCHEDULING NOTE 3, SHEET X1.

CEILING SYMBOLS LEGEND:

THIS SYMBOLS LEGEND REPRESENTS ITEMS FOR THE ENTIRE PROJECT. SOME OF THE SYMBOLS MAY NOT BE UTILIZED ON EVERY SHEET.

- 2'-0" x 4'-0" CEILING GRID
- 2'-0" x 2'-0" CEILING GRID
- RECESSED FLUORESCENT LIGHT FIXTURE
- DOWN LIGHT FIXTURE
- SPRINKLER
- SMOKE OR TEMPERATURE DETECTOR
- WIRELESS INTERNET ROUTER. VERIFY ABOVE OR BELOW ACT.
- SPEAKER
- EXIT
- NURSE CALL LIGHT
- SUPPLY GRILLE, CEILING DIFFUSER
- RETURN AIR GRILLE
- SIGNAGE
- SPLIT SYSTEM FAN COIL UNIT

RATING LEGEND

- ONE HOUR FIRE
- TWO HOUR FIRE
- ONE HOUR FIRE/SMOKE
- TWO HOUR FIRE/SMOKE



Dept. of Veterans Affairs
Health Care System
2101 Elm Street North
Fargo, ND 58102

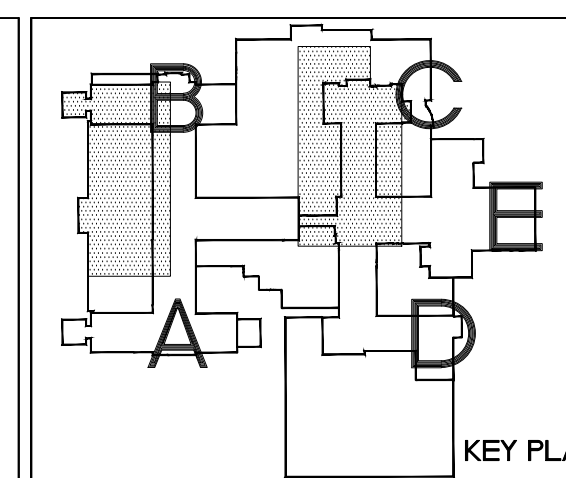

IMAGE GROUP INC.
403 CENTER AVENUE, SUITE 300
MOORHEAD, MN 56560

IMAGE GROUP INC., Architecture & Interiors
OBERMILLER NELSON ENGINEERING, Mechanical Engineers
MEN ENGINEERING, Electrical Engineers
TRIO ENVIRONMENTAL, Environmental Consultants

I hereby certify that this plan specification, or report was prepared by me or under my direct supervision, and that I am duly Registered Architect under the laws of the State of North Dakota.

Date 7/5/2013 Reg. No. 378



Drawing Title
SECOND FLOOR REFLECTED
CEILING PLAN -
'B' AND 'C' WINGS

VA Project No.
437-13-103

Bldg No.
1, 9, 46

Contract No.
VA263-P-1217
VA263-C-

AutoCAD File Name
Plan_Second.dwg

Project Title
IMPROVE SPS/LOGISTICS
STORAGE ROOM HVAC SYSTEMS

Designed By
RM

Checked By
RM

Drawn By
KS

Location
FARGO VA HEALTH CARE SYSTEM
FARGO, ND

Date
JULY 5, 2013

Scale
1/8"=1'-0"

Drawing No.
A2.1

Dwg. 5 of 21

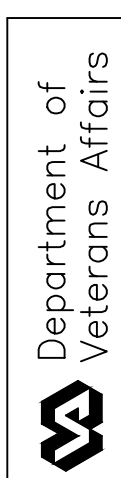

U:\Server Project Data\1053_Engg_VA_Health_Care_System\01_Improve_SPS_Storage_Room_HVAC\0400_Dwg\Plan_Third.dwg, Jul 05, 2013 - 8:59am

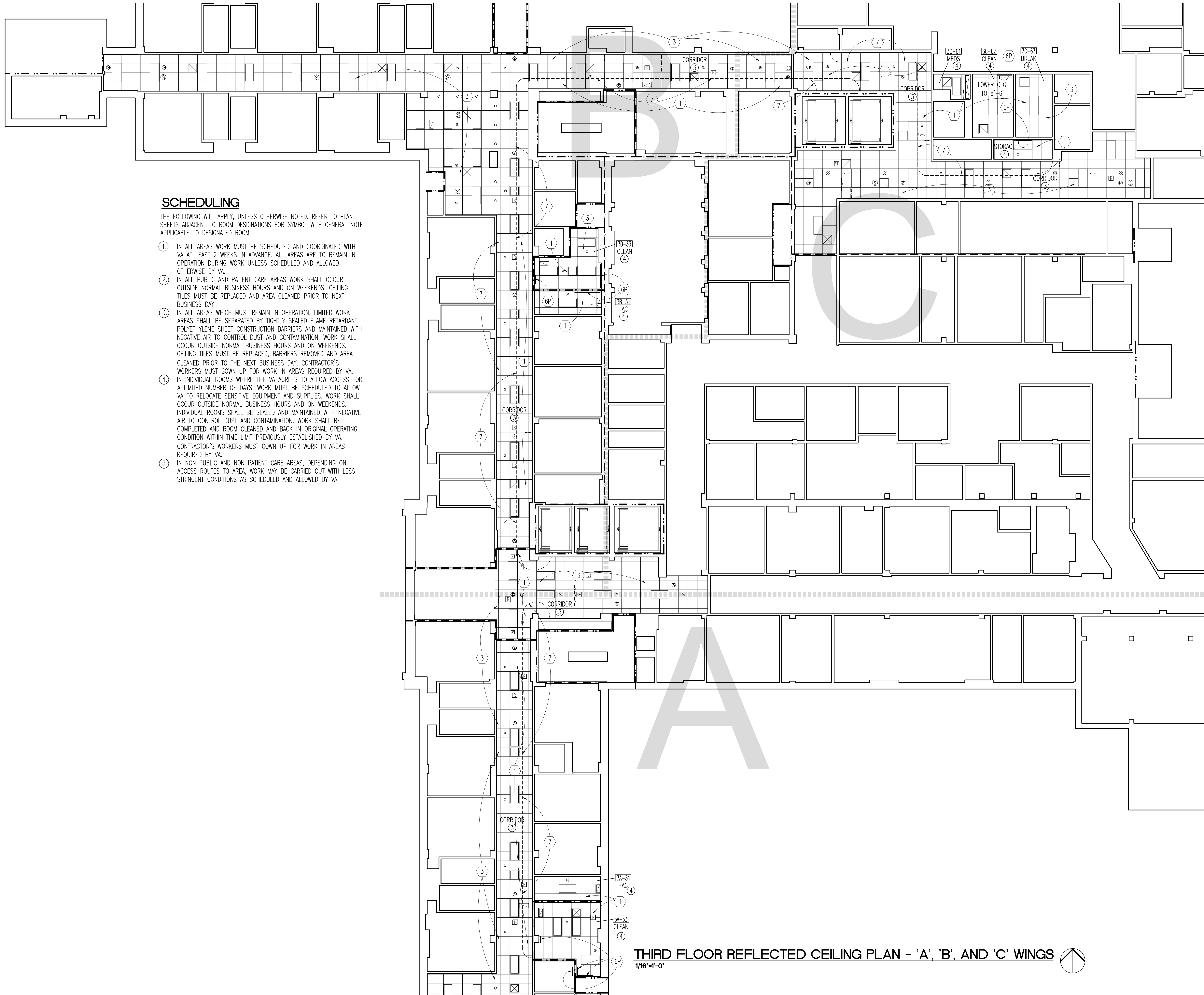

SCHEDULING

THE FOLLOWING WILL APPLY, UNLESS OTHERWISE NOTED. REFER TO PLAN SHEETS ADJACENT TO ROOM DESIGNATIONS FOR SYMBOL WITH GENERAL NOTE APPLICABLE TO DESIGNATED ROOM.

- 1 IN ALL AREAS WORK MUST BE SCHEDULED AND COORDINATED WITH VA AT LEAST 2 WEEKS IN ADVANCE. ALL AREAS ARE TO REMAIN IN OPERATION DURING WORK UNLESS SCHEDULED AND ALLOWED OTHERWISE BY VA.
- 2 IN ALL PUBLIC AND PATIENT CARE AREAS WORK SHALL OCCUR OUTSIDE NORMAL BUSINESS HOURS AND ON WEEKENDS. CEILING TILES MUST BE REPLACED AND AREA CLEANED PRIOR TO NEXT BUSINESS DAY.
- 3 IN ALL AREAS WHICH MUST REMAIN IN OPERATION, LIMITED WORK AREAS SHALL BE SEPARATED BY TIGHTLY SEALED FLAME RETARDANT POLYETHYLENE SHEET CONSTRUCTION BARRIERS AND MAINTAINED WITH NEGATIVE AIR TO CONTROL DUST AND CONTAMINATION. WORK SHALL OCCUR OUTSIDE NORMAL BUSINESS HOURS AND ON WEEKENDS. CEILING TILES MUST BE REPLACED, BARRIERS REMOVED AND AREA CLEANED PRIOR TO THE NEXT BUSINESS DAY. CONTRACTOR'S WORKERS MUST DOWN UP FOR WORK IN AREAS REQUIRED BY VA. IN INDIVIDUAL ROOMS WHERE THE VA AGREES TO ALLOW ACCESS FOR A LIMITED NUMBER OF DAYS, WORK MUST BE SCHEDULED TO ALLOW VA TO RELOCATE SENSITIVE EQUIPMENT AND SUPPLIES. WORK SHALL OCCUR OUTSIDE NORMAL BUSINESS HOURS AND ON WEEKENDS. INDIVIDUAL ROOMS SHALL BE SEALED AND MAINTAINED WITH NEGATIVE AIR TO CONTROL DUST AND CONTAMINATION. WORK SHALL BE COMPLETED AND ROOM CLEANED AND BACK IN ORIGINAL OPERATING CONDITION WITHIN TIME LIMIT PREVIOUSLY ESTABLISHED BY VA. CONTRACTOR'S WORKERS MUST DOWN UP FOR WORK IN AREAS REQUIRED BY VA.
- 4 IN NON PUBLIC AND NON PATIENT CARE AREAS, DEPENDING ON ACCESS ROUTES TO AREA, WORK MAY BE CARRIED OUT WITH LESS STRINGENT CONDITIONS AS SCHEDULED AND ALLOWED BY VA.

CEILING NOTES LEGEND

- 1 REMOVE SUSPENDED ACOUSTICAL TILE & CEILING GRID & REINSTALL. CEILING MUST BE REPLACED AND CLEAN PRIOR TO NEXT BUSINESS DAY.
- 2 REMOVE GWB CEILING & INSTALL NEW. PATCH TO MATCH WHERE DAMAGED BY ABOVE CEILING WORK.
- 3 EXISTING ADJACENT CEILING TO REMAIN. PATCH TO MATCH WHERE DAMAGED BY WORK ABOVE OR CEILING REMOVAL AND REINSTALLATION.
- 4 WORK IN AREA OF EXPOSED CEILING.
- 5 ROOF CURB FOR MECHANICAL EQUIPMENT. SEE DETAILS 1/A4.1 AND 3/A4.1.
- 6G PATCH TO MATCH GLAZED COATED WALL WHERE DAMAGED DUE TO MECHANICAL CONSTRUCTION.
- 6P PATCH TO MATCH PAINTED GYP. WALL WHERE DAMAGED DUE TO MECHANICAL CONSTRUCTION.
- 6V PATCH TO MATCH VINYL WALL CLOTH WALL WHERE DAMAGED DUE TO MECHANICAL CONSTRUCTION.
- 7 FLAME RETARDANT POLYETHYLENE SHEET CONSTRUCTION BARRIER. SEE SCHEDULING NOTE 3, SHEET X1.

CEILING SYMBOLS LEGEND:

THIS SYMBOLS LEGEND REPRESENTS ITEMS FOR THE ENTIRE PROJECT. SOME OF THE SYMBOLS MAY NOT BE UTILIZED ON EVERY SHEET.

- 2'-0" x 4'-0" CEILING GRID
- 2'-0" x 2'-0" CEILING GRID
- RECESSED FLUORESCENT LIGHT FIXTURE
- DOWN LIGHT FIXTURE
- SPRINKLER
- SMOKE OR TEMPERATURE DETECTOR
- WIRELESS INTERNET ROUTER. VERIFY ABOVE OR BELOW ACT.
- SPEAKER
- EXIT
- NURSE CALL LIGHT
- SUPPLY GRILLE, CEILING DIFFUSER
- RETURN AIR GRILLE
- SIGNAGE

RATING LEGEND

- ONE HOUR FIRE
- TWO HOUR FIRE
- ONE HOUR FIRE/SMOKE
- TWO HOUR FIRE/SMOKE

THIRD FLOOR REFLECTED CEILING PLAN - 'A', 'B', AND 'C' WINGS
1/16"=1'-0"



Dept. of Veterans Affairs
Health Care System
2101 Elm Street North
Fargo, ND 58102

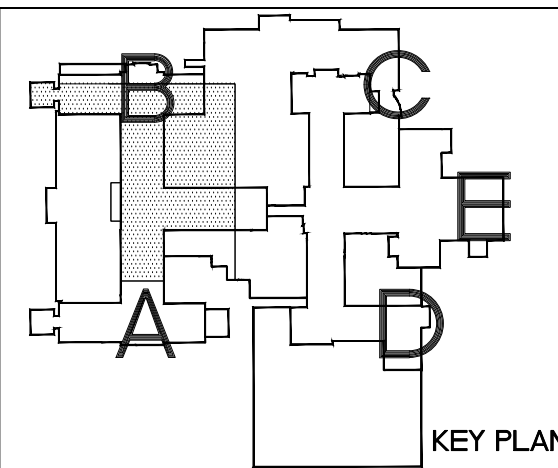

IMAGE GROUP INC.
403 CENTER AVENUE, SUITE 300
MOORHEAD, MN 56560

IMAGE GROUP INC., Architecture & Interiors
OBERMILLER NELSON ENGINEERING, Mechanical Engineers
MEN ENGINEERING, Electrical Engineers
TRIO ENVIRONMENTAL, Environmental Consultants

I hereby certify that this plan specification, or report was prepared by me or under my direct supervision, and that I am duly Registered Architect under the laws of the State of North Dakota.

Date 7/5/2013 Reg. No. 378



Drawing Title THIRD FLOOR REFLECTED CEILING PLAN - 'A', 'B', AND 'C' WINGS	
VA Project No. 437-13-103	Contract No. VA263-P-1217 VA263-C-
Building No. 1, 9, 46	AutoCAD File Name Plan_Third.dwg

Project Title IMPROVE SPS/LOGISTICS STORAGE ROOM HVAC SYSTEMS		
Designed By RM	Checked By RM	Drawn By KS
Location FARGO VA HEALTH CARE SYSTEM FARGO, ND		

Date JULY 5, 2013
Scale 1/8"=1'-0"
Drawing No. A3.1
Dwg 6 of 21



SCHEDULING

THE FOLLOWING WILL APPLY, UNLESS OTHERWISE NOTED. REFER TO PLAN SHEETS ADJACENT TO ROOM DESIGNATIONS FOR SYMBOL WITH GENERAL NOTE APPLICABLE TO DESIGNATED ROOM.

- 1
- IN ALL AREAS WORK MUST BE SCHEDULED AND COORDINATED WITH VA AT LEAST 2 WEEKS IN ADVANCE. ALL AREAS ARE TO REMAIN IN OPERATION DURING WORK UNLESS SCHEDULED AND ALLOWED OTHERWISE BY VA.
- 2
- IN ALL PUBLIC AND PATIENT CARE AREAS WORK SHALL OCCUR OUTSIDE NORMAL BUSINESS HOURS AND ON WEEKENDS. CEILING TILES MUST BE REPLACED AND AREA CLEANED PRIOR TO NEXT BUSINESS DAY.
- 3
- IN ALL AREAS WHICH MUST REMAIN IN OPERATION, LIMITED WORK AREAS SHALL BE SEPARATED BY TIGHTLY SEALED FLAME RETARDANT POLYETHYLENE SHEET CONSTRUCTION BARRIERS AND MAINTAINED WITH NEGATIVE AIR TO CONTROL DUST AND CONTAMINATION. WORK SHALL OCCUR OUTSIDE NORMAL BUSINESS HOURS AND ON WEEKENDS. CEILING TILES MUST BE REPLACED, BARRIERS REMOVED AND AREA CLEANED PRIOR TO THE NEXT BUSINESS DAY. CONTRACTOR'S WORKERS MUST GOWN UP FOR WORK IN AREAS REQUIRED BY VA.
- 4
- IN INDIVIDUAL ROOMS WHERE THE VA AGREES TO ALLOW ACCESS FOR A LIMITED NUMBER OF DAYS, WORK MUST BE SCHEDULED TO ALLOW VA TO RELOCATE SENSITIVE EQUIPMENT AND SUPPLIES. WORK SHALL OCCUR OUTSIDE NORMAL BUSINESS HOURS AND ON WEEKENDS. INDIVIDUAL ROOMS SHALL BE SEALED AND MAINTAINED WITH NEGATIVE AIR TO CONTROL DUST AND CONTAMINATION. WORK SHALL BE COMPLETED AND ROOM CLEANED AND BACK IN ORIGINAL OPERATING CONDITION WITHIN TIME LIMIT PREVIOUSLY ESTABLISHED BY VA. CONTRACTOR'S WORKERS MUST GOWN UP FOR WORK IN AREAS REQUIRED BY VA.
- 5
- IN NON PUBLIC AND NON PATIENT CARE AREAS, DEPENDING ON ACCESS ROUTES TO AREA, WORK MAY BE CARRIED OUT WITH LESS STRINGENT CONDITIONS AS SCHEDULED AND ALLOWED BY VA.

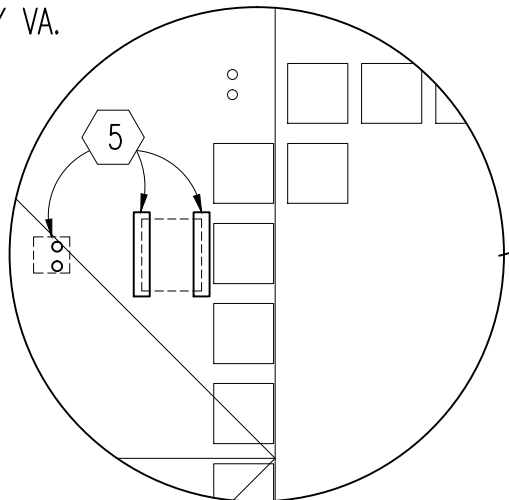

ROOF PLAN ABOVE
1/8"=1'-0"

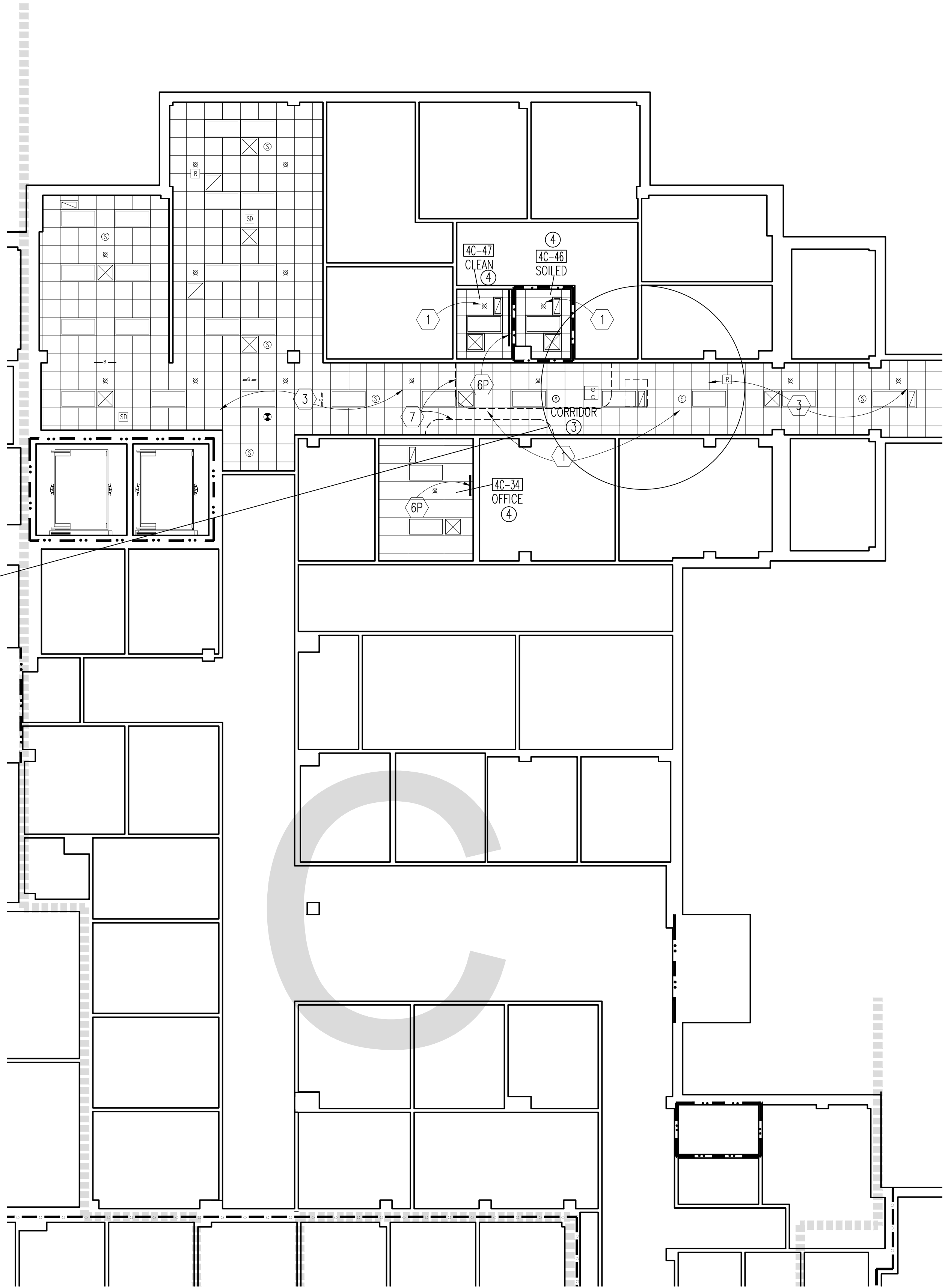

FOURTH FLOOR REFLECTED CEILING PLAN - 'C' WING
1/8"=1'-0"

CEILING NOTES LEGEND

- 1
- REMOVE SUSPENDED ACOUSTICAL TILE & CEILING GRID & REINSTALL. CEILING MUST BE REPLACED AND CLEAN PRIOR TO NEXT BUSINESS DAY.
- 2
- REMOVE GWB CEILING & INSTALL NEW. PATCH TO MATCH WHERE DAMAGED BY ABOVE CEILING WORK.
- 3
- EXISTING ADJACENT CEILING TO REMAIN. PATCH TO MATCH WHERE DAMAGED BY WORK ABOVE OR CEILING REMOVAL AND REINSTALLATION.
- 4
- WORK IN AREA OF EXPOSED CEILING.
- 5
- ROOF CURB FOR MECHANICAL EQUIPMENT. SEE DETAILS 2/M.1 AND 3/M.1.
- 6C
- PATCH TO MATCH GLAZED COATED WALL WHERE DAMAGED DUE TO MECHANICAL CONSTRUCTION.
- 6P
- PATCH TO MATCH PAINTED GYP. WALL WHERE DAMAGED DUE TO MECHANICAL CONSTRUCTION.
- 6V
- PATCH TO MATCH VINYL WALL CLOTH WALL WHERE DAMAGED DUE TO MECHANICAL CONSTRUCTION.
- 7
- FLAME RETARDANT POLYETHYLENE SHEET CONSTRUCTION BARRIER. SEE SCHEDULING NOTE 3, SHEET X1.

CEILING SYMBOLS LEGEND:

THIS SYMBOLS LEGEND REPRESENTS ITEMS FOR THE ENTIRE PROJECT. SOME OF THE SYMBOLS MAY NOT BE UTILIZED ON EVERY SHEET.

-
- 2'-0" x 4'-0" CEILING GRID
-
- 2'-0" x 2'-0" CEILING GRID
-
- RECESSED FLUORESCENT LIGHT FIXTURE
-
- DOWN LIGHT FIXTURE
-
- SPRINKLER
-
- SMOKE OR TEMPERATURE DETECTOR
-
- WIRELESS INTERNET ROUTER. VERIFY ABOVE OR BELOW ACT.
-
- SPEAKER
-
- EXIT
-
- NURSE CALL LIGHT
-
- SUPPLY GRILLE, CEILING DIFFUSER
-
- RETURN AIR GRILLE
-
- SIGNAGE

RATING LEGEND

-
- ONE HOUR FIRE
-
- TWO HOUR FIRE
-
- ONE HOUR FIRE/SMOKE
-
- TWO HOUR FIRE/SMOKE

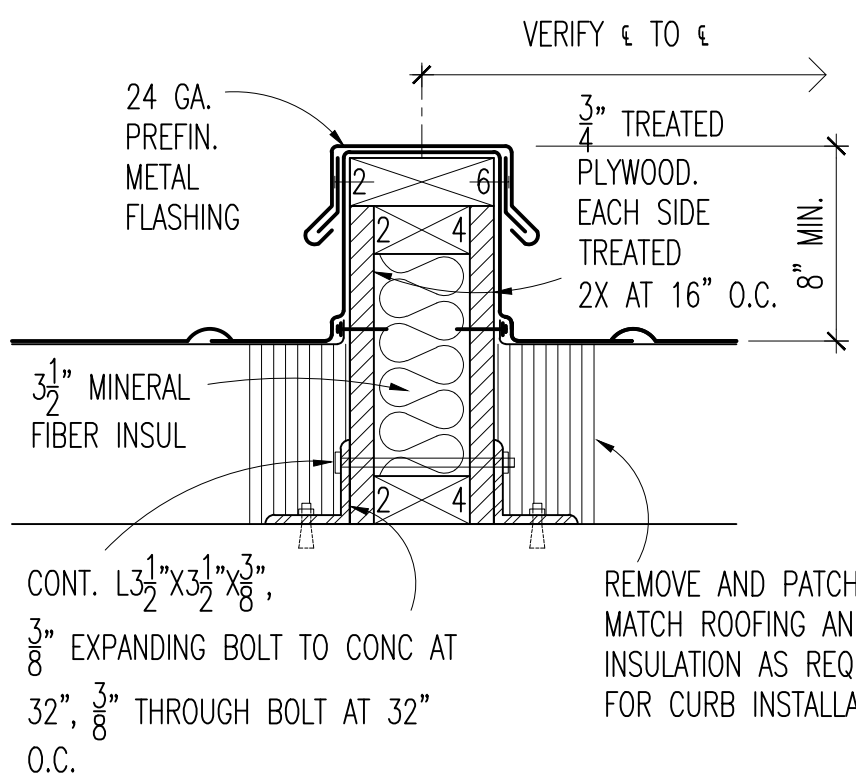

1
A41/ 1 1/2"-1'-0"

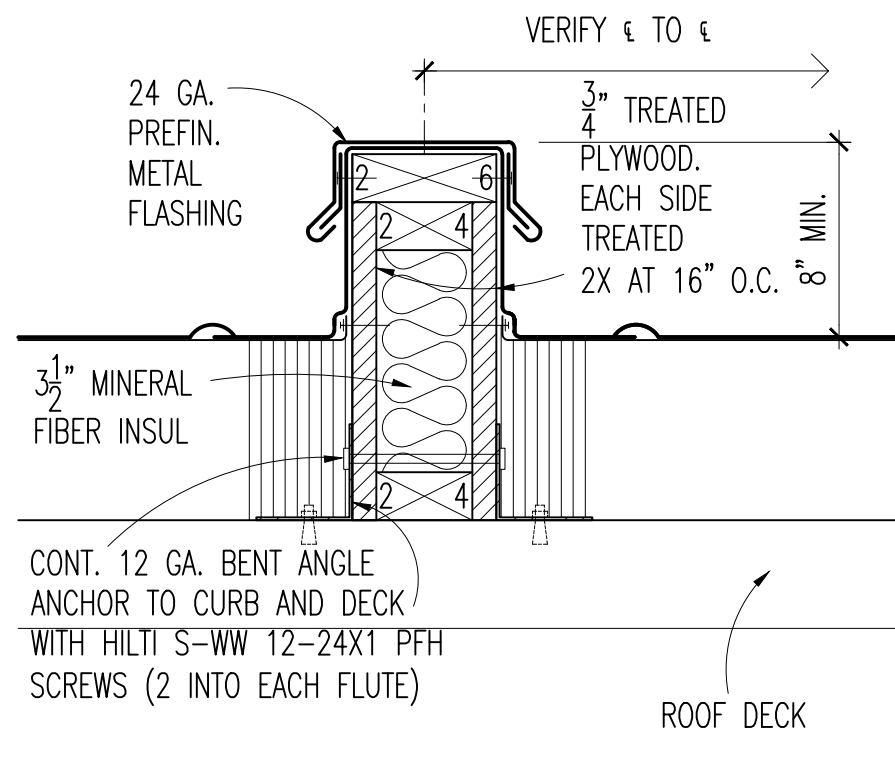

2
A41/ 1 1/2"-1'-0"

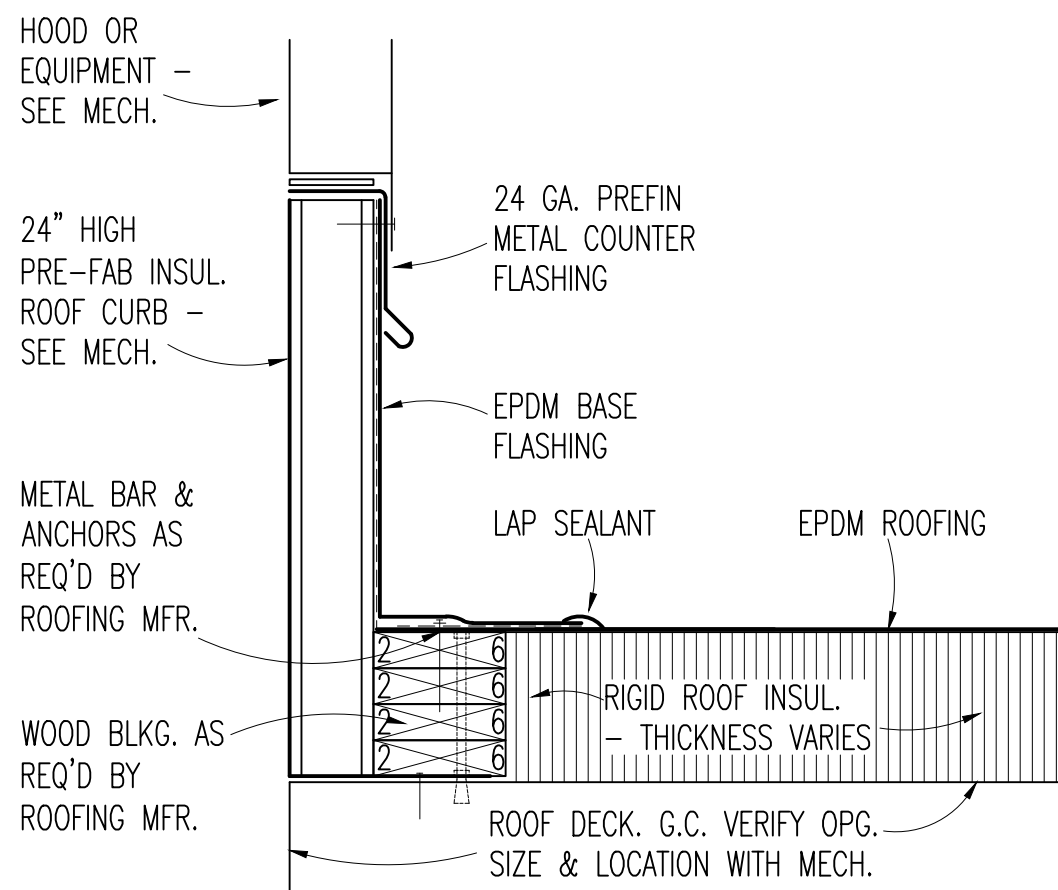

3
A41/ 1 1/2"-1'-0"



Dept. of Veterans Affairs
Health Care System
2101 Elm Street North
Fargo, ND 58102

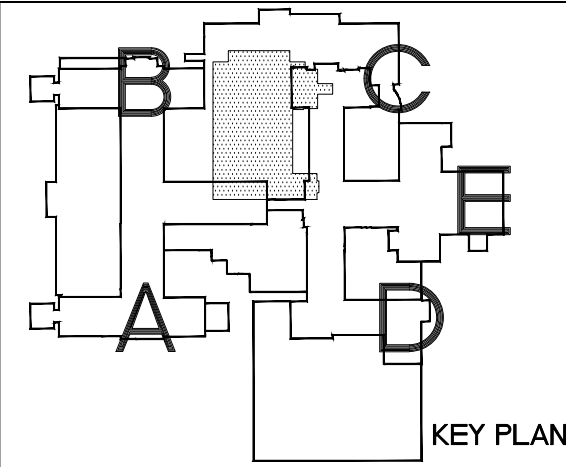

IMAGE GROUP INC.
403 CENTER AVENUE, SUITE 300
MOORHEAD, MN 56560

IMAGE GROUP INC., Architecture & Interiors
OBERMILLER NELSON ENGINEERING, Mechanical Engineers
MEN ENGINEERING, Electrical Engineers
TRIO ENVIRONMENTAL, Environmental Consultants

I hereby certify that this plan specification, or report was prepared by me or under my direct supervision, and that I am duly Registered Architect under the laws of the State of North Dakota.

Date 7/5/2013 Reg. No. 378



Drawing Title FOURTH FLOOR REFLECTED CEILING PLAN - 'C' WING	
VA Project No. 437-13-103	Contract No. VA263-P-1217 VA263-C-
Building No. 1, 9, 46	AutoCAD File Name Plan_Fourth.dwg

Project Title IMPROVE SPS/LOGISTICS STORAGE ROOM HVAC SYSTEMS		
Designed By RM	Checked By RM	Drawn By KS
Location FARGO VA HEALTH CARE SYSTEM FARGO, ND		

Date JULY 5, 2013
Scale 1/8"=1'-0"
Drawing No. A4.1
Dwg 7 of 21

