

**DEMOLITION SCOPE**  
UNLESS OTHERWISE NOTED, THE FOLLOWING SCOPE OF DEMOLITION APPLIES THROUGHOUT THE PROJECT AREA. FURTHER DETAIL MAY NOT BE GIVEN.

1) REMOVE ALL HALLS AND PARTITIONS FROM FLOOR 1/4" BELOW FLOOR TO DECK, AS SHOWN ON PLAN OR REQUIRED BY WORK. PROVIDE ANY REQUIRED SUPPORT TO REMAINING PORTIONS OF PARTITIONS AND CEILING SYSTEMS.

2) REMOVE CEILINGS AS NOTED AND ALL FIXTURES, DEVICES AND SUSPENSION SYSTEMS AS REQUIRED. SUPPORT ALL REMAINING UTILITIES ON A TEMPORARY BASIS.

3) EXISTING FLOORING AND BASE SHALL BE REMOVED WHERE NOTED TO THE ROUGH SLAB OR EXISTING SUBSTRATE.

4) REMOVE COUNTERS, WALL, BASE AND FULL HEIGHT CABINETS, ETC. SHOWN ON PLAN OR REQUIRED BY WORK.

5) WHERE DOORS ARE SHOWN TO BE REMOVED, REMOVE DOOR, FRAME AND HARDWARE UNLESS OTHERWISE NOTED.

6) REMOVE PLUMBING FIXTURES AND PIPING AS SHOWN. REMOVE ABANDONED PIPING, SEE PLUMBING DRAWINGS FOR FURTHER INFORMATION.

7) REMOVE MECHANICAL AND ELECTRICAL FIXTURES AND DEVICES AS SHOWN OR REQUIRED BY THE WORK. SEE MECHANICAL AND ELECTRICAL DRAWINGS FOR FURTHER INFORMATION.

8) THE DEMOLITION OF EXISTING MECHANICAL, ELECTRICAL AND PLUMBING SYSTEMS IS TO BE COORDINATED BY THE GENERAL CONTRACTOR WITH APPROVAL OF THE COR. CONSTRUCTION AND DEMOLITION SHALL BE PHASED WITH THE WORK OF ALL TRADES.

9) REMAINING SURFACES SHALL BE THOROUGHLY CLEANED, PATCHED, AND PREPARED TO RECEIVE THE INDICATED NEW FINISHES AND/OR SYSTEMS IN ACCORDANCE WITH RECOMMENDED INDUSTRY STANDARDS PER SPEC SECTION 024100.

10) IN AREAS INDICATED TO RECEIVE NEW WALL FINISHES, PREP ALL SURFACES TO ACCEPT NEW FINISH TREATMENT. REMOVE ALL ABANDONED DEVICES AND FASTENERS. SEAL ALL CRACKS, HOLES AND BLEMISHES & PREPARE ALL WALL SURFACES TO LEVEL 5 FINISH.

**DEMOLITION GENERAL NOTES**

1) DEMOLITION SCOPE OF WORK DEPICTED IN THESE DOCUMENTS DOES NOT INCLUDE ASBESTOS ABATEMENT. DETAILED REQUIREMENTS FOR DEMOLITION/ABATEMENT SHALL BE DEPICTED ON SEPARATE DOCUMENTS. CONSTRUCTION MANAGER AND/OR CONTRACTOR TO COORDINATE WORK AS REQUIRED WITH COR.

2) DEMOLITION WORK REQUIRED FOR MECHANICAL, ELECTRICAL & PLUMBING SYSTEMS IS DEPICTED IN SEPARATE DRAWINGS. CONSTRUCTION MANAGER TO COORDINATE THESE REMOVALS WITH ARCHITECTURAL DEMOLITION DOCUMENTS & ABATEMENT DOCUMENTS.

3) IT IS THE CONTRACTOR'S RESPONSIBILITY TO FAMILIARIZE THEMSELVES WITH ALL DETAILS INVOLVED IN THE CONTRACT. SPECIFIC INSTRUCTIONS ON EACH ITEM WILL NOT BE GIVEN.

4) DEMOLITION SHALL BE PHASED SO AS TO LEAVE SYSTEMS INTACT AND TO AVOID DISRUPTION AS REQUIRED. THE CONTRACTOR SHALL COORDINATE THE DEMOLITION WORK WITH THE OVERALL PROJECT PHASING. ALL INTERRUPTIONS IN SERVICES AS A RESULT OF DEMOLITION SHOULD BE COORDINATED WITH THE COR PRIOR TO WORK BEING PERFORMED.

5) STORAGE OF CONTRACTORS' EQUIPMENT AND DEBRIS MUST BE KEPT WITHIN THE CONSTRUCTION AREA AND PROPERTY LINES. REFER TO SPECIFICATION SECTION 01410 FOR CONSTRUCTION WASTE MANAGEMENT.

6) ISOLATE ALL DEMOLITION AREAS FROM ANY OCCUPIED AREAS WITH 2 HOUR FIRE RATED CONSTRUCTION FOR HAZARD AND DUST PROOFING.

7) UTILIZE HEPA APPROVED NEGATIVE AIR MACHINE TO MAINTAIN NEGATIVE PRESSURE IN THE PROJECT AREA THROUGHOUT DEMOLITION AND CONSTRUCTION.

8) PROVIDE WARNING SIGNAGE PROTECT OCCUPANTS AND VISITORS FROM HARM AS REQUIRED BY WORK IN PROGRESS. JOB SITE SAFETY IS SOLELY THE RESPONSIBILITY OF THE CONTRACTOR.

9) MAINTAIN ALL REQUIRED EMERGENCY EXITS THROUGHOUT DEMOLITION AND CONSTRUCTION. COORDINATE WITH THE OWNER, NY'S DEPT. OF HEALTH, AND THE LOCAL FIRE MARSHAL FOR OTHER SPECIFIC REQUIREMENTS.

10) IN AREAS OF DEMOLITION THAT EFFECT THE STRUCTURAL INTEGRITY OF THE BUILDING PROVIDE TEMPORARY SHORING AND BRACING TO PROTECT STRUCTURE UNTIL NEW STRUCTURAL SUPPORT IS INSTALLED.

- DEMOLITION KEY NOTES:**
- 1) REMOVE PARTITION
  - 2) REMOVE ALL DOORS, FRAMES & HARDWARE
  - 3) REMOVE EXISTING CEILING
  - 4) REMOVE EXISTING PLUMBING FIXTURE
  - 5) REMOVE TOILET ACCESSORY AT SINK, PATCH WALLS AS REQUIRED TO RECEIVE NEW FINISH
  - 6) REMOVE EXISTING MILLWORK
  - 7) EXISTING FLOORING TO REMAIN, PREPARE AS REQUIRED TO RECEIVE NEW UNDERLAYMENT AND FLOORING
  - 8) REMOVE PARTITION AND WALL FINISHES IN PREPARATION FOR NEW DOOR
  - 9) REMOVE EXISTING WINDOWS
  - 10) REMOVE EXISTING STORAGE SHELVING
  - 11) REMOVE EXISTING DOOR ONLY
  - 12) REMOVE FLOORING AND BASE
  - 13) REMOVE EXISTING MORGUE EQUIPMENT
  - 14) REMOVE EXISTING DOOR, FRAME & HARDWARE, STORE FOR REINSTALLATION.
  - 15) REMOVE EXISTING CEILING ASSEMBLY AS REQ'D TO SUIT PROPOSED WALL UPGRADES. REPAIR/REPLACE TO MATCH ADJACENT EXISTING CEILING.
  - 16) REMOVE PARTITION TO 3" BELOW CEILING. NOTIFY REMAINING CONSTRUCTION TO PROVIDE HEADER.
  - 17) REMOVE ALL EXISTING SURGICAL & MEDICAL EQUIPMENT.
  - 18) ALTER FLOOR SLAB AS REQ'D TO SUIT NEW SHOWER UNIT INSTALLATION
  - 19) EXISTING FLOOR DRAINS AND GREASE TRAP TO BE ABANDONED IN PLACE AND INFILLED AS REQ'D TO SUIT NEW FLOORING AND UNDERLAYMENT INSTALLATION. COORD W/ MEETP DATES.

- SYMBOLS:**
- EXISTING CONSTRUCTION TO BE REMOVED
  - EXISTING CONSTRUCTION TO REMAIN
  - EXISTING DOOR TO REMAIN
  - EXISTING DOOR AND FRAME TO BE REMOVED
  - 1" RATED DOOR AND FRAME FOR ACCESS TO CONSTRUCTION AREA THROUGH TEMPORARY PARTITION
  - TEMPORARY WALL 2-HR CONSTRUCTION SEE SHEET 61-002 FOR PARTITION TYPE INFORMATION
  - WALK OFF MAT @ CONSTRUCTION AREA ENTRY
  - NOT IN SCOPE

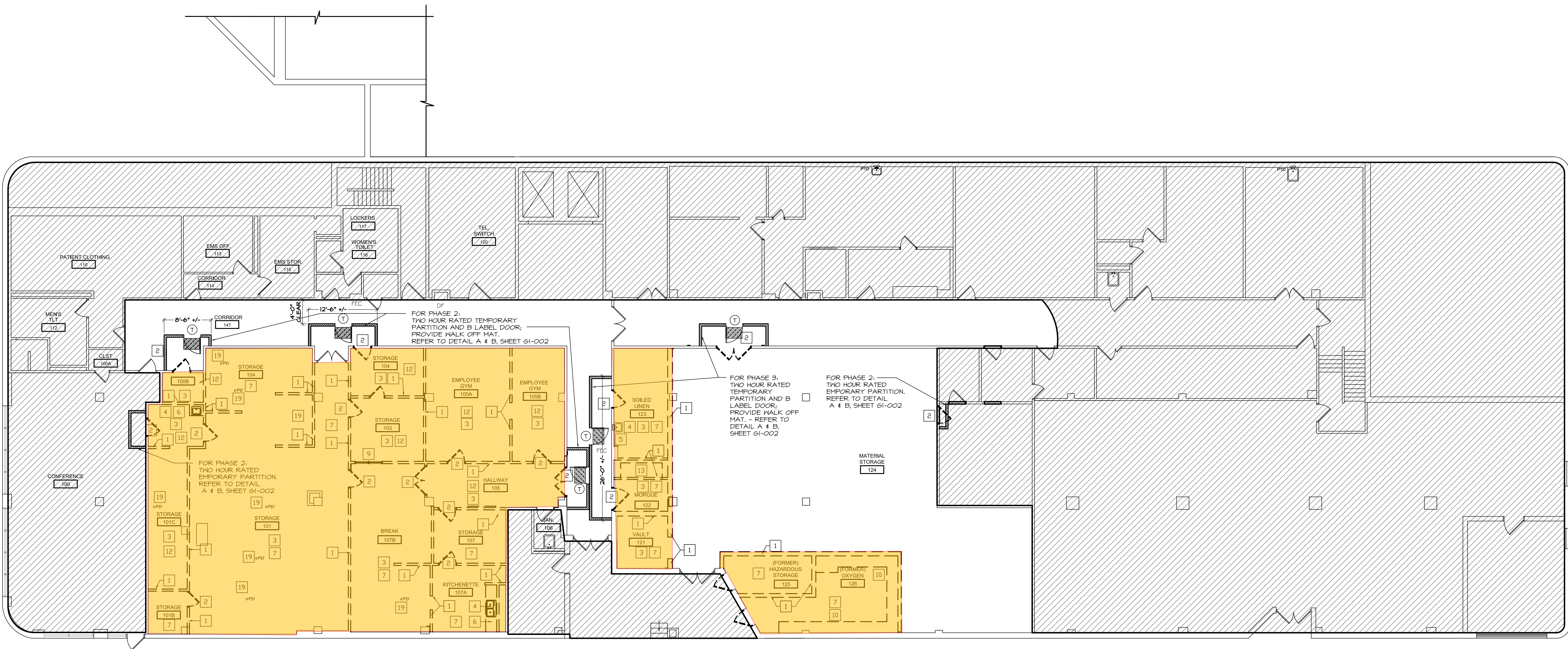

**1** GROUND FLOOR DEMOLITION & TEMPORARY PROTECTION PLAN 1/8"

<b>Revisions</b>		<b>CONSULTANTS:</b>		<b>ARCHITECT/ENGINEERS:</b>		<b>Drawing Title</b>		<b>Project Title</b>		<b>Project Number</b>		<b>Office of Construction and Facilities Management</b>	
						GROUND FLOOR DEMO AND TEMP. PROTECTION PLAN		Renovate VA Rome for Warehouse & Offices		528A7-13-720		Department of Veterans Affairs	
						Approved Project Director		Location VA Rome Outpatient Clinic Rome, NY		Building Number BLDG. 510			
								Date 09-30-2013		Checked RM, TM			
												Drawing Number AD-101	
												Dwg 07 of 70	