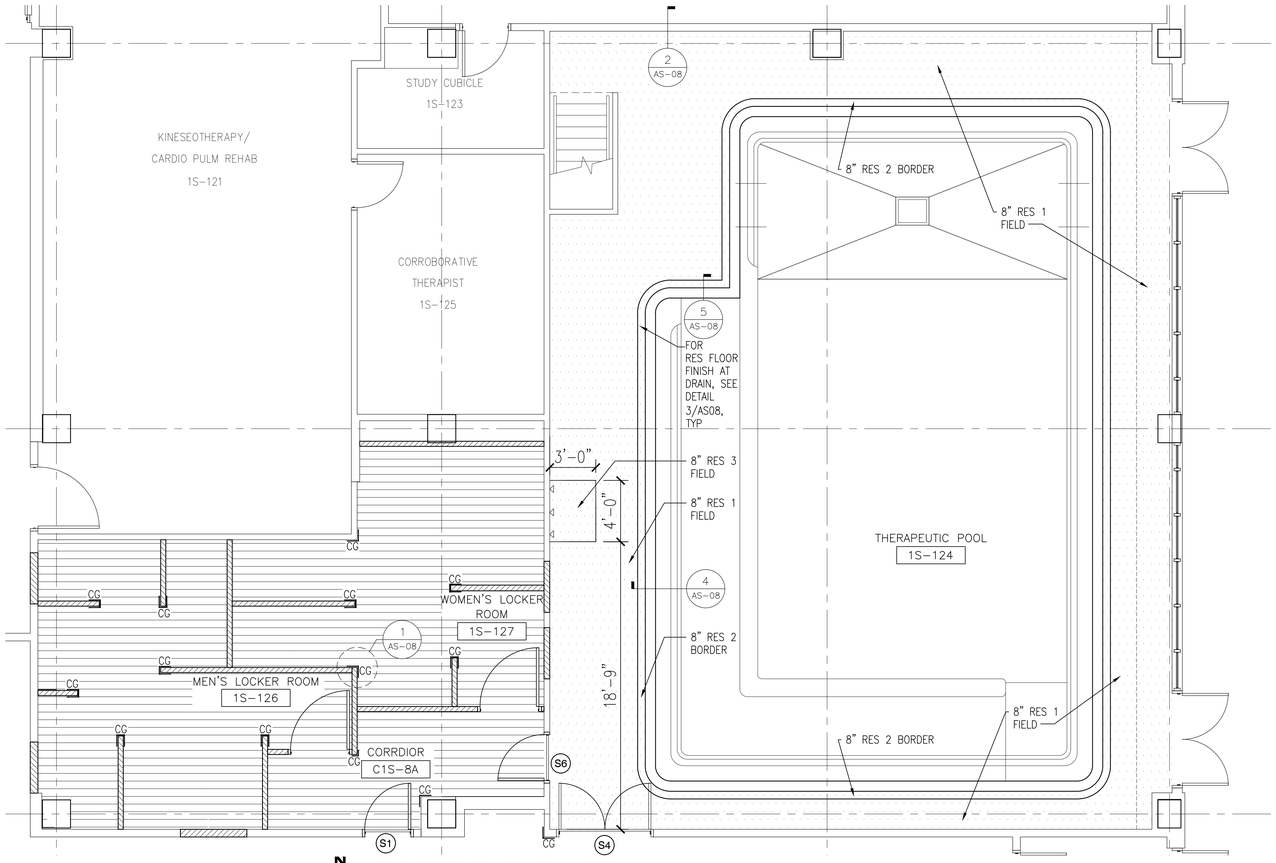


## FLOOR FINISH PLAN - AREA 1

SCALE: 1/4"=1'-0"

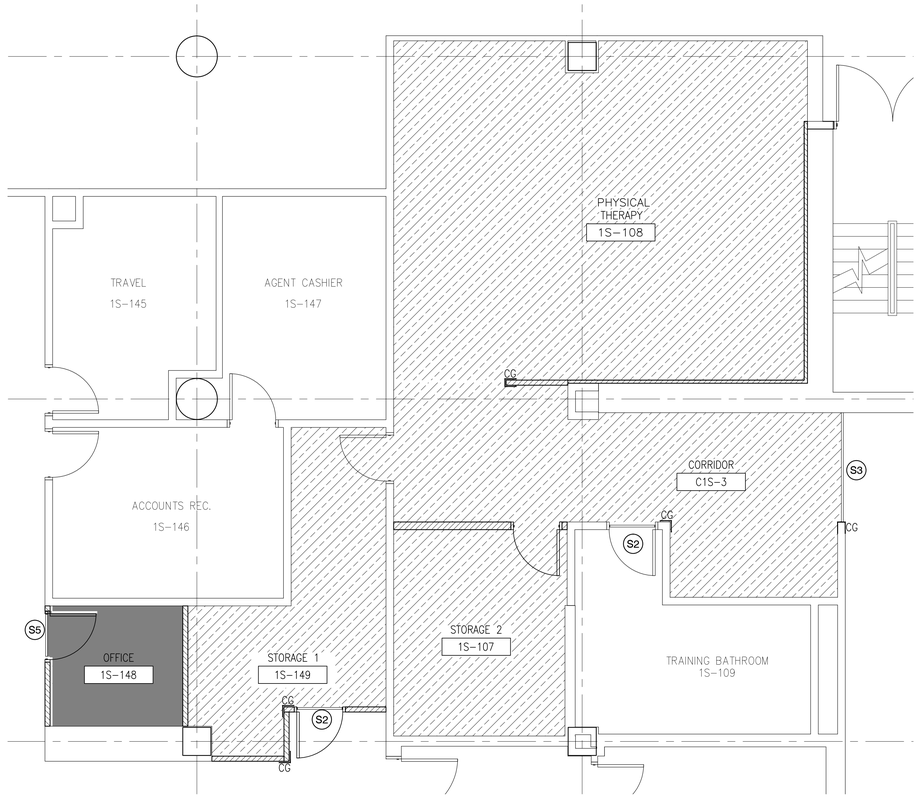


## FLOOR FINISH PLAN - AREA 2

SCALE: 1/4"=1'-0"

## FINISH WORK NOTES

### GENERAL FINISH WORK NOTES:

1. SEE INTERIOR FINISH SCHEDULE AND FINISH LEGEND ON SHEET AS-10.
2. FOLLOW MANUFACTURER'S INSTALLATION REQUIREMENTS. FLOORS SHALL BE THOROUGHLY CLEANED AND PREPARED TO RECEIVE SCHEDULED FLOOR FINISH.
3. NO NEW FINISH WORK IN AREA 3.

### FINISH LEGEND (THIS SHEET ONLY)

- RESILIENT RUBBER FLOORING
- RESINOUS FLOORING
- WSF
- CARPET
- EXISTING FLOOR FINISH
- (X) TRANSITION STRIP, SEE DETAILS 3/AS-10.
- CG 4" HIGH SURFACE MOUNTED CORNER GUARD WITH 2" WING - SEE DETAIL 1/AS-08, THIS SHEET.

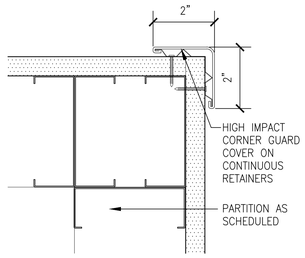


1 AS-08 AS-08 **TYPICAL CORNER GUARD DETAIL**

SCALE: 6"=1'-0"

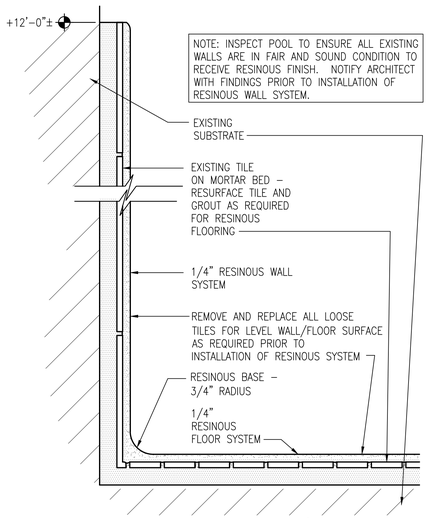


2 AS-08 AS-08 **RESINOUS FLOOR / WALL DETAIL**

SCALE: 6"=1'-0"

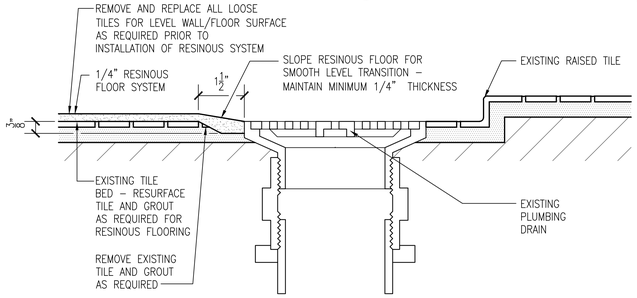


3 AS-08 AS-08 **RESINOUS FLOORING AT FLOOR DRAIN DETAIL - TYP**

SCALE: 6"=1'-0"

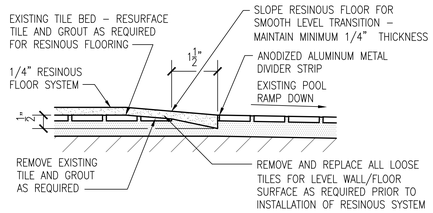


5 AS-08 AS-08 **RESINOUS FLOORING AT POOL RAMP DETAIL**

SCALE: 6"=1'-0"

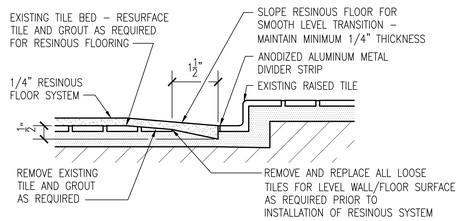


4 AS-08 AS-08 **RESINOUS FLOORING AT RAISED TILE DETAIL**

SCALE: 6"=1'-0"

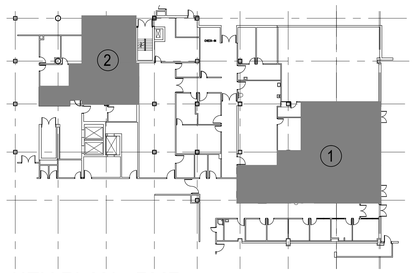


## KEY PLAN - PMR

NOT TO SCALE

Scale: 1/8"=1'-0"

| Revisions: | Date |
|---|---|
| | |

CONSULTANTS:

COMMONWEALTH OF VIRGINIA
C.F. McEntire
CATHERINE F. McENTIRE
11/5/2013
Lic. No. 9441
ARCHITECT

ARCHITECT/ENGINEERS:

McEntire Design
ARCHITECTS
1001 WEST WASHINGTON STREET
SUFFOLK VIRGINIA 23434
phone 757-923-9800 fax 757-923-9830

| | |
|---|---|
| Drawing Title | FLOOR FINISH PLANS, NOTES, AND DETAILS |
| Approved Project Director | |
| Project Title | PM&R AREA RENOVATION |
| Project Number | 652-12-113 |
| Building Number | 500 |
| Location | 1201 BROAD ROCK BLVD., RICHMOND, VA 23249 |
| Drawing Number | 500-AS-08 |
| Date | 11/4/2013 |
| Checked | CFM |
| Drawn | KDL |
| Dwg. | 11 of 41 |

Office of Construction and Facilities Management

Department of Veterans Affairs

VA FORM 08-6231