

RENOVATION CEILING NOTES KEYED TO PLAN	
1	Half ceiling tile.
2	Full ceiling tile.
3	Equal tiles both sides of this room.
4	Align tile with column.
5	6" typical all.
6	12" typical all.

CEILING LEGEND	
Room Number	101
Ceiling Height - A.F.F.	9'-0"
Recessed Light Fixture	○
Fluorescent Strip or Pendant Fixture	—
2x2 Fluorescent Fixture	□
2x4 Fluorescent Fixture	□
Supply Air Diffuser	⊠
Return Air Diffuser	⊠
Exit Light	⊠
Emergency Light	⊠
Smoke Detector	⊠
Gypsum Wallboard Soffit/Ceiling/or Bulkhead	⊠
Cubicle Curtain Track	—
Shower Curtain Track	—

GENERAL CEILING RENOVATION NOTES

1. Coordinate with P, M, FP & E Engineering Drawings for device and fixture quantities and types - architectural plans show devices for location only - Typical.
2. Patient ceiling lifts are to be centered with headwall system, doors, and entry corridors. Refer to the Renovation Plan for headwall centerline dimension.
3. Cubicle curtain track, shower track and cubicle and shower curtains are to be installed in all patient rooms and patient toilets, typ. Coordinate location with Owner. See specifications for details.
4. All Patient Rooms and Toilet Rooms ceilings are to be at 9' - 0".

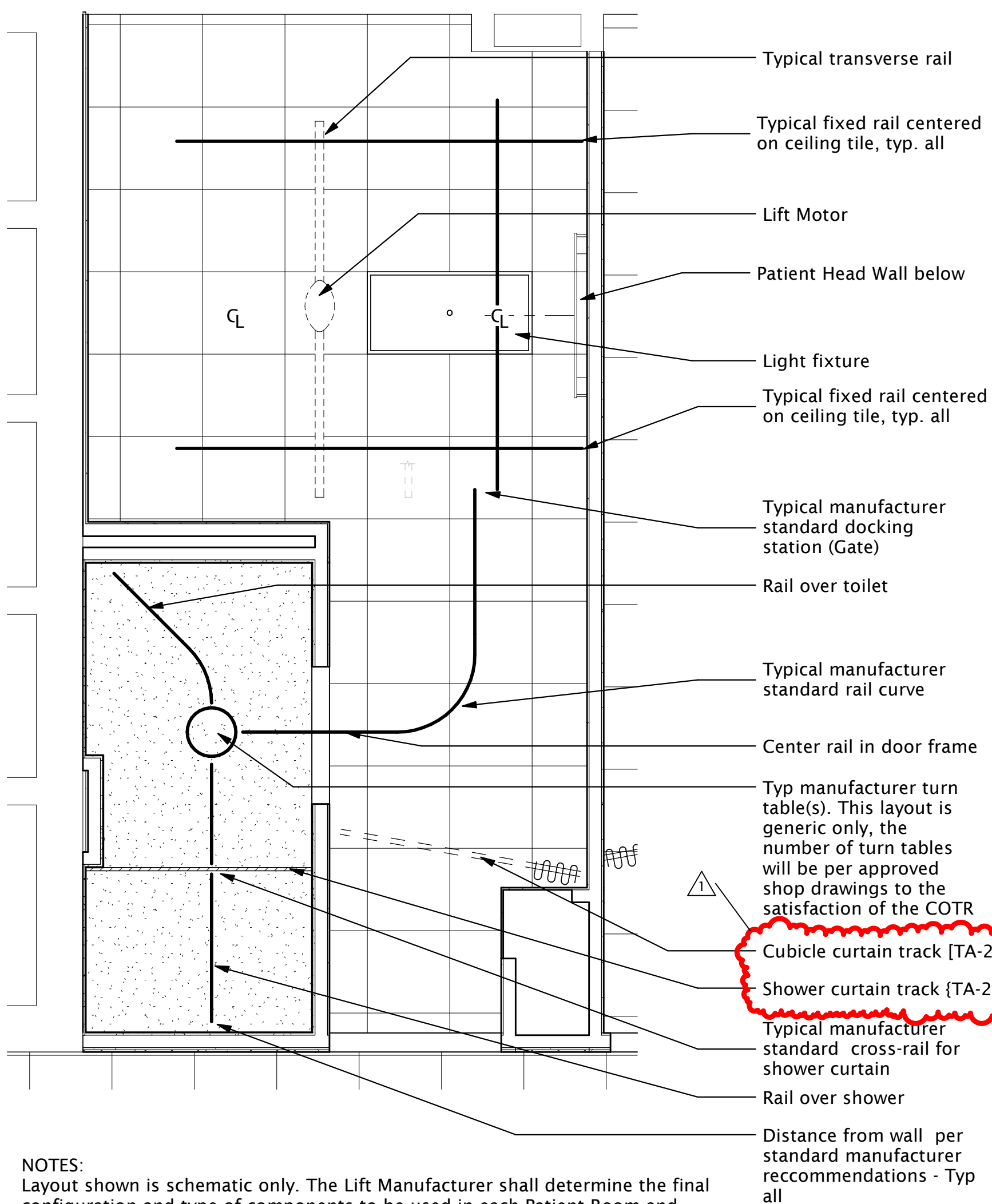
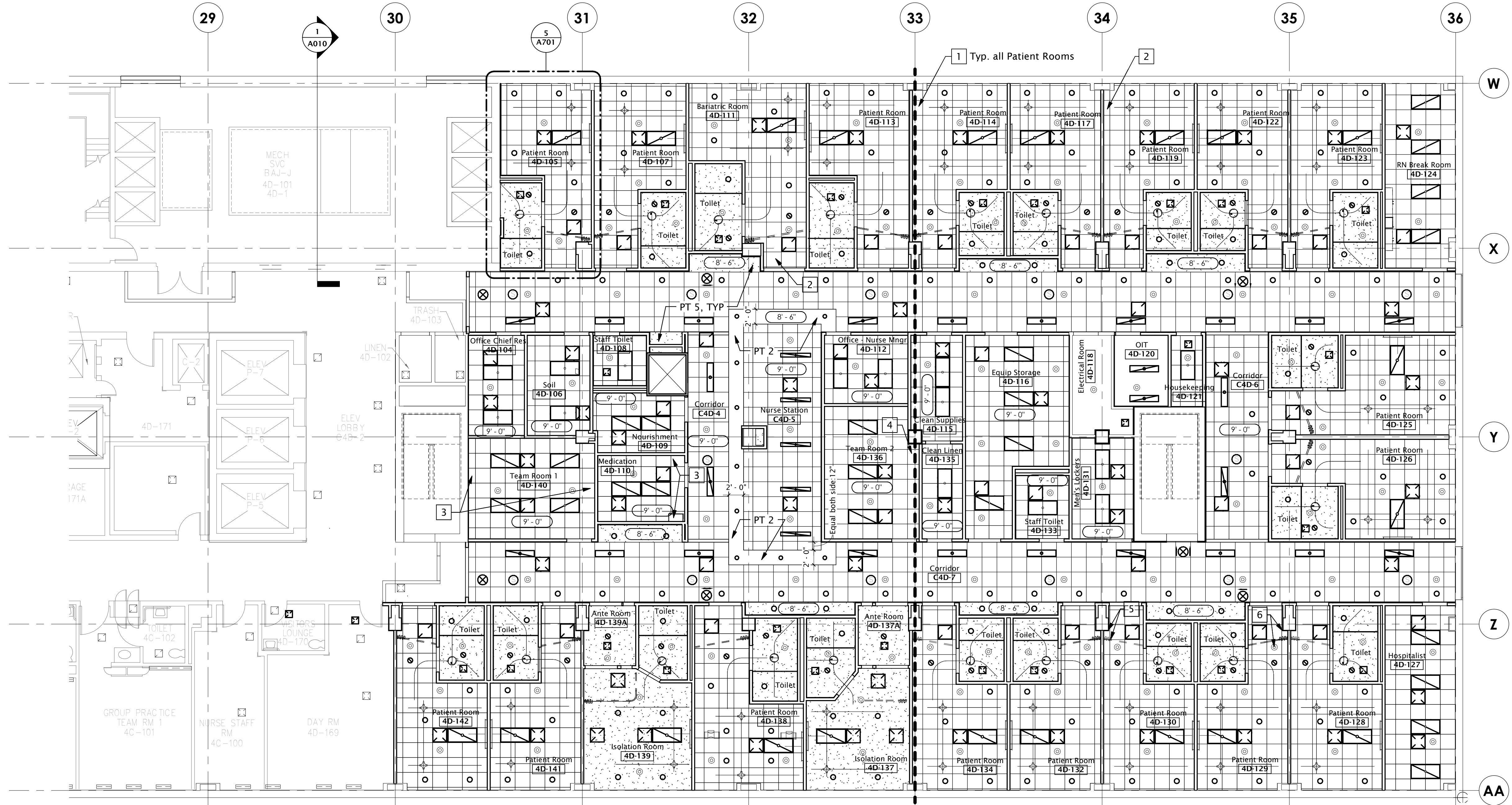

NOTES:  
Layout shown is schematic only. The Lift Manufacturer shall determine the final configuration and type of components to be used in each Patient Room and Toilet. General criteria shall be as follows:  
1- Fixed Rails located at equal distances form the center of the patient beds  
2- Rails shall be installed in the center of the ceiling tile/grid  
3- Rails shall be installed in the center of the door frame  
4- Rails leading to the shower should be as close to the center of the roll-in shower as possible  
5- Rails shall be centered over the commode

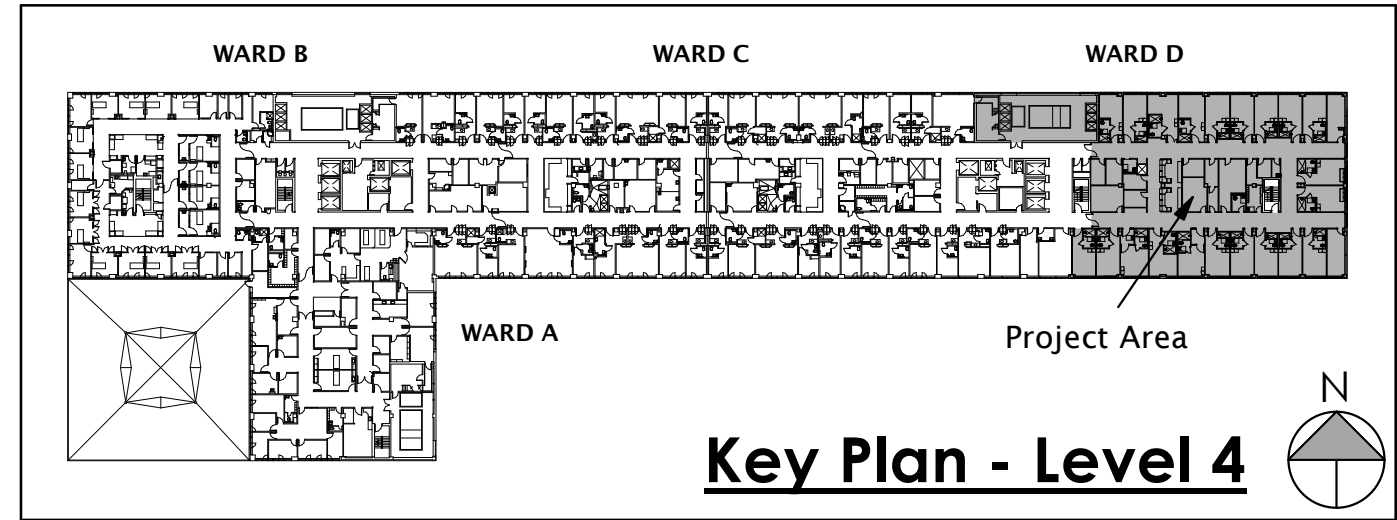

ROUGHTON-NICKELSON-DE LUCA Architects, PA

3608 University Drive, Suite 204  
Durham, NC 27707  
T 919.490.1266 F 919.490.1396  
www.RNDps.com

CERT. NO. 400

COMMONWEALTH OF VIRGINIA  
6/12/2013

REV.	DESCRIPTION	DATE
1	Addendum # 1	11/14/13

© 2013 Roughton Nickelson De Luca Architects, PA. These drawings and specifications are instruments of service whose ownership and copyright are transferred to the US Department of Veterans Affairs (client) upon project completion, under the following conditions: Their use is restricted to the original site for which they were prepared and publication thereof is expressly limited to such use. The documents are project-specific and are not intended for re-use on other projects. Any re-use by the client without the involvement of Roughton Nickelson De Luca Architects (RND) will be at the client's sole risk. The client agrees to defend, indemnify, and hold RND harmless from any claims brought against RND arising out of the re-use. RND reserves the right to re-use standard details of the contract documents.

RECOMMEND APPROVAL

Project Director	Date:
Chief of Service	Date:
Infection Control	Date:
Chief of Staff	Date:
Assoc. Med. Dir.	Date:

Reflected Ceiling Plan

APPROVED BY:

MEDICAL CENTER DIRECTOR

Improve Patient Privacy  
4D/C Richmond VA

Building No. Main Designed by GDL Drawn by JP Checked by GDL

Location  
1201 Broad Rock Blvd Richmond, VA 23224

Date 06/12/2013

Project No. Owner Proj. # 652-11-112

PROJECT NO. RND 1232

DRAWING NO. A701

Department of VETERANS AFFAIRS