

TECHNICAL SPECIFICATIONS – VOLUME 1**DIVISION 00****SPECIAL SECTIONS**

00 01 15 LIST OF DRAWING SHEETS

DIVISION 1**GENERAL REQUIREMENTS**

01 00 00 GENERAL REQUIREMENTS

01 32 16 PROJECT SCHEDULES

01 33 23 SHOP DRAWINGS, PRODUCT DATA AND SAMPLES

01 42 19 REFERENCE STANDARDS

01 45 29 TESTING LABORATORY SERVICES

01 57 19 TEMPORARY ENVIRONMENTAL CONTROLS

01 58 16 TEMPORARY INTERIOR SIGNAGE

01 74 19 CONSTRUCTION WASTE MANAGEMENT

DIVISION 2**EXISTING CONDITIONS**

02 41 00 DEMOLITION

02 82 13 ASBESTOS ABATEMENT

02 83 33 LEAD-CONTAINING PAINT AND LEAD-CONTAINING MATERIALS IN
CONSTRUCTION

02 84 16 HANDLING OF LIGHTING BALLASTS AND LAMPS CONTAINING PCBS AND
MERCURY

DIVISION 3**CONCRETE (NOT USED)****DIVISION 4****MASONRY (NOT USED)****DIVISION 5****METALS**

05 12 00 STRUCTURAL STEEL FRAMING

05 50 00 METAL FABRICATIONS

DIVISION 6 WOOD, PLASTICS AND COMPOSITES

06 10 00 ROUGH CARPENTRY

DIVISION 7 THERMAL AND MOISTURE PROTECTION

07 84 00 FIRESTOPPING

07 92 00 JOINT SEALANTS

DIVISION 8 OPENINGS

08 11 13 HOLLOW METAL DOORS AND FRAMES

08 14 00 INTERIOR WOOD DOORS

08 31 13 ACCESS DOORS AND FRAMES

08 42 23 INTENSIVE CARE UNIT / CRITICAL CARE UNIT (ICU / CCU) ENTRANCES

08 71 00 DOOR HARDWARE

08 71 13 AUTOMATIC DOOR OPENERS

08 80 00 GLAZING

DIVISION 9 FINISHES

09 22 16 NON-STRUCTURAL METAL FRAMING

09 29 00 GYPSUM BOARD

09 30 13 CERAMIC / PORCELAIN TILING

09 51 00 ACCOUSTICAL CEILINGS

09 65 13 RESILIENT BASE AND ACCESSORIES

09 65 16 RESILIENT SHEET FLOORING

09 68 00 CARPETING

09 91 00 PAINTING

DIVISION 10**SPECIALTIES**

10 11 13	MARKERBOARDS
10 11 23	TACKBOARDS
10 14 00	SIGNAGE
10 22 26	FOLDING OPERABLE PARTITIONS
10 25 13	PATIENT BED SERVICE WALLS AND BOOMS
10 26 00	WALL AND DOOR PROTECTION
10 28 00	TOILET AND BATH ACCESSORIES
10 44 13	FIRE EXTINGUISHER CABINETS
10 51 13	METAL LOCKERS

DIVISION 11**EQUIPMENT**

11 41 00	FOOD STORAGE EQUIPMENT
11 73 00	CEILING MOUNTED PATIENT LIFT SYSTEMS

DIVISION 12**FURNISHINGS**

12 34 00	MANUFACTURED PLASTIC CASEWORK
12 36 00	COUNTERTOPS

DIVISION 13**SPECIAL CONSTRUCTION**

13 05 41	SEISMIC RESTRAINT REQUIREMENTS FOR NON-STRUCTURAL COMPONENTS
----------	--

DIVISION 14**CONVEYING SYSTEMS**

14 92 00	PNEUMATIC TUBE SYSTEMS
----------	------------------------

DIVISION 21**FIRE SUPPRESSION**

21 05 11	COMMON WORK RESULTS FOR FIRE SUPPRESSION
----------	--

21 13 13 WET-PIPE SPRINKLER SYSTEMS

DIVISION 22

PLUMBING

22 05 11 COMMON WORK RESULTS FOR PLUMBING

22 05 23 GENERAL-DUTY VALVES FOR PLUMBING PIPING

22 07 11 PLUMBING INSULATION

22 08 00 COMMISSIONING OF PLUMBING SYSTEMS

22 11 00 FACILITY WATER DISTRIBUTION

22 13 00 FACILITY SANITARY AND VENT PIPING

22 40 00 PLUMBING FIXTURES

22 62 00 VACUUM SYSTEMS FOR LABORATORY AND HEALTHCARE FACILITIES

22 63 00 GAS SYSTEMS FOR LABORATORY AND HEALTHCARE FACILITIES

DIVISION 23

HEATING, VENTILATION AND AIR-CONDITIONING (HVAC)

23 05 11 COMMON WORK RESULTS FOR HVAC

23 05 41 NOISE AND VIBRATION CONTROL FOR HVAC PIPING AND EQUIPMENT

23 05 93 TESTING, ADJUSTING AND BALANCING FOR HVAC

23 07 11 HVAC AND BOILER PLANT INSULATION

23 08 00 COMMISSIONING OF HVAC SYSTEMS

23 09 23 DIRECT-DIGITAL CONTROL SYSTEM FOR HVAC

23 21 13 HYDRONIC PIPING

23 31 00 HVAC DUCTS AND CASINGS

23 34 00 HVAC FANS

23 36 00 AIR TERMINAL UNITS

23 37 00 AIR OUTLETS AND INLETS

23 40 00 HVAC AIR CLEANING DEVICES

23 82 16 AIR COILS

DIVISION 25 INTEGRATED AUTOMATION (NOT USED)**DIVISION 26 ELECTRICAL**

26 05 11	REQUIREMENTS FOR ELECTRICAL INSTALLATIONS
26 05 21	LOW VOLTAGE ELECTRICAL POWER CONDUCTORS AND CABLES
26 05 26	GROUNDING AND BONDING FOR ELECTRICAL SYSTEMS
26 05 33	RACEWAY AND BOXES FOR ELECTRICAL SYSTEMS
26 05 71	ELECTRICAL SYSTEM PROTECTIVE DEVICE STUDY
26 09 23	LIGHTING CONTROLS
26 22 00	LOW VOLTAGE TRANSFORMERS
26 24 11	DISTRIBUTION SWITCHBOARDS
26 24 16	PANELBOARDS
26 27 26	WIRING DEVICES
26 29 11	MOTOR STARTERS
26 29 21	DISCONNECT SWITCHES
26 43 13	TRANSIENT-VOLTAGE SURGE SUPPRESSION
26 51 00	INTERIOR LIGHTING

DIVISION 27 COMMUNICATIONS

27 05 11	REQUIREMENTS FOR COMMUNICATIONS INSTALLATIONS
27 05 26	GROUNDING AND BONDING FOR COMMUNICATIONS SYSTEMS
27 05 33	RACEWAY AND BOXES FOR COMMUNICATIONS SYSTEMS
27 15 00	COMMUNICATIONS HORIZONTAL CABLING
27 41 31	MASTER ANTENNA TELEVISION EQUIPMENT AND SYSTEMS
27 51 16	PUBLIC ADDRESS AND MASS NOTIFICATION SYSTEMS
27 52 23	NURSE / PATIENT COMMUNICATIONS NETWORK
27 53 00	PATIENT MONITORING CAMERA SYSTEM

DIVISION 28	ELECTRONIC SAFETY AND SECURITY
28 05 00	COMMON WORK RESULTS FOR ELECTRONIC SAFETY AND SECURITY
28 05 13	CONDUCTORS AND CABLES FOR ELECTRONIC SAFETY AND SECURITY
28 05 26	GROUNDING AND BONDING FOR ELECTRONIC SAFETY AND SECURITY
28 05 28.33	CONDUITS AND BACKBOXES FOR ELECTRONIC SAFETY AND SECURITY
28 13 00	PHYSICAL ACCESS CONTROL SYSTEMS
28 23 00	VIDEO SURVEILLANCE
28 31 01	FIRE DETECTION AND ALARM

DIVISION 31 EARTHWORK (NOT USED)

DIVISION 32 EXTERIOR IMPROVEMENTS (NOT USED)

DIVISION 33 UTILITIES (NOT USED)

DIVISION 34 TRANSPORTATION (NOT USED)

DIVISION 48 ELECTRICAL POWER GENERATION (NOT USED)

END OF SECTION

SECTION 00 01 15
LIST OF DRAWING SHEETS

The drawings listed below accompanying this specification form a part of
the contract.

<u>Drawing No.</u>	<u>Title</u>
100-GI001	TITLE, DRAWING INDEX, VICINITY & LOCATION MAPS, NOTES
100-GI002	ABBREVIATIONS, SYMBOLS, LEGEND & COLOR SCHEDULE

ARCHITECTURAL

100-AD101	DEMO FLOOR PLAN
100-AD102	DEMO CEILING PLAN
100-AS101	FLOOR PLAN
100-AS102	REFLECTED CEILING PLAN
100-AS103	PNEUMATIC TUBE SYSTEM - FLOOR PLAN
100-AS104	PNEUMATIC TUBE SYSTEM - INTERSTITIAL PLAN
100-AS105	PNEUMATIC TUBE SYSTEM - RISER DIAGRAM
100-AS106	FLOOR FINISH PLAN
100-AS107	EQUIPMENT PLAN
100-AS201	SECTIONS
100-AS202	NURSE STATION SECTIONS
100-AS301	INTERIOR ELEVATIONS
100-AS302	INTERIOR ELEVATIONS
100-AS303	INTERIOR ELEVATIONS
100-AS304	INTERIOR ELEVATIONS
100-AS401	ENLARGED FLOOR PLAN
100-AS402	ENLARGED FLOOR PLAN
100-AS403	ENLARGED FLOOR FINISH PLAN
100-AS404	ENLARGED FLOOR FINISH PLAN
100-AS405	ENLARGED FLOOR PLANS & CEILING PLANS
100-AS406	ENLARGED FLOOR PLANS & CEILING PLANS
100-AS501	DETAILS
100-AS502	DETAILS
100-AS503	DETAILS
100-AS504	DETAILS
100-AS505	DETAILS & TYPICAL MOUNTING HEIGHTS
100-AF601	WINDOW, DOOR ROOM FINISH SCHEDULES

100-AS701	CASEWORK & TYPICAL MOUNTING HEIGHTS
100-AS702	CASEWORK
100-AS703	CASEWORK
100-AS-704	LETTERING AT NURSE STATION

STRUCTURAL

100-S001	GENERAL STRUCTURAL NOTES
100-S002	TESTING & SPECIAL INSPECTION NOTES
100-S101	4 TH FLOOR EAST - FLOOR PLAN
100-S102	4 TH FLOOR EAST - REFLECTED CEILING EQUIP LAYOUT PLAN
100-S201	STRUCTURAL DETAILS

MECHANICAL

100-MH001	DRAWING NOTES ABBREVIATIONS LEGENDS & DRAWING LIST
100-MD100	LEVEL 4 PARTIAL MECHANICAL HVAC DEMOLITION PLAN
100-MD101	LEVEL 4 PARTIAL INTERSTITIAL MECHANICAL DEMO PLAN
100-MD102	LEVEL 4 PARTIAL INTERSTITIAL MECHANICAL PIPING DEMO PLAN
100-MH100	LEVEL 4 PARTIAL MECHANICAL HVAC PLAN
100-MH101	LEVEL 4 PARTIAL INTERSTITIAL MECHANICAL HVAC PLAN
100-MH102	LEVEL 4 PARTIAL INTERSTITIAL MECHANICAL PIPING PLAN
100-MH103	ENLARGED MECHANICAL PLANS
100-MH501	MECHANICAL DETAILS
100-MH502	CONTROL DIAGRAMS
100-MH601	MECHANICAL SCHEDULES

PLUMBING

100-PD100	LEVEL 3 PARTIAL PLUMBING DEMOLITION PLAN
100-PD101	LEVEL 4 PARTIAL PLUMBING DEMOLITION PLAN
100-PL100	LEVEL 3 PARTIAL PLUMBING PLAN
100-PL101	LEVEL 4 PARTIAL PLUMBING PLAN
100-PL501	PLUMBING DETAILS
100-PL601	PLUMBING SCHEDULES
100-PL602	MEDICAL GAS DIAGRAM
100-PL603	WASTE AND VENT DIAGRAM

100-PL604 HOT AND COLD WATER DIAGRAM

FIRE PROTECTION

100-FP100 LEVEL 4 PARTIAL FIRE PROTECTION PLAN

ELECTRICAL

100-ES101 ELECTRICAL LEGENDS, ABBREVIATIONS & GENERAL NOTES

100-ED101 PARTIAL 4TH FLOOR LIGHTING PLAN - DEMOLITION

100-ED102 PARTIAL 4TH FLOOR POWER PLAN - DEMOLITION

100-ED103 PARTIAL 4TH FLOOR SIGNAL & COMMUNICATIONS PLAN - DEMOLITION

100-EL101 PARTIAL 4TH FLOOR PLAN - LIGHTING

100-EP101 PARTIAL 4TH FLOOR PLAN - POWER

100-EP102 PARTIAL ROOF PLAN - POWER

100-ET101 PARTIAL 4TH FLOOR PLAN - SIGNAL & COMMUNICATIONS

100-E3.1 ONE-LINE DIAGRAM

100-E3.2 ONE-LINE DIAGRAM - TEMPORARY CONSTRUCTION POWER

100-E5.0 PANEL SCHEDULES

100-E5.1 PANEL SCHEDULES

100-E5.2 PANEL SCHEDULES

100-E8.0 LIGHTING FIXTURE SCHEDULE

100-E9.0 ELECTRICAL DETAILS

100-E9.1 ELECTRICAL DETAILS

100-E9.2 ELECTRICAL DETAILS

100-E9.3 ELECTRICAL DETAILS

HAZARDOUS MATERIALS

100-HA001 GENERAL NOTES, ABBREVIATIONS & QUANTITIES

100-HA101 BUILDING 100 4TH EAST FLOOR PLAN

100-HA102 BUILDING 100 4TH CORE FLOOR PLAN

100-HA103 BUILDING 100 4TH INTERSTITIAL FLOOR PLAN

- - - END - - -

SECTION 01 00 00
GENERAL REQUIREMENTS

TABLE OF CONTENTS

1.1 GENERAL INTENTION.....	1
1.2 STATEMENT OF BID ITEM(S)	2
1.3 SPECIFICATIONS AND DRAWINGS FOR CONTRACTOR.....	2
1.4 CONSTRUCTION SECURITY REQUIREMENTS.....	2
1.5 FIRE SAFETY.....	4
1.6 OPERATIONS AND STORAGE AREAS.....	8
1.7 ALTERATIONS.....	13
1.8 INFECTION PREVENTION MEASURES	13
1.9 DISPOSAL AND RETENTION	17
1.10 PROTECTION OF EXISTING VEGETATION, STRUCTURES, EQUIPMENT, UTILITIES, AND IMPROVEMENTS	18
1.11 RESTORATION.....	18
1.12 PHYSICAL DATA.....	18
1.13 AS-BUILT DRAWINGS.....	19
1.14 USE OF ROADWAYS	19
1.15 TEMPORARY USE OF MECHANICAL AND ELECTRICAL EQUIPMENT.....	19
1.16 TEMPORARY USE OF EXISTING ELEVATORS	20
1.17 TEMPORARY TOILETS.....	21
1.18 AVAILABILITY AND USE OF UTILITY SERVICES.....	21
1.19 NEW TELEPHONE AND PHYSIOLOGICAL MONITORING EQUIPMENT.....	22
1.20 TESTS.....	23
1.21 INSTRUCTIONS.....	23

1.22 GOVERNMENT-FURNISHED PROPERTY24

1.23 RELOCATED EQUIPMENT ITEMS25

1.24 SAFETY SIGN.....27

1.25 PHOTOGRAPHIC DOCUMENTATION.....27

**SECTION 01 00 00
GENERAL REQUIREMENTS**

1.1 GENERAL

- A. Contractor shall completely prepare site for building operations, including selective interior demolition and removal of existing materials, and furnish labor and materials and perform work for alterations of 4th Floor East Wing of Building 100 and indicated electrical/communication rooms in core area as required by drawings and specifications.
- B. The contractor shall attend the pre-bid site visit to verify existing conditions. Visits to the site by bidders may be made only by appointment with the Contracting Officer's Representative.
- C. Offices of Mandeville Berge Box, as Architects and their engineering consultant firms will render certain technical services during construction. Such services shall be considered as advisory to the Government and shall not be construed as expressing or implying a contractual act of the Government without affirmations by Contracting Officer or his duly authorized representative.
- D. Schedule: Within 14 calendar days of award, and prior to beginning any work, the contractor shall prepare Microsoft Project schedule which incorporates the phasing requirements. The schedule shall identify the proposed work schedule with duration and relationship identified. The current MICU/CICU department on 4 West and Surgical Care departments on 3 East are open 24 hours a day. All noisy operations must be confined to the hours of 6 am to 9 pm.
- E. All employees of general contractor and subcontractors shall comply with VA security management program and obtain permission of the VA police, be identified by project and employer, and restricted from unauthorized access.
- F. Prior to commencing work, general contractor shall provide proof that an OSHA designated "competent person" (CP) (29 CFR 1926.20(b)(2)) will maintain a presence at the work site whenever the general or subcontractors are present.
- G. Training:

1. All employees of general contractor or subcontractors shall have the 10-hour OSHA Construction Safety course and other relevant competency training, as determined by RE/COR acting as the Construction Safety Officer with input from the facility Construction Safety Committee.
2. Submit training records of all such employees for approval before the start of work.

H. VHA Directive 2011-36, Safety and Health during Construction, dated 9/22/2011 in its entirety is made a part of this section

1.2 STATEMENT OF BID ITEM(S)

- A. ITEM I, GENERAL CONSTRUCTION: Work includes general construction, alterations, mechanical and electrical work, utility systems, pneumatic tube system and necessary removal of existing structures and construction and certain other items.
- B. DEDUCTIVE ALTERNATE NO. 1: Delete Architectural, Mechanical, Electrical and Hazardous Material demolition/abatement as indicated on drawings in 4 East wing including the interstitial space directly above 4 East.
- C. DEDUCTIVE ALTERNATE NO. 2: Delete folding movable partition in Room 4C-128 Break/Conference Room.
- D. DEDUCTIVE ALTERNATE NO. 3: Color patterns in the rubber sheet flooring. If this option is selected by the government, all the rubber flooring will be a single color selected from the manufacturer's standard colors.

1.3 SPECIFICATIONS AND DRAWINGS FOR CONTRACTOR

- A. AFTER AWARD OF CONTRACT, a CD with .pdf versions of the specifications and drawings will be furnished by Issuing Office to enable the contractor to distribute electronically or print sets of documents for the construction team.

1.4 CONSTRUCTION SECURITY REQUIREMENTS

- A. Security Plan:
 1. The security plan defines both physical and administrative security procedures that will remain effective for the entire duration of the project.
 2. The General Contractor is responsible for assuring that all sub-contractors working on the project and their employees also comply with these regulations.

B. Security Procedures:

1. General Contractor's employees shall not enter the project site without appropriate badge. They may also be subject to inspection of their personal effects when entering or leaving the project site.
2. For working outside the "regular hours" as defined in the contract, The General Contractor shall give 3 days notice to the Contracting Officer so that security escort arrangements can be provided for the employees. This notice is separate from any notices required for utility shutdown described later in this section.
3. No photography of VA premises is allowed without written permission of the Contracting Officer.
4. VA reserves the right to close down or shut down the project site and order General Contractor's employees off the premises in the event of a national emergency. The General Contractor may return to the site only with the written approval of the Contracting Officer.

C. Key Control:

1. The General Contractor shall provide duplicate keys and lock combinations to the Resident Engineer for the purpose of security inspections of every area of project including tool boxes and parked machines and take any emergency action.
2. The General Contractor shall turn over all permanent lock cylinders to the VA locksmith for permanent installation. See Section 08 71 00, DOOR HARDWARE and coordinate.

D. Document Control:

1. Before starting any work, the General Contractor/Sub Contractors shall submit an electronic security memorandum describing the approach to following goals and maintaining confidentiality of "sensitive information".
2. The General Contractor is responsible for safekeeping of all drawings, project manual and other project information. This information shall be shared only with those with a specific need to accomplish the project.

3. Certain documents, sketches, videos or photographs and drawings may be marked "Law Enforcement Sensitive" or "Sensitive Unclassified". Secure such information in separate containers and limit the access to only those who will need it for the project. Return the information to the Contracting Officer upon request.
4. These security documents shall not be removed or transmitted from the project site without the written approval of Contracting Officer.
5. All paper waste or electronic media such as CD's and diskettes shall be shredded and destroyed in a manner acceptable to the VA.
6. Notify Contracting Officer and Site Security Officer immediately when there is a loss or compromise of "sensitive information".
7. All electronic information shall be stored in specified location following VA standards and procedures using an Engineering Document Management Software (EDMS).
 - a. Security, access and maintenance of all project drawings, both scanned and electronic shall be performed and tracked through the EDMS system.
 - b. "Sensitive information" including drawings and other documents may be attached to e-mail provided all VA encryption procedures are followed.

E. Motor Vehicle Restrictions

1. Vehicle authorization request shall be required for any vehicle entering the site and such request shall be submitted 24 hours before the date and time of access. Access shall be restricted to picking up and dropping off materials and supplies.
2. The General Contractor is responsible for providing off-site parking for all general contractor and sub-contractor personnel. No on-site parking on the VA Campus is available for contractor use.

1.5 FIRE SAFETY

- A. Applicable Publications: Publications listed below form part of this Article to extent referenced. Publications are referenced in text by basic designations only.

1. American Society for Testing and Materials (ASTM):

E84-2013a.....Surface Burning Characteristics of Building
Materials

2. National Fire Protection Association (NFPA):

10-2013.....Standard for Portable Fire Extinguishers

30-2012.....Flammable and Combustible Liquids Code

51B-2009.....Standard for Fire Prevention During Welding,
Cutting and Other Hot Work

70-2011.....National Electrical Code

241-2013.....Standard for Safeguarding Construction,
Alteration, and Demolition Operations

3. Occupational Safety and Health Administration (OSHA):

29 CFR 1926.....Safety and Health Regulations for Construction

B. Fire Safety Plan: Establish and maintain a fire protection program in accordance with 29 CFR 1926. Prior to start of work, prepare a plan detailing project-specific fire safety measures, including periodic status reports, and submit to Resident Project Engineer and Facility Safety Manager Officer for review for compliance with contract requirements in accordance with Section 01 33 23, SHOP DRAWINGS, PRODUCT DATA AND SAMPLES Prior to any worker for the contractor or subcontractors beginning work, they shall undergo a safety briefing provided by the general contractor's competent person per OSHA requirements. This briefing shall include information on the construction limits, VAMC safety guidelines, means of egress, break areas, work hours, locations of restrooms, use of VAMC equipment, etc. Documentation shall be provided to the Resident Engineer that individuals have undergone contractor's safety briefing.

C. Site and Building Access: Maintain free and unobstructed access to facility emergency services and for fire, police and other emergency response forces in accordance with NFPA 241.

D. Separate temporary facilities, such as trailers, storage sheds, and dumpsters, from existing buildings and new construction by distances in

accordance with NFPA 241. For small facilities with less than 6 m (20 feet) exposing overall length, separate by 3m (10 feet).

E. Temporary Construction Partitions:

1. Install and maintain temporary construction partitions to provide smoke-tight separations between construction areas and adjoining areas. Construct partitions of gypsum board or treated plywood (flame spread rating of 25 or less in accordance with ASTM E84) on both sides of fire retardant treated wood or metal steel studs. Extend the partitions through suspended ceilings to floor slab deck or roof. Seal joints and penetrations. At door openings, install Class C, $\frac{3}{4}$ hour fire/smoke rated doors with self-closing devices.
2. Install two-hour fire-rated construction partitions to maintain integrity of existing exit stair enclosures, exit passageways, fire-rated enclosures of hazardous areas, horizontal exits, smoke barriers, vertical shafts and openings enclosures.
3. Close openings in smoke barriers and fire-rated construction to maintain fire ratings. Seal penetrations with listed through-penetration firestop materials in accordance with Section 07 84 00, FIRESTOPPING.

F. Temporary Heating and Electrical: Install, use and maintain installations in accordance with 29 CFR 1926, NFPA 241 and NFPA 70.

G. Means of Egress: Do not block exiting for occupied buildings, including paths from exits to roads. Minimize disruptions and coordinate with Resident Project Engineer and facility Safety Manager Officer.

H. Egress Routes for Construction Workers: Maintain free and unobstructed egress. Inspect daily. Report findings and corrective actions weekly to Resident Project Engineer and facility Safety Manager Officer.

I. Fire Extinguishers: Provide and maintain extinguishers in construction areas and temporary storage areas in accordance with 29 CFR 1926, NFPA 241 and NFPA 10.

J. Flammable and Combustible Liquids: Store, dispense and use liquids in accordance with 29 CFR 1926, NFPA 241 and NFPA 30.

K. Sprinklers: Install, test and activate new automatic sprinklers prior to removing existing sprinklers.

- L. Existing Fire Protection: Do not impair automatic sprinklers, smoke and heat detection, and fire alarm systems, except for portions immediately under construction, and temporarily for connections. Provide fire watch for impairments more than 4 hours in a 24-hour period. Request interruptions in accordance with Article, OPERATIONS AND STORAGE AREAS, and coordinate with Resident Project Engineer and facility Safety Manager Officer. All existing or temporary fire protection systems (fire alarms, sprinklers) located in construction areas shall be tested as coordinated with the medical center. Parameters for the testing and results of any tests performed shall be recorded by the medical center and copies provided to the Resident Engineer.
- M. Smoke Detectors: Prevent accidental operation. Remove temporary covers at end of work operations each day. Coordinate with Resident Project Engineer and facility Safety Manager Officer.
- N. Hot Work: Perform and safeguard hot work operations in accordance with NFPA 241 and NFPA 51B. Coordinate with Resident Project Engineer. Obtain permits from facility Safety Manager Officer at least 48 hours in advance. Designate contractor's responsible project-site fire prevention program manager to permit hot work.
- O. Fire Hazard Prevention and Safety Inspections: Inspect entire construction areas weekly. Coordinate with, and report findings and corrective actions weekly to Resident Project Engineer and facility Safety Manager Officer.
- P. Smoking: Smoking is prohibited in and adjacent to construction areas inside existing buildings and additions under construction. In separate and detached buildings under construction, smoking is prohibited except in designated smoking rest areas.
- Q. Dispose of waste and debris in accordance with NFPA 241. Remove from buildings daily.
- R. Perform other construction, alteration and demolition operations in accordance with 29 CFR 1926.
- S. If required, submit documentation to the Resident Engineer that personnel have been trained in the fire safety aspects of working in areas with impaired structural or compartmentalization features.

1.6 OPERATIONS AND STORAGE AREAS

- A. The Contractor shall confine all operations (including storage of materials) on Government premises to areas authorized or approved by the Contracting Officer. The Contractor shall hold and save the Government, its officers and agents, free and harmless from liability of any nature occasioned by the Contractor's performance.
- B. Temporary buildings (e.g., storage sheds, shops, offices) and utilities may be erected by the Contractor only with the approval of the Contracting Officer and shall be built with labor and materials furnished by the Contractor without expense to the Government. The temporary buildings and utilities shall remain the property of the Contractor and shall be removed by the Contractor at its expense upon completion of the work. With the written consent of the Contracting Officer, the buildings and utilities may be abandoned and need not be removed.
- C. The Contractor shall, under regulations prescribed by the Contracting Officer, use only designated established roadways when and as authorized by the Contracting Officer. When materials are transported in prosecuting the work, vehicles shall not be loaded beyond the loading capacity recommended by the manufacturer of the vehicle or prescribed by any Federal, State, or local law or regulation. When it is necessary to cross curbs or sidewalks, the Contractor shall protect them from damage. The Contractor shall repair or pay for the repair of any damaged curbs, sidewalks, or roads.
- D. Working space and space available for storing materials shall be as determined by the Resident Engineer.
- E. Workmen are subject to rules of Medical Center applicable to their conduct.
- F. Execute work so as to interfere as little as possible with normal functioning of Medical Center as a whole, including operations of utility services, fire protection systems and any existing equipment, and with work being done by others. Use of equipment and tools that transmit vibrations and noises through the building structure, are not permitted in buildings that are occupied, during construction, jointly by patients or medical personnel, and Contractor's personnel, except as permitted by Resident Engineer where required by limited working space.

1. Do not store materials and equipment in other than assigned areas.
2. Schedule delivery of materials and equipment to immediate construction working areas within buildings in use by Department of Veterans Affairs in quantities sufficient for not more than two work days. Provide unobstructed access to Medical Center areas required to remain in operation.
3. Where access by Medical Center personnel to vacated portions of buildings is not required, storage of Contractor's materials and equipment will be permitted subject to fire and safety requirements.

G. Phasing: To insure such executions, Contractor shall furnish the Resident Engineer with a schedule of approximate phasing dates on which the Contractor intends to accomplish work in each specific area of site, building or portion thereof. In addition, Contractor shall notify the Resident Engineer two weeks in advance of the proposed date of starting work in each specific area of site, building or portion thereof. Arrange such phasing dates to insure accomplishment of this work in successive phases mutually agreeable to Medical Center Director, Resident Engineer and Contractor, as follows:

Phase I: All work in core area required for temporary power service revisions including temporary generators and shutdowns to switch electrical services to temporary panels. Temporary generators shall be located where indicated on drawing 100-GI001. A permanent receptacle shall be installed on the exterior of the building in general location indicated on the drawing and approved by the VA Resident Engineer. Exterior temporary feeders shall be provided from the temporary generator location to the receptacle. A permanent power feeder in rigid conduit shall be provided from the ground floor receptacle to the 4th floor Building 100 Electrical room 4B-104 in sizes indicated on the Electrical Drawings. The exact routing will be determined by the contractor and must be approved by the VA prior to bid. A mandatory walk-through will be scheduled. All necessary core drilling and fire stopping shall be provided by the contractor. The exterior emergency receptacle, interior feeder from it to room 4B-104 and the temporary service center in room 4B-104 will be left in place for permanent use on future projects.

Demolition of all items in space to facilitate the modification to the exterior wall seismic bracing (to be constructed by others).

This demolition may be impacted by acceptance of Deductive Alternate #1.

Construction of walls shown on east side of rooms 4C-106 and 4C-107 include finish work on west side of the partitions to allow these rooms to return to service and occupation for the balance of the construction period.

Phase II: All construction work in 4 East Wing

H. Building No. 100 will be occupied during performance of work but immediate areas of alterations will be vacated.

1. Certain areas of Building No. 100 will be occupied by Medical Center personnel for various periods as listed below:

AREA	PERIOD
(a) 4 th Floor West wing	Occupied entire construction period
(b) 4 th Floor Core rooms	Occupied entire construction period except rooms impacted by this contract which will be vacated as necessary.

Contractor shall take all measures and provide all material necessary for protecting existing equipment and property in affected areas of construction against dust and debris, so that equipment and affected areas to be used in the Medical Centers operations will not be hindered. Contractor shall permit access to Department of Veterans Affairs personnel and patients through other construction areas which serve as routes of access to such affected areas and equipment. Coordinate alteration work in areas occupied by Department of Veterans Affairs so that Medical Center operations will continue during the construction period.

2. Immediate areas of alterations not mentioned in preceding Subparagraph 1 will be temporarily vacated while alterations are performed.

I. Construction Fence: Before construction operations begin, Contractor shall provide a chain link construction fence, 2.1m (seven feet) minimum height, around the construction trailer area. Provide gates as required for access with necessary hardware, including hasps and padlocks. Fasten

fence fabric to terminal posts with tension bands and to line posts and top and bottom rails with tie wires spaced at maximum 375mm (15 inches). Bottom of fences shall extend to 25mm (one inch) above grade. Remove the fence when directed by Resident Engineer.

J. When a building is turned over to Contractor, Contractor shall accept entire responsibility therefore.

1. Contractor shall maintain a minimum temperature of 4 degrees C (40 degrees F) at all times, except as otherwise specified.
2. Contractor shall maintain in operating condition existing fire protection and alarm equipment. In connection with fire alarm equipment, Contractor shall make arrangements for pre-inspection of site with Fire Department or Company (Department of Veterans Affairs or municipal) whichever will be required to respond to an alarm from Contractor's employee or watchman.

K. Utilities Services: Maintain existing exterior utility services for Medical Center and all operations inside the Medical Center at all times. Provide temporary facilities, labor, materials, equipment, connections, and utilities to assure uninterrupted services. Where necessary to cut existing water, steam, gases, sewer or air pipes, or conduits, wires, cables, etc. of utility services or of fire protection systems and communications systems (including telephone), they shall be cut and capped at suitable places where shown; or, in absence of such indication, where directed by Resident Engineer.

1. No utility service such as water, gas, steam, sewers or electricity, or fire protection systems and communications systems may be interrupted without prior approval of Resident Engineer. Electrical work shall be accomplished with all affected circuits or equipment de-energized. When an electrical outage cannot be accomplished, work on any energized circuits or equipment shall not commence without the Medical Center Director's prior knowledge and written approval. Refer to specification Sections 26 05 11, REQUIREMENTS FOR ELECTRICAL INSTALLATIONS and 27 05 11 REQUIREMENTS FOR COMMUNICATIONS INSTALLATIONS for additional requirements.
2. Contractor shall submit a request to interrupt any such services to Resident Engineer, in writing, 8 weeks in advance of proposed interruption or earlier if noted elsewhere in specifications or

drawings. Request shall state reason, date, exact time of, and approximate duration of such interruption.

3. Contractor will be advised (in writing) of approval of request, or of which other date and/or time such interruption will cause least inconvenience to operations of Medical Center. Interruption time approved by Medical Center may occur at other than Contractor's normal working hours.
 4. Major interruptions of any system must be requested, in writing, at least 21 calendar days prior to the desired time and shall be performed as directed by the Resident Engineer.
 5. In case of a contract construction emergency, service will be interrupted on approval of Resident Engineer. Such approval will be confirmed in writing as soon as practical.
 6. Whenever it is required that a connection fee be paid to a public utility provider for new permanent service to the construction project, for such items as water, sewer, electricity, gas or steam, payment of such fee shall be the responsibility of the Government and not the Contractor.
- L. Abandoned Lines: All service lines such as wires, cables, conduits, ducts, pipes and the like, and their hangers or supports, which are to be abandoned but are not required to be entirely removed, shall be sealed, capped or plugged. The lines shall not be capped in finished areas, but shall be removed and sealed, capped or plugged in ceilings, within furred spaces, in unfinished areas, or within walls or partitions; so that they are completely behind the finished surfaces.
- M. To minimize interference of construction activities with flow of Medical Center traffic, comply with the following:
1. Keep roads, walks and entrances to grounds, to parking and to occupied areas of buildings clear of construction materials, debris and standing construction equipment and vehicles.
- N. Coordinate the work for this contract with other construction operations as directed by Resident Engineer. This includes the scheduling of traffic and the use of roadways, as specified in Article, USE OF ROADWAYS.

O. Utilities Services: Where necessary to cut existing pipes, electrical wires, conduits, cables, etc., of utility services, or of fire protection systems or communications systems (except telephone), they shall be cut and capped at suitable places where shown; or, in absence of such indication, where directed by Resident Engineer. All such actions shall be coordinated with the Utility Company involved:

1. Whenever it is required that a connection fee be paid to a public utility provider for new permanent service to the construction project, for such items as water, sewer, electricity, gas or steam, payment of such fee shall be the responsibility of the Government and not the Contractor.

1.7 ALTERATIONS

A. Survey: Before any work is started, the Contractor shall make a thorough survey with the Resident Engineer of buildings areas of buildings in which alterations occur and areas which are anticipated routes of access, and furnish a report, signed by both, to the Contracting Officer. This report shall list by rooms and spaces:

1. Existing condition and types of resilient flooring, doors, windows, walls and other surfaces not required to be altered throughout affected areas of building.
2. Existence and conditions of items such as plumbing fixtures and accessories, electrical fixtures, equipment, venetian blinds, shades, etc., required by drawings to be either reused or relocated, or both.
3. Shall note any discrepancies between drawings and existing conditions at site.
4. Shall designate areas for working space, materials storage and routes of access to areas within buildings where alterations occur and which have been agreed upon by Contractor and Resident Engineer.

B. Any items required by drawings to be either reused or relocated or both, found during this survey to be nonexistent, or in opinion of Resident Engineer, to be in such condition that their use is impossible or impractical, shall be furnished and/or replaced by Contractor with new items in accordance with specifications which will be furnished by Government. Provided the contract work is changed by reason of this subparagraph B, the contract will be modified accordingly, under

provisions of clause entitled "DIFFERING SITE CONDITIONS" (FAR 52.236-2) and "CHANGES" (FAR 52.243-4 and VAAR 852.236-88).

C. Re-Survey: Thirty days before expected partial or final inspection date, the Contractor and Resident Engineer together shall make a thorough re-survey of the areas of buildings involved. They shall furnish a report on conditions then existing, of resilient flooring, doors, windows, walls and other surfaces as compared with conditions of same as noted in first condition survey report:

1. Re-survey report shall also list any damage caused by Contractor to such flooring and other surfaces, despite protection measures; and, will form basis for determining extent of repair work required of Contractor to restore damage caused by Contractor's workmen in executing work of this contract.

D. Protection: Provide the following protective measures:

1. Wherever existing roof surfaces are disturbed they shall be protected against water infiltration. In case of leaks, they shall be repaired immediately upon discovery.
2. Temporary protection against damage for portions of existing structures and grounds where work is to be done, materials handled and equipment moved and/or relocated.
3. Protection of interior of existing structures at all times, from damage, dust and weather inclemency. Wherever work is performed, floor surfaces that are to remain in place shall be adequately protected prior to starting work, and this protection shall be maintained intact until all work in the area is completed.

1.8 INFECTION PREVENTION MEASURES

- A. Implement the requirements of VAMC's Infection Control Risk Assessment (ICRA) team. See attached Infection Control Construction Permit with the initial assessment and requirements (Appendix A to this section. ICRA Group may monitor dust in the vicinity of the construction work and require the Contractor to take corrective action immediately if the safe levels are exceeded.
- B. Establish and maintain a dust control program as part of the contractor's infection preventive measures in accordance with the guidelines provided by ICRA Group. Prior to start of work, prepare a

plan detailing project-specific dust protection measures, including periodic status reports, and submit to Resident Project Engineer and Facility ICRA team for review for compliance with contract requirements in accordance with Section 01 33 23, SHOP DRAWINGS, PRODUCT DATA AND SAMPLES.

1. All personnel involved in the construction or renovation activity shall be educated and trained in infection prevention measures established by the medical center.

C. Medical center Infection Control personnel shall monitor for airborne disease (e.g. aspergillosis) as appropriate during construction. A baseline of conditions may be established by the medical center prior to the start of work and periodically during the construction stage to determine impact of construction activities on indoor air quality. In addition:

1. The RE and VAMC Infection Control personnel shall review pressure differential monitoring documentation to verify that pressure differentials in the construction zone and in the patient-care rooms are appropriate for their settings. The requirement for negative air pressure in the construction zone shall depend on the location and type of activity. Upon notification, the contractor shall implement corrective measures to restore proper pressure differentials as needed.
2. In case of any problem, the medical center, along with assistance from the contractor, shall conduct an environmental assessment to find and eliminate the source.

D. In general, following preventive measures shall be adopted during construction to keep down dust and prevent mold.

1. Dampen debris to keep down dust and provide temporary construction partitions in existing structures where directed by Resident Engineer. Blank off ducts and diffusers to prevent circulation of dust into occupied areas during construction.
2. Do not perform dust producing tasks within occupied areas without the approval of the Resident Engineer. For construction in any areas that will remain jointly occupied by the medical Center and Contractor's workers, the Contractor shall:

- a. Provide dust proof temporary drywall construction barriers to completely separate construction from the operational areas of the hospital in order to contain dirt debris and dust. Barriers shall be sealed and made presentable on hospital occupied side. Install a self-closing rated door in a metal frame, commensurate with the partition, to allow worker access. Maintain negative air at all times. A fire retardant polystyrene, 6-mil thick or greater plastic barrier meeting local fire codes may be used where dust control is the only hazard, and an agreement is reached with the Resident Engineer and Medical Center.
- b. HEPA filtration is required where the exhaust dust may reenter the breathing zone. Contractor shall verify that construction exhaust to exterior is not reintroduced to the medical center through intake vents, or building openings. Install HEPA (High Efficiency Particulate Accumulator) filter vacuum system rated at 95% capture of 0.3 microns including pollen, mold spores and dust particles. Insure continuous negative air pressures occurring within the work area. HEPA filters should have ASHRAE 85 or other prefilter to extend the useful life of the HEPA. Provide both primary and secondary filtrations units. Exhaust hoses shall be heavy duty, flexible steel reinforced and exhausted so that dust is not reintroduced to the medical center.
- c. Adhesive Walk-off/Carpet Walk-off Mats, minimum 600mm x 900mm (24" x 36"), shall be used at all interior transitions from the construction area to occupied medical center area. These mats shall be changed as often as required to maintain clean work areas directly outside construction area at all times.
- d. Vacuum and wet mop all transition areas from construction to the occupied medical center at the end of each workday. Vacuum shall utilize HEPA filtration. Maintain surrounding area frequently. Remove debris as they are created. Transport these outside the construction area in containers with tightly fitting lids.
- e. The contractor shall not haul debris through patient-care areas without prior approval of the Resident Engineer and the Medical Center. When, approved, debris shall be hauled in enclosed dust proof containers or wrapped in plastic and sealed with duct tape. No sharp objects should be allowed to cut through the plastic. Wipe down the exterior of the containers with a damp rag to remove

dust. All equipment, tools, material, etc. transported through occupied areas shall be made free from dust and moisture by vacuuming and wipe down.

- f. Using a HEPA vacuum, clean inside the barrier and vacuum ceiling tile prior to replacement. Any ceiling access panels opened for investigation beyond sealed areas shall be sealed immediately when unattended.
- g. There shall be no standing water during construction. This includes water in equipment drip pans and open containers within the construction areas. All accidental spills must be cleaned up and dried within 12 hours. Remove and dispose of porous materials that remain damp for more than 72 hours.
- h. At completion, remove construction barriers and ceiling protection carefully, outside of normal work hours. Vacuum and clean all surfaces free of dust after the removal.

E. Final Cleanup:

- 1. Upon completion of project, or as work progresses, remove all construction debris from above ceiling, vertical shafts and utility chases that have been part of the construction.
- 2. Perform HEPA vacuum cleaning of all surfaces in the construction area. This includes walls, ceilings, cabinets, furniture (built-in or free standing), partitions, flooring, etc.
- 3. All new air ducts shall be cleaned prior to final inspection.

1.9 DISPOSAL AND RETENTION

A. Materials and equipment accruing from work removed and from demolition of buildings or structures, or parts thereof, shall be disposed of as follows:

- 1. Reserved items which are to remain property of the Government are identified by attached tags or noted on drawings or in specifications as items to be stored. Items that remain property of the Government shall be removed or dislodged from present locations in such a manner as to prevent damage which would be detrimental to re-installation and reuse. Store such items where directed by Resident Engineer.

2. Items not reserved shall become property of the Contractor and be removed by Contractor from Medical Center.
3. Items of portable equipment and furnishings located in rooms and spaces in which work is to be done under this contract shall remain the property of the Government. When rooms and spaces are vacated by the Department of Veterans Affairs during the alteration period, such items which are NOT required by drawings and specifications to be either relocated or reused will be removed by the Government in advance of work to avoid interfering with Contractor's operation.

1.10 PROTECTION OF EXISTING VEGETATION, STRUCTURES, EQUIPMENT, UTILITIES, AND IMPROVEMENTS

- A. The Contractor shall preserve and protect all structures, equipment, and vegetation (such as trees, shrubs, and grass) on or adjacent to the work site, which are not to be removed and which do not unreasonably interfere with the work required under this contract. The Contractor shall only remove trees when specifically authorized to do so, and shall avoid damaging vegetation that will remain in place. If any limbs or branches of trees are broken during contract performance, or by the careless operation of equipment, or by workmen, the Contractor shall trim those limbs or branches with a clean cut and paint the cut with a tree-pruning compound as directed by the Contracting Officer.
- B. The Contractor shall protect from damage all existing improvements and utilities at or near the work site and on adjacent property of a third party, the locations of which are made known to or should be known by the Contractor. The Contractor shall repair any damage to those facilities, including those that are the property of a third party, resulting from failure to comply with the requirements of this contract or failure to exercise reasonable care in performing the work. If the Contractor fails or refuses to repair the damage promptly, the Contracting Officer may have the necessary work performed and charge the cost to the Contractor.

1.11 RESTORATION

- A. Remove, cut, alter, replace, patch and repair existing work as necessary to install new work. Except as otherwise shown or specified, do not cut, alter or remove any structural work, and do not disturb any ducts, plumbing, steam, gas, or electric work without approval of the Resident Engineer. Existing work to be altered or extended and that is found to be defective in any way, shall be reported to the Resident Engineer

before it is disturbed. Materials and workmanship used in restoring work, shall conform in type and quality to that of original existing construction, except as otherwise shown or specified.

- B. Upon completion of contract, deliver work complete and undamaged. Existing work (walls, ceilings, partitions, floors, mechanical and electrical work, lawns, paving, roads, walks, etc.) disturbed or removed as a result of performing required new work, shall be patched, repaired, reinstalled, or replaced with new work, and refinished and left in as good condition as existed before commencing work.
- C. At Contractor's own expense, Contractor shall immediately restore to service and repair any damage caused by Contractor's workmen to existing piping and conduits, wires, cables, etc., of utility services or of fire protection systems and communications systems (including telephone) which are indicated on drawings and which are not scheduled for discontinuance or abandonment.
- D. Expense of repairs to such utilities and systems not shown on drawings or locations of which are unknown will be covered by adjustment to contract time and price in accordance with clause entitled "CHANGES" (FAR 52.243-4 and VAAR 852.236-88) and "DIFFERING SITE CONDITIONS" (FAR 52.236-2).

1.12 PHYSICAL DATA

- A. Data and information furnished or referred to below is for the Contractor's information. The Government shall not be responsible for any interpretation of or conclusion drawn from the data or information by the Contractor.
 - 1. The indications of physical conditions on the drawings and in the specifications are the result of site investigations by EHS International.

(FAR 52.236-4)

- B. Government does not guarantee that other materials will not be encountered nor that proportions, conditions or character of several materials will not vary from those indicated by explorations. Bidders are expected to examine site of work; and, after investigation, decide for themselves character of materials and make their bids accordingly. Upon proper application to Department of Veterans Affairs, bidders will be permitted to make explorations of their own at site.

1.13 AS-BUILT DRAWINGS

- A. The contractor shall maintain two full size sets of as-built drawings which will be kept current during construction of the project, to include all contract changes, modifications and clarifications.
- B. All variations shall be shown in the same general detail as used in the contract drawings. To insure compliance, as-built drawings shall be made available for the Resident Engineer's review, as often as requested.
- C. Contractor shall deliver two approved completed sets of as-built drawings to the Resident Engineer within 15 calendar days after each completed phase and after the acceptance of the project by the Resident Engineer.
- D. Paragraphs A, B, & C shall also apply to all shop drawings.

1.14 USE OF ROADWAYS

- A. For hauling, use only established public roads and roads on Medical Center property.

1.15 TEMPORARY USE OF MECHANICAL AND ELECTRICAL EQUIPMENT

- A. Use of new installed mechanical and electrical equipment to provide heat, ventilation, plumbing, light and power will be permitted subject to compliance with the following provisions:
 - 1. Permission to use each unit or system must be given by Resident Engineer. If the equipment is not installed and maintained in accordance with the following provisions, the Resident Engineer will withdraw permission for use of the equipment.
 - 2. Electrical installations used by the equipment shall be completed in accordance with the drawings and specifications to prevent damage to the equipment and the electrical systems, i.e. transformers, relays, circuit breakers, fuses, conductors, motor controllers and their overload elements shall be properly sized, coordinated and adjusted. Voltage supplied to each item of equipment shall be verified to be correct and it shall be determined that motors are not overloaded. The electrical equipment shall be thoroughly cleaned before using it and again immediately before final inspection including vacuum cleaning and wiping clean interior and exterior surfaces.
 - 3. Units shall be properly lubricated, balanced, and aligned. Vibrations must be eliminated.

4. Automatic temperature control systems for preheat coils shall function properly and all safety controls shall function to prevent coil freeze-up damage.
 5. The air filtering system utilized shall be that which is designed for the system when complete, and all filter elements shall be replaced at completion of construction and prior to testing and balancing of system.
 6. All components of heat production and distribution system, metering equipment, condensate returns, and other auxiliary facilities used in temporary service shall be cleaned prior to use; maintained to prevent corrosion internally and externally during use; and cleaned, maintained and inspected prior to acceptance by the Government. Auxiliary equipment must be operated as a complete system and be fully maintained by operating personnel.
- B. Prior to final inspection, the equipment or parts used which show wear and tear beyond normal, shall be replaced with identical replacements, at no additional cost to the Government.
- C. This paragraph shall not reduce the requirements of the mechanical and electrical specifications sections.

1.16 TEMPORARY USE OF EXISTING ELEVATORS

- A. Use of existing elevators for handling building materials and Contractor's personnel will be permitted subject to following provisions:
1. Contractor makes all arrangements with the Resident Engineer for use of elevators. The Resident Engineer will ascertain which elevator is available and in proper condition. Contractor may use only the designated service elevator in Building 100 for daily use between the hours of 7AM and 5PM for special nonrecurring time intervals when permission is granted. Personnel for operating elevators will not be provided by the Department of Veterans Affairs. Contractor must provide monitor to keep elevator clean during all use.
 2. Contractor covers and provides maximum protection of following elevator components:
 - a. Entrance jambs, heads soffits and threshold plates.

- b. Entrance columns, canopy, return panels and inside surfaces of car enclosure walls.
 - c. Finish flooring.
3. Government will accept hoisting ropes of elevator and rope of each speed governor if they are worn under normal operation. However, if these ropes are damaged by action of foreign matter such as sand, lime, grit, stones, etc., during temporary use, they shall be removed and replaced by new hoisting ropes at the expense of the contractor.
4. Use of a temporary outside hoisting system for transporting materials and equipment is acceptable upon review and approval of the Resident Engineer.

1.17 TEMPORARY TOILETS

- A. Provide where directed, (for use of all Contractor's workmen) ample temporary sanitary toilet accommodations with suitable sewer and water connections; or, when approved by Resident Engineer, provide suitable dry closets where directed. Keep such places clean and free from flies, and all connections and appliances connected therewith are to be removed prior to completion of contract, and premises left perfectly clean.

1.18 AVAILABILITY AND USE OF UTILITY SERVICES

- A. The Government shall make all reasonably required amounts of utilities available to the Contractor from existing outlets and supplies, as specified in the contract. The amount to be paid by the Contractor for chargeable electrical services shall be the prevailing rates charged to the Government. The Contractor shall carefully conserve any utilities furnished without charge.
- B. The Contractor, at Contractor's expense and in a workmanlike manner satisfactory to the Contracting Officer, shall install and maintain all necessary temporary connections and distribution lines, and all meters required to measure the amount of electricity used for the purpose of determining charges. Before final acceptance of the work by the Government, the Contractor shall remove all the temporary connections, distribution lines, meters, and associated paraphernalia.
- C. Contractor shall install meters at Contractor's expense and furnish the Medical Center a monthly record of the Contractor's usage of electricity as hereinafter specified.

D. Heat: Furnish temporary heat necessary to prevent injury to work and materials through dampness and cold. Use of open salamanders or any temporary heating devices which may be fire hazards or may smoke and damage finished work, will not be permitted. Maintain minimum temperatures as specified for various materials:

1. Obtain heat by connecting to Medical Center heating distribution system.

E. Electricity (for Construction and Testing): Furnish all temporary electric services.

1. Obtain electricity by connecting to the Medical Center electrical distribution system. The Contractor shall meter and pay for electricity required for electric cranes and hoisting devices, electrical welding devices and any electrical heating devices providing temporary heat. Electricity for all other uses is available at no cost to the Contractor.

F. Water (for Construction and Testing): Furnish temporary water service.

1. Obtain water by connecting to the Medical Center water distribution system. Provide reduced pressure backflow preventer at each connection. Water is available at no cost to the Contractor.
2. Maintain connections, pipe, fittings and fixtures and conserve water-use so none is wasted. Failure to stop leakage or other wastes will be cause for revocation (at Resident Engineer's discretion) of use of water from Medical Center's system.

1.19 NEW TELEPHONE AND PHYSIOLOGICAL MONITORING SYSTEM EQUIPMENT

The contractor shall coordinate with the work of installation of telephone and physiological monitoring system equipment by others. This work shall be completed before the building is turned over to VA.

1.20 TESTS

- A. Pre-test mechanical and electrical equipment and systems and make corrections required for proper operation of such systems before requesting final tests. Final test will not be conducted unless pre-tested.
- B. Conduct final tests required in various sections of specifications in presence of an authorized representative of the Contracting Officer.

Contractor shall furnish all labor, materials, equipment, instruments, and forms, to conduct and record such tests.

- C. Mechanical and electrical systems shall be balanced, controlled and coordinated. A system is defined as the entire complex which must be coordinated to work together during normal operation to produce results for which the system is designed. For example, air conditioning supply air is only one part of entire system which provides comfort conditions for a building. Other related components are return air, exhaust air, steam, chilled water, refrigerant, hot water, controls and electricity, etc. Another example of a complex which involves several components of different disciplines is a boiler installation. Efficient and acceptable boiler operation depends upon the coordination and proper operation of fuel, combustion air, controls, steam, feedwater, condensate and other related components.
- D. All related components as defined above shall be functioning when any system component is tested. Tests shall be completed within a reasonably short period of time during which operating and environmental conditions remain reasonably constant.
- E. Individual test result of any component, where required, will only be accepted when submitted with the test results of related components and of the entire system.

1.21 INSTRUCTIONS

- A. Contractor shall furnish Maintenance and Operating manuals and verbal instructions when required by the various sections of the specifications and as hereinafter specified.
- B. Manuals: Maintenance and operating manuals (four copies each) for each separate piece of equipment shall be delivered to the Resident Engineer coincidental with the delivery of the equipment to the job site. Manuals shall be complete, detailed guides for the maintenance and operation of equipment. They shall include complete information necessary for starting, adjusting, maintaining in continuous operation for long periods of time and dismantling and reassembling of the complete units and sub-assembly components. Manuals shall include an index covering all component parts clearly cross-referenced to diagrams and illustrations. Illustrations shall include "exploded" views showing and identifying each separate item. Emphasis shall be placed on the use of special tools and instruments. The function of each piece of equipment, component,

accessory and control shall be clearly and thoroughly explained. All necessary precautions for the operation of the equipment and the reason for each precaution shall be clearly set forth. Manuals must reference the exact model, style and size of the piece of equipment and system being furnished. Manuals referencing equipment similar to but of a different model, style, and size than that furnished will not be accepted.

- C. Instructions: Contractor shall provide qualified, factory-trained manufacturers' representatives to give detailed instructions to assigned Department of Veterans Affairs personnel in the operation and complete maintenance for each piece of equipment. All such training will be at the job site. These requirements are more specifically detailed in the various technical sections. Instructions for different items of equipment that are component parts of a complete system, shall be given in an integrated, progressive manner. All instructors for every piece of component equipment in a system shall be available until instructions for all items included in the system have been completed. This is to assure proper instruction in the operation of inter-related systems. All instruction periods shall be at such times as scheduled by the Resident Engineer and shall be considered concluded only when the Resident Engineer is satisfied in regard to complete and thorough coverage. The Department of Veterans Affairs reserves the right to request the removal of, and substitution for, any instructor who, in the opinion of the Resident Engineer, does not demonstrate sufficient qualifications in accordance with requirements for instructors above.

1.22 GOVERNMENT-FURNISHED PROPERTY

- A. The Government shall deliver to the Contractor, the Government-furnished property shown indicated.
- B. Equipment furnished by Government to be installed by Contractor will be furnished to Contractor at the Medical Center.
- C. Storage space for equipment will be provided by the Government and the Contractor shall be prepared to unload and store such equipment therein upon its receipt at the Medical Center.
- D. Notify Contracting Officer in writing, 60 days in advance, of date on which Contractor will be prepared to receive equipment furnished by Government. Arrangements will then be made by the Government for delivery of equipment.

1. Immediately upon delivery of equipment, Contractor shall arrange for a joint inspection thereof with a representative of the Government. At such time the Contractor shall acknowledge receipt of equipment described, make notations, and immediately furnish the Government representative with a written statement as to its condition or shortages.
 2. Contractor thereafter is responsible for such equipment until such time as acceptance of contract work is made by the Government.
- E. Equipment furnished by the Government will be delivered in a partially assembled (knock down) condition in accordance with existing standard commercial practices, complete with all fittings, fastenings, and appliances necessary for connections to respective services installed under contract. All fittings and appliances (i.e., couplings, ells, tees, nipples, piping, conduits, cables, and the like) necessary to make the connection between the Government furnished equipment item and the utility stub-up shall be furnished and installed by the contractor at no additional cost to the Government.
- F. Completely assemble and install the Government furnished equipment in place ready for proper operation in accordance with specifications and drawings.
- G. Furnish supervision of installation of equipment at construction site by qualified factory trained technicians regularly employed by the equipment manufacturer.

1.23 RELOCATED EQUIPMENT ITEMS

- A. Contractor shall disconnect, dismantle as necessary, remove and reinstall in new location, all existing equipment and items indicated by symbol "R" or otherwise shown to be relocated by the Contractor. Items to be salvaged include:
1. Nurse Call Monitoring Equipment. (This work must be done by Electrocom. Contact Daryle Skaugstad at (425) 281-6383 prior to start of demolition.
 2. Pneumatic tube system components. (This work must be done by Swisslog. Contact Bengt Strom at Ben.Strom@swisslog.com or John Edelblute at John.Edelblute@swisslog.com.)
 3. Wireless Router components

4. Fire Extinguishers
 5. Telemetry Equipment
 6. All TVs and TV monitor wall and ceiling brackets shall be salvaged. Those not reinstalled in the new work shall be turned over to the VA.
 7. Other items that are so designated by the VA Resident Engineer or marked at the site with an "R".
- B. Perform relocation of such equipment or items at such times and in such a manner as directed by the Resident Engineer.
 - C. Suitably cap existing service lines, such as steam, condensate return, water, drain, gas, air, vacuum and/or electrical, whenever such lines are disconnected from equipment to be relocated. Remove abandoned lines in finished areas and cap as specified herein before under paragraph "Abandoned Lines".
 - D. Provide all mechanical and electrical service connections, fittings, fastenings and any other materials necessary for assembly and installation of relocated equipment; and leave such equipment in proper operating condition.
 - E. Contractor shall employ services of an installation engineer, who is an authorized representative of the manufacturer of this equipment to supervise assembly and installation of existing nurse call equipment, required to be relocated.
 - F. All service lines such as noted above for relocated equipment shall be in place at point of relocation ready for use before any existing equipment is disconnected. Make relocated existing equipment ready for operation or use immediately after reinstallation.

1.24 SAFETY SIGN

- A. Provide a Safety Sign where directed by Resident Engineer. Face of sign shall be 19 mm (3/4 inch) thick exterior grade plywood. Provide two 100 mm by 100 mm (four by four inch) posts extending full height of sign and 900 mm (three feet) into ground. Set bottom of sign level at 1200 mm (four feet) above ground.
- B. Paint all surfaces of Safety Sign and posts with one prime coat and two coats of white gloss paint. Letters and design shall be painted with gloss paint of colors noted.

- C. Maintain sign and remove it when directed by Resident Engineer.
- D. Standard Detail Drawing Number SD10000-02 (Found on VA TIL) of safety sign showing required legend and other characteristics of sign is attached hereto and is made a part of this specification or is shown on the drawings.
- E. Post the number of accident free days on a daily basis.

1.25 PHOTOGRAPHIC DOCUMENTATION

- A. During the construction period through completion, provide photographic documentation of construction progress and at selected milestones including electronic indexing, navigation, storage and remote access to the documentation, as per these specifications. The commercial photographer or the subcontractor used for this work shall meet the following qualifications:
 - 1. Demonstrable minimum experience of three (3) years in operation providing documentation and advanced indexing/navigation systems including a representative portfolio of construction projects of similar type, size, duration and complexity as the Project.
 - 2. Demonstrable ability to service projects which shall be demonstrated by a representative portfolio of active projects of similar type, size, duration and complexity as the Project.
- B. Photographic documentation elements:
 - 1. Each digital image shall be taken with a professional grade camera with minimum size of 6 megapixels (MP) capable of producing 200x250mm (8 x 10 inch) prints with a minimum of 2272 x 1704 pixels and 400x500mm (16 x 20 inch) prints with a minimum 2592 x 1944 pixels.
 - 2. Indexing and navigation system shall utilize actual AUTOCAD construction drawings, making such drawings interactive on an on-line interface. For all documentation referenced herein, indexing and navigation must be organized by both time (date-stamped) and location throughout the project.
 - 3. Documentation shall combine indexing and navigation system with inspection-grade digital photography designed to capture actual conditions throughout construction and at critical milestones. Documentation shall be accessible on-line through use of an internet

connection. Documentation shall allow for secure multiple-user access, simultaneously, on-line.

4. Construction progress for all trades shall be tracked at pre-determined intervals, but not less than once every thirty (30) calendar days ("Progressions"). Progression documentation shall track both the exterior and interior construction of the building. Exterior Progressions shall track 360 degrees around the site and each building. Interior Progressions shall track interior improvements beginning when stud work commences and continuing until Project completion.
5. As-built conditions of mechanical, electrical, plumbing and all other systems shall be documented post-inspection and pre-insulation, sheet rock or dry wall installation. This process shall include all finished systems located in the walls and ceilings of all buildings at the Project. Overlapping photographic techniques shall be used to insure maximum coverage. Indexing and navigation accomplished through interactive architectural drawings.
6. As-built conditions of exterior skin and elevations shall be documented with an increased concentration of digital photographs as directed by the Resident Engineer in order to capture pre-determined focal points, such as waterproofing, window flashing, radiused steel work, architectural or Exterior Insulation and Finish Systems (EIFS) detailing. Overlapping photographic techniques shall be used to insure maximum coverage. Indexing and navigation accomplished through interactive elevations or elevation details.
7. As-built finished conditions of the interior of each building including floors, ceilings and walls shall be documented at certificate of occupancy or equivalent, or just prior to occupancy, or both, as directed by the Resident Engineer. Overlapping photographic techniques shall be used to insure maximum coverage. Indexing and navigation accomplished through interactive architectural drawings.
8. Miscellaneous events that occur during any Contractor site visit, or events captured by the Department of Veterans Affairs independently, shall be dated, labeled and inserted into a Section in the navigation structure entitled "Slideshows," allowing this information to be stored in the same "place" as the formal scope.

9. Customizable project-specific digital photographic documentation of other details or milestones. Indexing and navigation accomplished through interactive architectural plans.
 10. Regular (8 max) interior progressions of all walls of the entire project to begin at time of substantial framed or as directed by the Resident Engineer through to completion.
 11. Detailed Exact-Built of all Slabs for all project slab pours just prior to placing concrete or as directed by the Resident Engineer.
 12. Detailed Interior exact built overlapping photos of the entire building to include documentation of all mechanical, electrical and plumbing systems in every wall and ceiling, to be conducted after rough-ins are complete, just prior to insulation and or drywall, or as directed by Resident Engineer.
 13. Finished detailed Interior exact built overlapping photos of all walls, ceilings, and floors to be scheduled by Resident Engineer prior to occupancy.
 14. In event a greater or lesser number of images than specified above are required by the Resident Engineer, adjustment in contract price will be made in accordance with clause entitled "CHANGES" (FAR 52.243-4 and VAAR 852.236-88).
- C. Images shall be taken by a commercial photographer and must show distinctly, at as large a scale as possible, all parts of work embraced in the picture.
- D. Coordination of photo shoots is accomplished through Resident Engineer. Contractor shall also attend construction team meetings as necessary. Contractor's operations team shall provide regular updates regarding the status of the documentation, including photo shoots concluded, the availability of new Progressions or Exact-Built viewable on-line and anticipated future shoot dates.
- E. Contractor shall provide all on-line domain/web hosting, security measures, and redundant server back-up of the documentation.
- F. Contractor shall provide technical support related to using the system or service.

G. Upon completion of the project, final copies of the documentation (the "Permanent Record") with the indexing and navigation system embedded (and active) shall be provided in an electronic media format, typically a DVD or external hard-drive. Permanent Record shall have Building Information Modeling (BIM) interface capabilities. On-line access terminates upon delivery of the Permanent Record.

- - - E N D - - -

2013-ICRA: Infection Control Risk Assessment. Do not remove.			
Infection Control Construction Permit (Updated 01-07-13)			
Location of Construction: MICU/ICU REMODEL ON 4-EAST SEATTLE BUILDING 100		Permit No: 05022013	
Contractor Performing Work:		Project Start Date: MAY 2014	
VA-Project Manager: HUYNH NGUYEN		Permit Expiration Date: MAY 2015	
Telephone:			
YES	NO	TYPE A - Inspection, non-invasive activity.	YES
ONE SHIFT		TYPE B - Small scale and LESS than one shift. Dust anticipated: Low.	GROUP 1-Low Risk
		TYPE C - Dust anticipated: Low, Moderate, or High (inside), requires GREATER than one work shift.	GROUP 2- Medium Risk
YES		TYPE D - Major duration and construction activities requiring consecutive work shifts.	GROUP 3- Medium/High Risk
CLASS I: Exclude High-Risk Areas		1. MINOR PROJECTS: Use a disinfectant wipe or spray on the work surface to prevent dust prior to drilling or minor cutting. EXAMPLE: installation of an electrical outlet.	
CLASS II: An ICRA is REQUIRED and must be posted 410. Exceptions must comply with other regulatory requirements.		2. Immediately replace any ceiling tile displaced for visual inspection.	
		3. MINOR drilling, cutting wall-board (outlet/wiring/cable).	
		4. Provide active means to prevent air-borne dust from dispersing into atmosphere.	
		5. Contain construction waste before transport in tightly covered containers. Use only specified elevators.	
		6. Water mist work surfaces to control dust such as during minimal cutting or drilling.	
		7. Wet mop and/or vacuum with HEPA filtered vacuum before leaving work area.	
		8. Place dust mat at entrance and exit of work area.	
		9. Remove or isolate HVAC system in areas where work is being performed.	
		10. POST ICRA-Exception (IC-Initials) because:	
CLASS III: Review with Infection Control prior to project start. (VA-PROJECT MANAGER may request CLASS-IV approval by IC at the project progress.)		1. Infection control permit before construction begins.	
		2. Isolate HVAC system in area where work is being done to prevent contamination of the duct system.	
		3. Complete all critical barriers and/or implement containment unit/tube before construction begins.	
		4. Remove or isolate HVAC system in areas where work is being performed.	
		5. Do not remove barriers from work area until the work area is thoroughly cleaned by Housekeeping.	
		6. Vacuum work with HEPA filtered vacuums.	
		7. Wet mop with disinfectant.	
		8. Remove barrier materials carefully to minimize spreading of dirt and debris associated with construction.	
		9. Contain construction waste before transport in tightly covered containers.	
		10. Cover transport receptacles or carts. Tape covering. Use only specified elevators.	
		11. NEGATIVE PRESSURE maintained within work site utilizing HEPA equipped air filtration units.	
		12. PROJECT MANAGER, completed pre-inspection. Initials: _____ Date: _____ THIS COPY to IC in 48hrs.	
CLASS-IV: CRITERIA must be followed during demolition and construction or remodel. (VA-PROJECT MANAGER may request CLASS-III and CLASS-IV approval by IC at the project progress.)		1. Infection control permit before construction begins.	
		2. Isolate HVAC system in area where work is being done to prevent contamination of duct system.	
		3. Complete all critical barriers and/or implement containment unit/tube before construction begins.	
		4. Remove or isolate HVAC system in areas where work is being performed.	
		5. Seal holes, pipes, conduits, and junctures appropriately.	
		6. Construct anteroom and require all personnel to pass through this room so they can be vacuumed using a HEPA vacuum cleaner before leaving work site or they can wear cloth or paper coveralls that are removed each time they leave the work site.	
		7. All personnel entering work site must wear shoe covers.	
		8. Do not remove barriers from work area until the area is thoroughly cleaned by Housekeeping. IH or IC must monitor dust levels.	
		9. Vacuum work area with HEPA filtered vacuums.	
		10. Wet mop with disinfectant.	
		11. Remove barrier materials carefully to minimize spreading of dirt and debris associated with construction.	
		12. Contain construction waste before transport in tightly covered containers.	
		13. Cover transport receptacles or carts. Tape covering. Use only specified elevators.	
		14. NEGATIVE PRESSURE maintained within work site utilizing HEPA equipped air filtration units.	
		15. PROJECT MANAGER, completed pre-inspection. Initials: _____ Date: _____ THIS COPY to IC in 48hrs.	
Additional Requirements:			
[X] Facilities Project Manager MUST meet with the Area Manager for agreement with the start date and logistics.			
[X] Facilities Project Manager MUST inspect for ICRA compliance prior to project starting and/or demolition. AND weekly.			
[X] Facilities Project Manager MUST Post a copy of this document (ICRA) adjacent to the work area.			
[X] DEMOLITION and remodeling behind sealed/closed doors. Dedicated waste elevators. Project Manager:			
Exceptions or additions to this permit are noted by attached memoranda. (Updated 08-27-11)			
Permit Request By VA-Project Manager:		Infection Control Permit Authorized By:	
CATEGORY: Initial demolition and remodel of Project Manager may request ongoing reassessment to down grade to Category I and the project progresses to completion.			
Date: 5/8/13 Ext: 62045		Date: 5/2/13 Ext: 6562	

CAUTION

**AREA UNDER
CONSTRUCTION**

**PLEASE PARDON THE DISRUPTION AS
WE CONTINUE TO IMPROVE OUR
FACILITY**

**FOR INFORMATION OR CONCERNS
CALL Puget Sound VA Medical Center
Facilities Management Service at 206-
764-2005.**

FIRE/SMOKE WALL PENETRATION PERMIT

Permit No. _____

Contractor/Dept/Service: _____

Responsible Person/COTR: _____

Location of Penetrations: _____

Work Narrative (Purpose): _____

Before issuing a Fire/Smoke Wall Penetration Permit, Safety shall review the following checklist with the responsible person.

	Yes	No	N/A
Did the responsible person obtain prints from Facilities Maintenance Section or Projects Section detailing hourly rated walls and identified the scope of the fire stop work?			
Is manufacturer's product information data sheet (fire sealant) application guide containing UL listed fire stop systems available and approved?			
Has the responsible person prepared an itemized schedule of fire/smoke walls to be penetrated?			

Materials utilized in repair:

Fire-stopping _____

Wall board _____

Other _____

Safety Official: _____ Date: _____

After penetrations are sealed, Safety and responsible person shall inspect the area to ensure compliance with the required standards.

Inspected by: _____

Signature (COTR): _____ Inspection Date: _____

Signature (Safety): _____

**PUGET SOUND HEALTH CARE SYSTEM
HOT WORK PERMIT FOR CUTTING AND WELDING AND BRAZING
WITH PORTABLE GAS OR ARC EQUIPMENT**

Date: _____ Permit Number: _____

Location: _____

Department Performing Work: _____

Work to be done: _____

Is a fire watch required: YES NO

The location or work has been examined, precautions taken and permission is granted for this work.

Signed: _____ Permit expires (date): _____

(Individual Responsible for Authorizing Welding and Cutting)

Time Started: _____ Estimated Completion: _____

ATTENTION

Before approval of any hot cutting, welding, or brazing operations, the fire/safety official or an authorized appointee shall inspect the work area and confirm that precautions have been taken to prevent fire in accordance with NFPA 51B.

PRECAUTIONS

YES	NO	NA	Sprinklers are in service?
YES	NO	NA	Cutting and welding equipment is in good repair?

WITHIN 35 FT. OF WORK

YES	NO	NA	Floors swept clean of combustibles?
YES	NO	NA	Combustible-flooring wet down, or protective covers in place?
YES	NO	NA	No combustible materials or flammable liquids?
YES	NO	NA	Combustibles and flammable liquids removed or protected with covers?
YES	NO	NA	All wall and floor openings covered?
YES	NO	NA	Covers suspended beneath work to collect sparks?

WORK ON WALLS OR CEILINGS

YES	NO	NA	Construction noncombustible and without combustible covering?
YES	NO	NA	Combustibles moved away from opposite side of wall?

WORK ON ENCLOSED EQUIPMENT
(Tanks, containers, ducts, dust collectors, etc.)

YES	NO	NA	Equipment cleaned of all combustibles?
YES	NO	NA	Containers purged of flammable vapors?

FIRE WATCH

YES	NO	NA	To be provided during and 30 minutes after operation?
YES	NO	NA	Supplied with a suitable fire extinguisher or small hose and trained to use?

FINAL CHECK-UP

Work area and all adjacent areas to which sparks and heat might have spread (including floors above and below and on opposite side of walls) were inspected 30 minutes after the work was completed and were found fire safe.

Work Supervisor Signature_____

SECTION 01 32 16

PROJECT SCHEDULES

PART 1- GENERAL

1.1 DESCRIPTION:

- A. The Contractor shall develop a Critical Path Method (CPM) plan and schedule demonstrating fulfillment of the contract requirements (Project Schedule), and shall keep the Project Schedule up-to-date in accordance with the requirements of this section and shall utilize the plan for scheduling, coordinating and monitoring work under this contract (including all activities of subcontractors, equipment vendors and suppliers). Conventional Critical Path Method (CPM) technique shall be utilized to satisfy both time and cost applications.

1.2 CONTRACTOR'S REPRESENTATIVE:

- A. The Contractor shall designate an authorized representative responsible for the Project Schedule including preparation, review and progress reporting with and to the Contracting Officer's Representative (COTR).
- B. The Contractor's representative shall have direct project control and complete authority to act on behalf of the Contractor in fulfilling the requirements of this specification section.
- C. The Contractor's representative shall have the option of developing the project schedule within their organization or to engage the services of an outside consultant. If an outside scheduling consultant is utilized, Section 1.3 of this specification will apply.

1.3 CONTRACTOR'S CONSULTANT:

- A. The Contractor shall submit a qualification proposal to the COTR, within 10 days of bid acceptance. The qualification proposal shall include:
1. The name and address of the proposed consultant.
 2. Information to show that the proposed consultant has the qualifications to meet the requirements specified in the preceding paragraph.
 3. A representative sample of prior construction projects, which the proposed consultant has performed complete project scheduling services. These representative samples shall be of similar size and scope.
- B. The Contracting Officer has the right to approve or disapprove the proposed consultant, and will notify the Contractor of the VA decision within seven calendar days from receipt of the qualification proposal. In case of disapproval, the Contractor shall resubmit another consultant within 10 calendar days for renewed consideration. The Contractor shall

have their scheduling consultant approved prior to submitting any schedule for approval.

1.4 COMPUTER PRODUCED SCHEDULES

- A. The contractor shall provide monthly, to the Department of Veterans Affairs (VA), all computer-produced time/cost schedules and reports generated from monthly project updates. This monthly computer service will include: three copies of up to five different reports (inclusive of all pages) available within the user defined reports of the scheduling software approved by the Contracting Officer; a hard copy listing of all project schedule changes, and associated data, made at the update and an electronic file of this data; and the resulting monthly updated schedule in PDM format. These must be submitted with and substantively support the contractor's monthly payment request and the signed look ahead report. The COTR shall identify the five different report formats that the contractor shall provide.
- B. The contractor shall be responsible for the correctness and timeliness of the computer-produced reports. The Contractor shall also responsible for the accurate and timely submittal of the updated project schedule and all CPM data necessary to produce the computer reports and payment request that is specified.
- C. The VA will report errors in computer-produced reports to the Contractor's representative within ten calendar days from receipt of reports. The Contractor shall reprocess the computer-produced reports and associated diskette(s), when requested by the Contracting Officer's representative, to correct errors which affect the payment and schedule for the project.

1.5 THE COMPLETE PROJECT SCHEDULE SUBMITTAL

- A. Within 45 calendar days after receipt of Notice to Proceed, the Contractor shall submit for the Contracting Officer's review; three black line copies of the interim schedule on sheets of paper 765 x 1070 mm (30 x 42 inches) and an electronic file in the previously approved CPM schedule program. The submittal shall also include three copies of a computer-produced activity/event ID schedule showing project duration; phase completion dates; and other data, including event cost. Each activity/event on the computer-produced schedule shall contain as a minimum, but not limited to, activity/event ID, activity/event description, duration, budget amount, early start date, early finish date, late start date, late finish date and total float. Work activity/event relationships shall be restricted to finish-to-start or

start-to-start without lead or lag constraints. Activity/event date constraints, not required by the contract, will not be accepted unless submitted to and approved by the Contracting Officer. The contractor shall make a separate written detailed request to the Contracting Officer identifying these date constraints and secure the Contracting Officer's written approval before incorporating them into the network diagram. The Contracting Officer's separate approval of the Project Schedule shall not excuse the contractor of this requirement. Logic events (non-work) will be permitted where necessary to reflect proper logic among work events, but must have zero duration. The complete working schedule shall reflect the Contractor's approach to scheduling the complete project. **The final Project Schedule in its original form shall contain no contract changes or delays which may have been incurred during the final network diagram development period and shall reflect the entire contract duration as defined in the bid documents.** These changes/delays shall be entered at the first update after the final Project Schedule has been approved. The Contractor should provide their requests for time and supporting time extension analysis for contract time as a result of contract changes/delays, after this update, and in accordance with Article, ADJUSTMENT OF CONTRACT COMPLETION.

- B. Within 30 calendar days after receipt of the complete project interim Project Schedule and the complete final Project Schedule, the Contracting Officer or his representative, will do one or both of the following:
1. Notify the Contractor concerning his actions, opinions, and objections.
 2. A meeting with the Contractor at or near the job site for joint review, correction or adjustment of the proposed plan will be scheduled if required. Within 14 calendar days after the joint review, the Contractor shall revise and shall submit three blue line copies of the revised Project Schedule, three copies of the revised computer-produced activity/event ID schedule and a revised electronic file as specified by the Contracting Officer. The revised submission will be reviewed by the Contracting Officer and, if found to be as previously agreed upon, will be approved.
- C. The approved baseline schedule and the computer-produced schedule(s) generated there from shall constitute the approved baseline schedule until subsequently revised in accordance with the requirements of this section.

- D. The Complete Project Schedule shall contain approximately 50 work activities/events.

1.6 WORK ACTIVITY/EVENT COST DATA

- A. The Contractor shall cost load all work activities/events except procurement activities. The cumulative amount of all cost loaded work activities/events (including alternates) shall equal the total contract price. Prorate overhead, profit and general conditions on all work activities/events for the entire project length. The contractor shall generate from this information cash flow curves indicating graphically the total percentage of work activity/event dollar value scheduled to be in place on early finish, late finish. These cash flow curves will be used by the Contracting Officer to assist him in determining approval or disapproval of the cost loading. Negative work activity/event cost data will not be acceptable, except on VA issued contract changes.
- B. The Contractor shall cost load work activities/events for guarantee period services, test, balance and adjust various systems in accordance with the provisions in Article, FAR 52.232 - 5 (PAYMENT UNDER FIXED-PRICE CONSTRUCTION CONTRACTS) and VAAR 852.236 - 83 (PAYMENT UNDER FIXED-PRICE CONSTRUCTION CONTRACTS).
- C. In accordance with FAR 52.236 - 1 (PERFORMANCE OF WORK BY THE CONTRACTOR) and VAAR 852.236 - 72 (PERFORMANCE OF WORK BY THE CONTRACTOR), the Contractor shall submit, simultaneously with the cost per work activity/event of the construction schedule required by this Section, a responsibility code for all activities/events of the project for which the Contractor's forces will perform the work.
- D. The Contractor shall cost load work activities/events for all BID ITEMS including ASBESTOS ABATEMENT. The sum of each BID ITEM work shall equal the value of the bid item in the Contractors' bid.

1.7 PROJECT SCHEDULE REQUIREMENTS

- A. Show on the project schedule the sequence of work activities/events required for complete performance of all items of work. The Contractor Shall:
1. Show activities/events as:
 - a. Contractor's time required for submittal of shop drawings, templates, fabrication, delivery and similar pre-construction work.
 - b. Contracting Officer's and Architect-Engineer's review and approval of shop drawings, equipment schedules, samples, template, or similar items.

- c. Interruption of VA Facilities utilities, delivery of Government furnished equipment, and rough-in drawings, project phasing and any other specification requirements.
 - d. Test, balance and adjust various systems and pieces of equipment, maintenance and operation manuals, instructions and preventive maintenance tasks.
 - e. VA inspection and acceptance activity/event with a minimum duration of five work days at the end of each phase and immediately preceding any VA move activity/event required by the contract phasing for that phase.
2. Show not only the activities/events for actual construction work for each trade category of the project, but also trade relationships to indicate the movement of trades from one area, floor, or building, to another area, floor, or building, for at least five trades who are performing major work under this contract.
 3. Break up the work into activities/events of a duration no longer than 20 work days each or one reporting period, except as to non-construction activities/events (i.e., procurement of materials, delivery of equipment, concrete and asphalt curing) and any other activities/events for which the COTR may approve the showing of a longer duration. The duration for VA approval of any required submittal, shop drawing, or other submittals will not be less than 20 work days.
 4. Describe work activities/events clearly, so the work is readily identifiable for assessment of completion. Activities/events labeled "start," "continue," or "completion," are not specific and will not be allowed. Lead and lag time activities will not be acceptable.
 5. The schedule shall be generally numbered in such a way to reflect either discipline, phase or location of the work.
- B. The Contractor shall submit the following supporting data in addition to the project schedule:
1. The appropriate project calendar including working days and holidays.
 2. The planned number of shifts per day.
 3. The number of hours per shift.
- Failure of the Contractor to include this data shall delay the review of the submittal until the Contracting Officer is in receipt of the missing data.
- C. To the extent that the Project Schedule or any revised Project Schedule shows anything not jointly agreed upon, it shall not be deemed to have been approved by the COTR. Failure to include any element of work

required for the performance of this contract shall not excuse the Contractor from completing all work required within any applicable completion date of each phase regardless of the COTR's approval of the Project Schedule.

- D. Compact Disk Requirements and CPM Activity/Event Record Specifications: Submit to the VA an electronic file(s) containing one file of the data required to produce a schedule, reflecting all the activities/events of the complete project schedule being submitted.

1.8 PAYMENT TO THE CONTRACTOR:

- A. Monthly, the contractor shall submit the AIA application and certificate for payment documents G702 & G703 reflecting updated schedule activities and cost data in accordance with the provisions of the following Article, PAYMENT AND PROGRESS REPORTING, as the basis upon which progress payments will be made pursuant to Article, FAR 52.232 - 5 (PAYMENT UNDER FIXED-PRICE CONSTRUCTION CONTRACTS) and VAAR 852.236 - 83 (PAYMENT UNDER FIXED-PRICE CONSTRUCTION CONTRACTS). The Contractor shall be entitled to a monthly progress payment upon approval of estimates as determined from the currently approved updated project schedule. Monthly payment requests shall include: a listing of all agreed upon project schedule changes and associated data; and an electronic file (s) of the resulting monthly updated schedule.
- B. Approval of the Contractor's monthly Application for Payment shall be contingent, among other factors, on the submittal of a satisfactory monthly update of the project schedule.

1.9 PAYMENT AND PROGRESS REPORTING

- A. Monthly schedule update meetings will be held on dates mutually agreed to by the COTR and the Contractor. Contractor and their CPM consultant (if applicable) shall attend all monthly schedule update meetings. The Contractor shall accurately update the Project Schedule and all other data required and provide this information to the COTR three work days in advance of the schedule update meeting. Job progress will be reviewed to verify:
1. Actual start and/or finish dates for updated/completed activities/events.
 2. Remaining duration for each activity/event started, or scheduled to start, but not completed.
 3. Logic, time and cost data for change orders, and supplemental agreements that are to be incorporated into the Project Schedule.

4. Changes in activity/event sequence and/or duration which have been made, pursuant to the provisions of following Article, ADJUSTMENT OF CONTRACT COMPLETION.
 5. Completion percentage for all completed and partially completed activities/events.
 6. Logic and duration revisions required by this section of the specifications.
 7. Activity/event duration and percent complete shall be updated independently.
- B. After completion of the joint review, the contractor shall generate an updated computer-produced calendar-dated schedule and supply the Contracting Officer's representative with reports in accordance with the Article, COMPUTER PRODUCED SCHEDULES, specified.
- C. After completing the monthly schedule update, the contractor's representative or scheduling consultant shall rerun all current period contract change(s) against the prior approved monthly project schedule. The analysis shall only include original workday durations and schedule logic agreed upon by the contractor and resident engineer for the contract change(s). When there is a disagreement on logic and/or durations, the Contractor shall use the schedule logic and/or durations provided and approved by the resident engineer. After each rerun update, the resulting electronic project schedule data file shall be appropriately identified and submitted to the VA in accordance to the requirements listed in articles 1.4 and 1.7. This electronic submission is separate from the regular monthly project schedule update requirements and shall be submitted to the resident engineer within fourteen (14) calendar days of completing the regular schedule update. **Before inserting the contract changes durations, care must be taken to ensure that only the original durations will be used for the analysis, not the reported durations after progress. In addition, once the final network diagram is approved, the contractor must recreate all manual progress payment updates on this approved network diagram and associated reruns for contract changes in each of these update periods as outlined above for regular update periods. This will require detailed record keeping for each of the manual progress payment updates.**
- D. Following approval of the CPM schedule, the VA, the General Contractor, its approved CPM Consultant, RE office representatives, and all subcontractors needed, as determined by the SRE, shall meet to discuss the monthly updated schedule. The main emphasis shall be to address work

activities to avoid slippage of project schedule and to identify any necessary actions required to maintain project schedule during the reporting period. The Government representatives and the Contractor should conclude the meeting with a clear understanding of those work and administrative actions necessary to maintain project schedule status during the reporting period. This schedule coordination meeting will occur after each monthly project schedule update meeting utilizing the resulting schedule reports from that schedule update. If the project is behind schedule, discussions should include ways to prevent further slippage as well as ways to improve the project schedule status, when appropriate.

1.10 RESPONSIBILITY FOR COMPLETION

- A. If it becomes apparent from the current revised monthly progress schedule that phasing or contract completion dates will not be met, the Contractor shall execute some or all of the following remedial actions:
 - 1. Increase construction manpower in such quantities and crafts as necessary to eliminate the backlog of work.
 - 2. Increase the number of working hours per shift, shifts per working day, working days per week, the amount of construction equipment, or any combination of the foregoing to eliminate the backlog of work.
 - 3. Reschedule the work in conformance with the specification requirements.
- B. Prior to proceeding with any of the above actions, the Contractor shall notify and obtain approval from the COTR for the proposed schedule changes. If such actions are approved, the representative schedule revisions shall be incorporated by the Contractor into the Project Schedule before the next update, at no additional cost to the Government.

1.11 CHANGES TO THE SCHEDULE

- A. Within 30 calendar days after VA acceptance and approval of any updated project schedule, the Contractor shall submit a revised electronic file (s) and a list of any activity/event changes including predecessors and successors for any of the following reasons:
 - 1. Delay in completion of any activity/event or group of activities/events, which may be involved with contract changes, strikes, unusual weather, and other delays will not relieve the Contractor from the requirements specified unless the conditions are shown on the CPM as the direct cause for delaying the project beyond the acceptable limits.

2. Delays in submittals, or deliveries, or work stoppage are encountered which make rescheduling of the work necessary.
 3. The schedule does not represent the actual prosecution and progress of the project.
 4. When there is, or has been, a substantial revision to the activity/event costs regardless of the cause for these revisions.
- B. CPM revisions made under this paragraph which affect the previously approved computer-produced schedules for Government furnished equipment, vacating of areas by the VA Facility, contract phase(s) and sub phase(s), utilities furnished by the Government to the Contractor, or any other previously contracted item, shall be furnished in writing to the Contracting Officer for approval.
- C. Contracting Officer's approval for the revised project schedule and all relevant data is contingent upon compliance with all other paragraphs of this section and any other previous agreements by the Contracting Officer or the VA representative.
- D. The cost of revisions to the project schedule resulting from contract changes will be included in the proposal for changes in work as specified in FAR 52.243 - 4 (Changes) and VAAR 852.236 - 88 (Changes - Supplemental), and will be based on the complexity of the revision or contract change, man hours expended in analyzing the change, and the total cost of the change.
- E. The cost of revisions to the Project Schedule not resulting from contract changes is the responsibility of the Contractor.

1.12 ADJUSTMENT OF CONTRACT COMPLETION

- A. The contract completion time will be adjusted only for causes specified in this contract. Request for an extension of the contract completion date by the Contractor shall be supported with a justification, CPM data and supporting evidence as the COTR may deem necessary for determination as to whether or not the Contractor is entitled to an extension of time under the provisions of the contract. Submission of proof based on revised activity/event logic, durations (in work days) and costs is obligatory to any approvals. The schedule must clearly display that the Contractor has used, in full, all the float time available for the work involved in this request. The Contracting Officer's determination as to the total number of days of contract extension will be based upon the current computer-produced calendar-dated schedule for the time period in question and all other relevant information.

- B. Actual delays in activities/events which, according to the computer-produced calendar-dated schedule, do not affect the extended and predicted contract completion dates shown by the critical path in the network, will not be the basis for a change to the contract completion date. The Contracting Officer will within a reasonable time after receipt of such justification and supporting evidence, review the facts and advise the Contractor in writing of the Contracting Officer's decision.
- C. The Contractor shall submit each request for a change in the contract completion date to the Contracting Officer in accordance with the provisions specified under FAR 52.243 - 4 (Changes) and VAAR 852.236 - 88 (Changes - Supplemental). The Contractor shall include, as a part of each change order proposal, a sketch showing all CPM logic revisions, duration (in work days) changes, and cost changes, for work in question and its relationship to other activities on the approved network diagram.
- D. All delays due to non-work activities/events such as RFI's, WEATHER, STRIKES, and similar non-work activities/events shall be analyzed on a month by month basis.

- - - E N D - - -

SECTION 01 33 23
SHOP DRAWINGS, PRODUCT DATA, AND SAMPLES

- 1-1. Refer to Articles titled SPECIFICATIONS AND DRAWINGS FOR CONSTRUCTION (FAR 52.236-21) and, SPECIAL NOTES (VAAR 852.236-91), in GENERAL CONDITIONS.
- 1-2. For the purposes of this contract, samples, test reports, certificates, and manufacturers' literature and data shall also be subject to the previously referenced requirements. The following text refers to all items collectively as SUBMITTALS.
- 1-3. Submit for approval, all of the items specifically mentioned under the separate sections of the specification, with information sufficient to evidence full compliance with contract requirements. Materials, fabricated articles and the like to be installed in permanent work shall equal those of approved submittals. After an item has been approved, no change in brand or make will be permitted unless:
 - A. Satisfactory written evidence is presented to, and approved by Contracting Officer, that manufacturer cannot make scheduled delivery of approved item or;
 - B. Item delivered has been rejected and substitution of a suitable item is an urgent necessity or;
 - C. Other conditions become apparent which indicates approval of such substitute item to be in best interest of the Government.
- 1-4. Forward submittals in sufficient time to permit proper consideration and approval action by Government. Time submission to assure adequate lead time for procurement of contract - required items. Delays attributable to untimely and rejected submittals will not serve as a basis for extending contract time for completion.
- 1-5. Submittals will be reviewed for compliance with contract requirements by Architect-Engineer, and action thereon will be taken by Resident Engineer on behalf of the Contracting Officer.
- 1-6. Upon receipt of submittals, Architect-Engineer will assign a file number thereto. Contractor, in any subsequent correspondence, shall refer to this file and identification number to expedite replies relative to previously approved or disapproved submittals.
- 1-7. The Government reserves the right to require additional submittals, whether or not particularly mentioned in this contract. If additional submittals beyond those required by the contract are furnished pursuant

to request therefor by Contracting Officer, adjustment in contract price and time will be made in accordance with Articles titled CHANGES (FAR 52.243-4) and CHANGES - SUPPLEMENT (VAAR 852.236-88) of the GENERAL CONDITIONS.

- 1-8. Schedules called for in specifications and shown on shop drawings shall be submitted for use and information of Department of Veterans Affairs and Architect-Engineer. However, the Contractor shall assume responsibility for coordinating and verifying schedules. The Contracting Officer and Architect-Engineer assumes no responsibility for checking schedules or layout drawings for exact sizes, exact numbers and detailed positioning of items.
- 1-9. Submittals must be submitted by Contractor only and shipped prepaid. Contracting Officer assumes no responsibility for checking quantities or exact numbers included in such submittals.
 - A. Submit samples in quadruplicate. Submit shop drawings, schedules, manufacturers' literature and data, and certificates electronically via email in .pdf.
 - B. Submittals will receive consideration only when covered by a transmittal letter signed by Contractor. Letter shall be sent via email and shall contain the list of items, name of Medical Center, name of Contractor, contract number, applicable specification paragraph numbers, applicable drawing numbers (and other information required for exact identification of location for each item), manufacturer and brand, ASTM or Federal Specification Number (if any) and such additional information as may be required by specifications for particular item being furnished. In addition, catalogs shall be marked to indicate specific items submitted for approval.
 1. A copy of letter must be enclosed with items, and any items received without identification letter will be considered "unclaimed goods" and held for a limited time only.
 2. Each sample, certificate, manufacturers' literature and data shall be labeled to indicate the name and location of the Medical Center, name of Contractor, manufacturer, brand, contract number and ASTM or Federal Specification Number as applicable and location(s) on project.
 3. Required certificates shall be signed by an authorized representative of manufacturer or supplier of material, and by Contractor.

- C. If submittal samples have been disapproved, resubmit new samples as soon as possible after notification of disapproval. Such new samples shall be marked "Resubmitted Sample" in addition to containing other previously specified information required on label and in transmittal letter.
 - D. Approved samples will be kept on file by the Resident Engineer at the site until completion of contract, at which time such samples will be delivered to Contractor as Contractor's property. Where noted in technical sections of specifications, approved samples in good condition may be used in their proper locations in contract work. At completion of contract, samples that are not approved will be returned to Contractor only upon request and at Contractor's expense. Such request should be made prior to completion of the contract. Disapproved samples that are not requested for return by Contractor will be discarded after completion of contract.
 - E. Submittal drawings (shop, erection or setting drawings) and schedules, required for work of various trades, shall be checked before submission by technically qualified employees of Contractor for accuracy, completeness and compliance with contract requirements. These drawings and schedules shall be accompanied with a signed statement by Contractor certifying to such check.
 - 1. Each submittal shall have marked thereon, proper descriptive title, including Medical Center location, project number, manufacturer's number, reference to contract drawing number, detail Section Number, and Specification Section Number.
 - 2. When work is directly related and involves more than one trade, shop drawings shall be submitted to Architect-Engineer under one cover.
- 1-10. Samples, shop drawings, test reports, certificates and manufacturers' literature and data, shall be submitted for approval to

MBB Architects

500 Union St, Suite 740

Seattle, WA 98101-2332

Phone (206)682-1020

Shop drawings, test reports, certificates and manufacturers' literature and data, shall be emailed to: **info@mbbarchitecture.com**

- 1-11. At the time of transmittal to the Architect-Engineer, the Contractor shall also send a copy of the complete submittal directly to the Resident Engineer electronically to: **huynh.nguyen@va.gov**.

- - - E N D - - -

**SECTION 01 42 19
REFERENCE STANDARDS**

PART 1 - GENERAL

1.1 DESCRIPTION

This section specifies the availability and source of references and standards specified in the project manual under paragraphs APPLICABLE PUBLICATIONS and/or shown on the drawings.

1.2 AVAILABILITY OF SPECIFICATIONS LISTED IN THE GSA INDEX OF FEDERAL SPECIFICATIONS, STANDARDS AND COMMERCIAL ITEM DESCRIPTIONS FPMR PART 101-29 (FAR 52.211-1) (AUG 1998)

- A. The GSA Index of Federal Specifications, Standards and Commercial Item Descriptions, FPMR Part 101-29 and copies of specifications, standards, and commercial item descriptions cited in the solicitation may be obtained for a fee by submitting a request to - GSA Federal Supply Service, Specifications Section, Suite 8100, 470 East L'Enfant Plaza, SW, Washington, DC 20407, Telephone (202) 619-8925, Facsimile (202) 619-8978.
- B. If the General Services Administration, Department of Agriculture, or Department of Veterans Affairs issued this solicitation, a single copy of specifications, standards, and commercial item descriptions cited in this solicitation may be obtained free of charge by submitting a request to the addressee in paragraph (a) of this provision. Additional copies will be issued for a fee.

1.3 AVAILABILITY FOR EXAMINATION OF SPECIFICATIONS NOT LISTED IN THE GSA INDEX OF FEDERAL SPECIFICATIONS, STANDARDS AND COMMERCIAL ITEM DESCRIPTIONS (FAR 52.211-4) (JUN 1988)

The specifications and standards cited in this solicitation can be examined at the following location:

DEPARTMENT OF VETERANS AFFAIRS
Office of Construction & Facilities Management
Facilities Quality Service (00CFM1A)
425 Eye Street N.W, (sixth floor)
Washington, DC 20001
Telephone Numbers: (202) 632-5249 or (202) 632-5178
Between 9:00 AM - 3:00 PM

1.4 AVAILABILITY OF SPECIFICATIONS NOT LISTED IN THE GSA INDEX OF FEDERAL SPECIFICATIONS, STANDARDS AND COMMERCIAL ITEM DESCRIPTIONS (FAR 52.211-3) (JUN 1988)

The specifications cited in this solicitation may be obtained from the associations or organizations listed below.

AA	Aluminum Association Inc. http://www.aluminum.org
AABC	Associated Air Balance Council http://www.aabchq.com
AAMA	American Architectural Manufacturer's Association http://www.aamanet.org
AATCC	American Association of Textile Chemists and Colorists http://www.aatcc.org
ACGIH	American Conference of Governmental Industrial Hygienists http://www.acgih.org
ADC	Air Diffusion Council http://flexibleduct.org
AGA	American Gas Association http://www.aga.org
AGC	Associated General Contractors of America http://www.agc.org
AGMA	American Gear Manufacturers Association, Inc. http://www.agma.org
AHAM	Association of Home Appliance Manufacturers http://www.aham.org
AISC	American Institute of Steel Construction http://www.aisc.org
AISI	American Iron and Steel Institute http://www.steel.org
AITC	American Institute of Timber Construction http://www.aitc-glulam.org

AMCA	Air Movement and Control Association, Inc. http://www.amca.org
ANSI	American National Standards Institute, Inc. http://www.ansi.org
APA	The Engineered Wood Association http://www.apawood.org
ARI	Air-Conditioning and Refrigeration Institute http://www.ari.org
ASHRAE	American Society of Heating, Refrigerating, and Air-Conditioning Engineers http://www.ashrae.org
ASME	American Society of Mechanical Engineers http://www.asme.org
ASSE	American Society of Sanitary Engineering http://www.asse-plumbing.org
ASTM	American Society for Testing and Materials http://www.astm.org
AWI	Architectural Woodwork Institute http://www.awinet.org
AWS	American Welding Society http://www.aws.org
AWWA	American Water Works Association http://www.awwa.org
BHMA	Builders Hardware Manufacturers Association http://www.buildershardware.com
CAGI	Compressed Air and Gas Institute http://www.cagi.org
CGA	Compressed Gas Association, Inc. http://www.cganet.com

CI	The Chlorine Institute, Inc. http://www.chlorineinstitute.org
CISCA	Ceilings and Interior Systems Construction Association http://www.cisca.org
CISPI	Cast Iron Soil Pipe Institute http://www.cispi.org
CRSI	Concrete Reinforcing Steel Institute http://www.crsi.org
CTI	Cooling Technology Institute http://www.cti.org
DHI	Door and Hardware Institute http://www.dhi.org
EGSA	Electrical Generating Systems Association http://www.egsa.org
EEI	Edison Electric Institute http://www.eei.org
EPA	Environmental Protection Agency http://www.epa.gov
ETL	ETL Testing Laboratories, Inc. http://www.etl.com
FCC	Federal Communications Commission http://www.fcc.gov
FPS	The Forest Products Society http://www.forestprod.org
GANA	Glass Association of North America http://www.cssinfo.com/info/gana.html/
FM	Factory Mutual Insurance http://www.fmglobal.com
GA	Gypsum Association http://www.gypsum.org

GSA	General Services Administration http://www.gsa.gov
HI	Hydraulic Institute http://www.pumps.org
HPVA	Hardwood Plywood & Veneer Association http://www.hpva.org
ICBO	International Conference of Building Officials http://www.icbo.org
ICEA	Insulated Cable Engineers Association Inc. http://www.icea.net
ICAC	Institute of Clean Air Companies http://www.icac.com
IEEE	Institute of Electrical and Electronics Engineers http://www.ieee.org/
IMSA	International Municipal Signal Association http://www.imsasafety.org
IPCEA	Insulated Power Cable Engineers Association
MSS	Manufacturers Standardization Society of the Valve and Fittings Industry Inc. http://www.mss-hq.com
NAAMM	National Association of Architectural Metal Manufacturers http://www.naamm.org
NAPHCC	Plumbing-Heating-Cooling Contractors Association http://www.phccweb.org.org
NBS	National Bureau of Standards See - NIST
NBBPVI	National Board of Boiler and Pressure Vessel Inspectors http://www.nationboard.org
NEC	National Electric Code See - NFPA National Fire Protection Association

NEMA National Electrical Manufacturers Association
<http://www.nema.org>

NFPA National Fire Protection Association
<http://www.nfpa.org>

NHLA National Hardwood Lumber Association
<http://www.natlhardwood.org>

NIH National Institute of Health
<http://www.nih.gov>

NIST National Institute of Standards and Technology
<http://www.nist.gov>

NPA National Particleboard Association
18928 Premiere Court
Gaithersburg, MD 20879
(301) 670-0604

NSF National Sanitation Foundation
<http://www.nsf.org>

NWWDA Window and Door Manufacturers Association
<http://www.nwwda.org>

OSHA Occupational Safety and Health Administration
Department of Labor
<http://www.osha.gov>

PCA Portland Cement Association
<http://www.portcement.org>

PPI The Plastic Pipe Institute
<http://www.plasticpipe.org>

PEI Porcelain Enamel Institute, Inc.
<http://www.porcelainenamel.com>

RFCI The Resilient Floor Covering Institute
<http://www.rfci.com>

RMA Rubber Manufacturers Association, Inc.
<http://www.rma.org>

SDI	Steel Door Institute http://www.steeldoor.org
SJI	Steel Joist Institute http://www.steeljoist.org
SMACNA	Sheet Metal and Air-Conditioning Contractors National Association, Inc. http://www.smacna.org
SSPC	The Society for Protective Coatings http://www.sspc.org
STI	Steel Tank Institute http://www.steeltank.com
SWI	Steel Window Institute http://www.steelwindows.com
TCA	Tile Council of America, Inc. http://www.tileusa.com
TEMA	Tubular Exchange Manufacturers Association http://www.tema.org
TPI	Truss Plate Institute, Inc. 583 D'Onofrio Drive; Suite 200 Madison, WI 53719 (608) 833-5900
UBC	The Uniform Building Code See ICBO
UL	Underwriters' Laboratories Incorporated http://www.ul.com
ULC	Underwriters' Laboratories of Canada http://www.ulc.ca
WCLIB	West Coast Lumber Inspection Bureau 6980 SW Varns Road, P.O. Box 23145 Portland, OR 97223 (503) 639-0651

WWPA Western Wood Products Association
<http://www.wwpa.org>

- - - E N D - - -

SECTION 01 45 29
TESTING LABORATORY SERVICES

PART 1 - GENERAL

1.1 DESCRIPTION:

This section specifies materials testing activities and inspection services required during project construction to be provided by a Testing Laboratory retained by Department of Veterans.

1.2 APPLICABLE PUBLICATIONS:

- A. The publications listed below form a part of this specification to the extent referenced. The publications are referred to in the text by the basic designation only.
- B. American Society for Testing and Materials (ASTM):
 - A325-10.....Standard Specification for Structural Bolts,
Steel, Heat Treated, 120/105 ksi Minimum Tensile
Strength
 - A370-12a.....Standard Test Methods and Definitions for
Mechanical Testing of Steel Products
 - E329-13a.....Standard Specification for Agencies Engaged in
Construction Inspection, Testing, or Special
Inspection
 - E543-13.....Standard Specification for Agencies Performing
Non-Destructive Testing
- C. American Welding Society (AWS):
 - D1.D1.1M-10.....Structural Welding Code-Steel

1.3 REQUIREMENTS:

- A. Accreditation Requirements: Construction materials testing laboratories must be accredited by a laboratory accreditation authority and will be required to submit a copy of the Certificate of Accreditation and Scope of Accreditation. The laboratory's scope of accreditation must include the appropriate ASTM standards (i.e.; E329, C1077, D3666, D3740, A880, E543) listed in the technical sections of the specifications. Laboratories engaged in Hazardous Materials Testing shall meet the requirements of OSHA and EPA. The policy applies to the specific laboratory performing the actual testing, not just the "Corporate Office."
- B. Inspection and Testing: Testing laboratory shall inspect materials and workmanship and perform tests described herein and additional tests requested by Resident Engineer. When it appears materials furnished, or work performed by Contractor fail to meet construction contract

requirements, Testing Laboratory shall direct attention of Resident Engineer to such failure.

- C. Written Reports: Testing laboratory shall submit test reports to Resident Engineer, Contractor, unless other arrangements are agreed to in writing by the Resident Engineer. Submit reports of tests that fail to meet construction contract requirements on colored paper.
- D. Verbal Reports: Give verbal notification to Resident Engineer immediately of any irregularity.

PART 2 - PRODUCTS (NOT USED)

PART 3 - EXECUTION

3.1 STRUCTURAL STEEL:

- A. General: Provide shop and field inspection and testing services to certify structural steel work is done in accordance with contract documents. Welding shall conform to AWS D1.1 Structural Welding Code.
- B. Prefabrication Inspection:
 - 1. Review design and shop detail drawings for size, length, type and location of all welds to be made.
 - 2. Approve welding procedure qualifications either by pre-qualification or by witnessing qualifications tests.
 - 3. Approve welder qualifications by certification or retesting.
 - 4. Approve procedure for control of distortion and shrinkage stresses.
 - 5. Approve procedures for welding in accordance with applicable sections of AWS D1.1.
- C. Fabrication and Erection:
 - 1. Weld Inspection:
 - a. Inspect welding equipment for capacity, maintenance and working condition.
 - b. Verify specified electrodes and handling and storage of electrodes in accordance with AWS D1.1.
 - c. Inspect preparation and assembly of materials to be welded for conformance with AWS D1.1.
 - d. Inspect preheating and interpass temperatures for conformance with AWS D1.1.
 - e. Measure 25 percent of fillet welds.
 - 2. Bolt Inspection:
 - a. Inspect high-strength bolted connections in accordance AISC Specifications for Structural Joints Using ASTM A325 or A490 Bolts. Bolted connections shall be snug-tight and require periodic

inspection per section 1704 of the International Building Code (IBC).

- D. Submit inspection reports, record of welders and their certification, and identification, and instances of noncompliance to Resident Engineer.

3.2 TYPE OF TEST:

Approximate Number of Tests Required

A. Structural Steel:

Periodic visual inspection of fillet welds less than 5/16" per section

3.1.C.1.e of this specification. _____

- - - E N D - - -

SECTION 01 57 19
TEMPORARY ENVIRONMENTAL CONTROLS

PART 1 - GENERAL

1.1 DESCRIPTION

- A. This section specifies the control of environmental pollution and damage that the Contractor must consider for air, water, and land resources. It includes management of visual aesthetics, noise, solid waste, radiant energy, and radioactive materials, as well as other pollutants and resources encountered or generated by the Contractor. The Contractor is obligated to consider specified control measures with the costs included within the various contract items of work.
- B. Environmental pollution and damage is defined as the presence of chemical, physical, or biological elements or agents which:
1. Adversely effect human health or welfare,
 2. Unfavorably alter ecological balances of importance to human life,
 3. Effect other species of importance to humankind, or;
 4. Degrade the utility of the environment for aesthetic, cultural, and historical purposes.
- C. Definitions of Pollutants:
1. Chemical Waste: Petroleum products, bituminous materials, salts, acids, alkalis, herbicides, pesticides, organic chemicals, and inorganic wastes.
 2. Debris: Combustible and noncombustible wastes, such as leaves, tree trimmings, ashes, and waste materials resulting from construction or maintenance and repair work.
 3. Sediment: Soil and other debris that has been eroded and transported by runoff water.
 4. Solid Waste: Rubbish, debris, garbage, and other discarded solid materials resulting from industrial, commercial, and agricultural operations and from community activities.
 5. Surface Discharge: The term "Surface Discharge" implies that the water is discharged with possible sheeting action and subsequent soil erosion may occur. Waters that are surface discharged may terminate in drainage ditches, storm sewers, creeks, and/or "water of the United States" and would require a permit to discharge water from the governing agency.
 6. Rubbish: Combustible and noncombustible wastes such as paper, boxes, glass and crockery, metal and lumber scrap, tin cans, and bones.

7. Sanitary Wastes:

- a. Sewage: Domestic sanitary sewage and human and animal waste.
- b. Garbage: Refuse and scraps resulting from preparation, cooking, dispensing, and consumption of food.

1.2 QUALITY CONTROL

- A. Establish and maintain quality control for the environmental protection of all items set forth herein.
- B. Record on daily reports any problems in complying with laws, regulations, and ordinances. Note any corrective action taken.

1.3 REFERENCES

- A. The publications listed below form a part of this specification to the extent referenced. The publications are referred to in the text by basic designation only.
- B. U.S. National Archives and Records Administration (NARA):
33 CFR 328.....Definitions

1.4 SUBMITTALS

- A. In accordance with Section, 01 33 23, SHOP DRAWINGS, PRODUCT DATA, AND SAMPLES, furnish the following:
 1. Environmental Protection Plan: After the contract is awarded and prior to the commencement of the work, the Contractor shall meet with the Resident Engineer to discuss the proposed Environmental Protection Plan and to develop mutual understanding relative to details of environmental protection. Not more than 20 days after the meeting, the Contractor shall prepare and submit to the Resident Engineer for approval, a written and/or graphic Environmental Protection Plan including, but not limited to, the following:
 - a. Name(s) of person(s) within the Contractor's organization who is (are) responsible for ensuring adherence to the Environmental Protection Plan.
 - b. Name(s) and qualifications of person(s) responsible for manifesting hazardous waste to be removed from the site.
 - c. Name(s) and qualifications of person(s) responsible for training the Contractor's environmental protection personnel.
 - d. Description of the Contractor's environmental protection personnel training program.
 - e. A list of Federal, State, and local laws, regulations, and permits concerning environmental protection, pollution control, noise control and abatement that are applicable to the Contractor's

proposed operations and the requirements imposed by those laws, regulations, and permits.

- f. Procedures to provide the environmental protection that comply with the applicable laws and regulations. Describe the procedures to correct pollution of the environment due to accident, natural causes, or failure to follow the procedures as described in the Environmental Protection Plan.
 - g. Permits, licenses, and the location of the solid waste disposal area.
 - h. Environmental Monitoring Plans for the job site including land, water, air, and noise.
 - i. Work Area Plan showing the proposed activity in each portion of the area and identifying the areas of limited use or nonuse. Plan should include measures for marking the limits of use areas.
- B. Approval of the Contractor's Environmental Protection Plan will not relieve the Contractor of responsibility for adequate and continued control of pollutants and other environmental protection measures.

1.5 PROTECTION OF ENVIRONMENTAL RESOURCES

- A. Protect environmental resources within the project boundaries and those affected outside the limits of permanent work during the entire period of this contract. Confine activities to areas defined by the specifications and drawings.
 - 1. Work Area Limits: Prior to any construction, mark the areas that require work to be performed under this contract.
 - 2. Handle and dispose of solid wastes in such a manner that will prevent contamination of the environment. Place solid wastes (excluding clearing debris) in containers that are emptied on a regular schedule. Transport all solid waste off Government property and dispose of waste in compliance with Federal, State, and local requirements.
 - 3. Store chemical waste away from the work areas in corrosion resistant containers and dispose of waste in accordance with Federal, State, and local regulations.
 - 4. Handle discarded materials other than those included in the solid waste category as directed by the Resident Engineer.
- B. Protection of Water Resources: Keep construction activities under surveillance, management, and control to avoid pollution of surface and ground waters and sewer systems.

- C. Protection of Air Resources: Keep construction activities under surveillance, management, and control to minimize pollution of air resources. Burning is not permitted on the job site. Keep activities, equipment, processes, and work operated or performed, in strict accordance with the State of Washington and Federal emission and performance laws and standards. Maintain ambient air quality standards set by the Environmental Protection Agency, for those construction operations and activities specified.
1. Particulates: Control dust particles, aerosols, and gaseous by-products from all construction activities, processing, and preparation of materials at all times, including weekends, holidays, and hours when work is not in progress.
 2. Particulates Control: Maintain all haul routes and all other work areas within or outside the project boundaries free from particulates which would cause a hazard or a nuisance.
 3. Hydrocarbons and Carbon Monoxide: Control monoxide emissions from equipment to Federal and State allowable limits.
 4. Odors: Control odors of construction activities and prevent obnoxious odors from occurring.
- D. Reduction of Noise: Minimize noise using every action possible. Perform noise-producing work in less sensitive hours of the day or week as directed by the Resident Engineer. Maintain noise-produced work at or below the decibel levels and within the time periods specified.
1. Perform construction activities involving repetitive, high-level impact noise only between 8:00 a.m. and 6:00 p.m unless otherwise permitted by local ordinance or the Resident Engineer. Repetitive impact noise on the property shall not exceed the following dB limitations:

Time Duration of Impact Noise	Sound Level in dB
More than 12 minutes in any hour	70
Less than 30 seconds of any hour	85
Less than three minutes of any hour	80
Less than 12 minutes of any hour	75
 2. Provide sound-deadening devices on equipment and take noise abatement measures that are necessary to comply with the requirements of this contract, consisting of, but not limited to, the following:
 - a. Maintain maximum permissible construction equipment noise levels at 15 m (50 feet) (dBA):

EARTHMOVING

MATERIALS HANDLING

		PNEUMATIC TOOLS	80
PUMPS	75	BLASTING	Not Allowed
GENERATORS	75	SAWS	75
COMPRESSORS	75		

- b. Use shields or other physical barriers to restrict noise transmission.
 - c. Provide soundproof housings or enclosures for noise-producing machinery.
 - d. Use efficient silencers on equipment air intakes.
 - e. Use of internal combustion engines is not allowed.
 - f. Line hoppers and storage bins with sound deadening material.
 - g. Conduct truck loading, unloading, and hauling operations so that noise is kept to a minimum.
3. Measure sound level for noise exposure due to the construction at least once every five successive working days while work is being performed above 55 dB(A) noise level. Measure noise exposure at the project boundary or 15 m (50 feet) from the noise source, whichever is greater. Measure the sound levels on the A weighing network of a General Purpose sound level meter at slow response. To minimize the effect of reflective sound waves at buildings, take measurements at 900 to 1800 mm (three to six feet) in front of any building face. Submit the recorded information to the Resident Engineer noting any problems and the alternatives for mitigating actions.
- E. Restoration of Damaged Property: If any direct or indirect damage is done to public or private property resulting from any act, omission, neglect, or misconduct, the Contractor shall restore the damaged property to a condition equal to that existing before the damage at no additional cost to the Government. Repair, rebuild, or restore property as directed or make good such damage in an acceptable manner.

F. Final Clean-up: On completion of project and after removal of all debris, rubbish, and temporary construction, Contractor shall leave the construction area in a clean condition satisfactory to the Resident Engineer. Cleaning shall include off the station disposal of all items and materials not required to be salvaged, as well as all debris and rubbish resulting from demolition and new work operations.

- - - E N D - - -

SECTION 01 58 16
TEMPORARY INTERIOR SIGNAGE

PART 1 GENERAL**DESCRIPTION**

This section specifies temporary interior signs.

PART 2 PRODUCTS**2.1 TEMPORARY SIGNS**

- A. Fabricate from 50 Kg (110 pound) mat finish white paper.
- B. Cut to 100 mm (4-inch) wide by 300 mm (12 inch) long size tag.
- C. Punch 3 mm (1/8-inch) diameter hole centered on 100 mm (4-inch) dimension of tag. Edge of Hole spaced approximately 13 mm (1/2-inch) from one end on tag.
- D. Reinforce hole on both sides with gummed cloth washer or other suitable material capable of preventing tie pulling through paper edge.
- E. Ties: Steel wire 0.3 mm (0.0120-inch) thick, attach to tag with twist tie, leaving 150 mm (6-inch) long free ends.

PART 3 EXECUTION**3.1 INSTALLATION**

- A. Install temporary signs attached to room door frame or room door knob, lever, or pull for doors on corridor openings.
- B. Mark on signs with felt tip marker having approximately 3 mm (1/8-inch) wide stroke for clearly legible numbers or letters.
- C. Identify room with numbers as designated on floor plans.

3.2 LOCATION

- A. Install on doors that have room, corridor, and space numbers shown.
- B. Doors that do not require signs are as follows:
 - 1. Corridor barrier doors (cross-corridor) in corridor with same number.
 - 2. Folding doors or partitions.
 - 3. Toilet or bathroom doors within and between rooms.
 - 4. Communicating doors in partitions between rooms with corridor entrance doors.
 - 5. Closet doors within rooms.
- C. Replace missing, damaged, or illegible signs.

- - - E N D - - -

SECTION 01 74 19
CONSTRUCTION WASTE MANAGEMENT

PART 1 - GENERAL

1.1 DESCRIPTION

- A. This section specifies the requirements for the management of non-hazardous building construction and demolition waste.
- B. Waste disposal in landfills shall be minimized to the greatest extent possible. Of the inevitable waste that is generated, as much of the waste material as economically feasible shall be salvaged, recycled or reused.
- C. Contractor shall use all reasonable means to divert construction and demolition waste from landfills and incinerators, and facilitate their salvage and recycle not limited to the following:
 - 1. Waste Management Plan development and implementation.
 - 2. Techniques to minimize waste generation.
 - 3. Sorting and separating of waste materials.
 - 4. Salvage of existing materials and items for reuse or resale.
 - 5. Recycling of materials that cannot be reused or sold.
- D. At a minimum the following waste categories shall be diverted from landfills:
 - 1. Inerts (eg, concrete and masonry).
 - 2. Clean dimensional wood and palette wood.
 - 3. Engineered wood products (plywood, particle board and I-joists, etc).
 - 4. Metal products (eg, steel, wire, beverage containers, copper, etc).
 - 5. Cardboard, paper and packaging.
 - 6. Plastics (eg, ABS, PVC).
 - 7. Carpet and/or pad.
 - 8. Gypsum board.
 - 9. Insulation.
 - 10. Paint.
 - 11. Fluorescent lamps.

1.2 RELATED WORK

- A. Section 02 41 00, DEMOLITION.
- B. Section 01 00 00, GENERAL REQUIREMENTS.
- C. Lead Paint: Section 02 83 33.13, LEAD BASED PAINT REMOVAL AND DISPOSAL.

1.3 QUALITY ASSURANCE

- A. Contractor shall practice efficient waste management when sizing, cutting and installing building products. Processes shall be employed to ensure the generation of as little waste as possible. Construction Demolition waste includes products of the following:
1. Excess or unusable construction materials.
 2. Packaging used for construction products.
 3. Poor planning and/or layout.
 4. Construction error.
 5. Over ordering.
 6. Weather damage.
 7. Contamination.
 8. Mishandling.
 9. Breakage.
- B. Establish and maintain the management of non-hazardous building construction and demolition waste set forth herein. Conduct a site assessment to estimate the types of materials that will be generated by demolition and construction.
- C. Contractor shall develop and implement procedures to recycle construction and demolition waste to a minimum of 50 percent.
- D. Contractor shall be responsible for implementation of any special programs involving rebates or similar incentives related to recycling. Any revenues or savings obtained from salvage or recycling shall accrue to the contractor.
- E. Contractor shall provide all demolition, removal and legal disposal of materials. Contractor shall ensure that facilities used for recycling, reuse and disposal shall be permitted for the intended use to the extent required by local, state, federal regulations. The Whole Building Design Guide website <http://www.cwm.wbdg.org> provides a Construction Waste Management Database that contains information on companies that haul, collect, and process recyclable debris from construction projects.
- F. Contractor shall assign a specific area to facilitate separation of materials for reuse, salvage, recycling, and return. Such areas are to be kept neat and clean and clearly marked in order to avoid contamination or mixing of materials.

- G. Contractor shall provide on-site instructions and supervision of separation, handling, salvaging, recycling, reuse and return methods to be used by all parties during waste generating stages.
- H. Record on daily reports any problems in complying with laws, regulations and ordinances with corrective action taken.

1.4 TERMINOLOGY

- A. Class III Landfill: A landfill that accepts non-hazardous resources such as household, commercial and industrial waste resulting from construction, remodeling, repair and demolition operations.
- B. Clean: Untreated and unpainted; uncontaminated with adhesives, oils, solvents, mastics and like products.
- C. Construction and Demolition Waste: Includes all non-hazardous resources resulting from construction, remodeling, alterations, repair and demolition operations.
- D. Dismantle: The process of parting out a building in such a way as to preserve the usefulness of its materials and components.
- E. Disposal: Acceptance of solid wastes at a legally operating facility for the purpose of land filling (includes Class III landfills and inert fills).
- F. Inert Backfill Site: A location, other than inert fill or other disposal facility, to which inert materials are taken for the purpose of filling an excavation, shoring or other soil engineering operation.
- G. Inert Fill: A facility that can legally accept inert waste, such as asphalt and concrete exclusively for the purpose of disposal.
- H. Inert Solids/Inert Waste: Non-liquid solid resources including, but not limited to, soil and concrete that does not contain hazardous waste or soluble pollutants at concentrations in excess of water-quality objectives established by a regional water board, and does not contain significant quantities of decomposable solid resources.
- I. Mixed Debris: Loads that include commingled recyclable and non-recyclable materials generated at the construction site.
- J. Mixed Debris Recycling Facility: A solid resource processing facility that accepts loads of mixed construction and demolition debris for the purpose of recovering re-usable and recyclable materials and disposing non-recyclable materials.
- K. Permitted Waste Hauler: A company that holds a valid permit to collect and transport solid wastes from individuals or businesses for the purpose of recycling or disposal.

- L. Recycling: The process of sorting, cleansing, treating, and reconstituting materials for the purpose of using the altered form in the manufacture of a new product. Recycling does not include burning, incinerating or thermally destroying solid waste.
 - 1. On-site Recycling - Materials that are sorted and processed on site for use in an altered state in the work, i.e. concrete crushed for use as a sub-base in paving.
 - 2. Off-site Recycling - Materials hauled to a location and used in an altered form in the manufacture of new products.
- M. Recycling Facility: An operation that can legally accept materials for the purpose of processing the materials into an altered form for the manufacture of new products. Depending on the types of materials accepted and operating procedures, a recycling facility may or may not be required to have a solid waste facilities permit or be regulated by the local enforcement agency.
- N. Reuse: Materials that are recovered for use in the same form, on-site or off-site.
- O. Return: To give back reusable items or unused products to vendors for credit.
- P. Salvage: To remove waste materials from the site for resale or re-use by a third party.
- Q. Source-Separated Materials: Materials that are sorted by type at the site for the purpose of reuse and recycling.
- R. Solid Waste: Materials that have been designated as non-recyclable and are discarded for the purposes of disposal.
- S. Transfer Station: A facility that can legally accept solid waste for the purpose of temporarily storing the materials for re-loading onto other trucks and transporting them to a landfill for disposal, or recovering some materials for re-use or recycling.

1.5 SUBMITTALS

- A. In accordance with Section 01 33 23, SHOP DRAWINGS, PRODUCT DATA, and SAMPLES, furnish the following:
- B. Prepare and submit to the Resident Engineer a written demolition debris management plan. The plan shall include, but not be limited to, the following information:
 - 1. Procedures to be used for debris management.
 - 2. Techniques to be used to minimize waste generation.
 - 3. Analysis of the estimated job site waste to be generated:

- a. List of each material and quantity to be salvaged, reused, recycled.
- b. List of each material and quantity proposed to be taken to a landfill.
4. Detailed description of the Means/Methods to be used for material handling.
 - a. On site: Material separation, storage, protection where applicable.
 - b. Off site: Transportation means and destination. Include list of materials.
 - 1) Description of materials to be site-separated and self-hauled to designated facilities.
 - 2) Description of mixed materials to be collected by designated waste haulers and removed from the site.
 - c. The names and locations of mixed debris reuse and recycling facilities or sites.
 - d. The names and locations of trash disposal landfill facilities or sites.
 - e. Documentation that the facilities or sites are approved to receive the materials.
- C. Designated Manager responsible for instructing personnel, supervising, documenting and administer over meetings relevant to the Waste Management Plan.
- D. Monthly summary of construction and demolition debris diversion and disposal, quantifying all materials generated at the work site and disposed of or diverted from disposal through recycling.

1.6 APPLICABLE PUBLICATIONS

- A. Publications listed below form a part of this specification to the extent referenced. Publications are referenced by the basic designation only. In the event that criteria requirements conflict, the most stringent requirements shall be met.

1.7 RECORDS

Maintain records to document the quantity of waste generated; the quantity of waste diverted through sale, reuse, or recycling; and the quantity of waste disposed by landfill or incineration.

PART 2 - PRODUCTS

2.1 MATERIALS

- A. List of each material and quantity to be salvaged, recycled, reused.

- B. List of each material and quantity proposed to be taken to a landfill.
- C. Material tracking data: Receiving parties, dates removed, transportation costs, weight tickets, tipping fees, manifests, invoices, net total costs or savings.

PART 3 - EXECUTION

3.1 COLLECTION

- A. Provide all necessary containers, bins and storage areas to facilitate effective waste management.
- B. Clearly identify containers, bins and storage areas so that recyclable materials are separated from trash and can be transported to respective recycling facility for processing.
- C. Hazardous wastes shall be separated, stored, disposed of according to local, state, federal regulations.

3.2 DISPOSAL

- A. Contractor shall be responsible for transporting and disposing of materials that cannot be delivered to a source-separated or mixed materials recycling facility to a transfer station or disposal facility that can accept the materials in accordance with state and federal regulations.
- B. Construction or demolition materials with no practical reuse or that cannot be salvaged or recycled shall be disposed of at a landfill or incinerator.

3.3 REPORT

- A. With each application for progress payment, submit a summary of construction and demolition debris diversion and disposal including beginning and ending dates of period covered.
- B. Quantify all materials diverted from landfill disposal through salvage or recycling during the period with the receiving parties, dates removed, transportation costs, weight tickets, manifests, invoices. Include the net total costs or savings for each salvaged or recycled material.
- C. Quantify all materials disposed of during the period with the receiving parties, dates removed, transportation costs, weight tickets, tipping fees, manifests and invoices. Include the net total costs for each disposal.

- - - E N D - - -

**SECTION 02 41 00
DEMOLITION**

PART 1 - GENERAL

1.1 DESCRIPTION:

This section specifies demolition of portions of the interior of building 100 and associated utilities and other structures.

1.2 RELATED WORK:

- A. Safety Requirements: GENERAL CONDITIONS Article, ACCIDENT PREVENTION.
- B. Disconnecting utility services prior to demolition: Section 01 00 00, GENERAL REQUIREMENTS.
- C. Reserved items that are to remain the property of the Government: Section 01 00 00, GENERAL REQUIREMENTS.
- D. Asbestos Removal: Section 02 82 13.19, ASBESTOS ABATEMENT.
- E. Lead Paint: Section 02 83 33.13, LEAD-CONTAINING PAINT AND LEAD-CONTAINING MATERIALS IN CONSTRUCTION.
- F. Environmental Protection: Section 01 57 19, TEMPORARY ENVIRONMENTAL CONTROLS.
- G. Construction Waste Management: Section 01 74 19 CONSTRUCTION WASTE MANAGEMENT.
- H. Infectious Control: Section 01 00 00, GENERAL REQUIREMENTS, Article 1.8, INFECTION PREVENTION MEASURES.

1.3 PROTECTION:

- A. Perform demolition in such manner as to eliminate hazards to persons and property; to minimize interference with use of adjacent areas, utilities and structures or interruption of use of such utilities; and to provide free passage to and from such adjacent areas of structures. Comply with requirements of GENERAL CONDITIONS Article, ACCIDENT PREVENTION.
- B. Provide safeguards, including warning signs, barricades, temporary fences, warning lights, and other similar items that are required for protection of all personnel during demolition and removal operations. Comply with requirements of Section 01 00 00, GENERAL REQUIREMENTS, Article PROTECTION OF EXISTING VEGETATION, STRUCTURES, EQUIPMENT, UTILITIES AND IMPROVEMENTS.
- C. Demolition work shall not commence until asbestos and lead abatements are complete and cleared.
- D. Provide enclosed dust chutes with control gates from each floor to carry debris to truck beds and govern flow of material into truck. Provide overhead bridges of tight board or prefabricated metal construction at dust chutes to protect persons and property from falling debris.

- E. Prevent spread of flying particles and dust. Sprinkle rubbish and debris with water to keep dust to a minimum. Do not use water if it results in hazardous or objectionable condition such as, but not limited to; ice, flooding, or pollution. Vacuum and dust the work area daily.
- F. In addition to previously listed fire and safety rules to be observed in performance of work, include following:
 - 1. Wherever a cutting torch or other equipment that might cause a fire is used, provide and maintain fire extinguishers nearby ready for immediate use. Instruct all possible users in use of fire extinguishers.
 - 2. Keep hydrants clear and accessible at all times. Prohibit debris from accumulating within a radius of 4500 mm (15 feet) of fire hydrants.
- G. Before beginning any demolition work, the Contractor shall survey the site and examine the drawings and specifications to determine the extent of the work. The contractor shall take necessary precautions to avoid damages to existing items to remain in place, to be reused, or to remain the property of the Medical Center; any damaged items shall be repaired or replaced as approved by the Resident Engineer. The Contractor shall coordinate the work of this section with all other work and shall construct and maintain shoring, bracing, and supports as required. The Contractor shall ensure that structural elements are not overloaded and shall be responsible for increasing structural supports or adding new supports as may be required as a result of any cutting, removal, or demolition work performed under this contract. Do not overload structural elements. Provide new supports and reinforcement for existing construction weakened by demolition or removal works. Repairs, reinforcement, or structural replacement must have Resident Engineer's approval.
- H. The work shall comply with the requirements of Section 01 57 19, TEMPORARY ENVIRONMENTAL CONTROLS.
- I. The work shall comply with the requirements of Section 01 00 00, GENERAL REQUIREMENTS, Article 1.8 INFECTION PREVENTION MEASURES.

1.4 UTILITY SERVICES:

- A. Demolish and remove outside utility service lines shown to be removed.
- B. Remove abandoned outside utility lines that would interfere with installation of new utility lines and new construction.

PART 2 - PRODUCTS (NOT USED)**PART 3 - EXECUTION****3.1 DEMOLITION:**

- A. Completely demolish and remove non-structural portions of the existing building and structure, including all appurtenances related or connected thereto, as noted below:
 - 1. As required for installation of new utility service lines.
- B. Debris, including brick, concrete, stone, metals and similar materials shall become property of Contractor and shall be disposed of by him daily, off the Medical Center to avoid accumulation at the demolition site. Materials that cannot be removed daily shall be stored in areas specified by the Resident Engineer. Contractor shall dispose debris in compliance with applicable federal, state or local permits, rules and/or regulations.
- C. Remove and legally dispose of all materials off of VA campus. Materials removed shall become property of contractor and shall be disposed of in compliance with applicable federal, state or local permits, rules and/or regulations. The removal of hazardous material shall be referred to Hazardous Materials specifications.
- D. Remove existing utilities as indicated or uncovered by work and terminate in a manner conforming to the nationally recognized code covering the specific utility and approved by the Resident Engineer. When Utility lines are encountered that are not indicated on the drawings, the Resident Engineer shall be notified prior to further work in that area.

3.2 CLEAN-UP:

On completion of work of this section and after removal of all debris, leave site in clean condition satisfactory to Resident Engineer. Clean-up shall include disposal off the Medical Center of all items and materials not required to remain property of the Government as well as all debris and rubbish resulting from demolition operations.

- - - E N D - - -

SECTION 02 82 13
ASBESTOS ABATEMENT

TABLE OF CONTENTS

PART 1 - GENERAL.....	1
1.1 SUMMARY OF THE WORK.....	1
1.1.1 CONTRACT DOCUMENTS AND RELATED REQUIREMENTS.....	1
1.1.2 EXTENT OF WORK.....	1
1.1.3 RELATED WORK.....	2
1.1.4 TASKS.....	2
1.1.5 ABATEMENT CONTRACTOR USE OF PREMISES.....	2
1.2 VARIATIONS IN QUANTITY.....	2
1.3 STOP ASBESTOS REMOVAL.....	2
1.4 DEFINITIONS.....	3
1.4.1 GENERAL.....	3
1.4.2 GLOSSARY.....	3
1.4.3 REFERENCED STANDARDS ORGANIZATIONS.....	10
1.5 APPLICABLE CODES AND REGULATIONS.....	11
1.5.1 GENERAL APPLICABILITY OF CODES, REGULATIONS, AND STANDARDS.....	11
1.5.2 CONTRACTOR RESPONSIBILITY.....	12
1.5.3 FEDERAL REQUIREMENTS.....	12
1.5.4 LOCAL REQUIREMENTS.....	12
1.5.5 STANDARDS.....	12
1.5.6 EPA GUIDANCE DOCUMENTS.....	13
1.5.7 NOTICES.....	13
1.5.8 PERMITS/LICENSES.....	13
1.5.9 POSTING AND FILING OF REGULATIONS.....	13
1.5.10 VA RESPONSIBILITIES.....	13
1.5.11 SITE SECURITY.....	14
1.5.12 EMERGENCY ACTION PLAN AND ARRANGEMENTS.....	14
1.5.13 PRE-construction MEETING.....	15
1.6 PROJECT COORDINATION.....	16
1.6.1 PERSONNEL.....	16
1.7 RESPIRATORY PROTECTION.....	17
1.7.1 GENERAL - RESPIRATORY PROTECTION PROGRAM.....	17
1.7.2 RESPIRATORY PROTECTION PROGRAM COORDINATOR.....	17
1.7.3 SELECTION AND USE OF RESPIRATORS.....	17
1.7.4 MINIMUM RESPIRATORY PROTECTION.....	17

1.7.5 MEDICAL WRITTEN OPINION.....	18
1.7.6 RESPIRATOR FIT TEST.....	18
1.7.7 RESPIRATOR FIT CHECK.....	18
1.7.8 MAINTENANCE AND CARE OF RESPIRATORS.....	18
1.8 WORKER PROTECTION.....	18
1.8.1 TRAINING OF ABATEMENT PERSONNEL.....	18
1.8.2 MEDICAL EXAMINATIONS.....	18
1.8.3 PERSONAL PROTECTIVE EQUIPMENT.....	19
1.8.4 REGULATED AREA ENTRY PROCEDURE.....	19
1.8.5 DECONTAMINATION PROCEDURE.....	19
1.8.6 REGULATED AREA REQUIREMENTS.....	19
PART 2 - PRODUCTS, MATERIALS AND EQUIPMENT.....	23
2.1 MATERIALS AND EQUIPMENT.....	23
2.1.1 GENERAL REQUIREMENTS (all abatement projects).....	23
2.1.2 NEGATIVE PRESSURE FILTRATION SYSTEM.....	24
2.1.3 DESIGN AND LAYOUT.....	24
2.1.4 NEGATIVE AIR MACHINES (HEPA UNITS).....	25
2.1.5 PRESSURE DIFFERENTIAL.....	26
2.2 CONTAINMENT BARRIERS AND COVERINGS IN THE REGULATED AREA.....	26
2.2.1 GENERAL.....	26
2.2.3 CONTROLLING ACCESS TO THE REGULATED AREA.....	26
2.2.4 CRITICAL BARRIERS.....	26
2.2.5 secondary barriers:.....	27
2.2.6 EXTENSION OF THE REGULATED AREA.....	27
2.3 MONITORING, INSPECTION AND TESTING.....	27
2.3.1 GENERAL.....	27
2.3.2 SCOPE OF SERVICES OF THE VPIH/CIH CONSULTANT.....	28
2.3.3 MONITORING, INSPECTION AND TESTING BY CONTRACTOR CPIH/CIH.....	29
2.4 asbestos hazard abatement plan.....	29
2.5 SUBMITTALS.....	30
2.5.1 PRE-start MEETING SUBMITTALS.....	30
2.5.2 SUBMITTALS DURING ABATEMENT.....	32
2.5.3 SUBMITTALS AT COMPLETION OF ABATEMENT.....	32
PART 3 - EXECUTION.....	33
3.1 PRE-ABATEMENT ACTIVITIES.....	33
3.1.1 PRE-ABATEMENT MEETING.....	33
3.1.2 PRE-ABATEMENT INSPECTIONS AND PREPARATIONS.....	33

3.1.3 PRE-ABATEMENT CONSTRUCTION AND OPERATIONS.....	33
3.2 REGULATED AREA PREPARATIONS.....	34
3.2.1 OSHA DANGER SIGNS.....	34
3.2.2 CONTROLLING ACCESS TO THE REGULATED AREA.....	34
3.2.3 SHUT DOWN - LOCK OUT ELECTRICAL.....	34
3.2.4 SHUT DOWN - LOCK OUT HVAC.....	34
3.2.5 SANITARY FACILITIES.....	35
3.2.7 PREPARATION PRIOR TO SEALING OFF.....	35
3.2.8 Critical Barriers.....	35
3.2.10 PRE-CLEANING MOVABLE OBJECTS.....	35
3.2.11 PRE-CLEANING FIXED OBJECTS.....	35
3.2.12 PRE-CLEANING SURFACES IN THE REGULATED AREA.....	36
3.2.13 EXTENSION OF THE REGULATED AREA.....	36
3.3 REMOVAL OF CLASS II FLOORING, ROOFING, AND TRANSITE MATERIALS:.....	36
3.3.1 GENERAL.....	36
3.3.2 REMOVAL OF flooring materials:.....	36
3.3.3 REMOVAL OF MASTIC.....	37
3.4 REMOVAL OF ACM.....	37
3.4.1 WETTING acm.....	37
3.4.2 SECONDARY BARRIER AND WALKWAYS.....	37
3.4.3 WET REMOVAL OF CLASS I ACM.....	37
3.4.4 CLASS II REMOVAL PROCEDURES.....	39
3.4.5 GENERAL.....	40
3.5 PROJECT DECONTAMINATION.....	40
3.5.1 GENERAL.....	40
3.5.2 REGULATED AREA CLEARANCE.....	40
3.5.3 WORK DESCRIPTION.....	40
3.5.4 PRE-DECONTAMINATION CONDITIONS.....	40
3.5.5 CLEANING:.....	41
3.6 VISUAL INSPECTION AND AIR CLEARANCE TESTING.....	41
3.6.1 GENERAL.....	41
3.6.2 VISUAL INSPECTION.....	41
3.6.3 AIR CLEARANCE TESTING.....	41
3.6.4 final AIR CLEARANCE PROCEDURES.....	41
3.7 ABATEMENT CLOSEOUT AND CERTIFICATE OF COMPLIANCE.....	42
3.7.1 COMPLETION OF ABATEMENT WORK.....	42
3.7.2 CERTIFICATE OF COMPLETION BY CONTRACTOR.....	42

3.7.3 WORK SHIFTS.....	42
ATTACHMENT #1.....	43
ATTACHMENT #2.....	44
ATTACHMENT #3.....	45
ATTACHMENT #4.....	46

PART 1 - GENERAL**1.1 SUMMARY OF THE WORK****1.1.1 CONTRACT DOCUMENTS AND RELATED REQUIREMENTS**

Drawings, general provisions of the contract, including general and supplementary conditions and other Division 01 specifications, shall apply to the work of this section. The contract documents show the work to be done under the contract and related requirements and conditions impacting the project. Related requirements and conditions include applicable codes and regulations, notices and permits, existing site conditions and restrictions on use of the site, requirements for partial owner occupancy during the work, coordination with other work and the phasing of the work. In the event the Asbestos Abatement Contractor discovers a conflict in the contract documents and/or requirements or codes, the conflict must be brought to the immediate attention of the Contracting Officer for resolution. Whenever there is a conflict or overlap in the requirements, the most stringent shall apply. Any actions taken by the Contractor without obtaining guidance from the Contracting Officer shall become the sole risk and responsibility of the Asbestos Abatement Contractor. All costs incurred due to such action are also the responsibility of the Asbestos Abatement Contractor.

1.1.2 EXTENT OF WORK

- A. Below is a brief description of the estimated quantities of asbestos-containing materials (ACM) to be abated. These quantities are for informational purposes only and are based on the best information available at the time of the specification preparation. The Contractor shall satisfy himself as the actual quantities to be abated. Nothing in this section may be interpreted as limiting the extent of work otherwise required by this contract and related documents.
- B. Removal, clean-up and disposal of ACM in an appropriate regulated area in the following approximate quantities:
 - 2,000 square feet (SF) of 12"x12" vinyl asbestos tile flooring and off-white non-ACM mastic on concrete,
 - 500 SF of 12"x12" vinyl asbestos tile flooring and ACM black mastic on concrete,
 - 100 SF of exposed non-ACM gray leveling compound on ACM black mastic on concrete,
 - 40 each (EA) mirrors (4'X4') with assumed ACM mastic on painted CMU walls,
 - 800 linear feet (LF) of assumed ACM thermal system insulation (TSI) on small bore pipe runs (\leq 6" outside diameter of insulated pipe) concealed in GWB plumbing walls and above GWB ceilings, including assumed ACM mudded elbows and fittings,
 - 250 EA of assumed ACM "mudded" elbows and fittings on fiberglass insulated or uninsulated small bore pipe runs concealed in GWB plumbing walls and above GWB ceilings, and
 - 275 SF of electrical cable hangars on structural I-beams with green ACM mastic and ducts with the same green mastic used as a duct seam sealant.
 - 12 EA of assumed ACM electrical panels internal lining/ sealants and/or components.

1.1.3 RELATED WORK

- A. Section 02 41 00, DEMOLITION.
- B. Section 02 83 33.13 LEAD-CONTAINING PAINT AND LEAD-CONTAINING MATERIALS IN CONSTRUCTION.
- C. Section 02 84 16 HANDLING OF LIGHTING BALLASTS AND LAMPS CONTAINING PCBs AND MERCURY.

1.1.4 TASKS

The work tasks are summarized briefly as follows:

- A. Pre-abatement activities including pre-abatement meeting(s), inspection(s), notifications, permits, submittal approvals, regulated area preparations, emergency procedures arrangements, and Asbestos Hazard Abatement Plans for asbestos abatement work.
- B. Abatement activities including ACM removal, encapsulation, clean-up and disposal of ACM waste, recordkeeping, security, monitoring, and inspections.
- C. Cleaning and decontamination activities including final visual inspection, air monitoring and certification of decontamination.

1.1.5 ABATEMENT CONTRACTOR USE OF PREMISES

- A. The Contractor and Contractor's personnel shall cooperate fully with the VA representative/consultant to facilitate efficient use of buildings and areas within buildings. The Contractor shall perform the work in accordance with the VA specifications, drawings, phasing plan and in compliance with any/all applicable Federal, State and Local regulations and requirements.
- B. The Contractor shall use the existing facilities in the building strictly within the limits indicated in contract documents as well as the approved VA Design Construction Procedure. VA Design Construction Procedure drawings of partially occupied buildings will show the limits of regulated areas; the placement of decontamination facilities; the temporary location of bagged waste ACM; the path of transport to outside the building; and the temporary waste storage area for each building/regulated area. Any variation from the arrangements shown on drawings shall be secured in writing from the VA representative through the pre-abatement plan of action. The following limitations of use shall apply to existing facilities shown on drawings:

1.2 VARIATIONS IN QUANTITY

The quantities and locations of ACM as indicated on the drawings and the extent of work included in this section are estimated which are limited by the physical constraints imposed by occupancy of the buildings and accessibility to ACM. Accordingly, minor variations (+/- 10%) in quantities of ACM within the regulated area are considered as having no impact on contract price and time requirements of this contract. Where additional work is required beyond the above variation, the contractor shall provide unit prices for newly discovered ACM and those prices shall be used for additional work required under the contract.

1.3 STOP ASBESTOS REMOVAL

If the Contracting Officer; VA field representative; (the facility Safety Officer/Manager or their designee, or the VA Professional Industrial Hygienist/Certified Industrial Hygienist (VPIH/CIH) presents

a verbal **Stop Asbestos Removal Order**, the Contractor/Personnel shall immediately stop all asbestos removal and maintain HEPA filtered negative pressure air flow in the containment and adequately wet any exposed ACM. If a verbal Stop Asbestos Removal Order is issued, the VA shall follow-up with a written order to the Contractor as soon as it is practicable. The Contractor shall not resume any asbestos removal activity until authorized to do so in writing by the VA Contracting Officer. A stop asbestos removal order may be issued at any time the VA Contracting Officer determines abatement conditions/activities are not within VA specification, regulatory requirements or that an imminent hazard exists to human health or the environment. Work stoppage will continue until conditions have been corrected to the satisfaction of the VA. Standby time and costs for corrective actions will be borne by the Contractor, including the VPIH/CIH time. The occurrence of any of the following events shall be reported immediately by the Contractor's competent person to the VA Contracting Office or field representative using the most expeditious means (e.g., verbal or telephonic), followed up with written notification to the Contracting Officer as soon as practical. The Contractor shall immediately stop asbestos removal/disturbance activities and initiate fiber reduction activities:

- A. Airborne PCM analysis results equal to or greater than 0.01 f/cc outside a regulated area or >0.05 f/cc inside a regulated area;
- B. Breach or break in regulated area containment barrier(s);
- C. Less than -0.02" WCG pressure in the regulated area;
- D. Serious injury/death at the site;
- E. Fire/safety emergency at the site;
- F. Respiratory protection system failure;
- G. Power failure or loss of wetting agent; or
- H. Any visible emissions observed outside the regulated area.

1.4 DEFINITIONS

1.4.1 GENERAL

Definitions and explanations here are neither complete nor exclusive of all terms used in the contract documents, but are general for the work to the extent they are not stated more explicitly in another element of the contract documents. Drawings must be recognized as diagrammatic in nature and not completely descriptive of the requirements indicated therein.

1.4.2 GLOSSARY

Abatement - Procedures to control fiber release from asbestos-containing materials. Includes removal, encapsulation, enclosure, demolition, and renovation activities related to asbestos containing materials (ACM).

Aerosol - Solid or liquid particulate suspended in air.

Adequately wet - Sufficiently mixed or penetrated with liquid to prevent the release of particulates. If visible emissions are observed coming from the ACM, then that material has not been adequately wetted.

Aggressive method - Removal or disturbance of building material by sanding, abrading, grinding, or other method that breaks, crumbles, or disintegrates intact ACM.

Aggressive sampling - EPA AHERA defined clearance sampling method using air moving equipment such as fans and leaf blowers to aggressively disturb and maintain in the air residual fibers after abatement.

AHERA - Asbestos Hazard Emergency Response Act. Asbestos regulations for schools issued in 1987.

Aircell - Pipe or duct insulation made of corrugated cardboard which contains asbestos.

Air monitoring - The process of measuring the fiber content of a known volume of air collected over a specified period of time. The NIOSH 7400 Method, Issue 2 is used to determine the fiber levels in air. For personal samples and clearance air testing using Phase Contrast Microscopy (PCM) analysis. NIOSH Method 7402 can be used when it is necessary to confirm fibers counted by PCM as being asbestos. The AHERA TEM analysis may be used for background, area samples and clearance samples when required by this specification, or at the discretion of the VPIH/CIH as appropriate.

Air sample filter - The filter used to collect fibers which are then counted. The filter is made of mixed cellulose ester membrane for PCM (Phase Contrast Microscopy) and polycarbonate for TEM (Transmission Electron Microscopy)

Amended water - Water to which a surfactant (wetting agent) has been added to increase the penetrating ability of the liquid.

Asbestos - Includes chrysotile, amosite, crocidolite, tremolite asbestos, anthophyllite asbestos, actinolite asbestos, and any of these minerals that have been chemically treated or altered. Asbestos also includes PACM, as defined below.

Asbestos Hazard Abatement Plan (AHAP) - Asbestos work procedures required to be submitted by the contractor before work begins.

Asbestos-containing material (ACM) - Any material containing more than one percent of asbestos.

Asbestos contaminated elements (ACE) - Building elements such as ceilings, walls, lights, or ductwork that are contaminated with asbestos.

Asbestos-contaminated soil (ACS) - Soil found in the work area or in adjacent areas such as crawlspaces or pipe tunnels which is contaminated with asbestos-containing material debris and cannot be easily separated from the material.

Asbestos-containing waste (ACW) material - Asbestos-containing material or asbestos contaminated objects requiring disposal.

Asbestos Project Monitor - Some states require that any person conducting asbestos abatement clearance inspections and clearance air sampling be licensed as an asbestos project monitor.

Asbestos supervisor - One who is specially trained in a training course which meets the criteria of EPA's Model Accreditation Plan (40 CFR 763) for supervisor and who possess a current WA State Department of Labor and Industries Division of Occupational Safety and Health (DOSH) Certified Asbestos Supervisor Certificate (Card).

Asbestos waste decontamination facility - A system consisting of drum/bag washing facilities and a temporary storage area for cleaned containers of asbestos waste. Used as the exit for waste and equipment leaving the regulated area. In an emergency, it may be used to evacuate personnel.

Asbestos worker - One who is specially trained in a training course which meets the criteria of EPA's Model Accreditation Plan (40 CFR 763) for worker and who possess a current WA State Department of Labor and Industries Division of Occupational Safety and Health (DOSH) Certified Asbestos Worker or Supervisor Certificate (Card).

Authorized person - Any person authorized by the VA, the Contractor, or government agency and required by work duties to be present in regulated areas.

Authorized visitor - Any person approved by the VA; the contractor; or any government agency representative having jurisdiction over the regulated area (e.g., OSHA, Federal and State EPA0.

Barrier - Any surface that isolates the regulated area and inhibits fiber migration from the regulated area.

Containment Barrier - An airtight barrier consisting of walls, floors, and/or ceilings of sealed plastic sheeting which surrounds and seals the outer perimeter of the regulated area.

Critical Barrier - The barrier responsible for isolating the regulated area from adjacent spaces, typically constructed of plastic sheeting secured in place at openings such as doors, windows, or any other opening into the regulated area.

Primary Barrier - Plastic barriers placed over critical barriers and exposed directly to abatement work.

Secondary Barrier - Any additional plastic barriers used to isolate and provide protection from debris during abatement work.

Breathing zone - The hemisphere forward of the shoulders with a radius of about 150 - 225 mm (6 - 9 inches) from the worker's nose.

Bridging encapsulant - An encapsulant that forms a layer on the surface of the ACM.

Building/facility owner - The legal entity, including a lessee, which exercises control over management and recordkeeping functions relating to a building and/or facility in which asbestos activities take place.

Bulk testing - The collection and analysis of suspect asbestos containing materials.

Certified asbestos contractor - Any partnership, firm, association, corporation or sole proprietorship, registered under the Revised Code of Washington (RCW), Chapter 18.27, that submits a bid or contracts to remove or encapsulate asbestos for another and is certified by DOSH.

Certified Industrial Hygienist (CIH) - A person certified in the comprehensive practice of industrial hygiene by the American Board of Industrial Hygiene.

Class I asbestos work - Activities involving the removal of Thermal System Insulation (TSI) and surfacing ACM and Presumed Asbestos Containing Material (PACM).

Class II asbestos work - Activities involving the removal of ACM which is not thermal system insulation or surfacing material. This includes, but is not limited to, the removal of asbestos-containing wallboard, floor tile and sheeting, roofing and siding shingles, and construction mastic.

Clean room/Changing room - An uncontaminated room having facilities for the storage of employee's street clothing and uncontaminated materials and equipment.

Clearance sample - The final air sample taken after all asbestos work has been done and visually inspected. Performed by the VA's professional industrial hygiene consultant/Certified Industrial Hygienist (VPIH/CIH).

Closely resemble - The major workplace conditions which have contributed to the levels of historic asbestos exposure, are no more protective than conditions of the current workplace.

Competent person - In addition to the definition in 29 CFR 1926.32(f), one who is capable of identifying existing asbestos hazards in the workplace and selecting the appropriate control strategy for asbestos exposure, who has the authority to take prompt corrective measures to eliminate them, as specified in 29 CFR 1926.32(f); in addition, for Class I and II work who is specially trained in a training course which meets the criteria of EPA's Model Accreditation Plan (40 CFR 763) for

supervisor and who possess a current WA State Department of Labor and Industries Division of Occupational Safety and Health (DOSH) Certified Asbestos Supervisor Certificate (Card).

Contractor's Professional Industrial Hygienist (CPIH/CIH) - The asbestos abatement contractor's industrial hygienist. The industrial hygienist must meet the qualification requirements of a PIH and may be a certified industrial hygienist (CIH).

Count - Refers to the fiber count or the average number of fibers greater than five microns in length with a length-to-width (aspect) ratio of at least 3 to 1, per cubic centimeter of air.

Crawlspace - An area which can be found either in or adjacent to the work area. This area has limited access and egress and may contain asbestos materials and/or asbestos contaminated soil.

Decontamination area/unit - An enclosed area adjacent to and connected to the regulated area and consisting of an equipment room, shower room, and clean room, which is used for the decontamination of workers, materials, and equipment that are contaminated with asbestos.

Demolition - The wrecking or taking out of any load-supporting structural member and any related razing, removing, or stripping of asbestos products.

VA Total - means a building or substantial part of the building is completely removed, torn or knocked down, bulldozed, flattened, or razed, including removal of building debris.

Disposal bag - Typically 6 mil thick sift-proof, dustproof, leak-tight container used to package and transport asbestos waste from regulated areas to the approved landfill. Each bag/container must be labeled/marked in accordance with EPA, OSHA and DOT requirements.

Disturbance - Activities that disrupt the matrix of ACM or PACM, crumble or pulverize ACM or PACM, or generate visible debris from ACM or PACM. Disturbance includes cutting away small amounts of ACM or PACM, no greater than the amount that can be contained in one standard sized glove bag or waste bag in order to access a building component. In no event shall the amount of ACM or PACM so disturbed exceed that which can be contained in one glove bag or disposal bag which shall not exceed 60 inches in length or width.

Drum - A rigid, impermeable container made of cardboard fiber, plastic, or metal which can be sealed in order to be sift-proof, dustproof, and leak-tight.

Employee exposure - The exposure to airborne asbestos that would occur if the employee were not wearing respiratory protection equipment.

Encapsulant - A material that surrounds or embeds asbestos fibers in an adhesive matrix and prevents the release of fibers.

Encapsulation - Treating ACM with an encapsulant.

Enclosure - The construction of an air tight, impermeable, permanent barrier around ACM to control the release of asbestos fibers from the material and also eliminate access to the material.

Equipment room - A contaminated room located within the decontamination area that is supplied with impermeable bags or containers for the disposal of contaminated protective clothing and equipment.

Fiber - A particulate form of asbestos, 5 microns or longer, with a length to width (aspect) ratio of at least 3 to 1.

Fibers per cubic centimeter (f/cc) - Abbreviation for fibers per cubic centimeter, used to describe the level of asbestos fibers in air.

Filter - Media used in respirators, vacuums, or other machines to remove particulate from air.

Firestopping - Material used to close the open parts of a structure in order to prevent a fire from spreading.

Friable asbestos containing material - Any material containing more than one (1) percent asbestos as determined using the method specified in appendix A, Subpart F, 40 CFR 763, section 1, Polarized Light Microscopy, that, when dry, can be crumbled, pulverized, or reduced to powder by hand pressure or the forces expected to act upon the materials in the course of demolition, renovation or disposal.

Glovebag - Not more than a 60 x 60 inch impervious plastic bag-like enclosure affixed around an asbestos-containing material, with glove-like appendages through which materials and tools may be handled.

High efficiency particulate air (HEPA) filter - An ASHRAE MERV 17 filter capable of trapping and retaining at least 99.97 percent of all mono-dispersed particles of 0.3 micrometers in diameter.

HEPA vacuum - Vacuum collection equipment equipped with a HEPA filter system capable of collecting and retaining asbestos fibers.

Homogeneous area - An area of surfacing, thermal system insulation or miscellaneous ACM that is uniform in color, texture and date of application.

HVAC - Heating, Ventilation and Air Conditioning

Industrial hygienist (IH) - A professional qualified by education, training, and experience to anticipate, recognize, evaluate and develop controls for occupational health hazards. Meets definition requirements of the American Industrial Hygiene Association (AIHA).

Industrial hygienist technician (IH Technician) - A person working under the direction of an IH or CIH who has special training, experience, certifications and licenses required for the industrial hygiene work assigned. Some states require that an industrial hygienist technician conducting asbestos abatement clearance inspection and clearance air sampling be licensed as an asbestos project monitor.

Intact - The ACM has not crumbled, been pulverized, or otherwise deteriorated so that the asbestos is no longer likely to be bound with its matrix.

Lockdown - Applying encapsulant, after a final visual inspection, on all abated surfaces at the conclusion of ACM removal prior to removal of critical barriers.

National Emission Standards for Hazardous Air Pollutants (NESHAP) - EPA's rule to control emissions of asbestos to the environment (40 CFR Part 61, Subpart M).

Negative initial exposure assessment - A demonstration by the employer which complies with the criteria in 29 CFR 1926.1101 (f)(2)(iii), that employee exposure during an operation is expected to be consistently below the PELs.

Negative pressure - Air pressure which is lower than the surrounding area, created by exhausting air from a sealed regulated area through HEPA equipped filtration units. OSHA requires maintaining -0.02" water column gauge inside the negative pressure enclosure.

Negative pressure respirator - A respirator in which the air pressure inside the facepiece is negative during inhalation relative to the air pressure outside the respirator facepiece.

Non-friable ACM - Material that contains more than 1 percent asbestos but cannot be crumbled, pulverized, or reduced to powder by hand pressure.

Organic vapor cartridge - The type of cartridge used on air purifying respirators to remove organic vapor hazardous air contaminants.

Outside air - The air outside buildings and structures, including, but not limited to, the air under a bridge or in an open ferry dock.

Owner/operator - Any person who owns, leases, operates, controls, or supervises the facility being demolished or renovated or any person who

owns, leases, operates, controls, or supervises the demolition or renovation operation, or both.

Penetrating encapsulant - Encapsulant that is absorbed into the ACM matrix without leaving a surface layer.

Personal protective equipment (PPE) - equipment designed to protect user from injury and/or specific job hazard. Such equipment may include protective clothing, hard hats, safety glasses, and respirators.

Personal sampling/monitoring - Representative air samples obtained in the breathing zone for one or workers within the regulated area using a filter cassette and a calibrated air sampling pump to determine asbestos exposure.

Permissible exposure limit (PEL) - The level of exposure OSHA allows for an 8 hour time weighted average. For asbestos fibers, the eight (8) hour time weighted average PEL is 0.1 fibers per cubic centimeter (0.1 f/cc) of air and the 30-minute Excursion Limit is 1.0 fibers per cubic centimeter (1 f/cc).

Pipe Tunnel - An area, typically located adjacent to mechanical spaces or boiler rooms in which the pipes servicing the heating system in the building are routed to allow the pipes to access heating elements. These areas may contain asbestos pipe insulation, asbestos fittings, or asbestos-contaminated soil.

Polarized light microscopy (PLM) - Light microscopy using dispersion staining techniques and refractive indices to identify and quantify the type(s) of asbestos present in a bulk sample.

Polyethylene sheeting - Strong plastic barrier material 4 to 6 mils thick, semi-transparent, flame retardant per NFPA 241.

Positive/negative fit check - A method of verifying the seal of a facepiece respirator by temporarily occluding the filters and breathing in (inhaling) and then temporarily occluding the exhalation valve and breathing out (exhaling) while checking for inward or outward leakage of the respirator respectively.

Presumed ACM (PACM) - Thermal system insulation, surfacing, and flooring material installed in buildings prior to 1981. If the building owner has actual knowledge, or should have known through the exercise of due diligence that other materials are ACM, they too must be treated as PACM. The designation of PACM may be rebutted pursuant to 29 CFR 1926.1101 (b).

Professional IH - An IH who meets the definition requirements of AIHA; meets the definition requirements of OSHA as a "Competent Person" at 29 CFR 1926.1101 (b); has completed two specialized EPA approved courses on management and supervision of asbestos abatement projects; has formal training in respiratory protection and waste disposal; and has a minimum of four projects of similar complexity with this project of which at least three projects serving as the supervisory IH. The PIH may be either the VA's PIH (VPIH) or Contractor's PIH (CPIH/CIH).

Project designer - A person who has successfully completed the training requirements for an asbestos abatement project designer as required by 40 CFR 763 Appendix C, Part I; (B)(5).

Assigned Protection factor - A value assigned by OSHA/NIOSH to indicate the expected protection provided by each respirator class, when the respirator is properly selected and worn correctly. The number indicates the reduction of exposure level from outside to inside the respirator facepiece.

Qualitative fit test (QLFT) - A fit test using a challenge material that can be sensed by the wearer if leakage in the respirator occurs.

Quantitative fit test (QNFT) - A fit test using a challenge material which is quantified outside and inside the respirator thus allowing the determination of the actual fit factor.

Regulated area - An area established by the employer to demarcate where Class I, II, and III asbestos work is conducted, and any adjoining area where debris and waste from such asbestos work may accumulate; and a work area within which airborne concentrations of asbestos exceed, or there is a reasonable possibility they may exceed the PEL.

Regulated ACM (RACM) - Friable ACM; Category I non-friable ACM that has become friable; Category I non-friable ACM that will be or has been subjected to sanding, grinding, cutting, or abrading or; Category II non-friable ACM that has a high probability of becoming or has become crumbled, pulverized, or reduced to powder by the forces expected to act on the material in the course of the demolition or renovation operation.

Removal - All operations where ACM, PACM and/or RACM is taken out or stripped from structures or substrates, including demolition operations.

Renovation - Altering a facility or one or more facility components in any way, including the stripping or removal of asbestos from a facility component which does not involve demolition activity.

Repair - Overhauling, rebuilding, reconstructing, or reconditioning of structures or substrates, including encapsulation or other repair of ACM or PACM attached to structures or substrates.

Shower room - The portion of the PDF where personnel shower before leaving the regulated area.

Supplied air respirator (SAR) - A respiratory protection system that supplies minimum Grade D respirable air per ANSI/Compressed Gas Association Commodity Specification for Air, G-7.1-1989.

Surfacing ACM - A material containing more than 1 percent asbestos that is sprayed, troweled on or otherwise applied to surfaces for acoustical, fireproofing and other purposes.

Surfactant - A chemical added to water to decrease water's surface tension thus making it more penetrating into ACM.

Thermal system ACM - A material containing more than 1 percent asbestos applied to pipes, fittings, boilers, breeching, tanks, ducts, or other structural components to prevent heat loss or gain.

Transmission electron microscopy (TEM) - A microscopy method that can identify and count asbestos fibers.

VA Professional Industrial Hygienist (VPIH/CIH) - The Department of Veterans Affairs Professional Industrial Hygienist must meet the qualifications of a PIH, and may be a Certified Industrial Hygienist (CIH).

VA Representative - The VA official responsible for on-going project work.

Visible emissions - Any emissions, which are visually detectable without the aid of instruments, coming from ACM/PACM/RACM/ACS or ACM waste material.

Waste/Equipment decontamination facility (W/EDF) - The area in which equipment is decontaminated before removal from the regulated area.

Waste generator - Any owner or operator whose act or process produces asbestos-containing waste material.

Waste shipment record - The shipping document, required to be originated and signed by the waste generator, used to track and substantiate the disposition of asbestos-containing waste material.

Wet cleaning - The process of thoroughly eliminating, by wet methods, any asbestos contamination from surfaces or objects.

1.4.3 REFERENCED STANDARDS ORGANIZATIONS

The following acronyms or abbreviations as referenced in contract/specification documents are defined to mean the associated names. Names and addresses may be subject to change.

- A. VA Department of Veterans Affairs
810 Vermont Avenue, NW
Washington, DC 20420
- B. AIHA American Industrial Hygiene Association
2700 Prosperity Avenue, Suite 250
Fairfax, VA 22031
703-849-8888
- C. ANSI American National Standards Institute
1430 Broadway
New York, NY 10018
212-354-3300
- D. ASTM American Society for Testing and Materials
1916 Race St.
Philadelphia, PA 19103
215-299-5400
- E. CFR Code of Federal Regulations
Government Printing Office
Washington, DC 20420
- F. CGA Compressed Gas Association
1235 Jefferson Davis Highway
Arlington, VA 22202
703-979-0900
- G. CS Commercial Standard of the National Institute of Standards and Technology (NIST)
U. S. Department of Commerce
Government Printing Office
Washington, DC 20420
- H. Division of Occupational Safety and Health
Washington State Department of Labor and Industries
P.O. Box 44000
Olympia, Wash. 98504-4000
- I. EPA Environmental Protection Agency
401 M St., SW
Washington, DC 20460
202-382-3949
- J. MIL-STD Military Standards/Standardization Division
Office of the Assistant Secretary of Defense
Washington, DC 20420
- K. NEC National Electrical Code (by NFPA)

- L. NEMA National Electrical Manufacturer's Association
2101 L Street, NW
Washington, DC 20037
- M. NFPA National Fire Protection Association
1 Batterymarch Park
P.O. Box 9101
Quincy, MA 02269-9101
800-344-3555
- N. NIOSH National Institutes for Occupational Safety and Health
4676 Columbia Parkway
Cincinnati, OH 45226
513-533-8236
- O. OSHA Occupational Safety and Health Administration
U.S. Department of Labor
Government Printing Office
Washington, DC 20402
- P. Puget Sound Clean Air Agency
1904 Third Avenue - Suite 105
Seattle, WA 98101
- Q. UL Underwriters Laboratory
333 Pfingsten Rd.
Northbrook, IL 60062
312-272-8800

1.5 APPLICABLE CODES AND REGULATIONS

1.5.1 GENERAL APPLICABILITY OF CODES, REGULATIONS, AND STANDARDS

- A. All work under this contract shall be done in strict accordance with all applicable Federal, State, and local regulations, standards and codes governing asbestos abatement, and any other trade work done in conjunction with the abatement. All applicable codes, regulations and standards are adopted into this specification and will have the same force and effect as this specification.
- B. The most recent edition of any relevant regulation, standard, document or code shall be in effect. Where conflict among the requirements or with these specifications exists, the most stringent requirement(s) shall be utilized.
- C. Copies of all standards, regulations, codes and other applicable documents, including this specification and those listed in Section 1.5 shall be available at the worksite in the clean change area of the worker decontamination system. In addition, a copy of the Limited Hazardous Materials Survey Report, which includes the asbestos "good faith survey" information for this project, shall be available at the worksite throughout the contract period.

1.5.2 CONTRACTOR RESPONSIBILITY

The Certified Asbestos Contractor (Contractor) shall assume full responsibility and liability for compliance with all applicable Federal, State and Local regulations related to any and all aspects of the asbestos abatement project. The Contractor is responsible for providing and maintaining training, accreditations, medical exams, medical records, personal protective equipment (PPE) including respiratory protection including respirator fit testing, as required by applicable Federal, State and Local regulations. The Contractor shall hold the VA and VPIH/CIH consultants harmless for any Contractor's failure to comply with any applicable work, packaging, transporting, disposal, safety, health, or environmental requirement on the part of himself, his employees, or his subcontractors. The Contractor will incur all costs of the CPIH/CIH, including all sampling/analytical costs to assure compliance with OSHA/EPA/State requirements related to failure to comply with the regulations applicable to the work.

1.5.3 FEDERAL REQUIREMENTS

Federal requirements which govern some aspect of asbestos abatement include, but are not limited to, the following regulations.

- A. Occupational Safety and Health Administration (OSHA)
 - 1. Title 29 CFR 1926.1101 - Construction Standard for Asbestos
 - 2. Title 29 CFR 1910.132 - Personal Protective Equipment
 - 3. Title 29 CFR 1910.134 - Respiratory Protection
 - 4. Title 29 CFR 1926 - Construction Industry Standards
 - 5. Title 29 CFR 1910.20 - Access to Employee Exposure and Medical Records
 - 6. Title 29 CFR 1910.1200 - Hazard Communication
 - 7. Title 29 CFR 1910.151 - Medical and First Aid
- B. Environmental Protection Agency (EPA)
 - 1. 40 CFR 61 Subpart A and M (Revised Subpart B) - National Emission Standard for Hazardous Air Pollutants - Asbestos.
 - 2. 40 CFR 763.80 - Asbestos Hazard Emergency Response Act (AHERA)
- C. Department of Transportation (DOT)
 - Title 49 CFR 100 - 185 - Transportation

1.5.4 LOCAL REQUIREMENTS

Local requirements that apply to the asbestos abatement work, disposal, clearance, etc., include, but are not limited to, the following:

- A. Puget Sound Clean Air Agency (PSCAA)
 - 1. PSCAA Regulation III, Article 4 - Asbestos Control Standards

1.5.5 STANDARDS

- A. Standards which govern asbestos abatement activities include, but are not limited to, the following:
 - 1. American National Standards Institute (ANSI) Z9.2-79 - Fundamentals Governing the Design and Operation of Local Exhaust Systems Z88.2 - Practices for Respiratory Protection.
 - 2. Underwriters Laboratories (UL) 586-90 - UL Standard for Safety of HEPA filter Units, 7th Edition.
- B. Standards which govern encapsulation work include, but are not limited to, the following:
 - 1. American Society for Testing and Materials (ASTM)
- C. Standards which govern the fire and safety concerns in abatement work include, but are not limited to, the following:

1. National Fire Protection Association (NFPA) 241 - Standard for Safeguarding Construction, Alteration, and Demolition Operations.
2. NFPA 701 - Standard Methods for Fire Tests for Flame Resistant Textiles and Film.
3. NFPA 101 - Life Safety Code

1.5.6 EPA GUIDANCE DOCUMENTS

- A. EPA guidance documents which discuss asbestos abatement work activities are listed below. These documents are made part of this section by reference. EPA publications can be ordered from (800) 424-9065.
- B. Guidance for Controlling ACM in Buildings (Purple Book) EPA 560/5-85-024
- C. Asbestos Waste Management Guidance EPA 530-SW-85-007
- D. A Guide to Respiratory Protection for the Asbestos Abatement Industry EPA-560-OPTS-86-001
- E. Guide to Managing Asbestos in Place (Green Book) TS 799 20T July 1990

1.5.7 NOTICES

- A. State and Local agencies: Send written notification as required by state and local regulations including the local fire department prior to beginning any work on ACM as follows:
- B. Copies of notifications shall be submitted to the VA for the facility's records in the same time frame notification are given to EPA, State, and Local authorities.

1.5.8 PERMITS/LICENSES

- A. The contractor shall apply for and have all required permits and licenses to perform asbestos abatement work as required by Federal and Local regulations.
 1. Puget Sound Clean Air Agency
1904 3rd Avenue, Suite 105
Seattle, WA 98101-2038

1.5.9 POSTING AND FILING OF REGULATIONS

- A. Maintain two (2) copies of applicable federal and local regulations. Post one copy of each at the regulated area where workers will have daily access to the regulations and keep another copy in the Contractor's office.

1.5.10 VA RESPONSIBILITIES

Prior to commencement of work:

- A. Notify occupants adjacent to regulated areas of project dates and requirements for relocation, if needed. Arrangements must be made prior to starting work for relocation of desks, files, equipments and personal possessions to avoid unauthorized access into the regulated area. **Note: Notification of adjacent personnel is required by OSHA in 29 CFR 1926.1101 (k) to prevent unnecessary or unauthorized access to the regulated area.**
- B. Submit to the Contractor results of background air sampling; including location of samples, person who collected the samples, equipment utilized, calibration data and method of analysis. During abatement, submit to the Contractor, results of bulk material analysis and air sampling data collected during the course of the abatement. This

information shall not release the Contractor from any responsibility for OSHA compliance.

1.5.11 SITE SECURITY

- A. Regulated area access is to be restricted only to authorized, trained/accredited and protected personnel. These may include the Contractor's employees, employees of Subcontractors, VA employees and representatives, State and local inspectors, and any other designated individuals. A list of authorized personnel shall be established prior to commencing the project and be posted in the clean room of the decontamination unit.
- B. Entry into the regulated area by unauthorized individuals shall be reported immediately to the Competent Person by anyone observing the entry. The Competent person shall immediately notify the VA.
- C. A log book shall be maintained in the clean room of the decontamination unit. Anyone who enters the regulated area must record their name, affiliation, time in, and time out for each entry.
- D. Access to the regulated area shall be through of a critical barrier doorway. All other access (doors, windows, hallways, etc.) shall be sealed or locked to prevent entry to or exit from the regulated area. The only exceptions for this requirement are the waste/equipment load-out area which shall be sealed except during the removal of containerized asbestos waste from the regulated area, and emergency exits. Emergency exits shall not be locked from the inside; however, they shall be sealed with poly sheeting and taped until needed.
- E. The Contractor's Competent Person shall control site security during abatement operations in order to isolate work in progress and protect adjacent personnel. A 24 hour security system shall be provided at the entrance to the regulated area to assure that all entrants are logged in/out and that only authorized personnel are allowed entrance.
- F. The Contractor will have the VA's assistance in notifying adjacent personnel of the presence, location and quantity of ACM in the regulated area and enforcement of restricted access by the VA's employees.
- G. The regulated area shall be locked during non-working hours and secured by VA security guards.

1.5.12 EMERGENCY ACTION PLAN AND ARRANGEMENTS

- A. An Emergency Action Plan shall be developed prior to commencing abatement activities and shall be agreed to by the Contractor and the VA. The Plan shall meet the requirements of 29 CFR 1910.38 (a);(b).
- B. Emergency procedures shall be in written form and prominently posted in the clean room and equipment room of the decontamination unit. Everyone, prior to entering the regulated area, must read and sign these procedures to acknowledge understanding of the regulated area layout, location of emergency exits and emergency procedures.
- C. Emergency planning shall include written notification of police, fire, and emergency medical personnel of planned abatement activities; work schedule; layout of regulated area; and access to the regulated area, particularly barriers that may affect response capabilities.
- D. Emergency planning shall include consideration of fire, explosion, hazardous atmospheres, electrical hazards, slips/trips and falls, confined spaces, and heat stress illness. Written procedures for response to emergency situations shall be developed and employee training in procedures shall be provided.

- E. Employees shall be trained in regulated area/site evacuation procedures in the event of workplace emergencies.
 - 1. For non life-threatening situations - employees injured or otherwise incapacitated shall decontaminate following normal procedures with assistance from fellow workers, if necessary, before exiting the regulated area to obtain proper medical treatment.
 - 2. For life-threatening injury or illness, worker decontamination shall take least priority after measures to stabilize the injured worker, remove them from the regulated area, and secure proper medical treatment.
- F. Telephone numbers of any/all emergency response personnel shall be prominently posted in the clean room, along with the location of the nearest telephone.
- G. The Contractor shall provide verification of first aid/CPR training for personnel responsible for providing first aid/CPR. OSHA requires medical assistance within 3-4 minutes of a life-threatening injury/illness. Bloodborne Pathogen training shall also be verified for those personnel required to provide first aid/CPR.
- H. The Emergency Action Plan shall provide for a Contingency Plan in the event that an incident occurs that may require the modification of the Asbestos Hazard Abatement Plans during abatement. Such incidents include, but are not limited to, fire; accident; power failure; negative pressure failure; and supplied air system failure. The Contractor shall detail procedures to be followed in the event of an incident assuring that asbestos abatement work is stopped and wetting is continued until correction of the problem.

1.5.13 PRE-CONSTRUCTION MEETING

Prior to commencing the work, the Contractor shall meet with the VA Certified Industrial Hygienist (VPCIH) to present and review, as appropriate, the items following this paragraph. The Contractor's Competent Person(s) who will be on-site shall participate in the pre-start meeting. The pre-start meeting is to discuss and determine procedures to be used during the project. At this meeting, the Contractor shall provide:

- A. Proof of Contractor licensing and Asbestos Contractor Certification.
- B. Proof the Competent Person(s) is trained and accredited and approved for working in this State. Verification of the experience of the Competent Person(s) shall also be presented and verification of DOSH Supervisor certification.
- C. A list of all workers who will participate in the project, including experience and verification of training and DOSH certification.
- D. A list of and verification of training for all personnel who have current first-aid/CPR training. A minimum of one person per shift must have adequate training.
- E. Current medical written opinions for all personnel working on-site meeting the requirements of 29 CFR 1926.1101 (m).
- F. Current fit-tests for all personnel wearing respirators on-site meeting the requirements of 29 CFR 1926.1101 (h) and Appendix C.
- G. A copy of the Asbestos Hazard Abatement Plan. In these procedures, the following information must be detailed, specific for this project.
 - 1. Regulated area preparation procedures;
 - 2. Notification requirements procedure of Contractor as required in 29 CFR 1926.1101 (d);
 - 3. Decontamination area set-up/layout and decontamination procedures for employees;

- 4. Abatement methods/procedures and equipment to be used;
- 5. Personal protective equipment to be used;
- H. At this meeting the Contractor shall provide all submittals as required.
- I. Procedures for handling, packaging and disposal of asbestos waste.
- J. Emergency Action Plan and Contingency Plan Procedures.
- K. Copies of DOSH & PSCAA notifications.

1.6 PROJECT COORDINATION

The following are the minimum administrative and supervisory personnel necessary for coordination of the work.

1.6.1 PERSONNEL

- A. Administrative and supervisory personnel shall consist of a qualified Competent Person(s) as defined by OSHA in the Construction Standards and the Asbestos Construction Standard; Contractor Professional Industrial Hygienist and Industrial Hygiene Technicians. These employees are the Contractor's representatives responsible for compliance with these specifications and all other applicable requirements.
- B. Non-supervisory personnel shall consist of an adequate number of qualified personnel to meet the schedule requirements of the project. Personnel shall meet required qualifications. Personnel utilized on-site shall be pre-approved by the VA representative. A request for approval shall be submitted for any person to be employed during the project giving the person's name; social security number; qualifications; accreditation card with color picture; Certificate of Worker's Acknowledgment; and Affidavit of Medical Surveillance and Respiratory Protection and current Respirator Fit Test.
- C. Minimum qualifications for Contractor and assigned personnel are:
 - 1. The Contractor has conducted within the last three (3) years, three (3) projects of similar complexity and dollar value as this project; has not been cited and penalized for serious violations of federal (and state as applicable) EPA and OSHA asbestos regulations in the past three (3) years; has adequate liability/occurrence insurance for asbestos work as required by the state; is licensed in applicable states; has adequate and qualified personnel available to complete the work; has comprehensive Asbestos Hazard Abatement Plans for asbestos work; and has adequate materials, equipment and supplies to perform the work.
 - 2. The Competent Person has four (4) years of abatement experience of which two (2) years were as the Competent Person on the project; meets the OSHA definition of a Competent Person; has been the Competent Person on two (2) projects of similar size and complexity as this project within the past three (3) years; has completed EPA AHERA/OSHA/State/Local training requirements/accreditation(s) and refreshers; and has all required OSHA documentation related to medical and respiratory protection.
 - 3. The Contractor Professional Industrial Hygienist/CIH (CPIH/CIH) shall have five (5) years of monitoring experience and supervision of asbestos abatement projects; has participated as senior IH on five (5) abatement projects, three (3) of which are similar in size and complexity as this project; has developed at least one complete Asbestos Hazard Abatement Plan for asbestos abatement; has trained abatement personnel for three (3) years; has specialized EPA AHERA/OSHA training in asbestos abatement management, respiratory

protection, waste disposal and asbestos inspection; has completed the NIOSH 582 Course or equivalent, Contractor/Supervisor course; and has appropriate medical/respiratory protection records/documentation.

4. The Abatement Personnel shall have completed the EPA AHERA/OSHA abatement worker course; have training on the Asbestos Hazard Abatement Plans of the Contractor; has one year of asbestos abatement experience within the past three (3) years of similar size and complexity; has applicable medical and respiratory protection documentation; and has certificate of training/current refresher and State accreditation/license.

All personnel should be in compliance with OSHA construction safety training as applicable and submit certification.

1.7 RESPIRATORY PROTECTION

1.7.1 GENERAL - RESPIRATORY PROTECTION PROGRAM

The Contractor shall develop and implement a written Respiratory Protection Program (RPP) which is in compliance with the January 8, 1998 OSHA requirements found at 29 CFR 1926.1101 and 29 CFR 1910.Subpart I;134. ANSI Standard Z88.2-1992 provides excellent guidance for developing a respiratory protection program. All respirators used must be NIOSH approved for asbestos abatement activities. The written RPP shall, at a minimum, contain the basic requirements found at 29 CFR 1910.134 (c)(1)(i - ix) - Respiratory Protection Program.

1.7.2 RESPIRATORY PROTECTION PROGRAM COORDINATOR

The Respiratory Protection Program Coordinator (RPPC) must be identified and shall have two (2) years experience coordinating RPP of similar size and complexity. The RPPC must submit a signed statement attesting to the fact that the program meets the above requirements.

1.7.3 SELECTION AND USE OF RESPIRATORS

The procedure for the selection and use of respirators must be submitted to the VA as part of the Contractor's qualifications. The procedure must be written clearly enough for workers to understand. A copy of the Respiratory Protection Program must be available in the clean room of the decontamination unit for reference by employees or authorized visitors.

1.7.4 MINIMUM RESPIRATORY PROTECTION

Minimum respiratory protection shall be a half face, HEPA filtered, air purifying respirator when fiber levels are maintained consistently at or below 0.1 f/cc. A higher level of respiratory protection may be provided or required, depending on fiber levels. Respirator selection shall meet the requirements of 29 CFR 1926.1101 (h); Table 1, except as indicated in this paragraph. Abatement personnel must have a respirator for their exclusive use.

- A. Provide and require to be work full facepiece tight-fitting powered air purifying respirator with HEPA cartridge for all ACM TSI removal until a negative exposure assessment (NEA) is determined and reviewed and accepted by the VPIH/CIH.

1.7.5 MEDICAL WRITTEN OPINION

No employee shall be allowed to wear a respirator unless a physician or other licensed health care professional has provided a written determination they are medically qualified to wear the class of respirator to be used on the project while wearing whole body impermeable garments and subjected to heat or cold stress.

1.7.6 RESPIRATOR FIT TEST

All personnel wearing respirators shall have a current qualitative/quantitative fit test which was conducted in accordance with 29 CFR 1910.134 (f) and Appendix A. Quantitative fit tests shall be done for PAPRs which have been put into a motor/blower failure mode.

1.7.7 RESPIRATOR FIT CHECK

The Competent Person shall assure that the positive/negative pressure user seal check is done each time the respirator is donned by an employee. Head coverings must cover respirator head straps. Any situation that prevents an effective facepiece to face seal as evidenced by failure of a user seal check shall preclude that person from wearing a respirator inside the regulated area until resolution of the problem.

1.7.8 MAINTENANCE AND CARE OF RESPIRATORS

The Respiratory Protection Program Coordinator shall submit evidence and documentation showing compliance with 29 CFR 1910.134 (h) Maintenance and Care of Respirators.

1.7.9 SUPPLIED AIR SYSTEMS

If a supplied air system is used, the system shall meet all requirements of 29 CFR 1910.134 and the ANSI/Compressed Gas Association (CGA) Commodity Specification for Air current requirements for Type 1 - Grade D breathing air. Low pressure systems are not allowed to be used on asbestos abatement projects. Supplied Air respirator use shall be in accordance with EPA/NIOSH publication EPA-560-OPTS-86-001 "A Guide to Respiratory Protection for the Asbestos Abatement Industry". The competent person on site will be responsible for the supplied air system to ensure the safety of the worker.

1.8 WORKER PROTECTION

1.8.1 TRAINING OF ABATEMENT PERSONNEL

Prior to beginning any abatement activity, all personnel shall be trained in accordance with OSHA 29 CFR 1926.1101 (k)(9) and WAC 296-65. Training must include, at a minimum, the elements listed at 29 CFR 1926.1101 (k)(9)(viii). Training shall have been conducted by an US Environmental Protection Agency approved trainer meeting the requirements of EPA 40 CFR 763 Appendix C (AHERA MAP). Initial training certificates and current refresher and accreditation proof must be submitted for each person working at the site.

1.8.2 MEDICAL EXAMINATIONS

Medical examinations meeting the requirements of 29 CFR 1926.1101 (m) shall be provided for all personnel working in the regulated area,

regardless of exposure levels. A current physician's written opinion as required by 29 CFR 1926.1101 (m)(4) shall be provided for each person and shall include in the medical opinion the person has been evaluated for working in a heat and cold stress environment while wearing personal protective equipment (PPE) and is able to perform the work without risk of material health impairment.

1.8.3 PERSONAL PROTECTIVE EQUIPMENT

Provide whole body clothing, head coverings, foot coverings and any other personal protective equipment as determined by conducting the hazard assessment required by OSHA at 29 CFR 1910.132 (d). The Competent Person shall ensure the integrity of personal protective equipment worn for the duration of the project. Duct tape shall be used to secure all suit sleeves to wrists and to secure foot coverings at the ankle. Worker protection shall meet the most stringent requirements.

1.8.4 REGULATED AREA ENTRY PROCEDURE

The Competent Person shall ensure that each time workers enter the regulated area they remove ALL street clothes in the clean room of the decontamination unit and put on new disposable coveralls, head coverings, a clean respirator, and then proceed through the shower room to the equipment room where they put on non-disposable required personal protective equipment.

1.8.5 DECONTAMINATION PROCEDURE

The Competent Person shall require all personnel to adhere to following decontamination procedures whenever they leave the regulated area.

- A. When exiting the regulated area, remove all disposable PPE and dispose of in a disposal bag provided in the regulated area.
- B. Carefully decontaminate and clean the respirator. Put in a clean container/bag.

1.8.6 REGULATED AREA REQUIREMENTS

The Competent Person shall meet all requirements of 29 CFR 1926.1101 (o) and assure that all requirements for Class I regulated areas at 29 CFR 1926.1101 (e) are met applicable to Class II work. All personnel in the regulated area shall not be allowed to eat, drink, smoke, chew tobacco or gum, apply cosmetics, or in any way interfere with the fit of their respirator.

1.9 DECONTAMINATION FACILITIES:

1.9.1 DESCRIPTION:

Provide each regulated area with separate personnel decontamination facilities (PDF) and waste/equipment decontamination facilities (W/EDF). Ensure that the PDF are the only means of ingress and egress to the regulated area and that all equipment, bagged waste, and other material exit the regulated area only through the W/EDF.

1.9.2 GENERAL REQUIREMENTS

All personnel entering or exiting a regulated area must go through the PDF and shall follow the requirements at 29 CFR 1926.1101 (j)(1) and these specifications. All waste, equipment and contaminated materials

must exit the regulated area through the W/EDF and be decontaminated in accordance with these specifications. Walls and ceilings of the PDF and W/EDF must be constructed of a minimum of 3 layers of 6 mil opaque fire retardant polyethylene sheeting and be securely attached to existing building components and/or an adequate temporary framework. A minimum of 3 layers of 6 mil poly shall also be used to cover the floor under the PDF and W/EDF units. Construct doors so that they overlap and secure to adjacent surfaces. Weight inner doorway sheets with layers of duct tape so that they close quickly after release. Put arrows on sheets so they show direction of travel and overlap. If the building adjacent area is occupied, construct a solid barrier on the occupied side(s) to protect the sheeting and reduce potential for non-authorized personnel entering the regulated area.

1.9.3 TEMPORARY FACILITIES TO THE PDF AND W/EDF

The Competent Person shall provide temporary water service connections to the PDF and W/EDF. Backflow prevention must be provided at the point of connection to the VA system. Water supply must be of adequate pressure and meet requirements of 29 CFR 1910.141 (d)(3). Provide adequate temporary overhead electric power with ground fault circuit interruption (GFCI) protection. Provide a sub-panel equipped with GFCI protection for all temporary power in the clean room. Provide adequate lighting to provide a minimum of 50 foot candles in the PDF and W/EDF. Provide temporary heat, if needed, to maintain 70°F throughout the PDF and W/EDF.

1.9.4 PERSONNEL DECONTAMINATION FACILITY (PDF)

- A. Clean Room: The clean room must be physically and visually separated from the rest of the building to protect the privacy of personnel changing clothes. The clean room shall be constructed of at least 3 layers of 6 mil opaque fire retardant poly to provide an air tight room. Provide a minimum of 2 - 900 mm (3 foot) wide 6 mil poly opaque fire retardant doorways. One doorway shall be the entry from outside the PDF and the second doorway shall be to the shower room of the PDF. The floor of the clean room shall be maintained in a clean, dry condition. Shower overflow shall not be allowed into the clean room. Provide 1 storage locker per person. A portable fire extinguisher, minimum 10 pounds capacity, Type ABC, shall be provided in accordance with OSHA and NFPA Standard 10. All persons entering the regulated area shall remove all street clothing in the clean room and dress in disposable protective clothing and respiratory protection. Any person entering the clean room does so either from the outside with street clothing on or is coming from the shower room completely naked and thoroughly washed. Females required to enter the regulated area shall be ensured of their privacy throughout the entry/exit process by posting guards at both entry points to the PDF so no male can enter or exit the PDF during her stay in the PDF.
- B. Shower Room: The Competent Person shall assure that the shower room is a completely water tight compartment to be used for the movement of all personnel from the clean room to the equipment room and for the showering of all personnel going from the equipment room to the clean room. Each shower shall be constructed so water runs down the walls of the shower and into a drip pan. Install a freely draining smooth floor on top of the shower pan. The shower room shall be separated from the rest of the building and from the clean room and equipment room using

air tight walls made from at least 3 layers of 6 mil opaque fire retardant poly. The shower shall be equipped with a shower head and controls, hot and cold water, drainage, soap dish and continuous supply of soap, and shall be maintained in a sanitary condition throughout its use. The controls shall be arranged so an individual can shower without assistance. Provide a flexible hose shower head, hose bibs and all other items shown on Shower Schematic. Waste water will be pumped to a drain after being filtered through a minimum of a 100 micron sock in the shower drain; a 20 micron filter; and a final 5 micron filter. Filters will be changed a minimum of daily or more often as needed. Filter changes must be done in the shower to prevent loss of contaminated water. Hose down all shower surfaces after each shift and clean any debris from the shower pan. Residue is to be disposed of as asbestos waste.

- C. Equipment Room: The Competent Person shall provide an equipment room which shall be an air tight compartment for the storage of work equipment/tools, reusable personal protective equipment, except for a respirator and for use as a gross decontamination area for personnel exiting the regulated area. The equipment room shall be separated from the regulated area by a minimum 3 foot wide door made with 2 layers of 6 mil opaque fire retardant poly. The equipment room shall be separated from the regulated area, the shower room and the rest of the building by air tight walls and ceiling constructed of a minimum of 3 layers of 6 mil opaque fire retardant poly. Damp wipe all surfaces of the equipment room after each shift change. Provide an additional loose layer of 6 mil fire retardant poly per shift change and remove this layer after each shift. If needed, provide a temporary electrical sub-panel equipped with GFCI in the equipment room to accommodate any equipment required in the regulated area.
- D. The PDF shall be as follows: Clean room at the entrance followed by a shower room followed by an equipment room leading to the regulated area. Each doorway in the PDF shall be a minimum of 2 layers of 6 mil opaque fire retardant poly.

SPEC. WRITER NOTE: OSHA does not require a decontamination unit for Class II work.

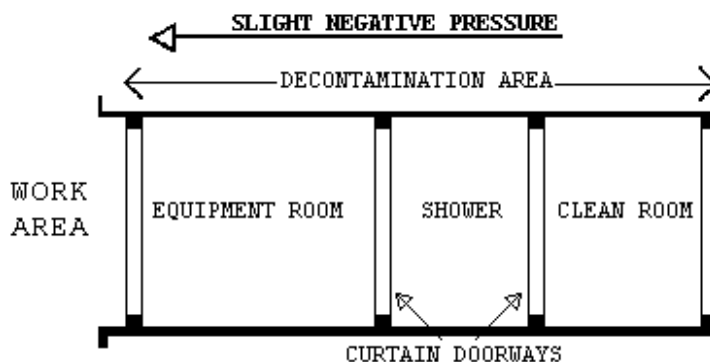

1.9.5 WASTE/EQUIPMENT DECONTAMINATION FACILITY (W/EDF)

The Competent Person shall provide an W/EDF consisting of a wash room, holding room, and clean room for removal of waste, equipment and contaminated material from the regulated area. Personnel shall not enter or exit the W/EDF except in the event of an emergency. Clean

debris and residue in the W/EDF daily. All surfaces in the W/EDF shall be wiped/hosed down after each shift and all debris shall be cleaned from the shower pan. The W/EDF shall consist of the following:

- A. Wash Down Station: Provide an enclosed shower unit in the regulated area just outside the Wash Room as an equipment bag and container cleaning station.
- B. Wash Room: Provide a wash room for cleaning of bagged or containerized asbestos containing waste materials passed from the regulated area. Construct the wash room using 50 x 100 mm (2" x 4") wood framing and 3 layers of 6 mil fire retardant poly. Locate the wash room so that packaged materials, after being wiped clean, can be passed to the Holding Room. Doorways in the wash room shall be constructed of 2 layers of 6 mil fire retardant poly.
- C. Holding Room: Provide a holding room as a drop location for bagged materials passed from the wash room. Construct the holding room using 50 x 100 mm (2" x 4") wood framing and 3 layers of 6 mil fire retardant poly. The holding room shall be located so that bagged material cannot be passed from the wash room to the clean room unless it goes through the holding room. Doorways in the holding room shall be constructed of 2 layers of 6 mil fire retardant poly.
- D. Clean Room: Provide a clean room to isolate the holding room from the exterior of the regulated area. Construct the clean room using 2 x 4 wood framing and 2 layers of 6 mil fire retardant poly. The clean room shall be located so as to provide access to the holding room from the building exterior. Doorways to the clean room shall be constructed of 2 layers of 6 mil fire retardant poly. When a negative pressure differential system is used, a rigid enclosure separation between the W/EDF clean room and the adjacent areas shall be provided.
- E. The W/EDF shall be as follows: Wash Room leading to a Holding Room followed by a Clean Room leading to outside the regulated area. See diagram.

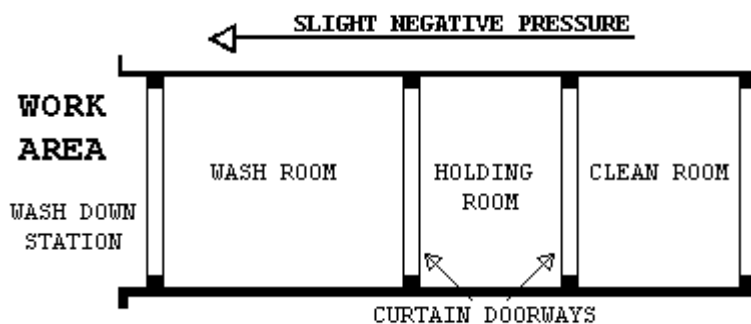

1.9.6 WASTE/EQUIPMENT DECONTAMINATION PROCEDURES:

At the washdown station in the regulated area, thoroughly wet clean contaminated equipment and/or sealed polyethylene bags and pass into Wash Room after visual inspection. When passing anything into the Wash Room, close all doorways of the W/EDF, other than the doorway between the washdown station and the Wash Room. Keep all outside personnel clear of the W/EDF. Once inside the Wash Room, wet clean the equipment and/or bags. After cleaning and inspection, pass items into the Holding Room. Close all doorways except the doorway between the Holding Room

and the Clean Room. Workers from the Clean Room/Exterior shall enter the Holding Room and remove the decontaminated/cleaned equipment/bags for removal and disposal. These personnel will not be required to wear PPE. At no time shall personnel from the clean side be allowed to enter the Wash Room.

PART 2 - PRODUCTS, MATERIALS AND EQUIPMENT

2.1 MATERIALS AND EQUIPMENT

2.1.1 GENERAL REQUIREMENTS (ALL ABATEMENT PROJECTS)

Prior to the start of work, the contractor shall provide and maintain a sufficient quantity of materials and equipment to assure continuous and efficient work throughout the duration of the project. Work shall not start unless the following items have been delivered to the site and the CPIH/CIH has submitted verification to the VA's representative.

- A. All materials shall be delivered in their original package, container or bundle bearing the name of the manufacturer and the brand name (where applicable).
- B. Store all materials subject to damage off the ground, away from wet or damp surfaces and under cover sufficient enough to prevent damage or contamination. Flammable and combustible materials cannot be stored inside buildings. Replacement materials shall be stored outside of the regulated area until abatement is completed.
- C. The Contractor shall not block or hinder use of buildings by patients, staff, and visitors to the VA in partially occupied buildings by placing materials/equipment in any unauthorized location.
- D. The Competent Person shall inspect for damaged, deteriorating or previously used materials. Such materials shall not be used and shall be removed from the worksite and disposed of properly.
- E. Polyethylene sheeting for walls in the regulated area shall be a minimum of 4-mils. For floors and all other uses, sheeting of at least 6-mil shall be used in widths selected to minimize the frequency of joints. Fire retardant poly meeting the requirements of NFPA 701 shall be used throughout.
- F. The method of attaching polyethylene sheeting shall be agreed upon in advance by the Contractor and the VA and selected to minimize damage to equipment and surfaces. Method of attachment may include any combination of moisture resistant duct tape furring strips, spray glue, staples, nails, screws, lumber and plywood for enclosures or other effective procedures capable of sealing polyethylene to dissimilar finished or unfinished surfaces under both wet and dry conditions.
- G. Polyethylene sheeting utilized for the PDF shall be opaque white or black in color, 6 mil fire retardant poly.
- H. Installation and plumbing hardware, showers, hoses, drain pans, sump pumps and waste water filtration system shall be provided by the Contractor.
- I. An adequate number of HEPA vacuums, scrapers, sprayers, nylon brushes, brooms, disposable mops, rags, sponges, staple guns, shovels, ladders and scaffolding of suitable height and length as well as meeting OSHA requirements, fall protection devices, water hose to reach all areas in the regulated area, airless spray equipment, and any other tools, materials or equipment required to conduct the abatement project. All electrically operated hand tools, equipment, electric cords shall be connected to GFCI protection.

- J. Special protection for objects in the regulated area shall be detailed (e.g., plywood over carpeting or hardwood floors to prevent damage from scaffolds, water and falling material).
- K. Disposal bags - 2 layers of 6 mil poly for asbestos waste shall be pre-printed with labels, markings and address as required by OSHA, EPA and DOT regulations.
- L. The VA shall be provided an advance copy of the MSDS as required for all hazardous chemicals under OSHA 29 CFR 1910.1200 - Hazard Communication in the pre-project submittal. Chlorinated compounds shall not be used with any spray adhesive, mastic remover or other product. Appropriate encapsulant(s) shall be provided.
- M. OSHA DANGER demarcation signs, as many and as required by OSHA 29 CFR 1926.1101(k)(7) shall be provided and placed by the Competent Person. All other posters and notices required by Federal and State regulations shall be posted in the Clean Room.
- N. Adequate and appropriate PPE for the project and number of personnel/shifts shall be provided. All personal protective equipment issued must be based on a written hazard assessment conducted under 29 CFR 1910.132(d).

2.1.2 NEGATIVE PRESSURE FILTRATION SYSTEM

The Contractor shall provide enough HEPA negative air machines to continuously maintain a pressure differential of -0.02" water column gauge (WCG). The Competent Person shall determine the number of units needed for the regulated area by dividing the cubic feet in the regulated area by 15 and then dividing that result by the cubic feet per minute (CFM) for each unit to determine the number of units needed to continuously maintain a pressure differential of -0.02" WCG. Provide a standby unit in the event of machine failure and/or emergency in an adjacent area.

NIOSH has done extensive studies and has determined that negative air machines typically operate at ~50% efficiency. The contractor shall consider this in their determination of number of units needed to continuously maintain a pressure differential of -0.02" WCG. The contractor shall use 8 air changes per hour or double the number of machines, based on their calculations, or submit proof their machines operate at stated capacities, at a 2" pressure drop across the filters.

2.1.3 DESIGN AND LAYOUT

- A. Before start of work submit the design and layout of the regulated area and the negative air machines. The submittal shall indicate the number of, location of and size of negative air machines. The point(s) of exhaust, air flow within the regulated area, anticipated negative pressure differential, and supporting calculations for sizing shall be provided. In addition, submit the following:
 - 1. Method of supplying power to the units and designation/location of the panels.
 - 2. Description of testing method(s) for correct air volume and pressure differential.
 - 3. If auxiliary power supply is to be provided for the negative air machines, provide a schematic diagram of the power supply and manufacturer's data on the generator and switch.

2.1.4 NEGATIVE AIR MACHINES (HEPA UNITS)

- A. Negative Air Machine Cabinet: The cabinet shall be constructed of steel or other durable material capable of withstanding potential damage from rough handling and transportation. The width of the cabinet shall be less than 30" in order to fit in standard doorways. The cabinet must be factory sealed to prevent asbestos fibers from being released during use, transport, or maintenance. Any access to and replacement of filters shall be from the inlet end. The unit must be on casters or wheels.
- B. Negative Air Machine Fan: The rating capacity of the fan must indicate the CFM under actual operating conditions. Manufacturer's typically use "free-air" (no resistance) conditions when rating fans. The fan must be a centrifugal type fan.
- C. Negative Air Machine Final Filter: The final filter shall be a HEPA filter. The filter media must be completely sealed on all edges within a structurally rigid frame. The filter shall align with a continuous flexible gasket material in the negative air machine housing to form an air tight seal. Each HEPA filter shall be certified by the manufacturer to have an efficiency of not less than 99.97%. Testing shall have been done in accordance with Military Standard MIL-STD-282 and Army Instruction Manual 136-300-175A. Each filter must bear a UL586 label to indicate ability to perform under specified conditions. Each filter shall be marked with the name of the manufacturer, serial number, air flow rating, efficiency and resistance, and the direction of test air flow.
- D. Negative Air Machine Pre-filters: The pre-filters, which protect the final HEPA filter by removing larger particles, are required to prolong the operating life of the HEPA filter. Two stages of pre-filtration are required. A first stage pre-filter shall be a low efficiency type for particles 10 micron or larger. A second stage pre-filter shall have a medium efficiency effective for particles down to 5 micron or larger. Pre-filters shall be installed either on or in the intake opening of the NAM and the second stage filter must be held in place with a special housing or clamps.
- E. Negative Air Machine Instrumentation: Each unit must be equipped with a gauge to measure the pressure drop across the filters and to indicate when filters have become loaded and need to be changed. A table indicating the cfm for various pressure readings on the gauge shall be affixed near the gauge for reference or the reading shall indicate at what point the filters shall be changed, noting cfm delivery. The unit must have an elapsed time meter to show total hours of operation.
- F. Negative Air Machine Safety and Warning Devices: An electrical/mechanical lockout must be provided to prevent the fan from being operated without a HEPA filter. Units must be equipped with an automatic shutdown device to stop the fan in the event of a rupture in the HEPA filter or blockage in the discharge of the fan. Warning lights are required to indicate normal operation; too high a pressure drop across filters; or too low of a pressure drop across filters.
- G. Negative Air Machine Electrical: All electrical components shall be approved by the National Electrical Manufacturer's Association (NEMA) and Underwriters Laboratories (UL). Each unit must be provided with overload protection and the motor, fan, fan housing, and cabinet must be grounded.
- H. It is essential that replacement HEPA filters be tested using an "in-line" testing method, to ensure the seal around the periphery was not damaged during replacement. Damage to the outer HEPA filter seal could

allow contaminated air to bypass the HEPA filter and be discharged to an inappropriate location. Contractor will provide written documentation of test results for negative air machine units with HEPA filters changed by the contractor or documentation when changed and tested by the contractor filters.

2.1.5 PRESSURE DIFFERENTIAL

The fully operational negative air system within the regulated area shall continuously maintain a pressure differential of -0.02" water column gauge. Before any disturbance of any asbestos material, this shall be demonstrated to the VA by use of a pressure differential meter/manometer as required by OSHA 29 CFR 1926.1101(e)(5)(i). The Competent Person shall be responsible for providing, maintaining, and documenting the negative pressure and air changes as required by OSHA and this specification.

2.2 CONTAINMENT BARRIERS AND COVERINGS IN THE REGULATED AREA

2.2.1 GENERAL

- A. Using critical barriers, seal off the perimeter to the regulated area to completely isolate the regulated area from adjacent spaces. All surfaces in the regulated area must be covered to prevent contamination and to facilitate clean-up. Should adjacent areas become contaminated as a result of the work, shall immediately stop work and clean up the contamination at no additional cost to the VA. Provide firestopping and identify all fire barrier penetrations due to abatement work as specified in Section 3.1.4.8; FIRESTOPPING.
- B. Place all tools, scaffolding, materials and equipment needed for working in the regulated area prior to erecting any plastic sheeting. All uncontaminated removable furniture, equipment and/or supplies shall be removed by the VA from the regulated area before commencing work. Any objects remaining in the regulated area shall be completely covered with 2 layers of 6-mil fire retardant poly sheeting and secured with duct tape. Lock out and tag out any HVAC/electrical systems in the regulated area.

2.2.3 CONTROLLING ACCESS TO THE REGULATED AREA

Access to the regulated area is allowed only through the personnel decontamination facility (PDF). All other means of access shall be eliminated and OSHA DANGER demarcation signs posted as required by OSHA. If the regulated area is adjacent to, or within view of an occupied area, provide a visual barrier of 6 mil opaque fire retardant poly to prevent building occupant observation. If the adjacent area is accessible to the public, the barrier must be solid and capable of withstanding the negative pressure.

2.2.4 CRITICAL BARRIERS

Completely separate any operations in the regulated area from adjacent areas using 2 layers of 6 mil fire retardant poly and duct tape. Individually seal with 2 layers of 6 mil poly and duct tape all HVAC openings into the regulated area. Individually seal all lighting fixtures, clocks, doors, windows, convectors, speakers, or any other objects/openings in the regulated area. Heat must be shut off any objects covered with poly.

2.2.5 SECONDARY BARRIERS:

A loose layer of 6 mil poly shall be used as a drop cloth to protect the primary layers from debris generated during the abatement. This layer shall be replaced as needed during the work and at a minimum once per work day.

2.2.6 EXTENSION OF THE REGULATED AREA

If the enclosure of the regulated area is breached in any way that could allow contamination to occur, the affected area shall be included in the regulated area and constructed as per this section. Decontamination measures must be started immediately and continue until air monitoring indicates background levels are met.

2.2.7 FIRESTOPPING

- A. Through penetrations caused by cables, cable trays, pipes, sleeves, conduits, etc. must be firestopped with a fire-rated firestop system providing an air tight seal.
- B. Firestop materials that are not equal to the wall or ceiling penetrated shall be brought to the attention of the VA Representative. The contractor shall list all areas of penetration, the type of sealant used, and whether or not the location is fire rated. Any discovery of penetrations during abatement shall be brought to the attention of the VA representative immediately. All walls, floors and ceilings are considered fire rated unless otherwise determined by the VA Representative or Fire Marshall.
- C. Any visible openings whether or not caused by a penetration shall be reported by the Contractor to the VA Representative for a sealant system determination. Firestops shall meet ASTM E814 and UL 1479 requirements for the opening size, penetrant, and fire rating needed.

2.3 MONITORING, INSPECTION AND TESTING**2.3.1 GENERAL**

- A. Perform throughout abatement work monitoring, inspection and testing inside and around the regulated area in accordance with the OSHA requirements and these specifications. OSHA requires that the Employee exposure to asbestos must not exceed 0.1 fibers per cubic centimeter (f/cc) of air, averaged over an 8-hour work shift. The CPIH/CIH is responsible for and shall inspect and oversee the performance of the Contractor IH Technician. The IH Technician shall continuously inspect and monitor conditions inside the regulated area to ensure compliance with these specifications. In addition, the CPIH/CIH shall personally manage air sample collection, analysis, and evaluation for personnel, regulated area, and adjacent area samples to satisfy OSHA requirements. Additional inspection and testing requirements are also indicated in other parts of this specification.
- B. The VA will employ an independent industrial hygienist (VPIH/CIH) consultant and/or use its own IH to perform various services on behalf of the VA. The VPIH/CIH will perform the necessary monitoring, inspection, testing, and other support services to ensure that VA patients, employees, and visitors will not be adversely affected by the abatement work, and that the abatement work proceeds in accordance with these specifications, that the abated areas or abated buildings have been successfully decontaminated. The work of the VPIH/CIH consultant in no way relieves the Contractor from their responsibility to perform

the work in accordance with contract/specification requirements, to perform continuous inspection, monitoring and testing for the safety of their employees, and to perform other such services as specified. The cost of the VPIH/CIH and their services will be borne by the VA except for any repeat of final inspection and testing that may be required due to unsatisfactory initial results. Any repeated final inspections and/or testing, if required, will be paid for by the Contractor.

- C. If fibers counted by the VPIH/CIH during abatement work, either inside or outside the regulated area, utilizing the NIOSH 7400 air monitoring method, exceed the specified respective limits, the Contractor shall stop work. The Contractor may request confirmation of the results by analysis of the samples by TEM. Request must be in writing and submitted to the VA's representative. Cost for the confirmation of results will be borne by the Contractor for both the collection and analysis of samples and for the time delay that may/does result for this confirmation. Confirmation sampling and analysis will be the responsibility of the CPIH/CIH with review and approval of the VPIH/CIH. An agreement between the CPIH/CIH and the VPIH/CIH shall be reached on the exact details of the confirmation effort, in writing, including such things as the number of samples, location, collection, quality control on-site, analytical laboratory, interpretation of results and any follow-up actions. This written agreement shall be co-signed by the IH's and delivered to the VA's representative.

2.3.2 SCOPE OF SERVICES OF THE VPIH/CIH CONSULTANT

- A. The purpose of the work of the VPIH/CIH is to: assure quality; adherence to the specification; resolve problems; prevent the spread of contamination beyond the regulated area; and assure clearance at the end of the project. In addition, their work includes performing the final inspection and testing to determine whether the regulated area or building has been adequately decontaminated. All air monitoring is to be done utilizing PCM/TEM. The VPIH/CIH will perform the following tasks:
1. Task 1: Establish background levels before abatement begins by collecting background samples. Retain samples for possible TEM analysis.
 2. Task 2: Perform continuous air monitoring, inspection, and testing outside the regulated area during actual abatement work to detect any faults in the regulated area isolation and any adverse impact on the surroundings from regulated area activities.
 3. Task 3: Perform unannounced visits to spot check overall compliance of work with contract/specifications. These visits may include any inspection, monitoring, and testing inside and outside the regulated area and all aspects of the operation except personnel monitoring.
 4. Task 4: Provide support to the VA representative such as evaluation of submittals from the Contractor, resolution of conflicts, interpret data, etc.
 5. Task 5: Perform, in the presence of the VA representative, final inspection and testing of a decontaminated regulated area at the conclusion of the abatement to certify compliance with all regulations and VA requirements/specifications.
 6. Task 6: Issue certificate of decontamination for each regulated area and project report.
- B. All documentation, inspection results and testing results generated by the VPIH/CIH will be available to the Contractor for information and

consideration. The Contractor shall cooperate with and support the VPIH/CIH for efficient and smooth performance of their work.

- C. The monitoring and inspection results of the VPIH/CIH will be used by the VA to issue any Stop Removal orders to the Contractor during abatement work and to accept or reject a regulated area or building as decontaminated.

2.3.3 MONITORING, INSPECTION AND TESTING BY CONTRACTOR CPIH/CIH

The Contractor's CPIH/CIH is responsible for managing all monitoring, inspections, and testing required by these specifications, as well as any and all regulatory requirements adopted by these specifications. The CPIH/CIH is responsible for the continuous monitoring of all subsystems and procedures which could affect the health and safety of the Contractor's personnel. Safety and health conditions and the provision of those conditions inside the regulated area for all persons entering the regulated area is the exclusive responsibility of the Contractor/Competent Person. The person performing the personnel and area air monitoring inside the regulated area shall be an IH Technician, who shall be trained and shall have specialized field experience in sampling and analysis. The IH Technician shall have successfully completed a NIOSH 582 Course or equivalent and provide documentation. The IH Technician shall participate in the AIHA Asbestos Analysis Registry or participate in the Proficiency Analytic Testing program of AIHA for fiber counting quality control assurance. The IH Technician shall also be an accredited EPA AHERA/State Contractor/Supervisor (or Abatement Worker) and Building Inspector. The IH Technician shall have participated in five abatement projects collecting personal and area samples as well as responsibility for documentation on substantially similar projects in size and scope. The analytic laboratory used by the Contractor to analyze the samples shall be AIHA accredited for asbestos PAT and approved by the VA prior to start of the project. A daily log shall be maintained by the CPIH/CIH or IH Technician, documenting all OSHA requirements for air personal monitoring for asbestos in 29 CFR 1926.1101 (f), (g) and Appendix A. This log shall be made available to the VA representative and the VPIH/CIH upon request. The log will contain, at a minimum, information on personnel or area samples, other persons represented by the sample, the date of sample collection, start and stop times for sampling, sample volume, flow rate, and fibers/cc. The CPIH/CIH shall collect and analyze samples for each representative job being done in the regulated area, i.e., removal, wetting, clean-up, and load-out. No fewer than two personal samples per shift shall be collected and one area sample per 1,000 square feet of regulated area where abatement is taking place and one sample per shift in the clean room area shall be collected. In addition to the continuous monitoring required, the CPIH/CIH will perform inspection and testing at the final stages of abatement for each regulated area as specified in the CPIH/CIH responsibilities. Additionally, the CPIH/CIH will monitor and record pressure readings within the containment daily with a minimum of two readings at the beginning and at the end of a shift, and submit the data in the daily report.

2.4 ASBESTOS HAZARD ABATEMENT PLAN

The Contractor shall have established Asbestos Hazard Abatement Plan (AHAP) in printed form and loose leaf folder consisting of simplified text, diagrams, sketches, and pictures that establish and explain clearly

the procedures to be followed during all phases of the work by the Contractor's personnel. The AHAP must be modified as needed to address specific requirements of this project and the specifications. The AHAP(s) shall be submitted for review and approval to the VA prior to the start of any abatement work. The minimum topics and areas to be covered by the AHAP(s) are:

- A. Minimum Personnel Qualifications
- B. Emergency Action Plan/Contingency Plans and Arrangements
- C. Security and Safety Procedures
- D. Respiratory Protection/Personal Protective Equipment Program and Training
- E. Medical Surveillance Program and Recordkeeping
- F. Regulated Area Requirements - Containment Barriers/Isolation of Regulated Area
- G. Decontamination Facilities and Entry/Exit Procedures (PDF and W/EDF)
- H. Negative Pressure Systems Requirements
- I. Monitoring, Inspections, and Testing
- J. Removal Procedures for ACM
- K. Removal of Contaminated Soil (if applicable)
- L. Encapsulation Procedures for ACM
- M. Disposal of ACM waste/equipment
- N. Regulated Area Decontamination/Clean-up
- O. Regulated Area Visual and Air Clearance
- P. Project Completion/Closeout

2.5 SUBMITTALS

2.5.1 PRE-START MEETING SUBMITTALS

Submit to the VA a minimum of 14 days prior to the pre-start meeting the following for review and approval. Meeting this requirement is a prerequisite for the pre-start meeting for this project:

- A. Submit a detailed work schedule for the entire project reflecting contract documents and the phasing/schedule requirements from the CPM chart.
- B. Submit a staff organization chart showing all personnel who will be working on the project and their capacity/function. Provide their qualifications, training, accreditations, and licenses, as appropriate. Provide a copy of the "Certificate of Worker's Acknowledgment" and the "Affidavit of Medical Surveillance and Respiratory Protection" for each person.
- C. Submit Asbestos Hazard Abatement Plan developed specifically for this project, incorporating the requirements of the specifications, prepared, signed and dated by the CPIH/CIH who is certified as an AHERA Project Designer.
- D. Submit the specifics of the materials and equipment to be used for this project with manufacturer names, model numbers, performance characteristics, pictures/diagrams, and number available for the following:
 - 1. Supplied air system, negative air machines, HEPA vacuums, air monitoring pumps, calibration devices, pressure differential monitoring device and emergency power generating system.
 - 2. Waste water filtration system, shower system, containment barriers.
 - 3. Encapsulants, surfactants, hand held sprayers, airless sprayers, and fire extinguishers.
 - 4. Respirators, protective clothing, personal protective equipment.
 - 5. Fire safety equipment to be used in the regulated area.

- E. Submit the name, location, and phone number of the approved landfill; proof/verification the landfill is approved for ACM disposal; the landfill's requirements for ACM waste; the type of vehicle to be used for transportation; and name, address, and phone number of subcontractor, if used. Proof of asbestos training for transportation personnel shall be provided.
- F. Submit required notifications and arrangements made with regulatory agencies having regulatory jurisdiction and the specific contingency/emergency arrangements made with local health, fire, ambulance, hospital authorities and any other notifications/arrangements.
1. Puget Sound Clean Air Agency
1904 3rd Avenue, Suite 105
Seattle, WA 98101-2038
- G. Submit the name, location and verification of the laboratory and/or personnel to be used for analysis of air and/or bulk samples. Personal air monitoring must be done in accordance with OSHA 29 CFR 1926.1101(f) and Appendix A and current American Industrial Hygiene Association (AIHA) Proficiency Analytical Testing (PAT) rounds verifying that the Lab is current and proficient. And area or clearance air monitoring in accordance with EPA AHERA protocols.
- H. Submit qualifications verification: Submit the following evidence of qualifications. Make sure that all references are current and verifiable by providing current phone numbers and documentation.
1. Asbestos Abatement Company: Project experience within the past 3 years; listing projects first most similar to this project: Project Name; Type of Abatement; Duration; Cost; Reference Name/Phone Number; Final Clearance; and Completion Date
 2. List of project(s) halted by owner, A/E, IH, regulatory agency in the last 3 years: Project Name; Reason; Date; Reference Name/Number; Resolution
 3. List asbestos regulatory citations (e.g., OSHA), notices of violations (e.g., Federal and state EPA), penalties, and legal actions taken against the company including and of the company's officers (including damages paid) in the last 3 years. Provide copies and all information needed for verification.
- I. Submit information on personnel: Provide a resume; address each item completely; copies of certificates, accreditations, and licenses. Submit an affidavit signed by the CPIH/CIH stating that all personnel submitted below have medical records in accordance with OSHA 29 CFR 1926.1101(m) and 29 CFR 1910.20 and that the company has implemented a medical surveillance program and written respiratory protection program, and maintains recordkeeping in accordance with the above regulations. Submit the phone number and doctor/clinic/hospital used for medical evaluations.
1. CPIH/CIH and IH Technician: Name; years of abatement experience; list of projects similar to this one; certificates, licenses, accreditations for proof of AHERA Project Designer Certification and OSHA specialized asbestos training; professional affiliations; number of workers trained; samples of training materials; samples of AHAP(s) developed; medical opinion; and current respirator fit test.
 2. Competent Person(s)/Supervisor(s): Employee identification numbers; names; years of abatement experience as Competent Person/Supervisor; list of similar projects in size/complexity as Competent Person/Supervisor; as a worker; certificates, licenses, accreditations; proof of AHERA/OSHA specialized asbestos training; maximum number of personnel supervised on a project; medical opinion

- (asbestos surveillance and respirator use); and current respirator fit test.
3. Workers: Employee identification numbers; names; years of abatement experience; certificates, licenses, accreditations; training courses in asbestos abatement and respiratory protection; medical opinion (asbestos surveillance and respirator use); and current respirator fit test.
- J. Submit copies of State license for asbestos abatement; copy of insurance policy that names the Seattle Veteran's Administration as an "Additional Insured", including exclusions with a letter from agent stating in plain language the coverage provided and the fact that asbestos abatement activities are covered by the policy; copy of the AHAP incorporating the requirements of this specification; information on who provides your training, how often; who provides medical surveillance, how often; who performs and how is personal air monitoring of abatement workers conducted; a list of references of independent laboratories/IH's familiar with your air monitoring and Asbestos Hazard Abatement Plans; copies of monitoring results of the five referenced projects listed and analytical method(s) used.
- K. Rented equipment must be decontaminated prior to returning to the rental agency.
- L. Submit, before the start of work, the manufacturer's technical data for all types of encapsulants, all MSDS, and application instructions.

2.5.2 SUBMITTALS DURING ABATEMENT

- A. The Competent Person shall maintain and submit a daily log at the regulated area documenting the dates and times of the following: purpose, attendees and summary of meetings; all personnel entering/exiting the regulated area; document and discuss the resolution of unusual events such as barrier breaching, equipment failures, emergencies, and any cause for stopping work; representative air monitoring and results/TWAs/ELs. Submit this information daily to the VPIH/CIH.
- B. The CPIH/CIH shall document and maintain the inspection and approval of the regulated area preparation prior to start of work and daily during work.
1. Removal of any poly barriers.
 2. Visual inspection/testing by the CPIH/CIH or IH Technician prior to application of lockdown encapsulant.
 3. Packaging and removal of ACM waste from regulated area.
 4. Disposal of ACM waste materials; copies of Waste Shipment Records/landfill receipts to the VA's representative on a weekly basis.

2.5.3 SUBMITTALS AT COMPLETION OF ABATEMENT

The CPIH/CIH shall submit a project report consisting of the daily log book requirements and documentation of events during the abatement project including Waste Shipment Records signed by the landfill's agent. It will also include information on the containment and transportation of waste from the containment with applicable Chain of Custody forms. The report shall include a certificate of completion, signed and dated by the CPIH/CIH, in accordance with Attachment #1. All clearance and perimeter area samples must be submitted. The VA Representative will retain the abatement report after completion of the project and provide copies of the abatement report to VAMC Office of Engineer and the Safety Office.

PART 3 - EXECUTION**3.1 PRE-ABATEMENT ACTIVITIES****3.1.1 PRE-ABATEMENT MEETING**

The VA representative, upon receipt, review, and substantial approval of all pre-abatement submittals and verification by the CPIH/CIH that all materials and equipment required for the project are on the site, will arrange for a pre-abatement meeting between the Contractor, the CPIH/CIH, Competent Person(s), the VA representative(s), and the VPIH/CIH. The purpose of the meeting is to discuss any aspect of the submittals needing clarification or amplification and to discuss any aspect of the project execution and the sequence of the operation. The Contractor shall be prepared to provide any supplemental information/documentation to the VA's representative regarding any submittals, documentation, materials or equipment. Upon satisfactory resolution of any outstanding issues, the VA's representative will issue a written order to proceed to the Contractor. No abatement work of any kind described in the following provisions shall be initiated prior to the VA written order to proceed.

3.1.2 PRE-ABATEMENT INSPECTIONS AND PREPARATIONS

Before any work begins on the construction of the regulated area, the Contractor will:

- A. Conduct a space-by-space inspection with an authorized VA representative and prepare a written inventory of all existing damage in those spaces where asbestos abatement will occur. Still or video photography may be used to supplement the written damage inventory. Document will be signed and certified as accurate by both parties.
- B. The VA Representative, the Contractor, and the VPIH/CIH must be aware of VA A/E Quality Alert 07/09 indicating the failure to identify asbestos in the areas listed as well as common issues when preparing specifications and contract documents. This is especially critical when demolition is planned, because AHERA surveys are non-destructive, and ACM may remain undetected. A NESHAPS (destructive) ACM inspection should be conducted on all building structures that will be demolished. Ensure the following areas are inspected on the project: Lay-in ceilings concealing ACM; ACM behind walls/windows from previous renovations; inside utility chases/walls; behind radiators; below window sills; water/sewer lines; electrical conduit coverings; flooring/mastic covered by carpeting/new flooring; exterior insulated wall panels.
- C. Ensure that all furniture, machinery, equipment, curtains, drapes, blinds, and other movable objects required to be removed from the regulated area have been cleaned and removed or properly protected from contamination.
- D. If present and required, remove and dispose of carpeting from floors in the regulated area. If ACM floor tile is attached to the carpet while the Contractor is removing the carpet that section of the carpet will be disposed of as asbestos waste.
- E. Inspect existing firestopping in the regulated area. Correct as needed.

3.1.3 PRE-ABATEMENT CONSTRUCTION AND OPERATIONS

- A. Perform all preparatory work for the first regulated area in accordance with the approved work schedule and with this specification.

- B. Upon completion of all preparatory work, the CPIH/CIH will inspect the work and systems and will notify the VA's representative when the work is completed in accordance with this specification. The VA's representative may inspect the regulated area and the systems with the VPIH/CIH and may require that upon satisfactory inspection, the Contractor's employees perform all major aspects of the approved AHAP, especially worker protection, respiratory systems, contingency plans, decontamination procedures, and monitoring to demonstrate satisfactory operation. The operational systems for respiratory protection and the negative pressure system shall be demonstrated for proper performance.
- C. The CPIH/CIH shall document the pre-abatement activities described above and deliver a copy to the VA's representative.
- D. Upon satisfactory inspection of the installation of and operation of systems the VA's representative will notify the Contractor in writing to proceed with the asbestos abatement work in accordance with this specification and all applicable regulations.

3.2 REGULATED AREA PREPARATIONS

3.2.1 OSHA DANGER SIGNS

Post OSHA DANGER signs meeting the specifications of OSHA 29 CFR 1926.1101 at any location and approaches to the regulated area where airborne concentrations of asbestos may exceed the PEL. Signs shall be posted at a distance sufficiently far enough away from the regulated area to permit any personnel to read the sign and take the necessary measures to avoid exposure. Additional signs will be posted following construction of the regulated area enclosure.

3.2.2 CONTROLLING ACCESS TO THE REGULATED AREA

Access to the regulated area is allowed only through the personnel decontamination facility (PDF), if required. All other means of access shall be eliminated and OSHA Danger demarcation signs posted as required by OSHA. If the regulated area is adjacent to or within view of an occupied area, provide a visual barrier of 6 mil opaque fire retardant poly sheeting to prevent building occupant observation. If the adjacent area is accessible to the public, the barrier must be solid

3.2.3 SHUT DOWN - LOCK OUT ELECTRICAL

Shut down and lock out/tag out electric power to the regulated area. Provide temporary power and lighting. Insure safe installation including GFCI of temporary power sources and equipment by compliance with all applicable electrical code requirements and OSHA requirements for temporary electrical systems. Electricity shall be provided by the VA.

3.2.4 SHUT DOWN - LOCK OUT HVAC

Shut down and lock out/tag out heating, cooling, and air conditioning system (**HVAC**) components that are in, supply or pass through the regulated area.

Investigate the regulated area and agree on pre-abatement condition with the VA's representative. Seal all intake and exhaust vents in the regulated area with duct tape and 2 layers of 6-mil poly. Also, seal any seams in system components that pass through the regulated area.

Remove all contaminated HVAC system filters and place in labeled 6-mil poly disposal bags for disposal as asbestos waste.

3.2.5 SANITARY FACILITIES

The Contractor shall provide sanitary facilities for abatement personnel and maintain them in a clean and sanitary condition throughout the abatement project.

3.2.6 WATER FOR ABATEMENT

The VA will provide water for abatement purposes. The Contractor shall connect to the existing VA system. The service to the shower(s) shall be supplied with backflow prevention.

3.2.7 PREPARATION PRIOR TO SEALING OFF

Place all tools, materials and equipment needed for working in the regulated area prior to erecting any plastic sheeting. Remove all uncontaminated removable furniture, equipment and/or supplies from the regulated area before commencing work, or completely cover with 2 layers of 6-mil fire retardant poly sheeting and secure with duct tape. Lock out and tag out any HVAC systems in the regulated area.

3.2.8 CRITICAL BARRIERS

Completely separate any openings into the regulated area from adjacent areas using fire retardant poly at least 6 mils thick and duct tape. Individually seal with 2 layers of 6 mil poly and duct tape all HVAC openings into the regulated area. Individually seal all lighting fixtures, clocks, doors, windows, convectors, speakers, or any other objects in the regulated area. Heat must be shut off any objects covered with poly

3.2.10 PRE-CLEANING MOVABLE OBJECTS

Pre-cleaning of ACM contaminated items shall be performed after the enclosure has been erected and negative pressure has been established in the work area. After items have been pre-cleaned and decontaminated, they may be removed from the work area for storage until the completion of abatement in the work area.

Pre-clean all movable objects within the regulated area using a HEPA filtered vacuum and/or wet cleaning methods as appropriate. After cleaning, these objects shall be removed from the regulated area and carefully stored in an uncontaminated location.

3.2.11 PRE-CLEANING FIXED OBJECTS

Pre-cleaning of ACM contaminated items shall be performed after the enclosure has been erected and negative pressure has been established in the work area

Pre-clean all fixed objects in the regulated area using HEPA filtered vacuums and/or wet cleaning techniques as appropriate. Careful attention must be paid to machinery behind grills or gratings where access may be difficult but contamination may be significant. Also, pay particular attention to wall, floor and ceiling penetration behind fixed items. After pre-cleaning, enclose fixed objects with 2 layers of

6-mil poly and seal securely in place with duct tape. Objects (e.g., permanent fixtures, shelves, electronic equipment, laboratory tables, sprinklers, alarm systems, closed circuit TV equipment and computer cables) which must remain in the regulated area and that require special ventilation or enclosure requirements should be designated here along with specified means of protection. Contact the manufacturer for special protection requirements.

3.2.12 PRE-CLEANING SURFACES IN THE REGULATED AREA

Pre-cleaning of ACM contaminated items shall be performed after the enclosure has been erected and negative pressure has been established in the work area

Pre-clean all surfaces in the regulated area using HEPA filtered vacuums and/or wet cleaning methods as appropriate. Do not use any methods that would raise dust such as dry sweeping or vacuuming with equipment not equipped with HEPA filters. Do not disturb asbestos-containing materials during this pre-cleaning phase.

3.2.13 EXTENSION OF THE REGULATED AREA

If the regulated area barrier is breached in any manner that could allow the passage of asbestos fibers or debris, the Competent Person shall immediately stop work, continue wetting, and proceed to extend the regulated area to enclose the affected area as per procedures described in this specification. If the affected area cannot be enclosed, decontamination measures and cleanup shall start immediately. All personnel shall be isolated from the affected area until decontamination/cleanup is completed as verified by visual inspection and air monitoring. Air monitoring at completion must indicate background levels.

3.3 REMOVAL OF CLASS II FLOORING, ROOFING, AND TRANSITE MATERIALS:

3.3.1 GENERAL

All applicable requirements of OSHA, EPA, and DOT shall be followed during Class II work. Keep materials intact; do not disturb; wet while working with it; wrap as soon as possible with 2 layers of 6 mil plastic for disposal.

3.3.2 REMOVAL OF FLOORING MATERIALS:

- A. All requirements of OSHA Flooring agreement provisions shall be followed:
 1. The Contractor shall provide enough HEPA negative air machines to effect > - 0.02" WCG pressure. Provide a standby unit in the event of machine failure and/or emergency in an adjacent area. The contractor shall use double the number of machines, based on their calculations, or submit proof their machines operate at stated capacities, at a 2" pressure drop across the filters.
 2. Flooring shall be removed intact, as much as possible. Do not rip or tear flooring.
 3. Mechanical chipping or sanding is not allowed.
 4. Wet clean and HEPA vacuum the floor before and after removal of flooring.

5. Place a 6 mil poly layer 4' by 10' adjacent to the regulated area for use as a decontaminated area. All waste must be contained in the regulated area.
6. Package all waste in 6 mil poly lined fiberboard drums.

3.3.3 REMOVAL OF MASTIC

- A. All chemical mastic removers must be low in volatile organic compound (VOC) content, have a flash point greater than 200° Fahrenheit, contain no chlorinated solvents, and comply with California Air Resources Board (CARB) thresholds for VOCs (effective January 1, 2010).
- B. A negative air machine as required under flooring removal shall be provided.
- C. Follow all manufacturers' instructions in the use of the mastic removal material.
- D. Package all waste in 6 mil poly lined fiberboard drums.
- E. Prior to application of any liquid material, check the floor for penetrations and seal before removing mastic.

3.4 REMOVAL OF ACM

3.4.1 WETTING ACM

- A. Use amended water for the wetting of ACM prior to removal. The Competent Person shall assure the wetting of ACM meets the definition of "adequately wet" in the EPA NESHAP's regulation and OSHA's "wet methods" for the duration of the project. A removal encapsulant may be used instead of amended water with written approval of the VA's representative.
- B. Amended Water: Provide water to which a surfactant has been added shall be used to wet the ACM and reduce the potential for fiber release during disturbance of ACM. The mixture must be equal to or greater than the wetting provided by water amended by a surfactant consisting one ounce of 50% polyoxyethylene ester and 50% polyoxyethylene ether mixed with 5 gallons (19L) of water.
- C. Removal Encapsulant: Provide a penetrating encapsulant designed specifically for the removal of ACM. The material must, when used, result in adequate wetting of the ACM and retard fiber release during removal.

3.4.2 SECONDARY BARRIER AND WALKWAYS

- A. For areas where flooring removal is not involved or where flooring has already been abated, install as a drop cloth a 6 mil poly sheet at the beginning of each work shift where removal is to be done during that shift. Completely cover floors and any walls within 10 feet of the area where work is to be done. Secure the secondary barrier with duct tape to prevent debris from getting behind it. Remove the secondary barrier at the end of the shift or as work in the area is completed. Keep residue on the secondary barrier wetted. When removing, fold inward to prevent spillage and place in a disposal bag.
- B. Install walkways using 6 mil black poly between the regulated area and the decontamination facilities (PDF and W/EDF) to protect the primary layers from contamination and damage. Install the walkways at the beginning of each shift and remove at the end of each shift.

3.4.3 WET REMOVAL OF CLASS I ACM

- A. Adequately and thoroughly wet the ACM to be removed prior to removal to reduce/prevent fiber release to the air. Adequate time must be allowed for the amended water to saturate the ACM. Abatement personnel must not disturb dry ACM. Use a fine spray of amended water or removal encapsulant. Saturate the material sufficiently to wet to the substrate

without causing excessive dripping. The material must be sprayed repeatedly/continuously during the removal process in order to maintain adequately wet conditions. Removal encapsulants must be applied in accordance with the manufacturer's written instructions. Perforate or carefully separate, using wet methods, an outer covering that is painted or jacketed in order to allow penetration and wetting of the material. Where necessary, carefully remove covering while wetting to minimize fiber release. **In no event shall dry removal occur except in the case of electrical hazards or a greater safety issue is possible!** Dry removal requires the written approval of DOSH, PSCAA and the Contracting Officer.

- B. If ACM does not wet well with amended water due to coating or jacketing, remove as follows:
1. Mist work area continuously with amended water whenever necessary to reduce airborne fiber levels.
 2. Remove saturated ACM in small sections. Do not allow material to dry out. As material is removed, bag material while still wet into disposal bags. Twist tightly the bag neck, bend over (gooseneck) and seal with a minimum of three tight wraps of duct tape. Clean /decontaminate the outside of any residue and move to washdown station adjacent to W/EDF.
 3. Pipe Insulation: Remove the outer layer of wrap while spraying with amended water in order to saturate the ACM. Spray ACM with a fine mist of amended water or removal encapsulant. Allow time to saturate the material to the substrate. Cut bands holding pre-formed pipe insulation sections. Slit jacketing at the seams, remove and hand place in a disposal bag. Do not allow ACM to fall to the floor. Remove molded fitting insulation/mud in large pieces and hand place in a disposal bag. Remove any residue on pipe or fitting with a stiff bristle nylon brush. In locations where pipe fitting insulation is removed from fibrous glass or other non-asbestos insulated straight runs of pipe, remove fibrous material at least 6" from the point it contacts the ACM.
 4. Glovebag Systems: Use glovebags without modification. After setup and prior to asbestos removal smoke-test for leaks, and completely cover the circumference of pipe or other structures where the work is to be done. Use glovebags only once and do not relocate after use. Do not use glovebags on surfaces that have temperatures exceeding 150 degrees F. Prior to disposal, collapse glovebags using a HEPA vacuum. Before beginning the operation, loose and friable material adjacent to the glovebag operation must be wrapped and sealed in 2 layers of plastic or otherwise rendered intact. At least 2 persons shall perform glovebag removal. Work shall be done inside regulated work areas. Establish designated boundary limits for the asbestos work with rope or other continuous barriers and all other requirements for asbestos control areas shall be maintained, including area signage and boundary warning tape. Attach HEPA vacuum systems to the bag to prevent collapse during removal of ACM.
 5. Mini-Enclosures: Mini-containment (small walk-in enclosure) to accommodate no more than 2 persons, may be used if the disturbance or removal can be completely contained by the enclosure. Inspect and smoke test the mini-enclosure before each use. Direct air movement away from the employee's breathing zone within the mini-enclosure.
 6. Wrap and Cut Operation: When pipes are insulated with ACM, removal of the entire pipe may be more protective, easier, and more cost-

effective than stripping the asbestos insulation from the pipe. The wrap and cut procedure consists of 2 distinct operations.

- a. The wrap portion requires the removal of small amounts of asbestos from either side of the pipe to be cut; this will be a Class I operation.
- b. Once the asbestos is removed and wrapped, the pipe is then cut. If the wrap and cut operation is conducted in a negative pressure enclosure system, the glovebag step is not required, although recommended. Prior to cutting pipe, the asbestos-containing insulation must be wrapped with polyethylene and securely sealed with duct tape to prevent asbestos becoming airborne as a result of the cutting process. First install the glovebag and strip back sections to be cut inside the glovebag at least 6 inches beyond the cut line. The pipe should be cut into sections not exceeding 10 feet in length.

3.4.4 CLASS II REMOVAL PROCEDURES

A. REMOVAL OF FLOORING MATERIALS

1. Prior to application of any amended water, check the floor for penetrations and seal before wetting.
2. Negative air machine shall be used to effect some negative pressure in the regulated area. A spare machine shall be available.
3. Flooring shall be removed intact, as much as possible. Do not rip or tear flooring.
4. Mechanical chipping or sanding is not allowed.
5. Flooring may be removed with an infra-red heating unit operated by trained personnel following the manufacturer's instructions.
6. Wet clean and HEPA vacuum the floor before and after removal of flooring.
7. Place a 6 mil poly layer 4' by 10' adjacent to the regulated area for use as a decontaminated area. All waste must be contained in the regulated area.
8. Package all waste in 6 mil poly lined fiberboard drums.

B. REMOVAL OF FLOORING MASTIC

1. Mastic removal solvent must have a flash point above 140°F.
2. The mastic removal solvent must be a "low odor" or "no odor" material.
3. A negative air machine as required under flooring removal shall be provided.
4. Follow all manufacturers' instructions in the use of the mastic removal solvent.
5. Package all waste in 6 mil poly lined fiberboard drums.
6. Prior to application of any liquid solvent, check the floor for penetrations and seal before removing mastic.

C. REMOVAL OF OTHER CLASS II MATERIALS

1. Install as a drop cloth a 6 mil poly sheet at the beginning of each work shift where removal is to be done during that shift. Completely cover floors and any walls within 10 feet of the area where work is to be done. Secure the secondary barrier with duct tape to prevent debris from getting behind it. Remove the secondary barrier at the end of the shift or as work in the area is completed. Keep residue on the secondary barrier wetted. When removing, fold inward to prevent spillage and place in a disposal bag.
2. Wet materials by misting with amended water prior to removal using manual methods. Manually scrape/wire brush remaining surfaces to

remove residual ACMs. Apply "lockdown" encapsulant after completion of removal work.

3. Mist duct seam sealant prior to wrapping manageable lengths of ducting in two layers of 6-mil poly sheeting and cut ducting between seams. No length of removed ducting should exceed 10 LF.

3.4.5 GENERAL

Dispose of waste ACM and debris which is packaged in accordance with these specifications, OSHA, EPA and DOT. The landfill requirements for packaging must also be met. Transport will be in compliance with 49 CFR 100-185 regulations. Disposal shall be done at an approved landfill. Disposal of non-friable ACM shall be done in accordance with applicable regulations.

3.5 PROJECT DECONTAMINATION

3.5.1 GENERAL

- A. The VA must be notified at least 24 hours in advance of any waste removed from the containment,
- B. The entire work related to project decontamination shall be performed under the close supervision and monitoring of the CPIH/CIH.
- C. If the asbestos abatement work is in an area which was contaminated prior to the start of abatement, the decontamination will be done by cleaning the primary barrier poly prior to its removal and cleanings of the surfaces of the regulated area after the primary barrier removal.
- D. If the asbestos abatement work is in an area which was uncontaminated prior to the start of abatement, the decontamination will be done by cleaning the primary barrier poly prior to its removal, thus preventing contamination of the building when the regulated area critical barriers are removed.

3.5.2 REGULATED AREA CLEARANCE

Air testing and other requirements which must be met before release of the Contractor and re-occupancy of the regulated area space are specified in Final Testing Procedures.

3.5.3 WORK DESCRIPTION

Decontamination includes the clearance air testing in the regulated area and the decontamination and removal of the enclosures/facilities installed prior to the abatement work including primary/critical barriers, PDF and W/EDF facilities, and negative pressure systems.

3.5.4 PRE-DECONTAMINATION CONDITIONS

- A. Before decontamination starts, all ACM waste from the regulated area shall be removed, all waste collected and removed, and the secondary barrier of poly removed and disposed of along with any gross debris generated by the work.
- B. At the start of decontamination, the following shall be in place:
 1. Critical barriers over all openings consisting of two layers of 6 mil poly which is the sole barrier between the regulated area and the rest of the building or outside.
 2. Decontamination facilities, if required for personnel and equipment in operating condition.

3.5.5 CLEANING:

Carry out a first cleaning of all surfaces of the regulated area including items of remaining poly sheeting, tools, scaffolding, ladders/staging by wet methods and/or HEPA vacuuming. Do not use dry dusting/sweeping/air blowing methods. Use each surface of a wetted cleaning cloth one time only and then dispose of as contaminated waste. Continue this cleaning until there is no visible residue from abated surfaces or poly or other surfaces. Remove all filters in the air handling system and dispose of as ACM waste in accordance with these specifications. The negative pressure system shall remain in operation during this time. Additional cleaning(s) may be needed as determined by the CPIH/VPIH/CIH.

3.6 VISUAL INSPECTION AND AIR CLEARANCE TESTING

3.6.1 GENERAL

Notify the VA representative 24 hours in advance for the performance of the final visual inspection and testing. The final visual inspection and testing will be performed by the VPIH/CIH after the final cleaning.

3.6.2 VISUAL INSPECTION

Final visual inspection will include the entire regulated area, the PDF, all poly sheeting, seals over HVAC openings, doorways, windows, and any other openings. If any debris, residue, dust or any other suspect material is detected, the final cleaning shall be repeated at no cost to the VA. Dust/material samples may be collected and analyzed at no cost to the VA at the discretion of the VPIH/CIH to confirm visual findings. When the regulated area is visually clean the final testing can be done.

3.6.3 AIR CLEARANCE TESTING

- A. After an acceptable final visual inspection by the VPIH/CIH and VA Representative, the VPIH/CIH will perform the final clearance testing. Air samples will be collected and analyzed in accordance with procedures for AHERA in this specification. If work is less than 260 lf/160 sf/35 cf, 5 PCM samples shall be collected for clearance and a minimum of one field blank. If work is equal to or more than 260 lf/160 sf/35 cf, AHERA TEM sampling shall be performed for clearance. TEM analysis shall be done in accordance with procedures for EPA AHERA in this specification. If the release criteria are not met, the Contractor shall repeat the final cleaning and continue decontamination procedures until clearance is achieved. **All Additional inspection and testing costs will be borne by the Contractor.**
- B. If release criteria are met, proceed to perform the abatement closeout and to issue the certificate of completion in accordance with these specifications.

3.6.4 FINAL AIR CLEARANCE PROCEDURES

- A. Contractor's Release Criteria: Work in a regulated area is complete when the regulated area is visually clean and airborne fiber levels have been reduced to or below 0.01 f/cc as measured by the AHERA PCM protocol, or 70 AHERA structures per square millimeter (s/mm²) by AHERA TEM.
- B. Air Monitoring and Final Clearance Sampling: To determine if the elevated airborne fiber counts encountered during abatement operations

have been reduced to the specified level, the VPIH/CIH will secure samples and analyze them according to the following procedures:

1. Fibers Counted: "Fibers" referred to in this section shall be either all fibers regardless of composition as counted in the NIOSH 7400 PCM method or asbestos fibers counted using the AHERA TEM method.
2. Aggressive Sampling: All final air testing samples shall be collected using aggressive sampling techniques except where soil is not encapsulated or enclosed. Samples will be collected on 0.8µ MCE filters for PCM analysis and 0.45µ Polycarbonate filters for TEM. A minimum of 1200 Liters of using calibrated pumps shall be collected for clearance samples. Before pumps are started, initiate aggressive air mixing sampling as detailed in 40 CFR 763 Subpart E (AHERA) Appendix A (III)(B)(7)(d). Air samples will be collected in areas subject to normal air circulation away from corners, obstructed locations, and locations near windows, doors, or vents. After air sampling pumps have been shut off, circulating fans shall be shut off. The negative pressure system shall continue to operate.

3.7 ABATEMENT CLOSEOUT AND CERTIFICATE OF COMPLIANCE

3.7.1 COMPLETION OF ABATEMENT WORK

- A. After thorough decontamination, complete asbestos abatement work upon meeting the regulated area clearance criteria and fulfilling the following:
 1. Remove all equipment, materials, and debris from the project area.
 2. Package and dispose of all asbestos waste as required.
 3. Repair or replace all interior finishes damaged during the abatement work.
 4. Fulfill other project closeout requirements as specified elsewhere in this specification.

3.7.2 CERTIFICATE OF COMPLETION BY CONTRACTOR

The CPIH shall complete and sign the "Certificate of Completion" in accordance with Attachment 1 at the completion of the abatement and decontamination of the regulated area.

3.7.3 WORK SHIFTS

All work shall be done during administrative hours (8:00 AM to 4:30 PM) Monday - Friday excluding Federal Holidays. Any change in the work schedule must be approved in writing by the VA Representative.

ATTACHMENT #1**CERTIFICATE OF COMPLETION**

DATE: _____ VA Project #: _____

PROJECT NAME: _____ Abatement Contractor: _____

VAMC/ADDRESS: _____

1. I certify that I have personally inspected, monitored and supervised the abatement work of (specify regulated area or Building):
which took place from / / to / /
2. That throughout the work all applicable requirements/regulations and the VA's specifications were met.
3. That any person who entered the regulated area was protected with the appropriate personal protective equipment and respirator and that they followed the proper entry and exit procedures and the proper operating procedures for the duration of the work.
4. That all employees of the Abatement Contractor engaged in this work were trained in respiratory protection, were experienced with abatement work, had proper medical surveillance documentation, were fit-tested for their respirator, and were not exposed at any time during the work to asbestos without the benefit of appropriate respiratory protection.
5. That I performed and supervised all inspection and testing specified and required by applicable regulations and VA specifications.
6. That the conditions inside the regulated area were always maintained in a safe and healthy condition and the maximum fiber count never exceeded 0.5 f/cc, except as described below.
7. That all abatement work was done in accordance with OSHA requirements and the manufacturer's recommendations.

CPIH/CIH Signature/Date: _____

CPIH/CIH Print Name: _____

Abatement Contractor Signature/Date: _____

Abatement Contractor Print Name: _____

ATTACHMENT #2**CERTIFICATE OF WORKER'S ACKNOWLEDGMENT**

PROJECT NAME: _____ DATE: _____

PROJECT ADDRESS: _____

ABATEMENT CONTRACTOR'S NAME: _____

WORKING WITH ASBESTOS CAN BE HAZARDOUS TO YOUR HEALTH. INHALING ASBESTOS HAS BEEN LINKED WITH VARIOUS TYPES OF CANCERS. IF YOU SMOKE AND INHALE ASBESTOS FIBERS, YOUR CHANCES OF DEVELOPING LUNG CANCER IS GREATER THAN THAT OF THE NON-SMOKING PUBLIC.

Your employer's contract with the owner for the above project requires that: You must be supplied with the proper personal protective equipment including an adequate respirator and be trained in its use. You must be trained in safe and healthy work practices and in the use of the equipment found at an asbestos abatement project. You must receive/have a current medical examination for working with asbestos. These things shall be provided at no cost to you. By signing this certificate you are indicating to the owner that your employer has met these obligations.

RESPIRATORY PROTECTION: I have been trained in the proper use of respirators and have been informed of the type of respirator to be used on the above indicated project. I have a copy of the written Respiratory Protection Program issued by my employer. I have been provided for my exclusive use, at no cost, with a respirator to be used on the above indicated project.

TRAINING COURSE: I have been trained by a third party, State/EPA accredited trainer in the requirements for an AHERA/OSHA Asbestos Abatement Worker training course, 32 hours minimum duration. I currently have a valid State accreditation certificate. The topics covered in the course include, as a minimum, the following:

- Physical Characteristics and Background Information on Asbestos
- Potential Health Effects Related to Exposure to Asbestos
- Employee Personal Protective Equipment
- Establishment of a Respiratory Protection Program
- State of the Art Work Practices
- Personal Hygiene
- Additional Safety Hazards
- Medical Monitoring
- Air Monitoring
- Relevant Federal, State and Local Regulatory Requirements, Procedures, and Standards
- Asbestos Waste Disposal

MEDICAL EXAMINATION: I have had a medical examination within the past 12 months which was paid for by my employer. This examination included: health history, occupational history, pulmonary function test, and may have included a chest x-ray evaluation. The physician issued a positive written opinion after the examination.

Signature: _____

Printed Name: _____

Social Security Number: _____

Witness: _____

ATTACHMENT #3**AFFIDAVIT OF MEDICAL SURVEILLANCE, RESPIRATORY PROTECTION AND TRAINING/ACCREDITATION**

VA PROJECT NAME AND NUMBER: _____

VA MEDICAL FACILITY: _____

ABATEMENT CONTRACTOR'S NAME AND ADDRESS: _____

1. I verify that the following individual

Name: _____ Social Security Number: _____

who is proposed to be employed in asbestos abatement work associated with the above project by the named Abatement Contractor, is included in a medical surveillance program in accordance with 29 CFR 1926.1101(m), and that complete records of the medical surveillance program as required by 29 CFR 1926.1101(m)(n) and 29 CFR 1910.20 are kept at the offices of the Abatement Contractor at the following address.

Address: _____

2. I verify that this individual has been trained, fit-tested and instructed in the use of all appropriate respiratory protection systems and that the person is capable of working in safe and healthy manner as expected and required in the expected work environment of this project.

3. I verify that this individual has been trained as required by 29 CFR 1926.1101(k). This individual has also obtained a valid WA State accreditation certificate. Documentation will be kept on-site.

4. I verify that I meet the minimum qualifications criteria of the VA specifications for a CPIH.

Signature of CPIH/CIH: _____ Date: _____

Printed Name of CPIH/CIH: _____

Signature of Contractor: _____ Date: _____

Printed Name of Contractor: _____

ATTACHMENT #4**ABATEMENT CONTRACTOR/COMPETENT PERSON(S) REVIEW AND ACCEPTANCE OF THE VA'S ASBESTOS SPECIFICATIONS**

VA Project Location: _____

VA Project #: _____

VA Project Description: _____

This form shall be signed by the Asbestos Abatement Contractor Owner and the Asbestos Abatement Contractor's Competent Person(s) prior to any start of work at the VA related to this Specification. If the Asbestos Abatement Contractor's/Competent Person(s) has not signed this form, they shall not be allowed to work on-site.

I, the undersigned, have read VA's Asbestos Specification regarding the asbestos abatement requirements. I understand the requirements of the VA's Asbestos Specification and agree to follow these requirements as well as all required rules and regulations of OSHA/EPA/DOT and State/Local requirements. I have been given ample opportunity to read the VA's Asbestos Specification and have been given an opportunity to ask any questions regarding the content and have received a response related to those questions. I do not have any further questions regarding the content, intent and requirements of the VA's Asbestos Specification.

At the conclusion of the asbestos abatement, I will certify that all asbestos abatement work was done in accordance with the VA's Asbestos Specification and all ACM was removed properly and no fibrous residue remains on any abated surfaces.

Abatement Contractor Owner's Signature _____ Date _____

Abatement Contractor Competent Person(s) _____ Date _____

- - END- - - -

SECTION 02 83 33**LEAD-CONTAINING PAINT AND LEAD-CONTAINING MATERIALS IN CONSTRUCTION****PART 1 - GENERAL****1.1 DESCRIPTION**

This section specifies controls needed to limit occupational and environmental exposure to of lead-containing paint (LCP), lead-containing materials (LCM) and lead hazards in construction.

1.2 RELATED WORK

- A. Section 02 82 13.19, ASBESTOS ABATEMENT.
- B. Section 02 41 00, DEMOLITION.
- C. Section 02 84 16, HANDLING OF LIGHTING BALLASTS AND LAMPS CONTAINING PCBs AND MERCURY.

1.3 APPLICABLE PUBLICATIONS

- A. The publications listed below form a part of this specification to the extent referenced. The publications are referred to in the text by basic designation only.
- B. Code of Federal Regulations (CFR):
 - CFR 29 Part 1910.....Occupational Safety and Health Standards
 - CFR 29 Part 1926.....Safety and Health Regulations for Construction
 - CFR 40 Part 148.....Hazardous Waste Injection Restrictions
 - CFR 40 Part 260.....Hazardous Waste Management System: General
 - CFR 40 Part 261.....Identification and Listing of Hazardous Waste
 - CFR 40 Part 262.....Standards Applicable to Generators of Hazardous Waste
 - CFR 40 Part 263.....Standards Applicable to Transporters of Hazardous Waste
 - CFR 40 Part 264.....Standards for Owners and Operations of Hazardous Waste Treatment, Storage, and Disposal Facilities
 - CFR 40 Part 265.....Interim Status Standards for Owners and Operators of Hazardous Waste Treatment, Storage, and Disposal Facilities
 - CFR 40 Part 268.....Land Disposal Restrictions
 - CFR 49 Part 172.....Hazardous Material Table, Special Provisions, Hazardous Material Communications, Emergency Response Information, and Training Requirements
 - CFR 49 Part 178.....Specifications for Packaging
- C. National Fire Protection Association (NFPA):
 - NFPA 701-2004.....Methods of Fire Test for Flame-Resistant Textiles and Films
- D. National Institute for Occupational Safety And Health (NIOSH)
 - NIOSH OSHA Booklet 3142.Lead in Construction
- E. Underwriters Laboratories (UL)
 - UL 586-1996 (Rev 2009)..High-Efficiency, Particulate, Air Filter Units
- F. Washington State Department of Ecology (Ecology)
 - WAC 173-303.....Dangerous Waste Regulations
- G. American National Standards Institute

Z9.2-2012.....Fundamentals Governing the Design and Operation
of Local Exhaust Ventilation Systems

Z88.6-2006.....Respiratory Protection

1.4 DEFINITIONS

- A. Action Level: Employee exposure, without regard to use of respirations, to an airborne concentration of lead of 30 micrograms per cubic meter of air averaged over an 8-hour period. As used in this section, "30 micrograms per cubic meter of air" refers to the action level.
- B. Area Monitoring: Sampling of lead concentrations within the lead control area and inside the physical boundaries which is representative of the airborne lead concentrations which may reach the breathing zone of personnel potentially exposed to lead.
- C. Physical Boundary: Area physically roped or partitioned off around an enclosed lead control area to limit unauthorized entry of personnel. As used in this section, "inside boundary" shall mean the same as "outside lead control area."
- D. Certified Industrial Hygienist (CIH): As used in this section, refers to an Industrial Hygienist employed by the Contractor and is certified by the American Board of Industrial Hygiene in comprehensive practice.
- E. Change Rooms and Shower Facilities: Rooms within the designated physical boundary around the lead control area equipped with separate storage facilities for clean protective work clothing and equipment and for street clothes which prevent cross- contamination.
- F. Competent Person: A person capable of identifying lead hazards in the work area and is authorized by the contractor to take corrective action.
- G. Decontamination Room: Room for removal of contaminated personal protective equipment (PPE).
- H. Eight-Hour Time Weighted Average (TWA): Airborne concentration of lead averaged over an 8-hour workday to which an employee is exposed.
- I. High Efficiency Particulate Air (HEPA) Filter Equipment: HEPA filtered vacuuming equipment with a UL 586 filter system capable of collecting and retaining lead-contaminated paint dust. A high efficiency particulate filter means 99.97 percent efficient against 0.3 micron size particles.
- J. Lead: Metallic lead, inorganic lead compounds, and organic lead soaps. Excluded from this definition are other organic lead compounds.
- K. Lead Control Area: An enclosed area or structure with full containment to prevent the spread of lead dust, paint chips, or debris of lead-containing paint removal operations. The lead control area is isolated by physical boundaries to prevent unauthorized entry of personnel.
- L. Lead Permissible Exposure Limit (PEL): Fifty micrograms per cubic meter of air as an 8-hour time weighted average as determined by 29 CFR 1910.1025. If an employee is exposed for more than 8 hours in a work day, the PEL shall be determined by the following formula.
$$\text{PEL (micrograms/cubic meter of air)} = 400/\text{No. of hrs worked per day}$$
- M. Personnel Monitoring: Sampling of lead concentrations within the breathing zone of an employee to determine the 8-hour time weighted average concentration in accordance with 29 CFR 1910.1025. Samples shall be representative of the employee's work tasks. Breathing zone shall be considered an area within a hemisphere, forward of the shoulders, with a radius of 150 mm to 225 mm (6 to 9 inches) and the center at the nose or mouth of an employee.

1.5 QUALITY ASSURANCE

- A. Before exposure to lead-contaminated dust, provide workers with a comprehensive medical examination as required by 29 CFR 1926.62 (I) (1) (i) & (ii). The examination shall not be required if adequate records

show that employees have been examined as required by 29 CFR 1926.62(I) without the last year.

- B. Medical Records: Maintain complete and accurate medical records of employees in accordance with 29 CFR 1910.20.
- C. CIH Responsibilities: The Contractor shall employ a Certified Industrial Hygienist (CIH) who will be responsible for the following:
 - 1. Certify Training.
 - 2. Review and approve lead-containing paint removal plan for conformance to the applicable referenced standards.
 - 3. Inspect lead-containing paint removal work for conformance with the approved plan.
 - 4. Direct monitoring.
 - 5. Ensure work is performed in strict accordance with specifications at all times.
 - 6. Ensure hazardous exposure to personnel and to the environment are adequately controlled at all times.
- D. Training: Train each employee performing paint removal, disposal, and air sampling operations prior to the time of initial job assignment, in accordance with 29 CFR 1926.62.
- E. Training Certification: Submit certificates signed and dated by the CIH and by each employee stating that the employee has received training.
- F. Respiratory Protection Program:
 - 1. Furnish each employee required to wear a negative pressure respirator or other appropriate type with a respirator fit test at the time of initial fitting and at least every 6 months thereafter as required by 29 CFR 1926.62.
 - 2. Establish and implement a respiratory protection program as required by 29 CFR 1910.134, 29 CFR 1910.1025, and 29 CFR 1926.62.
- G. Hazard Communication Program: Establish and implement a Hazard Communication Program as required by 29 CFR 1910.1200.
- H. Hazardous Waste Management: The Hazardous Waste Management plan shall comply with applicable requirements of Federal, State, and local hazardous waste regulations and address:
 - 1. Identification of hazardous wastes associated with the work.
 - 2. Estimated quantities of wastes to be generated and disposed of.
 - 3. Names and qualifications of each contractor that will be transporting, storing, treating, and disposing of the wastes. Include the facility location and a 24-hour point of contact. Furnish two copies of Washington State hazardous waste permits and EPA Identification number for this project.
 - 4. Names and qualifications (experience and training) of personnel who will be working on-site with hazardous wastes.
 - 5. List of waste handling equipment to be used in performing the work, to include cleaning, volume reduction, and transport equipment.
 - 6. Spill prevention, containment, and cleanup contingency measures to be implemented.
 - 7. Work plan and schedule for waste containment, removal and disposal. Wastes shall be cleaned up and containerized daily.
 - 8. Cost for hazardous waste disposal according to this plan.
- I. Safety and Health Compliance:
 - Lead paint abatement:** Contractor shall not perform demolition work or new construction in buildings that contain lead-containing paint unless personnel performing such work are protected in accordance with National and State emission standards for hazardous air pollutants and worker exposure standards. Contractor shall comply with CFR 1926.62.
 - 1. In addition to the detailed requirements of this specification, comply with laws, ordinances, rules, and regulations of federal, state, and local authorities regarding removing, handling, storing, transporting, and disposing of lead waste materials. Comply with the

- applicable requirements of the current issue of 29 CFR 1910.1025. Submit matters regarding interpretation of standards to the Contracting Officer for resolution before starting work.
2. Where specification requirements and the referenced documents vary, the most stringent requirements shall apply.
 3. The following WA State regulations regarding removing, handling, storing, transporting, and disposing of lead-contaminated materials apply:
 - a. WAC 173-303, Dangerous Waste
- J. Pre-Construction Conference: Along with the CIH, meet with the Contracting Officer to discuss in detail the lead-containing paint removal work plan, including work procedures and precautions for the work plan.

1.6 SUBMITTALS

Submit to the VA a minimum of 14 days prior to the commencing work which will disturb LCP/LCM the following for review and approval. Meeting this requirement is a prerequisite for commencing LCP/LCM disturbing work for this project:

- A. Manufacturer's Catalog Data:
Vacuum filters
Respirators
- B. Instructions: Paint removal materials. Include applicable material safety data sheets.
- C. Certifications and Statements:
 1. Qualifications of CIH: Submit name, address, and telephone number of the CIH selected to perform responsibilities in paragraph entitled "CIH Responsibilities." Provide previous experience of the CIH. Submit proper documentation that the Industrial Hygienist is certified by the American Board of Industrial Hygiene in comprehensive practice, including certification number and date of certification/recertification.
 2. Testing Laboratory: Submit the name, address, and telephone number of the testing laboratory selected to perform the monitoring, testing, and reporting of airborne concentrations of lead. Provide proper documentation that persons performing the analysis have been judged proficient by successful participation within the last year in the National Institute for Occupational Safety and Health (NIOSH) Proficiency Analytical Testing (PAT) Program. The laboratory shall be accredited by the American Industrial Hygiene Association (AIHA). Provide AIHA documentation along with date of accreditation/reaccreditation.
 3. Lead-Containing Paint/Lead-containing Materials Protection Plan:
 - a. Submit a detailed job-specific plan of the work procedures to be used in the disturbance of LCP/LCM. The plan shall include a sketch showing the location, size, and details of lead control areas, location and details of decontamination rooms, change rooms, shower facilities, and mechanical ventilation system.
 - b. Include in the plan, eating, drinking, smoking and restroom procedures, interface of trades, sequencing of lead related work, collected wastewater and paint debris disposal plan, air sampling plan, respirators, protective equipment, and a detailed description of the method of containment of the operation to ensure that airborne lead concentrations of 30 micrograms per cubic meter of air are not exceeded outside of the lead control area.
 - c. Include air sampling, training and strategy, sampling methodology, frequency, duration of sampling, and qualifications of air monitoring personnel in the air sampling portion on the plan.

4. Field Test Reports:
 - a. Monitoring Results: Submit monitoring results to the Contracting Officer within 3 working days, signed by the testing laboratory employee performing the air monitoring, the employee that analyzed the sample, and the CIH.
5. Records:
 - a. Completed and signed hazardous waste manifest from treatment or disposal facility.
 - b. Certification of Medical Examinations.
 - c. Employee training certification.

PART 2 - PRODUCTS

LCP/LCM REMEDIATION PRODUCTS: Submit applicable Material Safety Data Sheets for LCP/LCM remediation products used in LCP/LCM disturbance work. Use the least toxic product, suitable for the job and acceptable to the Industrial Hygienist.

PART 3 - EXECUTION

3.1 PROTECTION

- A. Notification: Notify the Contracting Officer 5 days prior to the start of any LCP/LCM disturbance work.
- B. Lead Control Area Requirements.
 1. Establish a lead control area by completely enclosing with 6-mil poly sheeting barriers the area or structure where LCP/LCM disturbance operations will be performed.
 2. Contain disturbance operations by the use of a negative pressure full containment system with at least one change room and with HEPA filtered exhaust.
- C. Protection of Existing Work to Remain: Perform LCP/LCM disturbance work without damage or contamination of adjacent areas. Where existing work is damaged or contaminated, restore work to its original condition.
- D. Boundary Requirements: Provide physical boundaries around the lead control area by roping off the area or providing 6-mil poly sheeting critical barriers to ensure that airborne concentrations of lead will not reach 30 micrograms per cubic meter of air outside of the lead control area.
- E. Heating, Ventilating and Air Conditioning (HVAC) Systems: Shut down, lock out, and isolate HVAC systems that supply, exhaust, or pass through the lead control areas. Seal intake and exhaust vents in the lead control area with 6-mil plastic sheet poly and tape. Seal seams in HVAC components that pass through the lead control area.
- F. Change Room and Shower Facilities: Provide clean change rooms and shower facilities within the physical boundary around the designated lead control area in accordance with requirements of 29 CFR 1926.62.
- G. Mechanical Ventilation System:
 1. Use adequate ventilation to control personnel exposure to lead in accordance with 29 CFR 1926.57.
 2. To the extent feasible, use fixed local exhaust ventilation connected to HEPA filters or other collection systems, approved by the industrial hygienist. Local exhaust ventilation systems shall be designed, constructed, installed, and maintained in accordance with ANSI Z9.2.
 3. If air from exhaust ventilation is recirculated into the work place, the system shall have a high efficiency filter with reliable back-up filter and controls to monitor the concentration of lead in the return air and to bypass the recirculation system automatically if it fails. Air may be recirculated only where exhaust to the outside is not feasible.

- H. Personnel Protection: Personnel shall wear and use protective clothing and equipment as specified herein. Eating, smoking, or drinking is not permitted in the lead control area. No one will be permitted in the lead control area unless they have been given appropriate training and protective equipment.
- I. Warning Signs: Provide warning signs at approaches to lead control areas. Locate signs at such a distance that personnel may read the sign and take the necessary precautions before entering the area. Signs shall comply with the requirements of 29 CFR 1926.62.

3.2 WORK PROCEDURES

- A. Perform LCP/LCM disturbance work in accordance with approved LCP/LCM protection plan. Use procedures and equipment required to limit occupational and environmental exposure to lead when lead- containing paint is removed in accordance with 29 CFR 1926.62, except as specified herein. Dispose of removed paint chips and associated waste in compliance with Environmental Protection Agency (EPA), federal, state, and local requirements.
- B. Personnel Exiting Procedures:
 - 1. Whenever personnel exist the lead-controlled area, they shall perform the following procedures and shall not leave the work place wearing any clothing or equipment worn during the work day:
 - a. Vacuum themselves off.
 - b. Remove protective clothing in the decontamination room, and place them in an approved impermeable disposal bag.
 - c. Shower.
 - d. Change to clean clothes prior to leaving the physical boundary designated around the lead-contaminated job site.
- C. Monitoring: Monitoring of airborne concentrations of lead shall be in accordance with 29 CFR 1910.1025 and as specified herein. Air monitoring, testing, and reporting shall be performed by a CIH or an Industrial Hygiene (IH) Technician who is under the direction of the CIH:
 - 1. The CIH or the IH Technician under the direction of the CIH shall be on the job site directing the monitoring, and inspecting the LCP/LCM disturbance work to ensure that the requirements of the Contract have been satisfied during the entire LCP/LCM disturbance operation.
 - 2. Take personal air monitoring samples on employees who are anticipated to have the greatest risk of exposure as determined by the CIH. In addition, take air monitoring samples on at least 25 percent of the work crew or a minimum of two employees, whichever is greater, during each work shift.
 - 3. Submit results of air monitoring samples, signed by the CIH, within 24 hours after the air samples are taken. Notify the Contracting Officer immediately of exposure to lead at or in excess of the action level of 30 micrograms per cubic meter of air outside of the lead control area.
- D. Monitoring During Paint Removal Work:
 - 1. Perform personal and area monitoring during the entire paint removal operation. Sufficient area monitoring shall be conducted at the physical boundary to ensure unprotected personnel are not exposed above 30 micrograms per cubic meter of air at all times. If the outside boundary lead levels are at or exceed 30 micrograms per cubic meter of air, work shall be stopped and the CIH shall immediately correct the condition(s) causing the increased levels and notify the Contracting Officer immediately.
 - 2. The CIH shall review the sampling data collected on that day to determine if condition(s) requires any further change in work methods. Removal work shall resume when approval is given by the CIH.

The Contractor shall control the lead level outside of the work boundary to less than 30 micrograms per cubic meter of air at all times. As a minimum, conduct area monitoring daily on each shift in which lead paint removal operations are performed in areas immediately adjacent to the lead control area.

3.3 LCP/LCM DISTURBANCE

- A. Disturbance of LCP/LCM within the areas designated on the drawings shall be accomplished in accordance with the LCP/LCM Protection Plan. Take whatever precautions are necessary to minimize damage to the underlying substrate.
- B. Indoor LCP/LCM Disturbance: Select LCP/LCM methods to minimize contamination of work areas with lead-contaminated dust or other lead-contaminated debris/waste. These LCP/LCM methods should be described in the LCP/LCM Protection Plan. Perform manual sanding and scraping to the maximum extent feasible.

3.4 SURFACE PREPARATIONS

Avoid flash rusting or other deterioration of the substrate. Provide surface preparations for painting in accordance with Section 09 91 00, PAINTING.

3.5 CLEANUP AND DISPOSAL

- A. Cleanup: Maintain surfaces of the lead control area free of accumulations of paint chips and dust. Restrict the spread of dust and debris; keep waste from being distributed over the work area. Do not dry sweep or use compressed air to clean up the area. At the end of each shift and when the paint removal operation has been completed, clean the area of visible lead paint contamination by vacuuming with a HEPA filtered vacuum cleaner and wet mopping the area.
- B. Certification: The CIH shall certify in writing that the inside and outside the lead control area air monitoring samples are less than 30 micrograms per cubic meter of air, the respiratory protection for the employees was adequate, the work procedures were performed in accordance with 29 CFR 1926.62, and that there were no visible accumulations of lead-contaminated paint and dust on the worksite; and that the floor wipe samples' analytical results were less than 40 mg/SF. Do not remove the lead control area or roped-off boundary and warning signs prior to the Contracting Officer's receipt of the CIH's certification. Reclean areas showing dust or residual paint chips or with floor wipe samples >40 mg/SF.
- C. Testing of Lead-Containing Paint Residue and Used Abrasive Where indicated or when directed by the Contracting Officer, accomplish TCLP lead testing of paint residue and used abrasive in accordance with 40 CFR 261 and WAC 173-303 for characterization as potential hazardous waste.
- D. Disposal:
 - 1. Collect lead-contaminated waste, scrap, debris, bags, containers, equipment, and lead-contaminated clothing, which may produce airborne concentrations of lead particles.
 - 2. Store removed paint, lead-contaminated clothing and equipment, and lead-contaminated dust and cleaning debris into U.S. Department of Transportation (49 CFR 178) approved 55-gallon drums. Properly label each drum to identify the type of waste (49 CFR 172) and the date lead-contaminated wastes were first put into the drum. Obtain and complete the Uniform Hazardous Waste Manifest forms from the Contracting Officer. Comply with land disposal restriction notification requirements as required by 40 CFR 268:

- a. At least 14 days prior to delivery, notify the Contracting Officer who will arrange for job site inspection of the drums and signature of the waste manifests by designated VAMC personnel. Note: It is the responsibility of the VA to designate waste as hazardous and that designation will be based on review of Contractor documentation, including TCLP analytical results.
 - b. As necessary, make lot deliveries of hazardous wastes to the VA designated person to ensure that drums do not remain on the jobsite longer than 90 calendar days from the date affixed to each drum.
 - a. Collect lead-contaminated waste, scrap, debris, bags, containers, equipment, and lead-contaminated clothing which may produce airborne concentrations of lead particles. Label the containers in accordance with 29 CFR 1926.62. Dispose of lead-contaminated waste material at a EPA approved hazardous waste treatment, storage, or disposal facility off Government property.
 - b. Store waste materials in U.S. Department of Transportation (49 CFR 178) approved 55-gallon drums. Properly label each drum to identify the type of waste (49 CFR 172) and the date the drum was filled. The Contracting Officer or an authorized representative will assign an area for interim storage of waste-containing drums. Do not store hazardous waste drums in interim storage longer than 90 calendar days from the date affixed to each drum.
 - c. Handle, store, transport, and dispose lead or lead-contaminated waste in accordance with 40 CFR 260, 40 CFR 261, 40 CFR 262, 40 CFR 263, 40 CFR 264, 40 CFR 265, and WAC 173-303. Comply with land disposal restriction notification requirements as required by 40 CFR 268.
- E. Disposal Documentation: Submit written evidence that the hazardous waste treatment, storage, or disposal facility (TSD) is approved for lead disposal by the EPA and state or local regulatory agencies. Submit one copy of the completed manifest, signed and dated by the initial transporter and the TSD in accordance with 40 CFR 262.

- - - E N D - - -

SECTION 02 84 16**HANDLING OF LIGHTING BALLASTS AND LAMPS CONTAINING PCBs AND MERCURY****PART 1 - GENERAL****1.1 REFERENCES**

- A. The publications listed below form a part of this specification to the extent referenced. The publications are referred to within the text by the basic designation only.
- B. U.S. NATIONAL ARCHIVES AND RECORDS ADMINISTRATION (NARA)
 - 29 CFR 1910.1000 Air Contaminants
 - 40 CFR 260 Hazardous Waste Management System: General
 - 40 CFR 261 Identification and Listing of Hazardous Waste
 - 40 CFR 262 Standards Applicable to Generators of Hazardous Waste
 - 40 CFR 263 Standards Applicable to Transporters of Hazardous Waste
 - 40 CFR 264 Standards for Owners and Operators of Hazardous Waste Treatment, Storage, and Disposal Facilities
 - 40 CFR 265 Interim Status Standards for Owners and Operators of Hazardous Waste Treatment, Storage, and Disposal Facilities
 - 40 CFR 268 Land Disposal Restrictions
 - 40 CFR 270 EPA Administered Permit Programs: The Hazardous Waste Permit Program
 - 40 CFR 273 Standards For Universal Waste Management
 - 40 CFR 761 Polychlorinated Biphenyls (PCBs) Manufacturing, Processing, Distribution in Commerce, and Use Prohibitions
 - 49 CFR 178 Specifications for Packaging
- C. WA STATE DEPARTMENT OF ECOLOGY (ECY)
 - WAC 173-303 WA State Dangerous Waste Regulations

1.2 REQUIREMENTS

- A. Remove and dispose of PCB containing lighting ballasts and recycle associated mercury-containing lamps. Contractor may encounter leaking PCB ballasts. A representative number of each type of fluorescent fixture was opened and examined, and no "magnetic" ballasts were identified; however, since not all impacted light fixtures were inspected, the Contractor is required to inspect all impacted fluorescent light ballasts prior to disposal. Assume all "magnetic" ballasts contain greater than two parts per million PCBs (the ECY threshold for designation as Dangerous Waste {WAC 173-303}) and recycle/dispose of all "magnetic" ballasts as "Dangerous Waste." Electronic fluorescent light ballasts do not contain dielectric fluid and impacted "electronic" ballasts may be disposed as non-hazardous construction debris. All impacted fluorescent light tubes contain mercury and must be recycled, without breaking on site, as universal waste in accordance with WAC 173-303 and these specifications.

- B. Refer to the Hazardous Materials Summary on sheet HA001 for quantities of 4' fluorescent light tubes expected to be recycled. Report any "magnetic" light ballasts identified to the Contracting Officer as an "unexpected condition" in accordance with the Contract.

1.3 DEFINITIONS

- A. Certified Industrial Hygienist (CIH)
 - 1. An industrial hygienist hired by the contractor shall be certified by the American Board of Industrial Hygiene.
- B. Leak
 - 1. Leak or leaking means any instance in which a PCB article, PCB container, or PCB equipment has any PCBs on any portion of its external surface.
- C. Lamps
 - 1. Lamp, also referred to as "universal waste lamp", is defined as the bulb or tube portion of an electric lighting device. A lamp is specifically designed to produce radiant energy, most often in the ultraviolet, visible, and infra-red regions of the electromagnetic spectrum. Examples of common universal waste electric lamps include, but are not limited to, fluorescent, high intensity discharge, neon, mercury vapor, high pressure sodium, and metal halide lamps.
- D. Polychlorinated Biphenyls (PCBs)
 - 1. PCBs, as used in this specification, shall mean the same as PCBs, PCB containing lighting ballast and PCB container, as defined in WAC 173-303-9904 Dangerous Wastes Sources List.
- E. Spill
 - 1. Spill means both intentional and unintentional spills, leaks and other uncontrolled discharges when the release results in any quantity of PCBs running off or about to run off the external surface of the equipment or other PCB source, as well as the contamination resulting from those releases.
- F. Universal Waste
 - 1. Universal Waste means any of the following hazardous wastes that are managed under the universal waste requirements WAC 173-303 and 40 CFR 273:
 - a. Batteries as described in Sec. 273.2 of 40 CFR 273 and WAC 173-303;
 - b. Pesticides as described in Sec. 273.3 of 40 CFR 273 and WAC 173-303;
 - c. Thermostats as described in Sec. 273.4 of 40 CFR 273 and WAC 173-303; and
 - d. Lamps as described in Sec. 273.5 of 40 CFR 273 and WAC 173-303.

1.4 QUALITY ASSURANCE

- A. Regulatory Requirements
 - 1. Perform PCB related work in accordance with 40 CFR 761 and WAC 173-303. Perform mercury-containing lamps storage and transport in accordance with 40 CFR 261, 40 CFR 264, 40 CFR 265, 40 CFR 273 and WAC 173-303.
- B. Training

1. A Certified industrial hygienist (CIH) shall instruct and certify the training of all persons involved in the removal of PCB containing lighting ballasts and mercury-containing lamps. The instruction shall include: The dangers of PCB and mercury exposure, decontamination, safe work practices, and applicable OSHA and EPA regulations. The CIH shall review and approve the PCB and Mercury-Containing Lamp Removal Work Plans.
- C. Regulation Documents
 1. Maintain at all times one copy each at the office and one copy each in view at the job site of 29 CFR 1910.1000, 40 CFR 260, 40 CFR 261, 40 CFR 262, 40 CFR 263, 40 CFR 265, 40 CFR 268, 40 CFR 270, 40 CFR 273 and WAC 173-303, the Contractor's removal work plan and disposal plan for PCB and for associated mercury-containing lamps.

1.5 SUBMITTALS

Government approval is required for all submittals.

- A. Pre-work Submittals: Submit to the VA a minimum of 14 days prior to the commencing work which will disturb fluorescent fixtures the following for review and approval. Meeting this requirement is a prerequisite for commencing fluorescent fixture disturbing work for this project:
 1. Certificates
 - a. Qualifications of CIH;
 - b. Training Certification;
 - c. PCB and Lamp Removal Work Plan; and
 - d. PCB and Lamp Disposal Plan.
- B. Closeout Submittals: Provide the following close-out submittals within 30 days of shipment of hazardous waste, prior to application for payment.
 1. Transporter certification of notification to EPA of their PCB waste activities and EPA ID numbers;
 2. Certification of Decontamination;
 3. Certificate of Disposal and/or recycling for the PCB and mercury-containing lamp waste identified on the manifest;
 4. US DOT waste manifest form (EPA form 8700-22) signed by VA representative prior to shipment.

1.6 ENVIRONMENTAL REQUIREMENTS

- A. Use special clothing:
 1. Disposable gloves (polyethylene)
 2. Eye protection
 3. PPE as required by CIH

1.7 SCHEDULING

- A. Notify the Contracting Officer 5 days prior to the start of PCB and mercury-containing lamp removal work.

1.8 QUALITY ASSURANCE

- A. Qualifications of CIH

1. Submit the name, address, and telephone number of the Industrial Hygienist selected to perform the duties in paragraph entitled "Certified Industrial Hygienist." Submit training certification that the Industrial Hygienist is certified, including certification number and date of certification or re certification.
- B. PCB and Lamp Removal Work Plan
 1. Submit a job-specific plan within 10 calendar days after award of contract of the work procedures to be used in the removal, packaging, and storage of PCB-containing lighting ballasts and associated mercury-containing lamps. Include in the plan: Requirements for Personal Protective Equipment (PPE), spill cleanup procedures and equipment, eating, smoking and restroom procedures. The plan shall be approved and signed by the Certified Industrial Hygienist. Obtain approval of the plan by the Contracting Officer prior to the start of PCB and/or lamp removal work.
- C. PCB and Lamp Disposal Plan
 1. Submit a PCB and Lamp Disposal Plan with 45 calendar days after award of contract. The PCB and Lamp Disposal Plan shall comply with applicable requirements of federal, state, and local PCB and Universal waste regulations and address:
 - a. Estimated quantities of wastes to be generated, disposed of, and recycled.
 - b. Names and qualifications of each Contractor that will be transporting, storing, treating, and disposing of the wastes. Include the facility location. Furnish two copies of EPA and state PCB and mercury-containing lamp waste permit applications and EPA identification numbers, as required.
 - c. Names and qualifications (experience and training) of personnel who will be working on-site with PCB and mercury-containing lamp wastes.
 - d. Spill prevention, containment, and cleanup contingency measures to be implemented.
 - e. Work plan and schedule for PCB and mercury-containing lamp waste removal, containment, storage, transportation, disposal and or recycling. Wastes shall be cleaned up and containerize daily.

PART 2 - PRODUCTS

Not used.

PART 3 - EXECUTION

3.1 WORK PROCEDURE

- A. Furnish labor, materials, services, and equipment necessary for the removal of PCB containing lighting ballasts associated mercury-containing fluorescent lamps and high intensity discharge (HID) lamps in accordance with local, state and federal regulations. Do not expose PCBs to open flames or other high temperature sources since toxic decomposition by-products may be produced. Do not break mercury containing fluorescent lamps or high intensity discharge lamps.

B. Work Operations

1. Ensure that work operations or processes involving PCB or PCB-contaminated materials are conducted in accordance with 40 CFR 761, 40 CFR 262 40 CFR 263 and the applicable requirements of this section, including but not limited to:
 - a. Obtaining suitable PCB and mercury-containing lamp storage sites;
 - b. Notifying Contracting Officer prior to commencing the operation;
 - c. Reporting leaks and spills to the Contracting Officer.
 - d. Cleaning up spills;
 - e. Inspecting PCB and PCB-contaminated items and waste containers for leaks and forwarding copies of inspection reports to the Contracting Officer; and
 - f. Maintaining inspection, inventory and spill records.

3.2 PCB SPILL CLEANUP REQUIREMENTS**A. PCB Spills**

1. Immediately report to the Contracting Officer any PCB spills.

B. PCB Spill Control Area

1. Rope off an area around the edges of a PCB leak or spill and post a "PCB Spill Authorized Personnel Only" caution sign. Immediately transfer leaking items to a drip pan or other container.

C. PCB Spill Cleanup

1. 40 CFR 761, subpart G. Initiate cleanup of spills as soon as possible, but no later than 24 hours of its discovery. Mop up the liquid with rags or other conventional absorbent. The spent absorbent shall be properly contained and disposed of as solid PCB waste.

D. Records and Certification

1. Document the cleanup with records of decontamination in accordance with 40 CFR 761, Section 125, Requirements for PCB Spill Cleanup. Provide test results of cleanup and certification of decontamination.

3.3 REMOVAL**A. Ballasts**

1. As ballasts are removed from the lighting fixture, inspect label on ballast. Regardless of labeling as "No PCB" or "PCB Free", ballasts not labeled as "electronic" are assumed to contain >2ppm PCBs and must be containerized and disposed of as required under paragraphs STORAGE FOR DISPOSAL and DISPOSAL. Ballasts labeled as "electronic" may disposed as non-hazardous construction debris.

B. Lighting Lamps

1. Remove lighting tubes/lamps from the lighting fixture and carefully place (unbroken) into appropriate containers (original transport boxes or equivalent). In the event of a lighting tube/lamp breaking, sweep and place waste in double plastic taped bags and dispose of as universal waste as specified herein.

3.4 STORAGE FOR DISPOSAL**A. Storage Containers for PCBs**

1. 49 CFR 178. Store PCB in containers approved by DOT for PCB.
- B. Storage Containers for lamps
 1. Store mercury containing lamps in appropriate DOT containers. The boxes shall be stored and labeled for transport in accordance with 40 CFR 273.
- C. Labeling of Waste Containers
 1. Label with the following:
 - a. Date the item was placed in storage and the name of the cognizant activity/building.
 - b. "Caution Contains PCB," conforming to WAC 173-303. Affix labels to PCB waste containers.
 - c. Label mercury-containing lamp waste in accordance with 40 CFR 273. Affix labels to all lighting waste containers.

3.5 DISPOSAL

- A. Dispose of hazardous waste in accordance with EPA, DOT, ECOLOGY and local regulations at a permitted site.
- B. Identification Number
 1. Federal regulations 40 CFR 761, and 40 CFR 263 require that generators, transporters, commercial storers and disposers of PCB waste possess U.S. EPA identification numbers. The contractor shall verify that the activity has a U.S. EPA generator identification number for use on the Uniform Hazardous Waste manifest. If not, the contractor shall advise the activity that it must file and obtain an I.D. number with EPA prior to commencement of removal work. For mercury containing lamp removal, Federal regulations 40 CFR 273 require that large quantity handlers of universal waste (LQHUW) must provide notification of universal waste management to the appropriate EPA Region (or state director in authorized states), obtain an EPA identification number and retain records of off-site shipments of universal waste for three years. The contractor shall verify that the activity has a U.S. EPA generator identification number for use on the Universal Waste manifest. If not, the contractor shall advise the activity that it must file and obtain an I.D. number with EPA prior to commencement of removal work.
- C. Transporter Certification
 1. Comply with disposal and transportation requirements outlined in 40 CFR 761 and 40 CFR 263. Before transporting the PCB waste, sign and date the manifest acknowledging acceptance of the PCB waste from the Government. Return a signed copy to the Government before leaving the job site. Ensure that the manifest accompanies the PCB waste at all times. Submit transporter certification of notification to EPA of their PCB waste activities (EPA Form 7710-53).
 - a. Certificate of Disposal and/or Recycling
 - 1) 40 CFR 761. Certificate for the PCBs and PCB items disposed shall include:
 - a) The identity of the disposal and or recycling facility, by name, address, and EPA identification number.
 - b) The identity of the PCB waste affected by the Certificate of Disposal including reference to the manifest number for the shipment.

- c) A statement certifying the fact of disposal and or recycling of the identified PCB waste, including the date(s) of disposal, and identifying the disposal process used.
- d) A certification as defined in 40 CFR 761.

END OF SECTION

**SECTION 05 12 00
STRUCTURAL STEEL FRAMING**

PART 1 - GENERAL**1.1 DESCRIPTION:**

This section specifies structural steel shown and classified by Section 2, Code of Standard Practice for Steel Buildings and Bridges.

1.2 RELATED WORK:

- A. Materials testing and inspection during construction: Section 01 45 29, TESTING LABORATORY SERVICES.
- B. Painting: Section 09 91 00, PAINTING.

1.3 QUALITY ASSURANCE:

- A. Fabricator and erector shall maintain a program of quality assurance in conformance with Section 8, Code of Standard Practice for Steel Buildings and Bridges. Work shall be fabricated in an AISC certified Category Std fabrication plant.
- B. Before authorizing the commencement of steel erection, the controlling contractor shall ensure that the steel erector is provided with the written notification required by 29 CFR 1926.752. Provide copy of this notification to the Resident Engineer.

1.4 TOLERANCES:

Fabrication tolerances for structural steel shall be held within limits established by ASTM A6, by AISC 303, Sections 6 and 7, Code of Standard Practice for Buildings and Bridges, except as follows:

- A. Elevation tolerance for closure plates at the building perimeter and at slab openings prior to concrete placement is 6 mm (1/4 inch).

1.5 DESIGN:

- A. Connections: Where not detailed on the drawings, design and detail all connections for each member size, steel grade and connection type to resist the loads and reactions indicated on the drawings or specified herein. Use details consistent with the details shown on the Drawings, supplementing where necessary. The details shown on the Drawings are conceptual and do not indicate the required weld sizes or number of bolts unless specifically noted. Use rational engineering design and standard practice in detailing, accounting for all loads and eccentricities in both the connection and the members. Promptly notify the Resident Engineer of any location where the connection design criteria is not clearly indicated. The design of all connections is subject to the review and acceptance of the Resident Engineer. Submit structural calculations prepared and sealed by a qualified engineer

registered in the state where the project is located. Submit calculations for review before preparation of detail drawings.

1.6 REGULATORY REQUIREMENTS:

- A. AISC 360: Specification for Structural Steel Buildings
- B. AISC 303: Code of Standard Practice for Steel Buildings and Bridges.

1.7 SUBMITTALS:

- A. Submit in accordance with Section 01 33 23, SHOP DRAWINGS, PRODUCT DATA, AND SAMPLES.
- B. Shop and Erection Drawings: Complete
- C. Certificates:
 - 1. Structural steel.
 - 2. Steel for all connections.
 - 3. Welding materials.
 - 4. Shop coat primer paint.
- D. Test Reports:
 - 1. Welders' qualifying tests.
- E. Design Calculations and Drawings:
 - 1. Connection calculations, if required.

1.8 APPLICABLE PUBLICATIONS:

- A. Publications listed below form a part of this specification to extent referenced. Publications are referenced in text by basic designation only.
- B. American Institute of Steel Construction (AISC):
 - 1. AISC 360-10 Specification for Structural Steel Buildings
 - 3. AISC 303-10 Code of Standard Practice for Steel Buildings and Bridges
- C. American National Standards Institute (ANSI):
 - B18.22.1-65(R2008).....Plain Washers
 - B18.22M-81(R2000).....Metric Plain Washers
- D. American Society for Testing and Materials (ASTM):
 - A6/A6M-13.....Standard Specification for General Requirements
for Rolled Structural Steel Bars, Plates,
Shapes, and Sheet Piling
 - A36/A36M-12.....Standard Specification for Carbon Structural
Steel
 - A53/A53M-12.....Standard Specification for Pipe, Steel, Black
and Hot-Dipped, Zinc-Coated Welded and Seamless
 - A123/A123M-12.....Standard Specification for Zinc (Hot-Dip
Galvanized) Coatings on Iron and Steel Products

- A242/A242M-13.....Standard Specification for High-Strength Low-Alloy Structural Steel
- A283/A283M-12a.....Standard Specification for Low and Intermediate Tensile Strength Carbon Steel Plates
- A307-12.....Standard Specification for Carbon Steel Bolts and Studs, 60,000 psi Tensile Strength
- A325-10e1.....Standard Specification for Structural Bolts, Steel, Heat Treated, 120/105 ksi Minimum Tensile Strength
- A490-12.....Standard Specification for Heat-Treated Steel Structural Bolts 150 ksi Minimum Tensile Strength
- A500/A500M-10a.....Standard Specification for Cold Formed Welded and Seamless Carbon Steel Structural Tubing in Rounds and Shapes
- A501-07.....Standard Specification for Hot-Formed Welded and Seamless Carbon Steel Structural Tubing
- A572/A572M-12a.....Standard Specification for High-Strength Low-Alloy Columbium-Vanadium Structural Steel
- A992/A992M-11.....Standard Specification for Structural Steel Shapes
- E. American Welding Society (AWS):
- D1.1/D1.1M-11.....Structural Welding Code-Steel
- F. Research Council on Structural Connections (RCSC) of The Engineering Foundation:
- Specification for Structural Joints Using ASTM A325 or A490 Bolts
- G. Military Specifications (Mil. Spec.):
- MIL-P-21035.....Paint, High Zinc Dust Content, Galvanizing, Repair
- H. Occupational Safety and Health Administration (OSHA):
- 29 CFR Part 1926-2001...Safety Standards for Steel Erection

PART 2 - PRODUCTS

2.1 MATERIALS:

- A. Structural Steel: As indicated on the structural drawings of the contract documents.
- B. Structural Tubing: ASTM A500, Grade B.
- C. Structural Tubing: ASTM A501.
- D. Steel Pipe: ASTM A53, Grade B.
- E. Bolts, Nuts and Washers:

1. High-strength bolts, including nuts and washers: ASTM A325.
2. Bolts and nuts, other than high-strength: ASTM A307, Grade A.
3. Plain washers, other than those in contact with high-strength bolt heads and nuts: ANSI Standard B18.22.1.

F. Zinc Coating: ASTM A123.

G. Galvanizing Repair Paint: Mil. Spec. MIL-P-21035.

PART 3 - EXECUTION

3.1 CONNECTIONS (SHOP AND FIELD):

- A. Welding: Welding in accordance with AWS D1.1. Welds shall be made only by welders and welding operators who have been previously qualified by tests as prescribed in AWS D1.1 to perform type of work required.
- B. High-Strength Bolts: High-strength bolts tightened to a bolt tension not less than 70% of their minimum tensile strength. Tightening done with properly calibrated wrenches, by turn-of-nut method or by use of direct tension indicators (bolts or washers). Tighten bolts in connections identified as slip-critical using Direct Tension Indicators. Twist-off torque bolts are not an acceptable alternate fastener for slip critical connections.

3.2 FABRICATION:

Fabrication in accordance with Chapter M, AISC 360. .

3.3 SHOP PAINTING:

- A. General: Shop paint steel with primer in accordance with AISC 303, Section 6.
- B. Shop paint for steel surfaces is specified in Section 09 91 00, PAINTING.
- C. Do not apply paint to following:
 1. Surfaces within 50 mm (2 inches) of joints to be welded in field.
 2. Surfaces which will be encased in concrete.
 3. Surfaces which will receive sprayed on fireproofing.
 4. Top flange of members which will have shear connector studs applied.
- D. Structural steel in the interstitial space that does not receive sprayed on fireproofing shall be painted with primer in accordance with general requirement of shop painting.
- E. Zinc Coated (Hot Dip Galvanized) per ASTM A123 (after fabrication):
Touch-up after erection: Clean and wire brush any abraded and other spots worn through zinc coating, including threaded portions of bolts and welds and touch-up with galvanizing repair paint.

3.4 ERECTION:

- A. General: Erection in accordance with AISC 303, Section 7B. Temporary Supports: Temporary support of structural steel frames during erection in accordance with AISC 303, Section 7

3.5 FIELD PAINTING:

- A. After erection, touch-up steel surfaces specified to be shop painted. After welding is completed, clean and prime areas not painted due to field welding.
- B. Finish painting of steel surfaces is specified in Section 09 91 00, PAINTING.

- - - E N D - - -

**SECTION 05 50 00
METAL FABRICATIONS**

PART 1 - GENERAL

1.1 DESCRIPTION

- A. This section specifies items and assemblies fabricated from structural steel shapes and other materials as shown and specified.
- B. Items specified.
 - 1. Support for Wall and Ceiling Mounted Items
 - 2. Access Doors

1.2 RELATED WORK

- A. Prime and finish painting: Section 09 91 00, PAINTING.
- B. Stainless steel corner guards: Section 10 26 00, WALL AND DOOR PROTECTION.

1.3 SUBMITTALS

- A. Submit in accordance with Section 01 33 23, SHOP DRAWINGS, PRODUCT DATA, AND SAMPLES.
- B. Shop Drawings:
 - 1. Each item specified, showing complete detail, location in the project, material and size of components, method of joining various components and assemblies, finish, and location, size and type of anchors.
 - 2. Mark items requiring field assembly for erection identification and furnish erection drawings and instructions.
 - 3. Provide templates and rough-in measurements as required.

1.4 QUALITY ASSURANCE

- A. Each manufactured product shall meet, as a minimum, the requirements specified, and shall be a standard commercial product of a manufacturer regularly presently manufacturing items of type specified.
- B. Each product type shall be the same and be made by the same manufacturer.
- C. Assembled product to the greatest extent possible before delivery to the site.
- D. Include additional features, which are not specifically prohibited by this specification, but which are a part of the manufacturer's standard commercial product.

1.5 APPLICABLE PUBLICATIONS

- A. The publications listed below form a part of this specification to the extent referenced. The publications are referenced in the text by the basic designation only.
- B. American Society of Mechanical Engineers (ASME):
- B18.6.1-97 (R2008).....Wood Screws
 - B18.2.2-2010.....Square and Hex Nuts
- C. American Society for Testing and Materials (ASTM):
- A36/A36M-12.....Structural Steel
 - A47-99(R2009).....Malleable Iron Castings
 - A48-03(2012).....Gray Iron Castings
 - A53-12.....Pipe, Steel, Black and Hot-Dipped, Zinc-Coated
Welded and Seamless
 - A123-12.....Zinc (Hot-Dip Galvanized) Coatings on Iron and
Steel Products
 - A167-99(R2009).....Stainless and Heat-Resisting Chromium-Nickel
Steel Plate, Sheet and Strip
 - A269-10.....Seamless and Welded Austenitic Stainless Steel
Tubing for General Service
 - A307-12.....Carbon Steel Bolts and Studs, 60,000 PSI Tensile
Strength
 - A312/A312M-13a.....Seamless, Welded, and Heavily Cold Worked
Austenitic Stainless Steel Pipes
 - A391/A391M-07(2012).....Grade 80 Alloy Steel Chain
 - A653/A653M-11.....Steel Sheet, Zinc Coated (Galvanized) or Zinc-
Iron Alloy Coated (Galvannealed) by the Hot-Dip
Process
 - A786/A786M-05(2009).....Rolled Steel Floor Plate
 - B221-13.....Aluminum and Aluminum-Alloy Extruded Bars, Rods,
Wire, Shapes, and Tubes
 - B456-11e1.....Electrodeposited Coatings of Copper Plus Nickel
Plus Chromium and Nickel Plus Chromium
 - B632-08.....Aluminum-Alloy Rolled Tread Plate
 - C1107-13.....Packaged Dry, Hydraulic-Cement Grout (Nonshrink)
 - D3656-13.....Insect Screening and Louver Cloth Woven from
Vinyl-Coated Glass Yarns
 - F436-11.....Hardened Steel Washers
 - F468-12.....Nonferrous Bolts, Hex Cap Screws, and Studs for
General Use

- F593-13.....Stainless Steel Bolts, Hex Cap Screws, and Studs
- F1667-11ae1.....Driven Fasteners: Nails, Spikes and Staples
- D. American Welding Society (AWS):
 - D1.1-11.....Structural Welding Code Steel
 - D1.2-08.....Structural Welding Code Aluminum
 - D1.3-08.....Structural Welding Code Sheet Steel
- E. National Association of Architectural Metal Manufacturers (NAAMM)
 - AMP 521-01.....Pipe Railing Manual
 - AMP 500-06.....Metal Finishes Manual
 - MBG 531-09.....Metal Bar Grating Manual
 - MBG 532-09.....Heavy Duty Metal Bar Grating Manual
- F. Structural Steel Painting Council (SSPC)/Society of Protective Coatings:
 - SP 1-04.....No. 1, Solvent Cleaning
 - SP 2-04.....No. 2, Hand Tool Cleaning
 - SP 3-04.....No. 3, Power Tool Cleaning
- G. Federal Specifications (Fed. Spec):
 - RR-T-650E.....Treads, Metallic and Nonmetallic, Nonskid

PART 2 - PRODUCTS

2.1 MATERIALS

- A. Structural Steel: ASTM A36.
- B. Stainless Steel: ASTM A167, Type 302 or 304.
- C. Aluminum, Extruded: ASTM B221, Alloy 6063-T5 unless otherwise specified.
For structural shapes use alloy 6061-T6 and alloy 6061-T4511.
- D. Floor Plate:
 - 1. Steel ASTM A786.
 - 2. Aluminum: ASTM B632.
- E. Steel Pipe: ASTM A53.
 - 1. Galvanized for exterior locations.
 - 2. Type S, Grade A unless specified otherwise.
 - 3. NPS (inside diameter) as shown.
- F. Cast-Iron: ASTM A48, Class 30, commercial pattern.
- G. Malleable Iron Castings: A47.
- H. Primer Paint: As specified in Section 09 91 00, PAINTING.
- I. Stainless Steel Tubing: ASTM A269, type 302 or 304.
- J. Modular Channel Units:
 - 1. Factory fabricated, channel shaped, cold formed sheet steel shapes, complete with fittings bolts and nuts required for assembly.
 - 2. Form channel with in turned pyramid shaped clamping ridges on each side.

3. Provide case hardened steel nuts with serrated grooves in the top edges designed to be inserted in the channel at any point and be given a quarter turn so as to engage the channel clamping ridges. Provide each nut with a spring designed to hold the nut in place.
4. Factory finish channels and parts with oven baked primer when exposed to view. Channels fabricated of ASTM A525, G90 galvanized steel may have primer omitted in concealed locations. Finish screws and nuts with zinc coating.
5. Fabricate snap-in closure plates to fit and close exposed channel openings of not more than 0.3 mm (0.0125 inch) thick stainless steel.

K. Grout: ASTM C1107, pourable type.

L. Insect Screening: ASTM D3656.

2.2 HARDWARE

A. Rough Hardware:

1. Furnish rough hardware with a standard plating, applied after punching, forming and assembly of parts; galvanized, cadmium plated, or zinc-coated by electro-galvanizing process. Galvanized G-90 where specified.
2. Use G90 galvanized coating on ferrous metal for exterior work unless non-ferrous metal or stainless is used.

B. Fasteners:

1. Bolts with Nuts:
 - a. ASME B18.2.2.
 - b. ASTM A307 for 415 MPa (60,000 psi) tensile strength bolts.
 - c. ASTM F468 for nonferrous bolts.
 - d. ASTM F593 for stainless steel.
2. Screws: ASME B18.6.1.
3. Washers: ASTM F436, type to suit material and anchorage.
4. Nails: ASTM F1667, Type I, style 6 or 14 for finish work.

2.3 FABRICATION GENERAL

A. Material

1. Use material as specified. Use material of commercial quality and suitable for intended purpose for material that is not named or its standard of quality not specified.
2. Use material free of defects which could affect the appearance or service ability of the finished product.

B. Size:

1. Size and thickness of members as shown.

2. When size and thickness is not specified or shown for an individual part, use size and thickness not less than that used for the same component on similar standard commercial items or in accordance with established shop methods.

C. Connections

1. Except as otherwise specified, connections may be made by welding, riveting or bolting.
2. Field riveting will not be approved.
3. Design size, number and placement of fasteners, to develop a joint strength of not less than the design value.
4. Holes, for rivets and bolts: Accurately punched or drilled and burrs removed.
5. Size and shape welds to develop the full design strength of the parts connected by welds and to transmit imposed stresses without permanent deformation or failure when subject to service loadings.
6. Use Rivets and bolts of material selected to prevent corrosion (electrolysis) at bimetallic contacts. Plated or coated material will not be approved.
7. Use stainless steel connectors for removable members machine screws or bolts.

D. Fasteners and Anchors

1. Use methods for fastening or anchoring metal fabrications to building construction as shown or specified.
2. Where fasteners and anchors are not shown, design the type, size, location and spacing to resist the loads imposed without deformation of the members or causing failure of the anchor or fastener, and suit the sequence of installation.
3. Use material and finish of the fasteners compatible with the kinds of materials which are fastened together and their location in the finished work.
4. Fasteners for securing metal fabrications to new construction only, may be by use of threaded or wedge type inserts or by anchors for welding to the metal fabrication for installation before the concrete is placed or as masonry is laid.
5. Fasteners for securing metal fabrication to existing construction or new construction may be expansion bolts, toggle bolts, power actuated drive pins, welding, self drilling and tapping screws or bolts.

E. Workmanship

1. General:

- a. Fabricate items to design shown.
 - b. Furnish members in longest lengths commercially available within the limits shown and specified.
 - c. Fabricate straight, true, free from warp and twist, and where applicable square and in same plane.
 - d. Provide holes, sinkages and reinforcement shown and required for fasteners and anchorage items.
 - e. Provide openings, cut-outs, and tapped holes for attachment and clearances required for work of other trades.
 - f. Prepare members for the installation and fitting of hardware.
 - g. Cut openings in gratings and floor plates for the passage of ducts, sumps, pipes, conduits and similar items. Provide reinforcement to support cut edges.
 - h. Fabricate surfaces and edges free from sharp edges, burrs and projections which may cause injury.
2. Welding:
- a. Weld in accordance with AWS.
 - b. Welds shall show good fusion, be free from cracks and porosity and accomplish secure and rigid joints in proper alignment.
 - c. Where exposed in the finished work, continuous weld for the full length of the members joined and have depressed areas filled and protruding welds finished smooth and flush with adjacent surfaces.
 - d. Finish welded joints to match finish of adjacent surface.
3. Joining:
- a. Miter or butt members at corners.
 - b. Where frames members are butted at corners, cut leg of frame member perpendicular to surface, as required for clearance.
4. Anchors:
- a. Where metal fabrications are shown to be preset in concrete, weld 32 x 3 mm (1-1/4 by 1/8 inch) steel strap anchors, 150 mm (6 inches) long with 25 mm (one inch) hooked end, to back of member at 600 mm (2 feet) on center, unless otherwise shown.
 - b. Where metal fabrications are shown to be built into masonry use 32 x 3 mm (1-1/4 by 1/8 inch) steel strap anchors, 250 mm (10 inches) long with 50 mm (2 inch) hooked end, welded to back of member at 600 mm (2 feet) on center, unless otherwise shown.
5. Cutting and Fitting:
- a. Accurately cut, machine and fit joints, corners, copes, and miters.

- b. Fit removable members to be easily removed.
- c. Design and construct field connections in the most practical place for appearance and ease of installation.
- d. Fit pieces together as required.
- e. Fabricate connections for ease of assembly and disassembly without use of special tools.
- f. Joints firm when assembled.
- g. Conceal joining, fitting and welding on exposed work as far as practical.
- h. Do not show rivets and screws prominently on the exposed face.
- i. The fit of components and the alignment of holes shall eliminate the need to modify component or to use exceptional force in the assembly of item and eliminate the need to use other than common tools.

F. Finish:

- 1. Finish exposed surfaces in accordance with NAAMM Metal Finishes Manual.
- 2. Aluminum: NAAMM AMP 501.
 - a. Mill finish, AA-M10, as fabricated, use unless specified otherwise.
 - b. Clear anodic coating, AA-C22A41, chemically etched medium matte, with Architectural Class 1, 0.7 mils or thicker.
- 3. Steel and Iron: NAAMM AMP 504.
 - a. Zinc coated (Galvanized): ASTM A123, G90 unless noted otherwise.
 - b. Surfaces exposed in the finished work:
 - 1) Finish smooth rough surfaces and remove projections.
 - 2) Fill holes, dents and similar voids and depressions with epoxy type patching compound.
 - c. Shop Prime Painting:
 - 1) Surfaces of Ferrous metal:
 - a) Items not specified to have other coatings.
 - b) Galvanized surfaces specified to have prime paint.
 - c) Remove all loose mill scale, rust, and paint, by hand or power tool cleaning as defined in SSPC-SP2 and SP3.
 - d) Clean of oil, grease, soil and other detrimental matter by use of solvents or cleaning compounds as defined in SSPC-SP1.
 - e) After cleaning and finishing apply one coat of primer as specified in Section 09 91 00, PAINTING.

2) Non ferrous metals: Comply with MAAMM-500 series.

4. Stainless Steel: NAAMM AMP-504 Finish No. 4.

5. Chromium Plating: ASTM B456, satin or bright as specified, Service Condition No. SC2.

G. Protection:

1. Insulate aluminum surfaces that will come in contact with concrete, masonry, plaster, or metals other than stainless steel, zinc or white bronze by giving a coat of heavy-bodied alkali resisting bituminous paint or other approved paint in shop.

2. Spot prime all abraded and damaged areas of zinc coating which expose the bare metal, using zinc rich paint on hot-dip zinc coat items and zinc dust primer on all other zinc coated items.

2.5 SUPPORTS

A. General:

1. Fabricate ASTM A36 structural steel shapes as shown.

2. Use clip angles or make provisions for welding hangers and braces to overhead construction.

3. Field connections may be welded or bolted.

B. For Wall Mounted Items:

1. For items supported by metal stud partitions.

2. Steel strip or hat channel minimum of 1.5 mm (0.0598 inch) thick.

3. Steel strip minimum of 150 mm (6 inches) wide, length extending one stud space beyond end of item supported.

4. Steel hat channels where shown. Flange cut and flattened for anchorage to stud.

5. Structural steel tube or channel for grab bar at water closets floor to structure above with clip angles or end plates formed for anchors.

6. Use steel angles for thru wall counters. Drill angle for fasteners at ends and not over 100 mm (4 inches) on center between ends.

C. For Trapeze Bars:

1. Construct assembly above ceilings as shown and design to support not less than a 340 kg (750 pound) working load at any point.

2. Fabricate trapeze supports as shown, with all exposed members, including screws, nuts, bolts and washers, fabricated of stainless steel.

3. Fabricate concealed components of structural steel shapes unless shown otherwise.

4. Stainless steel ceiling plate drilled for eye bolt.

5. Continuously weld connections where welds shown.

6. Use modular channel where shown with manufacturers bolts and fittings.
 - a. Weld ends of steel angle braces to steel plates and secure to modular channel units as shown. Drill plates for anchor bolts.
 - b. Fabricate eye bolt, special clamp bolt, and plate closure full length of modular channel at ceiling line and secure to modular channel unit with manufacturers standard fittings.
- D. For Intravenous Track and Cubical Curtain Track:
 1. Fabricate assembly of steel angle as shown.
 2. Drill angle bent ends for anchor screws to acoustical suspension system and angle for hanger wires.
 3. Provide pipe sleeve welded to angle.
- E. Supports for Folding Partition Tracks and Items at Various Conditions at Suspended Ceilings:
 1. Fabricate of structural steel shapes as shown.
 2. Drill for anchor bolts of suspended item.

2.6 METAL FRAMES

- A. Steel Frames:
 1. Form frame from structural steel angles as shown. Where not shown use 63 x 63 x 6 mm (2-1/2 x 2-1/2 x 1/4 inch) angles for frame openings over 1200 mm (4 feet) long and 50 x 50 x 6 mm (2 ix 2 x 1/4 inch) for frame openings less than 1200 mm (4 feet).
 2. Fabricate intermediate supporting members from steel "T's" or angles; located to support cover section edges.
 3. Where covers are required use steel border bars at frames so that top of cover will be flush with frame and finish floor.
 4. Weld steel strap anchors to frame. Space straps not over 600 mm (24 inches) o.c., not shown otherwise between end anchors. Use 6 x 25 x 200 mm (1/4 x 1 x 8 inches) with 50 mm (2 inch) bent ends strap anchors unless shown otherwise.
 5. Drill and tap frames for screw anchors where plate covers occur.

PART 3 - EXECUTION

3.1 INSTALLATION, GENERAL

- A. Set work accurately, in alignment and where shown, plumb, level, free of rack and twist, and set parallel or perpendicular as required to line and plane of surface.

- B. Set frames of gratings, covers, corner guards, trap doors and similar items flush with finish floor or wall surface and, where applicable, flush with side of opening.
- C. Install anchoring devices and fasteners as shown and as necessary for securing metal fabrications to building construction as specified. Power actuated drive pins may be used except for removable items and where members would be deformed or substrate damaged by their use.
- D. Spot prime all abraded and damaged areas of zinc coating as specified and all abraded and damaged areas of shop prime coat with same kind of paint used for shop priming.
- E. Isolate aluminum from dissimilar metals and from contact with concrete and masonry materials as required to prevent electrolysis and corrosion.
- F. Secure escutcheon plate with set screw.

3.2 INSTALLATION OF SUPPORTS

- A. Anchorage to structure.
 - 1. Secure angles or channels and clips to overhead structural steel by bolting.
 - 2. Secure supports to concrete inserts by bolting or continuous welding as shown.
 - 3. Secure steel plate or hat channels to studs as detailed.
- B. Supports for Wall Mounted items:
 - 1. Locate center of support at anchorage point of supported item.
 - 2. Locate support at top and bottom of wall hung cabinets.
 - 3. Locate support at top of floor cabinets and shelving installed against walls.
 - 4. Locate supports where required for items shown.
- C. Supports for intravenous (IV) Track and Cubicle Curtain Track:
 - 1. Install assembly where shown after ceiling suspension grid is installed.
 - 2. Drill angle for bolt and weld nut to angle prior to installation of tile.
- D. Support for cantilever grab bars:
 - 1. Locate channels or tube in partition for support as shown, and extend full height from floor to underside of structural slab above.
 - 2. Anchor at top and bottom with angle clips bolted to channels or tube with two, 9 mm (3/8 inch) diameter bolts.
 - 3. Anchor to floors and overhead construction with two 9 mm (3/8 inch) diameter bolts.

4. Fasten clips to concrete with expansion bolts, and to steel with machine bolts or welds.

E. Supports for Trapeze Bars:

1. Secure plates to overhead construction with fasteners as shown.
2. Secure angle brace assembly to overhead construction with fasteners as shown and bolt plate to braces.
3. Fit modular channel unit flush with finish ceiling, and secure to plate with modular channel unit manufacturer's standard fittings through steel shims or spreaders as shown.
 - a. Install closure plates in channel between eye bolts.
 - b. Install eyebolts in channel.

3.3 OTHER FRAMES

- A. Set frame flush with surface unless shown otherwise.
- B. Anchor frames at ends and not over 450 mm (18 inches) on centers unless shown otherwise.
- C. Set in formwork before concrete is placed.

3.4 CLEAN AND ADJUSTING

- A. Adjust movable parts including hardware to operate as designed without binding or deformation of the members centered in the opening or frame and, where applicable, contact surfaces fit tight and even without forcing or warping the components.
- B. Clean after installation exposed prefinished and plated items and items fabricated from stainless steel, aluminum and copper alloys, as recommended by the metal manufacture and protected from damage until completion of the project.

- - - E N D - - -

**SECTION 06 10 00
ROUGH CARPENTRY**

PART 1 - GENERAL

1.1 DESCRIPTION:

Section specifies wood blocking, nailers, sub-flooring, rough hardware, and light wood construction.

1.2 SUBMITTALS:

- A. Submit in accordance with Section 01 33 23, SHOP DRAWINGS, PRODUCT DATA, AND SAMPLES.
- B. Shop Drawings showing framing connection details, fasteners, connections and dimensions.

1.3 PRODUCT DELIVERY, STORAGE AND HANDLING:

- A. Protect lumber and other products from dampness both during and after delivery at site.
- B. Pile lumber in stacks in such manner as to provide air circulation around surfaces of each piece.
- C. Stack plywood and other board products so as to prevent warping.
- D. Locate stacks on well drained areas, supported at least 150 mm (6 inches) above grade and cover with well ventilated sheds having firmly constructed over hanging roof with sufficient end wall to protect lumber from driving rain.

1.4 APPLICABLE PUBLICATIONS:

- A. Publications listed below form a part of this specification to extent referenced. Publications are referenced in the text by basic designation only.
- B. American Forest and Paper Association (AFPA):
National Design Specification for Wood Construction
NDS-05.....Conventional Wood Frame Construction
- C. American Society of Mechanical Engineers (ASME):
A208.1-09 Particleboard
B18.2.1-2012.....Square and Hex Bolts and Screws
B18.2.2-87.....Square and Hex Nuts
B18.6.1-1981 (R2008)....Wood Screws
B18.6.4-98(R2005).....Thread Forming and Thread Cutting Tapping Screws
and Metallic Drive Screws
- D. American Plywood Association (APA):
E30-11.....Engineered Wood Construction Guide
- E. American Society for Testing And Materials (ASTM):

C954-11.....Steel Drill Screws for the Application of Gypsum Board or Metal Plaster Bases to Steel Studs from 0.033 inch (2.24 mm) to 0.112-inch (2.84 mm) in thickness

C1002-07.....Steel Self-Piercing Tapping Screws for the Application of Gypsum Panel Products or Metal Plaster Bases to Wood Studs or Metal Studs

D143-09.....Small Clear Specimens of Timber, Method of Testing

D1760-01.....Pressure Treatment of Timber Products

F844-07.....Washers, Steel, Plain (Flat) Unhardened for General Use

F. Commercial Item Description (CID):

A-A-55615.....Shield, Expansion (Wood Screw and Lag Bolt Self Threading Anchors)

G. Military Specification (Mil. Spec.):

MIL-L-19140E.....Lumber and Plywood, Fire-Retardant Treated

H. U.S. Department of Commerce Product Standard (PS)

PS 1-95.....Construction and Industrial Plywood

PS 20-05.....American Softwood Lumber Standard

PART 2 - PRODUCTS

2.1 LUMBER:

A. Unless otherwise specified, each piece of lumber bear grade mark, stamp, or other identifying marks indicating grades of material, and rules or standards under which produced.

1. Identifying marks in accordance with rule or standard under which material is produced, including requirements for qualifications and authority of the inspection organization, usage of authorized identification, and information included in the identification.
2. Inspection agency for lumber approved by the Board of Review, American Lumber Standards Committee, to grade species used.

B. Lumber Other Than Structural:

1. Unless otherwise specified, species graded under the grading rules of an inspection agency approved by Board of Review, American Lumber Standards Committee.
2. Furring, blocking, nailers and similar items 100 mm (4 inches) and narrower Standard Grade; and, members 150 mm (6 inches) and wider, Number 2 Grade.

C. Sizes:

1. Conforming to Prod. Std., PS20.
2. Size references are nominal sizes, unless otherwise specified, actual sizes within manufacturing tolerances allowed by standard under which produced.

D. Moisture Content:

1. At time of delivery and maintained at the site.
2. Boards and lumber 50 mm (2 inches) and less in thickness: 19 percent or less.
3. Lumber over 50 mm (2 inches) thick: 25 percent or less.

E. Fire Retardant Treatment:

1. Mil Spec. MIL-L-19140 with piece of treated material bearing identification of testing agency and showing performance rating.
2. Treatment and performance inspection, by an independent and qualified testing agency that establishes performance ratings.

2.2 PLYWOOD

- A. Comply with Prod. Std., PS 1.
- B. Bear the mark of a recognized association or independent inspection agency that maintains continuing control over quality of plywood which identifies compliance by veneer grade, group number, span rating where applicable, and glue type.
- C. Sheathing (Wall panels in Communication Rooms):
 1. APA rated Interior; panel grade AC or better.
 2. Wall sheathing:
 - a. Minimum 9 mm (11/32 inch) thick.
- D. Substrate for thermo-foil on wall panels or under solid surfacing countertops.
 1. APA rate exterior, panel grade AC or better.
 2. Minimum 19 mm (3/4 inch) thick.
- E. Floor Sheathing
 1. APA rate exterior, panel grade AC or better.
 2. Minimum 19 mm (3/4 inch) thick.

2.3 MEDIUM DENSITY FIBERBOARD (MDF)

- A. Comply with ANSI A208.1-2009
- B. M-3 grade (exterior) glue
- C. NAF (No added formaldehyde)
- D. Thickness: 19 mm (3/4 inch) thick
- E. Basis of Design: MEDEX or approved.

- F. May be used as substitute for plywood where 3/4 inch plywood is shown on the drawings as substrate for subgrade for rigid thermal foil (RFT), Plastic Laminate (PL) or solid surfacing. All other locations shall be plywood.

2.4 ROUGH HARDWARE AND ADHESIVES:

A. Anchor Bolts:

1. ASME B18.2.1 and ANSI B18.2.2 galvanized, 13 mm (1/2 inch) unless shown otherwise.
2. Extend at least 200 mm (8 inches) into masonry or concrete with ends bent 50 mm (2 inches).

- B. Miscellaneous Bolts: Expansion Bolts: C1D, A-A-55615; lag bolt, long enough to extend at least 65 mm (2-1/2 inches) into masonry or concrete. Use 13 mm (1/2 inch) bolt unless shown otherwise.

C. Washers

1. ASTM F844.
2. Use zinc or cadmium coated steel or cast iron for washers exposed to weather.

D. Screws:

1. Wood to Wood: ANSI B18.6.1 or ASTM C1002.
2. Wood to Steel: ASTM C954, or ASTM C1002.

PART 3 - EXECUTION

3.1 INSTALLATION OF FRAMING AND MISCELLANEOUS WOOD MEMBERS:

A. Conform to applicable requirements of the following:

1. AFPA National Design Specification for Wood Construction for timber connectors.
2. AFPA WCD-number 1, Manual for House Framing for nailing and framing unless specified otherwise.
3. APA for installation of plywood or structural use panels.

B. Fasteners:

1. Bolts:

- a. Fit bolt heads and nuts bearing on wood with washers.
- b. Countersink bolt heads flush with the surface of nailers.
- c. Embed in concrete and solid masonry or use expansion bolts.
Special bolts or screws designed for anchor to solid masonry or concrete in drilled holes may be used.
- d. Use toggle bolts to hollow masonry or sheet metal.
- e. Use bolts to steel over 2.84 mm (0.112 inch, 11 gage) in thickness. Secure wood nailers to vertical structural steel

- members with bolts, placed one at ends of nailer and 600 mm (24 inch) intervals between end bolts. Use clips to beam flanges.
2. Drill Screws to steel less than 2.84 mm (0.112 inch) thick.
 - a. ASTM C1002 for steel less than 0.84 mm (0.033 inch) thick.
 - b. ASTM C 954 for steel over 0.84 mm (0.033 inch) thick.
 3. Power actuated drive pins may be used where practical to anchor to solid masonry, concrete, or steel.
 4. Do not anchor to wood plugs or nailing blocks in masonry or concrete. Use metal plugs, inserts or similar fastening.
 5. Screws to Join Wood:
 - a. Where shown or option to nails.
 - b. ASTM C1002, sized to provide not less than 25 mm (1 inch) penetration into anchorage member.
 - c. Spaced same as nails.
 6. Installation of Timber Connectors:
 - a. Conform to applicable requirements of the NFPA National Design Specification for Wood Construction.
 - b. Fit wood to connectors and drill holes for fasteners so wood is not split.
- C. Cut notch, or bore in accordance with NFPA Manual for House-Framing for passage of ducts wires, bolts, pipes, conduits and to accommodate other work. Repair or replace miscut, misfit or damaged work.
- D. Blocking Nailers, and Furring:
1. Install furring, blocking, nailers, and grounds where shown.
 2. Use longest lengths practicable.
 3. Use fire retardant treated wood blocking where shown at openings and where shown or specified.
 4. Layers of Blocking or Plates:
 - a. Stagger end joints between upper and lower pieces.
 - b. Nail at ends and not over 600 mm (24 inches) between ends.
 - c. Stagger fasteners from side to side of wood member over 125 mm (5 inches) in width.
- E. Sheathing:
1. Use plywood for wall panels in Communications Rooms.
 2. Lay panels vertical, with edge and ends 3 mm (1/8 inch) apart and screwed to existing walls.

- - - E N D - - -

**SECTION 07 84 00
FIRESTOPPING**

PART 1 GENERAL

1.1 DESCRIPTION

- A. Closures of openings in walls and floors against penetration of flame, heat, and smoke or gases in fire resistant rated construction.
- B. Closure of openings in walls against penetration of gases or smoke in smoke partitions.

1.2 RELATED WORK

- A. Sealants and application: Section 07 92 00, JOINT SEALANTS.
- B. Fire and smoke damper assemblies in ductwork: Section 23 31 00, HVAC DUCTS AND CASINGS, Section 23 37 00, AIR OUTLETS AND INLETS.

1.3 SUBMITTALS

- A. Submit in accordance with Section 01 33 23, SHOP DRAWINGS, PRODUCT DATA, AND SAMPLES.
- B. Manufacturers literature, data, and installation instructions for types of firestopping and smoke stopping used.
- C. List of FM, UL, or WH classification number of systems installed.
- D. Certified laboratory test reports for ASTM E814 tests for systems not listed by FM, UL, or WH proposed for use.

1.4 DELIVERY AND STORAGE

- A. Deliver materials in their original unopened containers with manufacturer's name and product identification.
- B. Store in a location providing protection from damage and exposure to the elements.

1.5 WARRANTY

Firestopping work subject to the terms of the Article "Warranty of Construction", FAR clause 52.246-21, except extend the warranty period to five years.

1.6 QUALITY ASSURANCE

FM, UL, or WH or other approved laboratory tested products will be acceptable.

1.7 APPLICABLE PUBLICATIONS

- A. Publications listed below form a part of this specification to the extent referenced. Publications are referenced in the text by the basic designation only.

- B. American Society for Testing and Materials (ASTM):
- E84-13a.....Surface Burning Characteristics of Building Materials
 - E814-11a.....Fire Tests of Through-Penetration Fire Stops
- C. Factory Mutual Engineering and Research Corporation (FM):
- Annual Issue Approval Guide Building Materials
- D. Underwriters Laboratories, Inc. (UL):
- Annual Issue Building Materials Directory
 - Annual Issue Fire Resistance Directory
 - 1479-10.....Fire Tests of Through-Penetration Firestops
- E. Warnock Hersey (WH):
- Annual Issue Certification Listings

PART 2 - PRODUCTS

2.1 FIRESTOP SYSTEMS

- A. Use either factory built (Firestop Devices) or field erected (through-Penetration Firestop Systems) to form a specific building system maintaining required integrity of the fire barrier and stop the passage of gases or smoke.
- B. Through-penetration firestop systems and firestop devices tested in accordance with ASTM E814 or UL 1479 using the "F" or "T" rating to maintain the same rating and integrity as the fire barrier being sealed. "T" ratings are not required for penetrations smaller than or equal to 100 mm (4 in) nominal pipe or 0.01 m² (16 sq. in.) in overall cross sectional area.
- C. Products requiring heat activation to seal an opening by its intumescence shall exhibit a demonstrated ability to function as designed to maintain the fire barrier.
- D. Firestop sealants used for firestopping or smoke sealing shall have following properties:
1. Contain no flammable or toxic solvents.
 2. Have no dangerous or flammable out gassing during the drying or curing of products.
 3. Water-resistant after drying or curing and unaffected by high humidity, condensation or transient water exposure.
 4. When used in exposed areas, shall be capable of being sanded and finished with similar surface treatments as used on the surrounding wall or floor surface.

- E. Firestopping system or devices used for penetrations by glass pipe, plastic pipe or conduits, unenclosed cables, or other non-metallic materials shall have following properties:
1. Classified for use with the particular type of penetrating material used.
 2. Penetrations containing loose electrical cables, computer data cables, and communications cables protected using firestopping systems that allow unrestricted cable changes without damage to the seal.
 3. Intumescent products which would expand to seal the opening and act as fire, smoke, toxic fumes, and, water sealant.
- F. Maximum flame spread of 25 and smoke development of 50 when tested in accordance with ASTM E84.
- G. FM, UL, or WH rated or tested by an approved laboratory in accordance with ASTM E814.
- H. Materials to be asbestos free.

2.2 SMOKE STOPPING IN SMOKE PARTITIONS

- A. Use silicone sealant in smoke partitions as specified in Section 07 92 00, JOINT SEALANTS.
- B. Use mineral fiber filler and bond breaker behind sealant.
- C. Sealants shall have a maximum flame spread of 25 and smoke developed of 50 when tested in accordance with E84.
- D. When used in exposed areas capable of being sanded and finished with similar surface treatments as used on the surrounding wall or floor surface.

PART 3 - EXECUTION

3.1 EXAMINATION

Submit product data and installation instructions, as required by article, submittals, after an on site examination of areas to receive firestopping.

3.2 PREPARATION

- A. Remove dirt, grease, oil, loose materials, or other substances that prevent adherence and bonding or application of the firestopping or smoke stopping materials.
- B. Remove insulation on insulated pipe for a distance of 150 mm (six inches) on either side of the fire rated assembly prior to applying the firestopping materials unless the firestopping materials are tested and approved for use on insulated pipes.

3.3 INSTALLATION

- A. Do not begin work until the specified material data and installation instructions of the proposed firestopping systems have been submitted and approved.
- B. Install firestopping systems with smoke stopping in accordance with FM, UL, WH, or other approved system details and installation instructions.
- C. Install smoke stopping seals in smoke partitions.

3.4 CLEAN-UP AND ACCEPTANCE OF WORK

- A. As work is completed, remove materials, litter, and debris.
- B. Do not move materials and equipment to the next-scheduled work area until completed work is inspected and accepted by the Resident Engineer.
- C. Clean up spills of liquid type materials.

- - - E N D - - -

**SECTION 07 92 00
JOINT SEALANTS**

PART 1 - GENERAL

1.1 DESCRIPTION:

Section covers all sealant and caulking materials and their application, wherever required for complete installation of building materials or systems.

1.2 RELATED WORK:

- A. Firestopping penetrations: Section 07 84 00, FIRESTOPPING.
- B. Glazing: Section 08 80 00, GLAZING.
- C. Mechanical Work: Section 21 05 11, COMMON WORK RESULTS FOR FIRE SUPPRESSION, Section 22 05 11, COMMON WORK RESULTS FOR PLUMBING Section 23 05 11, COMMON WORK RESULTS FOR HVAC.

1.3 QUALITY CONTROL:

- A. Installer Qualifications: An experienced installer who has specialized in installing joint sealants similar in material, design, and extent to those indicated for this Project and whose work has resulted in joint-sealant installations with a record of successful in-service performance.
- B. Source Limitations: Obtain each type of joint sealant through one source from a single manufacturer.
- C. Preconstruction Field-Adhesion Testing: Before installing elastomeric sealants, field test their adhesion to joint substrates in accordance with sealant manufacturer's recommendations.
- D. VOC: Acrylic latex and Silicon sealants shall have less than 50g/l VOC content.
- E. Mockups: Before installing joint sealants, apply elastomeric sealants as follows to verify selections made under sample Submittals and to demonstrate aesthetic effects and qualities of materials and execution.

1.4 SUBMITTALS:

- A. Submit in accordance with Section 01 33 23, SHOP DRAWINGS, PRODUCT DATA, AND SAMPLES.
- B. Manufacturer's installation instructions for each product used.
- C. Cured samples of exposed sealants for each color where required to match adjacent material.
- D. Manufacturer's Literature and Data:
 - 1. Primers

2. Sealing compound, each type, including compatibility when different sealants are in contact with each other.

1.5 PROJECT CONDITIONS:

A. Environmental Limitations:

1. Do not proceed with installation of joint sealants under following conditions:
 - a. When ambient and substrate temperature conditions are outside limits permitted by joint sealant manufacturer or are below 4.4 °C (40 °F).
 - b. When joint substrates are wet.

B. Joint-Width Conditions:

1. Do not proceed with installation of joint sealants where joint widths are less than those allowed by joint sealant manufacturer for applications indicated.

C. Joint-Substrate Conditions:

1. Do not proceed with installation of joint sealants until contaminants capable of interfering with adhesion are removed from joint substrates.

1.6 DELIVERY, HANDLING, AND STORAGE:

- A. Deliver materials in manufacturers' original unopened containers, with brand names, date of manufacture, shelf life, and material designation clearly marked thereon.
- B. Carefully handle and store to prevent inclusion of foreign materials.
- C. Do not subject to sustained temperatures exceeding 32° C (90° F) or less than 5° C (40° F).

1.7 DEFINITIONS:

- A. Definitions of terms in accordance with ASTM C717 and as specified.
- B. Back-up Rod: A type of sealant backing.
- C. Bond Breakers: A type of sealant backing.
- D. Filler: A sealant backing used behind a back-up rod.

1.8 APPLICABLE PUBLICATIONS:

- A. Publications listed below form a part of this specification to extent referenced. Publications are referenced in text by basic designation only.
- B. American Society for Testing and Materials (ASTM):
C509-06 (2011).....Elastomeric Cellular Preformed Gasket and Sealing Material.

- C612-10.....Mineral Fiber Block and Board Thermal
Insulation.
- C717-12b.....Standard Terminology of Building Seals and
Sealants.
- C834-10.....Latex Sealants.
- C919-12.....Use of Sealants in Acoustical Applications.
- C920-11.....Elastomeric Joint Sealants.
- C1021-08.....Laboratories Engaged in Testing of Building
Sealants.
- C1193-13.....Standard Guide for Use of Joint Sealants.
- C1330-02 (2013).....Cylindrical Sealant Backing for Use with Cold
Liquid Applied Sealants.
- D1056-07.....Specification for Flexible Cellular Materials—
Sponge or Expanded Rubber.
- E84-13a.....Surface Burning Characteristics of Building
Materials.
- C. Sealant, Waterproofing and Restoration Institute (SWRI).
The Professionals' Guide

PART 2 - PRODUCTS

2.1 SEALANTS:

- A. S-1:
1. ASTM C920 silicone.
 2. Type S.
 3. Class 25.
 4. Grade NS.
 5. Shore A hardness of 25-30.
 6. Non-yellowing, mildew resistant.

2.2 CAULKING COMPOUND:

- A. C-1: ASTM C834, acrylic latex.
- B. C-2: One component acoustical caulking, non drying, non hardening,
synthetic rubber.

2.3 COLOR:

- A. Caulking shall be light gray or white, unless specified otherwise.

2.4 JOINT SEALANT BACKING:

- A. General: Provide sealant backings of material and type that are
nonstaining; are compatible with joint substrates, sealants, primers,

and other joint fillers; and are approved for applications indicated by sealant manufacturer based on field experience and laboratory testing.

- B. Cylindrical Sealant Backings: ASTM C1330, of type indicated below and of size and density to control sealant depth and otherwise contribute to producing optimum sealant performance:
 - 1. Type C: Closed-cell material with a surface skin.
- C. Elastomeric Tubing Sealant Backings: Neoprene, butyl, EPDM, or silicone tubing complying with ASTM D1056, nonabsorbent to water and gas, and capable of remaining resilient at temperatures down to minus 32° C (minus 26° F). Provide products with low compression set and of size and shape to provide a secondary seal, to control sealant depth, and otherwise contribute to optimum sealant performance.
- D. Bond-Breaker Tape: Polyethylene tape or other plastic tape recommended by sealant manufacturer for preventing sealant from adhering to rigid, inflexible joint-filler materials or joint surfaces at back of joint where such adhesion would result in sealant failure. Provide self-adhesive tape where applicable.

2.5 PRIMER:

- A. As recommended by manufacturer of caulking or sealant material.
- B. Stain free type.

2.6 CLEANERS-NON POUROUS SURFACES:

Chemical cleaners acceptable to manufacturer of sealants and sealant backing material, free of oily residues and other substances capable of staining or harming joint substrates and adjacent non-porous surfaces and formulated to promote adhesion of sealant and substrates.

PART 3 - EXECUTION

3.1 INSPECTION:

- A. Inspect substrate surface for bond breaker contamination and unsound materials at adherent faces of sealant.
- B. Coordinate for repair and resolution of unsound substrate materials.
- C. Inspect for uniform joint widths and that dimensions are within tolerance established by sealant manufacturer.

3.2 PREPARATIONS:

- A. Prepare joints in accordance with manufacturer's instructions and SWRI.
- B. Clean surfaces of joint to receive caulking or sealants leaving joint dry to the touch, free from frost, moisture, grease, oil, wax, lacquer paint, or other foreign matter that would tend to destroy or impair adhesion.

1. Clean porous joint substrate surfaces by brushing, grinding, blast cleaning, mechanical abrading, or a combination of these methods to produce a clean, sound substrate capable of developing optimum bond with joint sealants.
2. Remove loose particles remaining from above cleaning operations by vacuuming or blowing out joints with oil-free compressed air. Porous joint surfaces include the following:
 - a. Concrete.
 - b. Masonry.
 - c. Unglazed surfaces of ceramic tile.
3. Remove laitance and form-release agents from concrete.
4. Clean nonporous surfaces with chemical cleaners or other means that do not stain, harm substrates, or leave residues capable of interfering with adhesion of joint sealants.
 - a. Metal.
 - b. Glass.
 - c. Porcelain enamel.
 - d. Glazed surfaces of ceramic tile.
- C. Do not cut or damage joint edges.
- D. Apply masking tape to face of surfaces adjacent to joints before applying primers, caulking, or sealing compounds.
 1. Do not leave gaps between ends of sealant backings.
 2. Do not stretch, twist, puncture, or tear sealant backings.
 3. Remove absorbent sealant backings that have become wet before sealant application and replace them with dry materials.
- E. Apply primer to sides of joints wherever required by compound manufacturer's printed instructions.
 1. Apply primer prior to installation of back-up rod or bond breaker tape.
 2. Use brush or other approved means that will reach all parts of joints.
- F. Take all necessary steps to prevent three sided adhesion of sealants.

3.3 BACKING INSTALLATION:

- A. Install back-up material, to form joints enclosed on three sides as required for specified depth of sealant.
- B. Where deep joints occur, install filler to fill space behind the back-up rod and position the rod at proper depth.

- C. Cut fillers installed by others to proper depth for installation of back-up rod and sealants.
- D. Install back-up rod, without puncturing the material, to a uniform depth, within plus or minus 3 mm (1/8 inch) for sealant depths specified.
- E. Where space for back-up rod does not exist, install bond breaker tape strip at bottom (or back) of joint so sealant bonds only to two opposing surfaces.
- F. Take all necessary steps to prevent three sided adhesion of sealants.

3.4 SEALANT DEPTHS AND GEOMETRY:

- A. At widths up to 6 mm (1/4 inch), sealant depth equal to width.
- B. At widths over 6 mm (1/4 inch), sealant depth 1/2 of width up to 13 mm (1/2 inch) maximum depth at center of joint with sealant thickness at center of joint approximately 1/2 of depth at adhesion surface.

3.5 INSTALLATION:

- A. General:
 - 1. Apply sealants and caulking only when ambient temperature is between 5° C and 38° C (40° and 100° F).
 - 2. Do not use polysulfide base sealants where sealant may be exposed to fumes from bituminous materials, or where water vapor in continuous contact with cementitious materials may be present.
 - 3. Do not use sealant type listed by manufacture as not suitable for use in locations specified.
 - 4. Apply caulking and sealing compound in accordance with manufacturer's printed instructions.
 - 5. Avoid dropping or smearing compound on adjacent surfaces.
 - 6. Fill joints solidly with compound and finish compound smooth.
 - 7. Tool joints to concave surface unless shown or specified otherwise.
 - 8. Finish paving or floor joints flush unless joint is otherwise detailed.
 - 9. Apply compounds with nozzle size to fit joint width.
 - 10. Test sealants for compatibility with each other and substrate. Use only compatible sealant.
- B. For application of sealants, follow requirements of ASTM C1193 unless specified otherwise.
- C. Where gypsum board partitions are of sound rated, fire rated, or smoke barrier construction, follow requirements of ASTM C919 only to seal all

cut-outs and intersections with the adjoining construction unless specified otherwise.

1. Apply a 6 mm (1/4 inch) minimum bead of sealant each side of runners (tracks), including those used at partition intersections with dissimilar wall construction.
2. Coordinate with application of gypsum board to install sealant immediately prior to application of gypsum board.
3. Partition intersections: Seal edges of face layer of gypsum board abutting intersecting partitions, before taping and finishing or application of veneer plaster-joint reinforcing.
4. Openings: Apply a 6 mm (1/4 inch) bead of sealant around all cut-outs to seal openings of electrical boxes, ducts, pipes and similar penetrations. To seal electrical boxes, seal sides and backs.
5. Control Joints: Before control joints are installed, apply sealant in back of control joint to reduce flanking path for sound through control joint.

3.6 CLEANING:

- A. Fresh compound accidentally smeared on adjoining surfaces: Scrape off immediately and rub clean with a solvent as recommended by the caulking or sealant manufacturer.
- B. After filling and finishing joints, remove masking tape.
- C. Leave adjacent surfaces in a clean and unstained condition.

3.7 LOCATIONS:

- A. Sanitary Joints:
 1. Walls to Plumbing Fixtures: Type S-9
 2. Counter Tops to Walls: Type S-9
 3. Pipe Penetrations: Type S-9
 4. Perimeter of Doors, Windows and Access Panels: Type S-9
 5. Perimeter of metal lockers: Type S-9
- B. Interior Caulking:
 1. Typical Narrow Joint 6 mm, (1/4 inch) or less at Walls and Adjacent Components: Types C-1 and C-2.
 2. Exposed Isolation Joints at Top of Full Height Walls: Types C-1 and C-2.
 3. Exposed Acoustical Joint at Sound Rated Partitions Type C-2.
 4. Concealed Acoustic Sealant Types S-4, C-1 and C-2.

- - - E N D - - -

**SECTION 08 11 13
HOLLOW METAL DOORS AND FRAMES**

PART 1 - GENERAL**1.1 DESCRIPTION**

- A. This section specifies steel doors, steel frames and related components.
- B. Terms relating to steel doors and frames as defined in ANSI A123.1 and as specified.

1.2 RELATED WORK

- A. Aluminum frames entrance work: Section 08 42 23, INTENSIVE CARE UNIT/CRITICAL CARE UNIT (ICU/CCU) ENTRANCES.
- B. Door Hardware: Section 08 71 00, DOOR HARDWARE.
- C. Glazing and ballistic rated glazing: Section 08 80 00, GLAZING.
- D. Card readers and biometric devices: Section 28 13 00, PHYSICAL ACCESS CONTROL SYSTEMS.

1.3 TESTING

An independent testing laboratory shall perform testing.

1.4 SUBMITTALS

- A. Submit in accordance with Section 01 33 23, SHOP DRAWINGS, PRODUCT DATA, AND SAMPLES.
- B. Manufacturers Literature and Data:
 - 1. Fire rated doors and frames, showing conformance with NFPA 80 and Underwriters Laboratory, Inc., or Intertek Testing Services or Factory Mutual fire rating requirements and temperature rise rating for stairwell doors. Submit proof of temperature rating.

1.5 SHIPMENT

- A. Prior to shipment label each door and frame to show location, size, door swing and other pertinent information.
- B. Fasten temporary steel spreaders across the bottom of each door frame.

1.6 STORAGE AND HANDLING

- A. Store doors and frames at the site under cover.
- B. Protect from rust and damage during storage and erection until completion.

1.7 APPLICABLE PUBLICATIONS

- A. Publications listed below form a part of this specification to the extent referenced. Publications are referenced in the text by the basic designation only.

- B. Federal Specifications (Fed. Spec.):
L-S-125B.....Screening, Insect, Nonmetallic
- C. Door and Hardware Institute (DHI):
A115 Series.....Steel Door and Frame Preparation for Hardware,
Series A115.1 through A115.17 (Dates Vary)
- D. Steel Door Institute (SDI):
113-13.....Thermal Transmittance of Steel Door and Frame
Assemblies
128-09.....Acoustical Performance for Steel Door and Frame
Assemblies
- E. American National Standard Institute:
A250.8-2003 (R2008).....Specifications for Standard Steel Doors and
Frames
- F. American Society for Testing and Materials (ASTM):
A167-99(R2009).....Stainless and Heat-Resisting Chromium-Nickel
Steel Plate, Sheet, and Strip
A568/568-M-13.....Steel, Sheet, Carbon, and High-Strength, Low-
alloy, Hot-Rolled and Cold-Rolled
A1008-12a.....Steel, sheet, Cold-Rolled, Carbon, Structural,
High Strength Low Alloy and High Strength Low
Alloy with Improved Formability
B209/209M-10.....Aluminum and Aluminum-Alloy Sheet and Plate
B221/221M-13.....Aluminum and Aluminum-Alloy Extruded Bars,
Rods, Wire, Profiles and Tubes
D1621-10.....Compressive Properties of Rigid Cellular
Plastics
E90-09.....Laboratory Measurement of Airborne Sound
Transmission Loss of Building Partitions
- G. The National Association Architectural Metal Manufacturers (NAAMM):
Metal Finishes Manual (AMP 500-06)
- H. National Fire Protection Association (NFPA):
80-13.....Fire Doors and Fire Windows
- I. Underwriters Laboratories, Inc. (UL):
Fire Resistance Directory
- J. Intertek Testing Services (ITS):
Certifications Listings...Latest Edition
- K. Factory Mutual System (FM):
Approval Guide

PART 2 - PRODUCTS**2.1 MATERIALS**

- A. Sheet Steel: ASTM A1008, cold-rolled for panels (face sheets) of doors.
- B. Anchors, Fastenings and Accessories: Fastenings anchors, clips connecting members and sleeves from zinc coated steel.
- C. Prime Paint: Paint that meets or exceeds the requirements of A250.8.

2.2 FABRICATION GENERAL

- A. GENERAL:
 - 1. Follow ANSI A250.8 for fabrication of standard steel doors, except as specified otherwise. Doors to receive hardware specified in Section 08 71 00, DOOR HARDWARE. Tolerances as per ANSI A250.8. Thickness, 44 mm (1-3/4 inches), unless otherwise shown.
 - 2. When vertical steel stiffeners are used for core construction, fill spaces between stiffeners with mineral fiber insulation.
- B. Standard Duty Doors: ANSI A250.8, Level 1, Full flush seamless design of size and design shown. Use for interior locations only. Do not use for stairwell doors, security doors and detention doors.
- C. Heavy Duty Doors: ANSI A250.8, Level 2, Full flush seamless design of size and design shown. Core construction types a, d, or f, for interior doors.
- D. Extra Heavy Duty Doors: ANSI A250.8, Level 3, Full flush seamless design of size and design shown. Core construction Types d or f, for interior doors. Use for stairwell doors and security doors.

Core Construction Type	Door Core Description
a	Kraft honeycomb
b	Polyurethane
c	Polystyrene
d	Unitized steel grid
e	Mineral fiberboard
f	Vertical steel stiffeners

- E. Smoke Doors:
 - 1. Close top and vertical edges flush.
 - 2. Provide seamless vertical edges.

3. Apply Steel astragal to the meeting stile at the active leaf of pair of doors or double egress doors.
4. Provide clearance at head, jamb and sill as specified in NFPA 80.

F. Fire Rated Doors (Labeled):

1. Conform to NFPA 80 when tested by Underwriters Laboratories, Inc., Inchcape Testing Services, or Factory Mutual for the class of door or door opening shown.
2. Fire rated labels of metal, with raised or incised markings of approving laboratory shall be permanently attached to doors.
3. Close top and vertical edges of doors flush. Vertical edges shall be seamless. Apply steel astragal to the meeting stile of the active leaf of pairs of fire rated doors, except where vertical rod exit devices are specified for both leaves swinging in the same direction.
4. Construct fire rated doors in stairwell enclosures for maximum transmitted temperature rise of 230 °C (450 °F) above ambient temperature at end of 30 minutes of fire exposure when tested in accordance with ASTM E152.

2.3 METAL FRAMES

A. General:

1. ANSI A250.8, 1.3 mm (0.053 inch) thick sheet steel, types and styles as shown or scheduled.
2. Frames for labeled fire rated doors and windows.
 - a. Comply with NFPA 80. Test by Underwriters Laboratories, Inc., Inchcape Testing Services, or Factory Mutual.
 - b. Fire rated labels of approving laboratory permanently attached to frames as evidence of conformance with these requirements. Provide labels of metal or engraved stamp, with raised or incised markings.
3. Frames for doors specified to have automatic door operators; Security doors (Type 36); service window: minimum 1.7 mm (0.067 inch) thick.
4. Knocked-down frames are not acceptable.

B. Reinforcement and Covers:

1. ANSI A250.8 for, minimum thickness of steel reinforcement welded to back of frames.
2. Provide mortar guards securely fastened to back of hardware reinforcements except on lead-lined frames.

3. Where concealed door closers are installed within the head of the door frames, prepare frames for closers and provide 1 mm (0.042 inch) thick steel removable stop sections for access to concealed face plates and control valves, except when cover plates are furnished with closer.
- C. Terminated Stops: ANSI A250.8.
- D. Glazed Openings:
- a. Integral stop on exterior, corridor, or secure side of door.
 - b. Design rabbet width and depth to receive glazing material or panel shown or specified.
- E. Two piece frames:
- a. One piece unequal leg finished rough buck sub-frames as shown, drilled for anchor bolts.
 - b. Unequal leg finished frames formed to fit subframes and secured to subframe legs with countersunk, flat head screws, spaced 300 mm (12 inches) on center at head and jambs on each side.
 - c. Preassemble at factory for alignment.
- F. Frame Anchors:
1. Floor anchors:
 - a. Where floor fills occur, provide extension type floor anchors to compensate for depth of fill.
 - b. At bottom of jamb use 1.3 mm (0.053 inch) thick steel clip angles welded to jamb and drilled to receive two 6 mm (1/4 inch) floor bolts. Use 50 mm x 50 mm (2 inch by 2 inch) 9 mm by (3/8 inch) clip angle for lead lined frames, drilled for 9 mm (3/8 inch) floor bolts.
 2. Jamb anchors:
 - a. Locate anchors on jambs near top and bottom of each frame, and at intermediate points not over 600 mm (24 inches) apart, except for fire rated frames space anchors as required by labeling authority.
 - b. Form jamb anchors of not less than 1 mm (0.042 inch) thick steel unless otherwise specified.
 - c. Anchors for stud partitions: Either weld to frame or use lock-in snap-in type. Provide tabs for securing anchor to the sides of the studs.
 - d. Anchors for frames set in prepared openings:

- 1) Steel pipe spacers with 6 mm (1/4 inch) inside diameter welded to plate reinforcing at jamb stops or hat shaped formed strap spacers, 50 mm (2 inches) wide, welded to jamb near stop.
 - 2) Drill jamb stop and strap spacers for 6 mm (1/4 inch) flat head bolts to pass thru frame and spacers.
 - 3) Two piece frames: Subframe or rough buck drilled for 6 mm (1/4 inch) bolts.
- e. Anchors for observation windows and other continuous frames set in stud partitions.
- 1) In addition to jamb anchors, weld clip anchors to sills and heads of continuous frames over 1200 mm (4 feet) long.
 - 2) Anchors spaced 600 mm (24 inches) on centers maximum.
- f. Modify frame anchors to fit special frame and wall construction and provide special anchors where shown or required.

2.4 SHOP PAINTING

ANSI A250.8.

PART 3 - EXECUTION

3.1 INSTALLATION

- A. Plumb, align and brace frames securely until permanent anchors are set.
1. Use triangular bracing near each corner on both sides of frames with temporary wood spreaders at midpoint.
 2. Use wood spreaders at bottom of frame if the shipping spreader is removed.
 3. Protect frame from accidental abuse.
 4. Where construction will permit concealment, leave the shipping spreaders in place after installation, otherwise remove the spreaders after the frames are set and anchored.
 5. Remove wood spreaders and braces only after the walls are built and jamb anchors are secured.
- B. Floor Anchors:
1. Anchor the bottom of door frames to floor with two 6 mm (1/4 inch) diameter expansion bolts. Use 9 mm (3/8 inch) bolts on lead lined frames.
 2. Power actuated drive pins may be used to secure frame anchors to concrete floors.
- C. Jamb Anchors:

1. Anchors in masonry walls: Embed anchors in mortar. Fill space between frame and masonry wall with grout or mortar as walls are built.
 2. Coat frame back with a bituminous coating prior to lining of grout filling in masonry walls.
 3. Secure anchors to sides of studs with two fasteners through anchor tabs. Use steel drill screws to steel studs.
 4. Frames set in prepared openings of masonry or concrete: Expansion bolt to wall with 6 mm (1/4 inch) expansion bolts through spacers. Where subframes or rough bucks are used, 6 mm (1/4 inch) expansion bolts on 600 mm (24 inch) centers or power activated drive pins 600 mm (24 inches) on centers. Secure two piece frames to subframe or rough buck with machine screws on both faces.
- D. Install anchors for labeled fire rated doors to provide rating as required.

INSTALLATION OF DOORS AND APPLICATION OF HARDWARE

Install doors and hardware as specified in Section 08 11 13, HOLLOW METAL DOORS AND FRAMES and Section 08 71 00, DOOR HARDWARE.

- - - E N D - - -

**SECTION 08 14 00
INTERIOR WOOD DOORS**

PART 1 - GENERAL**1.1 DESCRIPTION**

- A. This section specifies interior flush doors with prefinish, prefit option.
- B. Section includes fire rated doors.

1.2 RELATED WORK

- A. Metal door frames: Section 08 11 13, HOLLOW METAL DOORS AND FRAMES.
- B. Door hardware including hardware location (height): Section 08 71 00, DOOR HARDWARE.
- C. Installation of doors and hardware: Section 08 11 13, HOLLOW METAL DOORS AND FRAMES, Section 08 14 00, WOOD DOORS, or Section 08 71 00, DOOR HARDWARE.
- D. Glazing and ballistic rated glazing: Section 08 80 00, GLAZING.
- E. Card readers and biometric devices: Section 28 13 00, PHYSICAL ACCESS CONTROL SYSTEMS.

1.3 SUBMITTALS

- A. Submit in accordance with Section 01 33 23, SHOP DRAWINGS, PRODUCT DATA, AND SAMPLES.
- B. Samples:
 - 1. Plastic laminate sample 200 mm (8 inch) by 275 mm (11 inch) showing specified wood species to verify that it matches existing doors.
- C. Shop Drawings:
 - 1. Show every door in project and schedule location in building.
 - 2. Indicate type, grade, finish and size; include detail of glazing and pertinent details.
 - 3. Provide information concerning specific requirements not included in the manufacturer's literature and data submittal.
- D. Manufacturer's Literature and Data:
 - 1. Labeled fire rated doors showing conformance with NFPA 80.
- E. Laboratory Test Reports:
 - 1. Screw holding capacity test report in accordance with WDMA T.M.10.
 - 2. Split resistance test report in accordance with WDMA T.M.5.
 - 3. Cycle/Slam test report in accordance with WDMA T.M.7.
 - 4. Hinge-Loading test report in accordance with WDMA T.M.8.

1.4 WARRANTY

A. Doors are subject to terms of Article titled "Warranty of Construction", FAR clause 52.246-21, except that warranty shall be as follows:

1. For interior doors, manufacturer's warranty for lifetime of original installation.

1.5 DELIVERY AND STORAGE

- A. Factory seal doors and accessories in minimum of 6 mill polyethylene bags or cardboard packages which shall remain unbroken during delivery and storage.
- B. Store in accordance with WDMA I.S.1-A, Job Site Information.
- C. Label package for door opening where used.

1.6 APPLICABLE PUBLICATIONS

Publications listed below form a part of this specification to extent referenced. Publications are referenced in text by basic designation only.

- A. Window and Door Manufacturers Association (WDMA):
- I.S.1A-11.....Architectural Wood Flush Doors
 - I.S.4-13.....Water-Repellent Preservative Non-Pressure Treatment for Millwork
 - T.M.6-08.....Adhesive (Glue Bond) Durability Test Method
 - T.M.7-08.....Cycle-Slam Test Method
 - T.M.8-08.....Hinge Loading Test Method
 - T.M.10-08.....Screwholding Test Method
- B. National Fire Protection Association (NFPA):
- 80-13.....Protection of Buildings from Exterior Fire
 - 252-12.....Fire Tests of Door Assemblies

PART 2 - PRODUCTS**2.1 FLUSH DOORS**

- A. General:
1. Meet requirements of WDMA I.S.1-A, Extra Heavy Duty.
 2. Adhesive: Type II
 3. Thickness: 45 mm (1-3/4 inches) unless otherwise shown or specified.
- B. Face:
1. In accordance with WDMA I.S.1-A.
 2. Plastic laminate to match existing.
- C. Fire rated wood doors:
1. Fire Performance Rating:

- a. "B" label, 1-1/2 hours.
- 2. Labels:
 - a. Doors shall conform to the requirements of ASTM E2074, or NFPA 252, and, carry an identifying label from a qualified testing and inspection agency for class of door or opening shown designating fire performance rating.
 - b. Metal labels with raised or incised markings.
- 3. Performance Criteria for Stiles of doors utilizing standard mortise leaf hinges:
 - a. Hinge Loading: WDMA T.M.8. Average of 10 test samples for Extra Heavy Duty doors.
 - b. Direct screw withdrawal: WDMA T.M.10 for Extra Heavy Duty doors. Average of 10 test samples using a steel, fully threaded #12 wood screw.
 - c. Cycle Slam: 1,000,000 cycles with no loose hinge screws or other visible signs of failure when tested in accordance with WDMA T.M.7.
- 4. Additional Hardware Reinforcement:
 - a. Provide fire rated doors with hardware reinforcement blocking.
 - b. Size of lock blocks as required to secure hardware specified.
 - c. Top, bottom and intermediate rail blocks shall measure not less than 125 mm (five inches) minimum by full core width.
 - d. Reinforcement blocking in compliance with manufacturer's labeling requirements.
 - e. Mineral material similar to core is not acceptable.
- 5. Other Core Components: Manufacturer's standard as allowed by the labeling requirements.
- 6. Provide steel frame approved for use in labeled doors for vision panels.
- 7. Provide steel astragal on pair of doors.

2.2 PREFINISH, PREFIT OPTION

- A. Flush doors may be factory machined to receive hardware, bevels, undercuts, cutouts, accessories and fitting for frame.
- B. Factory fitting to conform to specification for shop and field fitting, including factory application of sealer to edge and routings.
- C. Flush doors to receive plastic laminate finish (in addition to being prefit) shall be factory finished.

2.3 IDENTIFICATION MARK:

- A. On top edge of door.
- B. Either a stamp, brand or other indelible mark, giving manufacturer's name, door's trade name, construction of door, code date of manufacture and quality.
- C. Accompanied by either of the following additional requirements:
 - 1. An identification mark or a separate certification including name of inspection organization.
 - 2. Identification of standards for door, including glue type.
 - 3. Identification of finish and quality certification.

2.4 SEALING:

Give top and bottom edge of doors two coats of catalyzed polyurethane or water resistant sealer before sealing in shipping containers.

PART 3 - EXECUTION**3.1 DOOR PREPARATION**

- A. Field, shop or factory preparation: Do not violate the qualified testing and inspection agency label requirements for fire rated doors.
- B. Clearances between Doors and Frames and Floors:
 - 1. Maximum 3 mm (1/8 inch) clearance at the jambs, heads, and meeting stiles, and a 19 mm (3/4 inch) clearance at bottom, except as otherwise specified.
 - 2. Maximum clearance at bottom of ante and isolation room doors designated to be fitted with mechanical seal: 10 mm (3/8 inch).
- C. Provide cutouts for special details required and specified.
- D. Rout doors for hardware using templates and location heights specified in Section, 08 71 00 DOOR HARDWARE.
- E. Fit doors to frame, bevel lock edge of doors 3 mm (1/8 inch) for each 50 mm (two inches) of door thickness. Undercut where shown.
- F. Immediately after fitting and cutting of doors for hardware, seal cut edges of doors with two coats of water resistant sealer.
- G. Finish surfaces, including both faces, top and bottom and edges of the doors smooth to touch.
- H. Apply a steel astragal on the opposite side of active door on pairs of fire rated doors.
- I. Apply a steel astragal to meeting style of active leaf of pair of doors or double egress smoke doors.

3.2 INSTALLATION OF DOORS APPLICATION OF HARDWARE

Install doors and hardware as specified in this Section.

3.3 DOOR PROTECTION

- A. As door installation is completed, place polyethylene bag or cardboard shipping container over door and tape in place.
- B. Provide protective covering over knobs and handles in addition to covering door.
- C. Maintain covering in good condition until removal is approved by Resident Engineer.

- - - E N D - - -

SECTION 08 31 13
ACCESS DOORS AND FRAMES

PART 1 - GENERAL**1.1 DESCRIPTION:**

Section specifies access doors or panels.

1.2 RELATED WORK:

- A. Lock Cylinders: Section 08 71 00, DOOR HARDWARE.
- B. Locations of access doors for duct work cleanouts: Section 23 31 00, HVAC DUCTS AND CASINGS.

1.3 SUBMITTALS:

- A. Submit in accordance with Section 01 33 23, SHOP DRAWINGS, PRODUCT DATA, AND SAMPLES.
- B. Shop Drawings: Access doors, each type, showing construction, location and installation details.
- C. Manufacturer's Literature and Data: Access doors, each type.

1.4 APPLICABLE PUBLICATIONS

- A. Publications listed below form a part of this specification to extent referenced. Publications are referenced in the text by basic designation only.
- B. American Society for Testing and Materials (ASTM):
 - A167-99(R-2009).....Stainless and Heat-Resisting Chromium-Nickel Steel Plate, Sheet and Strip
 - A1008-12a.....Steel Sheet, Cold-Rolled, Carbon, Structural, High Strength Low-Alloy
- C. American Welding Society (AWS):
 - D1.3-08.....Structural Welding Code Sheet Steel
- D. National Fire Protection Association (NFPA):
 - 80-13.....Fire Doors and Windows
- E. The National Association of Architectural Metal Manufacturers (NAAMM):
 - AMP 500 Series.....Metal Finishes Manual
- F. Underwriters Laboratories, Inc. (UL):
 - Fire Resistance Directory

PART 2 - PRODUCTS**2.1 FABRICATION, GENERAL**

- A. Fabricate components to be straight, square, flat and in same plane where required.

1. Slightly round exposed edges and without burrs, snags and sharp edges.
 2. Exposed welds continuous and ground smooth.
 3. Weld in accordance with AWS D1.3.
- B. Number of locks and non-continuous hinges as required to maintain alignment of panel with frame. C. Provide anchors or make provisions in frame for anchoring to adjacent construction. Provide size, number and location of anchors on four sides to secure access door in opening.

2.2 ACCESS DOORS, FLUSH PANEL:

- A. Door Panel:
1. Form of 1.9 mm (0.0747 inch) thick steel or 1.5 mm (0.0598 inch) thick stainless steel sheet.
 2. Reinforce to maintain flat surface.
- B. Frame:
1. Form of 1.5 mm (0.0598 inch) thick steel or stainless steel sheet of depth and configuration to suit material and type of construction where installed.
 2. Provide surface mounted units having frame flange at perimeter where installed in concrete, masonry, or gypsum board construction.
 3. Weld exposed joints in flange and grind smooth.
- C. Hinge:
1. Concealed spring hinge to allow panel to open 175 degrees.
 2. Provide removable hinge pin to allow removal of panel from frame.
- D. Lock:
1. Flush, screwdriver operated cam lock.

2.3 ACCESS DOOR, RECESSED PANEL:

- A. Door Panel:
1. Form of 1.2 mm (0.0478 inch) thick stainless steel sheet.
 2. Reinforce as required to prevent sagging.
- B. Frame:
1. Form of 1.5 mm (0.0598 inch) thick steel sheet of depth and configuration to suit installation in suspension system of ceiling or wall framing.
 2. Extend sides of frame to protect edge of acoustical units when panel is in open position.
 3. Provide shims, bushings, clips and other devices necessary for installation.

- C. Hinge: Continuous steel hinge with stainless steel pin or concealed hinge.
- D. Lock:
 - 1. Flush screwdriver operated cam lock.
 - 2. Provide sleeve of plastic or stainless steel grommet to protect hole made in acoustical unit for screwdriver access to lock.

2.4 FINISH:

- A. Provide in accordance with NAAMM AMP 500 series on exposed surfaces.
- B. Steel Surfaces: Baked-on prime coat over a protective phosphate coating.
- C. Stainless Steel: No. 4 for exposed surfaces.

2.5 SIZE:

Minimum 600 mm (24 inches) square door unless otherwise shown or required to suit opening in suspension system of ceiling.

PART 3 - EXECUTION**3.1 LOCATION:**

- A. Provide access panels or doors wherever any valves, traps, dampers, cleanouts, and other control items of mechanical, electrical and conveyor work are concealed in wall or partition, or are above ceiling of gypsum board or plaster.
- B. Use flush panels in partitions and gypsum board ceilings.
- C. Use recessed panel access doors in the following rooms or spaces.
 - 1. Provide stainless steel access doors in wet areas and/or areas with ceramic tile.
 - 2. Use painted steel doors elsewhere.

3.2 INSTALLATION, GENERAL:

- A. Install access doors in openings to have sides vertical in wall installations, and parallel to ceiling suspension grid or side walls when installed in ceiling.
- B. Set frames so that edge of frames without flanges will finish flush with surrounding finish surfaces.
- C. Set frames with flanges to overlap opening and so that face will be uniformly spaced from the finish surface.

3.3 ANCHORAGE:

- A. Secure frames to adjacent construction using anchors attached to frames or by use of bolts or screws through the frame members.

- B. Type, size and number of anchoring device suitable for the material surrounding the opening, maintain alignment, and resist displacement during normal use of access door.

3.4 ADJUSTMENT:

- A. Adjust hardware so that door panel will open freely.
- B. Adjust door when closed so door panel is centered in the frame.

- - - E N D - - -

SECTION 08 42 23
INTENSIVE CARE UNIT/CRITICAL CARE UNIT (ICU/CCU) ENTRANCES

PART 1 - GENERAL

1.1 DESCRIPTION:

This section specifies manual aluminum interior ICU sliding entrance doors, and other components to make a complete assembly.

1.2 RELATED WORK:

- A. Glass and Glazing: Section 08 80 00, GLAZING.
- B. Hardware: Section 08 71 00, DOOR HARDWARE.

1.3 SUBMITTALS:

- A. Submit in accordance with Section 01 33 23, SHOP DRAWINGS, PRODUCT DATA, AND SAMPLES.
- B. Shop Drawings: (1/2 full scale) showing construction, anchorage, reinforcement, and installation details.
- C. Manufacturer's Literature and Data:
 - 1. Doors, each type.
 - 2. Entrance and Storefront construction.
- D. Samples for Initial Selection: Glass, 6 inches (150 mm) square, showing opacity and color.
- E. Samples for Verification: Minimum 6 inch (150 mm) long sample of integral blinds, showing construction and finish.
- F. Manufacturer's Certificates:
 - 1. Stating that aluminum has been given specified thickness of anodizing.
 - 2. Indicating manufacturer's qualifications specified.
- G. Test Reports: Submit certified test reports from UL, indicating doors are certified to UL 1784 - Air Leakage Test of Door Assemblies.

1.4 QUALITY ASSURANCE:

- A. Approval by Contracting Officer is required of products of proposed manufacturer, or supplier, and will be based upon submission by Contractor certification.
- B. Certify manufacturer regularly and presently manufactures sliding aluminum ICU/CCU entrances with break-away capabilities as one of their principal products.

1.5 DELIVERY, STORAGE AND HANDLING:

- A. Deliver aluminum entrance material to the site in packages or containers; labeled for identification with the manufacturer's name, brand and contents.
- B. Store aluminum entrance material in weather-tight and dry storage facility.
- C. Protect from damage from handling, weather and construction operations before, during and after installation.

1.6 APPLICABLE PUBLICATIONS:

- A. The publications listed below form a part of this specification to the extent referenced. The publications are referenced in the text by the basic designation only.
- B. American Society for Testing and Materials (ASTM):
 - B209-10.....Aluminum and Aluminum-Alloy Sheet and Plate
 - B221-1308.....Aluminum and Aluminum-Alloy Extruded Bars, Rods, Wire, Shapes, and Tubes
 - F468-12.....Nonferrous Bolts, Hex Cap Screws, and Studs for General Use
 - F593-13.....Stainless Steel Bolts, Hex Cap Screws, and Studs
- C. National Association of Architectural Metal Manufacturers (NAAMM):
 - AMP 500 Series.....Metal Finishes Manual
- D. American Architectural Manufacturer's Association (AAMA):
 - 2604-10.....High Performance Organic Coatings on Architectural Aluminum Extrusions and Panels
- E. American Welding Society (AWS):
 - D1.2-08.....Structural Welding Code Aluminum
- F. Underwriters Laboratories (UL):
 - 1. UL 1784 - Air Leakage Test of Door Assemblies.

PART 2 - PRODUCTS**2.1 MANUFACTURERS:**

- A. Basis of Design Manufacturer: ASSA ABLOY Entrance Systems, 1900 Airport Road, Monroe, NC 28110. Toll Free (877) SPEC-123. Phone (704) 290-5520 Fax (704) 290- 5555 Website www.besam-usa.com contact: specdesk.na.besam@assaabloy.com.
- B. Acceptable Manufacturers: Subject to compliance with requirements, provide product by one of the following:

1. ASSA ABLOY Entrance Systems, Inc.; an ASSA ABLOY Group Company.
2. Horton Automatics; a Division of Overhead Door Corporation.
3. Stanley Access Technologies; Division of The Stanley Works.

2.2 MATERIALS:

- A. Aluminum, ASTM B209 and B221:
 1. Alloy 6063 temper T5 for doors and door frames.
 2. Alloy 6061 temper T6 for guide tracks for sliding doors and other extruded structural members.
- B. Fasteners:
 1. Aluminum: ASTM F468, Alloy 2024.
 2. Stainless Steel: ASTM F593, Alloy Groups 1, 2 and 3.

2.3 FABRICATION:

- A. Fabricate doors, of extruded aluminum sections not less than 3 mm (0.125 inch) thick. Fabricate glazing beads of aluminum not less than 1.0 mm (0.050 inch) thick.
- B. Accurately form metal parts and accurately fit and rigidly assemble joints, except those joints designed to accommodate movement. Seal joints to prevent leakage of air.
- C. Make welds in aluminum in accordance with the recommended practice AWA D1.2. Use electrodes and methods recommended by the manufacturers of the metals and alloys being welded. Make welds behind finished surfaces so as to cause no distortion or discoloration of the exposed side. Clean welded joints of welding flux and dress exposed and contact surfaces.
- D. Make provisions in doors and frames to receive the specified hardware and accessories. Where concealed closers or other mechanisms are required, provide the necessary space, cutouts, and reinforcement for secure fastening.
- E. Fit and assemble the work at the manufacturer's plant. Mark work that cannot be permanently plant-assembled to assure proper assembly in the field.

2.4 PROTECTION OF ALUMINUM:

- A. Isolate aluminum from contact with dissimilar metals other than stainless steel, white bronze, or zinc by any of the following:
 1. Coat the dissimilar metal with two coats of heavy-bodied alkali resistant bituminous paint.
 2. Place caulking compound, or non-absorptive tape, or gasket between the aluminum and the dissimilar metal.

3. Paint aluminum in contact with mortar, concrete and plaster, with a coat of aluminum paint primer.

2.5 FRAMES:

- A. Fabricate doors, frames, mullions, transoms, frames for fixed glass and similar members from extruded aluminum not less than 3 mm (0.125 inch) thick.
- B. Provide integral glass stops and/or applied snap-on type trim.
- C. Use concealed screws, bolts and other fasteners. Secure cover boxes to frames in back of all lock strike cutouts.

2.6 STILE AND RAIL SLIDING DOORS:

- A. Frames shall be nominal 45 mm (1-3/4 inch) thick by 114 mm (4-1/2 inches) wide with header 114 mm (4-1/2 inches) wide by 121 mm (4-3/4 inches) high. Door stiles shall be narrow style - 50 mm (2 inch nominal) with bottom rail 254 mm (10 inches) high and intermediate muntin 45 mm (1-3/4 inches) high.
 - B. Design three panel sliding doors with break-away 90° swing action (in the fully open position only). The system shall be designed with no track at the bottom. Two panels shall be operable but all panels shall have break-away capability.
 - C. Form glass rebates integrally with stiles and rails or provide snap-on glass stops with non-removable exterior section..
 - D. Construct doors with a system of welded joints or interlocking nested joints between stiles and rails. Clamp door together through top and bottom rails with 9 mm (3/8 inch) primed steel rod extending into the stiles, and having a self-locking nut and washer at each end. Reinforce stiles and rails to prevent door distortion when tie rods are tightened. Provide a compensating spring-type washer under each nut to take up any stresses that may develop. Construct joints between rails and stiles to remain rigid and tight when door is operated.
 - E. Weather-stripping: Provide removable, slide-in smoke type gasket that is capable of withstanding 400° F for a minimum of 30 minutes. Make slots for applying weather-stripping integral with doors and door frame. Apply continuous weather-stripping to heads, jambs, bottom, and meeting stiles of doors and frames. Install weather-stripping so doors can slide freely and close positively. Doors shall qualify as "smoke tight" construction.
1. ICU/CCU doors are to be certified to UL 1784 - Air Leakage Test of Door Assemblies.

- F. Doors shall accommodate 1 inch insulated glazing units with integral blinds between the panes on the upper panels of all doors. The lower panels shall be 1/4" tempered opaque glass units (white coating facing the patient room side). .
- G. Opening Force Requirement - Sliding: Not more than 5 lbf to fully open door.
- H. Provide hinged access cover at head to allow for door adjustments.

2.7 STILE AND RAIL SWING DOORS

- A. Frames shall be nominal 45 mm (1-3/4 inch) thick by 114 mm (4-1/2 inches) wide with header 114 mm (4-1/2 inches) wide by 121 mm (4-3/4 inches) high. Door stiles shall be narrow style - 50 mm (2 inch nominal) with bottom rail 254 mm (10 inches) high and intermediate muntin 45 mm (1-3/4 inches) high.
- B. Design swing doors with swing clear hinges that maximize the door opening width.
- C. Form glass rebates integrally with stiles and rails or provide snap-on glass stops with non-removeable exterior section.
- D. Construct doors with a system of welded joints or interlocking nested joints between stiles and rails. Clamp door together through top and bottom rails with 9 mm (3/8 inch) primed steel rod extending into the stiles, and having a self-locking nut and washer at each end. Reinforce stiles and rails to prevent door distortion when tie rods are tightened. Provide a compensating spring-type washer under each nut to take up any stresses that may develop. Construct joints between rails and stiles to remain rigid and tight when door is operated.
- E. Weather-stripping: Provide removable, slide-in smoke type gasket that is capable of withstanding 400° F for a minimum of 30 minutes. Make slots for applying weather-stripping integral with doors and door frame. Apply continuous weather-stripping to heads, jambs, bottom, and meeting stiles of doors and frames. Install weather-stripping so doors can swing freely and close positively. Doors shall qualify as "smoke tight" construction.
 - 1. ICU/CCU doors are to be certified to UL 1784 - Air Leakage Test of Door Assemblies.
- F. Doors shall accommodate 1 inch insulated glazing units with integral blinds between the panes on upper the panels of all doors. The lower panels shall be 1/4" tempered opaque glass units (white coating facing the patient room side). .

G. Opening Force Requirement - Sliding: Not more than 5 lbf to fully open door.

2.8 HARDWARE:

- A. General: Provide hardware in sizes and types recommended by ICU/CCU entrance and hardware manufacturers for entrances and uses indicated.
- B. Breakaway Hardware: Provide release hardware that allows indicated panels to swing out in direction of egress to full 90 degrees from sliding mode.
 - 1. Maximum Force to Open Panel: 50 lbf.
 - 2. Release Position: Sliding door fully open.
- C. Limit Arm: Provide to control doors in the swing mode
- D. Manual Flush Bolts: BHMA A156.16, Grade 1, mortised, lever-extension type; located at top of each swing out sidelite.
- E. Positive Latching Hardware:
 - 1. Sliding Door: Mortise type self-latching hookbolt, BHMA A156.5, Grade 1, with lever handles on each side. End of lever to have a return towards door face.
 - 2. Swing Door: Concealed vertical rod, with push paddle (push side) and curved lever handle (pull side) of door.

2.9 FINISH

- A. In accordance with NAAMM AMP 500 series.
- B. Anodized Aluminum:
 - 1. Clear Finish: Chemically etched medium matte, with clear anodic coating, AA- M12C22A41, Class I Architectural, 0.018 mm ~~7-mils~~ thick.
- C. Provide anti-bacterial silver-ion coating on exposed surfaces.

PART 3 - EXECUTION

3.1 INSTALLATION:

- A. Allowable Installation Tolerances: Install work plumb and true, in alignment and in relation to lines and grades shown. Variation of 3 mm (1/8 inch) in 2400 mm (eight feet), non-accumulative, is maximum permissible for plumb, level, warp, bow and alignment.
- B. Anchor aluminum frames to adjoining construction at heads, jams and bottom and to steel supports, and bracing. Anchor frames with stainless steel or aluminum countersunk flathead, expansion bolts or machine screws, as applicable. Use aluminum clips for internal connections of adjoining frame sections.

3.2 ADJUSTING:

After installation of entrance work is completed, adjust and lubricate operating mechanisms to insure proper performance.

3.3 PROTECTION, CLEANING AND REPAIRING:

Remove all mastic smears and other unsightly marks, and repair any damaged or disfiguration of the work. Protect the installed work against damage or abuse.

- - - E N D - - -

**SECTION 08 71 00
DOOR HARDWARE**

PART 1 - GENERAL

1.1 DESCRIPTION

- A. Door hardware and related items necessary for complete installation and operation of doors.

1.2 RELATED WORK

- A. Caulking: Section 07 92 00 JOINT SEALANTS.
B. Application of Hardware: Section 08 14 00, WOOD DOORS; Section 08 11 13, HOLLOW METAL DOORS AND FRAMES; Section 08 42 23, INTENSIVE CARE UNIT/CRITICAL CARE UNIT (ICU/CCU) ENTRANCES and Section 08 71 13, AUTOMAITC DOOR OPERATORS. C. Painting: Section 09 91 00, PAINTING.
C. Card Readers: Section 28 13 11, PHYSICAL ACCESS CONTROL SYSTEMS.
D. Electrical: Division 26, ELECTRICAL.
E. Fire Detection: Section 28 31 00, FIRE DETECTION AND ALARM.

1.3 GENERAL

- A. All hardware shall be from Ingersoll-Rand's family of door hardware to match existing hospital hardware (LCN, Von Duprin, Schlage, etc...).
- B. All hardware shall comply with UFAS, (Uniform Federal Accessible Standards) unless specified otherwise.
- C. Provide rated door hardware assemblies where required by most current version of the International Building Code (IBC).
- D. Hardware for Labeled Fire Doors and Exit Doors: Conform to requirements of NFPA 80 for labeled fire doors and to NFPA 101 for exit doors, as well as to other requirements specified. Provide hardware listed by UL, except where heavier materials, large size, or better grades are specified herein under paragraph HARDWARE SETS. In lieu of UL labeling and listing, test reports from a nationally recognized testing agency may be submitted showing that hardware has been tested in accordance with UL test methods and that it conforms to NFPA requirements.
- E. Hardware for application on metal and wood doors and frames shall be made to standard templates. Furnish templates to the fabricator of these items in sufficient time so as not to delay the construction.
- F. The following items shall be of the same manufacturer, except as otherwise specified:
1. Mortise locksets.
 2. Hinges for hollow metal and wood doors.
 3. Surface applied overhead door closers.

4. Exit devices.

1.4 WARRANTY

A. Automatic door operators shall be subject to the terms of FAR Clause 52.246-21, except that the Warranty period shall be two years in lieu of one year for all items except as noted below:

1. Locks, latchsets, and panic hardware: 5 years.
2. Door closers and continuous hinges: 10 years.

1.5 MAINTENANCE MANUALS

A. In accordance with Section 01 00 00, GENERAL REQUIREMENTS Article titled "INSTRUCTIONS", furnish maintenance manuals and instructions on all door hardware. Provide installation instructions with the submittal documentation.

1.6 SUBMITTALS

A. Submittals shall be in accordance with Section 01 33 23, SHOP DRAWINGS, PRODUCT DATA AND SAMPLES. Submit 6 copies of the schedule per Section 01 33 23. Submit 2 final copies of the final approved schedules to VAMC Locksmith as record copies (VISN Locksmith if the VAMC does not have a locksmith).

B. Hardware Schedule: Prepare and submit hardware schedule in the following form:

Hardware Item	Quantity	Size	Reference Publication Type No.	Finish	Mfr. Name and Catalog No.	Key Control Symbols	UL Mark (if fire rated and listed)	ANSI/BHMA Finish Designation

C. Samples and Manufacturers' Literature:

1. Samples: All hardware items (proposed for the project) that have not been previously approved by Builders Hardware Manufacturers Association shall be submitted for approval. Tag and mark all items with manufacturer's name, catalog number and project number.
2. Samples are not required for hardware listed in the specifications by manufacturer's catalog number, if the contractor proposes to use the manufacturer's product specified.

- D. Certificate of Compliance and Test Reports: Submit certificates that hardware conforms to the requirements specified herein. Certificates shall be accompanied by copies of reports as referenced. The testing shall have been conducted either in the manufacturer's plant and certified by an independent testing laboratory or conducted in an independent laboratory, within four years of submittal of reports for approval.

1.7 DELIVERY AND MARKING

- A. Deliver items of hardware to job site in their original containers, complete with necessary appurtenances including screws, keys, and instructions. Tag one of each different item of hardware and deliver to Resident Engineer for reference purposes. Tag shall identify items by Project Specification number and manufacturer's catalog number. These items shall remain on file in Resident Engineer's office until all other similar items have been installed in project, at which time the Resident Engineer will deliver items on file to Contractor for installation in predetermined locations on the project.

1.8 PREINSTALLATION MEETING

- A. Convene a pre-installation meeting not less than 30 days before start of installation of door hardware. Require attendance of parties directly affecting work of this section, including Contractor and Installer, Architect, Project Engineer and VA Locksmith, Hardware Consultant, and Hardware Manufacturer's Representative. Review the following:
1. Inspection of door hardware.
 2. Job and surface readiness.
 3. Coordination with other work.
 4. Protection of hardware surfaces.
 5. Substrate surface protection.
 6. Installation.
 7. Adjusting.
 8. Repair.
 9. Field quality control.
 10. Cleaning.

1.9 INSTRUCTIONS

- A. Hardware Set Symbols on Drawings: Hardware requirements for each door are indicated on drawings by symbols. Symbols for hardware sets consist of combinations of numbers and letters (e.g., "1F" or "SH-3G").

- B. The following are the standards for hardware at the Seattle VA Puget Sound Healthcare System and must be used unless otherwise approved.

Brand	Manufacturer	Location
Von Duprin	Ingersol Rand	Seattle, WA
Schlage	Ingersol Rand	Seattle, WA
Briton	Ingersol Rand	Seattle, WA
LCN	Ingersol Rand	Seattle, WA
Door-O-Matic	Ingersol Rand	Seattle, WA
Adams-Rite	Adams Rite Mfg. Co.	Pomona, CA
Don-Jo	Don-Jo Manufacturing	Sterling, MA
G.E. Security	GE Secutity, Inc.	Bradentown, FL
Pemko	Pemko Manufacturing	Ventura, CA
Rixson	Rixson	Franklin Park, IL
Rockwood	Rockwood Mfg. Co.	Rockwood, PA
Securitron	Securitron Magnalock Corp.	Sparks, NV
Southern Folger	Southern Folger Detention Equipment Co.	San Antonio, TX
Tice	Tice Industries	Portland, OR
Trimco	Triangle Brass Mfg. Co.	Los Angeles, CA
Zero	Zero Weatherstripping Co.	New York, NY

- C. Keying: All cylinders shall be keyed into existing Great Grand Master Key System. Provide removable core cylinders that are removable only with a special key or tool without disassembly of knob or lockset. Cylinders shall be Schlage 7 pin Everest "B" core. Keying information shall be furnished at a later date by the Resident Engineer.

1.10 APPLICABLE PUBLICATIONS

- A. The publications listed below form a part of this specification to the extent referenced. The publications are referenced in the text by the basic designation only. In text, hardware items are referred to by series, types, etc., listed in such specifications and standards, except as otherwise specified.
- B. American Society for Testing and Materials (ASTM):
F883-13.....Padlocks

- E2180-07 (2012)..... Standard Test Method for Determining the
Activity of Incorporated Antimicrobial Agent(s)
In Polymeric or Hydrophobic Materials
- C. American National Standards Institute/Builders Hardware Manufacturers
Association (ANSI/BHMA):
- A156.1-2013.....Butts and Hinges
- A156.3-08.....Exit Devices, Coordinators, and Auto Flush
Bolts
- A156.4-08.....Door Controls (Closers)
- A156.5-2010.....Auxiliary Locks and Associated Products
- A156.6-2010.....Architectural Door Trim
- A156.8-2010.....Door Controls-Overhead Stops and Holders
- A156.12-2013 Interconnected Locks and Latches
- A156.13-2012.....Mortise Locks and Latches Series 1000
- A156.15-2011.....Release Devices-Closer Holder, Electromagnetic
and Electromechanical
- A156.16-08.....Auxiliary Hardware
- A156.18-2012.....Materials and Finishes
- A156.22-2012.....Door Gasketing and Edge Seal Systems
- A156.23-2010.....Electromagnetic Locks
- A156.25-2013 Electrified Locking Devices
- A156.26-2012.....Continuous Hinges
- A156.28-2013 Master Keying Systems
- A156.29-2012 Exit Locks and Alarms
- A156.30-03 High Security Cylinders
- A156.31-07Electric Strikes and Frame Mounted Actuators
- A250.8-05 (2009).....Standard Steel Doors and Frames
- D. National Fire Protection Association (NFPA):
- 80-13.....Fire Doors and Fire Windows
- 101-09.....Life Safety Code
- E. Underwriters Laboratories, Inc. (UL):
- Building Materials Directory (2008)

PART 2 - PRODUCTS

2.1 BUTT HINGES

- A. ANSI A156.1. Provide only three-knuckle hinges, except five-knuckle
where the required hinge type is not available in a three-knuckle
version (e.g., some types of swing-clear hinges). The following types

of butt hinges shall be used for the types of doors listed, except where otherwise specified:

1. Interior Doors: Type A8112/A5112 for doors 900 mm (3 feet) wide or less and Type A8111/A5111 for doors over 900 mm (3 feet) wide. Hinges for doors exposed to high humidity areas (shower rooms, toilet rooms, kitchens, janitor rooms, etc. shall be of stainless steel material.
- B. Provide quantity and size of hinges per door leaf as follows:
 1. Doors up to 1210 mm (4 feet) high: 2 hinges.
 2. Doors 1210 mm (4 feet) to 2260 mm (7 feet 5 inches) high: 3 hinges minimum.
 3. Doors greater than 2260 mm (7 feet 5 inches) high or greater than 1065 mm (3 feet 6 inches) wide: 4 hinges.
 4. Doors up to 900 mm (3 feet) wide, standard weight: 114 mm x 114 mm (4-1/2 inches x 4-1/2 inches) hinges.
 5. Doors over 900 mm (3 feet) to 1065 mm (3 feet 6 inches) wide, standard weight: 127 mm x 114 mm (5 inches x 4-1/2 inches).
 6. Doors over 1065 mm (3 feet 6 inches) to 1210 mm (4 feet), heavy weight: 127 mm x 114 mm (5 inches x 4-1/2 inches).
 7. Provide heavy-weight hinges where specified.
 8. At doors weighing 330 kg (150 lbs.) or more, furnish 127 mm (5 inch) high hinges.
- C. See Articles "MISCELLANEOUS HARDWARE" and "HARDWARE SETS" for pivots and hinges other than butts specified above and continuous hinges specified below.

2.2 CONTINUOUS HINGES

- A. ANSI/BHMA A156.26, Grade 1-600.
 1. Listed under Category N in BHMA's "Certified Product Directory."
- B. General: Minimum 0.120-inch- (3.0-mm-) thick, hinge leaves with minimum overall width of 4 inches (102 mm); fabricated to full height of door and frame and to template screw locations; with components finished after milling and drilling are complete
- C. Continuous, Barrel-Type Hinges: Hinge with knuckles formed around a Teflon-coated 6.35mm (0.25-inch) minimum diameter pin that extends entire length of hinge.
 1. Base Metal for Exterior Hinges: Stainless steel.
 2. Base Metal for Interior Hinges: Stainless steel.
 3. Base Metal for Hinges for Fire-Rated Assemblies: Stainless steel.

4. Provide with non-removable pin (hospital tip option) at lockable outswing doors.
5. Where required to clear adjacent casing, trim, and wall conditions and allow full door swing, provide wide throw hinges of minimum width required.
6. Provide with manufacturer's cut-outs for separate mortised power transfers and/or mortised automatic door bottoms where they occur.
7. Where thru-wire power transfers are integral to the hinge, provide hinge with easily removable portion to allow easy access to wiring connections.
8. Where models are specified that provide an integral wrap-around edge guard for the hinge edge of the door, provide manufacturer's adjustable threaded stud and machine screw mechanism to allow the door to be adjusted within the wrap-around edge guard.

2.3 DOOR CLOSING DEVICES

- A. Closing devices shall be products of one manufacturer for each type specified.

2.4 OVERHEAD CLOSERS

- A. Conform to ANSI A156.4, Grade 1.
- B. Closers shall conform to the following:
 1. The closer shall have minimum 50 percent adjustable closing force over minimum value for that closer and have adjustable hydraulic back check effective between 60 degrees and 85 degrees of door opening.
 2. Where specified, closer shall have hold-open feature.
 3. Size Requirements: Provide multi-size closers, sizes 1 through 6, except where multi-size closer is not available for the required application.
 4. Material of closer body shall be forged or cast.
 5. Arm and brackets for closers shall be steel, malleable iron or high strength ductile cast iron.
 6. Where closers are exposed to the exterior or are mounted in rooms that experience high humidity, provide closer body and arm assembly of stainless steel material.
 7. Closers shall have full size metal cover; plastic covers will not be accepted.

8. Closers shall have adjustable hydraulic back-check, separate valves for closing and latching speed, adjustable back-check positioning valve, and adjustable delayed action valve.
9. Provide closers with any accessories required for the mounting application, including (but not limited to) drop plates, special soffit plates, spacers for heavy-duty parallel arm fifth screws, bull-nose or other regular arm brackets, longer or shorter arm assemblies, and special factory templating. Provide special arms, drop plates, and templating as needed to allow mounting at doors with overhead stops and/or holders.
10. Closer arms or backcheck valve shall not be used to stop the door from overswing, except in applications where a separate wall, floor, or overhead stop cannot be used.
11. Provide parallel arm closers with heavy duty rigid arm.
12. Where closers are to be installed on the push side of the door, provide parallel arm type except where conditions require use of top jamb arm.
13. Provide all surface closers with the same body attachment screw pattern for ease of replacement and maintenance.
14. All closers shall have a 1 ½" (38mm) minimum piston diameter.

2.5 DOOR STOPS

- A. Conform to ANSI A156.16.
- B. Provide door stops wherever an opened door or any item of hardware thereon would strike a wall, column, equipment or other parts of building construction. For concrete, masonry or quarry tile construction, use lead expansion shields for mounting door stops.
- C. Where cylindrical locks with turn pieces or pushbuttons occur, equip wall bumpers Type L02251 (rubber pads having concave face) to receive turn piece or button.
- D. Provide floor stops (Type L02141 or L02161 in office areas; Type L02121 x 3 screws into floor elsewhere. Wall bumpers, where used, must be installed to impact the trim or the door within the leading half of its width. Floor stops, where used, must be installed within 4-inches of the wall face and impact the door within the leading half of its width.
- E. Where drywall partitions occur, use floor stops, Type L02141 or L02161 in office areas, Type L02121 elsewhere.
- F. Provide stop Type L02011, as applicable for exterior doors. At outswing doors where stop can be installed in concrete, provide stop

mated to concrete anchor set in 76mm (3-inch) core-drilled hole and filled with quick-setting cement.

- G. Omit stops where floor mounted door holders are required and where automatic operated doors occur.
- H. Provide appropriate roller bumper for each set of doors (except where closet doors occur) where two doors would interfere with each other in swinging.
- I. Provide appropriate door mounted stop on doors in individual toilets where floor or wall mounted stops cannot be used.
- J. Provide overhead surface applied stop Type C02541, ANSI A156.8 on patient toilet doors in bedrooms where toilet door could come in contact with the bedroom door.
- K. Provide door stops on doors where combination closer magnetic holders are specified, except where wall stops cannot be used or where floor stops cannot be installed within 4-inches of the wall.
- L. Where the specified wall or floor stop cannot be used, provide concealed overhead stops (surface-mounted where concealed cannot be used).

2.6 OVERHEAD DOOR STOPS AND HOLDERS

- A. Conform to ANSI Standard A156.8. Overhead holders shall be of sizes recommended by holder manufacturer for each width of door. Set overhead holders for 110 degree opening, unless limited by building construction or equipment. Provide Grade 1 overhead concealed slide type: stop-only at rated doors and security doors, hold-open type with exposed hold-open on/off control at all other doors requiring overhead door stops.

2.7 FLOOR DOOR HOLDERS

- A. Conform to ANSI Standard A156.16. Provide extension strikes for Types L01301 and L01311 holders where necessary.

2.8 LOCKS AND LATCHES

- A. Match comparable locks and latches at the Medical Center. All locks shall be mortise or rim locks, cylindrical locks are not acceptable. Conform to ANSI A156.2. Locks and latches for doors 45 mm (1-3/4 inch) thick or over shall have beveled fronts. Lock cylinders shall match existing. Cylinders for all locksets shall be removable core type. Cylinders shall be furnished with construction removable cores and construction master keys. Cylinder shall be removable by special key or tool. Construct all cores so that they will be interchangeable into the core housings of all mortise locks, rim locks, and any other type lock

included in the Great Grand Master Key System. Disassembly of lever or lockset shall not be required to remove core from lockset. All locksets or latches on double doors with fire label shall have latch bolt with 19 mm (3/4 inch) throw, unless shorter throw allowed by the door manufacturer's fire label. Provide temporary keying device or construction core of allow opening and closing during construction and prior to the installation of final cores.

- B. In addition to above requirements, locks and latches shall comply with following requirements:
1. Mortise Lock and Latch Sets: Conform to ANSI/BHMA A156.13. Mortise locksets shall be series 1000, minimum Grade 2. All locksets and latchsets shall have lever handles fabricated from cast stainless steel. Provide sectional (lever x rose) lever design matching existing. No substitute lever material shall be accepted. All locks and latchsets shall be furnished with 122.55 mm (4-7/8-inch) curved lip strike and wrought box. At outswing pairs with overlapping astragals, provide flat lip strip with 21mm (7/8-inch) lip-to-center dimension. Lock function F02 shall be furnished with emergency tools/keys for emergency entrance. All lock cases installed on lead lined doors shall be lead lined before applying final hardware finish. Furnish armored fronts for all mortise locks. Where mortise locks are installed in high-humidity locations or where exposed to the exterior on both sides of the opening, provide non-ferrous mortise lock case.
 2. Auxiliary locks shall be as specified under hardware sets and conform to ANSI A156.5.
 3. Privacy locks in non-mental-health patient rooms shall have an inside thumbturn for privacy and an outside thumbturn for emergency entrance. Single occupancy patient privacy doors shall typically swing out; where such doors cannot swing out, provide center-pivoted doors with rescue hardware (see HW-2B).

2.9 PUSH-BUTTON COMBINATION LOCKS

- A. ANSI/BHMA A156.13, Grade 1. Battery operated pushbutton entry.
- B. Construction: Heavy duty mortise lock housing conforming to ANSI/BHMA A156.13, Grade 1. Lever handles and operating components in compliance with the UFAS and the ADA Accessibility Guidelines. Match lever handles of locks and latchsets on adjacent doors.

- C. Special Features: Key override to permit a master keyed security system and a pushbutton security code activated passage feature to allow access without using the entry code.

2.10 ELECTROMAGNETIC LOCKS

- A. ANSI/BHMA A156.23; electrically powered, of strength and configuration indicated; with electromagnet attached to frame and armature plate attached to door. Listed under Category E in BHMA's "Certified Product Directory."
1. Type: Full exterior or full interior, as required by application indicated.
 2. Strength Ranking: 1500 lbf (6672 N).
 3. Inductive Kickback Peak Voltage: Not more than 53 V.
 4. Residual Magnetism: Not more than 4 lbf (18 N) to separate door from magnet.
- B. Delayed-Egress Locks: BHMA A156.24. Listed under Category G in BHMA's "Certified Product Directory".
1. Means of Egress Doors: Lock releases within 15 seconds after applying a force not more than 15 lbf (67 N) for not more than 3 seconds, as required by NFPA 101.
 2. Security Grade: Activated from secure side of door by initiating device.
 3. Movement Grade: Activated by door movement as initiating device.
 4. The lock housing shall not project more than 4-inches (101mm) from the underside of the frame head stop.

2.11 ELECTRIC STRIKES

- A. ANSI/ BHMA A156.31 Grade 1.
- B. General: Use fail-secure electric strikes at fire-rated doors.

2.12 KEYS

- A. Stamp all keys with change number and key set symbol. Furnish keys in quantities as follows:

Locks/Keys	Quantity
Cylinder lock cores	2 keys each

- B. All key cutting will be done by Medical Center Locksmith.

2.13 ARMOR PLATES, KICK PLATES, MOP PLATES AND DOOR EDGING

- A. Conform to ANSI Standard A156.6.
- B. Provide protective plates and door edging as specified below:
1. Kick plates, mop plates and armor plates of metal, Type J100 series.

2. Provide kick plates and mop plates where specified. Kick plates shall be 305 mm (12 inches) high. Mop plates shall be 152 mm (6 inches) high. Both kick and mop plates shall be minimum 1.27 mm (0.050 inches) thick. Provide kick and mop plates beveled on all 4 edges (B4E). On push side of doors where jamb stop extends to floor, make kick plates 38 mm (1-1/2 inches) less than width of door, except pairs of metal doors which shall have plates 25 mm (1 inch) less than width of each door. Extend all other kick and mop plates to within 6 mm (1/4 inch) of each edge of doors. Kick and mop plates shall butt astragals. For jamb stop requirements, see specification sections pertaining to door frames.
3. Kick plates and/or mop plates are not required on following door sides:
 - a. Armor plate side of doors;
 - b. Exterior side of exterior doors;
 - c. Closet side of closet doors;
 - d. Both sides of aluminum entrance doors.
4. Armor plates for doors are listed under Article "Hardware Sets". Armor plates shall be thickness as noted in the hardware set, 875 mm (35 inches) high and 38 mm (1-1/2 inches) less than width of doors, except on pairs of metal doors. Provide armor plates beveled on all 4 edges (B4E). Plates on pairs of metal doors shall be 25 mm (1 inch) less than width of each door. Where top of intermediate rail of door is less than 875 mm (35 inches) from door bottom, extend armor plates to within 13 mm (1/2 inch) of top of intermediate rail. On doors equipped with panic devices, extend armor plates to within 13 mm (1/2 inch) of panic bolt push bar.
5. Where louver or grille occurs in lower portion of doors, substitute stretcher plate and kick plate in place of armor plate. Size of stretcher plate and kick plate shall be 254 mm (10 inches) high.
6. Provide stainless steel edge guards where so specified at wood doors. Provide mortised type instead of surface type except where door construction and/or ratings will not allow. Provide edge guards of bevel and thickness to match wood door. Provide edge guards with factory cut-outs for door hardware that must be installed through or extend through the edge guard. Provide full-height edge guards except where door rating does not allow; in such cases, provide edge guards to height of bottom of typical lockset

armor front. Forward edge guards to wood door manufacturer for factory installation on doors.

2.14 EXIT DEVICES

- A. Conform to ANSI Standard A156.3. Exit devices shall be Grade 1; type and function are specified in hardware sets. Provide flush with finished floor strikes for vertical rod exit devices in interior of building. Trim shall have cast satin stainless steel lever handles of design similar to locksets, unless otherwise specified. Provide key cylinders for keyed operating trim and, where specified, cylinder dogging.
- B. Surface vertical rod panics shall only be provided less bottom rod; provide fire pins as required by exit device and door fire labels. Do not provide surface vertical rod panics at exterior doors.
- C. Concealed vertical rod panics shall be provided less bottom rod at interior doors, unless lockable or otherwise specified; provide fire pins as required by exit device and door fire labels. Where concealed vertical rod panics are specified at exterior doors, provide with both top and bottom rods.
- D. Where removable mullions are specified at pairs with rim panic devices, provide mullion with key-removable feature.
- E. At non-rated openings with panic hardware, provide panic hardware with key cylinder dogging feature.
- F. Exit devices for fire doors shall comply with Underwriters Laboratories, Inc., requirements for Fire Exit Hardware. Submit proof of compliance.

2.15 FLUSH BOLTS (LEVER EXTENSION)

- A. Conform to ANSI A156.16. Flush bolts shall be Type L24081 unless otherwise specified. Furnish proper dustproof strikes conforming to ANSI A156.16, for flush bolts required on lower part of doors.
- B. Lever extension manual flush bolts shall only be used at non-fire-rated pairs for rooms only accessed by maintenance personnel.
- C. Face plates for cylindrical strikes shall be rectangular and not less than 25 mm by 63 mm (1 inch by 2-1/2 inches).
- D. Friction-fit cylindrical dustproof strikes with circular face plate may be used only where metal thresholds occur.
- E. Provide extension rods for top bolt where door height exceeds 2184 mm (7 feet 2 inches).

2.16 FLUSH BOLTS (AUTOMATIC)

- A. Conform to ANSI A156.3. Dimension of flush bolts shall conform to ANSI A115. Bolts shall conform to Underwriters Laboratories, Inc., requirements for fire door hardware. Flush bolts shall automatically latch and unlatch. Furnish dustproof strikes conforming to ANSI A156.16 for bottom flushbolt. Face plates for dustproof strike shall be rectangular and not less than 38 mm by 90 mm (1-1/2 by 3-1/2 inches).
- B. At interior doors, provide auto flush bolts less bottom bolt, unless otherwise specified, except at wood pairs with fire-rating greater than 20 minutes; provide fire pins as required by auto flush bolt and door fire labels.

2.17 DOOR PULLS WITH PLATES

- A. Conform to ANSI A156.6. Pull Type J401, 152 mm (6 inches) high by 19 mm (3/4 inches) diameter with plate Type J302, 90 mm by 350 mm (3-1/2 inches by 14 inches), unless otherwise specified. Provide pull with projection of 70 mm (2 3/4 inches) and a clearance of 51 mm (2 inches). Cut plates of door pull plate for cylinders, or turn pieces where required.

2.18 PUSH PLATES

- A. Conform to ANSI A156.6. Metal, Type J302, 200 mm (8 inches) wide by 350 mm (14 inches) high. Provide metal Type J302 plates 100 mm (4 inches wide by 350 mm (14 inches) high) where push plates are specified for doors with stiles less than 200 mm (8 inches) wide. Cut plates for cylinders, and turn pieces where required.

2.19 COMBINATION PUSH AND PULL PLATES

- A. Conform to ANSI 156.6. Type J303, stainless steel 3 mm (1/8 inch) thick, 80 mm (3-1/3 inches) wide by 800 mm (16 inches) high), top and bottom edges shall be rounded. Secure plates to wood doors with 38 mm (1-1/2 inch) long No. 12 wood screws. Cut plates for turn pieces, and cylinders where required. Pull shall be mounted down.

2.20 COORDINATORS

- A. Conform to ANSI A156.16. Coordinators, when specified for fire doors, shall comply with Underwriters Laboratories, Inc., requirements for fire door hardware. Coordinator may be omitted on exterior pairs of doors where either door will close independently regardless of the position of the other door. Coordinator may be omitted on interior pairs of non-labeled open where open back strike is used. Open back strike shall not be used on labeled doors. Paint coordinators to match

door frames, unless coordinators are plated. Provide bar type coordinators, except where gravity coordinators are required at acoustic pairs. For bar type coordinators, provide filler bars for full width and, as required, brackets for push-side surface mounted closers, overhead stops, and vertical rod panic strikes.

2.21 POCKET DOOR ASSEMBLY AND HARDWARE

- A. Provide a complete Pocket Door Frame Assembly Kit for a 3 foot wide opening, suitable for framing indicated. Include aluminum box track and 4-wheel ball bearing carriers for a door that is 1 3/4" thick, 7 foot tall and weighs up to 250 lbs. Include wood header to support framing, nailer board and 6 metal split studs with wood inserts. Conforms to ANSI/BHMA A156.14-2007 D8671, D8672 and D8011 for heavy duty doors.
- B. Pocket Door hardware shall allow for height/plumb adjustments and for door removal.
- C. Provide edge pull and recessed cup pulls on both sides of the door.
- D. Accessories and Fasteners: Provide all components recommended by hardware manufacturer or required to achieve a complete installation.

2.22 AUTOMATIC DOOR BOTTOM SEAL AND RUBBER GASKET FOR LIGHT PROOF OR SOUND CONTROL DOORS

- A. Conform to ANSI A156.22. Provide mortise or under-door type, except where not practical. For mortise automatic door bottoms, provide type specific for door construction (wood or metal).

2.23 MISCELLANEOUS HARDWARE

- A. Access Doors (including Sheet Metal, Screen and Woven Wire Mesh Types): Except for fire-rated doors and doors to Temperature Control Cabinets, equip each single or double metal access door with Lock Type E76213, conforming to ANSI A156.5. Key locks as directed. Ship lock prepaid to the door manufacturer. Hinges shall be provided by door manufacturer.
- B. Cylinders for Various Partitions and Doors: Key cylinders same as entrance doors of area in which partitions and door occur, except as otherwise specified. Provide cylinders to operate locking devices where specified for following partitions and doors:
 - 1. Folding doors and partitions.
 - 2. Fire-rated access doors-Engineer's key set.
- C. Mutes: Conform to ANSI A156.16. Provide door mutes or door silencers Type L03011 or L03021, depending on frame material, of white or light gray color, on each steel or wood door frame, except at fire-rated frames, lead-lined frames and frames for sound-resistant, lightproof

and electromagnetically shielded doors. Furnish 3 mutes for single doors and 2 mutes for each pair of doors, except double-acting doors. Provide 4 mutes or silencers for frames for each Dutch type door. Provide 2 mutes for each edge of sliding door which would contact door frame.

2.24 FINISHES

- A. Exposed surfaces of hardware shall have ANSI A156.18, finishes as specified below.
- B. 626 or 630: All surfaces on exterior and interior of buildings, except where other finishes are specified.
- C. Miscellaneous Finishes:
 - 1. Door Closers: Factory applied paint finish. Dull or Satin Aluminum color.
- D. Hardware Finishes for Existing Buildings: U.S. Standard finishes shall match finishes of hardware in (similar) existing spaces except where otherwise specified.
- E. Anti-microbial Coating: All hand-operated hardware (levers, pulls, push bars, push plates, paddles, and panic bars) shall be provided with an anti-microbial/anti-fungal coating that has passed ASTM E2180 tests. Coating to consist of ionic silver (Ag+). Silver ions surround bacterial cells, inhibiting growth of bacteria, mold, and mildew by blockading food and respiration supplies.

2.25 BASE METALS

- A. Apply specified U.S. Standard finishes on different base metals as following:

Finish	Base Metal
652	Steel
626	Brass or bronze
630	Stainless steel

PART 3 - EXECUTION

3.1 HARDWARE HEIGHTS

- A. For existing buildings locate hardware on doors at heights to match existing hardware. The Contractor shall visit the site, verify location of existing hardware and submit locations to VA Resident Engineer for approval.

3.2 INSTALLATION

A. Closer devices, including those with hold-open features, shall be equipped and mounted to provide maximum door opening permitted by building construction or equipment. Closers shall be mounted on side of door inside rooms, inside stairs, and away from corridors. Where closers are mounted on doors they shall be mounted with sex nuts and bolts; foot shall be fastened to frame with machine screws.

B. Hinge Size Requirements:

Door Thickness	Door Width	Hinge Height
45 mm (1-3/4 inch)	900 mm (3 feet) and less	113 mm (4-1/2 inches)
45 mm (1-3/4 inch)	Over 900 mm (3 feet) but not more than 1200 mm (4 feet)	125 mm (5 inches)
35 mm (1-3/8 inch) (hollow core wood doors)	Not over 1200 mm (4 feet)	113 mm (4-1/2 inches)

C. Hinge leaves shall be sufficiently wide to allow doors to swing clear of door frame trim and surrounding conditions.

D. Where new hinges are specified for new doors in existing frames or existing doors in new frames, sizes of new hinges shall match sizes of existing hinges; or, contractor may reuse existing hinges provided hinges are restored to satisfactory operating condition as approved by Resident Engineer. Existing hinges shall not be reused on door openings having new doors and new frames. Coordinate preparation for hinge cut-outs and screw-hole locations on doors and frames.

E. Hinges Required Per Door:

Doors 1500 mm (5 ft) or less in height	2 butts
Doors over 1500 mm (5 ft) high and not over 2280 mm (7 ft 6 in) high	3 butts
Doors over 2280 mm (7 feet 6 inches) high	4 butts
Dutch type doors	4 butts
Doors with spring hinges 1370 mm (4 feet 6 inches) high or less	2 butts
Doors with spring hinges over 1370 mm (4 feet 6 inches)	3 butts

F. Fastenings: Suitable size and type and shall harmonize with hardware as to material and finish. Provide machine screws and lead expansion

shields to secure hardware to concrete, ceramic or quarry floor tile, or solid masonry. Fiber or rawl plugs and adhesives are not permitted. All fastenings exposed to weather shall be of nonferrous metal.

- G. After locks have been installed; show in presence of Resident Engineer that keys operate their respective locks in accordance with keying requirements. (All keys, Master Key level and above shall be sent Registered Mail to the Medical Center Director along with the bitting list. Also a copy of the invoice shall be sent to the Resident Engineer for his records.) Installation of locks which do not meet specified keying requirements shall be considered sufficient justification for rejection and replacement of all locks installed on project.

3.3 FINAL INSPECTION

- A. Installer to provide letter to VA Resident/Project Engineer that upon completion, installer has visited the Project and has accomplished the following:
1. Re-adjust hardware.
 2. Evaluate maintenance procedures and recommend changes or additions, and instruct VA personnel.
 3. Identify items that have deteriorated or failed.
 4. Submit written report identifying problems.

3.4 DEMONSTRATION

- A. Demonstrate efficacy of mechanical hardware and electrical, and electronic hardware systems, including adjustment and maintenance procedures, to satisfaction of Resident/Project Engineer and VA Locksmith.

3.5 HARDWARE SETS

- A. Following sets of hardware correspond to hardware symbols shown on drawings. Only those hardware sets that are shown on drawings will be required. Disregard hardware sets listed in specifications but not shown on drawings.
- B. Hardware Consultant working on a project will be responsible for providing additional information regarding these hardware sets. The numbers shown in the following sets come from BHMA standards.

ELECTRIC HARDWARE ABBREVIATIONS LEGEND:

ADO = Automatic Door Operator

EMCH = Electro-Mechanical Closer-Holder

MHO = Magnetic Hold-Open (wall- or floor-mounted)

SECURITY HARDWARE ABBREVIATIONS LEGEND:

AC = Access Control Device (Card reader, biometric reader, keypad, etc.)

ADO = Automatic Door Operator

DEML = Delayed Egress Magnetic Lock

DEPH = Delayed Egress Panic Exit Device

DPS = Door Position Switch (Door or Alarm Contact)

EL = Electric Lock or Electric Lever Exit Device

PB = Push-button Combination Lock (stand-alone)

i. RR = Remote Release Button

ELR = Electric Latch Retraction Exit Device

REX = Request-to-Exit Switch in Latching Device Inside Trim

INTERIOR SINGLE DOORS

HW-1B **Similar**Doors 7 & 20 to Have:NON-RATED/RATED

- | | |
|-------------------|---|
| 1 Hospital Latch | F01 (PASSAGE FUNCTION) x PADDLES POINTING
DOWN |
| 1 Overhead Stop | |
| 1 Set Smoke Seals | At jambs, head and sill. |

EXCEPT ADD

1 Set of Swing Free Offset Hinges

AND DELETE

- | | |
|-----------------------------|--|
| 1 Continuous Hinge | x INTEGRAL HINGE GUARD CHANNEL
x SWING-CLEAR x ADJUSTA-SCREWS |
| 1 Armor Plate | J101 x 1.275 MM (0.050 INCH) THICKNESS |
| 1 Edge Guard (@ Wood Doors) | J208M / J211 (VERIFY), CUT: HARDWARE |

All items above shall be provided by ICU door manufacturer. See Section 08
42 23 INTENSIVE CARE UNIT/CRITICAL CARE UNIT (ICU/CCU) ENTRANCES.

NO CLOSER REQUIRED DUE TO EXEMPTION FOR PATIENT ROOM DOORS.

HW-1F *Similar*Door 28 to Have:NON-RATED

1 Latch set	F01 (PASSAGE FUNCTION)
1 Kick Plate	J102
1 Wall Stop	L02101 CONVEX
3 Silencers	L03011

EXCEPT ADD:

<i>Hinges</i>	<i>QUANTITY & TYPE AS REQUIRED</i>
1 <i>Mop Plate</i>	<i>J103</i>

AND DELETE:

1 *Continuous Hinge*

HW-1L *Similar*Doors 8,9,10,14 & 15 to Have:NON-RATED

1 Continuous Hinge	
1 Latch set	F01 (PASSAGE FUNCTION)
1 Kick Plate	J102
1 Wall Stop	L02101 CONVEX (EXCEPT USE OVERHEAD AT DOOR 10)
2 Sets Self-Adhesive Seals	R0Y154

EXCEPT DELETE:

1 <i>Threshold</i>	<i>J32300 x 57 MM WIDTH (2-1/4 INCHES)</i>
1 <i>Auto Door Bottom</i>	<i>R0Y346 - HEAVY DUTY</i>

HW-2JDoors 29 & 35 to Have:NON-RATED

Hinges	QUANTITY & TYPE AS REQUIRED
1 Privacy Lock	F02(PRIVACY FUNCTION) MOD X OCCUPANCY INDICATOR
1 Kick Plate	J102
1 Mop Plate (@ Inswing Doors)	J103
1 Wall Stop	L02101 CONVEX
1 Auto Door Bottom	R0Y346 - HEAVY DUTY
2 Sets Self-Adhesive Seals	R0Y154

HW-14Doors 2 to 6, 11-13,16-19 & 21-24 to Have:NON-RATED/RATED*All Door Hardware by Sliding/Break Away ICU Door Manufacturer -**See Section: 08 42 23 INTENSIVE CARE UNIT/CRITICAL CARE UNIT (ICU/CCU)**ENTRANCES.*

INTERIOR SINGLE SECURITY DOORSHW-SH-1ADoors 25,26 & 27 to Have:**NON-RATED**

Hinges	QUANTITY & TYPE AS REQUIRED
	X ADJUSTA-SCREWS X 4-THRUWIRE
	TRANSFER X IN-HINGE ACCESS PANEL
1 Electrified Lock	F07 (STOREROOM FUNCTION) (E01-REX, E06)
	24VDC
1 Power Supply	REGULATED, FILTERED, 24VDC, AMPERAGE
	AS REQUIRED
1 Closer	C02011/C02021
2 Sets Self-Adhesive Seals	R0Y154
120VAC POWER, CONDUIT, AND WIRING BY DIVISION 26.	
CARD READER (AC) BY DIVISION 28.	

HW-SH-1BDoors 30 to 32,34,37 & 42 to Have:**NON-RATED**

1 Continuous Hinge	x INTEGRAL HINGE GUARD CHANNEL
	X ADJUSTA-SCREWS X 4-THRUWIRE
	TRANSFER X IN-HINGE ACCESS PANEL
1 Electrified Lock	F07 (STOREROOM FUNCTION) (E01-REX, E06)
	24VDC
1 Power Supply	REGULATED, FILTERED, 24VDC, AMPERAGE
	AS REQUIRED
1 Closer	C02011/C02021
1 Armor Plate	J101 x 1.275 MM (0.050 INCH) THICKNESS
1 Edge Guard (@ Wood Doors)	J208M / J211 (VERIFY), CUT: HARDWARE
2 Sets Self-Adhesive Seals	R0Y154
120VAC POWER, CONDUIT, AND WIRING BY DIVISION 26.	
CARD READER (AC) BY DIVISION 28.	

HW-SH-3G ***SIMILAR***Door 33 to Have:**NON-RATED**

1	Continuous Transfer Hinge	x INTEGRAL HINGE GUARD CHANNEL X ADJUSTA-SCREWS x 4-THRUWIRE TRANSFER x IN-HINGE ACCESS PANEL
1	Electrified Lock (EL)	F13 (DORMITORY FUNCTION)-MOD x RIGID OUTSIDE LEVER X NO INSIDE TURN X KEY RETRACTS LATCHBOLT AND DEADBOLT (E01-REX, E06) 24VDC
1	Power Supply	REGULATED, FILTERED, 24VDC, AMPERAGE AS REQUIRED
1	Closer	C02011/C02021
1	Armor Plate	J101 x 1.275 MM (0.050 INCH) THICKNESS
1	Edge Guard (@ Wood Doors)	J208M / J211 (VERIFY), CUT: HARDWARE
1	Floor Stop	L02121 x 3 FASTENERS
1	Set Self-Adhesive Seals	R0Y154
1	Alarm Contact (DPS)	
1	Remote Release Button (RR)	

120VAC POWER, CONDUIT, AND WIRING BY DIVISION 26.

CARD READER (AC) BY DIVISION 28.

EXCEPT DELETE:

1	Threshold	J32300 x 57 MM WIDTH (2-1/4 INCHES)
1	Auto Door Bottom	R0Y346 - HEAVY DUTY

HW-SH-5 *Similar*Door 36 to Have:*1-1/2 HOUR* RATED

1	Continuous Hinge	x INTEGRAL HINGE GUARD CHANNEL X ADJUSTA-SCREWS x 8-THRUWIRE TRANSFER X IN-HINGE ACCESS PANELS
1	Elec. Exit Device	TYPE 1 F08 (ENTRANCE/STOREROOM FUNCTION) LEVER (E04)
1	Closer	C02011/C02021
1	Key Cylinder	TYPE AS REQUIRED
1	Power Supply	BY EXIT DEVICE MFR. FOR E04 FUNCTION
1	Floor Stop	L02121 x 3 FASTENERS
1	Set Self-Adhesive Seals	R0Y154
1	Alarm Contact	

120VAC POWER, CONDUIT, AND WIRING BY DIVISION 26.
CARD READER BY DIVISION 28.

EXCEPT DELETE:

1	<i>Armor Plate</i>	<i>J101 x 1.275 MM (0.050 INCH) THICKNESS</i>
1	<i>Edge Guard (@ Wood Doors)</i>	<i>J208M / J211 (VERIFY), CUT: HARDWARE</i>

INTERIOR DOUBLE SECURITY DOORS**HW-SH-7****Door 40 Pair to Have:****NON-RATED**

2	Continuous Hinges	x INTEGRAL HINGE GUARD CHANNEL X SWING-CLEAR X ADJUSTA-SCREWS
2	Magnetic Locks (ML)	MOUNTED AT HEAD
2	Closers	C02011/C02021
2	Push Plates	J304 8" x 16"
2	Hospital Grips	J401
2	Kick Plates	J102
2	Mop Plates	J103
2	Wall Stops	L02121 x 3 FASTENERS
2	Sets of Silencers	L03011

AUTOMATIC DOOR OPERATORS (ADO) AND CONTROLS BY SECTION 08 71 13, AUTOMATIC DOOR OPERATORS.

MOTION SENSOR (MS) ON INTERIOR (EAST) SIDE TO AUTOMATICALLY OPEN OUTSWINGING DOOR

REQUEST TO EXIT (REX) BUTTON ON INTERIOR (EAST) SIDE TO OPEN OUTSWINGING DOOR

MAGNETIC LOCKS (ML) TO BE CONTROLLED REMOTELY BY POLICE DEPT. WITH AUTO RELEASE UPON ACTIVATION OF FIRE ALARM.

POWER TRANSFERS FOR RE-ACTIVATION SENSOR WIRING (RE-ACTIVATION SENSORS PROVIDED BY SECTION 08 71 13).

120VAC POWER, CONDUIT, AND WIRING BY DIVISION 26.

CARD READER (AC) BY DIVISION 28.

INTERIOR POCKET DOORS

HW-PD-1

Door 41 to Have:

NON_RATED

1	Frame	POCKET DOOR ASSEMBLY FRAME
1	Track	OVERHEAD TRACK WITH 4-WHEEL BALL BEARING CARRIER
1	Edge Pull	FLUSH RECESSED EDGE PULL
2	Cup Pulls	RECESSED CUP PULLS ON EACH FACE

- - - E N D - - -

SECTION 08 71 13
AUTOMATIC DOOR OPERATORS

PART 1 - GENERAL

1.1 DESCRIPTION

- A. This section specifies equipment, controls and accessories for automatic operation of swing and sliding doors.

1.2 RELATED WORK

- A. Door hardware; Section 08 71 00, DOOR HARDWARE.
- B. Section 28 13 00, PHYSICAL ACCESS CONTROL SYSTEMS.
- C. Electric general wiring, connections and equipment requirements; Division 26, ELECTRICAL.
- D. Section 28 31 00, FIRE DETECTION AND ALARM.

1.3 QUALITY ASSURANCE

- A. Automatic door operators, controls and other equipment shall be products of a manufacturer regularly engaged in manufacturing such equipment for a minimum of three years.
- B. One type of automatic door equipment shall be used throughout the project.
- C. Equipment installer shall have specialized experience and shall be approved by the manufacturer.

1.4 WARRANTY

- A. Automatic door operators shall be subject to the terms of the "Warranty of Construction", FAR clause 52.246-21, except that the Warranty period shall be two years in lieu of one year.

1.5 MAINTENANCE MANUALS

- A. In accordance with Section 01 00 00, GENERAL REQUIREMENTS Article titled "INSTRUCTIONS", furnish maintenance manuals and instructions on automatic door operators.

1.6 SUBMITTALS

- A. Submit in accordance with Section 01 33 23, SHOP DRAWINGS, PRODUCT DATA, AND SAMPLES.
- B. Manufacturer's literature and data describing operators, power units, controls, door hardware and safety devices.
- C. Shop Drawings:
 - 1. Showing location of controls and safety devices in relationship to each automatically operated door.
 - 2. Showing layout, profiles, product components, including anchorage, accessories, as applicable.

3. Submit templates, wiring diagrams, fabrication details and other information to coordinate the proper installation of the automatic door operators.
- D. Submit in writing to Resident Engineer that items listed in Article 1.3 are in compliance.

1.7 DESIGN CRITERIA

- A. As a minimum automatic door equipment shall comply with the requirements of BHMA 156.10. Except as otherwise noted on drawings, provide operators which will move the doors from the fully closed to fully opened position in three seconds maximum time interval, when speed adjustment is at maximum setting.
- B. Equipment: Conforming to UL 325. Provide key operated power disconnect wall switch for each door installation.
- C. Electrical Wiring, Connections and Equipment: Provide all motor, starter, controls, associated devices, and interconnecting wiring required for the installation. Equipment and wiring shall be as specified in Division 26, ELECTRICAL.

1.8 APPLICABLE PUBLICATIONS

- A. The publications listed below form a part of this specification to the extent referenced. The publications are referenced in the text by the basic designation only.
- B. Builders Hardware Manufacturers Association, Inc. (BHMA):
A156.10-11.....Power Operated Pedestrian Doors (BHMA 1601)
- C. National Fire Protection Association (NFPA):
101-12.....Life Safety Code
- D. Underwriters Laboratory (UL):
325-10.....Door, Drapery, Gate, Louver, and Window
Operators and Systems

1.9 DELIVERY AND STORAGE

- A. Delivery shall be in factory's original, unopened, undamaged container with identification labels attached.

PART 2 - PRODUCTS

2.1 MANUFACTURERS:

- A. Basis of Design Manufacturer: ASSA ABLOY Entrance Systems, 1900 Airport Road, Monroe, NC 28110. Toll Free (877) SPEC-123. Website www.besam-usa.com contact: specdesk.na.besam@assaabloy.com.

B. Acceptable Manufacturers: Subject to compliance with requirements, provide product by one of the following:

1. ASSA ABLOY Entrance Systems, Inc.; an ASSA ABLOY Group Company.
2. Horton Automatics; a Division of Overhead Door Corporation.
3. Stanley Access Technologies; Division of The Stanley Works.

2.1 SWING DOOR OPERATORS

- A. General: Swing door operators shall be of institutional type, door panel size 600 mm to 1200 mm (2'-0" to 4'-0") width, weight not to exceed 300 kg (600 pounds), electric operated for overhead mounting within the header or transom. Furnish metal mounting supports, brackets and other accessories necessary for the installation of operators at the head of the door frames. The motor on automatic door operator shall be provided with an interlock so that the motor will not operate when doors are electrically locked from opening.
- B. Operators shall have checking mechanism providing cushioning action at last part of door travel, in both opening and closing cycle. Operators shall be capable of recycling doors instantaneously to full open position from any point in the closing cycle when control switch is activated. Operators shall, when automatic power is interrupted or shut-off, permit doors to easily open manually without damage to automatic operator system.
- C. Operator, enclosed in housing, shall open door by energizing motor and shall stop by electrically reducing voltage and stalling motor against mechanical stop. Door shall close by means of spring energy, and close force shall be controlled by gear system and motor being used as dynamic break without power, or controlled by hydraulic closer in electro-hydraulic operators. System shall operate as manual door control in event of power failure. Opening and closing speeds shall be adjustable:
1. Operator Housing: Housing shall be 130 mm (5-1/8 inches) wide by 110 mm (4-5/16 inches) high aluminum extrusions with enclosed end caps for application to 100 mm (4 inches) and larger frame systems. All structural sections shall have a minimum thickness of 3.2 mm (0.125 inch) and be fabricated of a minimum of 6063-T5 aluminum alloy.
 2. Power Operator: Completely assembled and sealed unit which shall include gear drive transmission, mechanical spring and bearings, all located in aluminum case and filled with special lubricant for extreme temperature conditions. Complete unit shall be rubber

- mounted with provisions for easy maintenance and replacement, without removing door from pivots or frame.
3. Connecting hardware shall have drive arm from operator attached to door.
 4. Electrical Control: Operator shall have a self contained electrical control unit, including necessary transformers, relays, rectifiers, and other electronic components for proper operation and switching of power operator. All connecting harnesses shall have interlocking plugs.

2.2 MICROPROCESSOR CONTROLS

- A. The system shall include a multi-function microprocessor control providing adjustable hold open time (1-30 seconds), and power assist close options. Control shall be capable of receiving activation signals from any device with normally open dry contact output. All activation modes shall provide fully adjustable opening speed:
- B. The door shall be held open by low voltage applied to the continuous duty motor. The control shall include an adjustable safety circuit that monitors door operation and stops the opening direction of the door if an obstruction is sensed. The motor shall include a recycle feature that reopens the door if an obstruction is sensed at any point during the closing cycle. The control shall include a standard three position key switch with functions for ON, OFF, and HOLD OPEN, mounted on operator enclosure.

2.3 POWER UNITS

Each power unit shall be self-contained, electric operated and independent of the door operator. Capacity and size of power circuits shall be in accordance with automatic door operator manufacturer's specifications and Division 26 - ELECTRICAL.

2.4 DOOR CONTROLS

- A. Opening and closing actions of doors shall be actuated by controls and safety devices specified, and conform to ANSI 156.10. Controls shall cause doors to open instantly when control device is actuated; hold doors in open positions; then, cause doors to close, unless safety device or reactivated control interrupts operation.
- B. Manual Controls:
 1. Push Plate Wall Switch: Recess type, stainless steel push plate minimum 100 mm by 100 mm (four-inch by four-inch), with 13 mm (1/2-

inch) high letters "To Operate Door--Push" engraved on face of plate.

- C. Motion Detector: The motion detector may be surface mounted or concealed, to provide a signal to actuate the door operator, and monitor the immediate zone, to detect intrusion by persons, carts or similar objects. The zone which the detector monitors shall be 1500 mm (five feet) deep and 1500 mm (five feet) across, plus or minus 150 mm (six inches) on all dimensions. The maximum response time shall be no less than 25 milliseconds. Unit shall be designed to operate on 24 volts AC. The control shall not be affected by cleaning material, solvents, dust, dirt and outdoor weather conditions.

2.5 SAFETY DEVICES

- A. General: Area over which doors swing shall be a safety section and anyone standing in path of door's movement shall be protected by a safety device.
- B. Each swing door shall have installed on the pull side a presence sensor to detect any person or object in the door swing path and prevent the door from opening.
- B. Each swing door shall have installed on the push side a presence sensor to detect any person or object in the door swing path and prevent the door from closing.
- C. Time delay switches shall be adjustable between 3 to 60 seconds and shall control closing cycle of doors.
- D. Decals with sign "In" on west face of the south door the swings into the 4 East wing and "Out" on the east face of the north door that swings into the core. On the east face of the south door and the west face of the north door, provide signs with "Use Other Door.".
- E. Provide decals with "AUTOMATIC - CAUTION - DOOR" on each face of all doors in accordance with BHMA A156.10

PART 3 - EXECUTION

3.1 INSTALLATION

- A. Coordinate installation of equipment with other related work. Manual controls and power disconnect switches shall be recessed or semi-flush mounted in partitions. Secure operator components to adjacent construction with suitable fastenings. Conceal conduits, piping, and electric equipment, in finish work.
- B. Install power units in locations shown. Where units are to be mounted on walls, provide metal supports or shelves for the units. All

equipment, including time delay switches, shall be accessible for maintenance and adjustment.

- C. Operators shall be adjusted and must function properly for the type of traffic (pedestrians, carts, stretchers and wheelchairs) expected to pass through doors. Each door leaf of pairs of doors shall open and close in synchronization. On pairs of doors, operators shall allow either door to be opened manually without the other door opening.
- D. Install controls at positions shown and make them convenient for particular traffic expected to pass through openings. Maximum height of push plate wall switches from finished floors shall be 40 inches unless otherwise approved by the Resident Engineer.

3.2 INSTRUCTIONS

- A. Following the installation and final adjustments of the door operators, the installer shall fully instruct VA personnel for 2 hours on the operating, servicing and safety requirements for the swing and sliding automatic door operators.
- B. Coordinate instruction to VA personnel with VA Resident Engineer.

- - - E N D - - -

**SECTION 08 80 00
GLAZING**

PART 1 - GENERAL

1.1 DESCRIPTION

This section specifies glass, plastic, related glazing materials and accessories. Glazing products specified apply to factory or field glazed items.

1.2 RELATED WORK

A. Factory glazed by manufacturer in following units:

1. Mirrors: Section 10 28 00, TOILET, BATH, AND LAUNDRY ACCESSORIES.
2. Section 28 13 00, PHYSICAL ACCESS CONTROL SYSTEMS.

1.3 LABELS

A. Temporary labels:

1. Provide temporary label on each light of glass identifying manufacturer or brand and glass type, quality and nominal thickness.
2. Label in accordance with NFRC (National Fenestration Rating Council) label requirements.
3. Temporary labels shall remain intact until glass is approved by Resident Engineer.

B. Permanent labels:

1. Locate in corner for each pane.
2. Label in accordance with ANSI Z97.1 and SGCC (Safety Glass Certification Council) label requirements.
 - a. Tempered glass.
 - b. Laminated glass or have certificate for panes without permanent label.
 - c. Organic coated glass.

1.4 SUBMITTALS

- A. In accordance with Section 01 33 23, SHOP DRAWINGS, PRODUCT DATA, AND SAMPLES.
- B. Warranty: Submit written guaranty, conforming to General Condition requirements, and to "Warranty of Construction" Article in this Section.
- C. Manufacturer's Literature and Data:
 1. Glass, each kind required.
 2. Insulating glass units.
 3. Elastic compound for metal sash glazing.

4. Glazing cushion.
5. Sealing compound.
6. Sliding between the glass opaque panel units
7. Between the glass venetian blinds units

D. Samples:

1. Size: 300 mm by 300 mm (12 inches by 12 inches).
2. Sliding between the glass opaque panel units.
3. Between the glass venetian blinds units.

E. Preconstruction Adhesion and Compatibility Test Report: Submit glazing sealant manufacturer's test report indicating glazing sealants were tested for adhesion to glass and glazing channel substrates and for compatibility with glass and other glazing materials.

1.5 DELIVERY, STORAGE AND HANDLING

- A. Delivery: Schedule delivery to coincide with glazing schedules so minimum handling of crates is required. Do not open crates except as required for inspection for shipping damage.
- B. Storage: Store cases according to printed instructions on case, in areas least subject to traffic or falling objects. Keep storage area clean and dry.
- C. Handling: Unpack cases following printed instructions on case. Stack individual windows on edge leaned slightly against upright supports with separators between each.
- D. Protect sliding opaque and between the glass venetian blind glazing units against face and edge damage during entire sequence of fabrication, handling, and delivery to installation location. Provide protective covering on exposed faces of glazing plastics.:
 1. Treat units as fragile merchandise, and packaged and shipped in export wood cases with width end in upright position and blocked together in a mass. Storage and handling shall comply with Manufacturer's directions and as required to prevent edge damage or other damage to glazing resulting from effects of moisture, condensation, temperature changes, direct exposure to sun, other environmental conditions, and contact with chemical solvents.
 2. Protect sealed-air-space insulating glazing units from exposure to abnormal pressure changes, as could result from substantial changes in altitude during delivery by air freight. Provide temporary breather tubes which do not nullify applicable warranties on hermetic seals.

1.6 PROJECT CONDITIONS

Field Measurements: Field measure openings before ordering tempered glass products. Be responsible for proper fit of field measured products.

1.7 WARRANTY

- A. Warranty: Conform to terms of "Warranty of Construction", FAR clause 52.246-21, except extend warranty period for the following:
1. Insulating glass units to remain sealed for 10 years.
 2. Laminated glass units to remain laminated for 5 years.

1.8 APPLICABLE PUBLICATIONS

- A. Publications listed below form a part of this specification to extent referenced. Publications are referenced in text by basic designation only.
- B. American National Standards Institute (ANSI):
- Z97.1-09.....Safety Glazing Material Used in Building -
Safety Performance Specifications and Methods
of Test.
- C. American Society for Testing and Materials (ASTM):
- C542-05 (2011).....Lock-Strip Gaskets
- C716-06 (2011).....Installing Lock-Strip Gaskets and Infill
Glazing Materials.
- C794-10.....Adhesion-in-Peel of Elastomeric Joint Sealants
- C864-05 (2011).....Dense Elastomeric Compression Seal Gaskets,
Setting Blocks, and Spacers
- C920-11.....Elastomeric Joint Sealants
- C964-07 (2012).....Standard Guide for Lock-Strip Gasket Glazing
- C1036-11e1.....Flat Glass
- C1048-12e1.....Heat-Treated Flat Glass-Kind HS, Kind FT Coated
and Uncoated Glass.
- C1376-10.....Pyrolytic and Vacuum Deposition Coatings on
Flat Glass
- D635-10.....Rate of Burning and/or Extent and Time of
Burning of Self-Supporting Plastic in a
Horizontal Position
- D4802-10.....Poly (Methyl Methacrylate) Acrylic Plastic
Sheet
- E84-13a.....Surface Burning Characteristics of Building
Materials

E119-12a.....Standard Test Methods for Fire Test of Building
Construction and Material

E2190-10.....Insulating Glass Unit

D. Commercial Item Description (CID):

A-A-59502.....Plastic Sheet, Polycarbonate

E. Code of Federal Regulations (CFR):

16 CFR 1201 - Safety Standard for Architectural Glazing Materials; 2010

F. National Fire Protection Association (NFPA):

80-13.....Fire Doors and Windows.

252-12.....Standard Method of Fire Test of Door Assemblies

257-12.....Standard on Fire Test for Window and Glass

Block Assemblies

G. National Fenestration Rating Council (NFRC)

H. Safety Glazing Certification Council (SGCC) 2012:

Certified Products Directory (Issued Semi-Annually).

I. Glass Association of North America (GANA):

Glazing Manual (Latest Edition)

Sealant Manual (2009)

PART 2 - PRODUCT

2.1 GLASS

A. Use thickness stated unless specified otherwise in assemblies.

B. Clear Glass:

1. ASTM C1036, Type I, Class 1, Quality q3.

2. Thickness, 6 mm (1/4 inch) unless otherwise indicated.

2.2 HEAT-TREATED GLASS

A. Clear Heat Strengthened Glass:

1. ASTM C1048, Kind HS, Condition A, Type I, Class 1, Quality q3.

2. Thickness, 6 mm (1/4 inch except if otherwise indicated.

B. Clear Tempered Glass:

1. ASTM C1048, Kind FT, Condition A, Type I, Class 1, Quality q3.

2. Thickness, 6 mm (1/4 inch) unless otherwise indicated.

2.3 LAMINATED GLASS

A. Two or more lites of glass bonded with an interlayer material for use
in building glazing

B. Colored Interlayer:

1. Use white interlayer with clear glass for obscure glass for glazing
panels in the ICU Sliding and Swing Entrances.

C. Use 1.5 mm (0.060 inch) thick interlayer for:

1. Heat strengthened or fully tempered glass assemblies.
- D. Use min. 0.75 mm (0.030 inch) thick interlayer for vertical glazing where 1.5 mm (0.060 inch) interlayer is not otherwise shown or required.

2.4 LAMINATED GLAZING ASSEMBLIES

- A. Clear Glazing:
 1. Both panes clear glass ASTM C1036, Type I, Class 1, Quality q3.
 2. Thickness: Each pane, 3 mm (1/8 inch) thick.
- B. Clear Tempered Glazing:
 1. Both panes ASTM C1048, Kind FT, Condition A, Type I, Class 1, Quality q3.
 2. Thickness: Each pane 4.8 mm (3/16 inch) thick or as indicated.

2.5 INSULATING GLASS UNITS

- A. Provide factory fabricated, hermetically sealed glass unit consisting of two panes of glass separated by a dehydrated air space with integral between the panes venetian blind system. Comply with ASTM E2190.
- B. Assemble units using glass types specified:
- C. Sealed Edge Units (SEU):
 1. Insulating Glass Unit Makeup
 - a. Outboard Lite
 1. Glass type: Tempered
 2. Glass Tint: Clear
 3. Nominal Thickness: 6 mm (1/4 inch)
 4. Glass Strength: Tempered
 - b. Spacer
 1. Nominal Thickness: 1/2 inch
 2. Gas Fill: Air
 - c. Inboard Lite
 1. Same as Outboard Lite
 2. Glass shall be annealed, heat strengthened or tempered as required by codes. 3. Glass heat-treated by horizontal (roller hearth) process with inherent roller wave distortion parallel to the bottom edge of the glass as installed when specified.

2.6 FIRE RESISTANT GLASS WITHOUT WIRE MESH

- A. Type 1 (Transparent float glass), Class 1 (Clear).
- B. Fire-resistive products used to protect against smoke, flame, and the transmission of radiant heat shall be rated for 90 minutes and shall be

tested in accordance with NFPA 252, NFPA 257, and ASTM E119 (Standard Test Methods for Fire Tests of Building Construction and Materials).

- C. Fire-rated glass or glass assembly shall be classified by Underwriters Laboratory (UL), Intertek Testing Services- Warnock Hersey (ITS-WHI) or any other OSHA certified testing laboratory. All glass shall bear a permanent mark of classification in accordance with local building code.
- D. Maximum size is per the manufacturer's test agency listing for doors, transoms, side lights, borrowed lights, and windows.
- E. Where safety glazing is required by local building code, fire-rated glass shall be tested in accordance with CPSC 16 CFR 1201 Category I or II and bear a permanent mark of classification.
 - 1. Category I products are limited to 0.84 m² (9 ft²) and tested to no less than 203 Nm (150 ft-lbs) impact loading.
 - 2. Category II products are greater than 0.84 m² (9 ft²) and tested to no less than 542 Nm (400 ft-lbs) impact loading. Category II products can be used in lieu of Category I products.

2.7 SLIDING BETWEEN THE GLASS OPAQUE PANEL UNITS

- A. Dual-position Switchable Privacy Glass Vision Panels.
- B. Three sliding panels with vertical white opaque strips that block 100% visibility and light transmission in one position and 50% visibility and light in the fully open position.
- C. Special mullion-less corner configuration at wraparound corner windows at nurse alcoves to maximize visibility.
- D. Acceptable Manufacturer: Vistamatic LLC, which is located at: 5645 Coral Ridge Dr. Suite 279 ; Coral Springs, FL 33076; Toll Free Tel: 866-466-9525; Web: www.vistamatic.com; Model: Vista Slide 2 or approved.

2.8 SWITCHABLE PRIVACY GLASS (Deductive alternate for all locations where sliding between the glass opaque panel units and between the glass venetian blinds).

- A. Laminated glass assembly for clear glass panes with polyvinyl butyral film (PVB) 0.76 mm (0.030 inch) thick film on each side of polymer dispersed liquid crystal film (PDLC) core having electrical connections:
 - 1. With voltage PDLC core becomes transparent.
 - 2. Without voltage PDLC core becomes translucent.
- B. Electric Connections:

1. Locate steel channel cap on one panel edges, integrally connected to glass panel.
2. Integrally connect flexible steel conduit, not less than 1800 mm (six feet long), to steel channel cap. Provide threaded end fitting at free end.
3. Integrally connect type TFFN or THHN number 18 AWG minimum size to panel with not less than 150 mm (six inches) extending beyond flexible conduct end.

C. Power Conditioner:

1. Designed to provide square wave electrical power to discharge the LC film, suppress voltage surges and transients, reduces in rush current, and reliably discharge the LC film.
2. Operate from 120 volt AC, 60 Hz input.

D. Switchable privacy glass assembly listed by UL in Building Materials Directory or other approved testing laboratory bearing permanent mark of approval.

E. Switchable privacy glass:

1. Both panes ASTM C1048, Kind HS, Condition A, Type I, Class 1, Quality q3, 4.8 mm (3/16 inch) thick.
2. Size as indicated.
3. Thickness as indicated.

F. Switchable Privacy Glass system meeting the above specifications as manufactured by Polytronics Corporation, Telephone No. 972-238-7045, is acceptable.

2.9 GLAZING ACCESSORIES

A. As required to supplement the accessories provided with the items to be glazed and to provide a complete installation. Ferrous metal accessories exposed in the finished work shall have a finish that will not corrode or stain while in service.

B. Setting Blocks: ASTM C864:

1. Channel shape; having 6 mm (1/4 inch) internal depth.
2. Shore a hardness of 80 to 90 Durometer.
3. Block lengths: 50 mm (two inches) except 100 to 150 mm (four to six inches) for insulating glass.
4. Block width: Approximately 1.6 mm (1/16 inch) less than the full width of the rabbet.
5. Block thickness: Minimum 4.8 mm (3/16 inch). Thickness sized for rabbet depth as required.

C. Spacers: ASTM C864:

1. Channel shape having a 6 mm (1/4 inch) internal depth.
2. Flanges not less 2.4 mm (3/32 inch) thick and web 3 mm (1/8 inch) thick.
3. Lengths: One to 25 to 76 mm (one to three inches).
4. Shore a hardness of 40 to 50 Durometer.

D. Sealing Tapes:

1. Semi-solid polymeric based material exhibiting pressure-sensitive adhesion and withstanding exposure to sunlight, moisture, heat, cold, and aging.
2. Shape, size and degree of softness and strength suitable for use in glazing application to prevent water infiltration.

E. Spring Steel Spacer: Galvanized steel wire or strip designed to position glazing in channel or rabbeted sash with stops.

F. Glazing Clips: Galvanized steel spring wire designed to hold glass in position in rabbeted sash without stops.

G. Glazing Gaskets: ASTM C864:

1. Firm dense wedge shape for locking in sash.
2. Soft, closed cell with locking key for sash key.
3. Flanges may terminate above the glazing-beads or terminate flush with top of beads.

H. Lock-Strip Glazing Gaskets: ASTM C542, shape, size, and mounting as indicated.

I. Glazing Sealants: ASTM C920, silicone neutral cure:

1. Type S.
2. Class 25
3. Grade NS.
4. Shore A hardness of 25 to 30 Durometer.

J. Neoprene, EPDM, or Vinyl Glazing Gasket: ASTM C864.

1. Channel shape; flanges may terminate above the glazing channel or flush with the top of the channel.
2. Designed for dry glazing.

K. Color:

1. Color of other glazing compounds, gaskets, and sealants which will be exposed in the finished work and unpainted shall be black, gray, or neutral color.

PART 3 - EXECUTION**3.1 EXAMINATION****A. Verification of Conditions:**

1. Examine openings for glass and glazing units; determine they are proper size; plumb; square; and level before installation is started.
2. Verify that glazing openings conform with details, dimensions and tolerances indicated on manufacturer's approved shop drawings.

B. Advise Contractor of conditions which may adversely affect glass and glazing unit installation, prior to commencement of installation: Do not proceed with installation until unsatisfactory conditions have been corrected.

3.2 PREPARATION

- A. For sealant glazing, prepare glazing surfaces in accordance with GANA-02 Sealant Manual.
- B. Determine glazing unit size and edge clearances by measuring the actual unit to receive the glazing.
- C. Shop fabricate and cut glass with smooth, straight edges of full size required by openings to provide GANA recommended edge clearances.
- D. Verify that components used are compatible.
- E. Clean and dry glazing surfaces.
- F. Prime surfaces scheduled to receive sealants, as determined by preconstruction sealant-substrate testing.

3.3 INSTALLATION - GENERAL

- A. Install in accordance with GANA-01 Glazing Manual and GANA-02 Sealant Manual unless specified otherwise.
- B. Glaze in accordance with recommendations of glazing and framing manufacturers, and as required to meet the Performance Test Requirements specified in other applicable sections of specifications.
- C. Set glazing without bending, twisting, or forcing of units.
- D. Do not allow glass to rest on or contact any framing member.
- E. Glaze doors and operable sash, in a securely fixed or closed and locked position, until sealant, glazing compound, or putty has thoroughly set.
- F. Tempered Glass: Install with roller distortions in horizontal position unless otherwise directed.
- G. Laminated Glass:
 1. Tape edges to seal interlayer and protect from glazing sealants.
 2. Do not use putty or glazing compounds.

H. Insulating Glass Units:

1. Glaze in compliance with glass manufacturer's written instructions.
2. When glazing gaskets are used, they shall be of sufficient size and depth to cover glass seal or metal channel frame completely.
3. Do not use putty or glazing compounds.
4. Do not grind, nip, cut, or otherwise alter edges and corners of fused glass units after shipping from factory.

I. Fire Resistant Glass:

1. Glaze in accordance with UL design requirements.

3.4 INSTALLATION - DRY METHOD (TAPE AND GASKET SPLINE GLAZING)

- A. Cut glazing tape or spline to length; install on glazing pane. Seal corners by butting and sealing junctions with butyl sealant.
- B. Place setting blocks at 1/4 points with edge block no more than 150 mm (6 inches) from corners.
- C. Rest glazing on setting blocks and push against fixed stop with sufficient pressure to attain full contact.
- D. Install removable stops without displacing glazing spline. Exert pressure for full continuous contact.
- E. Do not exceed edge pressures stipulated by glass manufacturers for installing glass lites.
- F. Trim protruding tape edge.

3.5 INSTALLATION - WET/DRY METHOD (PREFORMED TAPE AND SEALANT)

- A. Cut glazing tape to length and set against permanent stops, 5 mm (3/16 inch) below sight line. Seal corners by butting tape and dabbing with butyl sealant.
- B. Apply heel bead of butyl sealant along intersection of permanent stop with frame ensuring full perimeter seal between glass and frame to complete the continuity of the air and vapor seal.
- C. Place setting blocks at 1/4 points with edge block no more than 150 mm (6 inches) from corners.
- D. Rest glazing on setting blocks and push against tape and heel bead of sealant with sufficient pressure to achieve full contact at perimeter of pane or glass unit.
- E. Install removable stops, with spacer strips inserted between glazing and applied stops, 6 mm (1/4 inch) below sight line. Place glazing tape on glazing pane or unit with tape flush with sight line.

- F. Fill gap between glazing and stop with sealant to depth equal to bite of frame on glazing, but not more than 9 mm (3/8 inch) below sight line.
- G. Apply cap bead of sealant along void between the stop and the glazing, to uniform line, flush with sight line. Tool or wipe sealant surface smooth.

3.6 INSTALLATION - WET METHOD (SEALANT AND SEALANT)

- A. Place setting blocks at 1/4 points and install glazing pane or unit.
- B. Install removable stops with glazing centered in space by inserting spacer shims both sides at 600 mm (24 inch) intervals, 6 mm (1/4 inch) below sight line.
- C. Fill gaps between glazing and stops with sealant to depth of bite on glazing, but not more than 9 mm (3/8 inch) below sight line to ensure full contact with glazing and continue the air and vapor seal.
- D. Apply sealant to uniform line, flush with sight line. Tool or wipe sealant surface smooth.

3.7 INSTALLATION - INTERIOR WET/DRY METHOD (TAPE AND SEALANT)

- A. Cut glazing tape to length and install against permanent stops, projecting 1.6 mm (1/16 inch) above sight line.
- B. Place setting blocks at 1/4 points with edge block no more than 150 mm (6 inches) from corners.
- C. Rest glazing on setting blocks and push against tape to ensure full contact at perimeter of pane or unit.
- D. Install removable stops, spacer shims inserted between glazing and applied stops at 600 mm (24 inch) intervals, 6 mm (1/4 inch) below sight line.
- E. Fill gaps between pane and applied stop with sealant to depth equal to bite on glazing, to uniform and level line.
- F. Trim protruding tape edge.

3.8 INSTALLATION - INTERIOR WET METHOD (COMPOUND AND COMPOUND)

- A. Install glazing resting on setting blocks. Install applied stop and center pane by use of spacer shims at 600 mm (24 inch) centers, kept 6 mm (1/4 inch) below sight line.
- B. Locate and secure glazing pane using glazers' or spring wire clips.
- C. Fill gaps between glazing and stops with glazing compound until flush with sight line. Tool surface to straight line.

3.9 REPLACEMENT AND CLEANING

- A. Clean new glass surfaces removing temporary labels, paint spots, and defacement after approval by Resident Engineer.
- B. Replace cracked, broken, and imperfect glass, or glass which has been installed improperly.
- C. Leave glass, putty, and other setting material in clean, whole, and acceptable condition.

3.10 PROTECTION

Protect finished surfaces from damage during erection, and after completion of work. Strippable plastic coatings on colored anodized finish are not acceptable.

3.11 GLAZING SCHEDULE

- A. Fire Resistant Glass:
 - 1. Use Fire Resistant Glass without wire mesh in the following:
 - a. Interior fire rated or labeled doors.
- B. Sliding Between the Glass Opaque Panel Units:
 - 1. Install in windows between patient rooms and windows at nurse alcoves.
- C. Insulating Glass with Integral Blinds:
 - 1. Install SEU clear tempered glass units with blinds in the upper panels of ICU patient room entrances.
- D. Laminated Opaque Glass:
 - 1. Install in the lower panels of ICU patient room entrances

- - - E N D - - -

SECTION 09 22 16
NON-STRUCTURAL METAL FRAMING

PART 1 - GENERAL

1.1 DESCRIPTION

This section specifies steel studs wall systems, shaft wall systems, ceiling or soffit suspended or furred framing, wall furring, fasteners, and accessories for the screw attachment of gypsum board, plaster bases or other building boards.

1.2 RELATED WORK

A. Support for wall mounted items: Section 05 50 00, METAL FABRICATIONS.

1.3 TERMINOLOGY

- A. Description of terms shall be in accordance with ASTM C754, ASTM C11, ASTM C841 and as specified.
- B. Underside of Structure Overhead: In spaces where steel trusses or bar joists are shown, the underside of structure overhead shall be the underside of the floor or roof construction supported by beams, trusses, or bar joists. In interstitial spaces with walk-on floors the underside of the walk-on floor is the underside of structure overhead.
- C. Thickness of steel specified is the minimum bare (uncoated) steel thickness.

1.4 SUBMITTALS

- A. Submit in accordance with Section 01 33 23, SHOP DRAWINGS, PRODUCT DATA, AND SAMPLES.
- B. Manufacturer's Literature and Data:
 - 1. Studs, runners and accessories.
 - 2. Hanger inserts.
 - 3. Channels (Rolled steel).
 - 4. Furring channels.
 - 5. Screws, clips and other fasteners.
- C. Shop Drawings:
 - 1. Typical ceiling suspension system.
 - 2. Typical metal stud and furring construction system including details around openings and corner details.
 - 3. Typical fire rated assembly and column fireproofing showing details of construction same as that used in fire rating test.
- D. Test Results: Fire rating test designation, each fire rating required for each assembly.

1.5 DELIVERY, IDENTIFICATION, HANDLING AND STORAGE

In accordance with the requirements of ASTM C754.

1.6 APPLICABLE PUBLICATIONS

- A. The publications listed below form a part of this specification to the extent referenced. The publications are referenced in the text by the basic designation only.
- B. American Society For Testing And Materials (ASTM)
- A123-12.....Zinc (Hot-dip Galvanized) Coatings on Iron and Steel Products
 - A653/A653M-11.....Steel Sheet, Zinc-Coated (Galvanized) or Zinc-Iron Alloy Coated (Galvannealed) by the Hot-Dip Process
 - A641-09a.....Zinc-Coated (Galvanized) Carbon Steel Wire
 - C11-13.....Terminology Relating to Gypsum and Related Building Materials and Systems
 - C635-13.....Manufacture, Performance, and Testing of Metal Suspension System for Acoustical Tile and Lay-in Panel Ceilings
 - C636-13.....Installation of Metal Ceiling Suspension Systems for Acoustical Tile and Lay-in Panels
 - C645-13.....Non-Structural Steel Framing Members
 - C754-11.....Installation of Steel Framing Members to Receive Screw-Attached Gypsum Panel Products
 - C841-03(R2008)e1.....Installation of Interior Lathing and Furring
 - C954-11.....Steel Drill Screws for the Application of Gypsum Panel Products or Metal Plaster Bases to Steel Studs from 0.033 in. (0.84 mm) to 0.112 in. (2.84 mm) in Thickness
 - C1002-07.....Steel Self-Piercing Tapping Screws for the Application of Gypsum Panel Products or Metal Plaster Bases to Wood Studs or Steel Studs
 - E580-11be1.....Application of Ceiling Suspension Systems for Acoustical Tile and Lay-in Panels in Areas Requiring Moderate Seismic Restraint.

PART 2 - PRODUCTS

2.1 PROTECTIVE COATING

Galvanize steel studs, runners (track), rigid (hat section) furring channels, "Z" shaped furring channels, and resilient furring channels, with coating designation of G-60 minimum, per ASTM 123.

2.2 STEEL STUDS AND RUNNERS (TRACK)

- A. ASTM C645, modified for thickness specified and sizes as shown.
 - 1. Use ASTM A525 steel, 0.9 mm (0.0359-inch) thick bare metal unless noted otherwise on drawings.
 - 2. Runners same thickness as studs.
- B. Provide not less than two cutouts in web of each stud, approximately 300 mm (12 inches) from each end, and intermediate cutouts on approximately 600 mm (24-inch) centers.
- C. Doubled studs for openings and studs for supporting concrete backer-board.
- D. Studs 3600 mm (12 feet) or less in length shall be in one piece.

2.3 FASTENERS, CLIPS, AND OTHER METAL ACCESSORIES

- A. ASTM C754, except as otherwise specified.
- B. For fire rated construction: Type and size same as used in fire rating test.
- C. Fasteners for steel studs thicker than 0.84 mm (0.033-inch) thick. Use ASTM C954 steel drill screws of size and type recommended by the manufacturer of the material being fastened.
- D. Clips: ASTM C841 (paragraph 6.11), manufacturer's standard items. Clips used in lieu of tie wire shall have holding power equivalent to that provided by the tie wire for the specific application.
- E. Concrete ceiling hanger inserts (anchorage for hanger wire and hanger straps): Steel, zinc-coated (galvanized), manufacturers standard items, designed to support twice the hanger loads imposed and the type of hanger used.
- F. Tie Wire and Hanger Wire:
 - 1. ASTM A641, soft temper, Class 1 coating.
 - 2. Gage (diameter) as specified in ASTM C754 or ASTM C841.
- G. Attachments for Wall Furring:
 - 1. Manufacturers standard items fabricated from zinc-coated (galvanized) steel sheet.
 - 2. For concrete or masonry walls: Metal slots with adjustable inserts or adjustable wall furring brackets. Spacers may be fabricated from 1 mm (0.0396-inch) thick galvanized steel with corrugated edges.
- H. Power Actuated Fasteners: Type and size as recommended by the manufacturer of the material being fastened.

PART 3 - EXECUTION

3.1 INSTALLATION CRITERIA

- A. Where fire rated construction is required for walls, partitions, columns, beams and floor-ceiling assemblies, the construction shall be same as that used in fire rating test.
- B. Construction requirements for fire rated assemblies and materials shall be as shown and specified, the provisions of the Scope paragraph (1.2) of ASTM C754 and ASTM C841 regarding details of construction shall not apply.

3.2 INSTALLING STUDS

- A. Install studs in accordance with ASTM C754, except as otherwise shown or specified.
- B. Space studs not more than 610 mm (24 inches) on center.
- C. Cut studs 6 mm to 9 mm (1/4 to 3/8-inch) less than floor to underside of structure overhead when extended to underside of structure overhead.
- D. Where studs are shown to terminate above suspended ceilings, provide bracing as shown or extend studs to underside of structure overhead.
- E. Extend studs to underside of structure overhead for fire, rated partitions, smoke partitions, shafts, and sound rated partitions and insulated exterior wall furring.
- F. Openings:
 - 1. Frame jambs of openings in stud partitions and furring with two studs placed back to back or as shown.
 - 2. Fasten back to back studs together with 9 mm (3/8-inch) long Type S pan head screws at not less than 600 mm (two feet) on center, staggered along webs.
 - 3. Studs fastened flange to flange shall have splice plates on both sides approximately 50 X 75 mm (2 by 3 inches) screwed to each stud with two screws in each stud. Locate splice plates at 600 mm (24 inches) on center between runner tracks.
- G. Fastening Studs:
 - 1. Fasten studs located adjacent to partition intersections, corners and studs at jambs of openings to flange of runner tracks with two screws through each end of each stud and flange of runner.
 - 2. Do not fasten studs to top runner track when studs extend to underside of structure overhead.
- H. Chase Wall Partitions:
 - 1. Locate cross braces for chase wall partitions to permit the installation of pipes, conduits, carriers and similar items.

2. Use studs or runners as cross bracing not less than 63 mm (2-1/2 inches wide).

I. Form building seismic or expansion joints with double studs back to back spaced 75 mm (three inches) apart plus the width of the seismic or expansion joint.

J. Form control joint, with double studs spaced 13 mm (1/2-inch) apart.

3.3 INSTALLING WALL FURRING FOR FINISH APPLIED TO ONE SIDE ONLY

A. In accordance with ASTM C754, or ASTM C841 except as otherwise specified or shown.

B. Wall furring-Stud System:

1. Framed with 63 mm (2-1/2 inch) or narrower studs, 600 mm (24 inches) on center.
2. Brace as specified in ASTM C754 for Wall Furring-Stud System or brace with sections or runners or studs placed horizontally at not less than three foot vertical intervals on side without finish.
3. Securely fasten braces to each stud with two Type S pan head screws at each bearing.

C. Direct attachment to masonry or concrete; rigid channels or "Z" channels:

1. Install rigid (hat section) furring channels at 600 mm (24 inches) on center, horizontally or vertically.
2. Install "Z" furring channels vertically spaced not more than 600 mm (24 inches) on center.
3. At corners where rigid furring channels are positioned horizontally, provide mitered joints in furring channels.
4. Ends of spliced furring channels shall be nested not less than 200 mm (8 inches).
5. Fasten furring channels to walls with power-actuated drive pins or hardened steel concrete nails. Where channels are spliced, provide two fasteners in each flange.
6. Locate furring channels at interior and exterior corners in accordance with wall finish material manufacturers printed erection instructions. Locate "Z" channels within 100 mm (4 inches) of corner.

D. Installing Wall Furring-Bracket System: Space furring channels not more than 400 mm (16 inches) on center.

3.4 INSTALLING SUPPORTS REQUIRED BY OTHER TRADES

A. Provide for attachment and support of electrical outlets, plumbing, laboratory or heating fixtures, recessed type plumbing fixture accessories, access panel frames, wall bumpers, wood seats, toilet stall

partitions, dressing booth partitions, urinal screens, chalkboards, tackboards, wall-hung casework, handrail brackets, recessed fire extinguisher cabinets and other items like auto door buttons and auto door operators supported by stud construction.

- B. Provide additional studs where required. Install metal backing plates, special metal shapes, or fire treated wood blocking, as required, securely fastened to metal studs.

3.5 TOLERANCES

- A. Fastening surface for application of subsequent materials shall not vary more than 3 mm (1/8-inch) from the layout line.
- B. Plumb and align vertical members within 3 mm (1/8-inch.)
- C. Level or align ceilings within 3 mm (1/8-inch.)

- - - E N D - - -

**SECTION 09 29 00
GYPSUM BOARD**

PART 1 - GENERAL**1.1 DESCRIPTION**

This section specifies installation and finishing of gypsum board.

1.2 RELATED WORK

- A. Installation of steel framing members for walls, partitions, furring, soffits, and ceilings: Section 09 22 16, NON-STRUCTURAL METAL FRAMING.
- B. Acoustical Sealants: Section 07 92 00, JOINT SEALANTS.

1.3 TERMINOLOGY

- A. Definitions and description of terms shall be in accordance with ASTM C11, C840, and as specified.
- B. "Yoked": Gypsum board cut out for opening with no joint at the opening (along door jamb or above the door).

1.4 SUBMITTALS

- A. Submit in accordance with Section 01 33 23, SHOP DRAWINGS, PRODUCT DATA, AND SAMPLES.
- B. Manufacturer's Literature and Data:
 - 1. Cornerbead and edge trim.
 - 2. Finishing materials.
 - 3. Gypsum board, each type.
- C. Shop Drawings:
 - 1. Typical gypsum board installation, showing corner details, edge trim details and the like.
 - 2. Typical sound rated assembly, showing treatment at perimeter of partitions and penetrations at gypsum board.
 - 3. Typical fire rated assembly and column fireproofing, indicating details of construction same as that used in fire rating test.
- D. Test Results:
 - 1. Fire rating test, each fire rating required for each assembly.
 - 2. Sound rating test.

1.5 DELIVERY, IDENTIFICATION, HANDLING AND STORAGE

In accordance with the requirements of ASTM C840.

1.6 ENVIRONMENTAL CONDITIONS

In accordance with the requirements of ASTM C840.

1.7 APPLICABLE PUBLICATIONS

- A. The publications listed below form a part of this specification to the extent referenced. The publications are referenced in the text by the basic designation only.
- B. American Society for Testing And Materials (ASTM):
- C11-13.....Terminology Relating to Gypsum and Related Building Materials and Systems
 - C475-12.....Joint Compound and Joint Tape for Finishing Gypsum Board
 - C840-11.....Application and Finishing of Gypsum Board
 - C919-12.....Sealants in Acoustical Applications
 - C954-11.....Steel Drill Screws for the Application of Gypsum Board or Metal Plaster Bases to Steel Stud from 0.033 in. (0.84mm) to 0.112 in. (2.84mm) in thickness
 - C1002-07.....Steel Self-Piercing Tapping Screws for the Application of Gypsum Panel Products or Metal Plaster Bases to Wood Studs or Steel Studs
 - C1047-10a.....Accessories for Gypsum Wallboard and Gypsum Veneer Base
 - C1177-08.....Glass Mat Gypsum Substrate for Use as Sheathing
 - C1658-06.....Glass Mat Gypsum Panels
 - C1396-12.....Gypsum Board
 - E84-13a.....Surface Burning Characteristics of Building Materials
- C. Underwriters Laboratories Inc. (UL):
- Latest Edition.....Fire Resistance Directory
- D. Inchcape Testing Services (ITS):
- Latest Editions.....Certification Listings

PART 2 - PRODUCTS

2.1 GYPSUM BOARD

- A. Gypsum Board: ASTM C1396, Type X, 16 mm (5/8 inch) thick unless shown otherwise. Shall contain a minimum of 20 percent recycled gypsum.
- B. Coreboard Panels.
- 1. ASTM C1396, Type X.
 - 2. ASTM C1658: Glass Mat Gypsum Panels,
- C. Water Resistant Gypsum Backing Board: ASTM C620, Type X, 16 mm (5/8 inch) thick.

- D. Gypsum cores shall contain maximum percentage of post industrial recycled gypsum content available in the area (a minimum of 95 percent post industrial recycled gypsum content). Paper facings shall contain 100 percent post-consumer recycled paper content.

2.2 ACCESSORIES

- A. ASTM C1047, except form of 0.39 mm (0.015 inch) thick zinc coated steel sheet or rigid PVC plastic.
- B. Flanges not less than 22 mm (7/8 inch) wide with punchouts or deformations as required to provide compound bond.

2.3 FASTENERS

- A. ASTM C1002 and ASTM C840, except as otherwise specified.
- B. ASTM C954, for steel studs thicker than 0.04 mm (0.33 inch).
- C. Select screws of size and type recommended by the manufacturer of the material being fastened.
- D. For fire rated construction, type and size same as used in fire rating test.
- E. Clips: Zinc-coated (galvanized) steel; gypsum board manufacturer's standard items.

2.4 FINISHING MATERIALS AND LAMINATING ADHESIVE

ASTM C475 and ASTM C840. Free of antifreeze, vinyl adhesives, preservatives, biocides and other VOC. Adhesive shall contain a maximum VOC content of 50 g/l.

PART 3 - EXECUTION

3.1 GYPSUM BOARD HEIGHTS

- A. Extend all layers of gypsum board from floor to underside of interstitial floor structure overhead on all partitions and furring:
 - 1. Two sides of partitions:
 - a. Fire rated partitions.
 - b. Smoke partitions.
 - c. Sound rated partitions.
 - d. Full height partitions.
 - 2. One side of partitions or furring:
 - a. Inside of exterior wall furring or stud construction.
 - b. Room side of room without suspended ceilings.
 - c. Furring for pipes and duct shafts, except where fire rated shaft wall construction is shown.

3. Extend all layers of gypsum board construction used for fireproofing of columns from floor to underside of structure overhead, unless shown otherwise.

B. In locations other than those specified, extend gypsum board from floor to underside of interstitial floor structure.

3.2 INSTALLING GYPSUM BOARD

A. Coordinate installation of gypsum board with other trades and related work.

B. Install gypsum board in accordance with ASTM C840, except as otherwise specified.

C. Moisture and Mold-Resistant Assemblies: Provide and install moisture and mold-resistant glass mat gypsum wallboard products with moisture-resistant surfaces complying with ASTM C1658 where shown and in locations which might be subject to moisture exposure during construction.

D. Use gypsum boards in maximum practical lengths to minimize number of end joints.

E. Bring gypsum board into contact, but do not force into place.

F. Ceilings:

1. For single-ply construction, use perpendicular application.

2. For two-ply assemblies:

a. Use perpendicular application.

b. Apply face ply of gypsum board so that joints of face ply do not occur at joints of base ply with joints over framing members.

G. Walls (Except Shaft Walls):

1. When gypsum board is installed parallel to framing members, space fasteners 300 mm (12 inches) on center in field of the board, and 200 mm (8 inches) on center along edges.

2. When gypsum board is installed perpendicular to framing members, space fasteners 300 mm (12 inches) on center in field and along edges.

3. Stagger screws on abutting edges or ends.

4. For single-ply construction, apply gypsum board with long dimension either parallel or perpendicular to framing members as required to minimize number of joints except gypsum board shall be applied vertically over "Z" furring channels.

5. For two-ply gypsum board assemblies, apply base ply of gypsum board to assure minimum number of joints in face layer. Apply face ply of

- wallboard to base ply so that joints of face ply do not occur at joints of base ply with joints over framing members.
6. No offset in exposed face of walls and partitions will be permitted because of single-ply and two-ply or three-ply application requirements.
 7. Control Joints ASTM C840 and as follows:
 - a. Locate at both side jambs of openings if gypsum board is not "yoked". Use one system throughout.
 - b. Not required for wall lengths less than 9000 mm (30 feet).
 - c. Extend control joints the full height of the wall or length of soffit/ceiling membrane.
 - H. Acoustical or Sound Rated Partitions, Fire and Smoke Partitions:
 1. Cut gypsum board for a space approximately 3 mm to 6 mm (1/8 to 1/4 inch) wide around partition perimeter.
 2. Coordinate for application of caulking or sealants to space prior to taping and finishing.
 3. For sound rated partitions, use sealing compound (ASTM C919) to fill the annular spaces between all receptacle boxes and the partition finish material through which the boxes protrude to seal all holes and/or openings on the back and sides of the boxes. STC minimum 45 or values as shown.
 - I. Electrical and Telecommunications Boxes:
 1. Seal annular spaces between electrical and telecommunications receptacle boxes and gypsum board partitions.
 - J. Accessories:
 1. Set accessories plumb, level and true to line, neatly mitered at corners and intersections, and securely attach to supporting surfaces as specified.
 2. Install in one piece, without the limits of the longest commercially available lengths.
 3. Corner Beads:
 - a. Install at all vertical and horizontal external corners and where shown.
 - b. Use screws only. Do not use crimping tool.
 4. Edge Trim (casings Beads):
 - a. At both sides of expansion and control joints unless shown otherwise.
 - b. Where gypsum board terminates against dissimilar materials and at perimeter of openings, except where covered by flanges, casings or permanently built-in equipment.

- c. Where gypsum board surfaces of non-load bearing assemblies abut load bearing members.
- d. Where shown.

3.3 FINISHING OF GYPSUM BOARD

- A. Finish joints, edges, corners, and fastener heads in accordance with ASTM C840. Use Level 4 finish for all finished areas open to public view.
- B. Before proceeding with installation of finishing materials, assure the following:
 - 1. Gypsum board is fastened and held close to framing or furring.
 - 2. Fastening heads in gypsum board are slightly below surface in dimple formed by driving tool.
- C. Finish joints, fasteners, and all openings, including openings around penetrations, on that part of the gypsum board extending above suspended ceilings to seal surface of non decorated smoke barrier, fire rated and sound rated gypsum board construction. After the installation of hanger rods, hanger wires, supports, equipment, conduits, piping and similar work, seal remaining openings and maintain the integrity of the smoke barrier, fire rated and sound rated construction. Sanding is not required of non decorated surfaces.

3.4 REPAIRS

- A. After taping and finishing has been completed, and before decoration, repair all damaged and defective work, including nondecorated surfaces.
- B. Patch holes or openings 13 mm (1/2 inch) or less in diameter, or equivalent size, with a setting type finishing compound or patching plaster.
- C. Repair holes or openings over 13 mm (1/2 inch) diameter, or equivalent size, with 16 mm (5/8 inch) thick gypsum board secured in such a manner as to provide solid substrate equivalent to undamaged surface.
- D. Tape and refinish scratched, abraded or damaged finish surfaces including cracks and joints in non decorated surface to provide smoke tight construction or fire protection equivalent to the fire rated construction and STC equivalent to the sound rated construction.

- - - E N D - - -

SECTION 09 30 13
CERAMIC/PORCELAIN TILING

PART 1 - GENERAL**1.1 DESCRIPTION**

This section specifies ceramic and porcelain tile, waterproofing membranes for thin-set applications, crack isolation membranes and tile backer board.

1.2 RELATED WORK

- A. Sealing of joints where specified: Section 07 92 00, JOINT SEALANTS.
- B. Metal and resilient edge strips at joints with new resilient flooring and carpeting: Section 09 65 19, RESILIENT TILE FLOORING and Section 09 68 00, CARPETING.

1.3 SUBMITTALS

- A. Submit in accordance with Section 01 33 23, SHOP DRAWINGS, PRODUCT DATA, AND SAMPLES.
- B. Samples:
 - 1. Base tile, each type, each color, each size.
 - 2. Mosaic floor tile panels, 225 mm by 225 mm (9 inches by 9 inches), each type, color, size and pattern.
 - 3. Porcelain tile, each type, color, patterns and size.
 - 4. Wall (or wainscot) tile, each color, size and pattern.
 - 5. Trim shapes, bullnose cap and cove including bullnose cap and base pieces at internal and external corners of vertical surfaces, each type, color, and size.
- C. Product Data:
 - 1. Ceramic and porcelain tile, marked to show each type, size, and shape required.
 - 2. Chemical resistant mortar and grout (Epoxy and Furan).
 - 3. Glass mat water resistant gypsum tile backer unit.
 - 4. Divider strip.
 - 5. Elastomeric membrane and bond coat.
 - 6. Leveling compound.
 - 7. Latex-Portland cement mortar and grout.
 - 8. Slip resistant tile.
 - 9. Waterproofing isolation membrane.
- D. Certification:
 - 1. Master grade, ANSI A137.1.

2. Manufacturer's certificates indicating that the following materials comply with specification requirements:
 - a. Glass mat water resistant gypsum tile backer unit.
 - b. Elastomeric membrane and bond coat.
 - c. Latex-Portland cement mortar and grout.
 - d. Leveling compound.
 - e. Waterproof isolation membrane.
 - f. Factory mounted tile suitability for application in wet area specified under 2.1, A, 3 with list of successful in-service performance locations.

1.4 DELIVERY AND STORAGE

- A. Deliver materials in containers with labels legible and intact and grade-seals unbroken.
- B. Store material to prevent damage or contamination.

1.5 APPLICABLE PUBLICATIONS

- A. Publications listed below form a part of this specification to the extent referenced. Publications are referenced in text by basic designation only.
- B. American National Standards Institute (ANSI):
 - A108.1A-13.....Installation of Ceramic Tile in the Wet-Set Method with Portland Cement Mortar
 - A108.1B-11.....Installation of Ceramic Tile on a Cured Portland Cement Mortar Setting Bed with dry-Set or latex-Portland Cement Mortar
 - A108.1C-11.....Contractors Option; Installation of Ceramic Tile in the Wet-Set method with Portland Cement Mortar or Installation of Ceramic Tile on a Cured Portland Cement Mortar Setting Bed with Dry-Set or Latex-Portland Cement Mortar
 - A137.1-12.....Ceramic Tile
- C. American Society For Testing And Materials (ASTM):
 - C109/C109M-12.....Standard Test Method for Compressive Strength of Hydraulic Cement Mortars (Using 2 inch. or [50-mm] Cube Specimens)
 - C241-13.....Abrasion Resistance of Stone Subjected to Foot Traffic
 - C348-08.....Standard Test Method for Flexural Strength of Hydraulic-Cement Mortars

- C627-10.....Evaluating Ceramic Floor Tile Installation
Systems Using the Robinson-Type Floor Tester
- C954-11.....Steel Drill Screws for the Application of Gypsum
Board on Metal Plaster Base to Steel Studs from
0.033 in (0.84 mm) to 0.112 in (2.84 mm) in
thickness
- C979-10.....Pigments for Integrally Colored Concrete
- C1002-07.....Steel Self-Piercing Tapping Screws for the
Application of Panel Products
- C1027-09.....Determining "Visible Abrasion Resistance on
Glazed Ceramic Tile"
- C1028-07e1.....Determining the Static Coefficient of Friction
of Ceramic Tile and Other Like Surfaces by the
Horizontal Dynamometer Pull Meter Method
- C1127-09.....Standard Guide for Use of High Solids Content,
Cold Liquid-Applied Elastomeric Waterproofing
Membrane with an Integral Wearing Surface
- C1178/C1178M-11.....Standard Specification for Coated Glass Mat
Water-Resistant Gypsum Backing Panel
- D4397-10.....Standard Specification for Polyethylene Sheeting
for Construction, Industrial and Agricultural
Applications
- D5109-12.....Standard Test Methods for Copper-Clad
Thermosetting Laminates for Printed Wiring
Boards

D. Tile Council of America, Inc. (TCA):

- 2013.1.....Handbook for Ceramic Tile Installation

PART 2 - PRODUCTS

2.1 TILE

- A. Comply with ANSI A137.1, Standard Grade, except as modified:
1. Inspection procedures listed under the Appendix of ANSI A137.1.
 2. Abrasion Resistance Classification:
 - a. Tested in accordance with values listed in Table 1, ASTM C 1027.
 - b. Class IV, 6000 revolutions for remaining areas.
 3. Slip Resistant Tile for Floors:
 - a. Coefficient of friction, when tested in accordance with ASTM C1028, required for level of performance:
 - 1) Not less than 0.7 (wet condition) for bathing areas.
 - 2) Not less than 0.8 on ramps for wet and dry conditions.

- 3) Not less than 0.6, except 0.8 on ramps as stated above, for wet and dry conditions for other areas.
- b. Porcelain Tile: Matte surface finish.
4. Do not use back mounted tiles in showers unless certified by manufacturer as noted in paragraph 1.3.D.
5. Factory Blending: For tile with color variations, within the ranges selected during sample submittals blend tile in the factory and package so tile units taken from one package show the same range in colors as those taken from other packages and match approved samples.
6. Factory-Applied Temporary Protective Coating:
 - a. Protect exposed face surfaces (top surface) of tile against adherence of mortar and grout by pre-coating with a continuous film of petroleum paraffin wax, applied hot.
 - b. Do not coat unexposed tile surfaces.
 - c. Pre-wax tiles set or grouted with latex modified mortars.
- B. Porcelain Tile: Nominal 30 mm (12 inch) x 30 mm (12 inch) x 8 mm (5/16 inch) thick, with cushion edges. Porcelain tile produced by the dust pressed method shall be made of approximately 50% feldspar; the remaining 50% shall be made up of various high-quality light firing ball clays yielding a tile with a water absorption rate of 0.5% or less and a breaking strength of between 390 to 400 pounds.
- C. Trim Shapes:
 1. Conform to applicable requirements of adjoining floor and wall tile.
 2. Use trim shapes sizes conforming to size of adjoining field wall tile.
 3. Internal and External Corners:
 - a. Square internal and external corner joints are not acceptable.
 - b. External corners including edges: Use bullnose shapes.
 - c. Internal corners: Use cove shapes.
 - d. Base to floor internal corners: Use special shapes providing integral cove vertical and horizontal joint.
 - e. Base to floor external corners: Use special shapes providing bullnose vertical edge with integral cove horizontal joint. Use stop at bottom of openings having bullnose return to wall.
 - f. Wall top edge internal corners: Use special shapes providing integral cove vertical joint with bullnose top edge.
 - g. Wall top edge external corners: Use special shapes providing bullnose vertical and horizontal joint edge.
 - h. Provide cove and bullnose shapes required to complete tile work.

2.2 GLASS MAT WATER RESISTANT GYPSUM BACKER BOARD

Confirm to ASTM C1178/C1178M, Optional System for Cementitious Backer Units.

2.3 SETTING MATERIALS OR BOND COATS

- A. Conform to TCA Handbook for Ceramic Tile Installation.
- B. Latex-Portland Cement Mortar: ANSI A108.1.
 - 1. For wall applications, provide non-sagging, latex-Portland cement mortar complying with ANSI A108.1.
- C. Elastomeric Waterproofing Membrane and Bond Coat:
 - 1. TCA F122-02.
 - 2. ANSI A108.1.
 - 3. One component polyurethane, liquid applied material having the following additional physical properties:
 - a. Hardness: Shore "A" between 40-60.
 - b. Elongation: Between 300-600 percent.
 - c. Tensile strength: Between 40-60 psig.
 - d. No volatile compounds.
 - 4. Coal tar modified urethanes are not acceptable.
- D. Waterproofing Isolation Membrane:
 - 1. Sheet System TCA F122-02.
 - 2. Optional System to elastomeric waterproof membrane.
 - 3. Composite sheet consisting of ASTM D5109, Type II, Grade I Chlorinated Polyethylene (CM) sheet reinforced on both sides with a non-woven polyester fiber.
 - 4. Designed for use in wet areas as an isolation and positive waterproofing membranes for thin-set bonding of sheet to substrate and thin-set bonding of ceramic and porcelain tile or marble to sheet. Suited for both horizontal and vertical applications.
 - 5. Conform to the following additional physical properties:

Property	Units	Results	Test Method
Hardness Shore A	Points	70-80	ASTM D2240 (10 Second Reading)
Shrinkage	Percent	5 maximum	ASTM D1204
Brittleness		No crack remains flexible at temperature-37 degrees C (-25 degrees F)	ASTM D2497 13 mm (1/2- inch) Mandrel Bend
Retention of Properties	Percent of original	80 Tensile 80 Breaking	ASTM D3045, 90 degrees C (194

after Heat Aging		80 Elongation	degrees F) for 168 hours
------------------	--	---------------	--------------------------

6. Manufacturer's standard sheet size with prefabricated or preformed inside and outside corners.
7. Sheet manufacturer's solvent welding liquid or xylene and edge sealant.

2.4 GROUTING MATERIALS

A. Coloring Pigments:

1. Pure mineral pigments, limeproof and nonfading, complying with ASTM C979.
2. Add coloring pigments to grout by the manufacturer.
3. Job colored grout is not acceptable.
4. Use is required in Commercial Portland Cement Grout, Latex-Portland Cement Grout.

B. White Portland Cement Grout:

1. ANSI A108.1.
2. Use one part white Portland cement to one part white sand passing a number 30 screen.
3. Color additive not permitted.

C. Latex-Portland Cement Grout: ANSI A108.1 color as specified.

1. Unsanded grout mixture for joints 3.2 mm (1/8 inch) and narrower.
2. Sanded grout mixture for joints 3.2 mm (1/8 inch) and wider.

2.5 PATCHING AND LEVELING COMPOUND

- A. Portland cement base, polymer-modified, self-leveling compound, manufactured specifically for resurfacing and leveling concrete floors. Products containing gypsum are not acceptable.
- B. Shall have minimum following physical properties:
 1. Compressive strength - 25 MPa (3500 psig) per ASTM C109/C109M.
 2. Flexural strength - 7 MPa (1000 psig) per ASTM C348 (28 day value).
 3. Tensile strength - 600 psi per ANSI 118.7.
 4. Density - 1.9.
- C. Capable of being applied in layers up to 38 mm (1-1/2 inches) thick without fillers and up to 100 mm (four inches) thick with fillers, being brought to a feather edge, and being trowelled to a smooth finish.
- D. Primers, fillers, and reinforcement as required by manufacturer for application and substrate condition.
- E. Ready for use in 48 hours after application.

2.6 METAL DIVIDER STRIPS

- A. Terrazzo type divider strips.

- B. Heavy top type strip with 5 mm (3/16 inch) wide top and 38 mm (1-1/2 inch) long leg.
- C. Embedded leg perforated and deformed for keying to mortar.
- D. Aluminum.

2.7 WATER

Clean, potable and free from salts and other injurious elements to mortar and grout materials.

2.8 CLEANING COMPOUNDS

- A. Specifically designed for cleaning masonry and concrete and which will not prevent bond of subsequent tile setting materials including patching and leveling compounds and elastomeric waterproofing membrane and coat.
- B. Materials containing acid or caustic material not acceptable.

2.9 POLYETHYLENE SHEET

- A. Polyethylene sheet conforming to ASTM D4397.
- B. Nominal thickness: 0.15 mm (six mils).
- C. Use sheet width to minimize joints.

PART 3 - EXECUTION

3.1 ENVIRONMENTAL REQUIREMENTS

- A. Maintain ambient temperature of work areas at not less than 16 degree C (60 degrees F), without interruption, for not less than 24 hours before installation and not less than three days after installation.
- B. Maintain higher temperatures for a longer period of time where required by manufacturer's recommendation and ANSI Specifications for installation.
- C. Do not install tile when the temperature is above 38 degrees C (100 degrees F).
- D. Do not install materials when the temperature of the substrate is below 16 degrees C (60 degrees F).
- E. Do not allow temperature to fall below 10 degrees C (50 degrees F) after fourth day of completion of tile work.

3.2 ALLOWABLE TOLERANCE

- A. Variation in plane of sub-floor, including concrete fills leveling compounds and mortar beds:
 - 1. Not more than 1 in 1000 (1/8 inch in 10 feet).
- B. Variation in Plane of Wall Surfaces:
 - 1. Not more than 1 in 800 (1/8 inch in eight feet).

3.3 SURFACE PREPARATION

A. Cleaning New Concrete or Masonry:

1. Chip out loose material, clean off all oil, grease dirt, adhesives, curing compounds, and other deterrents to bonding by mechanical method, or by using products specifically designed for cleaning concrete and masonry.
2. Use self-contained power blast cleaning systems to remove curing compounds and steel trowel finish from concrete slabs where ceramic tile will be installed directly on concrete surface with thin-set materials.
3. Steam cleaning or the use of acids and solvents for cleaning will not be permitted.

B. Patching and Leveling:

1. Mix and apply patching and leveling compound in accordance with manufacturer's instructions.
2. Fill holes and cracks and align concrete floors that are out of required plane with patching and leveling compound.
 - a. Thickness of compound as required to bring finish tile system to elevation shown.
 - b. Float finish except finish smooth for elastomeric waterproofing.
 - c. At substrate expansion, isolation, and other moving joints, allow joint of same width to continue through underlayment.
3. Apply patching and leveling compound to concrete and masonry wall surfaces that are out of required plane.
4. Apply leveling coats of material compatible with wall surface and tile setting material to wall surfaces, other than concrete and masonry that are out of required plane.

C. Walls:

1. In showers or other wet areas cover studs with polyethylene sheet.
2. Apply patching and leveling compound to concrete and masonry surfaces that are out of required plane.
3. Apply leveling coats of material compatible with wall surface and tile setting material to wall surfaces, other than concrete and masonry that are out of required plane.

D. Existing Floors and Walls:

1. Remove existing composition floor finishes and adhesive. Prepare surface by grinding, chipping, self-contained power blast cleaning or other suitable mechanical methods to completely expose uncontaminated

concrete or masonry surfaces. Follow safety requirements of ANSI A10.20.

2. Remove existing concrete fill or topping to structural slab. Clean and level the substrate for new setting bed and waterproof membrane or cleavage membrane.

3.4 GLASS MAT WATER-RESISTANT GYPSUM BACKER BOARD

- A. Install in accordance with manufacturer's instructions. TCA Systems W245-01.
- B. Treat joints with tape and latex-Portland cement mortar or adhesive.

3.5 METAL DIVIDER STRIPS

- A. Install metal divider strips in floor joints between tile floors and adjacent flooring of other materials where the finish floors are flush unless shown otherwise.
- B. Set divider strip in mortar bed to line and level centered under doors or in openings.

3.6 CERAMIC TILE - GENERAL

- A. Comply with ANSI A108 series of tile installation standards in "Specifications for Installation of Ceramic Tile" applicable to methods of installation.
- B. Comply with TCA Installation Guidelines:
- C. Setting Beds or Bond Coats:
 1. Set floor tile in elastomeric bond coat over elastomeric membrane ANSI 108. 13, TCA System F122.
 2. Set wall tile in latex-Portland cement mortar, ANSI 108.1B.and TCA System W211-02, W221-02 or W222-02.
 3. Set wall tile installed over glass mat water resistant gypsum backer board in latex-Portland cement mortar, ANSI A108.1B.
 4. Set trim shapes in same material specified for setting adjoining tile.
- D. Workmanship:
 1. Lay out tile work so that no tile less than one-half full size is used. Make all cuts on the outer edge of the field.
 2. Set tile firmly in place with finish surfaces in true planes. Align tile flush with adjacent tile unless shown otherwise.
 3. Form intersections and returns accurately.
 4. Cut and drill tile neatly without marring surface.
 5. Cut edges of tile abutting penetrations, finish, or built-in items:

- a. Fit tile closely around electrical outlets, piping, fixtures and fittings, so that plates, escutcheons, collars and flanges will overlap cut edge of tile.
 - b. Seal tile joints water tight as specified in Section 07 92 00, JOINT SEALANTS, around electrical outlets, piping fixtures and fittings before cover plates and escutcheons are set in place.
6. Completed work shall be free from hollow sounding areas and loose, cracked or defective tile.
7. Remove and reset tiles that are out of plane or misaligned.
8. Floors:
 - a. Extend floor tile beneath casework and equipment, except those units mounted in wall recesses.
 - b. Align finish surface of new tile work flush with other and existing adjoining floor finish where shown.
 - c. In areas where floor drains occur, slope to drains where shown.
 - d. Shove and vibrate tiles over 200 mm (8 inches) square to achieve full support of bond coat.
9. Walls:
 - a. Cover walls and partitions, including pilasters, furred areas, and freestanding columns from floor to ceiling, or from floor to nominal wainscot heights shown with tile.
 - b. Finish reveals of openings with tile, except where other finish materials are shown or specified.
 - c. Finish wall surfaces behind and at sides of casework and equipment, except those units mounted in wall recesses, with same tile as scheduled for room proper.
10. Joints:
 - a. Keep all joints in line, straight, level, perpendicular and of even width unless shown otherwise.
 - b. Make joints 2 mm (1/16 inch) wide for glazed wall tile and mosaic tile work.
 - c. Make joints in Paver tile, porcelain type; maximum 3 mm (1/8 inch) wide.
11. Back Buttering: For installations indicated below, obtain 100 percent mortar coverage by complying with applicable special requirements for back buttering of tile in referenced ANSI A108 series of tile installation standards:
 - a. Tile wall installations in wet areas, including showers.
 - b. Tile wall installations composed of tiles 200 by 200 mm (8 by 8 inches or larger).

3.7 PORCELAIN TILE INSTALLED WITH LATEX PORTLAND CEMENT BONDONG MORTAR

Due to the denseness of porcelain tile use latex Portland cement bonding mortar that meets the requirements of ANSI A108.1. Bonding mortars shall be mixed in accordance with manufacturer's instructions. Improper liquid ratios and dwell time before placement of bonding mortar and tile shall affect bond.

3.8 THIN SET CERAMIC AND PORCELAIN TILE INSTALLED WITH LATEX-PORTLAND CEMENT MORTAR

- A. Installation of Tile: ANSI A108.1, except as specified otherwise.
- B. Slope tile work to drains not less than 1 in 100 (1/8 inch per foot).

3.9 CERAMIC AND PORCELAIN TILE INSTALLED WITH ELASTOMERIC BOND COAT

- A. Surface Preparation: Prepare surfaces as specified in paragraph 3.3G
- B. Installation of Elastomeric Membrane: ANSI A108.1 and TCA F122-02.
 - 1. Prime surfaces, where required, in accordance with manufacturer's instructions.
 - 2. Install first coat of membrane material in accordance with manufacturer's instructions, in thickness of 0.75 to 1.3 mm (30 to 50 mils).
 - 3. Extend material over flashing rings of drains and turn up vertical surfaces not less than 100 mm (four inches) above finish floor surface.
 - 4. When material has set, recoat areas with a second coat of elastomeric membrane material for a total thickness of 1.3 to 1.9 mm (50 to 75 mils).
 - 5. After curing test for leaks with 25 mm (one inch) of water for 24 hours.
- C. Installation of Tile in Elastomeric Membrane:
 - 1. Spread no more material than can be covered with tile before material starts to set.
 - 2. Apply tile in second coat of elastomeric membrane material in accordance with the coating manufacturer's instructions in lieu of aggregate surfacing specified in ASTM C1127. Do not install top coat over tile.

3.10 GROUTING

- A. Grout Type and Location:
 - 1. Grout for glazed wall and base tile, paver tile and unglazed mosaic tile.
- B. Workmanship:

1. Install and cure grout in accordance with the applicable standard.
2. Portland Cement grout: ANSI A108.1.

3.11 MOVEMENT JOINTS

- A. Prepare tile expansion, isolation, construction and contraction joints for installation of sealant. Refer to Section 07 92 00, JOINT SEALANTS.
- B. TCA details EJ 171-02.
- C. At expansion joints, rake out joint full depth of tile and setting bed and mortar bed. Do not cut waterproof or isolation membrane.
- D. Rake out grout at joints between tile, shower curb and at toe of base, not less than 6 mm (1/4 inch) deep.

3.12 CLEANING

- A. Thoroughly sponge and wash tile. Polish glazed surfaces with clean dry cloths.
- B. Methods and materials used shall not damage or impair appearance of tile surfaces.
- C. The use of acid or acid cleaners on glazed tile surfaces is prohibited.
- D. Clean tile grouted with epoxy, furan and commercial Portland cement grout and tile set in elastomeric bond coat as recommended by the manufacturer of the grout and bond coat.

3.13 PROTECTION

- A. Keep traffic off tile floor, until grout and setting material is firmly set and cured.
- B. Where traffic occurs over tile floor, cover tile floor with not less than 9 mm (3/8 inch) thick plywood, wood particle board, or hardboard securely taped in place. Do not remove protective cover until time for final inspection. Clean tile of any tape, adhesive and stains.

3.14 TESTING FINISH FLOOR

- A. Test floors in accordance with ASTM C627 to show compliance with codes 1 through 10.

- - - E N D - - -

SECTION 09 51 00
ACOUSTICAL CEILINGS

PART 1- GENERAL**1.1 DESCRIPTION**

- A. Metal ceiling suspension system for acoustical ceilings.
- B. Acoustical units.

1.2 SUBMITTAL

- A. Submit in accordance with Section 01 33 23, SHOP DRAWINGS, PRODUCT DATA, AND SAMPLES.
- B. Samples:
 - 1. Acoustical units, each type, with label indicating conformance to specification requirements.
 - 2. Colored markers for units providing access.
- C. Manufacturer's Literature and Data:
 - 1. Ceiling suspension system, each type, showing complete details of installation.
 - 2. Acoustical units, each type
- D. Manufacturer's Certificates: Acoustical units, each type, in accordance with specification requirements.

1.3 DEFINITIONS

- A. Standard definitions as defined in ASTM C634.
- B. Terminology as defined in ASTM E1264.

1.4 APPLICABLE PUBLICATIONS

- A. Publications listed below form a part of this specification to extent referenced. Publications are referenced in the text by basic designation only.
- B. American Society for Testing and Materials (ASTM):
 - A641/A641M-09a.....Zinc-coated (Galvanized) Carbon Steel Wire
 - A653/A653M-11.....Steel Sheet, Zinc-Coated (Galvanized) or Zinc-Iron Alloy-coated (Galvannealed) by the Hot-Dip Process
 - C423-09a.....Sound Absorption and Sound Absorption Coefficients by the Reverberation Room Method
 - C634-11.....Standard Terminology Relating to Environmental Acoustics
 - C635-13.....Metal Suspension Systems for Acoustical Tile and Lay-in Panel Ceilings

C636-13.....	Installation of Metal Ceiling Suspension Systems for Acoustical Tile and Lay-in Panels
E84-13a.....	Surface Burning Characteristics of Building Materials
E119-12a.....	Fire Tests of Building Construction and Materials
E413-10.....	Classification for Rating Sound Insulation.
E580-11be1.....	Application of Ceiling Suspension Systems for Acoustical Tile and Lay-in Panels in Areas Requiring Seismic Restraint
E1264-08e1.....	Classification for Acoustical Ceiling Products

PART 2- PRODUCTS

2.1 METAL SUSPENSION SYSTEM

- A. ASTM C635, heavy-duty system, except as otherwise specified.
 - 1. Ceiling suspension system members may be fabricated from either of the following unless specified otherwise.
 - a. Galvanized cold-rolled steel, bonderized.
 - b. Extruded aluminum.
 - 2. Use same construction for cross runners as main runners. Use of lighter-duty sections for cross runners is not acceptable.
 - 3. Use aluminum suspension in kitchens and aluminum in toilets adjacent to shower areas.
- B. Exposed grid suspension system for support of lay-in panels:
 - 1. Exposed grid width not less than 22 mm (7/8 inch) with not less than 8 mm (5/16 inch) panel bearing surface.
 - 2. Fabricate wall molding and other special molding from the same material with same exposed width and finish as the exposed grid members.
 - 3. On exposed metal surfaces apply baked-on enamel flat texture finish in color to match adjacent acoustical units.

2.2 PERIMETER SEAL

- A. Vinyl, polyethylene or polyurethane open cell sponge material having density of 1.3 plus or minus 10 percent, compression set less than 10 percent with pressure sensitive adhesive coating on one side.
- B. Thickness as required to fill voids between back of wall molding and finish wall.
- C. Not less than 9 mm (3/8 inch) wide strip.

2.3 WIRE

- A. ASTM A641.

B. For wire hangers: Minimum diameter 2.68 mm (0.1055 inch).

C. For bracing wires: Minimum diameter 3.43 mm (0.1350 inch).

2.4 ANCHORS AND INSERTS

A. Use anchors or inserts to support twice the loads imposed by hangers attached thereto.

B. Hanger Inserts:

1. Fabricate inserts from steel, zinc-coated (galvanized after fabrication).

C. Clips:

1. Galvanized steel.

2. Designed to clamp to steel beam or bar joists, or secure framing member together.

3. Designed to rigidly secure framing members together.

4. Designed to sustain twice the loads imposed by hangers or items supported.

D. Tile Splines: ASTM C635.

2.5 CARRYING CHANNELS FOR SECONDARY FRAMING

A. Fabricate from cold-rolled or hot-rolled steel, black asphaltic paint finish, free of rust.

B. Weighing not less than the following, per 300 m (per thousand linear feet):

Size mm	Size Inches	Cold-rolled		Hot-rolled	
		Kg	Pound	Kg	Pound
38	1 1/2	215.4	475	508	1120
50	2	267.6	590	571.5	1260

2.6 ADHESIVE

A. ASTM D1779, having flame spread index of 25 or less when tested in accordance with ASTM E84.

B. Developing minimum strength of 7 kg/m² (one psi) of contact surface 48 hours after installation in temperature of 21 °C (70 °F).

2.7 ACOUSTICAL UNITS

A. General:

1. Ceiling Tile shall meet minimum 75% bio-based content in accordance with USDA Bio-Preferred Product requirements.

2. ASTM E1264, weighing 3.6 kg/m² (3/4 psf) minimum for mineral fiber panels or tile.

3. Class A Flame Spread: ASTM 84

4. Minimum NRC (Noise Reduction Coefficient): 0.55 unless specified otherwise: ASTM C423.
 5. Minimum CAC (Ceiling Attenuation Class): 33-40 range unless specified otherwise: ASTM E413.
 6. Manufacturers standard finish, minimum Light Reflectance (LR) coefficient of 0.75 on the exposed surfaces.
 7. Lay-in panels: Sizes as shown, with square edges in Isolation and Isolation Ante Rooms. Shadow Line Tapered (SLT) edges elsewhere.
- B. Type III Units - Mineral base with water-based painted finish less than 10 g/l VOC, Form 2 - Water felted, minimum 16 mm (5/8 inch) thick. Mineral base to contain minimum 17.5 percent post-consumer recycled content.
- C. Tiles shall be facility standard: USG Radar 2110/2120 or approved.

2.8 ACCESS IDENTIFICATION

- A. Markers:
1. Use colored markers with pressure sensitive adhesive on one side.
 2. Make colored markers of paper or plastic, 6 to 9 mm (1/4 to 3/8 inch) in diameter.
- B. Use markers of the same diameter throughout building.
- C. Color Code: Use following color markers for service identification:
- | | |
|-------------|--|
| Color..... | Service |
| Red..... | Sprinkler System: Valves and Controls |
| Green..... | Domestic Water: Valves and Controls |
| Yellow..... | Chilled Water and Heating Water |
| Orange..... | Ductwork: Fire Dampers |
| Blue..... | Ductwork: Dampers and Controls |
| Black..... | Gas: Laboratory, Medical, Air and Vacuum |

PART 3 EXECUTION

3.1 CEILING TREATMENT

- A. Treatment of ceilings shall include soffits of ceiling beams, furred work 600 mm (24 inches) wide and over. Install acoustic tiles after wet finishes have been installed and solvents have cured.
- B. Lay out acoustical units as shown on reflected ceiling plan.
- C. Moldings:
1. Install metal wall molding at perimeter of room, column, or edge at vertical surfaces.
 2. Install special shaped molding at changes in ceiling heights and at other breaks in ceiling construction to support acoustical units and to conceal their edges.

D. Perimeter Seal:

1. Install perimeter seal between vertical leg of wall molding and finish wall, partition, and other vertical surfaces.
2. Install perimeter seal to finish flush with exposed faces of horizontal legs of wall molding.

3.2 CEILING SUSPENSION SYSTEM INSTALLATION**A. General:**

1. Install metal suspension system for acoustical tile and lay-in panels in accordance with ASTM C636, except as specified otherwise.
2. Use direct or indirect hung suspension system or combination thereof as defined in ASTM C635.
3. Support a maximum area of 1.48 m² (16 sf) of ceiling per hanger.
4. Prevent deflection in excess of 1/360 of span of cross runner and main runner.
5. Provide extra hangers, minimum of one hanger at each corner of each item of mechanical, electrical and miscellaneous equipment supported by ceiling suspension system not having separate support or hangers.
6. Provide not less than 100 mm (4 inch) clearance from the exposed face of the acoustical units to the underside of ducts, pipe, conduit, secondary suspension channels, concrete beams or joists; and steel beam or bar joist unless furred system is shown,
7. Use main runners not less than 1200 mm (48 inches) in length.
8. Install hanger wires vertically. Angled wires are not acceptable except for seismic restraint bracing wires.

B. Anchorage to Structure:**1. Concrete:**

- a. Use eye pins or threaded studs with screw-on eyes in existing or already placed concrete structures to support hanger and bracing wire.

2. Steel:

- a. When steel framing does not permit installation of hanger wires at spacing required, install carrying channels for attachment of hanger wires.
 - (1) Size and space carrying channels to insure that the maximum deflection specified will not be exceeded.
 - (2) Attach hangers to steel carrying channels, spaced four feet on center, unless area supported or deflection exceeds the amount specified.

- b. Attach carrying channels to the bottom flange of steel beams spaced not 1200 mm (4 feet) on center before fire proofing is installed. Weld or use steel clips to attach to beam to develop full strength of carrying channel.

C. Direct Hung Suspension System:

1. As illustrated in ASTM C635.
2. Support main runners by hanger wires attached directly to the structure overhead.
3. Maximum spacing of hangers, 1200 mm (4 feet) on centers unless interference occurs by mechanical systems. Use indirect hung suspension system where not possible to maintain hanger spacing.

D. Indirect Hung Suspension System:

1. As illustrated in ASTM C635.
2. Space carrying channels for indirect hung suspension system not more than 1200 mm (4 feet) on center. Space hangers for carrying channels not more than 2400 mm (8 feet) on center or for carrying channels less than 1200 mm (4 feet) on center so as to insure that specified requirements are not exceeded.
3. Support main runners by specially designed clips attached to carrying channels.

E. Seismic Ceiling Bracing System:

1. Construct system in accordance with ASTM E580.
2. Connect bracing wires to structure above as specified for anchorage to structure and to main runner or carrying channels of suspended ceiling at bottom.

3.3 ACOUSTICAL UNIT INSTALLATION

- A. Cut acoustic units for perimeter borders and penetrations to fit tight against penetration for joint not concealed by molding.
- B. Install lay-in acoustic panels in exposed grid with not less than 6 mm (1/4 inch) bearing at edges on supports.
 1. Install tile to lay level and in full contact with exposed grid.
 2. Replace cracked, broken, stained, dirty, or tile not cut for minimum bearing.
- C. Markers:
 1. Install markers of color code specified to identify the various concealed piping, mechanical, and plumbing systems.
 2. Attach colored markers to exposed grid on opposite sides of the units providing access.

3. Attach marker on exposed ceiling surface of upward access acoustical unit.

3.4 CLEAN-UP AND COMPLETION

- A. Replace damaged, discolored, dirty, cracked and broken acoustical units.
- B. Leave finished work free from defects.

- - - E N D - - -

**SECTION 09 65 13
RESILIENT BASE AND ACCESSORIES**

PART 1 - GENERAL**1.1 DESCRIPTION**

This section specifies the installation of vinyl or rubber base.

1.2 RELATED WORK

- A. Section 09 65 19, RESILIENT TILE FLOORING.

1.3 SUBMITTALS

- A. Submit in accordance with Section 01 33 23, SHOP DRAWINGS, PRODUCT DATA, AND SAMPLES.
- B. Manufacturer's Literature and Data:
1. Description of each product.
 2. Base and stair material manufacturer's recommendations for adhesives.
 3. Application and installation instructions.
- C. Samples:
1. Base: 150 mm (6 inches) long, each type and color.

1.4 DELIVERY

- A. Deliver materials to the site in original sealed packages or containers, clearly marked with the manufacturer's name or brand, type and color, production run number and date of manufacture.
- B. Materials from containers which have been distorted, damaged or opened prior to installation will be rejected.

1.5 STORAGE

- A. Store materials in weather tight and dry storage facility.
- B. Protect material from damage by handling and construction operations before, during, and after installation.

1.6 APPLICABLE PUBLICATIONS

- A. The publication listed below form a part of this specification to the extent referenced. The publications are referenced in the text by the basic designation only.
- B. American Society for Testing and Materials (ASTM):
F1861-08.....Resilient Wall Base

PART 2 - PRODUCTS**2.1 GENERAL**

Use only products by the same manufacturer and from the same production run.

2.2 RESILIENT BASE

- A. ASTM F1861, 3 mm (1/8 inch nominal) thick, 125 mm (6 inches) high, Thermoplastics, Group 2-layered. Style B-cove.
- B. Use only one type of base throughout.

2.3 ADHESIVES

- A. Use products recommended by the material manufacturer for the conditions of use.
- B. Use low-VOC adhesive during installation. Water based adhesive with low VOC is preferred over solvent based adhesive.

PART 3 - EXECUTION**3.1 PROJECT CONDITIONS**

- A. Maintain temperature of materials above 21° C (70 °F), for 48 hours before installation.
- B. Maintain temperature of rooms where work occurs, between 21° C and 27° C (70°F and 80°F) for at least 48 hours, before, during, and after installation.
- C. Do not install materials until construction is complete, dry, and cured.

3.2 INSTALLATION REQUIREMENTS

- A. The respective manufacturer's instructions for application and installation will be considered for use when approved by the Resident Engineer.
- B. Submit proposed installation deviation from this specification to the Resident Engineer indicating the differences in the method of installation.
- C. The Resident Engineer reserves the right to have test portions of material installation removed to check for non-uniform adhesion and spotty adhesive coverage.

3.3 PREPARATION

- A. Examine surfaces on which material is to be installed.
- B. Fill cracks, pits, and dents with leveling compound.
- C. Level to 3 mm (1/8 inch) maximum variations.
- D. Do not use adhesive for leveling or filling.
- E. Grind, sand, or cut away protrusions; grind high spots.
- F. Clean substrate area of oil, grease, dust, paint, and deleterious substances.
- G. Substrate area dry and cured. Perform manufacturer's recommended bond and moisture test.
- H. Preparation of existing installation:
 - 1. Remove existing base including adhesive.

2. Do not use solvents to remove adhesives.
3. Prepare substrate as specified.

3.4 BASE INSTALLATION

A. Location:

1. Unless otherwise specified or shown, where base is scheduled, install base over toe space of base of casework, lockers, island cabinets and where other equipment occurs.
2. Extend base scheduled for room into adjacent closet, alcoves, and around columns.

B. Application:

1. Apply adhesive uniformly with no bare spots.
2. Set base with joints aligned and butted to touch for entire height.
3. Before starting installation, layout base material to provide the minimum number of joints with no strip less than 600 mm (24 inches) length.
 - a. Short pieces to save material will not be permitted.
 - b. Locate joints as remote from corners as the material lengths or the wall configuration will permit.

C. Form corners and end stops as follows:

1. Score back of outside corner.
2. Score face of inside corner and notch cove.

D. Roll base for complete adhesion.

3.5 CLEANING AND PROTECTION

- A. Clean all exposed surfaces of base and adjoining areas of adhesive spatter before it sets.
- B. Keep traffic off resilient material for at least 72 hours after installation.
- C. Clean and polish materials in the following order:
 1. After two weeks, scrub resilient base, sheet rubber and treads materials with a minimum amount of water and a mild detergent. Leave surfaces clean and free of detergent residue. Polish resilient base to a gloss finish.

- - - E N D - - -

**SECTION 09 65 16
RESILIENT SHEET FLOORING**

PART 1 - GENERAL**1.1 DESCRIPTION**

- A. This Section specifies the installation of sheet flooring.
- B. Installation of sheet flooring including following:
 - 1. Heat welded seams.

1.2 RELATED WORK

- A. Resilient base: Section 09 65 13, RESILIENT BASE AND ACCESSORIES.

1.3 QUALITY CONTROL-QUALIFICATIONS:

- A. The Contracting Officer shall approve products or service of proposed manufacturer, suppliers, and installers, and the Contractor shall submit certification that:
 - 1. Heat welded seaming is manufacturer's prescribed method of installation.
 - 2. Installer is approved by manufacturer of materials and has technical qualifications, experience, trained personnel, and facilities to install specified items.
 - 3. Manufacturer's product submitted has been in satisfactory operation, on three installations similar and equivalent in size to this project for three years. Submit list of installations.
- B. The sheet vinyl floor coverings shall meet fire performance characteristics as determined by testing products, per ASTM test method, indicated below by Underwriters Laboratories, Inc. (UL) or another recognized testing and inspecting agency acceptable to authorities having jurisdiction.
 - 1. Critical Radiant Flux: 0.45 watts per sq. cm or more, Class I, per ASTM E648.
 - 2. Smoke Density: Less than 450 per ASTM E662.
- C. The floor covering manufacturer shall certify that products supplied for installation comply with local regulations controlling use of volatile organic compounds (VOC's).

1.4 SUBMITTALS

- A. In accordance with Section 01 33 23, SHOP DRAWINGS, PRODUCT DATA, AND SAMPLES, submit following:
- B. Manufacturer's Literature and Data:
 - 1. Description of resilient material and accessories to be provided.
 - 2. Resilient material manufacturer's recommendations for adhesives, weld rods, sealants, and underlayment.

3. Application and installation instructions.

C. Samples:

1. Sheet material, 38 mm by 300 mm (1-1/2 inch by 12 inch), of each color and pattern with a welded seam using proposed welding rod.
2. Shop Drawings and Certificates: Layout of joints showing patterns where joints are expressed, and type and location of obscure type joints. Indicate orientation of directional patterns.
3. Certificates: Quality Control Certificate Submittals and lists specified in paragraph, QUALIFICATIONS.

1.5 PROJECT CONDITIONS

- A. Maintain temperature of floor materials and room, where work occurs, above 18 ° C (65 °F) and below 38 ° C (100 °F) for 48 hours before, during and for 48 hours after installation. After above period, room temperature shall not fall below 13 ° C (55 °F).
- B. Construction in or near areas to receive flooring work shall be complete, dry and cured. Do not install resilient flooring over slabs or underlayment until they are sufficiently dry to achieve a bond with adhesive. Follow flooring manufacturer's recommendations for bond and moisture testing.
- C. Building shall be permanently enclosed. Schedule construction so that floor receives no construction traffic when completed.

1.6 DELIVERY, STORAGE AND HANDLING

- A. Deliver materials to site in original sealed packages or containers; labeled for identification with manufacturer's name and brand.
- B. Deliver sheet flooring full width roll, completely enclosed in factory wrap, clearly marked with the manufacturer's number, type and color, production run number and manufacture date.
- C. Store materials in weathertight and dry storage facility. Protect from damage due to handling, weather, and construction operations before, during and after installation. Store sheet flooring on end with ambient temperatures maintained as recommended by manufacturer.
- D. Store sheet flooring on end.
- E. Move sheet vinyl floor coverings and installation accessories into spaces where they will be installed at least 48 hours in advance of installation.

1.7 APPLICABLE PUBLICATIONS

- A. Publications listed below form a part of this specification to extent referenced. Publications are referenced in text by basic designation only.

B. American Society For Testing Materials (ASTM):

- E648-10e1.....Critical Radiant Flux of Floor-Covering Systems
Using a Radiant Energy Source.
- E662-13d.....Specific Optical Density of Smoke Generated by
Solid Materials.
- F710-11.....Practice for Preparing Concrete Floors and Other
Monolithic Floors to Receive Resilient Flooring.
- F1859-12.....Rubber Sheet Floor Covering without Backing.
- F1869-11.....Moisture Vapor Emission Rate of Concrete
Subfloor using Anhydrous Calcium Chloride
- F2170-11.....Determining Relative Humidity in Concrete Floor
Slabs using In-situ Probes

C. Resilient Floor Covering Institute (RFCI):

Recommended Work Practices for Removal of Resilient Floor Coverings.

1.8 SCHEDULING

Interior finish work such as plastering, drywall finishing, concrete, underlayment, ceiling work, and painting work shall be complete and dry before installation. Mechanical, electrical, and other work above ceiling line shall be completed. Heating, ventilating, and air conditioning systems shall be installed and operating in order to maintain temperature and humidity requirements.

1.9 WARRANTY:

Submit written warranty, in accordance with FAR clause 52.246-21, Warranty of Construction requirements except that warranty period shall be extended to include two (2) years.

PART 2 - PRODUCTS**2.1 SHEET RUBBER FLOORING**

- A. ASTM F1303, Type II, Grade 1, except for backing requirements. Foam backed sheet flooring is not acceptable.
- B. Minimum nominal thickness 3 mm (0.12 inch); 1800 mm (4 ft) minimum width.
- C. Critical Radiant Flux: 0.45 watts per sq.cm or more, Class I, per ASTM E648.
- D. Smoke density: less than 450 per ASTM E662.
- E. Color and pattern of sheet flooring of the same production run. Pattern and color to match the existing building: Norament Environcare color as indicated on drawings or approved.

2.2 WELDING ROD:

Product of floor covering manufacturer in color shall match field color of sheet rubber covering.

2.3 ADHESIVES

Water resistant type recommended by the sheet flooring manufacturer for the conditions of use. VOC not to exceed 50g/L

2.4 LEVELING COMPOUND (FOR CONCRETE FLOORS)

- A. Provide cementitious products Ardex "Feather Finish" or approved.
- B. Determine the type of underlayment selected for use by the condition to be corrected.

2.5 PRIMER (FOR CONCRETE SUBFLOORS)

As recommended by the adhesive or sheet flooring manufacturer.

2.6 SEALANT

- A. As specified in Section 07 92 00, JOINT SEALANTS.
- B. Compatible with sheet flooring.

PART 3 - EXECUTION**3.1 PROJECT CONDITIONS**

- A. Maintain temperature of sheet flooring above 36 °C (65 °F), for 48 hours before installation.
- B. Maintain temperature of rooms where sheet flooring work occurs above 36 °C (65 °F), for 48 hours, before installation and during installation.
- C. After installation, maintain temperature at or above 36 °C (65 °F.)
- D. Building is permanently enclosed.
- E. Wet construction in or near areas to receive sheet flooring is complete, dry and cured.

3.2 SUBFLOOR PREPARATION

- A. Concrete Subfloors: Verify that concrete slabs comply with ASTM F710.
 - 1. Installer shall examine surfaces on which resilient sheet flooring is to be installed, and shall advise Contractor, in writing, of areas which are unacceptable for installation of flooring material. Installer shall advise Contractor which methods are to be used to correct conditions that will impair proper installation. Installation shall not proceed until unsatisfactory conditions have been corrected.
 - 2. Slab substrates dry, free of curing compounds, sealers, hardeners, and other materials which would interfere with bonding of adhesive. Determine adhesion and dryness characteristics by performing bond and moisture tests recommended by Resilient Floor Covering Institute recommendations in manual RFCI-MRP.
- B. Broom or vacuum clean substrates to be covered by sheet floor coverings immediately before installation. Following cleaning, examine substrates

to determine if there is visually any evidence of moisture, alkaline salts, carbonation, or dust.

- C. Primer: If recommended by flooring manufacturer, prior to application of adhesive, apply concrete slab primer in accordance with manufacturer's directions.
- D. Correct conditions which will impair proper installation, including trowel marks, pits, dents, protrusions, cracks or joints.
- E. Fill holes, cracks, joints, depressions, and other irregularities in concrete with leveling compound.
 - 1. Do not use adhesive for filling or leveling purposes.
 - 2. Do not use leveling compound to correct imperfections which can be corrected by spot grinding.
 - 3. Trowel to smooth surface free of trowel marks, pits, dents, protrusions, cracks or joint lines.
- F. Clean floor of oil, paint, dust and deleterious substances. Leave floor dry and cured free of residue from existing curing or cleaning agents.
- G. Moisture Testing: Perform moisture and pH test as recommended by the flooring and adhesive manufacturers. Perform test locations starting on the deepest part of the concrete structure. Proceed with installation only after concrete substrates meet or exceed the manufacturer's requirements. In the absence of specific guidance from the flooring or adhesive manufacturer the following requirements are to be met:
 - 1. Perform moisture vapor emission tests in accordance with ASTM F1869. Proceed with installation only after substrates have a maximum moisture-vapor-emission rate of 1.36 kg of water/92.9 sq. m (3lb of water/1000 sq. ft.) in 24 hours.
 - 2. Perform concrete internal relative humidity testing using situ probes in accordance with ASTM F2170. Proceed with installation only after concrete reaches maximum 75 percent relative humidity level measurement.
- H. Remove existing flooring and adhesive completely in accordance with Resilient Floor Covering Institute recommendations in manual RFCI-WP. Solvents shall not be used.

3.3 INSTALLATION OF FLOORING

- A. Install work in strict compliance with manufacturer's instructions and approved layout drawings.
- B. Maintain uniformity of sheet floor covering direction and avoid cross seams.
- C. Arrange for a minimum number of seams and place them in inconspicuous and low traffic areas, but in no case less than 150 mm (6 inches) away from parallel joints in flooring substrates.

- D. Match edges of resilient floor coverings for color shading and pattern at seams.
- E. Where resilient sheet flooring abuts other flooring material floors shall finish level.
- F. Extend sheet floor coverings into toe spaces, door reveals, closets, and similar openings.
- G. Inform the Resident Engineer of conflicts between this section and the manufacturer's instructions or recommendations for auxiliary materials, or installation methods, before proceeding.
- H. Install sheet in full coverage adhesives.
 - 1. Air pockets or loose edges will not be accepted.
 - 2. Trim sheet materials to touch in the length of intersection at pipes and vertical projections; seal joints at pipe with waterproof cement or sealant.
- I. Keep joints to a minimum; avoid small filler pieces or strips.
- J. Follow manufacturer's recommendations for welded seams at butt joints. Do not leave any open joints that would be readily visible from a standing position.
- K. Follow manufacturer's recommendations regarding pattern match, if applicable.
- L. Installation of Edge Strips:
 - 1. Locate edge strips under center lines of doors unless otherwise indicated.
 - 2. Set aluminum strips in adhesive, anchor with lead anchors and stainless steel Phillips screws.

3.4 WELDING

- A. Heat weld all joints of flooring and base using equipment and procedures recommended by flooring manufacturer.
- B. Welding shall consist of routing joint, inserting a welding rod into routed space, and terminally fusing into a homogeneous joint.
- C. Upon completion of welding, surface across joint shall finish flush, free from voids, and recessed or raised areas.
- D. Fusion of Material: Joint shall be fused a minimum of 65 percent through thickness of material, and after welding shall meet specified characteristics for flooring.

3.5 CLEANING

- A. Clean small adhesive marks during application of sheet flooring and base before adhesive sets, excessive adhesive smearing will not be accepted.
- B. Remove visible adhesive and other surface blemishes using methods and cleaner recommended by floor covering manufacturers.

- C. Clean and polish materials per flooring manufacturer's written recommendations.
- D. Vacuum floor thoroughly.
- E. Do not wash floor until after period recommended by floor covering manufacturer and then prepare in accordance with manufacturer's recommendations.
- F. Upon completion, Resident Engineer shall inspect floor and base to ascertain that work was done in accordance with manufacturer's printed instructions.
- G. Perform initial maintenance according to flooring manufacturer's written recommendations.

3.6 PROTECTION:

- A. Protect installed flooring as recommended by flooring manufacturer against damage from rolling loads, other trades, or placement of fixtures and furnishings.
- B. Keep traffic off sheet flooring for 24 hours after installation.
- C. Where construction traffic is anticipated, cover sheet flooring with reinforced kraft paper properly secured and maintained until removal is authorized by the Resident Engineer.
- D. Where protective materials are removed and immediately prior to acceptance, repair any damage, re-clean sheet flooring, lightly re-apply polish and buff floor.

- - - E N D - - -

**SECTION 09 68 00
CARPETING**

PART 1 - GENERAL

1.1 DESCRIPTION

Section specifies carpet, edge strips, adhesives, and other items required for complete installation.

1.2 RELATED WORK

- A. Color and texture of carpet and edge strip as indicated on drawing or as selected from manufacturer's standards.
- B. Resilient wall base: Section 09 65 13, RESILIENT BASE AND ACCESSORIES.

1.3 QUALITY ASSURANCE

- A. Carpet installed by mechanics certified by the Floor Covering Installation Board.
- B. Certify and label the carpet that it has been tested and meets criteria of CRI IAQ Carpet Testing Program for indoor air quality.

1.4 SUBMITTALS

- A. Submit in accordance with Section 01 33 23, SHOP DRAWINGS, PRODUCT DATA, AND SAMPLES.
- B. Product Data:
 - 1. Manufacturer's catalog data and printed documentation stating physical characteristics, durability, resistance to fading and flame resistance characteristics for each type of carpet material and installation accessory.
 - 2. Manufacturer's printed installation instructions for the carpet, including preparation of installation substrate, seaming techniques and recommended adhesives and tapes.
 - 3. Manufacturer's certificate verifying carpet containing recycled materials include percentage of recycled materials as specified.
- C. Samples:
 - 1. Carpet: "Production Quality" samples 300 x 300 mm (12 x 12 inches) of carpets, showing quality, pattern and color as indicated on drawing or as selected from manufacturer's standards.
- D. Shop Drawings: Installers layout plan showing tiles and cuts for carpet modules.
- E. Maintenance Data: Carpet manufacturer's maintenance instructions describing recommended type of cleaning equipment and material, spotting and cleaning methods and cleaning cycles.

1.5 DELIVERY AND STORAGE

- A. Deliver carpet in manufacturer's original wrappings and packages clearly labeled with manufacturer's name, brand, name, size, dye lot number and related information.
- B. Deliver adhesives in containers clearly labeled with manufacturer's name, brand name, number, installation instructions, safety instructions and flash points.
- C. Store in a clean, dry, well ventilated area, protected from damage and soiling. Maintain storage space at a temperature above 16 degrees C (60 degrees F) for 2 days prior to installation.

1.6 ENVIRONMENTAL REQUIREMENTS

Areas in which carpeting is to be installed shall be maintained at a temperature above 16 degrees C (60 degrees F) for 2 days before installation, during installation and for 2 days after installation. A minimum temperature of 13 degrees C (55 degrees F) shall be maintained thereafter for the duration of the contract. Traffic or movement of furniture or equipment in carpeted area shall not be permitted for 24 hours after installation. Other work which would damage the carpet shall be completed prior to installation of carpet.

1.7 WARRANTY

Carpet and installation subject to terms of "Warranty of Construction" FAR clause 52.246-21, except that warranty period is extended to two years.

1.8 APPLICABLE PUBLICATIONS

- A. Publication listed below form a part of this specification to extent referenced. Publications are referenced in text by basic designation only.
- B. American National Standards Institute (ANSI):
ANSI/NSF 140-13.....Sustainable Carpet Assessment Standard
- C. American Association of Textile Chemists and Colorists (AATCC):
AATCC 16-04.....Colorfastness to Light
AATCC 129-11.....Colorfastness to Ozone in the Atmosphere under High Humidities
AATCC 134-11.....Electric Static Propensity of Carpets
AATCC 165-08.....Colorfastness to Crocking: Textile Floor
Conerings-AATCC Crockmeter Method
- D. American Society for Testing and Materials (ASTM):
ASTM D1335-12.....Tuft Bind of Pile Yarn Floor Coverings

ASTM D3278-96 (R2011)...Flash Point of Liquids by Small Scale Closed-Cup Apparatus

ASTM D5116-10.....Determinations of Organic Emissions from Indoor Materials/Products

ASTM D5252-11.....Operation of the Hexapod Tumble Drum Tester

ASTM D5417-11.....Operation of the Vettermann Drum Tester

ASTM E648-10e1.....Critical Radiant Flux of Floor-Covering Systems Using a Radiant Heat Energy Source

E. The Carpet and Rug Institute (CRI):

CRI 104-11.....Installation of Commercial Carpet

PART 2 - PRODUCTS

2.1 CARPET TILES

A. Physical Characteristics:

1. Carpet free of visual blemishes, streaks, poorly dyed areas, fuzzing of pile yarn, spots or stains and other physical and manufacturing defects.
2. Manufacturers standard construction commercial carpet:
 - a. Modular Tile: 500 mm (20 inches) square tile.
3. Provide static control to permanently control static build upto less than 3.0 kV when tested at 20 percent relative humidity and 21 degrees C (70 degrees F) in accordance with AATCC 134.
4. Pile Height: Maximum 3.7 mm (0.145 inch).
5. Pile Fiber: Type 6 Nylon with 100 percent recycled content branded (federally registered trademark). 100 percent solution dye with anti-microbial treatment (AATCC 138 washed and AATCC 174 Parts 2 & 3)
6. Pile Type: Tufted Textured Loop.
7. Backing materials: Manufacturer's unitary backing designed for release adhesive installation using recovered materials.
8. Appearance Retention Rating (ARR): Carpet shall be tested and have the minimum 3.5-4.0 Severe ARR when tested in accordance with either the ASTM D 5252 (Hexapod) or ASTM D 5417 (Vettermann) test methods using the number of cycles for short and long term tests as specified.
9. Colorfastness to Crocking: Dry and wet crocking and water bleed, comply with AATCC 165 Color Transference Chart for colors, minimum class 4 rating.
10. Colorfastness to Ozone: Comply with AATCC 129, minimum rating of 4 on the AATCC color transfer chart.

11. Delamination Strength: Minimum of 440 N/m (2.5 lb/inch) between secondary backing.
12. Flammability and Critical Radiant Flux Requirements:
 - a. Test Carpet in accordance with ASTM E 648.
 - b. Class I: Not less than 0.45 watts per square centimeter.
 - c. Carpet in Medical Facilities shall be Class I.
13. Density: Average Pile Yarn Density (APYD):
14. VOC Limits: Use carpet and carpet adhesive that comply with the following limits for VOC content when tested according to ASTM D 5116:
 - a. Carpet, Total VOCs: 0.5 mg/sq.m x hr.
 - b. Carpet, 4-PC (4-Phenylcyclohexene): 0.05 mg/sq.m x hr.
 - c. Carpet, Formaldehyde: 0.05 mg/sq.m x hr.
 - d. Carpet, Styrene: 0.4 mg/sq.m x hr.
 - e. Adhesive, Total VOCs: 10.00 mg/sq.m x hr.
 - f. Adhesive, Formaldehyde: 0.05 mg/sq.m x hr.
 - g. Adhesive, 2-Ethyl-1-Hexanol: 3.00 mg/sq.m x hr.
- B. Shall meet gold level of ANSI/NSF 140 and Green Label Plus Certified.
- C. Color, Texture, and Pattern: Shall be facility standard - Interface 13801, color 6386 or approved.

2.2 ADHESIVE AND CONCRETE PRIMER

- A. Waterproof, resistant to cleaning solutions, steam and water, nonflammable, complies with air-quality standards as specified. Adhesives flashpoint minimum 60 degrees C (140 degrees F), complies with ASTM D 3278.
- B. Seam Adhesives: Waterproof, non-flammable and non-staining.

2.3 LEVELING COMPOUND (FOR CONCRETE FLOORS)

- A. Provide Portland cement bases polymer modifier with latex or polyvinyl acetate resin manufactured specifically for resurfacing and leveling concrete floors. Products containing gypsum are not acceptable.
- B. Determine the type of underlayment selected for use by condition to be corrected.

PART 3 - EXECUTION

3.1 SURFACE PREPARATION

- A. Examine surfaces on which carpeting is to be installed.
- B. Clean floor of oil, waxy films, paint, dust and deleterious substances that prevent adhesion, leave floor dry and cured, free of residue from curing or cleaning agents.

- C. Correct conditions which will impair proper installation, including trowel marks, pits, dents, protrusions, cracks or joints.
- D. Fill cracks, joints depressions, and other irregularities in concrete with leveling compound.
 - 1. Do not use adhesive for filling or leveling purposes.
 - 2. Do not use leveling compound to correct imperfections which can be corrected by spot grinding.
 - 3. Trowel to smooth surface free of trowel marks, pits, dents, protrusions, cracks or joint lines.
- E. Test new concrete subfloor prior to adhesive application for moisture and surface alkalinity per CRI 104 Section 6.3.1 or per ASTM E1907.

3.2 CARPET INSTALLTION

- A. Do not install carpet until work of other trades including painting is complete and dry.
- B. Install in accordance with CRI 104 direct release adhesive installation.
 - 1. Relax carpet in accordance with Section 6.4.
 - 2. Comply with indoor air quality recommendations noted in Section 6.5.
 - 3. Maintain temperature in accordance with Section 15.3.
- C. Secure carpet to subfloor of spaces with adhesive applied as recommended by carpet manufacturer.
- D. Follow carpet manufacturer's recommendations for matching pattern and texture directions.
- E. Cut openings in carpet where required for installing equipment, pipes, outlets, and penetrations.
 - 1. Bind or seal cut edge of sheet carpet and replace flanges or plates.
 - 2. Use additional adhesive to secure carpets around pipes and other vertical projections.
- F. Carpet Modules:
 - 1. Install per CRI 104, Section 13, Release Adhesive Application.
 - 2. Lay carpet modules with pile in same direction unless specified other wise.
 - 3. Install carpet modules so that cleaning methods and solutions do not cause dislocation of modules.
 - 4. Lay carpet modules uniformly to provide tight flush joints free from movement when subject to traffic.

3.3 PROTECTION AND CLEANING

- A. Remove waste, fasteners and other cuttings from carpet floors.
- B. Vacuum carpet and provide suitable protection. Do not use polyethylene film.

- C. Do not permit traffic on carpeted surfaces for at least 48 hours after installation. Protect the carpet in accordance with CRI 104.
- D. Do not move furniture or equipment on unprotected carpeted surfaces.
- E. Just before final acceptance of work, remove protection and vacuum carpet clean.

- - - E N D - - -

**SECTION 09 91 00
PAINTING**

PART 1-GENERAL

1.1 DESCRIPTION

- A. Section specifies field painting.
- B. Section specifies prime coats which may be applied in shop under other sections.
- C. Painting includes shellacs, stains, varnishes, coatings specified, and striping or markers and identity markings.

1.2 RELATED WORK

- A. Shop prime painting of steel and ferrous metals: Division 05 - METALS, Division 08 - OPENINGS, Division 10 - SPECIALTIES, Division 11 - EQUIPMENT, Division 12 - FURNISHINGS, Division 13 - SPECIAL CONSTRUCTION, Division 21 - FIRE SUPPRESSION, Division 22 - PLUMBING, Division 23 - HEATING, VENTILATION AND AIR-CONDITIONING, Division 26 - ELECTRICAL, Division 27 - COMMUNICATIONS, and Division 28 - ELECTRONIC SAFETY AND SECURITY sections.
- B. Prefinished flush doors with transparent finishes: Section 08 14 00, WOOD DOORS.

1.3 SUBMITTALS

- A. Submit in accordance with Section 01 33 23, SHOP DRAWINGS, PRODUCT DATA, AND SAMPLES.
- B. Manufacturer's Literature and Data:
Before work is started, or sample panels are prepared, submit manufacturer's literature, the current Master Painters Institute (MPI) "Approved Product List" indicating brand label, product name and product code as of the date of contract award, will be used to determine compliance with the submittal requirements of this specification. The Contractor may choose to use subsequent MPI "Approved Product List", however, only one list may be used for the entire contract and each coating system is to be from a single manufacturer. All coats on a particular substrate must be from a single manufacturer. No variation from the MPI "Approved Product List" where applicable is acceptable.
- C. Sample Panels:
 - 1. After painters' materials have been approved and before work is started submit sample panels showing each type of finish and color specified.
 - 2. Panels to show color: Composition board, 100 by 250 by 3 mm (4 inch by 10 inch by 1/8 inch).

3. Panel to show transparent finishes: Wood of same species and grain pattern as wood approved for use, 100 by 250 by 3 mm (4 inch by 10 inch face by 1/4 inch) thick minimum, and where both flat and edge grain will be exposed, 250 mm (10 inches) long by sufficient size, 50 by 50 mm (2 by 2 inch) minimum or actual wood member to show complete finish.
4. Attach labels to panel stating the following:
 - a. Federal Specification Number or manufacturers name and product number of paints used.
 - b. Product type and color.
 - c. Name of project.
5. Strips showing not less than 50 mm (2 inch) wide strips of undercoats and 100 mm (4 inch) wide strip of finish coat.
- D. Sample of identity markers if used.
- E. Manufacturers' Certificates indicating compliance with specified requirements:
 1. Manufacturer's paint substituted for Federal Specification paints meets or exceeds performance of paint specified.
 2. High temperature aluminum paint.
 3. Epoxy coating.
 4. Intumescent clear coating or fire retardant paint.
 5. Plastic floor coating.

1.4 DELIVERY AND STORAGE

- A. Deliver materials to site in manufacturer's sealed container marked to show following:
 1. Name of manufacturer.
 2. Product type.
 3. Batch number.
 4. Instructions for use.
 5. Safety precautions.
- B. In addition to manufacturer's label, provide a label legibly printed as following:
 1. Federal Specification Number, where applicable, and name of material.
 2. Surface upon which material is to be applied.
 3. If paint or other coating, state coat types; prime, body or finish.
- C. Maintain space for storage, and handling of painting materials and equipment in a neat and orderly condition to prevent spontaneous combustion from occurring or igniting adjacent items.
- D. Store materials at site at least 24 hours before using, at a temperature between 18 and 30 degrees C (65 and 85 degrees F).

1.5 APPLICABLE PUBLICATIONS

- A. Publications listed below form a part of this specification to the extent referenced. Publications are referenced in the text by basic designation only.
- B. American Conference of Governmental Industrial Hygienists (ACGIH):
ACGIH TLV-BKLT-2012.....Threshold Limit Values (TLV) for Chemical Substances and Physical Agents and Biological Exposure Indices (BEIs)
ACGIH TLV-DOC-2012.....Documentation of Threshold Limit Values and Biological Exposure Indices, (Seventh Edition)
- C. American National Standards Institute (ANSI):
A13.1-07.....Scheme for the Identification of Piping Systems
- D. American Society for Testing and Materials (ASTM):
D260-86 (2001).....Boiled Linseed Oil
- E. Federal Specifications (Fed Spec):
TT-P-1411A.....Paint, Copolymer-Resin, Cementitious (For Waterproofing Concrete and Masonry Walls) (CEP)
- F. Master Painters Institute (MPI):
No. 44-12.....Interior Low Sheen Latex, MPI Gloss Level 2
No. 45-12.....Interior Primer Sealer
No. 46-12.....Interior Enamel Undercoat
No. 50-12.....Interior Latex Primer Sealer
No. 52-12.....Interior Latex, MPI Gloss Level 3 (LE)
No. 53-12.....Interior Latex, Flat, MPI Gloss Level 1 (LE)
No. 54-12.....Interior Latex, Semi-Gloss, MPI Gloss Level 5 (LE)
No. 95-12.....Fast Drying Metal Primer
No. 114-12.....Interior Latex, Gloss (LE) and (LG)
No. 135-12.....Non-Cementitious Galvanized Primer
No. 138-12.....Interior High Performance Latex, MPI Gloss Level 2 (LF)
No. 139-12.....Interior High Performance Latex, MPI Gloss Level 3 (LL)
No. 140-12.....Interior High Performance Latex, MPI Gloss Level 4
No. 141-12.....Interior High Performance Latex (SG) MPI Gloss Level 5
- G. Steel Structures Painting Council (SSPC):
SSPC SP 1-04 (R2004)....Solvent Cleaning
SSPC SP 2-04 (R2004)....Hand Tool Cleaning
SSPC SP 3-04 (R2004)....Power Tool Cleaning

PART 2 - PRODUCTS**2.1 MATERIALS**

- A. Identity markers options:
 - 1. Pressure sensitive vinyl markers.
 - 2. Snap-on coil plastic markers.
- B. Interior Satin Latex: MPI 43.
- C. Interior Low Sheen Latex: MPI 44.
- D. Interior Primer Sealer: MPI 45.
- E. Interior Enamel Undercoat: MPI 47.
- F. Interior Latex Primer Sealer: MPI 50.
- G. Interior Latex, MPI Gloss Level 3 (LE): MPI 52.
- H. Interior Latex, Semi-Gloss, MPI Gloss Level 5 (LE): MPI 54.
- I. Epoxy Cold Cured, Gloss (EC): MPI 77.
- J. Fast Drying Metal Primer: MPI 95.
- K. High Build Epoxy Coating: MPI 98.
- L. Epoxy Anti-Corrosive Metal Primer: MPI 101.
- M. Waterborne Galvanized Primer: MPI 134.
- N. Non-Cementitious Galvanized Primer: MPI 135.
- O. Interior High Performance Latex, MPI Gloss Level 2(LF): MPI 138.
- P. Interior High Performance Latex, MPI Gloss Level 3 (LL): MPI 139.
- Q. Interior High Performance Latex, MPI Gloss Level 4: MPI 140.
- R. Interior High Performance Latex (SG), MPI Gloss Level 5: MPI 141.

2.2 PAINT PROPERTIES

- A. Use ready-mixed (including colors), except two component epoxies, polyurethanes, polyesters, paints having metallic powders packaged separately and paints requiring specified additives.
- B. Where no requirements are given in the referenced specifications for primers, use primers with pigment and vehicle, compatible with substrate and finish coats specified.

2.3 REGULATORY REQUIREMENTS/QUALITY ASSURANCE

- A. Paint materials shall conform to the restrictions of the local Environmental and Toxic Control jurisdiction.
 - 1. Volatile Organic Compounds (VOC): VOC content of paint materials shall not exceed 10g/l for interior latex paints/primers and 50g/l for exterior latex paints and primers.
 - 2. Lead-Base Paint:
 - a. Comply with Section 410 of the Lead-Based Paint Poisoning Prevention Act, as amended, and with implementing regulations promulgated by Secretary of Housing and Urban Development.

- b. Regulations concerning prohibition against use of lead-based paint in federal and federally assisted construction, or rehabilitation of residential structures are set forth in Subpart F, Title 24, Code of Federal Regulations, Department of Housing and Urban Development.
 - c. For lead-paint removal, see Section 02 83 33.13, LEAD-BASED PAINT REMOVAL AND DISPOSAL.
- 3. Asbestos: Materials shall not contain asbestos.
 - 4. Chromate, Cadmium, Mercury, and Silica: Materials shall not contain zinc-chromate, strontium-chromate, Cadmium, mercury or mercury compounds or free crystalline silica.
 - 5. Human Carcinogens: Materials shall not contain any of the ACGIH-BKLT and ACGHI-DOC confirmed or suspected human carcinogens.
 - 6. Use high performance acrylic paints in place of alkyd paints, where possible.
 - 7. VOC content for solvent-based paints shall not exceed 250g/l and shall not be formulated with more than one percent aromatic hydro carbons by weight.

PART 3 - EXECUTION

3.1 JOB CONDITIONS

- A. Safety: Observe required safety regulations and manufacturer's warning and instructions for storage, handling and application of painting materials.
 - 1. Take necessary precautions to protect personnel and property from hazards due to falls, injuries, toxic fumes, fire, explosion, or other harm.
 - 2. Deposit soiled cleaning rags and waste materials in metal containers approved for that purpose. Dispose of such items off the site at end of each days work.
- B. Atmospheric and Surface Conditions:
 - 1. Do not apply coating when air or substrate conditions are:
 - a. Less than 3 degrees C (5 degrees F) above dew point.
 - b. Below 10 degrees C (50 degrees F) or over 35 degrees C (95 degrees F), unless specifically pre-approved by the Contracting Officer and the product manufacturer. Under no circumstances shall application conditions exceed manufacturer recommendations.
 - 2. Maintain interior temperatures until paint dries hard.
 - 3. Do not paint in direct sunlight or on surfaces that the sun will soon warm.
 - 4. Apply only on clean, dry and frost free surfaces except as follows:

- a. Apply water thinned acrylic and cementitious paints to damp (not wet) surfaces where allowed by manufacturer's printed instructions.

3.2 SURFACE PREPARATION

A. Method of surface preparation is optional, provided results of finish painting produce solid even color and texture specified with no overlays.

B. General:

1. Remove prefinished items not to be painted such as lighting fixtures, escutcheon plates, hardware, trim, and similar items for reinstallation after paint is dried.
2. Remove items for reinstallation and complete painting of such items and adjacent areas when item or adjacent surface is not accessible or finish is different.
3. See other sections of specifications for specified surface conditions and prime coat.
4. Clean surfaces for painting with materials and methods compatible with substrate and specified finish. Remove any residue remaining from cleaning agents used. Do not use solvents, acid, or steam on concrete and masonry.

C. Wood:

1. Sand to a smooth even surface and then dust off.
2. Sand surfaces showing raised grain smooth between each coat.
3. Wipe surface with a tack rag prior to applying finish.

D. Ferrous Metals:

1. Remove oil, grease, soil, drawing and cutting compounds, flux and other detrimental foreign matter in accordance with SSPC-SP 1 (Solvent Cleaning).
2. Remove loose mill scale, rust, and paint, by hand or power tool cleaning, as defined in SSPC-SP 2 (Hand Tool Cleaning) and SSPC-SP 3 (Power Tool Cleaning). Exception: where high temperature aluminum paint is used, prepare surface in accordance with paint manufacturer's instructions.
3. Fill dents, holes and similar voids and depressions in flat exposed surfaces of hollow steel doors and frames, access panels, roll-up steel doors and similar items specified to have semi-gloss or gloss finish with TT-F-322D (Filler, Two-Component Type, For Dents, Small Holes and Blow-Holes). Finish flush with adjacent surfaces.
 - a. This includes flat head countersunk screws used for permanent anchors.

- b. Do not fill screws of item intended for removal such as glazing beads.
- 4. Spot prime abraded and damaged areas in shop prime coat which expose bare metal with same type of paint used for prime coat. Feather edge of spot prime to produce smooth finish coat.
- 5. Spot prime abraded and damaged areas which expose bare metal of factory finished items with paint as recommended by manufacturer of item.
- E. Zinc-Coated (Galvanized) Metal Surfaces Specified Painted:
 - 1. Clean surfaces to remove grease, oil and other deterrents to paint adhesion in accordance with SSPC-SP 1 (Solvent Cleaning).
 - 2. Spot coat abraded and damaged areas of zinc-coating which expose base metal on hot-dip zinc-coated items with MPI 18 (Organic Zinc Rich Coating). Prime or spot prime with MPI 134 (Waterborne Galvanized Primer) or MPI 135 (Non- Cementitious Galvanized Primer) depending on finish coat compatibility.
- F. Gypsum Plaster and Gypsum Board:
 - 1. Remove efflorescence, loose and chalking plaster or finishing materials.
 - 2. Remove dust, dirt, and other deterrents to paint adhesion.
 - 3. Fill holes, cracks, and other depressions with CID-A-A-1272A [Plaster, Gypsum (Spackling Compound) finished flush with adjacent surface, with texture to match texture of adjacent surface. Patch holes over 25 mm (1-inch) in diameter as specified in Section for plaster or gypsum board.

3.3 PAINT PREPARATION

- A. Thoroughly mix painting materials to ensure uniformity of color, complete dispersion of pigment and uniform composition.
- B. Do not thin unless necessary for application and when finish paint is used for body and prime coats. Use materials and quantities for thinning as specified in manufacturer's printed instructions.
- C. Remove paint skins, then strain paint through commercial paint strainer to remove lumps and other particles.
- D. Mix two component and two part paint and those requiring additives in such a manner as to uniformly blend as specified in manufacturer's printed instructions unless specified otherwise.
- E. For tinting required to produce exact shades specified, use color pigment recommended by the paint manufacturer.

3.4 APPLICATION

- A. Start of surface preparation or painting will be construed as acceptance of the surface as satisfactory for the application of materials.
- B. Unless otherwise specified, apply paint in three coats; prime, body, and finish. When two coats applied to prime coat are the same, first coat applied over primer is body coat and second coat is finish coat.
- C. Apply each coat evenly and cover substrate completely.
- D. Allow not less than 48 hours between application of succeeding coats, except as allowed by manufacturer's printed instructions, and approved by Resident Engineer.
- E. Finish surfaces to show solid even color, free from runs, lumps, brushmarks, laps, holidays, or other defects.
- F. Apply by brush, roller or spray, except as otherwise specified.
- G. Do not spray paint in existing occupied spaces unless approved by Resident Engineer, except in spaces sealed from existing occupied spaces.
 - 1. Apply painting materials specifically required by manufacturer to be applied by spraying.
 - 2. In areas, where paint is applied by spray, mask or enclose with polyethylene, or similar air tight material with edges and seams continuously sealed including items specified in WORK NOT PAINTED, motors, controls, telephone, and electrical equipment, fronts of sterilizes and other recessed equipment and similar prefinished items.
- H. Do not paint in closed position operable items such as access doors and panels, window sashes, overhead doors, and similar items except overhead roll-up doors and shutters.

3.5 PRIME PAINTING

- A. After surface preparation prime surfaces before application of body and finish coats, except as otherwise specified.
- B. Spot prime and apply body coat to damaged and abraded painted surfaces before applying succeeding coats.
- C. Additional field applied prime coats over shop or factory applied prime coats are not required except for exterior exposed steel apply an additional prime coat.
- D. Prime rebates for stop and face glazing of wood, and for face glazing of steel.
- E. Wood and Wood Particleboard:
 - 1. Use same kind of primer specified for exposed face surface.

- a. Interior wood except for transparent finish: MPI 45 (Interior Primer Sealer) or MPI 46 (Interior Enamel Undercoat), thinned if recommended by manufacturer.
2. Apply two coats of primer MPI 7 (Exterior Oil Wood Primer) or MPI 5 (Exterior Alkyd Wood Primer) or sealer MPI 45 (Interior Primer Sealer) or MPI 46 (Interior Enamel Undercoat) to top and bottom edges of doors, which are cut for fitting or for other reason.
3. Apply MPI 67 (Interior Latex Fire Retardant, Top-Coat (ULC Approved) (FR) to wood for fire retardant finish.

F. Metals:

1. Steel and iron: MPI 95 (Fast Drying Metal Primer). Use MPI 101 (Cold Curing Epoxy Primer) where MPI 98 (High Build Epoxy Coating) finish is specified.
2. Zinc-coated steel and iron: MPI 134 (Waterborne Galvanized Primer).
3. Aluminum scheduled to be painted: MPI 95 (Fast Drying Metal Primer).
4. Machinery not factory finished: MPI 9 (Exterior Alkyd Enamel (EO)).

G. Gypsum Board and Hardboard:

1. Surfaces scheduled to have MPI 53 (Interior Latex, Flat), MPI Gloss Level 1 (LE)) MPI 52 (Interior Latex, MPI Gloss Level 3 (LE)), MPI 54 (Interior Latex, Semi-Gloss, MPI Gloss Level 5 (LE)), MPI 114 (Interior Latex, Gloss (LE) and (LG)) finish: Use MPI 53 (Interior Latex, MPI Gloss Level 3 (LE)), MPI 52 (Interior Latex, MPI Gloss Level 3 (LE)), MPI 54 (Interior Latex, Semi-Gloss, MPI Gloss Level 5 (LE)), or MPI 114 (Interior Latex, Gloss (LE) and (LG)) respectively.
2. Primer: MPI 50 (Interior Latex Primer Sealer) except use MPI 46 (Interior Enamel Undercoat) in shower and bathrooms.
3. Use MPI 101 (Cold Curing Epoxy Primer) for surfaces scheduled to receive MPI 98 (High Build Epoxy Coating) finish.

3.6 INTERIOR FINISHES

A. Metal Work:

1. Apply to exposed surfaces.
2. Omit body and finish coats on surfaces concealed after installation except electrical conduit containing conductors over 600 volts.
3. Ferrous Metal, Galvanized Metal, and Other Metals Scheduled:
 - a. Apply two coats of MPI 47 (Interior Alkyd, Semi-Gloss (AK)) unless specified otherwise.

B. Gypsum Board:

1. One coat of MPI 45 (Interior Primer Sealer) plus one coat of MPI 139 (Interior High Performance Latex, MPI Gloss level 3 (LL)).

2. Two coats of MPI 138 (Interior High Performance Latex, MPI Gloss Level 2 (LF)).

C. Wood:

1. Sanding:
 - a. Use 220-grit sandpaper.
 - b. Sand sealers and varnish between coats.
 - c. Sand enough to scarify surface to assure good adhesion of subsequent coats, to level roughly applied sealer and varnish, and to knock off "whiskers" of any raised grain as well as dust particles.
2. Paint Finish:
 - a. One coat MPI 66 (Interior Alkyd Fire retardant, Clear Top-Coat (ULC Approved) (FC)).

3.7 REFINISHING EXISTING PAINTED SURFACES

- A. Clean, patch and repair existing surfaces as specified under surface preparation.
- B. Remove and reinstall items as specified under surface preparation.
- C. Remove existing finishes or apply separation coats to prevent non compatible coatings from having contact.
- D. Patched or Replaced Areas in Surfaces and Components: Apply spot prime and body coats as specified for new work to repaired areas or replaced components.
- E. Except where scheduled for complete painting apply finish coat over plane surface to nearest break in plane, such as corner, reveal, or frame.
- F. Refinish areas as specified for new work to match adjoining work unless specified or scheduled otherwise.
- G. Sand or dull glossy surfaces prior to painting.
- H. Sand existing coatings to a feather edge so that transition between new and existing finish will not show in finished work.

3.8 PAINT COLOR

- A. Color and gloss of finish coats is as indicated.
- B. For additional requirements regarding color see Articles, REFINISHING EXISTING PAINTED SURFACE and MECHANICAL AND ELECTRICAL FIELD PAINTING SCHEDULE.
- C. Coat Colors:
 1. Color of priming coat: Lighter than body coat.
 2. Color of body coat: Lighter than finish coat.
 3. Color prime and body coats to not show through the finish coat and to mask surface imperfections or contrasts.
- D. Painting, Caulking, Closures, and Fillers Adjacent to Casework:

1. Paint to match color of wall where casework is stainless steel, plastic laminate, or varnished wood.

3.9 MECHANICAL AND ELECTRICAL WORK FIELD PAINTING SCHEDULE

- A. Field painting of mechanical and electrical consists of cleaning, touching-up abraded shop prime coats, and applying prime, body and finish coats to materials and equipment if not factory finished in space scheduled to be finished.
- B. In spaces not scheduled to be finish painted, paint as specified under paragraph H, colors.
- C. Paint various systems specified in Division 02 - EXISTING CONDITIONS, Division 21 - FIRE SUPPRESSION, Division 22 - PLUMBING, Division 23 - HEATING, VENTILATION AND AIR-CONDITIONING, Division 26 - ELECTRICAL, Division 27 - COMMUNICATIONS, and Division 28 - ELECTRONIC SAFETY AND SECURITY.
- D. Paint after tests have been completed.
- E. Omit prime coat from factory prime-coated items.
- F. Finish painting of mechanical and electrical equipment is not required when located in interstitial spaces, above suspended ceilings, in concealed areas such as pipe and electric closets, pipe basements, pipe tunnels, trenches, attics, roof spaces, shafts and furred spaces except on electrical conduit containing feeders 600 volts or more.
- G. Omit field painting of items specified in paragraph, Building and Structural WORK NOT PAINTED.
- H. Color:
 1. Paint items having no color indicated to match surrounding surfaces.
 2. Paint colors as indicated except for following:
 - a. WhiteExterior unfinished surfaces of enameled plumbing fixtures.
 - b. Gray:Heating, ventilating, air conditioning and refrigeration equipment (except as required to match surrounding surfaces), and water and sewage treatment equipment and sewage ejection equipment.
 - c. Federal Safety Red: Exposed fire protection piping hydrants, post indicators, electrical conducts containing fire alarm control wiring, and fire alarm equipment.
 - d. Federal Safety Orange: .Entire lengths of electrical conduits containing feeders 600 volts or more.

I. Apply paint systems on properly prepared and primed surface as follows:

1. Interior Locations:

- a. Paint electrical conduits containing cables rated 600 volts or more using two coats of MPI 94 (Exterior Alkyd, Semi-gloss (EO)) in the Federal Safety Orange color in exposed and concealed spaces full length of conduit.

3.10 BUILDING AND STRUCTURAL WORK FIELD PAINTING

A. Building and Structural Work not Painted:

1. Prefinished items:

- a. Casework, doors, metal panels, wall covering, and similar items specified factory finished under other sections.

2. Finished surfaces:

- a. Hardware except ferrous metal.
- b. Anodized aluminum, stainless steel, chromium plating, copper, and brass, except as otherwise specified.
- c. Signs, fixtures, and other similar items integrally finished.

3. Concealed surfaces:

- a. Inside interstitial spaces, above ceilings, except as otherwise specified.
- b. Inside walls or other spaces behind access doors or panels.
- c. Surfaces concealed behind permanently installed casework and equipment.

4. Moving and operating parts:

- a. Shafts, chains, gears, mechanical and electrical operators, linkages, and sprinkler heads, and sensing devices.
- b. Tracks for patient lifts.

5. Labels:

- a. Code required label, such as Underwriters Laboratories Inc., Inchcape Testing Services, Inc., or Factory Mutual Research Corporation.
- b. Identification plates, instruction plates, performance rating, and nomenclature.

6. Gaskets.

7. Ceilings, walls, columns in interstitial spaces.

3.11 IDENTITY PAINTING SCHEDULE

A. Identify designated service in accordance with ANSI A13.1, unless specified otherwise, on exposed piping, piping above removable ceilings, piping in accessible pipe spaces, interstitial spaces, and piping behind access panels.

1. Legend may be identified using 2.1 G options or by stencil applications.
2. Apply legends adjacent to changes in direction, on branches, where pipes pass through walls or floors, adjacent to operating accessories such as valves, regulators, strainers and cleanouts a minimum of 12 000 mm (40 feet) apart on straight runs of piping. Identification next to plumbing fixtures is not required.
3. Locate Legends clearly visible from operating position.
4. Use arrow to indicate direction of flow.
5. Identify pipe contents with sufficient additional details such as temperature, pressure, and contents to identify possible hazard. Insert working pressure shown on drawings where asterisk appears for High, Medium, and Low Pressure designations as follows:
 - a. High Pressure - 414 kPa (60 psig) and above.
 - b. Medium Pressure - 104 to 413 kPa (15 to 59 psig).
 - c. Low Pressure - 103 kPa (14 psig) and below.
6. Legend name in full or in abbreviated form as follows:

PIPING	COLOR OF EXPOSED PIPING	COLOR OF BACKGROUND	COLOR OF LETTERS	LEGEND BBREVIATIONS
A/C Condenser Water Supply	Green	White		A/C Cond Wtr Sup
A/C Condenser Water Return	Green	White		A/C Cond Wtr Ret
Chilled Water Supply	Green	White		Ch. Wtr Sup
Chilled Water Return	Green	White		Ch. Wtr Ret
Shop Compressed Air	Yellow		Black	Shop Air
Air-Instrument Controls	Green	White		Air-Inst Cont
Drain Line	Green	White		Drain
Emergency Shower	Green	White		Emg Shower
Low Pressure Condensate Return _____*		Yellow		Black L.P. Ret
High Temperature Water Supply Sup	Yellow		Black	H. Temp Wtr
High Temperature Water Return Ret	Yellow		Black	H. Temp Wtr
Hot Water Heating Supply Htg Sup		Yellow		Black H. W.
Hot Water Heating Return Htg Ret		Yellow		Black H. W.
Gravity Condensate Return Ret	Yellow		Black	Gravity Cond

Pumped Condensate Return Cond Ret		Yellow	Black	Pumped
Vacuum Condensate Return Ret		Yellow	Black	Vac Cond
Pumped Condensate		Black		Pump Cond
Pump Recirculating		Yellow	Black	Pump-Recirc.
Vent Line		Yellow	Black	Vent
Cold Water (Domestic)	White	Green	White	C.W. Dom
Hot Water (Domestic)				
Supply	White	Yellow	Black	H.W. Dom
Return	White	Yellow	Black	H.W. Dom Ret
Tempered Water	White	Yellow	Black	Temp. Wtr
Sanitary Waste		Green	White	San Waste
Sanitary Vent		Green	White	San Vent
Atmospheric Vent		Green	White	ATV
Fire Protection Water				
Sprinkler		Red	White	Auto Spr
Standpipe		Red	White	Stand
Sprinkler		Red	White	Drain

7. Electrical Conduits containing feeders over 600 volts, paint legends using 50 mm (2 inch) high black numbers and letters, showing the voltage class rating. Provide legends where conduits pass through walls and floors and at maximum 6100 mm (20 foot) intervals in between. Use labels with yellow background with black border and words Danger High Voltage Class.

8. See Sections for methods of identification, legends, and abbreviations of the following:

a. Medical Gases and vacuum lines: Section 22 62 00, VACUUM SYSTEMS FOR LABORATORY AND HEALTHCARE FACILITIES / Section 22 63 00, GAS SYSTEMS FOR LABORATORY AND HEALTHCARE FACILITIES.

b. Conduits containing high voltage feeders over 600 volts: Section 26 05 33, RACEWAY AND BOXES FOR ELECTRICAL SYSTEMS / Section 27 05 33, RACEWAYS AND BOXES FOR COMMUNICATIONS SYSTEMS / Section 28 05 28.33, CONDUITS AND BACKBOXES FOR ELECTRONIC SAFETY AND SECURITY.

B. Fire and Smoke Partitions:

1. Identify partitions above ceilings on both sides of partitions except within shafts in letters not less than 64 mm (2 1/2 inches) high.

2. Stenciled message: "SMOKE BARRIER" or, "FIRE BARRIER" as applicable.

3. Locate not more than 6100 mm (20 feet) on center on corridor sides of partitions, and with a least one message per room on room side of partition.
 4. Use semigloss paint of color that contrasts with color of substrate.
- C. Identify columns in interstitial space:
1. Apply stenciled number and letters to correspond with grid numbering and lettering shown.
 2. Paint numbers and letters 100 mm (4 inches) high, locate 450 mm (18 inches) below overhead structural slab.
 3. Apply on four sides of interior columns and on inside face only of exterior wall columns.
 4. Color:
 - a. Use black on concrete columns.
 - b. Use white or contrasting color on steel columns.

3.12 PROTECTION CLEAN UP, AND TOUCH-UP

- A. Protect work from paint droppings and spattering by use of masking, drop cloths, removal of items or by other approved methods.
- B. Upon completion, clean paint from hardware, glass and other surfaces and items not required to be painted of paint drops or smears.
- C. Before final inspection, touch-up or refinished in a manner to produce solid even color and finish texture, free from defects in work which was damaged or discolored.

- - - E N D - - -

SECTION 10 11 13
MARKERBOARDS

PART 1 - GENERAL

1.1 DESCRIPTION

- A. This section specifies markerboards and related items.
- B. Boards may be either factory or field assembled.
- C. Where shown, assemble markerboards with tackboards into a single unit.

1.2 QUALITY ASSURANCE

Boards shall be the products of one manufacturer.

1.3 SUBMITTALS

- A. Submit in accordance with Section 01 33 23, SHOP DRAWINGS, PRODUCT DATA AND SAMPLES.
- B. Shop Drawings: Identifying all parts by name and material and showing design, construction, installation, anchorage and relation to adjacent construction.
- C. Manufacturer's Literature and Data:
 - 1. Markerboard

1.4 APPLICABLE PUBLICATIONS

- A. The publications listed below form a part of this specification to the extent referenced. The publications are referenced in the text by the basic designation only.
- B. Composite Panel Association (CPA):
 - A208.1-09.....Particleboard
 - A135.4-04.....Basic Hardboard
- C. Porcelain Enamel Institute (PEI)
 - 1001-11.....Architectural Porcelain Enamel

PART 2 - PRODUCTS

2.1 MARKERBOARD

Markerboards shall consist of wall panel system with a dry erase white magnetic steel writing surface, marker trough, and other items specified and shown. Panels shall have self-edge finish design for frameless butt installation on wall clips that allow removal without wall damage. The basis of the design is "White Walls" by Magnatag (800) 624-4154.

2.2 FABRICATION

- A. Materials:
 - 1. Backing: Hardboard, AHBA A135.4 or particleboard, CPA A208.1.
- B. Components:

1. Writing Surface: Factory assembly consisting of face sheet of 24 gauge sheet steel with porcelain enamel board texture finish conforming to PEI 1001, laminated to a hardboard or particleboard backing, 9 mm to 13 mm (3/8 to 1/2-inch) thick, and a 0.13 mm (0.005-inch) thick aluminum foil back sheet laminated to back-face.
 2. Trough: Extruded aluminum, 2.34 mm (0.092-inch) thick, not less than 75 mm (3-inch) projection from writing surface with grooved top surface, closed ends and return to wall surface at underside. Design to be snap-on type with concealed fasteners.
 3. Cleat Bar: Continuous zinc-coated (galvanized) steel or extruded aluminum members designed to support the board writing surface and engage into built-in back channels on the wall panels.
- C. Panel Boards 1168 mm (46 inches) wide or equivalent manufacturer's standard. Height will be custom cut to fit condition to allow full wall coverage from top of wall base to the suspended ceiling.

PART 3 - EXECUTION

3.1 INSTALLATION, GENERAL

- A. Install units in accordance with the manufacturer's installation instructions, use concealed fasteners.
- B. Inspect surfaces and related construction to receive units. Partitions shall have reinforcing to receive fasteners. Verify type and placement of reinforcement.
- C. Do not proceed with the installation until reinforcement is in place and surfaces are flat.
- D. Assemble units as specified by the manufacturer.

3.2 INSTALLATION OF MARKERBOARD

- A. Mount Panel board with concealed cleat system per manufacturer's instructions.

- - - E N D - - -

**SECTION 10 11 23
TACKBOARDS**

PART 1 - GENERAL

1.1 DESCRIPTION

- A. This section specifies tackboards (bulletin boards) and related items.
- B. Boards may be either factory or field assembled.
- C. Where shown, assemble both markerboards and tackboards into a single unit.

1.2 QUALITY ASSURANCE

Boards shall be the products of one manufacturer.

1.3 SUBMITTALS

- A. Submit in accordance with Section 01 33 23, SHOP DRAWINGS, PRODUCT DATA AND SAMPLES.
- B. Shop Drawings: Identifying all parts by name and material and showing design, construction, installation, anchorage and relation to adjacent construction.
- C. Manufacturer's Literature and Data:
 - 1. Bulletin board.

1.4 APPLICABLE PUBLICATIONS

- A. The publications listed below form a part of this specification to the extent referenced. The publications are referenced in the text by the basic designation only.
- B. National Association of Architectural Metal Manufacturers (NAAMM):
 - AMP 500 Series.....Metal Finishes Manual
 - AMP 501.....Finishes for Aluminum
- C. American Society for Testing and Materials (ASTM):
 - B221/B221M-13.....Aluminum and Aluminum Alloy Extruded Bars, Rods, Wire, Shapes and Tubes
 - F104-11.....Nonmetallic Gasket Materials
- D. Composite Panel Association (CPA):
 - A208.1-09.....Particleboard
 - A135.4-04.....Basic Hardboard

PART 2 - PRODUCTS

2.1 BULLETIN BOARD

Bulletin board shall consist of a tackboard, snap on aluminum frame, grounds and other items specified and shown.

2.2 FABRICATION

- A. Materials:

1. Aluminum, extruded: ASTM B221.
 2. Cork: ASTM F104, Type II, mildew resistant, Class 2.
 3. Backing: Hardboard, AHBA A135.4 or particleboard, CPA A208.1.
- B. Components:
1. Tackboard: Cork face, 6 mm (1/4-inch) thick factory laminated to a hardboard or particleboard backing of thickness required so that the face of the cork will be in the same plane as the face of the markerboard writing surface, 6 mm to 9 mm (1/4 to 3/8-inch) thick.
 2. Frames (Trim): Extruded aluminum, 1.5 mm (0.060-inch) thick, snap-on type, approximate face width 44 mm (1-3/4 inch), depth and configuration as required to return to wall and engage clips.
 3. Display Rail: Snap-on type, same materials as frames, approximate face width one inch with 6 mm (1/4-inch) thick cork insert.
 4. Mullions: Snap-on type, same material and face width as frames, designed to finish flush with frame.
 5. Grounds: Continuous zinc-coated (galvanized) steel or extruded aluminum members designed to support the tackboard and clips for snap-on frames, and map rail
 6. Clips: Manufacturer's standard as required to support frame, mullions, and display rail,
- C. Bulletin boards 3660 mm (12 feet) or less in length shall be in one piece. Larger units shall have one joint at center. Joints shall have metal spline, with faces in same plane and edges shall touch along entire length.
- D. Finish exposed aluminum surfaces as follows:
1. AA 45 chemically etched medium matte, with clear anodic coating Class II Architectural, 0.4 mils thick (AA-M12C22A32).
 2. AA 45 chemically etched medium matte, with integrally colored anodic coating, Class II Architectural, 0.4 mils thick (AA-M12C22A32, of color to match approved sample).

PART 3 - EXECUTION

3.1 INSTALLATION, GENERAL

- A. Install units in accordance with the manufacturer's installation instructions, use concealed fasteners.
- B. Inspect surfaces and related construction to receive units. Partitions shall have reinforcing to receive fasteners. Verify type and placement of reinforcement.
- C. Do not proceed with the installation until reinforcement is in place and surfaces are flat.

D. Assemble units as specified by the manufacturer.

3.2 INSTALLATION OF BULLETIN BOARD:

- A. Mount bulletin boards with adhesive and blocking pads spaced 16 inches on center each way.
- B. Grounds designed to receive clips for snap-on trim shall be continuous and be secured 300 mm (12 inches) on center. Space clips 300 mm (12 inches) on center.
- C. Miter trim at corners, conceal fasteners. Modify trim as required to conform to surrounding construction details.

- - - E N D - - -

**SECTION 10 14 00
SIGNAGE**

PART 1 - GENERAL

1.1 DESCRIPTION

- A. This section specifies interior signage for room numbers, directional signs, code required signs, and wall decals/murals. Attached to this section are Appendix A - Signage Schedule and Appendix B - VA Puget Sound Sign Plans Appendix C - VA Puget Sound Sign Standards and Appendix D - VA Puget Sound Sign Drawings. Where there are conflicts between the text in this section and the Puget Sound Standards in the Appendix, the Puget Sound Standards shall govern.

1.2 RELATED WORK

- A. Lighted EXIT signs for egress purposes are specified under Division 26, ELECTRICAL.

1.3 MANUFACTURER'S QUALIFICATIONS

Sign manufacturer shall provide evidence that they regularly and presently manufacture signs similar to those specified in this section as one of their principal products.

1.4 SUBMITTALS

- A. Submit in accordance with Section 01 33 00, SHOP DRAWINGS, PRODUCT DATA AND SAMPLES.
- B. Samples: Sign panels and frames, with letters and symbols, each type. Submit 2 sets. One set of samples will be retained by Resident Engineer, other returned to Contractor.
1. Sign Panel, 200 mm x 250 mm (8 inches x 10 inches), with letters.
 2. Color samples of each color, 150 mm x 150 mm (6 inches x 6 inches). Show anticipated range of color and texture.
 3. Sample of typeface, arrow and symbols in a typical full size layout.
- C. Manufacturer's Literature:
1. Showing the methods and procedures proposed for the concealed anchorage of the signage system to each surface type.
 2. Manufacturer's printed specifications, anchorage details, installation and maintenance instructions.
- D. Samples: Sign location plan, showing location, type and total number of signs required.
- E. Shop Drawings: Scaled for manufacture and fabrication of sign types. Identify materials, show joints, welds, anchorage, accessory items, mounting and finishes.

F. Full size layout patterns for dimensional letters.

1.5 DELIVERY AND STORAGE

- A. Deliver materials to job in manufacturer's original sealed containers with brand name marked thereon. Protect materials from damage.
- B. Package to prevent damage or deterioration during shipment, handling, storage and installation. Maintain protective covering in place and in good repair until removal is necessary.
- C. Deliver signs only when the site and mounting services are ready for installation work to proceed.
- D. Store products in dry condition inside enclosed facilities.

1.6 APPLICABLE PUBLICATIONS

- A. The publications listed below form a part of this specification to the extent referenced. The publications are referenced in the text by the basic designation only.
- B. American Society for Testing and Materials (ASTM):
 - B209-10.....Aluminum and Aluminum-Alloy Sheet and Plate
 - B221-13.....Aluminum and Aluminum-Alloy Extruded Bars, Rods, Wire, Shapes, and tubes.
- C. Federal Specifications (Fed Spec):
 - MIL-PRF-8184F.....Plastic Sheet, Acrylic, Modified.
 - MIL-P-46144C.....Plastic Sheet, Polycarbonate

1.7 MINIMUM SIGN REQUIREMENTS

- A. Permanent Rooms and Spaces:
 - 1. Tactile and Braille Characters, raised minimum 0.793 mm (1/32 in). Characters shall be accompanied by Grade 2 Braille.
 - 2. Type Styles: Characters shall be uppercase, Helvetica Medium, Helvetica Medium Condensed and Helvetica Regular.
 - 3. Character Height: Minimum 16 mm (5/8 in) high, Maximum 50 mm (2 in).
 - 4. Symbols (Pictograms): Equivalent written description shall be placed directly below symbol, outside of symbol's background field. Border dimensions of symbol background shall be minimum 150 mm (6 in) high.
 - 5. Finish and Contrast: Characters and background shall be eggshell, matte or other non-glare finish with adequate contrast with background.
 - 6. Mounting Location and Height: As shown. Mounted on wall adjacent to the latch side of the door and to avoid door swing and protruding objects.
- B. Overhead Signs:

1. Type Styles: As shown. Characters shall have a width-to-height ratio between 3:5 and 1:1. Characters shall have a stroke width-to-height ratio of between 1:5 and 1:10.
2. Character Height: minimum 75 mm (3 in) high for overhead signs. As shown, for directional signs.
3. Finish and Contrast: Same as for signs of permanent rooms and spaces.
4. Mounting Location and Height: As shown.

1.8 COLORS AND FINISHES:

Match existing or as indicated on drawings.

PART 2 - PRODUCTS

2.1 GENERAL

- A. Signs of type, size and design shown on the drawings and as specified.
- B. Signs complete with lettering, framing and related components for a complete installation.
- C. Provide graphics items as completed units produced by a single manufacturer, including necessary mounting accessories, fittings and fastenings.
- D. Do not scale drawings for dimensions. Contractor to verify and be responsible for all dimensions and conditions shown by these drawings. Resident Engineer to be notified of any discrepancy in drawing, in field directions or conditions, and/or of any changes required for all such construction details.
- E. The Sign Contractor, by commencing work of this section, assumes overall responsibility, as part of his warranty of work, to assure that assemblies, components and parts shown or required within the work of the section, comply with the Contract Documents. The Contractor shall further warrant: That all components, specified or required to satisfactorily complete the installation are compatible with each other and with conditions of installations.

2.2 PRODUCTS

- A. Aluminum:
 1. Sheet and Plate: ASTM B209.
 2. Extrusions and Tubing: ASTM B221.
- B. Cast Acrylic Sheet: MIL-PRF-8184F; Type II, class 1, Water white non-glare optically clear. Matt finish water white clear acrylic shall not be acceptable.
- C. Polycarbonate: MIL-P-46144C; Type I, class 1.
- D. Vinyl: 0.1 mm thick machine cut, having a pressure sensitive adhesive and integral colors.

E. Electrical Signs:

1. General: Furnish and install all lighting, electrical components, fixtures and lamps ready for use in accordance with the sign type drawings, details and specifications.
2. Refer to Electrical Specifications Section, Division 26, ELECTRICAL, to verify line voltages for sign locations that require electrical signs.
3. Quality Control: Installed electrical components and sign installations are to bear the label and certification of Underwriter's Laboratories, Inc., and are to comply with National Electrical Code as well as applicable federal, state and local codes for installation techniques, fabrication methods and general product safety.
4. Ballast and Lighting Fixtures: See Electrical Specifications.

2.3 SIGN STANDARDS**A. Topography:**

1. Type Style: Helvetica Medium and Helvetica Medium Condensed. Initial caps or all caps as indicated in Sign Message Schedule.
2. Arrow: See graphic standards in drawings.
3. Letter spacing: See graphic standards on drawings.
4. Letter spacing: See graphic standards on drawings.
5. All text, arrows, and symbols to be provided in size, colors, typefaces and letter spacing shown. Text shall be a true, clean, accurate reproduction of typeface(s) shown. Text shown in drawings are for layout purposes only; final text for signs is listed in Sign Message Schedule.

B. Project Colors and Finishes: As indicated or as selected by Resident Engineer from manufacturer's available colors and finishes.**2.4 SIGN TYPES****A. See attached Appendix D.****2.5 WALL DECALS AND MURALS**

- A. Self adhesive and repositionable decals that detach freely without damaging the walls or the mural.
- B. Material: Combination of vinyl, fabric, or polyester and pulp cellulose.
- C. Weight: 7 oz./lineal yard.
- D. Width: Minimum 1200 mm (48 inches).
- E. Ink: Manufacturer's standard UV protected ink with 20-year indoor fade resistance.
- F. Indoor air quality: Low VOC emitting, formaldehyde free.

G. Fire resistance: Fire retardant up to 450 °C (842 °F) self-extinguishing.

H: Text:

1. Oversize room numbers on patient room sliding glass doors as indicated (1-18).
2. Oversize letters on gypsum board fascia at each nurse alcove (A-G).
3. Artwork for murals on selected walls indicated on drawings.
 - a. As selected from manufacturer's standard stock images.

I. Color: As indicated on drawings or as selected.

2.6 FABRICATION

- A. Design components to allow for expansion and contraction for a minimum material temperature range of 56 °C (100 °F), without causing buckling, excessive opening of joints or over stressing of adhesives, welds and fasteners.
- B. Form work to required shapes and sizes, with true curve lines and angles. Provide necessary rebates, lugs and brackets for assembly of units. Use concealed fasteners whenever and wherever possible.
- C. Shop fabricate so far as practicable. Joints fastened flush to conceal reinforcement, or welded where thickness or section permits.
- D. Contact surfaces of connected members be true. Assembled so joints will be tight and practically unnoticeable, without use of filling compound.
- E. Signs shall have fine, even texture and be flat and sound. Lines and miters sharp, arises unbroken, profiles accurate and ornament true to pattern. Plane surfaces be smooth flat and without oil-canning, free of rack and twist. Maximum variation from plane of surface plus or minus 0.3 mm (0.015 inches). Restore texture to filed or cut areas.
- F. Level or straighten wrought work. Members shall have sharp lines and angles and smooth surfaces.
- G. Extruded members to be free from extrusion marks. Square turns and corners sharp, curves true.
- H. Drill holes for bolts and screws. Conceal fastenings where possible. Exposed ends and edges mill smooth, with corners slightly rounded. Form joints exposed to weather to exclude water.
- I. Finish hollow signs with matching material on all faces, tops, bottoms and ends. Edge joints tightly mitered to give appearance of solid material.
- J. All painted surfaces properly primed. Finish coating of paint to have complete coverage with no light or thin applications allowing substrate or primer to show. Finished surface smooth, free of scratches, gouges,

drips, bubbles, thickness variations, foreign matter and other imperfections.

- K. Movable parts, including hardware, are to be cleaned and adjusted to operate as designed without binding or deformation of members. Doors and covers centered in opening or frame. All contact surfaces fit tight and even without forcing or warping components.
- L. Pre-assemble items in shop to greatest extent possible to minimize field splicing and assembly. Disassemble units only as necessary for shipping and handling limitations. Clearly mark units for re-assembly and coordinated installation.
- M. No signs are to be manufactured until final sign message schedule and location review has been completed by the Resident Engineer & forwarded to contractor.

PART 3 - EXECUTION

3.1 INSTALLATION

- A. Protect products against damage during field handling and installation. Protect adjacent existing and newly placed construction and finishes as necessary to prevent damage during installation. Paint and touch up any exposed fasteners and connecting hardware to match color and finish of surrounding surface.
- B. Mount signs in proper alignment, level and plumb according to the sign location plan and the dimensions given on elevation and sign location drawings. Where otherwise not dimensioned, signs shall be installed where best suited to provide a consistent appearance throughout the project. When exact position, angle, height or location is in doubt, contact Resident Engineer for clarification.
- C. Contractor shall be responsible for all signs that are damaged, lost or stolen while materials are on the job site and up until the completion and final acceptance of the job.
- D. Remove or correct signs or installation work Resident Engineer determines as unsafe or as an unsafe condition.
- E. At completion of sign installation, clean exposed sign surfaces. Clean and repair any adjoining surfaces and landscaping that became soiled or damaged as a result of installation of signs.
- F. Locate signs as shown on the Sign Location Plans.
- G. Certain signs may be installed on glass. A blank glass back up is required to be placed on opposite side of glass exactly behind sign being installed. This blank glass back up is to be the same size as sign being installed.

- H. Contractor will be responsible for verifying that behind each sign location there are no utility lines that will be affected by installation of signs. Any damage during installation of signs to utilities will be the sole responsibility of the Contractor to correct and repair.
- I. Furnish inserts and anchoring devices which must be set in concrete or other material for installation of signs. Provide setting drawings, templates, instructions and directions for installation of anchorage devices which may involve other trades.

- - - END - - -

SCHEDULE FOR SIGNAGE
4 EAST MICU / CCU

ROOM #	RM NAME	Door # or Wall	Location	Sign #	Sign Type	Official Room #	Permanent Text on Sign	"Text by Owner" Panel Quantity
4B-103	Comm/Data Room	42	ON	1	C1	4B-103	COMM	0
4C-107	Housekeeping Aides Closet			EX				0
4C-108	1-Bed Patient Room	2	S	2a	C2	4C-108	ROOM 1	2
4C-108	1-Bed Patient Room	2	ON	2b	Decal	4C-108	1	0
4C-109	1-Bed Patient Room	3	N	3a	C2	4C-109	ROOM 2	2
4C-109	1-Bed Patient Room	3	ON	3b	Decal	4C-109	2	0
4C-110	Staff Locker Room	27	E	4	C1	4C-110	STAFF LOCKERS	0
4C-110a	Staff Toilet	29	W	5	D	4C-110a	STAFF RESTROOM	0
4C-111	1-Bed Patient Room	4	S	6a	C2	4C-111	ROOM 3	2
4C-111	1-Bed Patient Room	4	ON	6b	Decal	4C-111	3	0
4C-112	Soiled Utility	32	W	7	C1	4C-112	SOILED UTILITY	0
4C-113	Clean Linen	31	E	8	C1	4C-113	CLEAN UTILITY	0
4C-114	1-Bed Patient Room	5	N	9a	C2	4C-114	ROOM 4	2
4C-114	1-Bed Patient Room	5	ON	9b	Decal	4C-114	4	0
4C-115	Equipment Storage	37	S	10	C1	4C-115	STORAGE	0
4C-116	1-Bed Patient Room	6	S	11a	C2	4C-116	ROOM 5	2
4C-116	1-Bed Patient Room	6	ON	11b	Decal	4C-116	5	0
4C-117	1-Bed Patient Room	7	N	12a	C2	4C-117	ROOM 6	2
4C-117	1-Bed Patient Room	7	ON	12b	Decal	4C-117	6	0
4C-118	Ante Room	9	W	13	C1	4C-118	ANTE ROOM	0
4C-119	1-Bed Patient Room	11	E	14a	C2	4C-119	ROOM 7	2
4C-119	1-Bed Patient Room	11	E	14b	Decal	4C-119	7	0
4C-120	1-Bed Patient Room	12	W	15a	C2	4C-120	ROOM 8	2
4C-120	1-Bed Patient Room	12	ON	15b	Decal	4C-120	8	0
4C-121	1-Bed Patient Room	13	W	16a	C2	4C-121	ROOM 9	2
4C-121	1-Bed Patient Room	13	ON	16b	Decal	4C-121	9	0
4C-122	Ante Room	15	N	17	C1	4C-122	ANTE ROOM	0
4C-123	Staff Toilet	35	W	18	D	4C-123	STAFF RESTROOM	0
4C-124	1-Bed Patient Room	16	S	19a	C2	4C-124	ROOM 10	2
4C-124	1-Bed Patient Room	16	ON	19b	Decal	4C-124	10	0
4C-125	Nourishment Room	34	W	20	C1	4C-125	NOURISHMENT	0
4C-126	Medication Room	33	W	21	C1	4C-126	MEDICATION	0
4C-127	1-Bed Patient Room	17	N	22a	C2	4C-127	ROOM 11	2
4C-127	1-Bed Patient Room	17	ON	22b	Decal	4C-127	11	0
4C-128	Break/Conference Room	30	S	23	C1	4C-128	CONFERENCE	0
4C-129	1-Bed Patient Room	18	S	24a	C2	4C-129	ROOM 12	2
4C-129	1-Bed Patient Room	18	ON	24b	Decal	4C-129	12	0
4C-130	1-Bed Patient Room	19	N	25a	C2	4C-130	ROOM 13	2
4C-130	1-Bed Patient Room	19	ON	25b	Decal	4C-130	13	0
4C-131	1-Bed Patient Room	20	N	26a	C2	4C-131	ROOM 14	2
4C-131	1-Bed Patient Room	20	ON	26b	Decal	4C-131	14	0
4C-132	1-Bed Patient Room	21	E	27a	C2	4C-132	ROOM 15	2
4C-132	1-Bed Patient Room	21	ON	27b	Decal	4C-132	15	0
4C-133	1-Bed Patient Room	22	E	28a	C2	4C-133	ROOM 16	2
4C-133	1-Bed Patient Room	22	ON	28b	Decal	4C-133	16	0
4C-134	1-Bed Patient Room	23	W	29a	C2	4C-134	ROOM 17	2
4C-134	1-Bed Patient Room	23	ON	29b	Decal	4C-134	17	0
4C-135	1-Bed Patient Room	24	E	30a	C2	4C-135	ROOM 18	2
4C-135	1-Bed Patient Room	24	ON	30b	Decal	4C-135	18	0
4C-136	Office, Nurse Manager	25	W	31	B	4C-136	NURSING MGR.	2
4C-137	Office, CNS	26	E	32	B	4C-137	CLINICAL NURSE SPECIALIST (2 LINES)	2
C4-16	Corridor	N	E	33	K	C4-16	MICU/CCU ->, <- RESTROOMS, <- ELEVATORS	3
C4-16	Corridor	40	ON S	34	G	C4-16	ENTER HERE	0
C4-16	Corridor	40	ON N	35	G	C4-16	EXIT ONLY	0
C4-17	Corridor	40	ON N	36	G	C4-17	EXIT HERE	0
C4-17	Corridor	40	ON S	37	G	C4-17	USE OTHER DOOR	0
C4-17	Corridor	N		38	J	C4-17	<- RESTROOMS, <- ELEVATORS	2
C4-18	Nurse Station	N	W	39	C1	C4-18	SW NURSE STATION (2 LINES)	0
C4-19	Nurse Station	N	E	40	C1	C4-19	SE NURSE STATION (2 LINES)	0
C4-20	Corridor	E	S	41	I	C4-20	<- PATIENT ROOMS 1 - 8, PATIENT ROOMS 9 - 18 ->	2
C4-20a	Nurse Alcove	W		42a	C1	C4-20a	ALCOVE 1	0
C4-20a	Nurse Alcove	W		42b	Decal	C4-20a	A	0
C4-20a	Nurse Alcove	W		42c	Decal	C4-20a	A	0
C4-20b	Equipment Alcove	E		43	C1	C4-20b	EQUIP 1	0
C4-20c	Nurse Alcove	W		44a	C1	C4-20c	ALCOVE 2	0

C4-20c	Nurse Alcove	W		44b	C1	C4-20c	B	0
C4-20c	Nurse Alcove	W		44c	C1	C4-20c	B	0
C4-21	Corridor					C4-21		
C4-22	Nurse Station	S	W	45	C1	C4-22	NW NURSE STATION (2 LINES)	0
C4-23	Corridor	N	W	46	I	C4-23	<- PATIENT ROOMS 1 - 6, PATIENT ROOMS 7 - 18 ->	2
C4-23a	Nurse Alcove	N		47a	C1	C4-23a	ALCOVE 3	0
C4-23a	Nurse Alcove	N		47b	C1	C4-23a	C	0
C4-23a	Nurse Alcove	N		47c	C1	C4-23a	C	0
C4-23b	Equipment Alcove	S	ABOVE	48	C1	C4-23b	EQUIP 2	0
C4-24	Nurse Station	S	E	49	C1	C4-24	NE NURSE STATION (2 LINES)	0
C4-25	Corridor	36	S	50	I	C4-25	<- PATIENT ROOMS 1-9, PATIENT ROOMS 10 - 18 ->	2
C4-25a	Equipment Alcove	W		51	C1	C4-25a	EQUIP 3	0
C4-25b	Nurse Alcove	E		52a	C1	C4-25b	ALCOVE 4	0
C4-25b	Nurse Alcove	E		52b	C1	C4-25b	D	0
C4-25b	Nurse Alcove	E		52c	C1	C4-25b	D	0
C4-25c	Equipment Alcove	W		53	C1	C4-25c	EQUIP 4	0
C4-25d	Nurse Alcove	E		54a	C1	C4-25d	ALCOVE 5	0
C4-25d	Nurse Alcove	E		54b	C1	C4-25d	E	0
C4-25d	Nurse Alcove	E		54c	C1	C4-25d	E	0
C4-26	Corridor					C4-26		
C4-26a	Nurse Alcove	S		55a	C1	C4-26a	ALCOVE 6	0
C4-26a	Nurse Alcove	S		55b	C1	C4-26a	F	0
C4-26b	Equipment Alcove	N	ABOVE	56	C1	C4-26b	EQUIP 5	0
C4-26c	Nurse Alcove	S		57a	C1	C4-26c	ALCOVE 7	0
C4-26c	Nurse Alcove	S		57b	C1	C4-26c	G	0
C4-26c	Nurse Alcove	S		57c	C1	C4-26c	G	0

The Following Wall Mural Decals Are a Deductive Alternate

		Wall	Size	Sign #	Sign Type	Official Room #	Permanent Text on Sign	"Text by Owner" Panel Quantity
ROOM #	RM NAME							
C4-18	Nurse Station	N	60"H x 122"W	58	Decal	C4-18	Artwork to be selected	0
C4-18	Nurse Station	E	60"H x 36"W	59	Decal	C4-18	Artwork to be selected	0
C4-18	Nurse Station	E	60"H x 75"W	60	Decal	C4-18	Artwork to be selected	0
C4-19	Nurse Station	N	60"H x 197"W	61	Decal	C4-19	Artwork to be selected	0
C4-19	Nurse Station	W	60"H x 54"W	62	Decal	C4-19	Artwork to be selected	0
C4-19	Nurse Station	W	60"H x 58"W	63	Decal	C4-19	Artwork to be selected	0
C4-22	Nurse Station	S	60"H x 132"W	64	Decal	C4-22	Artwork to be selected	0
C4-22	Nurse Station	E	60"H x 97"W	65	Decal	C4-22	Artwork to be selected	0
C4-24	Nurse Station	W	60"H x 110"W	66	Decal	C4-24	Artwork to be selected	0
C4-24	Nurse Station	S	60"H x 132"W	67	Decal	C4-24	Artwork to be selected	0

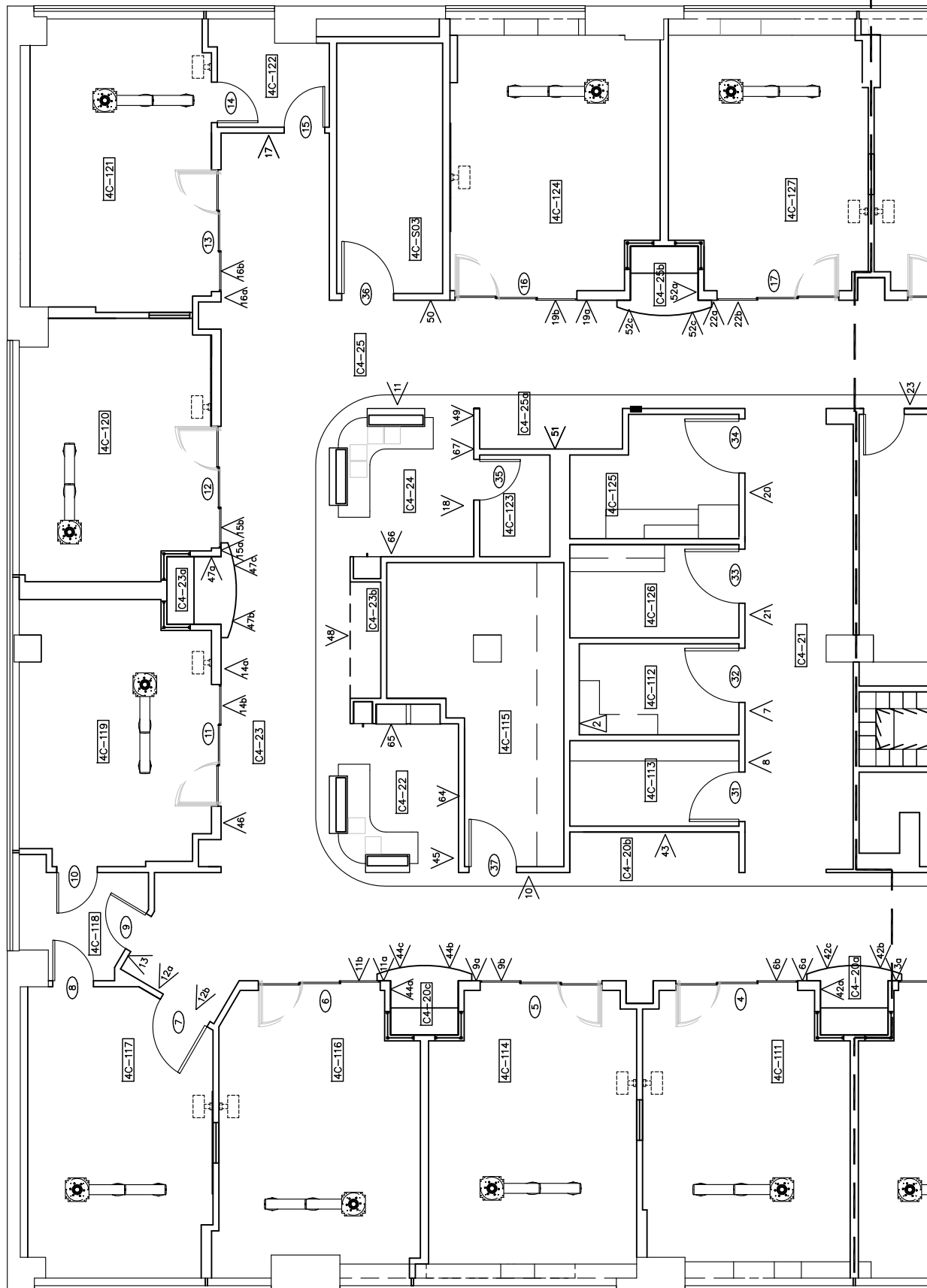

NOTES:

1. ALL SIGNS INSTALLED WITH BOTTOM AT 49" AFF (" ABOVE WAINSCOT ON WALLS THAT HAVE A WAINSCOT)

GRAPHIC SCALES:

$3/32'' = 1'-0''$

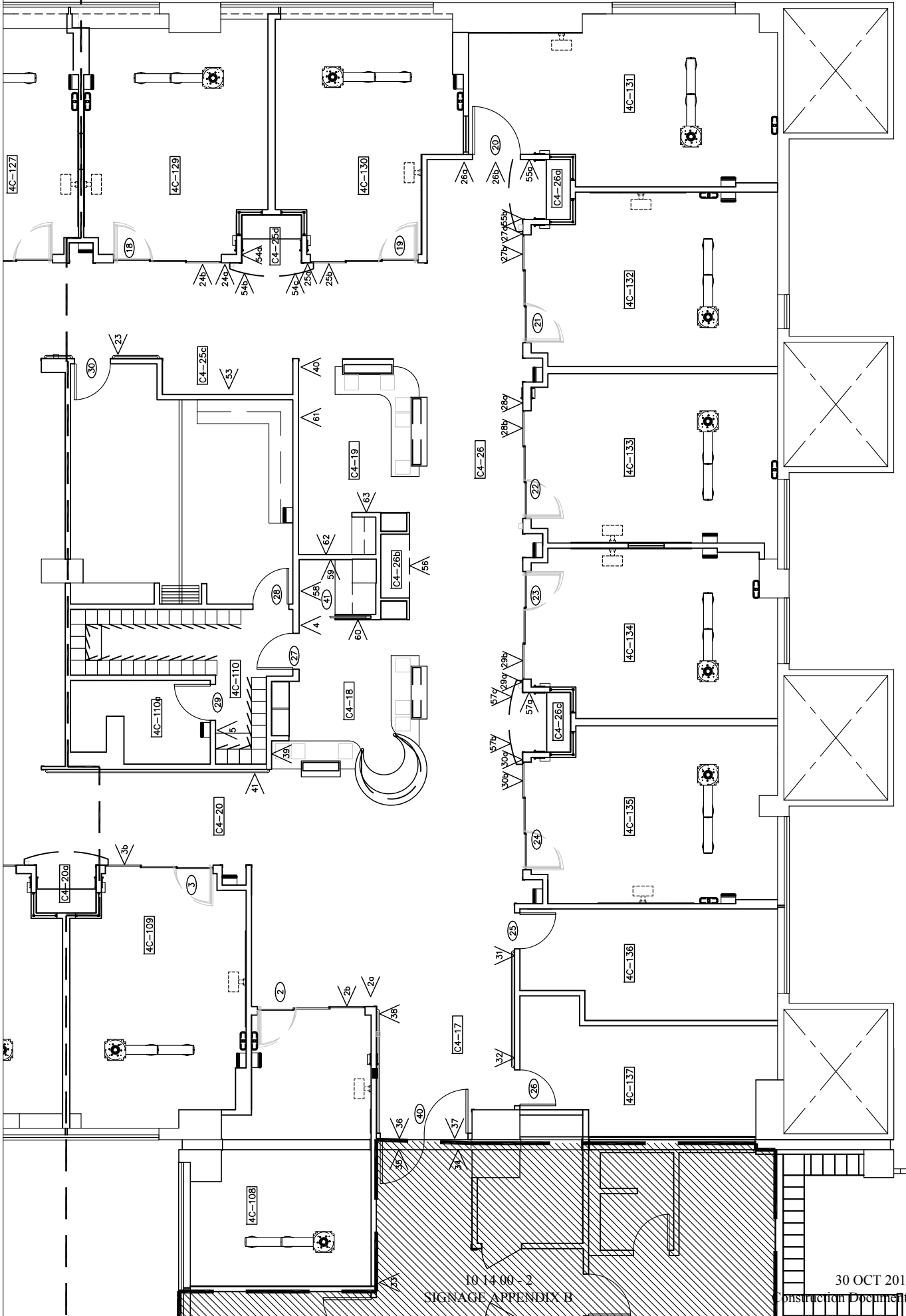

NOTES:

1. ALL SIGNS INSTALLED WITH BOTTOM AT 49" AFF (1" ABOVE WAINSCOT ON WALLS THAT HAVE A WAINSCOT)

GRAPHIC SCALES:

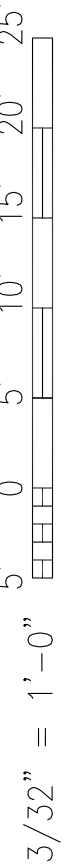

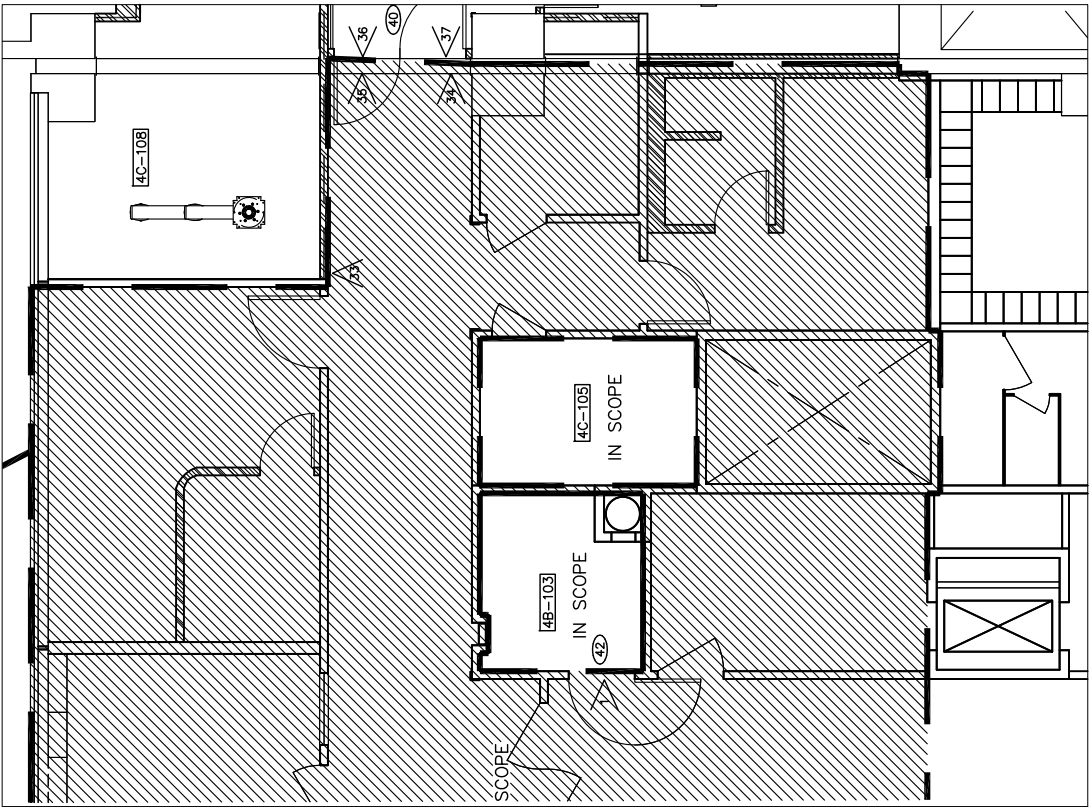

10 14 00 - 3
SIGNAGE APPENDIX B

30 OCT 2013
Construction Documents

- NOTES:
- 1. ALL SIGNS INSTALLED WITH BOTTOM AT 49" AFF (1" ABOVE WAINSCOT ON WALLS THAT HAVE A WAINSCOT)

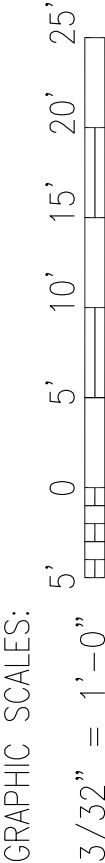

VA PUGET SOUND SIGN STANDARDS

- A. The intent of these specifications to establish a sign standard for the VA Puget Sound Seattle campus but not limited to primary and secondary directories, wall mounted and overhead directionals, flag mounted directionals, primary room identification, restrooms, conference room, work station ID's and all code compliant signage. While the VA may not obtain all signs and sign types, the signage contractor shall design and submit approval drawings for all.
- B. Typography
 1. Type style: Helvetica Medium. (VA required font) Signs identifying permanent rooms shall be in all caps. All other signs are to maintain an upper and lower case (Initial Caps) format. Overhead signs shall be Helvetica Condensed Medium. Each order vendor shall provide copy which is true, clean, and an accurate reproduction of typeface(s) specified. Upper and lower case and all caps as indicated in sign Type drawings and Signage Schedule. Letter spacing to be normal and interline spacing shall be set by manufacture.
 2. Arrow, symbols and logo art:
 - a. Arrows
 - i. Arrows: Group all information together that is in one direction and use one arrow.
 - ii. Arrows shall visually precede the message.
 - iii. Arrows shall be larger in size than the affiliated text. Example: Wall directional signs shall have a 2-1/2" arrow for text which is 1 3/8" capital letter size.
 - iv. Arrow style shall follow the suggested VA Signage guide pages 1-1-5. <http://www.cfm.va.gov/til/signs/signage01.pdf>
 - v. Arrow orientation shall follow the suggested VA Signage guide pages 6-2-4 & 5. <http://www.cfm.va.gov/til/signs/signage06.pdf>
 - b. Symbols
 - i. Only ADA standard graphic symbols are allowed.

c. Logo art

- i. Use of VA logo icon or Department of Veterans Affairs seal shall only be approved for signage use based on direction from VA Designer.

3. Color and Finishes:

- a. Typography: Dark Brown/Espresso color. Applied vinyl for all 3/8" Engineering Room Numbers and directional headers.
- b. Optional Typography: Digitally printed in Dark Brown/Espresso color for 3/8" Engineering Room Number application only. Directional headers must remain flexible with vinyl lettering or inserts following design standard.
- c. Message Background: Formica Maple Woodline. Standard tactiles: Dark Brown/Espresso color. Finishes are to meet current Federal ADA and any State requirements.
- d. Inserts Paper: Colored cardstock, color TBD.
- e. Insert Printing: Dark Brown/Espresso color.

SIGNS

A. Architectural Signage System

1. The signage shall incorporate a decorative laminate face with applied graphics including all tactile requirements in adherence to ADA specifications
2. All signs, including work station and room ID's, overheads and flag mounts, directionals and directories shall have a matching appearance and constructed utilizing the same manufacturing process to assure a consistent look throughout.

B. Materials

1. Sign face shall be 0.035" (nominal) standard grade, high pressure surface laminate.
2. Painted sign face shall not be acceptable.
3. Resin or acrylic sign face shall not be acceptable.

4. The substrate shall be either Green 209, a natural fiber wood product with SFI certification or a recyclable acrylic substrate. A natural fiber substrate sign shall incorporate balanced construction with the core sandwiched between laminates (or veneer) to prevent warping.
5. Tactile lettering shall be precision machined, raised 1/32", matte PETG and subsurface colored for scratch resistance.
6. Signs shall incorporate a metal accent bar. 1/8" exposed face, nominal 3/8" depth. Bars shall be anodized with a brushed satin finish. Painted bars shall not be acceptable.
7. A natural fiber wood substrate sign and backer edge shall be treated with a hot wax seal for moisture integrity.

C. Construction

1. The signage shall be capable of accepting paper or acetate inserts to allow changing and updating as required. Insert components shall have a 0.080" thickness non-glare acrylic window and shall be inlaid flush to sign face for a smooth, seamless appearance.
2. The signage shall, with the exception of directories and directionals, be a uniform 8-1/2" width to facilitate inserts printed on standard width paper.
3. The standard single line insert style sign shall have a finished exposed acrylic window of exactly 2"H x 8.5"W and be accessible from either end for paper inserting.
4. The signage contractor shall provide and install all signage inserts when directed by individual purchase order.
5. Manufacturer shall provide a template containing layout, font, color, artwork and trim lines to allow VA to produce inserts on laser or ink jet printer. The template shall be in an Acrobat or Word format (.pdf).
6. The signage shall include modules allowing for inserts, notice holders, occupancy sliders, marker, magnetic, and cork pin boards. All modules shall be flush to sign face for a smooth, seamless appearance.

7. The laminates (front and back) shall be pressure laminated and precision machined together to a 90-degree angle. Edges shall be smooth, void of chips, burrs, sharp edges and marks.
8. The signage shall utilize an acrylic sphere for Grade II Braille inserted directly into a scratch resistant, high pressure laminate or wood sign face. Braille dots are to be pressure fit in high tolerance drilled holes.
9. Braille dots shall be half hemispherical domed and protruding a minimum 0.025".
10. The signage shall utilize a water based adhesive. The adhesive shall be nonhazardous and shall allow for flexing and deflection of the adhered components due to changes in temperature and moisture without bond failure. Recommended 3M VHB Solid-State Adhesives meets this requirement.
11. All signs shall be provided with appropriate mounting hardware. Hardware shall be finished and architectural in appearance and suitable for the mounting surface.

EXECUTION

A. Signs Only

Sign order may be placed directly by the VA without assistance from a factory representative. Requests to be sent in by VA with factory quotes prepared and returned for VA final approval.

All direct orders shall be identified by project name and site location. Shipping shall be to either the Seattle or the American Lake campus as order dictates.

B. Signage Services

Projects will require a local factory representative to provide site visits to assess the need, prepare schedule lists including pricing and provide installation services. These services shall be included comprehensively in the installation charge quoted.

Site visits per project – 3 site visits shall be required by the sign contractor*.

1. Initial site assessment and evaluation.

2. Review of schedule with stakeholders for sign-off in conjunction with site walk-thru when feasible.
3. Installation.

*Punchlist items as necessary for satisfactory completion of order.

C. Code Compliance

It shall be the responsibility of the successful bidder to meet any and all local, state, and federal code requirements in fabricating and installing signs.

D. Delivery, Storage, Protection

Package to prevent damage or deterioration during shipment, handling, storage and installation. Products should remain in original packaging until removal is necessary. Store products in a dry, indoor location.

Orders shall be shipped to appropriate campus as purchase orders direct.

E. Examination

Installer shall examine signs for defects, damage and compliance with specifications. Installation shall not proceed until unsatisfactory conditions are corrected.

F. Installation

A. General: Installation locations shall be in accordance with ADA specifications. Locate signs where indicated using mounting methods in compliance with manufacturer's written instructions.

1. The signage contractor will coordinate installation schedules with the VA.
2. Installation shall be performed by manufacturer's personnel trained and certified in manufacturer's methods and procedures.
3. Installer to submit CAD generated location plan noting the location of all signage and cross referenced to message schedule for project manager's approval.
4. Installer to conduct a pre-installation survey prior to manufacturing to verify message schedule copy and sign location. Each location shall be noted using low

tack vinyl. Full scale renderings of directories and directionals shall also be provided. Any location discrepancy or message issues shall be submitted to VA for review.

5. Signs shall be level, plumb, and at heights indicated with sign surfaces free from defects.

6. Upon completion of the work, signage contractor shall remove unused or discarded materials, containers and debris from site.

ATTACHMENT EXAMPLES

A. Patient Friendly Signage

- a. Flexible Patient Name Inserts ONLY. Patient friendly signs are signs that directly guide the patient and family to the rooms that are important for them to find. Header and Braille are the room descriptor name with easy to remember sequence number as required.
- b. The official room number is identified on the lower right hand corner using 3/8" h font with surface lettering intended for use by staff and safety officials. The official number to match the space-file listed room number.

B. Staff Access Room Signage

- a. Flexible Room Identifier Inserts as Required. Staff access room signs that directly relate to the rooms that need accessing by staff employees only. Sign headers and Braille reflect the official room number found in the space-file.
- b. Inserts are prepared by FMS to identify what type of room or what position title is associated with that particular room. NO PERSONAL NAMES will be allowed for safety purposes. Split inserts may be prepared to further identify a particular room versus the next room, i.e. *Deployment Health/Physician's Office*.

- c. Rooms or closets, which for safety reasons must not be identifiable, shall only reflect the official room number.
- d. Warning signs shall be uniform in size and identifiable with standard ADA approved idioms and colors.

C. Directory Signage

- a. Vertical single 11" w x 17" h paper insert with blank header bar
- b. Horizontal single 17" w x 11" h paper insert with blank header bar
- c. Horizontal single 17" w x 11" h paper insert *without* header bar
- d. Vertical double high 17" w x 11" h, 2 paper insert slots with blank header bar
- e. Vertical triple high 17" w x 11" h, 3 paper insert slots with blank header bar

Note: The intent is that the horizontal single 17" w x 11" h without header sign can be added below another single, double or triple high sign with the blank header bar. By adding on, the visual continuity of the sign increases in size only to accommodate one more 17" x 11" paper insert.

- f. Vertical large printing format 22" wide x 42.25" high with insert being 20" w x 36" h, blank header bar and 6 Gyford ¾" with hex lock stainless steel screw cap covers.

EXAMPLES

Patient Friendly Signs are signs that directly guide the patient and family to the rooms that are important for them to find. Header and Braille are the room descriptor name with easy to remember sequence number as required.

The official room number is identified on the lower right hand corner 3/8" font with surface lettering for use by staff and safety officials. The official number to match the space-file listed room number.

Type A

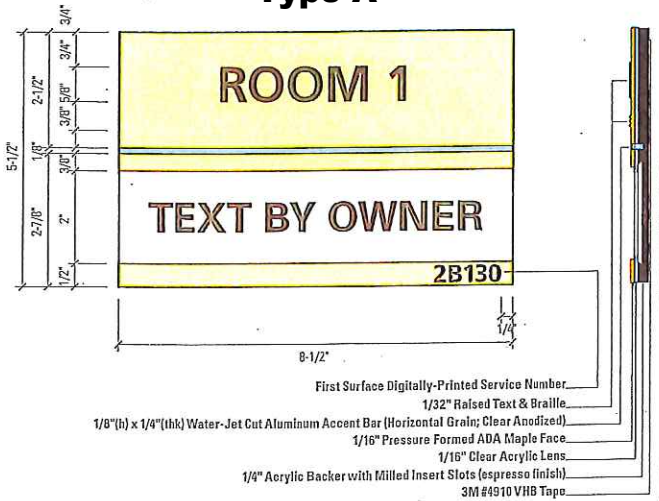

Type B

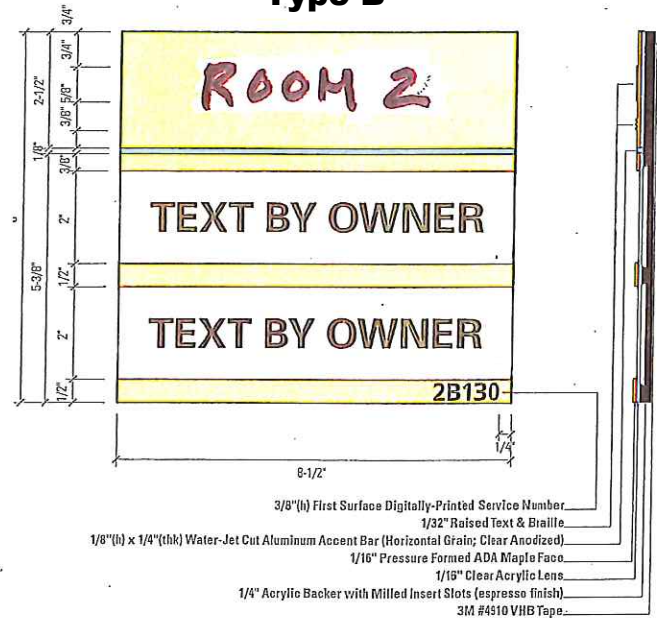

Type C1

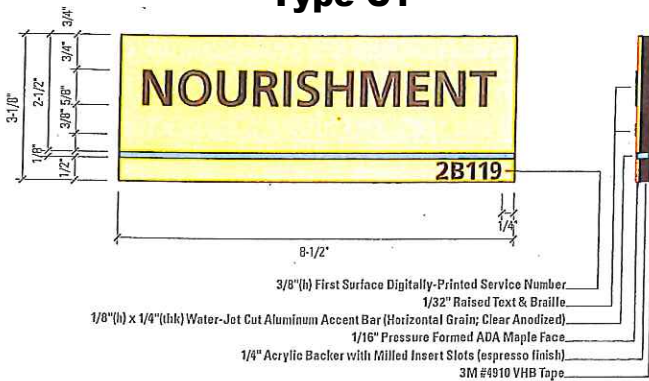

Type C2

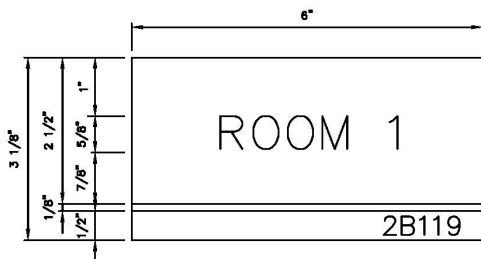

Type D

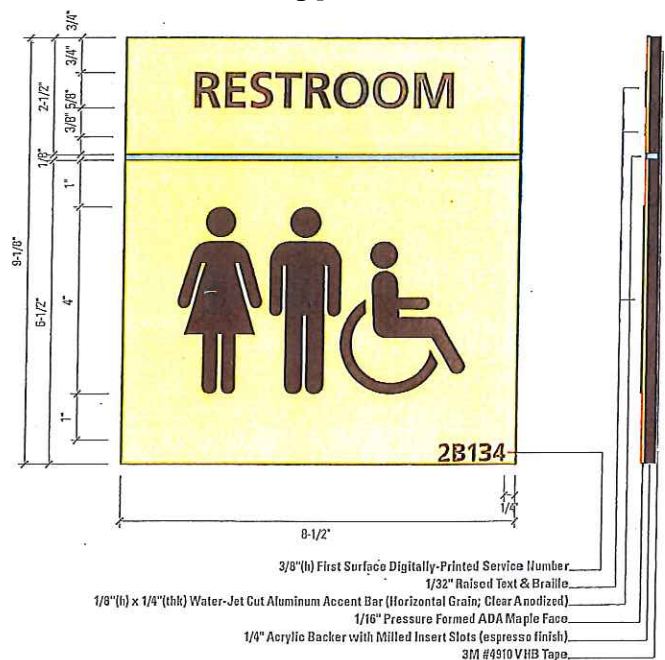

EXAMPLES

Staff Access Room Signs are signs that directly relate to the rooms that need accessing by staff employees only. Sign headers and Braille reflect the official room number found in the space-file.

Inserts are prepared by FMS to identify what type of room or what position title is associated with that particular room. NO PERSONAL NAMES will be allowed for safety purposes. Split inserts may be prepared to further identify a particular room versus the next room, i.e. *Deployment Health/Physician's Office*.

Rooms or closets, which for safety reasons must not be identifiable, shall only reflect the official room number.

Warning signs shall be uniform in size and identifiable with standard ADA approved idioms and colors.

Type E

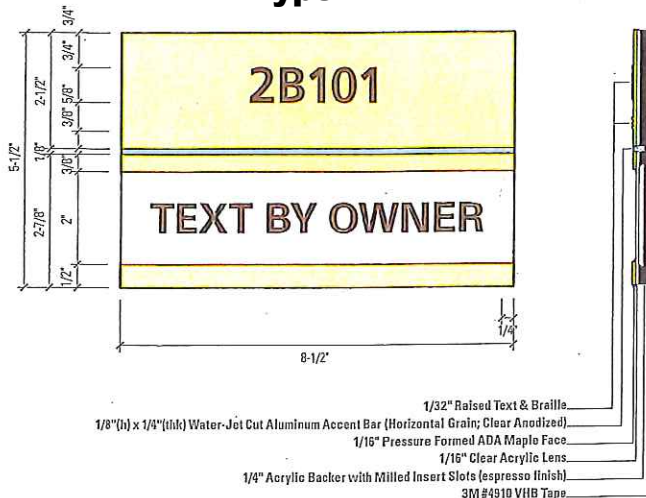

Type F

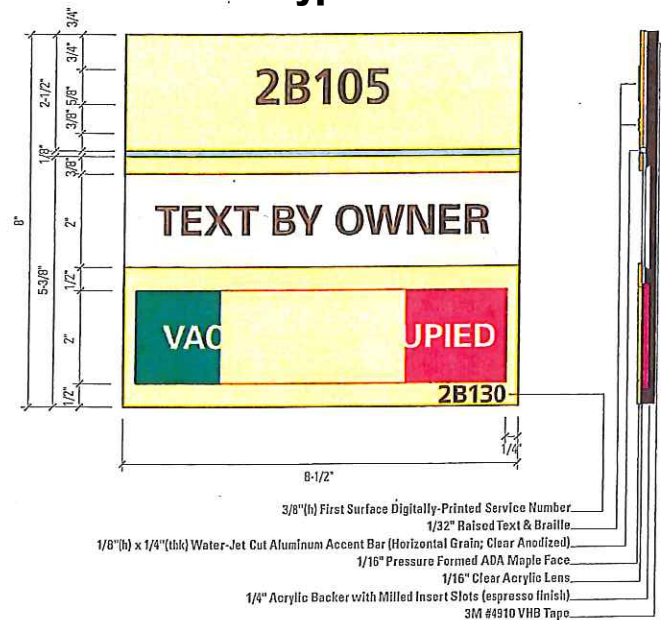

Type G

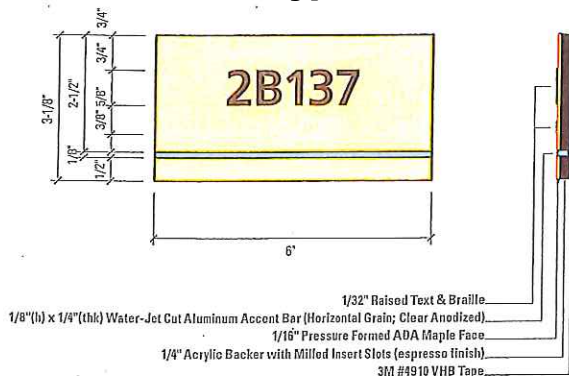

Type H



Directories must be flexible allowing in-house printing of inserts. The following combinations may be required:

- A. Vertical single 11x17 insert with blank header
- B. Horizontal single 11x17 insert with blank header
- C. Horizontal single 11x17 insert without header
- D. Vertical double high 11x17 (horizontal format) insert with blank header
- E. Vertical triple high 11x17 (horizontal format) insert with blank header
- F. Vertical Large Printing format 22" wide x 42.25" high with insert being 20"x36", blank header, 6 screw caps with hex lock

Type I

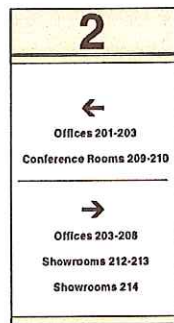

11.0" w X 21.0" h
 Accommodates Insert

Type J

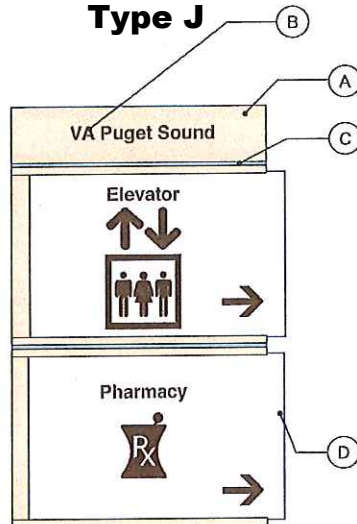

17" w X 28" h
 Accommodates Insert

Type K

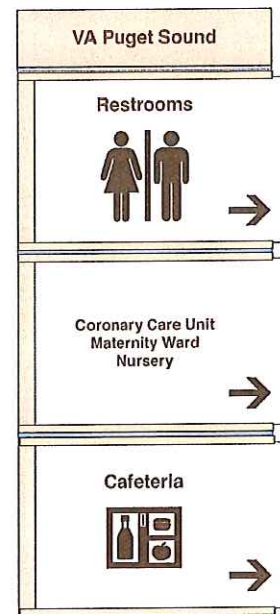

17" w X 40" h
 Accommodates Insert

Type L

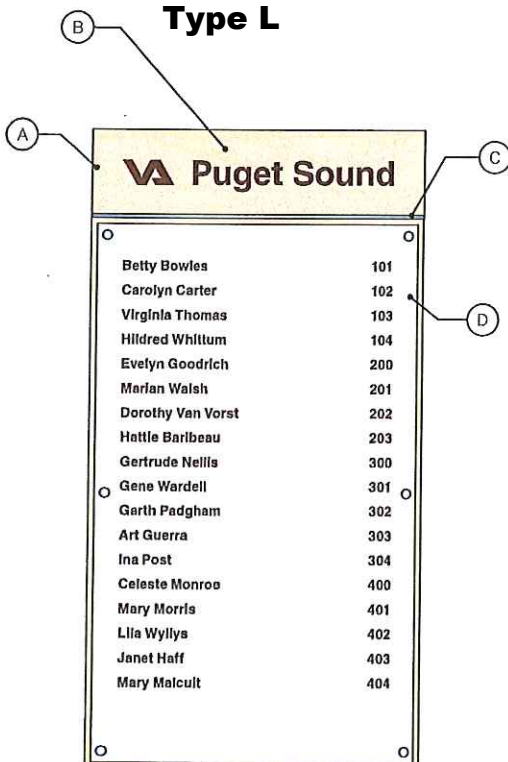

22.0" w X 42.25" h
 Accommodates Insert

Type M

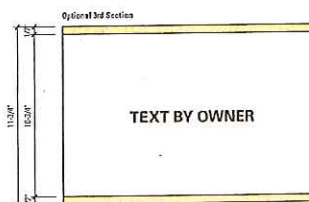

Type N

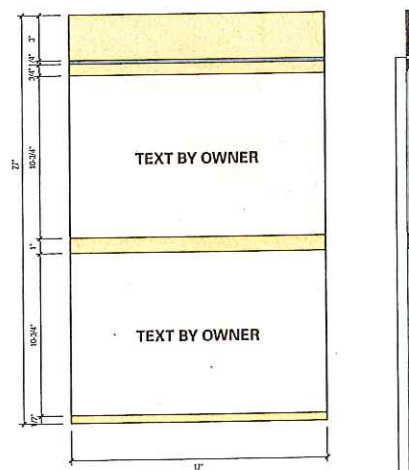

18" (3) x 1/4" (3) White-Jet Cut Aluminum Accent Bar (Horizontal Grate, Clear Anodized)
 Fenicia 3025 Maple Woodline
 24" Acrylic Backer with Milled Insert
 304 #4013 VHS Type 2

SECTION 10 22 26
FOLDING OPERABLE PARTITIONS

PART 1 - GENERAL

1.1 DESCRIPTION:

- A. This section specifies top supported accordion folding partitions for wall to wall room division.
- B. Vinyl Covered Sound Rated Partitions.

1.2 RELATED WORK:

- A. Overhead supporting structure(s) including lateral supports bracing and blocking are specified in other sections of the specifications.

1.3 MANUFACTURERS QUALIFICATIONS:

Accordion partitions: The product of a manufacturer regularly engaged in the manufacture of such items.

1.4 PERFORMANCE REQUIREMENTS:

- A. The partitions are to provide a complete closure of opening when fully extended and latched.
- B. When compressed, partitions shall stack in a space no greater than 1:8 (1-1/2 inches per foot) of opening width plus the thickness of the lead post.
- C. Sound rated partitions shall have a sound transmission class (STC) of 50 or better when tested in accordance with ASTM E90.

1.5 SUBMITTALS:

- A. Submit in accordance with Section 01 33 23, SHOP DRAWINGS, PRODUCT DATA AND SAMPLES.
- B. Shop Drawings:
Folding partition, each type, including methods of installation
- C. Samples:
Vinyl covering, each different partition, six inch square
- D. Manufacturers' Literature and Data (Mark literature to show items to be furnished):
Folding partition each type.
- E. Test Reports:
Sound resistant partitions
- F. Manufacturer's Certificates:
Certificate certifying that the partition referred to in the test reports conforms to specification requirements, and that the partitions to be provided for the project are the same in all characteristics as that tested in the laboratory.

1.6 APPLICABLE PUBLICATIONS:

- A. The publications listed below form a part of this specification to the extent referenced. The publications are referenced in the text by the basic designation only.
- B. American Society for Testing and Materials (ASTM):
 - A1008-12a.....Steel, sheet, Cold Rolled, Structural, High Strength Carbon, Low Alloy with Improved Formability
 - E84-13a.....Surface Burning Characteristics of Building Materials
 - E90-09.....Laboratory Measurement of Airborne Sound Transmission Loss of Building Partitions and Elements

PART 2 - PRODUCTS**2.1 MATERIALS:**

- A. Vinyl Covering:
 - 1. Pigmented polyvinyl-chloride fused to mildew resistant cotton fabric topped with stabilized, clear virgin vinyl.
 - 2. Vinyl shall not peel, craze or crack after repeated operations or long idle standing, and shall remain flexible when cold.
 - 3. Vinyl fabric material shall have maximum flame spread of 25 and maximum smoke developed rating of 50 when tested by ASTM E84.
- B. Sheet Steel:
 - 1. ASTM A1008, cold rolled, commercial quality for partition tracks, lead and jamb posts.
 - 2. The cast or heat analysis report mentioned in the ASTM is not required.

2.2 FABRICATION:

- A. Track:
 - 1. Minimum 2 mm (0.0747 inch) thick sheet steel.
 - 2. Track depth and shape: In accordance with the manufacturer's recommendations for the weight and size of the partition furnished.
 - 3. Steel track: Baked enamel finish.
 - 4. No floor track will be permitted.
- B. Lead and Jamb Posts:
 - 1. 2 mm (0.0747 inch) thick sheet steel.
 - 2. Post depth and shape: In accordance with the manufacturer's recommendations for the weight and size of the partition furnished.
 - 3. Posts: Baked enamel finish.

C. Suspension System:

1. Four wheels for tandem carriers on lead posts and two wheel for intermediate carriers.
2. Wheels: Steel ball bearing with nylon or steel tread, one inch minimum diameter (for partitions up to 3900 mm (13 feet) high).
3. Intermediate carriers: Placed at every other hinged pair.

D. Frame: Steel, zinc or cadmium coated, with interior bracing at top and bottom, and mechanism for producing pantograph action.

E. Covering:

1. Support vinyl covering over insulating core over tackable subsurface panels with outer ply of vinyl material that is self healing.
2. Covering: Attached to frame, to permit replacement without damage to fabric or framing.
3. Vinyl fabric shall weigh not less than 1130 g/w (36 ounces per linear yard) for sound resistant partitions.
4. Fabric: 1370 mm (54 inches) wide.

F. Seals:

1. Provide seals at floor, ceiling, jams and abutting edges of sound rated partitions.
2. Insulating materials in sound resistant partition, perimeter sweep strips and jamb seals shall be the same as those used on laboratory tested models that obtained specified acoustical rating.

G. Hardware:

1. Each section shall have pull handles each side.
2. Provide latching and locking device to receive standard 28 mm (1-5/32 inch) key cylinder. For lock cylinder, see Section 08 71 00, DOOR HARDWARE.
3. Exposed hardware shall have finish to harmonize with finish of hardware in room.

H. Man Door:

1. Provide 3 foot wide x 7 foot high swing man door built into the last or next to last wall panel.

2.3 FINISHES

A. Steel (Baked Enamel Finish):

1. Clean exposed metal surfaces free of foreign matter, oil and grease, and then give surfaces a prime coat of paint; then apply finish coat of baked-on enamel.

B. Steel (Prime Finish):

1. Surfaces of steel work for which baked-on enamel finish is not specified, shall have a light colored prime paint after fabrication.
2. Paint all contact surfaces of assembled work (except welded contact surfaces and metal concealed in finished work) with an additional shop coat of similar paint.

PART 3 - EXECUTION

3.1 EXISTING CONDITIONS:

Verify field dimensions prior to fabrication.

3.2 INSTALLATION:

- A. Recessed Type Installation: Install so that bottom of track is flush with ceiling.
- B. Anchorage:
 1. Secure ceiling tracks to structural steel supports or other support system shown with 13 mm (1/2 inch) through-bolts or anchor bolts as appropriate.
 2. Provide bolts near each end of track and at intermediate points not more than 600 mm (2 feet) on centers.
- C. Adjustment:
 1. Provide shims or other means as required to make partitions fit openings properly.
 2. Install partitions so that leading edges fit tight to jambs or opposing partition leading edge for full height of partition.
 3. Make all necessary adjustments to assure that hardware functions properly.

- - -E N D- - -

SECTION 10 25 13
PATIENT BED SERVICE WALLS AND BOOMS

PART 1 - GENERAL

1.1 DESCRIPTION

This section specifies the furnishing, installation and connection of the panel based patient wall systems and ceiling mounted booms.

1.2 RELATED WORK

- A. Section 22 62 00, VACUUM SYSTEMS FOR HEALTHCARE FACILITIES AND Section 22 63 00, GAS SYSTEMS FOR HEALTHCARE FACILITIES: Requirements for air, oxygen and vacuum outlets in the patient wall units.
- B. Section 26 05 11, REQUIREMENTS FOR ELECTRICAL INSTALLATIONS: General electrical requirements that are common to more than one section of Division 26.
- C. Section 26 05 33, RACEWAY AND BOXES FOR ELECTRICAL SYSTEMS: Raceways and outlet boxes for wiring.
- D. Section 26 05 21, LOW-VOLTAGE ELECTRICAL POWER CONDUCTORS AND CABLES (600 VOLTS AND BELOW): Cables and wiring.
- E. Section 26 27 26, WIRING DEVICES: Wiring devices to be installed in the patient wall units.
- F. Section 26 24 16, PANELBOARDS: Panelboard requirements for patient wall units with a panelboard.
- G. Section 26 05 26, GROUNDING AND BONDING FOR ELECTRICAL SYSTEMS: Requirements for personnel safety and to provide a low impedance path to ground for possible ground currents.
- H. Section 26 51 00, INTERIOR LIGHTING: Lighting fixture requirements when installed in or connected to the patient wall units.
- I. Section 27 52 23, NURSE /PATIENT COMMUNICATIONS NETWORK: Nurse Call and Code One requirements for installation in the patient wall units.

1.3 SUBMITTALS

- A. In accordance with Section 01 33 23, SHOP DRAWINGS, PRODUCT DATA AND SAMPLES and Section 26 05 11, REQUIREMENTS FOR ELECTRICAL INSTALLATIONS, submit the following:
- B. Shop Drawings:
 - 1. Sufficient information, clearly presented, shall be included to determine compliance with drawings and specifications.
 - 2. Include electrical ratings, dimensions, mounting details, front view, side view, equipment and device arrangement, wiring diagrams, material, and connection diagrams.

3. Determine final layout of each style of patient wall system at this stage. Provide configuration drawings showing all possible device (nurse call, medical gases, electrical receptacles and switches, etc.) locations to the Resident Engineer. The Resident Engineer will provide by return of submittal the desired configuration of each style of patient wall system. Limit the number and type of devices allowed for each style of unit to the number and type of devices specified for that style below.
- C. Manuals: Two weeks prior to the final inspection, deliver four copies of the following to the Resident Engineer.
 1. Complete maintenance and operating manuals including wiring diagrams, technical data sheets, and information for ordering replacement parts:
 - a. Include complete "As installed" diagrams which indicate all items of equipment, their interconnecting wiring and interconnecting piping.
 - b. Include complete diagrams of the internal wiring for each of the items of equipment, including "As installed" revisions of the diagrams.
 - c. Identify terminals on the wiring diagrams to facilitate installation, maintenance and operation.
- D. Certifications: Two weeks prior to the final inspection, deliver four copies of the following certifications to the Resident Engineer:
 1. Certification by the manufacturer that the equipment conforms to the requirements of the drawings and specifications.
 2. Certification by the Contractor that the equipment has been properly installed, adjusted, and tested in accordance with the manufacturer's recommendations.

1.4 APPLICABLE PUBLICATIONS:

- A. Publications listed below (including amendments, addenda, revisions, supplements and errata) form a part of this specification to the extent referenced. Publications are referenced in text by the basic designation only.
- B. National Fire Protection Association (NFPA):
70-11.....National Electrical Code (NEC)
99-12.....Health Care Facilities
- C. Underwriters Laboratories, Inc. (UL):
UL listed in product category SECTIONS AND UNITS (QQXX). This standard used to investigate listed products in this category is NFPA 70 (NEC).

PART 2 - PRODUCTS**2.1 PATIENT WALL AND CEILING MOUNTED SYSTEMS**

- A. Shall be a complete UL listed assembly, deliverable containing room number, and orientation.
- B. Shall consist of a structural framework, removable panels and removable equipment console units, factory assembled to house all permanent bedside services including but not necessarily limited to fixtures, grounding jacks, power outlets, telephone outlet, nurses call patient station, dialysis box, wall boom mounted light fixture, medical gas outlet(s) and other fittings or devices.
- C. Shall conform to the following:
 - 1. Applicable requirements in NFPA 70 (NEC) and NFPA 99.
 - 2. Assembly and all components shall be UL listed or labeled.
- D. Coordinate the mounting space provisions for the nurse call equipment with Section 27 52 23, NURSE/PATIENT COMMUNICATIONS NETWORK.
- E. Compressed Air, Oxygen and Vacuum System Equipment: Furnish, install and test the equipment in accordance with the drawings and Section 22 62 00, VACUUM SYSTEMS FOR HEALTHCARE FACILITIES and Section 22 63 00, GAS SYSTEMS FOR HEALTHCARE FACILITIES.
 - 1. Fixed medical gas outlets are permanently installed in one location and may not be moved without special tools and shutting off the gas involved.
- F. Electrical receptacles and switches shall comply with the requirements in Section 26 27 26, WIRING DEVICES; grounding in Section 26 05 26, GROUNDING AND BONDING FOR ELECTRICAL SYSTEMS; and internal wiring in Section 26 05 21, LOW-VOLTAGE ELECTRICAL POWER CONDUCTORS AND CABLES (600 VOLTS AND BELOW).
- G. System Configuration:
 - 1. Panel Headwall: A bed patient wall unit consisting of recessed wall mounted 9 panel units. Each panel shall be removable to access the connections for mechanical and electrical service items. The width and height of each panel shall be as indicated on the drawings. Provide the following on the wall mounted headwall units in each room:
 - a. Provide oxygen gas outlet(s): 2-each fixed.
 - b. Provide air outlet (s): 2-each fixed.
 - c. Provide vacuum outlet(s): 4-each fixed.
 - d. Provide emergency power outlets: 7-each NEMA 20R duplex receptacles, self illuminated red with stainless steel or anodized

- aluminum cover plate, engraved "EMERGENCY POWER" with minimum 6 mm (1/4 inch) red filled letters.
- e. Provide normal power outlets: 1-each NEMA 20R duplex white receptacles. One of which is for the bed motor. Provide stainless steel or anodized aluminum cover plates.
 - f. Provide Nurses Call audio-visual single bed station on wall mounted panel only.
 - g. Provide quad Tele-cart jack.
 - h. Basis of Design is Modular Services Corporation "Form" system or approved.
 - i. Provide a patient wall mounted bed light fixture. This bed light shall be controllable through the patient paddle control on the patient wall unit.
 - 1) Construction: Extruded aluminum body and top exam sections, stamped aluminum end plates, die-cast aluminum handles, nominal 3' fixture length.
 - 2) Lenses: High-impact acrylic.
 - 3) Bed Stop: Disrupts power to the hospital bed if medical equipment comes in contact with the light fixture.
 - 4) Finish: Powder coated in color "Surf".
 - 5) Labels: UL® and cUL certified for patient vicinity use, approved for damp location use.
 - 6) Switching: Solid-state Low Voltage Controller (LVC) for patient control of either or both circuits through remote momentary contact switches or nurse call handset by others.
 - 7) Lamp Configuration: 2 up, 2 down, fluorescent. Upper 2 bulbs can be rotated downwards to provide more light on bed. Separate LED chart light bottom-mounted with integral rocker switch on the end closest to corridor.
 - 8) Lamp and Ballast: T5, 21 watts
 - 9) Voltage: 120 volts
 - 10) Design based upon Modular Services Corporation - "Clarity" fixture #MDL-C3LV22LED-T5-120
2. Panel Footwall: A bed patient wall unit consisting of recessed wall mounted panel units with 5 to 6 panels as indicated. Each panel shall be removable to access the connections for mechanical and electrical service items. The width and height of each panel shall be as indicated on the drawings. Where there are no services in a panel section, the panel may be installed with clips on surface of wall

- (must be flush with adjacent panels). Provide the following on the wall mounted footwall units in each room:
- a. Provide emergency power outlets: NEMA 20R duplex receptacles, self-illuminated red with stainless steel or anodized aluminum cover plate, engraved "EMERGENCY POWER" with minimum 6 mm (1/4 inch) red filled letters.
 - b. Provide normal power outlets: 1-each NEMA 20R duplex or quad white receptacles. Provide stainless steel cover plates. Quantity as indicated on elevations.
 - c. Provide quad Tele-cart jack in quantity indicated on elevations.
 - d. Basis of Design is Modular Services Corporation "Form" system or approved. Footwall shall match appearance of Headwall.
3. Boom Unit: A bed patient ceiling mounted rotating unit with articulating arms. Each panel on boom shall be removable to access the connections for mechanical and electrical service items. Provide the following on the ceiling mounted boom units in each room:
- a. Provide oxygen gas outlet(s): 2-each fixed.
 - b. Provide air outlet (s): 2-each fixed.
 - c. Provide vacuum outlet(s): 4-each fixed.
 - d. Provide emergency power outlets: 7-each NEMA 20R duplex receptacles, self-illuminated red with stainless steel or anodized aluminum cover plate, engraved "EMERGENCY POWER" with minimum 6 mm (1/4 inch) red filled letters.
 - e. Provide normal power outlets: 1-each NEMA 20R duplex white receptacles. One of which is for the bed motor. Provide stainless steel or anodized aluminum cover plates.
 - f. Provide Nurses Call audio-visual single bed station on wall mounted panel only.
 - g. Provide quad Tele-cart jack.
 - h. Provide an auxiliary light (6 to 7 watts) with hood and switch. Both shall be mounted on a stainless steel or an anodized aluminum face plate installed in a single gang box.
 - i. Basis of Design: Modular Services Corporation "Stratus II"
 - j. Provide an adjustable arm exam light with integral switch. Fixture shall be capable of being mounted on boom or head wall unit via a universal quick release adaptor.
 - 1) Highly positionable arm with drift-free positioning.
 - 2) 16 watt LED bulb module.
 - 3) 39,000 lux (3623 fc) at 61 cm (24 inches).
 - 4) 4000 K color temperature.

- 5) CRI (Color Rendering Index) of 92.
- 6) 40,000-hour life.
- 7) Universal input voltage.
- 8) 107 cm (42 inch) arm range.
- 9) CE marked
- 10) Shall be able to mount to headwall and boom with same quick release adaptor.
- 11) Design based on Modular Service Corporation SE50LW Super Exam 50 LED light or approved.

H. System fabrication:

1. Basic structural framework shall be constructed of heavy gage extruded aluminum or minimum 1.9 mm (14 gage) cold-rolled steel, designed to be a self-supporting unit for above-the-floor, for close wall mounting or a ceiling suspended installation. For ceiling suspended units, provide the framework with a base plate and overhead structural supports as indicated on the drawings.
2. Drill and tap the side frame members to permit the installation of front panel devices at modular intervals at any elevation between the top and bottom.
3. Provide removable front panels on headwalls and footwalls:
 - a. Construction materials and panel design:
 - 1) The fascia of headwalls and footwalls shall be constructed of precision cut membrane-pressed MDF panels. The configuration is a nine panel grid. Panels covering a section of wall having a high density of services will ship attached to the wall sections. 2). Provide edges that are gasketed to the wall or totally and inconspicuously edge sealed to the wall with a resilient caulking material. Attach side and back panels sheet steel, a minimum of 1.6 mm (0.060 inch) or equivalent strength aluminum side and back panels, with flush screws to permit close wall mounting. Finish side panels to match or compliment the front panels.
 - 3) Each panel shall be covered with rigid thermo-foil (RTF).
 - b. Color and texture shall be as indicated or as selected from manufacturer's standards.
 - c. Secure panels with hidden screws or other means to offer an overall finished appearance. All exposed surfaces shall resist abrasion and affects from hospital cleaning compounds.
4. Ceiling Mounted MedGas and Electrical Services Booms:

- a. The boom peripheral framing members are constructed of .094" thickness, 6063-T5 alloy, continuous extruded aluminum. Each corner framing member shall include three vertical accessory tracks, one on the front, one on the side and one at a 45 degree angle. Peripheral framing members are rigidly secured at the top and bottom with screw attached, 12 gauge steel. Finish on all extruded aluminum sections is a 25 minute clear anodize. Dimensions of the boom shall be a 9" x 9" in a 4 sided structure. Medical gas outlet compartments shall incorporate a galvanized steel bracket that is formed at an angle to provide sufficient spacing for two medical gas outlets. Medical gas outlets are preattached to the bracket and trimmed with an 1/8" thickness formed Kydex plastic cover. The color of the plastic cover shall match Formica #923 "Surf". Mounting panels for electrical devices shall be constructed of .080" aluminum material and have a powder coated finish. Each panel shall contain a series of openings for attachment of electrical backboxes, devices and coverplates. Each panel shall mount directly to the column sections of the unit and device coverplates are attached directly from the face for ease of removal and servicing of devices.
 - b. The tandem dual-articulating arm shall be capable of rotating up to 350 degrees at each joint by repositioning the user adjustable stops. Electromagnetic brakes shall allow the unit to maintain position as set by the clinical staff. Release buttons shall disengage the brakes when repositioning is required. Spatial positioning shall be carried out by rotational movement of the support system by means of maintenance free precision ball-bearings. The combined arm and tower assembly are capable of supporting accessory loads of up to 400 pounds. Finish on the arms is a powder coated finish.
5. Accessory Channels:
- a. Horizontal accessory channels (Headwalls and Footwalls) are to be constructed of extra-heavy gauge 6063-T5 alloy extruded aluminum and be clear anodized. Horizontal accessory channels shall be internal type and are flush with the front face of the device mounting panels. The front and rear lower edges of each accessory channel shall be radiused for ease of cleaning.
 - b. Vertical equipment mounting tracks (Booms) are to be constructed of 6063-T5 alloy, continuous section extruded aluminum. Vertical equipment mounting track is capable of accepting adaptors

throughout its entire length. Finish on tracks shall be clear anodize.

7. Provide patient services as indicated in paragraphs Styles above, the schematic wiring diagram shown on drawings, and as follows:
 - a. Electrical components: Factory assembled and prewired to a sectionalized junction box at the top of the unit in accordance with circuiting and switching arrangements shown on the drawings. Factory assembled prewiring may be stranded in sizes AWG #10 and #12. Provide an equipotential ground bus with lugs suitable for connecting AWG #14 to AWG #6 conductors with a minimum of 48 screw-type terminals, unless otherwise shown.
 - b. Receptacles: Duplex Hospital Grade NEMA 5-20R, unless otherwise specified.
 - c. Provide medical gas components compatible with those installed elsewhere in the project that are factory assembled, manifolded and pre-piped, using medical grade copper pipe, to single point connections of each service at the top of the units.
 - d. Provide nurse call services consisting of provisions for adequate space and matching face plates for the equipment and empty conduit to the sectionalized junction box at the top of the unit.
 - e. Provide internal power and signal wiring in separate EMT, flexible metal conduits or approved raceway. Separate normal power circuits from emergency power circuits. Also, provide adequate supports for conduits and piping within the structural frame.
 - f. Telephone outlets/jacks: Plug-in type as approved by the VAMC.
 - g. Except for anodized aluminum and galvanized or stainless steel surfaces, clean and paint all other metal surfaces at the factory with primer and not less than two coats of baked enamel.

PART 3 - EXECUTION

3.1 INSTALLATION:

- A. Installation shall be in accordance with NFPA 70 (NEC), NFPA 99, and as shown on the drawings.
- B. Compressed Air, Oxygen and Vacuum System Equipment:
 1. Install and test the equipment and piping system in accordance with the drawings and Section 22 62 00, VACUUM SYSTEMS HEALTHCARE FACILITIES and Section 22 63 00, GAS SYSTEMS HEALTHCARE FACILITIES.
 2. Install and make connections as required for a complete and operational patient wall system for each unit.

- - - E N D - - -

**SECTION 10 26 00
WALL AND DOOR PROTECTION**

PART 1 - GENERAL**1.1 DESCRIPTION**

This section specifies wall guards (crash rails or bumper guards), handrail/wall guard combinations, corner guards and door/door frame protectors and high impact wall covering.

1.2 RELATED WORK

- A. Armor plates and kick plates not specified in this section: Section 08 71 00, DOOR HARDWARE.

1.3 SUBMITTALS

- A. Submit in accordance with Section 01 33 23, SHOP DRAWINGS, PRODUCT DATA, AND SAMPLES.
- B. Shop Drawings: Show design and installation details.
- C. Manufacturer's Literature and Data:
1. Handrail/Wall Guard Combinations.
 2. Wall Guards.
 3. Corner Guards.
 4. Door/Door Frame Protectors.
 5. High Impact Wall covering
- D. Test Report: Showing that resilient material complies with specified fire and safety code requirements.

1.4 DELIVERY AND STORAGE

- A. Deliver materials to the site in original sealed packages or containers marked with the name and brand, or trademark of the manufacturer.
- B. Protect from damage from handling and construction operations before, during and after installation.
- C. Store in a dry environment of approximately 21° C (70 degrees F) for at least 48 hours prior to installation.

1.5 APPLICABLE PUBLICATIONS

- A. Publications listed below form a part of this specification to extent referenced. Publications are referenced in text by basic designation only.
- B. American Society for Testing and Materials (ASTM):
- A167-99(R2009).....Stainless and Heat-Resisting Chromium-Nickel
Steel Plate, Sheet, and Strip
- B221-13.....Aluminum and Aluminum-Alloy Extruded Bars, Rods,
Wire, Shapes, and Tubes

D256-10.....Impact Resistance of Plastics

D635-10.....Rate of Burning and/or Extent and Time of
Burning of Self-Supporting Plastics in a
Horizontal Position

E84-13a.....Surface Burning Characteristics of Building
Materials

C. The National Association of Architectural Metal Manufacturers (NAAMM):
AMP 500-06.....Metal Finishes Manual

D. National Fire Protection Association (NFPA):
80-10.....Standard for Fire Doors and Windows

E. Society of American Automotive Engineers (SAE):
J 1545-05.....Instrumental Color Difference Measurement for
Exterior Finishes.

F. Underwriters Laboratories Inc. (UL):
Annual Issue.....Building Materials Directory

PART 2 - PRODUCTS

2.1 MATERIALS

A. Stainless Steel: ASTM A167, Type 302B.

B. Aluminum Extruded: ASTM B221, Alloy 6063, Temper T5 or T6. Aluminum alloy used for colored anodizing coating shall be as required to produce specified color.

C. Resilient Material:

1. Extruded and injection molded acrylic vinyl or extruded polyvinyl chloride meeting following requirements:
 - a. Minimum impact resistance of 1197 ps (25 ft lbs per sq.ft) when tested in accordance with ASTM D256 (Izod impact, ft.lbs. per inch notch).
 - b. Class 1 fire rating when tested in accordance with ASTM E84, having a maximum flame spread of 25 and a smoke developed rating of 450 or less.
 - c. Rated self extinguishing when tested in accordance with ASTM D635.
 - d. Material shall be labeled and tested by Underwriters Laboratories or other approved independent testing laboratory.
 - e. Integral color with all colored components matched in accordance with SAE J 1545 to within plus or minus 1.0 on the CIE-LCH scales.
 - f. Same finish on exposed surfaces.

2.2 CORNER GUARDS

A. Resilient, Shock-Absorbing Corner Guards: Flush mounted type of 6 mm 1/4-inch corner) formed to profile shown.

1. Snap-on corner guard formed from resilient material, minimum 2 mm (0.078-inch) thick, free floating on a continuous 1.6 mm (0.063-inch) thick extruded aluminum retainer. Design retainer used for flush mounted type to act as a stop for adjacent wall finish material. Provide appropriate mounting hardware, cushions and base plates as required.
 2. Provide factory fabricated end closure caps at top and bottom of surface mounted corner guards.
 3. Flush mounted corner guards installed on any fire rated wall shall maintain the fire rating of the wall. Provide fire test of proposed corner guard system to verify compliance.
 - a. Where insulating materials are an integral part of the corner guard system, the insulating materials shall be provided by the manufacturer of the corner guard system.
 - b. All exposed metal in fire rated assemblies shall have a paintable finish.
 4. At ends of walls provide one piece wrap around resilient plastic covers as indicated.
- B. Clear Plastic Corner Guards: Fabricate of 3 mm (0.125-inch) thick clear plastic minimum of 18 mm (3/4 inch) x 18 mm (3/4 inch). Installed with peel and stick clear adhesive. Use at outside corners of plastic laminate covered wood grain walls at Nurses' Stations.

2.3 WALL GUARDS AND HANDRAILS

- A. Resilient Wall Guards and Handrails:
1. Handrail/Wall Guard Combination: Snap-on covers of resilient material, minimum 2 mm (0.078-inch) thick, shall be free-floated on a continuous, extruded aluminum retainer, minimum 1.8 mm (0.072-inch) thick, anchored to wall at maximum 760 mm (30 inches) on center.
 2. Provide handrails and wall guards (crash rails) with prefabricated and closure caps, inside and outside corners, concealed splices, cushions, mounting hardware and other accessories as required. End caps and corners shall be field adjustable to assure close alignment with handrails and wall guards (crash rails). Screw or bolt closure caps to aluminum retainer.

2.4 HIGH IMPACT WALL COVERING

- A. Fabricate from vinyl acrylic or polyvinyl chloride resilient material minimum 6mm (0.06 inch) thick designed specially for interior use.
- B. Coordinate with guard rail protection material and supplier for proper fit, installation and color.

C. Provide adhesive as recommended by the wall covering manufacturer.

2.5 FASTENERS AND ANCHORS

- A. Provide fasteners and anchors as required for each specific type of installation.
- B. Where type, size, spacing or method of fastening is not shown or specified, submit shop drawings showing proposed installation details.

2.6 FINISH

- A. In accordance with NAAMM AMP 500 series.
- B. Aluminum:
 - 1. Exposed aluminum: AAC22A31 chemically etched medium matte, with clear anodic coating, Class II Architectural, 0.4 mil thick. 2. Concealed aluminum: Mill finish as fabricated, uniform in color and free from surface blemishes.
- C. Resilient Material: Embossed texture and color in accordance with SAE J 1545 and in color as indicated.

PART 3 - INSTALLATION

3.1 RESILIENT CORNER GUARDS

Install corner guards on walls in accordance with manufacturer's instructions.

3.2 CLEAR PLASTIC CORNER GUARDS

- A. Mount guards on outside corners of interior walls, that are covered with wood grain plastic laminate covering.
 - 1. Clean surface and anchor guards with peel and stick clear contact adhesive specifically manufactured for use on this type of construction.

3.3 RESILIENT HANDRAIL WALL GUARD COMBINATIONS

Secure guards to walls with mounting cushions, brackets and fasteners in accordance with manufacturer's details and instructions.

3.4 HIGH IMPACT WALL COVERING

- A. Surfaces to receive protection shall be clean, smooth and free of obstructions.
- B. Install protectors after frames are in place but preceding installation of doors in accordance with approved shop drawings and manufacturers specific instructions.
- C. Apply with adhesive in controlled environment according to manufacture's recommendations.
- D. Protection installed on fire rated doors and frames shall be installed according to NFPA 80 and installation procedures listed in UL Building

Materials Directory; or, equal listing by other approved independent testing laboratory establishing the procedures.

- - - E N D - - -

**SECTION 10 28 00
TOILET AND BATH ACCESSORIES**

PART 1 - GENERAL**1.1 DESCRIPTION**

- A. This section specifies manufactured items usually used in dressing rooms, toilets, baths, locker rooms and at sinks in related spaces.
- B. Items Specified:
 - 1. Fold Down Seat (FDS)
 - 2. Grab Bars: Fold down grab bar (GBF); Grab Bar Shower (GBS); Grab Bar Toilet. (GBT)
 - 3. Glove Dispenser (GD)
 - 4. Motion Sensor battery operated hand sanitizer dispenser. (HSD) (GFCI)
 - 5. Metal framed mirror. (MG & MGC)
 - 6. Medication Pass-Through Cabinet (MPTC)
 - 7. Motion Sensor battery operated Paper towel dispenser. (PTD)(GFCI)
 - 8. Shower Curtains (SC)
 - 9. Seat Cover Dispenser (SCD) (GFCI)
 - 10. Shower curtain rods. (SCR)
 - 11. Sharps Container (SCT) and Sharps Container Bracket (SCTB)
 - 12. Motion Sensor battery operated soap dispenser. (SD)(GFCI)
 - 13. Sanitary Napkin Disposal (SND)
 - 14. Sanitary Napkin/Tampon Dispenser (SNTD)
 - 15. Towel hook. (TH)
 - 16. Toilet tissue dispenser. (TTD)(GFCI)
 - 17. Waste receptacles. (WRR)

1.2 RELATED WORK

- A. Color of finishes: Satin Stainless Steel unless noted otherwise.
- B. Ceramic soap dish: Section 09 30 13, CERAMIC TILING

1.3 SUBMITTALS

- A. Submit in accordance with Section 01 33 23, SHOP DRAWINGS, PRODUCT DATA, AND SAMPLES.
- B. Shop Drawings:
 - 1. Each product specified.
 - 2. Metal framed mirrors, showing shelf where required, fillers, and design and installation of units when installed on ceramic tile wainscots and custom built casework.
 - 3. Shower Curtain rods, showing required length for each location.

4. Grab bars, showing design and each different type of anchorage.
 5. Show material and finish, size of members, and details of construction, installation and anchorage of mop racks.
- C. Manufacturer's Literature and Data:
1. All accessories specified.
 2. Show type of material, gages or metal thickness in inches, finishes, and when required, capacity of accessories.

1.4 QUALITY ASSURANCE

- A. Each product shall meet, as a minimum, the requirements specified, and shall be a standard commercial product of a manufacturer regularly presently manufacturing items of type specified.
- B. Each accessory type shall be the same and be made by the same manufacturer.
- C. Each accessory shall be assembled to the greatest extent possible before delivery to the site.
- D. Include additional features, which are not specifically prohibited by this specification, but which are a part of the manufacturer's standard commercial product.

1.5 PACKAGING AND DELIVERY

- A. Pack accessories individually to protect finish.
- B. Deliver accessories to the project only when installation work in rooms is ready to receive them.
- C. Deliver inserts and rough-in frames to site at appropriate time for building-in.
- D. Deliver products to site in sealed packages of containers; labeled for identification with manufacturer's name, brand, and contents.

1.6 STORAGE

- A. Store products in weather tight and dry storage facility.
- B. Protect from damage from handling, weather and construction operations before, during and after installation in accordance with manufacturer's instructions.

1.7 APPLICABLE PUBLICATIONS

- A. Publications listed below form a part of this specification to the extent referenced. Publications are referenced in the text by the basic designation only.
- B. American Society for Testing and Materials (ASTM):
A167-99(R2009).....Stainless and Heat-Resisting Chromium-Nickel
Steel Plate, Sheet and Strip.

- A176-99(R2009).....Stainless and Heat-Resisting Chromium Steel
Plate, Sheet, and Strip
- A269-10.....Seamless and Welded Austenitic Stainless Steel
Tubing for General Service
- A312/A312M-13a.....Seamless and Welded Austenitic Stainless Steel
Pipes
- A653/A653M-11.....Steel Sheet, Zinc-Coated (Galvanized) or Zinc-
Iron Alloy-Coated (Galvannealed) by the Hot-Dip
Process
- B221-13.....Aluminum and Aluminum-Alloy Extruded Bars, Rods,
Wire, Shapes, and Tubes
- B456-03(R2009).....Electrodeposited Coatings of Copper Plus Nickel
Plus Chromium and Nickel Plus Chromium
- C1036-11e1.....Flat Glass
- C1048-12e1.....Heat-Treated Flat Glass-Kind HS, Kind FT Coated
and Uncoated Glass
- D635-10.....Rate of Burning and/or Extent and Time of
Burning of Self Supporting Plastics in a
Horizontal Position
- F446-85(R2009).....Consumer Safety Specification for Grab Bars and
Accessories Installed in the Bathing Area.
- C. The National Association of Architectural Metal Manufacturers (NAAMM):
AMP 500 Series.....Metal Finishes Manual
- D. American Welding Society (AWS):
D10.4-86 (R2000).....Welding Austenitic Chromium-Nickel Stainless
Steel Piping and Tubing
- E. Federal Specifications (Fed. Specs.):
A-A-3002.....Mirrors, Glass
FF-S-107C (2).....Screw, Tapping and Drive
FF-S-107C.....Screw, Tapping and Drive.
WW-P-541E(1).....Plumbing Fixtures (Accessories, Land Use) Detail
Specification

PART 2 - PRODUCTS

2.1 MATERIALS

- A. Stainless Steel:
1. Plate or sheet: ASTM A167, Type 302, 304, or 304L, except ASTM A176 where Type 430 is specified, 0.0299-inch thick unless otherwise specified.
 2. Tube: ASTM A269, Alloy Type 302, 304, or 304L.

- B. Stainless Steel Pipe: ASTM A312; Grade TP 304 or TP 304L.
- C. Steel Sheet: ASTM A653, zinc-coated (galvanized) coating designation G90.
- D. Glass:
 - 1. ASTM C1036, Type 1, Class 1, Quality q2, for mirrors, and for mirror doors on cabinets.

2.2 FASTENERS

- A. Exposed Fasteners: Stainless steel or chromium plated brass, finish to match adjacent surface.
- B. Concealed Fasteners: Steel, hot-dip galvanized (except in high moisture areas such as showers or bath tubs use stainless steel).
- C. Toggle Bolts: For use in hollow masonry or frame construction.
- D. Hex bolts: For through bolting on thin panels.
- E. Expansion Shields: Lead or plastic as recommended by accessory manufacturer for component and substrate for use in solid masonry or concrete.
- F. Screws:
 - 1. ASME B18.6.4.
 - 2. Fed Spec. FF-S-107, Stainless steel Type A.
- G. Adhesive: As recommended by manufacturer for products to be joined.

2.3 FINISH

- A. AA-M32 Mechanical finish, medium satin.
 - 1. Chromium Plating: ASTM B456, satin, Service Condition No. SC2.
 - 2. Stainless Steel: NAAMM AMP 503, finish number 4.
 - 3. Ferrous Metal:
 - a. Shop Prime: Clean, pretreat and apply one coat of primer and bake.
 - b. Finish: Over primer apply two coats of alkyd or phenolic resin enamel, and bake.

2.4 FABRICATION - GENERAL

- A. Welding, AWS D10.4.
- B. Grind dress, and finish welded joints to match finish of adjacent surface.
- C. Form exposed surfaces from one sheet of stock, free of joints.
- D. Provide steel anchors and components required for secure installation.
- E. Form flat surfaces without distortion. Keep exposed surfaces free from scratches and dents. Reinforce doors to prevent warp or twist.
- F. Isolate aluminum from dissimilar metals and from contact with building materials as required to prevent electrolysis and corrosion.

- G. Hot-dip galvanized steel, except stainless steel, anchors and fastening devices.
- H. Shop assemble accessories and package with all components, anchors, fittings, fasteners and keys.
- I. Key items alike.
- J. Provide templates and rough-in measurements as required.
- K. Round and deburr edges of sheets to remove sharp edges.

2.5 Fold Down Seat (FDS)

- A. Reversible folding shower seat shall have a frame constructed of type-304, satin-finish stainless steel that consists of 16-gauge (1.6mm), 1-1/4" (30mm) square tubing and 18-gauge (1.2mm), 1" (25mm) diameter seamless tubing.
- B. Seat shall be one-piece, 1/2" (13mm) thick, solid phenolic with matte-finish, ivory-colored, melamine surfaces, and black phenolic-resin core; secured to frame with stainless steel carriage bolts and acorn nuts. Seat shall be reversible for left- or right-hand installation in the field.
- C. Shower seat shall be equipped with two 3" (75mm) diameter mounting flanges constructed of type-304, 3/16" (5mm) thick, satin-finish stainless steel; a guide bracket constructed of type-304, 16-gauge (1.6mm), satin-finish stainless steel; and a spring constructed of type-301, 24-gauge (0.6mm) stainless steel that is spot-welded to a baseplate of type-304, heavy-gauge stainless steel.
- D. Seat shall remain in upright position when not in use.
- E. Shower seat shall comply with accessible design guidelines.
- F. Design is based on Bobrick Model B-5181 or approved.

2.6 GRAB BAR FOLDING (GBF)

- A. Grab bar shall be type-304 stainless steel with satin finish. Grab bar shall have 18-gauge (1.2mm) wall thickness and 1-1/4" (32mm) outside diameter. Backplate shall be 3/16" (5mm) thick stainless steel, equipped with screw holes for attachment to wall.
- B. Swing-up grab bar shall be manually raised for approach or departure and lowered to horizontal position for support; counterweighted design shall prevent grab bar from falling back down to the full horizontal position once grab bar is raised to the full upright (vertical) position.
- C. Grab bar shall comply with ICC/ANSI A117.1-2003 Accessibility Standards.
- D. Design is based on Bobrick B-4998 or approved.

2.7 GRAB BARS (GBS & GBT)

- A. Fed. Spec WW-P-541/8B, Type IV, bars, surface mounted, Class 2, grab bars and ASTM F446.
- B. Fabricate of stainless steel:
 - 1. Stainless steel: Grab bars, flanges, mounting plates, supports, screws, bolts, and exposed nuts and washers.
- C. Concealed mount.
- D. Bars:

1. Fabricate from 38 mm (1-1/2 inch) outside diameter tubing.
 - a. Stainless steel, minimum 1.2 mm (0.0478 inch) thick.
2. Fabricate in one continuous piece with ends turned toward walls. 3.
Continuous weld intermediate support to the grab bar.

E. Flange for Concealed Mounting:

1. Minimum of 2.65 mm (0.1046 inch) thick, approximately 75 mm (3 inch) diameter by 13 mm (1/2 inch) deep, with provisions for not less than three set screws for securing flange to back plate.
2. Insert grab bar through center of the flange and continuously weld perimeter of grab bar flush to back side of flange.

F. In lieu of providing flange for concealed mounting, and back plate as specified, grab rail may be secured by being welded to a back plate and be covered with flange.

G. Back Plates:

1. Minimum 2.65 mm (0.1046 inch) thick metal.
2. Fabricate in one piece, approximately 6 mm (1/4 inch) deep, with diameter sized to fit flange. Provide slotted holes to accommodate anchor bolts.

2.8 GLOVE DISPENSERS

- A. Durable stainless steel construction with white epoxy powder coat finish
- B. Provide support shelves that allow the exchange boxes without having to remove lower ones.
- C. Capable of holding 1-4 boxes of any brand of glove.
- D. Safe to clean with bleach solution.
- E. Mountable horizontally and vertically to fit any space.
- F. Mounting hardware included.
- G. Provide backing in wall.
- H. Approximate dimensions 254 mm (10") wide x 97 mm (3.8") deep x 610 mm (24") wide.
- I. Design based upon MarketLab ML1053 or approved.

2.9 MOTION SENSOR BATTERY OPERATED HAND SANITIZER DISPENSER (HSD) - GFCI

- A. Purrel unit provided the government to be installed by the contractor in the locations indicated.

2.10 METAL FRAMED MIRRORS (MG, MGC)

- A. Fed. Spec. A-A-3002 metal frame; stainless steel, type 302 or 304.
- B. Mirror Glass:
 1. Minimum 6 mm (1/4 inch) thick.
 2. Set mirror in a protective vinyl glazing tape.
- C. Frames:

1. Channel or angle shaped section with face of frame not less than 9 mm (3/8 inch) wide. Fabricate with square corners.
2. Use 0.9 mm (0.0359 inch) thick stainless steel.
3. Filler:
 - a. Where mirrors are mounted on walls having ceramic tile wainscots not flush with wall above, provide fillers at void between back of mirror and wall surface.
 - b. Fabricate fillers from same material and finish as the mirror frame, contoured to conceal the void behind the mirror at sides and top.

D. Back Plate:

1. Fabricate backplate for concealed wall hanging of either zinc-coated, or cadmium plated 0.9 mm (0.036 inch) thick sheet steel, die cut to fit face of mirror frame, and furnish with theft resistant concealed wall fastenings.
2. Use set screw type theft resistant concealed fastening system for mounting mirrors.

E. Mounting Bracket:

1. Designed to support mirror tight to wall.
2. Designed to retain mirror with concealed set screw fastenings.

F. Hinged Mirror at Cabinet:

1. Provide continuous piano hinge fabricated from stainless steel to mount mirror on face of custom built cabinet to be fabricated to conceal bed pan sprayer installed on wall above patient room toilets.

2.11 MEDICATION PASS-THROUGH CABINET (MPTC)

- A. Nominal 12 inch by 12 inch fully recessed cabinet with door on each side with integral 1 inch trim on top, bottom and sides
- B. Minimum 18-8 stainless steel, type 304, 18 gauge.
- C. 6 inches deep with adjustable collar to fit flush with finish wall on each side.
- D. Battery Operated electronic keypad lock on both sides.
- E. Utilize standard cabinet by ASI, Bobrick or Bradley that has been modified to work with a keypad or custom design stainless steel box with full length 5 mm (3/16 inch) diameter stainless steel piano hinge doors.

2.12 PAPER TOWEL DISPENSERS (PTD) - GFCI

- A. Surface mounted type, approximately 15" wide x 10" D x 13" H.
- B. Battery operated automatic motion sensor.
- C. Georgia Pacific "en Motion" 59462 or similar as provided by government for contractor to install.

2.13 SHOWER CURTAINS (SC)

- A. Shower curtains shall be 1065 X 1830 mm (42" wide x 72" high). Curtains shall be opaque, matte white vinyl 0.008" (0.2mm) thick, containing

antibacterial and flame-retardant agents, and shall have nickel-plated brass grommets along top. Bottom and sides shall be hemmed. Provide with 7 stainless steel hooks.

B. Design based upon Bobrick Model 204-2 with 204-1 hooks or approved.

2.14 SEAT COVER DISPENSER (SCD) - GFCI

A. Surface Mounted Type to be provided by the government to be installed by the contractor in the locations indicated.

2.15 SHOWER CURTAIN ROD (SCR)

A. Shower curtain rod shall be type-304, 20-gauge (1.0mm) stainless steel with satin finish. It shall have an outside diameter of 1" (25mm). Flanges shall be 1-3/8" (35mm) diameter chrome-plated plastic with bright polished finish. Unit shall be equipped with concealed mounting brackets.

B. Rod shall be 915 mm (36 inches) long: Design based on Bobrick Model B-207 x 36 or as approved.

2.16 SHARPS CONTAINER (SCT); SHARPS CONTAINER BRACKET (SCTB)

A. Contractor shall salvage existing sharps containers and brackets during demolition on the building 100 floor 4 East wing and reinstall them in locations shown.

2.17 MOTION SENSOR BATTERY OPERATED SOAP DISPENSER (SD) - GFCI

A. Steris wall mounted unit provided the government to be installed by the contractor in the locations indicated.

2.18 SANITARY NAPKIN DISPOSAL (SND)

A. Recessed sanitary napkin disposal shall be type-304 stainless steel with all-welded construction; exposed surfaces shall have satin finish.

B. Door shall have 9/16" (14mm) 90° return and be equipped with a concealed, full-length stainless steel piano-hinge.

C. Napkin disposal shall have self-closing stainless steel panel covering receptacle opening. Panel shall be equipped with full-length stainless steel piano-hinge and international graphic symbol identifying napkin disposal.

D. Unit shall be furnished with a removable, leak-proof, molded polyethylene receptacle.

E. Receptacle shall have a capacity of 4.6-L (1.2-gal).

F. Design shall be based upon Bobrick Model B-35303 or approved.

2.19 SANITARY NAPKIN/TAMPON DISPENSER (SNTD)

A. Recessed napkin/tampon dispenser shall combine two dispensing mechanisms in one cabinet to provide sanitary napkins and tampons at user's option. Mechanical operations; no batteries or electricity shall be required. Dispensing mechanisms shall be pre-set at factory for 25¢ operation, but shall be convertible in the field to allow the change of coin denomination removing unit from wall.

B. Door shall be furnished with graphics indicating specified coin denomination. Unit shall be type-304 stainless steel with all-welded construction; exposed surfaces shall have #4 satin finish. Door shall be 18 gauge (1.2mm); have fl at door design with 90° return edges; conceals flange; be secured to cabinet with a concealed, full-length stainless

steel piano hinge; and equipped with two tumbler locks keyed like other Bobrick washroom accessories.

- C. Dispenser product selection and coin return pushbutton-operation shall be certified ADA-ABA, ICC/ANSI A117.1 complaint by third party (certification available on request) for operation with one hand with less than 5 pounds of force (22.2 N) without tight grasping, pinching or twisting of the wrist.
- D. Push-Button coin return shall cancel selection and return coin into product tray. Wrong coins (penny, nickel, dime) shall by-pass mechanisms and drop into product tray.
- E. Product tray shall be impact-resistant PC-ABS plastic and provide easy access to dispensed product.
- F. Coin Box shall be equipped with a tumbler lock that is keyed differently than door locks. Unit shall not carry brand-name advertising.
- G. Unit shall be designed for recessed or semi-recessed installation.
- H. Design shall be based upon Bobrick B37063-25 or approved.

2.20 TOWEL HOOKS (TH)

- A. Fabricate hook units either of chromium plated brass with a satin finish, or stainless steel, using 6 mm (1/4 inch) minimum thick stock, with edges and corners rounded smooth to the thickness of the metal, or 3 mm (1/8 inch) minimum radius.
- B. Fabricate each unit as a double hook on a single shaft, integral with or permanently fastened to the wall flange, provided with concealed fastenings.

2.21 TOILET TISSUE DISPENSERS (TTD) - GFCI

- A. Double roll surface mounted type. Georgia Pacific "Side by Side" model or similar as provided by government for contractor to install.
- B. Mount on continuous backplate.

2.22 WASTE RECEPTACLES (WRR)

- A. Semi-recessed type, without doors. Fed. Spec WW-P-541, Type II.
- B. Fabricate of stainless steel.
- C. Form face frame from one piece.
- D. Provide removable waste receptacle of approximately (12 gallon) capacity, fabricated of stainless steel.
- E. Waste receptacle key locked in place.

PART 3 - EXECUTION

3.1 PREPARATION

- A. Before starting work notify Resident Engineer in writing of any conflicts detrimental to installation or operation of units.
- B. Verify with the Resident Engineer the exact location of accessories.

3.2 INSTALLATION

- A. Set work accurately, in alignment and where shown. Items shall be plumb, level, free of rack and twist, and set parallel or perpendicular as required to line and plane of surface.
- B. Toggle bolt to steel anchorage plates in frame partitions or hollow masonry.
- C. Install accessories in accordance with the manufacturer's printed instructions and ASTM F446.
- D. Install accessories plumb and level and securely anchor to substrate.
- E. Install accessories in a manner that will permit the accessory to function as designed and allow for servicing as required without hampering or hindering the performance of other devices.
- F. Position and install dispensers, and other devices in countertops, clear of drawers, permitting ample clearance below countertop between devices, and ready access for maintenance as needed.
- G. Align mirrors, dispensers and other accessories even and level, when installed in battery.
- H. Install accessories to prevent striking by other moving, items or interference with accessibility.

3.3 CLEANING

After installation, clean as recommended by the manufacturer and protect from damage until completion of the project.

3.4 SCHEDULE OF ACCESSORIES:

SCHEDULE FOR GOVERNMENT FURNISHED CONTRACTOR INSTALLED TOILET ACCESSORIES							
4 EAST MICU / CCU							
	Description:	Hand Sanitizer Dispenser	Paper Towel Dispenser	Seat Cover Dispenser	Sharps Container and Bracket	Soap Dispenser	Toilet Tissue Dispenser
	Model:	Purell NXT	Georgia Pacific Enmotion		Contractor to salvage existing	Steris SDS Dispenser	Georgia Pacific Compact
	Dimensions:	4Wx5.1Dx10H	14.8Wx9.75Dx16.7			5Wx4Dx10H	10.12Wx6.75Dx
ROOM #	RM NAME	HSD	PTD	SCD	SCT/SCTB	SD	TTD
4C-107	Housekeeping Aides Closet						
4C-108	1-Bed Patient Room		1		1	1	1
4C-109	1-Bed Patient Room		1		1	1	1
4C-110	Staff Locker Room						
4C-110a	Staff Toilet		1	1		1	1
4C-111	1-Bed Patient Room		1		1	1	1
4C-112	Soiled Utility		1			1	
4C-113	Clean Linen						
4C-114	1-Bed Patient Room		1		1	1	1
4C-115	Equipment Storage						
4C-116	1-Bed Patient Room		1		1	1	1
4C-117	1-Bed Patient Room		1		1	1	1
4C-118	Ante Room		1			1	
4C-119	1-Bed Patient Room		1		1	1	1
4C-120	1-Bed Patient Room		1		1	1	1
4C-121	1-Bed Patient Room		1		1	1	1
4C-122	Ante Room		1			1	
4C-123	Staff Toilet		1	1		1	1
4C-124	1-Bed Patient Room		1		1	1	1
4C-125	Nourishment Room		1			1	
4C-126	Medication Room		1			1	
4C-127	1-Bed Patient Room		1		1	1	1
4C-128	Break/Conference Room		1			1	
4C-129	1-Bed Patient Room		1		1	1	1
4C-130	1-Bed Patient Room		1		1	1	1
4C-131	1-Bed Patient Room		1		1	1	1
4C-132	1-Bed Patient Room		1		1	1	1
4C-133	1-Bed Patient Room		1		1	1	1
4C-134	1-Bed Patient Room		1		1	1	1
4C-135	1-Bed Patient Room		1		1	1	1
4C-136	Office, Nurse Manager						
4C-137	Office, CNS						
C4-17	Corridor	1	1			1	
C4-18	Nurse Station						
C4-19	Nurse Station						
C4-20	Corridor	3	2			2	
C4-20a	Nurse Alcove						
C4-20b	Equipment Alcove						
C4-20c	Nurse Alcove						
C4-21	Corridor	2					
C4-22	Nurse Station						
C4-23	Corridor	3	2			2	
C4-23a	Nurse Station						
C4-23b	Equipment Alcove						
C4-24	Nurse Station						
C4-25	Corridor	3	1			1	
C4-25a	Equipment Alcove						
C4-25b	Nurse Alcove						
C4-25c	Equipment Alcove						
C4-25d	Nurse Alcove						
C4-26	Corridor	3	2			2	
C4-26a	Nurse Alcove						
C4-26b	Equipment Alcove						
C4-26c	Nurse Alcove						
Totals		15	34	2	18	34	20

SCHEDULE FOR CONTRACTOR FURNISHED CONTRACTOR INSTALLED TOILET ACCESSORIES																
4 EAST MICU / CCU																
	<i>Description:</i>	Fold Down Seat	Grab Bar Folding	Grab Bar Shower	Grab Bar Toilet	Glove Dispenser	Mirror Glass	Mirror Glass Cabinet	Medication Pass- Through Cabinet	Shower Curtains /Shower Curtain Rods	Sharps Contain- er Bracket	Sanitary Napkin Disp.	Sanitary Napkin/ Tampon Dispenser	Towel Hook	Waste Receptacles	
ROOM #	RM NAME	FDS	GBF	GBS	GBT	GD	MG	MGC	MPTC	SC/SCR	SCB	SND	SNTD	TH	WRR	
4C-107	Housekeeping Aides Closet															
4C-108	1-Bed Patient Room		1			1		1	1		1					
4C-109	1-Bed Patient Room		1			1		1	1		1					
4C-110	Staff Locker Room															
4C-110a	Staff Toilet	1		1	1		1			1		1	1	1	1	
4C-111	1-Bed Patient Room		1			1		1	1		1					
4C-112	Soiled Utility															
4C-113	Clean Linen															
4C-114	1-Bed Patient Room		1			1		1	1		1					
4C-115	Equipment Storage															
4C-116	1-Bed Patient Room		1			1		1	1		1					
4C-117	1-Bed Patient Room		1			1		1	1		1					
4C-118	Ante Room															
4C-119	1-Bed Patient Room		1			1		1	1		1					
4C-120	1-Bed Patient Room		1			1		1	1		1					
4C-121	1-Bed Patient Room		1			1		1	1		1					
4C-122	Ante Room															
4C-123	Staff Toilet				1		1					1	1		1	
4C-124	1-Bed Patient Room		1			1		1	1		1					
4C-125	Nourishment Room															
4C-126	Medication Room															
4C-127	1-Bed Patient Room		1			1		1	1		1					
4C-128	Break/Conference Room															
4C-129	1-Bed Patient Room		1			1		1	1		1					
4C-130	1-Bed Patient Room		1			1		1	1		1					
4C-131	1-Bed Patient Room		1			1		1	1		1					
4C-132	1-Bed Patient Room		1			1		1	1		1					
4C-133	1-Bed Patient Room		1			1		1	1		1					
4C-134	1-Bed Patient Room		1			1		1	1		1					
4C-135	1-Bed Patient Room		1			1		1	1		1					
4C-136	Office, Nurse Manager															
4C-137	Office, CNS															
C4-17	Corridor															
C4-18	Nurse Station															
C4-19	Nurse Station															
C4-20	Corridor															
C4-20a	Nurse Alcove															
C4-20b	Equipment Alcove															
C4-20c	Nurse Alcove															
C4-21	Corridor															
C4-22	Nurse Station															
C4-23	Corridor															
C4-23a	Nurse Station															
C4-23b	Equipment Alcove															
C4-24	Nurse Station															
C4-25	Corridor															
C4-25a	Equipment Alcove															
C4-25b	Nurse Alcove															
C4-25c	Equipment Alcove															
C4-25d	Nurse Alcove															
C4-26	Corridor															
C4-26a	Nurse Alcove															
C4-26b	Equipment Alcove															
C4-26c	Nurse Alcove															
Totals		1	18	1	2	18	2	18	18	1	18	2	2	1	2	

- - - E N D - - -

SECTION 10 44 13
FIRE EXTINGUISHER CABINETS

PART 1 - GENERAL**1.1 DESCRIPTION**

This section covers recessed fire extinguisher cabinets.

1.2 SUBMITTALS

- A. Submit in accordance with Section 01 33 23, SHOP DRAWINGS, PRODUCT DATA, AND SAMPLES.
- B. Manufacturer's Literature and Data: Fire extinguisher cabinet including installation instruction and rough opening required.

1.3 APPLICATION PUBLICATIONS

- A. The publications listed below form a part of this specification to the extent referenced. The publications are referenced in the text by the basic designation only.
- B. American Society of Testing and Materials (ASTM):
D4802-10.....Poly (Methyl Methacrylate) Acrylic Plastic Sheet

PART 2 - PRODUCTS**2.1 FIRE EXTINGUISHER CABINET**

Fully-recessed type with flat trim of size and design shown. Use semi-recessed type where wall cavity is not sufficient for fully-recessed type.

2.2 FABRICATION

- A. Form body of cabinet from 0.9 mm (0.0359 inch) thick sheet steel.
- B. Fabricate door and trim from 1.2 mm (0.0478 inch) thick sheet steel with all face joints fully welded and ground smooth.
 - 1. Glaze doors with 6 mm (1/4 inch) thick ASTM D4802, clear acrylic sheet, Category B-1, Finish 1.
 - 2. Design doors to open 180 degrees.
 - 3. Provide continuous hinge, pull handle, and adjustable roller catch.

2.3 FINISH

- A. Finish interior of cabinet body with baked-on semigloss white enamel.
- B. Finish door, frame with manufacturer's standard baked-on prime coat suitable for field painting.

PART 3 - EXECUTION

- A. Install fire extinguisher cabinets in prepared openings and secure in accordance with manufacturer's instructions.
- B. Install cabinet so that bottom of cabinet is 975 mm (39 inches) above finished floor.

- - - E N D - - -

SECTION 10 51 13
METAL LOCKERS

PART 1 - GENERAL

1.1 DESCRIPTION

A. This Section includes the following: Metal Lockers for the Locker Room.

1.2 RELATED WORK

A. Related Sections include the following:

1. Section 06 10 00 - ROUGH CARPENTRY for furring, blocking, and shims required for installing metal lockers and concealed within other construction before metal locker installation.

B. Type of Finish, Color, and Gloss Level of Finish Coat: As indicated in schedule on drawings.

1.3 SUBMITTALS

A. Submit in accordance with Section 01 33 23, SHOP DRAWINGS, PRODUCT DATA, AND SAMPLES.

B. Manufacturer's Literature and Data:

1. Before fabrication of the lockers is started, submit manufacturer's literature which will be used to determine compliance with submittal requirements.

C. Samples: Prior to fabrication, provide color samples on actual locker material to determine final color selection.

1.4 QUALITY ASSURANCE

A. Installer Qualifications: An authorized representative of metal locker manufacturer for installation and maintenance of units required for this Project.

B. Source Limitations: Obtain metal lockers and accessories through one source from a single manufacturer.

C. Product Options: Drawings indicate size, profiles, and dimensional requirements of metal lockers and are based on the specific system indicated. Refer to Division 1 Section "Product Requirements."

D. Regulatory Requirements: Comply with the U.S. Architectural & Transportation Barriers Compliance Board's "Americans with Disabilities Act (ADA), Accessibility Guidelines for Buildings and Facilities (ADAAG)" and FED-STD-795, "Uniform Federal Accessibility Standards" for 5% of the lockers.

1.5 DELIVERY, STORAGE, AND HANDLING

A. Do not deliver metal lockers until spaces to receive them are clean, dry, and ready for metal locker installation.

- B. Deliver master and control keys to Owner by registered mail or overnight package service

1.6 PROJECT CONDITIONS

- A. Field Measurements: Verify the following by field measurements before fabrication and indicate measurements on Shop Drawings:
1. Concealed framing, blocking, and reinforcements that support metal lockers before they are enclosed. Recessed openings.

1.7 COORDINATION

- A. Coordinate sizes and locations of framing, blocking, furring, reinforcements, and other related units of Work specified in other Sections to ensure that metal lockers can be supported and installed as indicated.

1.8 WARRANTY

- A. Special Warranty: Manufacturer's standard form in which manufacturer agrees to repair or replace components of metal lockers that fail in materials or workmanship, excluding finish, within specified warranty period.
1. Failures include, but are not limited to, the following:
 - a. Structural failures.
 - b. Faulty operation of latches and other door hardware.
 2. Damage from deliberate destruction and vandalism is excluded.
 3. Warranty Period for Knocked-Down Metal Lockers: Two years from date of Substantial Completion.

1.9 APPLICABLE PUBLICATIONS

- A. The publications listed below form a part of this specification to the extent referenced. The publications are referenced in the text by the basic designation only.
- B. American Society for Testing and Materials (ASTM):
- A1008-12a.....Steel Sheet, Cold-Rolled, Carbon, Structural, High-Strength Low-Alloy, High-Strength Low-Alloy with Improved Formability, Solution Hardened and Bake Hardenable
- ASTM A 568/A 568M-13....Steel, Sheet, Carbon, and High-Strength, Low-Alloy, Hot-Rolled and Cold-Rolled, General Requirements for
- ASTM A 653/A 653M-11....Steel Sheet, Zinc-Coated (Galvanized) or Zinc-Iron Alloy-Coated (Galvannealed) by the Hot-Dip Process

ASTM A 924/A 924M-13....General Requirements for Steel Sheet, Metallic-Coated by the Hot-Dip Process

ASTM B 456-11e1.....Electrodeposited Coatings of Copper Plus Nickel Plus Chromium and Nickel Plus Chromium

ASTM D 2092-01e1.....Preparation of Zinc-Coated (Galvanized) Steel Surfaces for Painting

Accessibility Standards:

ADA.....Americans with Disabilities Act

ADA-ABA.....Americans with Disabilities Act and the Architectural Barriers Act

ADAAG.....Accessibility Guidelines for Buildings and Facilities

FED-STD-795.....Uniform Federal Accessibility Standards

Metal Finishes Manual for Architectural and Metal Products (NAAMM)

PART 2 - PRODUCTS

2.1 MATERIALS

- A. Cold-Rolled Steel Sheet: ASTM A 1008, Commercial Steel (CS) Type B, suitable for exposed applications.
- B. Fasteners: Zinc- or nickel-plated steel, slot-less type exposed bolt heads, and self-locking nuts or lock washers for nuts on moving parts.
- C. Anchors: Select material, type, size, and finish required for secure anchorage to each substrate.
 - 1. Provide nonferrous-metal or hot-dip galvanized anchors and inserts on inside face of exterior walls and elsewhere as required for corrosion resistance.
 - 2. Provide toothed-steel or lead expansion sleeves for drilled-in-place anchors.

2.2 METAL LOCKERS

- A. Manufacturers: Provide locker units from manufacturer's complying with the requirements of this specification and accessible access requirements.
- B. Locker Arrangement:
 - 1. Locker Room: Double tier
- C. Locker Dimensions:
 - 1. Provide individual units with the following dimensions:
 - a. Locker Rooms: 12" wide, 15" deep and 36" high for each tier.

- D. Body: Assembled by riveting or bolting body components together. Fabricate from non-perforated, cold-rolled steel sheet with thicknesses as follows:
1. Tops, Bottoms, and Intermediate Dividers: 0.55 mm (0.0209 inch), with single bend at sides.
 2. Backs and Sides: 0.55 mm (0.0209 inch) thick, with full-height, double-flanged connections.
 3. Shelf: 0.55 mm (0.0209 inch) thick, with double bend at front and single bend at sides and back.
- E. Frames: Channel formed; fabricated from 1.35 mm (0.0528 inch) thick, cold-rolled steel sheet; lapped and factory welded at corners; with top and bottom main frames factory welded into vertical main frames. Form continuous, integral door strike full height on vertical main frames.
1. Cross Frames between Tiers: Channel formed and fabricated from same material as main frames; welded to vertical frame members.
 2. Frame Vents: Fabricate horizontal face frames with vents.
- F. Doors: One-piece; fabricated from 1.35 mm (0.0528 inch) thick, cold-rolled steel sheet; formed into channel shape with double bend at vertical edges, and with right-angle single bend at horizontal edges.
1. Reinforcement: Manufacturer's standard reinforcing angles, channels, or stiffeners for doors more than 381 mm (15 inches) wide; welded to inner face of doors.
 2. Stiffeners: Manufacturer's standard full-height stiffener fabricated from 1.1 mm (0.0428 inch) thick, cold-rolled steel sheet; welded to inner face of doors.
 3. Sound-Dampening Panels: Manufacturer's standard, designed to stiffen doors and reduce sound levels when doors are closed, of die-formed metal with full perimeter flange and sound-dampening material; welded to inner face of doors.
 4. Door Style: Non-perforated panel.
 - a. Concealed Vents: Slotted perforations in top and bottom horizontal return flanges of doors.
 5. Hinges: Self-closing; welded to door and attached to door frame with not less than 2 factory-installed rivets per hinge that are completely concealed and tamper resistant when door is closed; fabricated to swing 180 degrees.
 6. Continuous Hinges: Manufacturer's standard, steel continuous hinge.

7. Recessed Door Handle and Latch: Stainless-steel cup with integral door pull, recessed so locking device does not protrude beyond face of door; pry resistant.
 8. Multipoint Latching: Finger-lift latch control designed for use with built-in combination locks, built-in key locks, or padlocks; positive automatic and pre-locking.
 - a. Latch Hooks: Equip doors less than 48 inches(1219 mm) high with 2 latch hooks; fabricated from minimum 0.0966-inch-(2.5-mm-) thick steel; welded or riveted to full-height door strikes; with resilient silencer on each latch hook.
 - b. Latching Mechanism: Manufacturer's standard rattle-free latching mechanism and moving components isolated with vinyl or nylon to prevent metal-to-metal contact, and incorporating a pre-locking device that allows locker door to be locked while door is open and then closed without unlocking or damaging lock or latching mechanism.
 9. Accessible Latching: provide paddle latch control designed for use with built-in combination locks, built-in key locks, or padlocks; positive automatic and pre-locking at all lockers designated as accessible.
 10. Cylinder Locks: Built-in, flush, cam locks with five-pin tumbler keyway, keyed separately and master keyed. Furnish two change keys for each lock and five master keys.
 11. Key Type: Flat
 12. Bolt Operation: Manually locking deadbolt
 13. Equipment: Equip each metal locker with identification plate and the following, unless otherwise indicated.
 14. Double-Tier Units: One double-prong ceiling hook and two single-prong wall hooks
- G. Accessories:
1. Continuous Sloping Tops: Fabricated from cold-rolled steel sheet, manufacturer's standard thickness, but not less than 0.0329 inch (0.85 mm) thick.
 - a. Closures: Hipped-end type.
 2. Finished End Panels: Fabricated from 0.0209-inch-(0.55-mm-) thick, cold-rolled steel sheet.

3. End Filler Panels: Provide filler panels at each end of locker run to completely fill any residual space between locker units and adjoining walls. Center locker units in recess area.
- H. Base: Install lockers on 12 inch high metal or wood framed base with continuous horizontal metal cover.
- I. Finish: Baked enamel
 1. Color(s): As scheduled or as selected from manufacturer's full color range

2.3 FABRICATION

- A. General: Fabricate metal lockers square, rigid, and without warp; with metal faces flat and free of dents or distortion. Make exposed metal edges free of sharp edges and burrs, and safe to touch.
 1. Form body panels, doors, shelves, and accessories from one-piece steel sheet, unless otherwise indicated.
 2. Provide fasteners, filler plates, supports, clips, and closures as required for a complete installation.
- B. Unit Principle: Fabricate each metal locker with an individual door and frame; individual top, bottom, and back; and common intermediate uprights separating compartments.
- C. Knocked-Down Construction: Fabricate metal lockers for nominal assembly at Project site using nuts, bolts, screws, or rivets. Factory weld frame members together to form a rigid, one-piece assembly.
- D. Hooks: Manufacturer's standard ball-pointed type, aluminum or steel; zinc plated.
- E. Coat Rods: Fabricated from 3/4-inch-(19-mm-)diameter steel; chrome finished.
- F. Identification Plates: Manufacturer's standard etched, embossed, or stamped aluminum plates; with numbers and letters at least 3/8 inch (9 mm) high.
- G. Continuous Base: Formed into channel or Z profile for stiffness, and fabricated in lengths as long as practicable to enclose base and base ends of metal lockers; finished to match lockers.
- H. Continuous Sloping Tops: Fabricated in lengths as long as practicable, without visible fasteners at splice locations; finished to match lockers.
 1. Sloped top corner fillers, mitered.

- I. Finished End Panels: Designed for concealing unused penetrations and fasteners, except for perimeter fasteners, at exposed ends of non-recessed metal lockers; finished to match lockers.

2.4 STEEL SHEET FINISHES

- A. General: Comply with NAAMM's "Metal Finishes Manual for Architectural and Metal Products" for recommendations for applying and designating finishes.
- B. Factory finish steel surfaces and accessories except stainless-steel and chrome-plated surfaces.
- C. Surface Preparation: Clean surfaces of dirt, oil, grease, mill scale, rust, and other contaminants that could impair paint bond. Use manufacturer's standard methods.
- D. Baked-Enamel Finish: Immediately after cleaning, pre-treating, and phosphatizing, apply manufacturer's standard thermosetting baked-enamel finish. Comply with paint manufacturer's written instructions for application, baking, and minimum dry film thickness.

PART 3 - EXECUTION

3.1 EXAMINATION

- A. Examine walls, floors, and support bases, with Installer present, for compliance with requirements for installation tolerances and other conditions affecting performance of work.
- B. Proceed with installation only after unsatisfactory conditions have been corrected.

3.2 INSTALLATION

- A. General: Install level, plumb, and true; shim as required, using concealed shims:
 - 1. Anchor locker runs at ends and at intervals recommended by manufacturer, but not more than 36 inches (910 mm) o.c. Install anchors through backup reinforcing plates, channels, or blocking as required to prevent metal distortion, using concealed fasteners.
 - 2. Anchor single rows of metal lockers to walls near top and bottom of lockers.
- B. Knocked-Down Metal Lockers: Assemble knocked-down metal lockers with standard fasteners, with no exposed fasteners on door faces or face frames.
- C. Equipment and Accessories: Fit exposed connections of trim, fillers, and closures accurately together to form tight, hairline joints, with concealed fasteners and splice plates.

1. Attach hooks with at least two fasteners.
2. Attach door locks on doors using security-type fasteners.
3. Identification Plates: Identify metal lockers with sequentially numbered identification plates.
 - a. Attach plates to each locker door, near top, centered, with at least two aluminum rivets.
4. Attach sloping top units to metal lockers, with closures at exposed ends.
5. Attach finished end panels with fasteners only at perimeter to conceal exposed ends of non-recessed metal lockers.

3.3 ADJUSTING, CLEANING, AND PROTECTION

- A. Clean, lubricate, and adjust hardware. Adjust doors and latches to operate easily without binding. Verify that integral locking devices operate properly.
- B. Protect metal lockers from damage, abuse, dust, dirt, stain, or paint. Do not permit metal locker use during construction.
- C. Touch up marred finishes, or replace metal lockers that cannot be restored to factory-finished appearance. Use only materials and procedures recommended or furnished by metal locker manufacturer.

- - - E N D - - -

**SECTION 11 41 00
FOOD STORAGE EQUIPMENT**

PART 1 - GENERAL**1.1 DESCRIPTION**

A. This section specifies self-contained refrigeration equipment as follows:

1. Automatic ice making and dispensing stations.
2. Refrigerators.

1.2 RELATED WORK

- A. Seismic Restraint of Equipment: Section 13 05 41, SEISMIC RESTRAINT REQUIREMENTS FOR NON-STRUCTURAL COMPONENTS.
- B. Plumbing Connections: Section 22 11 00, FACILITY WATER DISTRIBUTION.
- C. Electrical Connections: Section 26 05 21, LOW-VOLTAGE ELECTRICAL POWER CONDUCTORS AND CABLES (600 VOLTS AND BELOW)

1.3 QUALITY CONTROL

- A. Installer Qualifications: Factory-trained refrigeration technicians and experienced with food service refrigeration equipment installation or supervised by an experienced food service equipment installer.
- B. NSF Compliance: Equipment bears NSF Certification Mark or UL Classification Mark:
1. Refrigerators: Evaluated according to NSF/ANSI 7.
 2. Ice Makers: Evaluated according to NSF/ANSI 12.
- C. UL Listing: Equipment is listed and labeled by UL:
1. Refrigerators and Freezers: Evaluated according to UL 471.
 2. Ice Makers: Evaluated according to UL 563.
- D. In-Use Service: At least one factory-authorized service agency for equipment shall be located in the geographical area of the installation and shall have the ability to provide service within 24 hours after receiving a service call.

1.4 SUBMITTALS

- A. Submit in accordance with Section 01 33 23, SHOP DRAWINGS, PRODUCT DATA, AND SAMPLES.
- B. Manufacturer's Literature and Data:
1. Include manufacturer's address and telephone number.
 2. Include catalog or model numbers and illustrations and descriptions of refrigeration equipment and accessories.
 3. Proof of appliances being Energy Star qualified.

C. Installation Drawings: Show dimensions, details of installation, coordination with plumbing and electrical work, and other work required for a complete installation.

D. Operating Instructions: In accordance with requirements in .

1.5 WARRANTY

Warrant food service equipment to be free from defects in materials and workmanship in accordance with requirements of "Warranty of Construction", FAR clause 52.246-21, except warranty period for refrigeration compressors shall be five years.

1.6 APPLICABLE PUBLICATIONS

A. The publications listed below form a part of this specification to the extent referenced. The publications are referenced in the text by the basic designation only.

B. NSF International/American National Standards Institute (NSF/ANSI):

7-09.....Commercial Refrigerators and Freezers

12-09.....Automatic Ice Making Equipment

C. Sheet Metal and Air Conditioning Contractors' National Association (SMACNA): Publication 1767 Kitchen Ventilation Systems & Food Service Equipment Fabrication and Installation Guidelines, 2001.

D. Underwriters Laboratories Inc. (UL):

471-12.....Commercial Refrigerators and Freezers, 8th

Edition: Revised 2004

563-09.....Ice Makers, 7th Edition: Revised 2006

PART 2 - PRODUCTS

2.1 AUTOMATIC ICE MAKING AND DISPENSING STATIONS

A. General Requirements: Automatic ice makers and dispensers as follows:

1. Stainless-steel exterior, front and sides.
2. Air-cooled compressor.
3. Removable Plastic ice dispensing chute that facilitates cleaning and sterilization.
4. Ice Type: cubelet.
5. Touchless infrared sensor operation
6. Countertop ice dispenser.
7. Energy use: 7.0 kwh/100 lb. ice.
8. Water use: 12 gallons/100 lb. ice.
9. Electrical: 115 volts, 60 Hz, 1 Phase, 6 total load amps.
10. Basis of Design: Scotsman MDT2C12 or approved.
11. Ice production: 273 lbs. in 24 hours.

2.2 AUTOMATIC ICE MAKING AND ICE AND WATER DISPENSING STATIONS

A. General Requirements: Undercounter automatic ice makers and dispensers as follows:

1. Stainless-steel exterior, front and sides.
2. Air-cooled compressor.
3. Ice type: Compressed nugget ice.
5. Dispensing area located between 610 and 762 mm (24 and 30 inches) above the floor.
6. Ice dispenser.
7. Water dispenser.
8. ADA Compliant
9. Energy use: 6.9 kwh per 100 lbs. ice.
10. Water use: 12 gallons per 100 lbs. ice.
11. Ice production: 56.7 kg (125 lbs.) per 24 hours.
12. Ice storage: 3.2 kg (7 lbs.)
13. Removable 590 ml (20 oz.) dump tray.
14. Dispense activated light
15. Silver based anti-microbial protection of ice and water contact components.
16. Basis of Design: Follett Under-counter ADA Ice/Water Dispenser or approved.

2.3 REFRIGERATORS

A. General Requirements:

1. Exterior Finish: Stainless steel, door, sides, and top.
2. Interior Finish: Stainless steel.
3. Doors: Full height with door locks.
4. Door Hinges: 2.
5. Refrigeration System: Self-contained, air cooled, bottom mounted, front breathing.
6. Accessories:
 - a. Keypad, code based entry
 - b. Hospital grade Cord and plug.
 - c. External temperature display (displays in °F or °C)
7. Refrigerator door to be field-reversible, have replaceable dart-style gasket and chrome plated handle.
8. Refrigerant: R404A, 7.9 oz.
9. Maximum heat rejection 717 BTU/hr

10. Solid state controller to maintain uniform cabinet temperatures and to have adjustable set point to meet varied temperature needs.
 11. Capacity: 113 L (4.0 cu ft)
 12. Refrigeration system to include heavy-duty 1/4 HP compressor, blower, blower coil and automatic evaporative forced air cooling with off-cycle defrost.
 13. Electrical: 115 V, 60Hz, 1 ph, 8.0 amps, max. fuse 15 amps.
 14. Basis of Design: Follett Undercounter Refrigerator REF4-ADA or approved.
 15. Dimensions: Height 795 mm (31.31 inches) x Width 604 mm (23.75 inches) x Depth 699 mm (27.5 inches).
- B. Shelves: Two epoxy coated wire shelves adjustable in 13 mm (1/2 inch) increments .
- C. Temperature:
1. Normal: 1.0 degrees C (34 degrees F).
 2. Low: 1.0 degrees C (34 degrees F).
 3. Maximum: 13 degrees C (55 degrees F).

PART 3 - EXECUTION

3.1 INSTALLATION

- A. Install self-contained refrigeration equipment level and plumb; arranged for safe and convenient operation; with access clearances required for maintenance and cleaning; and according to manufacturer's written instructions.

3.2 CLEAN-UP

- A. At completion of the installation, clean and adjust self-contained refrigeration equipment as required to produce ready-for-use condition.
- B. Where stainless-steel surfaces are damaged during installation procedures, repair finishes to match adjoining undamaged surfaces.

3.3 INSTRUCTIONS

Instruct personnel and transmit operating instructions in accordance with requirements in.

- - - E N D - - -

**SECTION 12 24 00
WINDOW SHADES**

PART 1 - GENERAL

1.1 DESCRIPTION

Venetian blinds are specified in this section. Window blinds shall be furnished complete, including brackets, fittings and hardware. Provide light control side channels on all blinds at exterior windows.

1.2 RELATED WORK

- A. Color of exposed parts of venetian blinds, (including tapes and cords) shall match existing or, if no longer available, as selected from manufacturer's standard colors.

1.3 QUALITY CONTROL

Manufacturer's Qualification: Venetian blind manufacturer shall provide evidence that the manufacture of blinds are a major product, and that the blinds have performed satisfactorily on similar installations.

1.4 SUBMITTALS

- A. Submit in accordance with Section 01 33 23, SHOP DRAWINGS, PRODUCT DATA, AND SAMPLES.
- B. Samples:
1. Venetian blind slats, 300 mm (12 inches) long, including cord and tape, showing color and finish.
- C. Manufacturer's literature and data; showing details of construction and hardware for:
- Venetian blinds

1.5 APPLICABLE PUBLICATIONS

- A. The publications listed below form a part of this specification to the extent referenced. The publications are referenced to in the text by the basic designation only.
- B. Federal Specifications (Fed. Spec.):
- AA-V-00200B.....Venetian Blinds, Shade, Roller, Window, Roller, Slat, Cord, and Accessories
- C. American Society for Testing and Materials (ASTM):
- B221/B221M-13.....Aluminum-Alloy Extruded Bars, Rods, Wire, Shapes, and Tubes
- D635-10.....Rate of Burning and/or Extent and Time of Burning of Self-Supporting Plastics in a Horizontal Position
- D648-07.....Deflection Temperature of Plastics Under Flexural Load in the Edgewise Position

D1784-11.....Rigid Poly (Vinyl Chloride) (PVC) Compounds and
Chlorinated Poly (Vinyl Chloride) (CPVC)
Compounds

PART 2 - PRODUCTS

2.1 MATERIALS

- A. Cords for Venetian Blinds: No. 4 braided nylon or No. 4-1/2 braided cotton having not less than 175 pounds breaking strength.
- B. Extruded Aluminum: ASTM B221/B221M.

2.2 VENETIAN BLINDS

Fed. Spec. AA-V-00200, Type II, 25 mm (one inch slats) fabricated of 8 gauge aluminum. Pre-production sample is not required.

2.3 VENETIAN BLINDS AND OPAQUE PANELS ENCLOSED IN WINDOWS

Shades or blinds inside of windows panes shall be provided for sliding glass doors. Vertical opaque panels shall be provided for all interior windows at Nurse Alcoves and for windows between two patient rooms. Design for vertical opaque panels based on Vistamatic "Whiteout-Vertical Slide". Provide operators on both sides of windows. Metal handles on opaque sliding panel units, and magnetic type operators on venetian blinds between two panes on sliding glass doors.

2.4 FASTENINGS

Zinc-coated or cadmium plated metal, aluminum or stainless steel fastenings of proper length and type. Except as otherwise specified, fastenings for use with various structural materials shall be as follows:

Type of Fastening	Structural Material
Wood screw	Wood
Tap screw	Metal
Case-hardened, self-tapping screw	Sheet Metal
Screw or bolt in expansion shields	Solid masonry
Toggle bolts	Hollow blocks, wallboard and plaster

2.5 FABRICATION

- A. Fabricate venetian blinds to fit measurements of finished openings obtained at site. Width and configuration on exterior windows shall

match existing layout except for modifications as needed to accommodate new walls. Submit drawings for approval prior to fabrication.

- B. Venetian Blinds: Venetian blinds shall have 25 mm (one inch) width horizontal slats positioned within ladder tapes. Multiple blinds in openings are to be of same type and divided at mullions to match existing general configuration.

1. Head-rails with integral fascia shall fully enclose operating mechanism on three sides and ends.
2. Bottom rails shall be fully enclosed to prevent contact of tapes and sill at underside.
3. Provide continuous light control side channels including back to back channels where two blinds meet at a window mullion.
4. Finish concealed metal work of head-rails including concealed mechanism, with one shop coat of paint. Do not paint parts that have non-rusting finish, or parts where motion of friction occurs.

PART 3 - EXECUTION

3.1 INSTALLATION

- A. Venetian Blinds: Support blinds in level position by brackets and intermediate supports that will permit easy removal and replacement of units without damage to blind or adjacent surfaces. Provide at least two fasteners for each bracket or other support.

- - - E N D - - -

SECTION 12 34 00
MANUFACTURED PLASTIC CASEWORK

PART 1 - GENERAL

1.1 DESCRIPTION

- A. This section specifies custom and interchangeable modular plastic and plastic laminate casework systems with countertops.
- B. Systems includes support components, storage units, accessories, electrical wiring chases, for wall hung, floor based wall cabinets and island arrangements.

1.2 RELATED WORK

- A. Instructions: SECTION 01 00 00, GENERAL REQUIREMENTS.
- B. Backing plates for wall mounted items: SECTION 09 22 16, NON-STRUCTURAL METAL FRAMING.
- C. Countertop construction and materials and items installed in countertops: SECTION 12 36 00, COUNTERTOPS.
- D. Plumbing requirements: DIVISION 22, PLUMBING.
- E. Electrical requirements: DIVISION 26, ELECTRICAL.

1.3 SUBMITTALS

- A. Submit in accordance with SECTION 01 33 23, SHOP DRAWINGS, PRODUCT DATA, AND SAMPLES.
- B. Product data:
 - 1. Manufacturer's literature and other data showing compliance with the specification.
 - 2. List of 3 similar projects completed within last 5 years with names and addresses.
- C. Certification:
 - 1. Manufacturer's qualifications specified.
 - 2. Installer's qualifications specified.
- D. Shop drawings:
 - 1. Drawings complete, accurate and to scale.
 - 2. Show:
 - a. Location of each component.
 - b. Dimensions and clearance as required.
 - c. Identify each component with both drawing identification and manufacturer's product number.
 - d. Details including cuts, holes, scribes, attachments and specialized construction requirements.

3. Installation procedures: Show dimensions, methods of assembly, anchorage, installation and conditions relating to adjoining work.
4. Placement Listing: Itemized listing by room number of components provided.
5. Complete listing of each component used.
6. Include the weight of each component.

E. Operational and Maintenance Manual

1.4 QUALITY ASSURANCE

- A. Approval by Contracting Officer is required of manufacturer and installer based upon certification of qualifications specified.
- B. Manufacturer's qualifications:
 1. Manufacturer is regularly engaged in design and manufacture of custom and modular plastic casework, casework components and accessories of scope and type similar to requirements of this project for a period of not less than 5 years.
 2. Manufacturer has successfully completed at least 3 projects of scope and type similar to requirements of this project.
- C. Installer Qualifications:
 1. Installer is approved by modular plastic casework manufacturer.
 2. Installer has completed at least 3 projects in last 5 years in which these products were installed.

1.5 DELIVERY, STORAGE AND HANDLING

- A. Deliver, store and handle to prevent damage and deterioration until final acceptance of project.
- B. Deliver and store materials in manufacturer's original, labeled containers after building is enclosed and wet work is complete and dry.
- C. Store materials in a secure, locked area or in a bonded warehouse.
- D. Repair or replace damaged items due to storage or handling at contractor's expense.

1.6 WARRANTY

- A. Warranty casework system components against structural failure of components, disassembly of cabinets, shelves and countertops subject to terms of "Warranty of Construction" article specified

in FAR clause 52.246-21, except that warranty period shall be 5 years.

1.7 APPLICABLE PUBLICATIONS

- A. Publications listed below form a part of this specification to extent referenced. Publications are referenced in the text by basic designation.
- B..American National Standards Institute (ANSI):
- A208.1-09..... Particleboard
- C. American Society for Testing and Materials (ASTM):
- A36M-12.....Carbon Structural Steel
- A167-99 (R2009).....Stainless and Heat-Resisting Chromium Steel Plate Sheet and Strip
- A283/A283M-12a.....Low and Intermediate Tensile Strength Carbon Steel Plates
- A1008/A1008M-12a.....Steel Sheet, Carbon Cold-Rolled, Commercial Quality
- A423/A423M-10.....Seamless and Electric-Welded Low-Alloy Steel Tubes
- A568/A568M-13.....Steel, Sheet, Carbon, Structural and High-Strength, Low-Alloy Hot-Rolled and Cold-Rolled, General Requirements
- B221-13.....Aluminum and Aluminum-Alloy Extruded Bars, Rods Wire, Profiles and Tubes
- B456-11e1.....Electrodeposited Coatings of Copper Plus, Nickel Plus Chromium and Nickel Plus Chromium
- D1201-13.....Polyester Thermosetting Molding Compound
- D4673-02(R2008).....Acrylonitrile-Butadiene-Styrene (ABS) Molding and Extrusion Materials
- E84-13a.....Surface Burning Characteristics of Plastics and Alloys Building Materials
- D. National Association of Architectural Metal Manufacturers (NAAMM):
- AMP 500-06.....Metal Finishes Manual
- E. National Electrical Manufacturers Association (NEMA):
- LD-3-05.....High Pressure Decorative Laminates

- LD-3.1-95.....Performance, Application, Fabrication and
Installation of High Pressure Decorative
Laminates
- F. National Fire Protection Association (NFPA):
70-11.....National Electric Code (NEC)
- G. National Sanitation Foundation (NSF):
30-92.....Cabinetry and Laboratory Furniture for
Hospitals
- H. U.S. Department of Commerce, Product Standard (PS):
PS1-95.....Construction and Industrial Plywood
- I. Scientific Equipment and Furniture Association (SEFA):
2-10.....Installation of Scientific Laboratory
Furniture and Equipment
- J. Underwriters Laboratories (UL): Annual Fire Resistance
Directories

PART 2- PRODUCT

2.1 DESIGN REQUIREMENTS

- A. Components provided by one manufacturer. Products of other manufacturers used meet specified flexibility and interchangeability requirements.
- B. Components interchangeable to form flexible system which will accommodate change:
1. Dimensions of products are nominal and shown on drawings and schedules.
 2. Hanging components modular on same increments.
 3. Selectively removable and replaceable without disturbing adjacent components.
- C. Combustible components: Class C when tested in accordance with ASTM E84.
- D. Basic Support Components:
1. Service Modules:
 - a. Powder coated over electro galvanized 14 GA steel support frames designed to support storage assemblies and work surfaces, enclosed plumbing and electrical lines and hold fixtures.
 - b. Used to form work area configurations that are easily rearranged.

- c. Modules maybe installed as wall-attached structures or in freestanding configurations.
 - d. Adjacent modules capable of being joined together.
 - e. Equip module with adjustable floor guides to compensate for uneven floors.
 - f. Modules equipped with stability accessories such as floor anchors and wall attachments brackets as required. Show details on shop drawings.
 - g. Provide continuous removable access panels for easy access to interior of pipe and wiring chase areas. Access panels supported individually and not tied into each other.
 - h. Modules contain method to secure piping for fixtures, electrical outlets and sinks. Detail on shop drawing.
 - i. Enclose modules to floor with a removable panel or successive removable panels from top to bottom.
 - j. Modules have end panels where noted. End panels capable of supporting storage assemblies.
 - k. Modules shipped completely finished preassembled, ready for installation.
2. Vertical Wall Strips:
- a. Fabricated of powder coated over electro galvanized 14 GA steel.
 - b. Wall-mounted designed to suspend selected components that require vertical height adjustments.
 - c. Vertical adjustment 25 to 32 mm (1 to 1.25 nominal inch).
 - d. Only one wall strip required between side by side suspended components.
 - e. Wall strips mounted to walls or service modules by mechanical fasteners. Wall strips are to be an integral part of service modules.
 - f. Wall strips require mounting on horizontal rails in order to avoid the need for blocking in the wall.
3. Horizontal Support Rail:
- a. Fabricated of powder coated over electro galvanized 14 GA steel or 6061-T6 anodized aluminum.
 - b. Designed to suspend selected components in one place, allowing them to be removed and replaced in same or different location regardless of component width.

- c. Rail designed to be supported from wall studs, vertical rails or service modules.
- d. Rail configuration able to receive each hanging component.
- e. Rail able to be cut to any length using simple hand tool or applied to form continuous runs.
- f. System designed to minimize area of potential dust accumulation or bacteriological growth.
- g. Rail shall be mounted to walls or service modules by mechanical fasteners to provide a permanent installation and be designed to meet California OSHPD OPM 2013 seismic standards.

4. Panel Support System:

- a. Steel hanger supports with slots of 25 to 32mm (1 to 1.25 nominal inch) intervals for suspension of casework or countertops.
- b. Adjustable level or slides to provide uniform height on adjacent units.
- c. Allow removal, replacement or relocation without removing adjacent panels.
- d. Capable of installation on top of finished floor without use of fasteners to floors as well as being designed to be installed to meet California OSHPD OPM 2013 seismic standards.
- e. Have one or several electrical channel(s) at any height as specified in electrical components with multiple modular or hard wired duplex or quad outlets per panel side.
Electrical components must be able to be specified with hospital grade outlets of the owner's choice.
- f. Heights from 437 mm (17 inches) to 2357 mm (99 inches) standard with manufacturer.
- g. Widths from 300 mm (12 inches) to 1200 mm (48 inches) standard with manufacturer.
- h. Connectors to withstand weight of loaded components of up to 1,200 lbs and stress of movement under loaded conditions, including a variety of panel configurations and panels of differing heights.

E. Counter Tops and Work Surfaces:

1. Capable of being mounted directly to base cabinets with mechanical fasteners, or to be suspended from vertical support rails or horizontal wall strips or service modules with the appropriate system brackets. All wood based composite panel countertops shall be made of marine grade core material(s) grade M-3 NAF (no added formaldehyde).
2. Provide Plastic laminate, RTF (Rigid Thermo Foil), Stainless Steel, Solid Surface, Solid Phenolic, manmade stone or natural stone work surfaces with rounded corners and, in case of Plastic Laminate, impact resistant 3mm ABS or PVC edge band material, machine applied in a uniform manner.
3. Capable of being easily relocated and installed without tools when used with rail hanging brackets.
4. Have capability to suspend and easily change over counter mounted storage units.
5. Secured using mechanical fasteners. Show detail on shop drawings.
6. Be able to support 200lbs per lin/ft regardless of being mounted to base cabinets or being suspended by cantilevered bracket support.

F. Process Tables:

1. Free-standing work surface same construction as countertops for work surface.
2. Have capability to suspend and or easily mount to or over table mounted storage units.
3. Locate support legs away from work surface edges to maximize knee and storage unit space. Use concealed cantilevered steel under structure wherever possible.
4. Equip legs with adjustable leveling feet.
5. Provide leveling adjustment capability so units can be brought into a level position to compensate for on-site floor conditions and excessive weight loads on surfaces.

G. Modular Storage Units and Cabinets:

H. Plastic Components

1. Fabricate with no exterior cracks, crevices, joints corners or angles that may facilitate bacterial accumulation.
2. Design to accept drawers, shelves, tambour doors and other accessories as noted. Drawer and shelf guides integrally

- molded into unit. Provide for shelf adjustments or drawer adjustments.
3. Provide unit with a top or be able to accept a lid.
 4. Capable of being assembled by simple hand action without tools, except for those components fastening to work surfaces.
 5. Designed to be suspended from support rail or from countertops.
 6. Units, when broken apart for periodic washing and sanitizing operations have inherent capability for easy draining.
 7. Drawers available in sizes shown and meet following requirements:
 - a. Drawer body molded one piece unit. Drawer front may be added to a molded one piece tray.
 - b. Drawers capable of being suspended from horizontal support elements of storage unit without use of tool or additional pieces.
 - c. Drawers capable of stacking.
 - d. Drawers capability to accept snap-on labels.
 - e. Drawers capability to accept dust cover.
 - f. Provide quantity of sub-containers and dividers for drawers, as shown with label flags for compartments.
 - g. Drawer depth to be full depth of the base cabinet.
 8. Plastic Shelves:
 - a. Continuous molded lip around perimeter designed to retain liquid spillage and retain container dividers.
 - b. Self-stacking for storage.
 - c. Capability to easily accept snap-on labels.
 - d. Provide container dividers, as shown.
 9. Plastic Shelf units-Open and Closed Type:
 - a. Rounded exposed surfaces free from sharp edges.
 - b. Attach and interchangeable on wall strips and service module.
 - c. Doors designed to allow maximum use of interior cubic space.
 - d. Provide for shelf adjustment on 25 mm (1 inch).
 - e. Readily installed, removed and relocated without disturbing adjacent units.

I. Laminated Casework Materials

1. Manufactured Wood Particle Composite NAF Panels:
 - a. Composition: ANSI A208.1 -2009; Grade M-3 moisture resistant, with the following performance characteristics:
 - 1) Thickness tolerance between panels 0.008"
 - 2) Thickness within panels 0.004"
 - 3) Modulus of rupture 2,176 psi
 - 4) Modulus of elasticity 362,600 psi
 - 5) Internal bond 73 psi
 - 6) Linear expansion <0.40%
 - 7) Screw holding face 225 lbs
 - 8) Screw holding core 202 lbs
 - 9) Formaldehyde emission 0 (zero) ppm
 - 10) Multi-Density averaging 46 lbs/cu ft. in weight
 - 11) Moisture Content Seven (7) percent maximum
 - 12) Moisture resistant through the use of pMDI resin
 - 13) Basis of Design: MEDEX, ENCORE HD ELITE, ENCORE MR or approved.
 - 14) May be used in lieu of plywood where shown on the drawings as substrate for rigid thermo-foil (RTF), Plastic Laminate (PL) or solid surfacing countertop.
 - b. Fire Rating: ASTM E84; Class C.
 - c. Wood composite panel thicknesses used:
 - 1) 16mm panels for fixed top and bottom shelves, spreaders and mail slots,
 - 2) 19mm panels for side panels and adjustable shelves, and HPL face and finished end panels,
 - 3) 29mm panels for work surfaces,
 - 4) 29mm panels for solid partitions.
2. Edge Material: Material shall be high impact, rigid, acid resistant ABS or PVC as follows:
 - a. One half (0.5) or three (3) mm for HPL panels
 - b. One (1) mm for melamine panels.
 - c. Machine applied with moisture resistant hot melt adhesive and automatically trimmed, buffed and corner chamfered edges for 0.5 and 1 mm edges and corner radiused for 3mm edges.
3. Aluminum Composite Material (ACP) with the following performance characteristics:
 - a. Dimensional tolerances
 - 1) Panel thickness of 4mm consisting of a sandwich of 0.21mm thick aluminum outer layers and a LDPE Polyethylene core.
 - 2) Panel thickness shall not vary more than -0 or + 0.1 mm.
 - 3) Thermal expansion 2.44 mm @100°C temperature difference.
 - b. Surface properties
 - 1) Paint thickness 20 Micron Pencil hardness >HB
 - 2) Temperature range of operation -50°C to +90°C
 - 3) Boiling water resistance, 2 hours, no change

- 4) Acid resistance, Immerse surface 2% HCl for 24 hrs, no change
- 5) Alkali resistance, immerse surface in 2% NaOH for 24 hrs, no change
- 6) Solvent resistance 100 wipes with Dimethylbenzene, no change
- 7) Rub resistance > 1,000 wipes, no change
- 8) Peel strength >5 Newton/ mm
- c. Product properties
 - 1) Weight 4,75 Kg/ m²
 - 2) Water absorption 0.01% by volume
 - 3) Core composition LDPE Polyethylene
 - 4) Fire performance class A ASTM E-84
4. High Pressure Laminate: Must meet or exceed NEMA LD3 performance data for HGS (50) HPL
5. Melamine: Must meet or exceed ALA 1988 for Low Pressure Laminate and have the following performance characteristics:
 - a. Dry Paper Weight: No less than 90 g/m².
 - b. Wear Resistance: 400 cycles.
 - c. Scuff Resistance: No effect.
 - d. Conductive Heat Resistance: No effect.
 - e. Radiant Heat Resistance: 165 seconds.
 - f. Boiling Water Resistance: Slight to no effect.
 - g. High Temperature Resistance: Slight to no effect.
 - h. Cigarette Burn Resistance: 520 seconds.
 - i. Stain Resistance: No effect by stains 1-23 and minor effect by stains 24-29.

H. Components

1. Case Panels:
 - a. Board: Use board specified in point 2.02 A.
 - b. Laminate: As required use HPL or melamine over board specified in point 2.02 D. or E.
 - c. Back Panels: Constructed of 4mm thick ACP (Aluminum Composite Panel) as specified in 2.02 C. above.
2. Face Panels: (Doors, drawer fronts, finished ends and support panels)
 - a. High Pressure Laminate: HPL face panels shall be 19mm thick nominal, shall have HGS HPL laminate on both sides of the panel for balanced construction and are fabricated from panels consisting of a sandwich of HPL cold press glued to both sides of a multi density wood core as specified in point 2.02 A. above, then edge banded and precision machined for hinges and other hardware. HPL Face panels consist of:
 - 1) Visible Edge Material: One half (0.5) or three (3) mm solid, high impact, rigid, acid resistant PVC, machine applied on all four sides with moisture resistant hot melt adhesive and automatically trimmed, buffed and corner radiussed.
 - 2) High Pressure Laminate: NEMA LD3 HPL, Grade HDS (50) antibacterial and aseptic:
 - 3) Color: As selected by Architect.
 - b. Thermofoil: Thermofoil face panels shall be 19mm thick nominal and are fabricated from panels consisting of a sandwich of light Grey melamine on the back and thermofoil

on the front, both thermally fused to a MDF (Medium Density Fiberboard) core, and then precision CNC machined for hinges and other hardware. Thermofoil panels are made of:

- 1) Medium Density Fiberboard ANSI A208.2-2002 NAUF
Panels with the following properties:
 - Density 48.5 lbs/ft³
 - Moisture Content < 5.50%
 - Thickness Tolerance ± 0.005 "
 - Modulus Of Rupture 4,800 psi
 - Modulus of elasticity 500,000 psi
 - Internal Bond 130 psi
 - Linear Expansion < 0.3%
 - Screw holding face 300 lbs
 - Screw holding core 275 lbs
 - Length / Width Tolerance ± 0.07 "
 - Thickness Swell < 6%
 - Formaldehyde Emissions < 0.02 ppm
- 2) Melamine backer: Must meet or exceed performance data for ALA 1988 for Low Pressure Laminate, and have the following performance characteristics:
 - Dry Paper Weight: No less than 90 g/m².
 - Wear Resistance: 400 cycles.
 - Scuff Resistance: No effect.
 - Conductive Heat Resistance: No effect.
 - Radiant Heat Resistance: 165 seconds.
 - Boiling Water Resistance: Slight to no effect.
 - High Temperature Resistance: Slight to no effect.
 - Cigarette Burn Resistance: 520 seconds.
 - Stain Resistance: No effect by stains 1-23 and minor effect by stains 24-29.
 - Antibacterial and aseptic.
- 3) Foil material for face shall have the following performance characteristics:
 - Wood grain colors : Membrane Pressed Rigid Thermoplastic PVC Foil (RTF) with LPL laminate back that must match case panels in color
 - Taber Abrasion resistance: *Result 30 max (6.6X10⁻⁵)*
 - Tensile Strength, psi (MPa) Test - ASTM D-638: *Result 240 min*
 - Elongation at Break, %: *Result 100 min*
 - Flexural Strength, psi (MPa) Test - ASTM D-790: *Result 600 min*
 - Modulus of Elasticity, psi (MPa): *Result 20,000 min*
 - Compression strength Kg/cm² (lb/in) Test - ASTM D-695: *Result 500 min*
 - Notched Izod Impact Resistance, 73°F (23°C), ft-lbs/in (J/m) Test - ASTM D-256: *Result 50 min*
 - Heat Softening Temperature c(f): *Result 60 (140)*

c. Drawers:

- 1) Sides constructed of 16mm thick thermo fused melamine as specified in pt. 2.A above, edge banded on all sides

with a 1mm thick ABS edge material, 4mm groove running front to back to hold drawer bottom.

- 2) Fabricate drawer bottom, front and back from 4 mm thick ACP, as specified in point 2 C above. Drawer bottoms, fronts and backs shall be machined from one piece of material with a V-groove creating an integrated drawer bottom, front and back.
- 3) Internal drawer front and back shall be fastened to the drawer sides using a full overlay construction and by using Häfele Conformat screws through the ACP panel into the drawer sides.

4. Bases

- a. Bases shall be constructed of 16GA cold rolled electro galvanized and powder coated steel, with overlapping joints fastened with AVK devices, and corners riveted together for strength.
- b. Bases shall have base levelers at all four corners and shall support no less than 2,000 lbs per base.
- c. Bases shall have four AVK fasteners facing upward allowing to fasten base cabinets and tall cabinets to be screwed down with machine screws to the base after the base has been leveled and coved flooring, if any, is installed.

5. Wall hanging system

- a. Dual 6061-T6 grade anodized aluminum wall hanging rails shall allow wall cabinets to be hung from the wall without any blocking or backing being installed in or over the wall. Rail shall be fastened to the wall with 2 #10 flat head self-tapping sheet metal screws per rail, per wall stud. Stud placement must be no more than 16" on center.
- b. Cabinet shall hang on the top rail by means of two fully articulating [up and down, forward and backward] hanging brackets fastened to the side walls inside the wall cabinets. Hanging brackets shall have a weight rating of no less than 150 lbs each.
- c. After leveling and ganging the overhead cabinets together, each cabinet shall be fastened with four nickel coated #10 pan head self-tapping sheet metal screws to the top and bottom overhead cabinets, thus bringing the weight capacity of each overhead cabinet to 300lbs of content.

6. Work surface Tops: See Section 12 36 00 COUNTERTOPS7.

Miscellaneous Components:

a. Sink modules:

- 1) Meet requirements of work services.
- 2) Design to hang on support rail and service modules, or be wall or floor mounted.
- 3) Provide solid front and sides to conceal plumbing hardware.
- 4) Have backsplash.
- 5) Have tops be available in all available materials listed under point 2.1 E 2

b. Electrical components:

- 1) UL listed and approved in UL Fire Resistance Directories.
- 2) Comply with NFPA 70 and DIVISION 26, ELECTRICAL.
- 3) Provide general circuits for power not less than that indicated.
- 4) Electrical channels divided with shielding plate for not less than 35 pair cables for communication systems in panel support system.
- 5) Lay in cable channel design metal raceways with boxes mounted to the removable face panels.

c. Plumbing Components:

- 1) Comply with DIVISION 22, PLUMBING.

d. Included in casework features that are part of the manufacturer's standards commercial product.

e. Keyboard Tray:

- 1) Minimum of 550 mm (22 inches) wide by 250 mm (10 inches) deep.
- 2) Designed to attach to underside of counter and roll out on supports.
- 3) Fabricated as plastic laminate face unit with vinyl edge strip or as RTF panel with rounded corners.

f. Transportation, for plastic modules only:

- 1) Single unit capable of lifting large storage modules on and off storage rails providing a stable platform for transporting large storage modules to other locations without tipping over.
- 2) Equipped with hard rubber tires wheels not less than 125 mm (5 inches) in diameter with grease fitting for lubrication to accommodate washing and cleaning.
- 3) Design to be moved to insure safety to operator.

7. Assembly and Disassembly:

- a. Mechanical interlock system that does not require tools or only standard hand tools. Positive locking system that prevents potential of accidental dislodging.
- b. Use of standard hand tools where fasteners used, no special designed tools permitted.

c. Components of such size and weight that can easily be lifted or moved by one person or with transportation designed for such purpose.

8. Live Load Capacity:

- a. Loads in addition to weight of components supported.
- b. Panel types; maximum of 700 kg (1500 lbs) per panel per sides.
- c. Open panel types: maximum of 700 kg (1500 lbs).
- d. Roller rails: 136 kg (300 lbs) per linear foot.
- e. Vertical wall strips: Maximum 700 Kg (1500 lbs).
- f. Service modules: frames: 1,500 kg (3300 lbs).
- g. Undercounter storage units: 500 kg (1,100 lbs).
- h. Overhead Storage Units:
 - 1) 750mm (30 inches) wide by 375 mm (15 inch) deep by 525 mm (21 inches) high, maximum of 136 kg (300 lbs).
 - 2) 1200 mm (48 inches) wide by 375 mm (15 inches) deep by 525 mm (21 inches) high maximum of 136 kg (300 lbs.)
 - 3) Manufactures standard modular sizes acceptable.
- i. Special Plastic Storage Units:
 - 1) 550 mm (22 inches) wide by 600 mm (24 inches) deep by 625 mm (25 inches) high maximum of 91 kg (200 lbs).
 - 2) 550 mm (22 inches) wide by 750 mm (30 inches) deep by 625 mm (25 inches) high: maximum of 91 kg (200 lbs).
 - 3) Pullout shelves or fixed shelves. Maximum of 23 kg (50 lbs) each.
 - 4) Manufacturers standard modular sizes acceptable
- j. Countertop 150 lbs p/ lft
- k. Drawers: 54 kg (120 lbs) for drawers 100 mm (4 inches) deep.

9. Finish:

- a. As indicated. Where not indicated, selected from manufacturers standard colors.
- b. More than one color may be selected for units.
- c. Steel components finished with chemical resistant paint.

10. Locks:

- a. Manufactures standard design as produced by Timberline or approved.
- b. Drawers capable of locks into cabinets or lockable lids.

- c. Cabinets capable of locking.

2.2 MATERIALS

- A. Carbon Structural Steel: ASTM A36M
- B. Stainless Steel: ASTM A167, Type 302B with number 4 finish minimum.
- C. Steel plates: ASTM A283.
- D. Sheet Steel: ASTM A1008 or A568.
- E. Steel Tubes: ASTM A423.
- F. Aluminum: ASTM B221.
- G. ABS compounds: ASTM D4673.
- H. Plastic Laminate: NEMA LD-3.
- I. Hardboard: AHA A135.4, Class 1, tempered.
- J. Particleboard: ANSI A208.1.

2.3 FABRICATION

- A. Manufacturer's standard design of modular casework system meeting design requirements.
 - 1. Casework requirements specified are intended to establish essential minimum requirements.
 - 2. Dimensions of components shown are nominal to represent module requirements.
 - 3. Provide components compatible with each other as to color, finish and hardware.
- B. Components of ABS compounds, ASTM D4673, with integral color throughout and molded to manufacturer's standard system design.
- C. Components stain and rust-resistant capable of withstanding washing temperatures up to 85 degrees C (185 degrees F) without distortion or physical imperfections.
- D. Storage modules, plastic laminate exposed surfaces including interiors conforming to and fabricated in accordance with LD3.1, NSF 30, over plywood conforming to PS1 or not less than 641 Kg/ cubic meter (45 lbs. per cubic foot) particle board conforming to ANSI A 208.1.
- E. Storage modules of molded plastic:
 - 1. Fire-retardant thermoplastic or sheet-molding compound ASTM D 1201, injection-molding, compression-molding or vacuum-forming technique.
 - 2. Constructed to achieve structural strength, durability and resistance to acids, stains, corrosion and heat.

- 3. Color integral throughout plastic.
- F. Comply with NSF 30.
- G. Fabricate frames and rails of steel or aluminum as standard with modular casework manufacturer's system.
- H. Fabricate electrical components to comply with NEC 70 and with modular casework manufacturer's system.
- I. Finish metals in accordance with NAAMM AMP 500-505 and plated steel in accordance with ASTM B456 as standard with modular casework manufacturer's system.
- J. Fabricate steel components of ASTM A36M, A283, A1008 or A568 as standard with casework system manufacturer.
- K. Weld In accordance with ANSI D1.1 or D9.1 Finish welds smooth and free of sharp edges where exposed.
- L. Plated Metal: Finish in accordance with ASTM B456 for steel products and NAAMM AMP 500-505.
- M. Painted Steel: Finish in accordance with NAAMM AMP 500-505
- N. Anodized Aluminum: Finish as standard with modular cabinet manufacturers system.

2.4 COUNTERTOPS

- A. Exposed work surfaces shall be finished with solid acrylic surfacing per section 12 36 00 COUNTERTOPS.

PART 3 - EXECUTION

3.1 EXAMINATION

- A. Examine substrates and adjoining construction and conditions under which work is to be installed.
- B. Do not proceed with the work until unsatisfactory conditions detrimental to proper and timely completion of the work have been corrected.

3.2 SEQUENCING AND SCHEDULE

- A. Begin only after work of other trades is complete, i.e., wall and floor finish completed, ceilings installed, light fixtures and diffusers installed and connected and area is free of trash and debris.
- B. Fixed components may be installed in areas which can not be secured.
- C. Install non-fixed components and accessories just prior to final inspection, unless areas where installation is complete is locked against entry.

- D. Coordinate with DIVISION 21, FIRE SUPPRESSION, DIVISION 22, PLUMBING, DIVISION 23, HEATING, VENTILATING, AND AIR CONDITIONING, DIVISION 26, ELECTRICAL, DIVISION 27, COMMUNICATIONS, and DIVISION 28, DIVISION ELECTRONIC SAFETY AND SECURITY trades to avoid interference and completion of service connections.

3.3 INSTALLATION

- A. Assemble and install components in accordance with manufacturer's written instructions and recommendation and SEFA 2.3
- B. Anchor fixed components firmly in position; square, level, plumb and properly connect using mechanical fasteners, wood or sheet metal screws are not permitted.
- C. Perform cutting of components to receive work installed by others.
- D. Support Rail Attachments:
 - 1. Install true to horizontal at heights shown; maximum tolerance for uneven floors is plus or minus 13 mm (1/2 inch).
 - 2. Shim as necessary to accommodate variations in wall surface not exceeding 5 mm (3/16 inch) at fastener.
- E. Wall Strips:
 - 1. Install true to vertical and spaced as shown on installation drawing.
 - 2. Align slots to assure that hanging units will be level.
- F. Furnish pipe supports in utility chases no closer than 1200 mm (48 inch) between centers.

3.4 ADJUSTMENTS

- A. Adjust equipment to insure proper alignment and operation.
- B. Replace or repair damaged or improperly operating materials, components or equipment.

3.5 CLEANING

- A. Immediately following installation, clean each item, removing finger marks, soil and foreign matter resulting from work of this section.
- B. Remove from job site trash, debris and packing materials resulting from work of this section.
- C. Leave installed areas clean of dust and debris resulting from work of this section.

3.6 INSTRUCTIONS

- A. Provide operational and cleaning manuals and verbal instructions in accordance with Article INSTRUCTIONS, SECTION 01 00 00, GENERAL REQUIREMENTS.
- B. Provide in service training both prior to and after facility opening. Coordinate in service activities with Contracting Officer.
- C. Prior to Facility Opening:
 - 1. Furnish complete schedule of in service training activities including list of recommended personnel to attend activity, time required, and names of instructors.
 - 2. Furnish instructional literature and manuals illustrating locker, frame and drawer packing procedures.
 - 3. Commencing at least 7 days prior to opening of facility, provide 4 hours of on-site orientation and technical instruction on use and application of products and systems specified herein.
- D. After Facility Opening: Provide a problem solving and in service technical review of system 30 days thereafter.

-----END-----

SECTION 13 05 41
SEISMIC RESTRAINT REQUIREMENTS FOR NON-STRUCTURAL COMPONENTS

PART 1 - GENERAL**1.1 DESCRIPTION:**

- A. Provide seismic restraint in accordance with the requirements of this section in order to maintain the integrity of nonstructural components of the building so that they remain safe and functional in case of seismic event.
- B. Definitions: Non-structural building components are components or systems that are not part of the building's structural system whether inside or outside, above or below grade. Non-structural components of buildings include:
 - 1. Architectural Elements: Patient lift track systems; nonbearing partitions; suspended ceilings; cabinets; bookshelves; medical equipment; and storage racks.
 - 2. Electrical Elements: Power and lighting systems; transfer switches; motor control centers; selector and controller panels; fire protection and alarm systems; special life support systems; and telephone and communication systems.
 - 3. Mechanical Elements: Heating, ventilating, and air-conditioning systems; medical gas systems; plumbing systems; sprinkler systems; boiler equipment and components.
 - 4. Transportation Elements: Mechanical, electrical and structural elements for transport systems, i.e., pneumatic tube systems.

1.2 RELATED WORK:

- A. Section No. 11 73 00, CEILING MOUNTED PATIENT LIFT SYSTEMS
- B. Section No. 23 31 00, HVAC DUCTS AND CASINGS
- C. Section No. 23 36 00, AIR TERMINAL UNITS
- D. Section No. 23 37 00, AIR OUTLETS AND INLETS
- E. Seismic restraint details and notes on the drawings

1.3 QUALITY CONTROL:

- A. Shop-Drawing Preparation:
 - 1. Have seismic-force-restraint shop drawings and calculations prepared by a professional structural engineer experienced in the area of seismic force restraints. The professional structural engineer shall be registered in the state where the project is located.

2. Submit design tables and information used for the design-force levels, stamped and signed by a professional structural engineer registered in the State where project is located.

B. Coordination:

1. Do not install seismic restraints until seismic restraint submittals are approved by the Resident Engineer.
2. Coordinate and install trapezes or other multi-pipe hanger systems prior to pipe installation.

C. Seismic Certification:

In structures assigned to IBC Seismic Design Category C, D, E, or F, permanent equipments and components are to have Special Seismic Certification in accordance with requirements of section 13.2.2 of ASCE 7 except for equipment that are considered rugged as listed in section 2.2 OSHPD code application notice CAN No. 2-1708A.5, and shall comply with section 13.2.6 of ASCE 7.

1.4 SUBMITTALS:

A. Submit a coordinated set of equipment anchorage drawings prior to installation including:

1. Description, layout, and location of items to be anchored or braced with anchorage or brace points noted and dimensioned.
2. Details of anchorage or bracing at large scale with all members, parts brackets shown, together with all connections, bolts, welds etc. clearly identified and specified.
3. Numerical value of design seismic brace loads.
4. For expansion bolts, include design load and capacity if different from those specified.

B. Submit prior to installation, a coordinated set of bracing drawings for seismic protection of piping, with data identifying the various support-to-structure connections and seismic bracing structural connections, include:

1. Single-line piping diagrams on a floor-by-floor basis. Show all suspended piping for a given floor on the same plain.
2. Type of pipe (Copper, steel, cast iron, insulated, non-insulated, etc.).
3. Pipe contents.
4. Structural framing.
5. Location of all gravity load pipe supports and spacing requirements.
6. Numerical value of gravity load reactions.
7. Location of all seismic bracing.

- A325-12.....Standard Specification for Structural Bolts,
Steel, Heat Treated, 120/105 ksi Minimum Tensile
Strength
- A325M-13.....Standard Specification for High-Strength Bolts
for Structural Steel Joints [Metric]
- A490-12.....Standard Specification for Heat-Treated Steel
Structural Bolts, 150 ksi Minimum Tensile
Strength
- A490M-12.....Standard Specification for High-Strength Steel
Bolts, Classes 10.9 and 10.9.3, for Structural
Steel Joints [Metric]
- A500/A500M-10a.....Standard Specification for Cold-Formed Welded
and Seamless Carbon Steel Structural Tubing in
Rounds and Shapes
- A501-07.....Specification for Hot-Formed Welded and Seamless
Carbon Steel Structural Tubing
- A615/A615M-12.....Standard Specification for Deformed and Plain
Billet-Steel Bars for Concrete Reinforcement
- A992/A992M-11.....Standard Specification for Steel for Structural
Shapes for Use in Building Framing
- A996/A996M-09b.....Standard Specification for Rail-Steel and Axel-
Steel Deformed Bars for Concrete
Reinforcement
- E488-10.....Standard Test Method for Strength of Anchors in
Concrete and Masonry Element
- E. American Society of Civil Engineers (ASCE 7) Latest Edition.
- F. International Building Code (IBC) Latest Edition
- G. VA Seismic Design Requirements, H-18-8, February 2011
- H. National Uniform Seismic Installation Guidelines (NUSIG)
- I. Sheet Metal and Air Conditioning Contractors National Association
(SMACNA): Seismic Restraint Manual - Guidelines for Mechanical Systems,
1998 Edition and Addendum

1.6 REGULATORY REQUIREMENT:

- A. IBC 2003.
- B. Exceptions: The seismic restraint of the following items may be omitted:
1. Equipment weighing less than 400 pounds, which is supported directly on the floor or roof.
 2. Equipment weighing less than 20 pounds, which is suspended from the roof or floor or hung from a wall.

3. Gas and medical piping less than 2 ½ inches inside diameter.
4. Piping in equipment rooms less than 1 ¼ inches inside diameter.
5. All other piping less than 2 ½ inches inside diameter, except for automatic fire suppression systems.
6. All piping suspended by individual hangers, 12 inches or less in length from the top of pipe to the bottom of the support for the hanger.
7. All electrical conduits, less than 2 ½ inches inside diameter.
8. All rectangular air handling ducts less than six square feet in cross sectional area.
9. All round air handling ducts less than 28 inches in diameter.
10. All ducts suspended by hangers 12 inches or less in length from the top of the duct to the bottom of support for the hanger.

PART 2 - PRODUCTS

2.1 STEEL:

- A. Structural Steel: ASTM A36.
- B. Structural Tubing: ASTM A500, Grade B.
- C. Structural Tubing: ASTM A501.
- D. Steel Pipe: ASTM A53/A53M, Grade B.
- E. Bolts & Nuts: ASTM A307.

PART 3 - EXECUTION

3.1 CONSTRUCTION, GENERAL:

- A. Provide equipment supports and anchoring devices to withstand the seismic design forces, so that when seismic design forces are applied, the equipment cannot displace, overturn, or become inoperable.
- B. Provide anchorages in conformance with recommendations of the equipment manufacturer and as shown on approved shop drawings and calculations.
- C. Construct seismic restraints and anchorage to allow for thermal expansion.
- D. Testing Before Final Inspection:
 1. Test 10-percent of anchors in masonry and concrete per ASTM E488, and ACI 355.2 to determine that they meet the required load capacity. If any anchor fails to meet the required load, test the next 20 consecutive anchors, which are required to have zero failure, before resuming the 10-percent testing frequency.
 2. Before scheduling Final Inspection, submit a report on this testing indicating the number and location of testing, and what anchor-loads were obtained.

3.2 EQUIPMENT RESTRAINT AND BRACING:

- A. See drawings for equipment to be restrained or braced.

3.3 MECHANICAL DUCTWORK AND PIPING; ELECTRICAL BUSWAYS, CONDUITS, AND CABLE TRAYS; AND TELECOMMUNICATION WIRES AND CABLE TRAYS

- A. Support and brace mechanical ductwork and piping; electrical busways, conduits and cable trays; and telecommunication wires and cable trays including boiler plant stacks and breeching to resist directional forces (lateral, longitudinal and vertical).
- B. Brace duct branches with a minimum of 1 brace per branch.
- C. Provide supports and anchoring so that, upon application of seismic forces, piping remains fully connected as operable systems which will not displace sufficiently to damage adjacent or connecting equipment, or building members.
- D. Seismic Restraint of Piping:
 - 1. Design criteria:
 - a. Piping resiliently supported: Restrain to support 120 -percent of the weight of the systems and components and contents.
 - b. Piping not resiliently supported: Restrain to support 60 -percent of the weight of the system components and contents.
- E. Piping Connections: Provide flexible connections where pipes connect to equipment. Make the connections capable of accommodating relative differential movements between the pipe and equipment under conditions of earthquake shaking.

3.4 PARTITIONS

- A. In buildings with flexible structural frames, anchor partitions to only structural element, such as a floor slab, and separate such partition by a physical gap from all other structural elements.

3.5 CEILINGS AND LIGHTING FIXTURES

- A. At regular intervals, laterally brace suspended ceilings against lateral and vertical movements, and provide with a physical separation at the walls.
- B. Independently support and laterally brace all lighting fixtures. Refer to applicable portion of lighting specification, Section 26 51 00, INTERIOR LIGHTING.

3.6 STORAGE RACKS, CABINETS, AND BOOKCASES

- A. Install storage racks to withstand earthquake forces and anchored to the floor or laterally braced from the top to the structural elements.
- B. Anchor medical supply cabinets to the floor or walls and equip them with properly engaged, lockable latches.

- C. Anchor filing cabinets that are more than 2 drawers high to the floor or walls, and equip all drawers with properly engaged, lockable latches.
- D. Anchor bookcases that are more than 30 inches high to the floor or walls, and equip any doors with properly engaged, lockable latches.

- - - E N D - - -

**SECTION 14 92 00
PNEUMATIC TUBE SYSTEMS**

PART 1 - GENERAL**1.1 DESCRIPTION**

- A. This section covers pneumatic tube systems with accessories as required for complete operational installation including but not necessarily limited to following components.
 - 1. Power unit with starter and timer control.
 - 2. Cabinet terminals.
 - 3. Station equipment.
 - 4. Tubing and fittings.
 - 5. Carriers.

1.2 SYSTEM DESCRIPTION

- A. Design Requirements: Verify design meets applicable performance standards described in Contract Documents.

1.3 SUBMITTALS

- A. Submit in accordance with Section 01 33 23, SHOP DRAWINGS, PRODUCT DATA, AND SAMPLES.
- B. Manufacturer's Literature and Data: Metal lockers including installation instruction and rough opening required.
- C. Shop Drawings: Include details of assembly, erection and anchorage drawn at large scale.
 - 1. Show routing of tubes, locations of stations, clearances required for tubing, valves and selection equipment between stations, location, capacity, power and space requirements for power unit.
 - 2. Include wiring diagrams for power distribution, controls and signals.
 - 3. Assemble shop drawings into one coordinated submittal.

1.4 PROJECT CONDITIONS

- A. Protect finishes and adjacent surfaces and materials from damage or marring during installation.

1.5 QUALITY ASSURANCE

- A. Qualification of Installers: Manufacturer or firm acceptable to manufacturer with minimum five years successful experience.

1.6 DELIVERY, STORAGE AND HANDLING

- A. Deliver materials in original manufacturer's sealed containers.
- B. Do not deliver equipment until wet work and similar operations which could damage equipment have been completed in installation areas.
- C. Protect equipment during delivery.

1.7 WARRANTY

- A. Warrant pneumatic tube system to be free of faults and defects including operational failures, performance below required minimums, unsafe conditions, and excessive noise and vibration.

PART 2 - PRODUCTS**2.1 PNEUMATIC TUBE SYSTEM**

- A. System: Existing system shall be modified to add three stations on Floor 4 East of Building 100. Two stations will be connected to the "red" system. One station along with the existing station shall be connected to the "clear" system. A new transfer station shall be added in the core area of Floor 4. The new components must be compatible with existing system in Building 100 at Puget Sound VA Medical Center, which is CTS Matrix Pneumatic System by Swisslog (Contact: John.edelblute@swisslog.com, (303) 576-8911).
- B. Operation Description: Carrier travel is reversible. System shall furnish service between stations through single tube sending and receiving line. Carriers shall traverse system at average speed of twenty feet per second.
1. No carrier impact valves shall be used in system.
 2. After dispatch button is activated no additional attention shall be required from operator.
 3. Red system in-use light at each station shall indicate carrier is in transit; light shall extinguish automatically when sending cycle is completed.
 4. Green incoming carrier arrival light shall indicate carrier in system destined for that station.
 5. Lights to remain illuminated after carrier arrives and must be reset after carrier is removed from receiver.
- C. Station Equipment: Provide terminal units displaying combination red dispatch button in-use light and combination green incoming carrier arrival light.
1. Green light to stay on after carrier arrives and reset after carrier is removed from receiver.
- D. Carrier to fit in 100 mm (4 inch) outside diameter tubing.
1. Provide three carriers per station with plastic bodies, minimum 70 mm (2-3/4 inch) inside diameter by 300 mm (12 inch) length with screw top covers, unless otherwise approved.
- E. Wiring: Furnish, install and terminate control wiring between system control panel and station controls.

2.2 MATERIALS

- A. Air and Conveyor Tubing: Air and conveyor tubing shall be 100 mm (4 inch) outside diameter, 1.6 m (0.0625 inch/16 gage), cold rolled, electric welded steel with flash removed and galvanized.
1. Expand one end of each standard length to form slip joint.
 2. Bends shall be of same material as straight tubing, formed on centerline to radius of 1.2 m (48 inches), free from wrinkles or distortions.
 3. Bends shall be joined to other bends or straight tubing with solid steel sleeves.
 4. When bends are cut in field for offsets and small angle turns, ends shall be squarely cut, filed and straightened out by mandrelling to make good connection to adjoining pieces.
 5. Joints shall be sealed with suitable compound to provide air-tight joint.
 6. Provide sufficient number of sleeves in tubing runs to facilitate removal of stuck carriers.
 7. No expanded bends shall be used in this system.
 8. Provide hangers and supports on maximum 3 m (10 feet) centers for horizontal runs of tubing.
 9. Each horizontal bend and in-line component shall be supported at each end.
- B. Supports: Tube spacing clamps shall be constructed of galvanized band-iron held together with 6 mm (1/4 inch) bolts and washers, and shall hold tubing on centers standard with manufacturer.
1. Clamps shall not have scoring or break-joints to weaken their cross sectional area.
- C. Power Unit: Power unit shall be combination motor and fan operating on 115 v., 30 amp., single phase A.C., operating in vacuum or pressure mode as required.
1. Provide start-stop and timer control integrally mounted in terminal units.
- D. Terminals: Send/receive self-supporting cabinets with air tight steel containers, clear lockable plastic faced doors, controls and signal lights.
- E. Fasteners: Bolts, nuts, washers and screws used for attachment of sub-assemblies shall be zinc-plated steel.

2.3 FINISHES

- A Exposed steel surfaces shall receive a rust inhibitive primer and two coats of semi-gloss enamel.

PART 3 - EXECUTION**3.1 PREPARATION**

- A. Take site dimensions affecting this work, ensure preparatory work is properly sized and located.
- B. Examine work performed by others to which this work adjoins or is applied before starting pneumatic tube work.
- C. Beginning work constitutes acceptance of existing conditions.

3.2 INSTALLATION

- A. Coordinate installation of work with others based upon job progress schedule.
- B. Install system in accordance with manufacturer recommendations and installation instructions by experienced mechanics.
- C. Before acceptance of pneumatic tube system inspect entire installation and execute any work required to touch-up, refinish or repair any equipment damaged during installation. Clean soiled equipment.
- D. Seal joints in lines with solvent welding compound to insure air-tight connections throughout.

3.3 START-UP OF OPERATION

- A. Upon completion of Project, arrange for setting system in operation and testing of all functions in presence of Project Director.

3.4 PROTECTION

- A. Protect system from damage, abuse, dirt, and paint.

- - - E N D - - -

SECTION 21 05 11
COMMON WORK RESULTS FOR FIRE SUPPRESSION

PART 1 - GENERAL

1.1 DESCRIPTION

- A. The requirements of this Section apply to all sections of Division 21.
- B. Definitions:
 - 1. Exposed: Piping and equipment exposed to view in finished rooms.
 - 2. Option or optional: Contractor's choice of an alternate material or method.

1.2 RELATED WORK

- A. Section 01 00 00, GENERAL REQUIREMENTS.
- B. Section 01 33 23, SHOP DRAWINGS, PRODUCT DATA, AND SAMPLES.
- C. Building Components for Attachment of Hangers: Section 05 31 00, STEEL DECKING.
- D. Section 05 50 00, METAL FABRICATIONS.
- E. Section 07 84 00, FIRESTOPPING.
- F. Flashing for Wall and Roof Penetrations: Section 07 60 00, FLASHING AND SHEET METAL.
- G. Section 07 92 00, JOINT SEALANTS.
- H. Section 09 91 00, PAINTING.
- I. Section 13 05 41, SEISMIC RESTRAINT REQUIREMENTS FOR NON-STRUCTURAL COMPONENTS
- J. Section 26 05 11, REQUIREMENTS FOR ELECTRICAL INSTALLATIONS
- K. Section 21 05 12, GENERAL MOTOR REQUIREMENTS FOR FIRE-SUPPRESSION EQUIPMENT.
- L. Section 26 29 11, LOW-VOLTAGE MOTOR STARTERS.

1.3 QUALITY ASSURANCE

- A. Products Criteria:
 - 1. Standard Products: Material and equipment shall be the standard products of a manufacturer regularly engaged in the manufacture of the products for at least 3 years. See other specification sections for any exceptions.
 - 2. Equipment Service: Products shall be supported by a service organization which maintains a complete inventory of repair parts and is located reasonably close to the site.
 - 3. Multiple Units: When two or more units of materials or equipment of the same type or class are required, these units shall be products of one manufacturer.
 - 4. Assembled Units: Manufacturers of equipment assemblies, which use components made by others, assume complete responsibility for the final assembled product.

5. Nameplates: Nameplate bearing manufacturer's name or identifiable trademark shall be securely affixed in a conspicuous place on equipment, or name or trademark cast integrally with equipment, stamped or otherwise permanently marked on each item of equipment.
 6. Asbestos products or equipment or materials containing asbestos shall not be used.
- B. Manufacturer's Recommendations: Where installation procedures or any part thereof are required to be in accordance with the recommendations of the manufacturer of the material being installed, printed copies of these recommendations shall be furnished to the Resident Engineer prior to installation. Installation of the item will not be allowed to proceed until the recommendations are received. Failure to furnish these recommendations can be cause for rejection of the material.
- C. Guaranty: In GENERAL CONDITIONS.
- D. Supports for sprinkler piping shall be in conformance with NFPA 13.

1.4 SUBMITTALS

- A. Submit in accordance with Section 01 33 23, SHOP DRAWINGS, PRODUCT DATA, AND SAMPLES.
- B. Manufacturer's Literature and Data: Submit under the pertinent section rather than under this section.
1. Equipment and materials identification.
 2. Fire-stopping materials.
 3. Hangers, inserts, supports and bracing. Provide load calculations for variable spring and constant support hangers.
 4. Wall, floor, and ceiling plates.
- C. Coordination Drawings: Provide details of the following.
1. Mechanical equipment rooms.
 2. Interstitial space.
 3. Hangers, inserts, supports, and bracing.
 4. Pipe sleeves.
 5. Equipment penetrations of floors, walls, ceilings, or roofs.
- D. Maintenance Data and Operating Instructions:
1. Maintenance and operating manuals in accordance with Section 01 00 00, GENERAL REQUIREMENTS, Article, INSTRUCTIONS, for systems and equipment.
 2. Provide a listing of recommended replacement parts for keeping in stock supply, including sources of supply, for equipment. Include in the listing belts for equipment.

1.5 APPLICABLE PUBLICATIONS

- A. The publications listed below form a part of this specification to the extent referenced. The publications are referenced in the text by the basic designation only.
- B. American Society for Testing and Materials (ASTM):
- A36/A36M-2001 Carbon Structural Steel
- A575-96 Steel Bars, Carbon, Merchant Quality, M-Grades R (2002)

E84-2003.....Standard Test Method for Burning Characteristics of Building Materials

E119-2000.....Standard Test Method for Fire Tests of Building Construction and Materials

C. National Fire Protection Association (NFPA):

90A-96Installation of Air Conditioning and Ventilating Systems

101-97Life Safety Code

PART 2 - PRODUCTS

2.1 LIFTING ATTACHMENTS

Provide equipment with suitable lifting attachments to enable equipment to be lifted in its normal position. Lifting attachments shall withstand any handling conditions that might be encountered, without bending or distortion of shape, such as rapid lowering and braking of load.

2.2 EQUIPMENT AND MATERIALS IDENTIFICATION

- A. Interior (Indoor) Equipment: Engraved nameplates, with letters not less than 3/16-inch high of brass with black-filled letters, or rigid black plastic with white letters specified in Section 09 91 00, PAINTING permanently fastened to the equipment. Identify unit components such as coils, filters, fans, etc.
- B. Control Items: Label all temperature and humidity sensors, controllers and control dampers. Identify and label each item as they appear on the control diagrams.
- C. Valve Tags and Lists:
 - 1. Valve tags: Engraved black filled numbers and letters not less than 1/2-inch high for number designation, and not less than 1/4-inch for service designation on 19 gage 1-1/2 inches round brass disc, attached with brass "S" hook or brass chain.
 - 2. Valve lists: Typed or printed plastic coated card(s), sized 8-1/2 inches by 11 inches showing tag number, valve function and area of control, for each service or system. Punch sheets for a 3-ring notebook.
 - 3. Provide detailed plan for each floor of the building indicating the location and valve number for each valve. Identify location of each valve with a color coded thumb tack in ceiling.

2.3 FIRESTOPPING

- A. Section 07 84 00, FIRESTOPPING specifies an effective barrier against the spread of fire, smoke and gases where penetrations occur for piping.

2.4 GALVANIZED REPAIR COMPOUND

- A. Mil. Spec. DOD-P-21035B, paint form.

2.5 PIPE PENETRATIONS

- A. Install sleeves during construction for other than blocked out floor openings for risers in mechanical bays.
- B. To prevent accidental liquid spills from passing to a lower level, provide the following:

1. For sleeves: Extend sleeve one inch above finished floor and provide sealant for watertight joint.
 2. For blocked out floor openings: Provide 1-1/2 inch angle set in silicone adhesive around opening.
 3. For drilled penetrations: Provide 1-1/2 inch angle ring or square set in silicone adhesive around penetration.
- C. Penetrations are not allowed through beams or ribs, but may be installed in concrete beam flanges. Any deviation from this requirement must receive prior approval of Resident Engineer.
- D. Sheet Metal, Plastic, or Moisture-resistant Fiber Sleeves: Provide for pipe passing through floors, interior walls, and partitions, unless brass or steel pipe sleeves are specifically called for below.
- E. Cast Iron or Zinc Coated Pipe Sleeves: Provide for pipe passing through exterior walls below grade. Make space between sleeve and pipe watertight with a modular or link rubber seal. Seal shall be applied at both ends of sleeve.
- F. Galvanized Steel or an alternate Black Iron Pipe with asphalt coating Sleeves: Provide for pipe passing through concrete beam flanges, except where brass pipe sleeves are called for. Provide sleeve for pipe passing through floor of mechanical rooms, laundry work rooms, and animal rooms above basement. Except in mechanical rooms, connect sleeve with floor plate.
- G. Brass Pipe Sleeves: Provide for pipe passing through quarry tile, terrazzo or ceramic tile floors. Connect sleeve with floor plate.
- H. Sleeves are not required for wall hydrants for fire department connections or in drywall construction.
- I. Sleeve Clearance: Sleeve through floors, walls, partitions, and beam flanges shall be one inch greater in diameter than external diameter of pipe. Sleeve for pipe with insulation shall be large enough to accommodate the insulation. Interior openings shall be caulked tight with fire stopping material and sealant to prevent the spread of fire, smoke, and gases.
- J. Sealant and Adhesives: Shall be as specified in Section 07 92 00, JOINT SEALANTS.

2.6 TOOLS AND LUBRICANTS

- A. Furnish, and turn over to the Resident Engineer, special tools not readily available commercially, that are required for disassembly or adjustment of equipment and machinery furnished.
- B. Grease Guns with Attachments for Applicable Fittings: One for each type of grease required for each motor or other equipment.
- C. Tool Containers: Hardwood or metal, permanently identified for intended service and mounted, or located, where directed by the Resident Engineer.
- D. Lubricants: A minimum of one quart of oil, and one pound of grease, of equipment manufacturer's recommended grade and type, in unopened containers and properly identified as to use for each different application.

2.7 WALL, FLOOR AND CEILING PLATES

- A. Material and Type: Chrome plated brass or chrome plated steel, one piece or split type with concealed hinge, with set screw for fastening to pipe, or sleeve. Use plates that fit tight around pipes, cover openings around pipes and cover the entire pipe sleeve projection.
- B. Thickness: Not less than 3/32-inch for floor plates. For wall and ceiling plates, not less than 0.025-inch for up to 3-inch pipe, 0.035-inch for larger pipe.
- C. Locations: Use where pipe penetrates floors, walls and ceilings in exposed locations, in finished areas only. Use also where insulation ends on exposed water supply pipe drop from overhead. Provide a watertight joint in spaces where brass or steel pipe sleeves are specified.

PART 3 - EXECUTION

3.1 INSTALLATION

- A. Coordinate location of piping, sleeves, inserts, hangers, and equipment. Locate piping, sleeves, inserts, hangers, and equipment clear of windows, doors, openings, light outlets, and other services and utilities. Follow manufacturer's published recommendations for installation methods not otherwise specified.
- B. Protection and Cleaning:
 - 1. Equipment and materials shall be carefully handled, properly stored, and adequately protected to prevent damage before and during installation, in accordance with the manufacturer's recommendations and as approved by the Resident Engineer. Damaged or defective items in the opinion of the Resident Engineer, shall be replaced.
 - 2. Protect all finished parts of equipment, such as shafts and bearings where accessible, from rust prior to operation by means of protective grease coating and wrapping. Close pipe openings with caps or plugs during installation. Tightly cover and protect equipment against dirt, water chemical, or mechanical injury. At completion of all work thoroughly exposed materials and equipment.
- C. Concrete and Grout: Use concrete and shrink compensating grout 25 MPa (3000 psi) minimum, specified in Section 03 30 00, CAST-IN-PLACE CONCRETE.
- D. Install gages, valves, and other devices with due regard for ease in reading or operating and maintaining said devices. Locate and position gages to be easily read by operator or staff standing on floor or walkway provided. Servicing shall not require dismantling adjacent equipment or pipe work.
- E. Work in Existing Building:
 - 1. Perform as specified in Article, OPERATIONS AND STORAGE AREAS, Article, ALTERATIONS, and Article, RESTORATION of the Section 01 00 00, GENERAL REQUIREMENTS for relocation of existing equipment, alterations and restoration of existing building(s).

2. As specified in Section 01 00 00, GENERAL REQUIREMENTS, Article, OPERATIONS AND STORAGE AREAS, make alterations to existing service piping at times that will least interfere with normal operation of the facility.
 3. Cut required openings through existing masonry and reinforced concrete using diamond core drills. Use of pneumatic hammer type drills, impact type electric drills, and hand or manual hammer type drills, will be permitted only with approval of the Resident Engineer. Locate openings that will least effect structural slabs, columns, ribs or beams. Refer to the Resident Engineer for determination of proper design for openings through structural sections and opening layouts approval, prior to cutting or drilling into structure. After Resident Engineer's approval, carefully cut opening through construction no larger than absolutely necessary for the required installation.
- F. Switchgear Drip Protection: Every effort shall be made to eliminate the installation of pipe above electrical and telephone switchgear. If this is not possible, encase pipe in a second pipe with a minimum of joints.
- G. Inaccessible Equipment:
1. Where the Government determines that the Contractor has installed equipment not conveniently accessible for operation and maintenance, equipment shall be removed and reinstalled or remedial action performed as directed at no additional cost to the Government.
 2. The term "conveniently accessible" is defined as capable of being reached without the use of ladders, or without climbing or crawling under or over obstacles such as motors, fans, pumps, belt guards, transformers, high voltage lines, piping, and ductwork.

3.2 LUBRICATION

- A. Field check and lubricate equipment requiring lubrication prior to initial operation.

3.3 STARTUP AND TEMPORARY OPERATION

- A. Start up equipment as described in equipment specifications. Verify that vibration is within specified tolerance prior to extended operation. Temporary use of equipment is specified in Section 01 00 00, GENERAL REQUIREMENTS, Article, TEMPORARY USE OF MECHANICAL AND ELECTRICAL EQUIPMENT.

3.4 OPERATING AND PERFORMANCE TESTS

- A. Prior to the final inspection, perform required tests as specified in Section 01 00 00, GENERAL REQUIREMENTS, Article, TESTS and submit the test reports and records to the Resident Engineer.
- B. Should evidence of malfunction in any tested system, or piece of equipment or component part thereof, occur during or as a result of tests, make proper corrections, repairs or replacements, and repeat tests at no additional cost to the Government.
- C. When completion of certain work or system occurs at a time when final control settings and adjustments cannot be properly made to make performance tests, then make performance tests for

heating systems and for cooling systems respectively during first actual seasonal use of respective systems following completion of work.

3.6 INSTRUCTIONS TO VA PERSONNEL

- A. Provide in accordance with Article, INSTRUCTIONS, of Section 01 00 00, GENERAL REQUIREMENTS.

END OF SECTION

SECTION 21 13 13

WET-PIPE SPRINKLER SYSTEMS

PART 1 - GENERAL

1.1 SCOPE OF WORK

- A. Design, installation and testing shall be in accordance with NFPA 13 except for specified exceptions.
- B. The design and installation of a hydraulically calculated automatic wet system complete and ready for operation, for portions of Building 100.
- C. Modification of the existing sprinkler system as indicated on the drawings and as further required by these specifications.

1.2 RELATED WORK

- A. Section 01 33 23, SHOP DRAWINGS, PRODUCT DATA, AND SAMPLES.
- B. Section 33 10 00, WATER UTILITIES.
- C. Section 07 84 00, FIRESTOPPING, Treatment of penetrations through rated enclosures.
- D. Section 09 91 00, PAINTING.
- E. Section 21 05 11 COMMON WORK RESULTS FOR FIRE SUPPRESSION
- F. Section 28 31 00, FIRE DETECTION AND ALARM, Connection to fire alarm of flow switches, pressure switches and valve supervisory switches.

1.3 QUALITY ASSURANCE

- A. Installer Reliability: The installer shall possess a valid State of Washington fire sprinkler contractor's license. The installer shall have been actively and successfully engaged in the installation of commercial automatic sprinkler systems for the past ten years.
- B. Materials and Equipment: All equipment and devices shall be of a make and type listed by UL and approved by FM, or other nationally recognized testing laboratory for the specific purpose for which it is used. All materials, devices, and equipment shall be approved by the VA.
- C. Submittals: Submit as one package in accordance with Section 01 33 23, SHOP DRAWINGS, PRODUCT DATA, AND SAMPLES. Prepare detailed working drawings that are signed by a NICET Level III or Level IV Sprinkler Technician or stamped by a Registered Professional Engineer practicing in the field of Fire Protection Engineering. As Government review is for technical adequacy only, the installer remains responsible for correcting any conflicts with other trades and building construction that arise during installation. Partial submittals will not be accepted. Material submittals shall be approved prior to the purchase or delivery to the job site. Suitably bind submittals in notebooks or binders and provide index referencing the appropriate specification section. Submittals shall include, but not be limited to, the following:
 - 1. Qualifications:
 - a. Provide a copy of the installing contractors fire sprinkler and state contractor's license.

- b. Provide a copy of the NICET certification for the NICET Level III or Level IV Sprinkler Technician who prepared and signed the detailed working drawings unless the drawings are stamped by a Registered Professional Engineer practicing in the field of Fire Protection Engineering.
2. Drawings: Submit detailed 1:100 (1/8 inch) scale (minimum) working drawings conforming to NFPA 13. Include a site plan showing the piping to the water supply test location.
3. Manufacturers Data Sheets:
 - a. For backflow preventers, provide flow test curves from UL, FM, or the Foundation for Hydraulic Research and Cross-Connection Control to verify pressure loss calculations.
 - b. Provide for materials and equipment proposed for use on the system. Include listing information and installation instructions in data sheets. Where data sheet describes items in addition to that item being submitted, clearly identify proposed item on the sheet.
4. Calculation Sheets: Submit hydraulic calculation sheets in tabular form conforming to the requirements and recommendations of NFPA 13.
5. Final Document Submittals: Provide as-built drawings, testing and maintenance instructions in accordance with the requirements in Section 01 33 23, SHOP DRAWINGS, PRODUCT DATA, AND SAMPLES. Submittals shall include, but not be limited to, the following:
 - a. One complete set of reproducible as-built drawings showing the installed system with the specific interconnections between the waterflow switch or pressure switch and the fire alarm equipment.
 - b. Complete, simple, understandable, step-by-step, testing instructions giving recommended and required testing frequency of all equipment, methods for testing all equipment, and a complete trouble shooting manual. Provide maintenance instructions on replacing any components of the system including internal parts, periodic cleaning and adjustment of the equipment and components with information as to the address and telephone number of both the manufacturer and the local supplier of each item.
 - c. Material and Testing Certificate: Upon completion of the sprinkler system installation or any partial section of the system, including testing and flushing, provide a copy of a completed Material and Testing Certificate as indicated in NFPA 13.
 - d. Certificates shall document all parts of the installation.
 - e. Instruction Manual: Provide one copy of the instruction manual covering the system in a flexible protective cover and mount in an accessible location adjacent to the riser.
- D. Design Basis Information: Provide design, materials, equipment, installation, inspection, and testing of the automatic sprinkler system in accordance with the requirements of NFPA 13. Recommendations in appendices shall be treated as requirements.
1. Perform hydraulic calculations in accordance with NFPA 13 utilizing the Area/Density method. Do not restrict design area reductions permitted for using quick response sprinklers

throughout by the required use of standard response sprinklers in the areas identified in this section.

2. Sprinkler Protection: To determining spacing and sizing, apply the following coverage classifications:
 - a. Light Hazard Occupancies: Patient care, treatment, and customary access areas.
 - b. Ordinary Hazard Group 1 Occupancies: Laboratories, Mechanical Equipment Rooms, Transformer Rooms, Electrical Switchgear Rooms, Electric Closets, Elevator Shafts, Elevator Machine Rooms, Refrigeration Service Rooms, Repair Shops.
 - c. Ordinary Hazard Group 2 Occupancies: Storage rooms, trash rooms, clean and soiled linen rooms, pharmacy and associated storage, laundry, kitchens, kitchen storage areas, retail stores, retail store storage rooms, storage areas, building management storage, boiler plants, energy centers, warehouse spaces, file storage areas for the entire area of the space up to 140 square meters (1500 square feet) and Supply Processing and Distribution (SPD).
 - d. Request clarification from the Government for any hazard classification not identified.
3. Hydraulic Calculations: Calculated demand including hose stream requirements shall fall no less than 10 percent below the available water supply curve.
4. Water Supply: Base water supply on a flow test of:
 - a. Location _____
 - b. Elevation Static Test Gauge _____ ft
 - c. Elevation Residual Test Gauge _____ ft
 - d. Static pressure: _____ psi
 - e. Residual pressure: _____ psi
 - f. Flow: _____ gpm
 - g. Date: _____ Time _____
5. Zoning:
 - a. For each sprinkler zone provide a control valve, flow switch and a test and drain assembly with pressure gauge.
 - b. Sprinkler zones shall conform to the smoke barrier zones shown on the drawings.
 - c. Provide seismic protection in accordance with NFPA 13.

1.4 APPLICABLE PUBLICATIONS

- A. The publications listed below form a part of this specification to the extent referenced. The publications are referenced in the text by the basic designation only.
- B. National Fire Protection Association (NFPA):
13-2002.....Installation of Sprinkler Systems

- 101-22003 Safety to Life from Fire in Buildings and Structures (Life Safety Code)
- 170-1999 Fire Safety Symbols

- C. Underwriters Laboratories, Inc. (UL):
Fire Protection Equipment Directory – 2001
- D. Factory Mutual Engineering Corporation (FM):
Approval Guide – 2001
- E. Uniform Building Code – 2009
- F. Foundation for Cross-Connection Control and Hydraulic Research-2005

PART 2 PRODUCTS

2.1 PIPING & FITTINGS

- A. Sprinkler systems in accordance with NFPA 13.

2.2 VALVES

- A. Valves in accordance with NFPA 13.
- B. Do not use quarter turn ball valves for 2 inch or larger drain valves.
- C. The wet system control valve shall be a listed indicating type valve. Control valve shall be UL Listed and FM Approved for fire protection installations. System control valve shall be rated for normal system pressure but in no case less than 175 PSI. (No Substitutions Allowed).
- D. Alarm valve shall be UL Listed and Factory Mutual Approved. The alarm valve shall be equipped with a removable cover assembly. The alarm valve shall be listed for installation in the vertical or horizontal position. The alarm valve shall be equipped with gauge connections on the system side and supply side of the valve clapper. The alarm valve shall be equipped with an external bypass to eliminate false water flow alarms. The alarm valve trim piping shall be externally galvanized. Maximum water working pressure to 250 PSI.
- E. Ported alarm connections on sprinkler riser valve to be piped to a retard chamber to absorb variable pressure surges. Circuit closer to be installed on retard chamber with proper venting capabilities to eliminate vapor or hydraulic lock against circuit closer.

2.3 SPRINKLERS

- A. All sprinklers except “institutional” type sprinklers shall be FM approved. Provide quick response sprinklers in all areas, except where specifically prohibited by their listing or approval.
 - 1. Cold storage rooms: Standard response dry pendant sprinklers.
- B. Temperature Ratings: In accordance with NFPA 13, except as follows:
 - 1. Sprinklers in elevator shafts, elevator pits, and elevator machine rooms: Intermediate temperature rated.
 - 2. Sprinklers in Generator Rooms: High temperature rated.

2.4 IDENTIFICATION SIGNS/HYDRAULIC PLACARDS

- A. Plastic, steel or aluminum signs with white lettering on a red background with holes for easy attachment. Enter pertinent data for each system on the hydraulic placard.

2.5 SWITCHES:

- A. Contain in a weatherproof die cast/red baked enamel, oil resistant, aluminum housing with tamper resistant screws, 1/2 inch conduit entrance and necessary facilities for attachment to the valves. Provide two SPDT switches rated at 2.5 amps at 24 VDC.
- B. Water flow Alarm Switches: Mechanical, non-coded, non-accumulative retard and adjustable from 0 to 60 seconds minimum. Set flow switches at an initial setting between 20 and 30 seconds.
- C. Valve Supervisory Switches for Ball and Butterfly Valves: May be integral with the valve.

2.6 GAUGES

- A. Provide gauges as required by NFPA 13.

2.7 PIPE HANGERS AND SUPPORTS

- A. Supports, hangers, etc., of an approved pattern placement to conform to NFPA 13. System piping shall be substantially supported to the building structure. The installation of hangers and supports shall adhere to the requirements set forth in NFPA 13, Standard for Installation of Sprinkler Systems. Materials used in the installation or construction of hangers and supports shall be listed and approved for such application. Hangers or supports not specifically listed for service shall be designed and bear the seal of a professional engineer.

2.8 WALL, FLOOR AND CEILING PLATES

- A. Provide chrome plated steel escutcheon plates for exposed piping passing through walls, floors or ceilings.

2.9 ANTIFREEZE SOLUTION

- A. Antifreeze solution shall be compatible with potable water supply in accordance with NFPA 13.

PART 3 - EXECUTION**3.1 INSTALLATION**

- A. Installation shall be accomplished by the licensed contractor. Provide a qualified technician, experienced in the installation and operation of the type of system being installed, to supervise the installation and testing of the system.
- B. Installation of Piping: Accurately cut pipe to measurements established by the installer and work into place without springing or forcing. In any situation where bending of the pipe is required, use a standard pipe-bending template. Install concealed piping in spaces that have finished ceilings. Where ceiling mounted equipment exists, such as in operating and radiology rooms, install sprinklers so as not to obstruct the movement or operation of the equipment. Sidewall heads may need to be utilized. Locate piping in stairways as near to the ceiling as possible to prevent tampering by unauthorized personnel, and to provide a minimum headroom clearance of seven feet six inches. To prevent an obstruction to egress, provide piping clearances in accordance with NFPA 101.

- C. Welding: Conform to the requirements and recommendations of NFPA 13.
- D. Drains: Pipe drains to discharge at safe points outside of the building or to sight cones attached to drains of adequate size to readily carry the full flow from each drain under maximum pressure. Do not provide a direct drain connection to sewer system or discharge into sinks. Install drips and drains where necessary and required by NFPA 13.
- E. Affix cutout disks, which are created by cutting holes in the walls of pipe for flow switches and non-threaded pipe connections to the respective waterflow switch or pipe connection near to the pipe from where they were cut.
- F. Sleeves: Provide for pipes passing through masonry or concrete. Provide space between the pipe and the sleeve in accordance with NFPA 13. Seal this space with a UL Listed through penetration fire stop material in accordance with Section 07 84 00, FIRESTOPPING. Where core drilling is used in lieu of sleeves, also seal space. Seal penetrations of walls, floors and ceilings of other types of construction, in accordance with Section 07 84 00, FIRESTOPPING.
- G. Firestopping shall comply with Section 07 84 00, FIRESTOPPING.
- H. Securely attach identification signs to control valves, drain valves, and test valves. Locate hydraulic placard information signs at each sectional control valve where there is a zone water flow switch.
- I. Repairs: Repair damage to the building or equipment resulting from the installation of the sprinkler system by the installer at no additional expense to the Government.
- J. Interruption of Service: There shall be no interruption of the existing sprinkler protection, water, electric, or fire alarm services without prior permission of the Contracting Officer. Contractor shall develop an interim fire protection program where interruptions involve in occupied spaces. Request in writing at least one week prior to the planned interruption.

3.2 INSPECTION AND TEST

- A. Preliminary Testing: Flush newly installed systems prior to performing hydrostatic tests in order to remove any debris which may have been left as well as ensuring piping is unobstructed. Hydrostatically test system, including the fire department connections, as specified in NFPA 13, in the presence of the Contracting Officers Technical Representative (COTR) or his designated representative. Test and flush underground water line prior to performing these hydrostatic tests.
- B. Final Inspection and Testing: Subject system to tests in accordance with NFPA 13, and when all necessary corrections have been accomplished, advise COTR/Resident Engineer to schedule a final inspection and test. Connection to the fire alarm system shall have been in service for at least ten days prior to the final inspection, with adjustments made to prevent false alarms. Furnish all instruments, labor and materials required for the tests and provide the services of the installation foreman or other competent representative of the installer to perform the tests. Correct deficiencies and retest system as necessary, prior to the final acceptance. Include the operation of all features of the systems under normal operations in test.

3.3 INSTRUCTIONS

Furnish the services of a competent instructor for not less than two hours for instructing personnel in the operation and maintenance of the system, on the dates requested by the COTR/Resident Engineer.

END OF SECTION

SECTION 22 05 11**COMMON WORK RESULTS FOR PLUMBING****PART 1 - GENERAL****1.1 DESCRIPTION**

- A. The requirements of this Section shall apply to all sections of Division 22.
- B. Definitions:
 - 1. Exposed: Piping and equipment exposed to view in finished rooms.
 - 2. Option or optional: Contractor's choice of an alternate material or method.

1.2 RELATED WORK

- A. Section 01 00 00, GENERAL REQUIREMENTS.
- B. Section 01 33 23, SHOP DRAWINGS, PRODUCT DATA, AND SAMPLES.
- C. Section 02 82 11, TRADITIONAL ASBESTOS ABATEMENT.
- D. Section 31 20 00, EARTH MOVING: Excavation and Backfill.
- E. Section 03 30 00, CAST-IN-PLACE CONCRETE: Concrete and Grout.
- F. Section 05 31 00, STEEL DECKING, Section 05 36 00, COMPOSITE METAL DECKING:
Building Components for Attachment of Hangers.
- G. Section 05 50 00, METAL FABRICATIONS.
- H. Section 07 84 00, FIRESTOPPING.
- I. Section 07 60 00, FLASHING AND SHEET METAL: Flashing for Wall and Roof Penetrations.
- J. Section 07 92 00, JOINT SEALANTS.
- K. Section 09 91 00, PAINTING.
- L. Section 13 05 41, SEISMIC RESTRAINT REQUIREMENTS FOR NON-STRUCTURAL
COMPONENTS
- M. Section 23 07 11, HVAC, PLUMBING, AND BOILER PLANT INSULATION.
- N. Section 23 09 23, DIRECT DIGITAL CONTROLS FOR HVAC.
- O. Section 26 05 11, REQUIREMENTS FOR ELECTRICAL INSTALLATIONS
- P. Section 22 05 12, GENERAL MOTOR REQUIREMENTS FOR PLUMBING EQUIPMENT.
- Q. Section 26 29 11, LOW-VOLTAGE MOTOR STARTERS.

1.3 QUALITY ASSURANCE

- A. Products Criteria:
 - 1. Standard Products: Material and equipment shall be the standard products of a manufacturer regularly engaged in the manufacture of the products for at least 3 years. However, digital electronics devices, software and systems such as controls, instruments, computer work station, shall be the current generation of technology and basic design that has a proven satisfactory service record of at least three years.
 - 2. Equipment Service: There shall be permanent service organizations, authorized and trained by manufacturers of the equipment supplied, located within 160 km (100 miles) of the project. These organizations shall come to the site and provide acceptable service to restore operations

within four hours of receipt of notification by phone, e-mail or fax in event of an emergency, such as the shut-down of equipment; or within 24 hours in a non-emergency. Names, mail and e-mail addresses and phone numbers of service organizations providing service under these conditions for (as applicable to the project): pumps, critical instrumentation, computer workstation and programming shall be submitted for project record and inserted into the operations and maintenance manual.

3. All items furnished shall be free from defects that would adversely affect the performance, maintainability and appearance of individual components and overall assembly.
 4. The products and execution of work specified in Division 22 shall conform to the referenced codes and standards as required by the specifications. Local codes and amendments enforced by the local code official shall be enforced, if required by local authorities such as the natural gas supplier. If the local codes are more stringent, then the local code shall apply. Any conflicts shall be brought to the attention of the Resident Engineer (RE)/Contracting Officers Technical Representative (COTR).
 5. Multiple Units: When two or more units of materials or equipment of the same type or class are required, these units shall be products of one manufacturer.
 6. Assembled Units: Manufacturers of equipment assemblies, which use components made by others, assume complete responsibility for the final assembled product.
 7. Nameplates: Nameplate bearing manufacturer's name or identifiable trademark shall be securely affixed in a conspicuous place on equipment, or name or trademark cast integrally with equipment, stamped or otherwise permanently marked on each item of equipment.
 8. Asbestos products or equipment or materials containing asbestos shall not be used.
- B. Welding: Before any welding is performed, contractor shall submit a certificate certifying that welders comply with the following requirements:
1. Qualify welding processes and operators for piping according to ASME "Boiler and Pressure Vessel Code", Section IX, "Welding and Brazing Qualifications".
 2. Comply with provisions of ASME B31 series "Code for Pressure Piping".
 3. Certify that each welder has passed American Welding Society (AWS) qualification tests for the welding processes involved, and that certification is current.
 4. All welds shall be stamped according to the provisions of the American Welding Society.
- C. Manufacturer's Recommendations: Where installation procedures or any part thereof are required to be in accordance with the recommendations of the manufacturer of the material being installed, printed copies of these recommendations shall be furnished to the Resident Engineer prior to installation. Installation of the item will not be allowed to proceed until the recommendations are received. Failure to furnish these recommendations can be cause for rejection of the material.
- D. Execution (Installation, Construction) Quality:
1. All items shall be applied and installed in accordance with manufacturer's written instructions. Conflicts between the manufacturer's instructions and the contract drawings and specifications shall be referred to the RE/COTR for resolution. Written hard copies or computer files of

manufacturer's installation instructions shall be provided to the RE/COTR at least two weeks prior to commencing installation of any item.

2. Complete layout drawings shall be required by Paragraph, SUBMITTALS. Construction work shall not start on any system until the layout drawings have been approved.
- E. Guaranty: Warranty of Construction, FAR clause 52.246-21 .
- F. Plumbing Systems: IPC, International Plumbing Code.

1.4 SUBMITTALS

- A. Submittals shall be submitted in accordance with Section 01 33 23, SHOP DRAWINGS, PRODUCT DATA, and SAMPLES.
- B. Information and material submitted under this section shall be marked "SUBMITTED UNDER SECTION 22 05 11, COMMON WORK RESULTS FOR PLUMBING", with applicable paragraph identification.
- C. Contractor shall make all necessary field measurements and investigations to assure that the equipment and assemblies will meet contract requirements.
- D. If equipment is submitted which differs in arrangement from that shown, provide drawings that show the rearrangement of all associated systems. Approval will be given only if all features of the equipment and associated systems, including accessibility, are equivalent to that required by the contract.
- E. Prior to submitting shop drawings for approval, contractor shall certify in writing that manufacturers of all major items of equipment have each reviewed drawings and specifications, and have jointly coordinated and properly integrated their equipment and controls to provide a complete and efficient installation.
- F. Upon request by Government, lists of previous installations for selected items of equipment shall be provided. Contact persons who will serve as references, with telephone numbers and e-mail addresses shall be submitted with the references.
- G. Manufacturer's Literature and Data: Manufacturer's literature shall be submitted under the pertinent section rather than under this section.
 1. Electric motor data and variable speed drive data shall be submitted with the driven equipment.
 2. Equipment and materials identification.
 3. Fire stopping materials.
 4. Hangers, inserts, supports and bracing. Provide load calculations for variable spring and constant support hangers.
 5. Wall, floor, and ceiling plates.
- H. Coordination Drawings: Complete consolidated and coordinated layout drawings shall be submitted for all new systems, and for existing systems that are in the same areas. The drawings shall include plan views, elevations and sections of all systems and shall be on a scale of not less than 1:32 (3/8-inch equal to one foot). Clearly identify and dimension the proposed locations of

the principal items of equipment. The drawings shall clearly show the proposed location and adequate clearance for all equipment, piping, pumps, valves and other items. All valves, trap primer valves, water hammer arrestors, strainers, and equipment requiring service shall be provided with an access door sized for the complete removal of plumbing device, component, or equipment. Equipment foundations shall not be installed until equipment or piping until layout drawings have been approved. Detailed layout drawings shall be provided for all piping systems. In addition, details of the following shall be provided.

1. Mechanical equipment rooms.
2. Interstitial space.
3. Hangers, inserts, supports, and bracing.
4. Pipe sleeves.
5. Equipment penetrations of floors, walls, ceilings, or roofs.

I. Maintenance Data and Operating Instructions:

1. Maintenance and operating manuals in accordance with Section 01 00 00, GENERAL REQUIREMENTS, Article, INSTRUCTIONS, for systems and equipment.
2. Listing of recommended replacement parts for keeping in stock supply, including sources of supply, for equipment shall be provided.
3. The listing shall include belts for equipment: Belt manufacturer, model number, size and style, and distinguished whether of multiple belt sets.

1.5 DELIVERY, STORAGE AND HANDLING

A. Protection of Equipment:

1. Equipment and material placed on the job site shall remain in the custody of the Contractor until phased acceptance, whether or not the Government has reimbursed the Contractor for the equipment and material. The Contractor is solely responsible for the protection of such equipment and material against any damage.
2. Damaged equipment shall be replaced with an identical unit as determined and directed by the RE/COTR. Such replacement shall be at no additional cost to the Government.
3. Interiors of new equipment and piping systems shall be protected against entry of foreign matter. Both inside and outside shall be cleaned before painting or placing equipment in operation.
4. Existing equipment and piping being worked on by the Contractor shall be under the custody and responsibility of the Contractor and shall be protected as required for new work.

B. Cleanliness of Piping and Equipment Systems:

1. Care shall be exercised in the storage and handling of equipment and piping material to be incorporated in the work. Debris arising from cutting, threading and welding of piping shall be removed.
2. Piping systems shall be flushed, blown or pigged as necessary to deliver clean systems.
3. The interior of all tanks shall be cleaned prior to delivery and beneficial use by the Government. All piping shall be tested in accordance with the specifications and the

International Plumbing Code (IPC), latest edition. All filters, strainers, fixture faucets shall be flushed of debris prior to final acceptance.

4. Contractor shall be fully responsible for all costs, damage, and delay arising from failure to provide clean systems.

1.6 APPLICABLE PUBLICATIONS

- A. The publications listed below shall form a part of this specification to the extent referenced. The publications are referenced in the text by the basic designation only.
- B. American Society of Mechanical Engineers (ASME):
Boiler and Pressure Vessel Code (BPVC):
SEC IX-2007..... Boiler and Pressure Vessel Code; Section IX, Welding and
Brazing Qualifications.
- C. American Society for Testing and Materials (ASTM):
A36/A36M-2008..... Standard Specification for Carbon Structural Steel
A575-96 (R 2007) Standard Specification for Steel Bars, Carbon, Merchant
Quality, M-Grades R (2002)
E84-2005..... Standard Test Method for Surface Burning Characteristics of
Building Materials
E119-2008a..... Standard Test Methods for Fire Tests of Building Construction
and Materials
- D. Manufacturers Standardization Society (MSS) of the Valve and Fittings Industry, Inc:
SP-58-02 Pipe Hangers and Supports-Materials, Design and
Manufacture
SP 69-2003 (R 2004) Pipe Hangers and Supports-Selection and Application
- E. National Electrical Manufacturers Association (NEMA):
MG1-2003, Rev. 1-2007 Motors and Generators
- E. International Code Council, (ICC):
IBC-06, (R 2007) International Building Code
IPC-06, (R 2007)..... International Plumbing Code

PART 2 - PRODUCTS

2.1 FACTORY-ASSEMBLED PRODUCTS

- A. STANDARDIZATION OF COMPONENTS SHALL BE MAXIMIZED TO REDUCE SPARE PART requirements.
- B. Manufacturers of equipment assemblies that include components made by others shall assume complete responsibility for final assembled unit.
 1. All components of an assembled unit need not be products of same manufacturer.
 2. Constituent parts that are alike shall be products of a single manufacturer.
 3. Components shall be compatible with each other and with the total assembly for intended service.

4. Contractor shall guarantee performance of assemblies of components, and shall repair or replace elements of the assemblies as required to deliver specified performance of the complete assembly.
- C. Components of equipment shall bear manufacturer's name and trademark, model number, serial number and performance data on a name plate securely affixed in a conspicuous place, or cast integral with, stamped or otherwise permanently marked upon the components of the equipment.
- D. Major items of equipment, which serve the same function, shall be the same make and model

2.2 COMPATIBILITY OF RELATED EQUIPMENT

- A. Equipment and materials installed shall be compatible in all respects with other items being furnished and with existing items so that the result will be a complete and fully operational system that conforms to contract requirements.

2.3 SAFETY GUARDS

- A. Pump shafts and couplings shall be fully guarded by a sheet steel guard, covering coupling and shaft but not bearings. Material shall be minimum 16-gage sheet steel; ends shall be braked and drilled and attached to pump base with minimum of four 6 mm (1/4-inch) bolts. Reinforce guard as necessary to prevent side play forcing guard onto couplings.
- B. All Equipment shall have moving parts protected from personal injury.

2.4 LIFTING ATTACHMENTS

- A. Equipment shall be provided with suitable lifting attachments to enable equipment to be lifted in its normal position. Lifting attachments shall withstand any handling conditions that might be encountered, without bending or distortion of shape, such as rapid lowering and braking of load.

2.5 EQUIPMENT AND MATERIALS IDENTIFICATION

- A. Use symbols, nomenclature and equipment numbers specified, shown on the drawings, or shown in the maintenance manuals. Identification for piping is specified in Section 09 91 00, PAINTING.
- B. Use symbols, nomenclature and equipment numbers specified, shown on the drawings, or shown in the maintenance manuals. In addition, provide bar code identification nameplate for all equipment which will allow the equipment identification code to be scanned into the system for maintenance and inventory tracking. Identification for piping is specified in Section 09 91 00, PAINTING.
- C. Interior (Indoor) Equipment: Engraved nameplates, with letters not less than 48 mm (3/16-inch) high of brass with black-filled letters, or rigid black plastic with white letters specified in Section 09 91 00, PAINTING shall be permanently fastened to the equipment. Unit components such as water heaters, tanks, coils, filters, fans, etc. shall be identified.
- D. Exterior (Outdoor) Equipment: Brass nameplates, with engraved black filled letters, not less than 48 mm (3/16-inch) high riveted or bolted to the equipment.
- E. Control Items: All temperature, pressure, and controllers shall be labeled and the component's function identified. Identify and label each item as they appear on the control diagrams.
- F. Valve Tags and Lists:

1. Plumbing: All valves shall be provided with valve tags and listed on a valve list (Fixture stops not included).
2. Valve tags: Engraved black filled numbers and letters not less than 13 mm (1/2-inch) high for number designation, and not less than 6.4 mm (1/4-inch) for service designation on 19 gage, 38 mm (1-1/2 inches) round brass disc, attached with brass "S" hook or brass chain.
3. Valve lists: Valve lists shall be created using a word processing program and printed on plastic coated cards. The plastic coated valve list card(s), sized 216 mm (8-1/2 inches) by 280 mm (11 inches) shall show valve tag number, valve function and area of control for each service or system. The valve list shall be in a punched 3-ring binder notebook. A copy of the valve list shall be mounted in picture frames for mounting to a wall.
4. A detailed plan for each floor of the building indicating the location and valve number for each valve shall be provided. Each valve location shall be identified with a color coded sticker or thumb tack in ceiling.

2.6 FIRE STOPPING

- A. Section 07 84 00, FIRESTOPPING specifies an effective barrier against the spread of fire, smoke and gases where penetrations occur for piping. Refer to Section 23 07 11, HVAC, PLUMBING, AND BOILER PLANT INSULATION, for pipe insulation.

2.7 GALVANIZED REPAIR COMPOUND

- A. Mil. Spec. DOD-P-21035B, paint.

2.8 PIPE AND EQUIPMENT SUPPORTS AND RESTRAINTS

- A. In lieu of the paragraph which follows, suspended equipment support and restraints may be designed and installed in accordance with the International Building Code (IBC), latest edition, and SECTION 13 05 41, SEISMIC RESTRAINT REQUIREMENTS FOR NON-STRUCTURAL COMPONENTS. Submittals based on the International Building Code (IBC), latest edition, SECTION 13 05 41 requirements, or the following paragraphs of this Section shall be stamped and signed by a professional engineer registered in a state where the project is located. The Support system of suspended equipment over 227 kg (500 pounds) shall be submitted for approval of the Resident Engineer in all cases. See these specifications for lateral force design requirements.
- B. Type Numbers Specified: MSS SP-58. For selection and application refer to MSS SP-69. Refer to Section 05 50 00, METAL FABRICATIONS, for miscellaneous metal support materials and prime coat painting.
- C. For Attachment to Concrete Construction:
 1. Concrete insert: Type 18, MSS SP-58.
 2. Self-drilling expansion shields and machine bolt expansion anchors: Permitted in concrete not less than 102 mm (4 inches) thick when approved by the Resident Engineer for each job condition.
 3. Power-driven fasteners: Permitted in existing concrete or masonry not less than 102 mm (4 inches) thick when approved by the Resident Engineer for each job condition.
- D. For Attachment to Steel Construction: MSS SP-58.

1. Welded attachment: Type 22.
 2. Beam clamps: Types 20, 21, 28 or 29. Type 23 C-clamp may be used for individual copper tubing up to 23 mm (7/8-inch) outside diameter.
- E. Attachment to Metal Pan or Deck: As required for materials specified in // Section 05 31 00, STEEL DECKING. // Section 05 36 00, COMPOSITE METAL DECKING.//
- F. For Attachment to Wood Construction: Wood screws or lag bolts.
- G. Hanger Rods: Hot-rolled steel, ASTM A36 or A575 for allowable load listed in MSS SP-58. For piping, provide adjustment means for controlling level or slope. Types 13 or 15 turn-buckles shall provide 38 mm (1-1/2 inches) minimum of adjustment and incorporate locknuts. All-thread rods are acceptable.
- H. Multiple (Trapeze) Hangers: Galvanized, cold formed, lipped steel channel horizontal member, not less than 41 mm by 41 mm (1-5/8 inches by 1-5/8 inches), 2.7 mm (No. 12 gage), designed to accept special spring held, hardened steel nuts. Trapeze hangers are not permitted for steam supply and condensate piping.
1. Allowable hanger load: Manufacturers rating less 91kg (200 pounds).
 2. Guide individual pipes on the horizontal member of every other trapeze hanger with 6 mm (1/4-inch) U-bolt fabricated from steel rod. Provide Type 40 insulation shield, secured by two 13 mm (1/2-inch) galvanized steel bands, or insulated calcium silicate shield for insulated piping at each hanger.
- I. Pipe Hangers and Supports: (MSS SP-58), use hangers sized to encircle insulation on insulated piping. Refer to Section 23 07 11, HVAC, PLUMBING, and BOILER PLANT INSULATION for insulation thickness. To protect insulation, provide Type 39 saddles for roller type supports or insulated calcium silicate shields. Provide Type 40 insulation shield or insulated calcium silicate shield at all other types of supports and hangers including those for insulated piping.
1. General Types (MSS SP-58):
 - a. Standard clevis hanger: Type 1; provide locknut.
 - b. Riser clamps: Type 8.
 - c. Wall brackets: Types 31, 32 or 33.
 - d. Roller supports: Type 41, 43, 44 and 46.
 - e. Saddle support: Type 36, 37 or 38.
 - f. Turnbuckle: Types 13 or 15.
 - g. U-bolt clamp: Type 24.
 - h. Copper Tube:
 - 1) Hangers, clamps and other support material in contact with tubing shall be painted with copper colored epoxy paint, plastic coated or taped with isolation tape to prevent electrolysis.
 - 2) For vertical runs use epoxy painted or plastic coated riser clamps.
 - 3) For supporting tube to strut: Provide epoxy painted pipe straps for copper tube or plastic inserted vibration isolation clamps.

- 4) Insulated Lines: Provide pre-insulated calcium silicate shields sized for copper tube.
- i. Supports for plastic or glass piping: As recommended by the pipe manufacturer with black rubber tape extending one inch beyond steel support or clamp. //Spring Supports (Expansion and contraction of vertical piping):
 - 1) Movement up to 20 mm (3/4-inch): Type 51 or 52 variable spring unit with integral turn buckle and load indicator.
 - 2) Movement more than 20 mm (3/4-inch): Type 54 or 55 constant support unit with integral adjusting nut, turn buckle and travel position indicator. //
- j. Spring hangers are required on all plumbing system pumps one horsepower and greater.
- 2. Plumbing Piping (Other Than General Types):
 - a. Horizontal piping: Type 1, 5, 7, 9, and 10.
 - b. Chrome plated piping: Chrome plated supports.
 - c. Hangers and supports in pipe chase: Prefabricated system ABS self-extinguishing material, not subject to electrolytic action, to hold piping, prevent vibration and compensate for all static and operational conditions.
 - d. Blocking, stays and bracing: Angle iron or preformed metal channel shapes, 1.3 mm (18 gage) minimum.
- J. Pre-insulated Calcium Silicate Shields:
 - 1. Provide 360 degree water resistant high density 965 kPa (140 psi) compressive strength calcium silicate shields encased in galvanized metal.
 - 2. Pre-insulated calcium silicate shields to be installed at the point of support during erection.
 - 3. Shield thickness shall match the pipe insulation.
 - 4. The type of shield is selected by the temperature of the pipe, the load it must carry, and the type of support it will be used with.
 - a. Shields for supporting cold water shall have insulation that extends a minimum of one inch past the sheet metal.
 - b. The insulated calcium silicate shield shall support the maximum allowable water filled span as indicated in MSS-SP 69. To support the load, the shields shall have one or more of the following features: structural inserts 4138 kPa (600 psi) compressive strength, an extra bottom metal shield, or formed structural steel (ASTM A36) wear plates welded to the bottom sheet metal jacket.
 - 5. Shields may be used on steel clevis hanger type supports, roller supports or flat surfaces.
- K. Seismic Restraint of Piping: Refer to Section 13 05 41, SEISMIC RESTRAINT REQUIREMENTS FOR NON-STRUCTURAL COMPONENTS.

2.9 PIPE PENETRATIONS

- A. Pipe penetration sleeves shall be installed for all pipe other than rectangular blocked out floor openings for risers in mechanical bays.
- B. Pipe penetration sleeve materials shall comply with all fire stopping requirements for each penetration.

- C. To prevent accidental liquid spills from passing to a lower level, provide the following:
 - 1. For sleeves: Extend sleeve 25 mm (1 inch) above finished floor and provide sealant for watertight joint.
 - 2. For blocked out floor openings: Provide 40 mm (1-1/2 inch) angle set in silicone adhesive around opening.
 - 3. For drilled penetrations: Provide 40 mm (1-1/2 inch) angle ring or square set in silicone adhesive around penetration.
- D. Penetrations are not allowed through beams or ribs, but may be installed in concrete beam flanges. Any deviation from these requirements must receive prior approval of Resident Engineer.
- E. Sheet metal, plastic, or moisture resistant fiber sleeves shall be provided for pipe passing through floors, interior walls, and partitions, unless brass or steel pipe sleeves are specifically called for below.
- F. Cast iron or zinc coated pipe sleeves shall be provided for pipe passing through exterior walls below grade. The space between the sleeve and pipe shall be made watertight with a modular or link rubber seal. The link seal shall be applied at both ends of the sleeve.
- G. Galvanized steel or an alternate black iron pipe with asphalt coating sleeves shall be for pipe passing through concrete beam flanges, except where brass pipe sleeves are called for. A galvanized steel Sleeve shall be provided for pipe passing through floor of mechanical rooms, laundry work rooms, and animal rooms above basement. Except in mechanical rooms, sleeves shall be connected with a floor plate.
- H. Brass Pipe Sleeves shall be provided for pipe passing through quarry tile, terrazzo or ceramic tile floors. The sleeve shall be connected with a floor plate.
- I. Sleeve clearance through floors, walls, partitions, and beam flanges shall be 25 mm (1 inch) greater in diameter than external diameter of pipe. Sleeve for pipe with insulation shall be large enough to accommodate the insulation plus 25 mm (1 inch) in diameter. Interior openings shall be caulked tight with fire stopping material and sealant to prevent the spread of fire, smoke, and gases.
- J. Sealant and Adhesives: Shall be as specified in Section 07 92 00, JOINT SEALANTS.

2.10 TOOLS AND LUBRICANTS

- A. Furnish, and turn over to the Resident Engineer, special tools not readily available commercially, that are required for disassembly or adjustment of equipment and machinery furnished.
- B. Grease Guns with Attachments for Applicable Fittings: One for each type of grease required for each motor or other equipment.
- C. Tool Containers: metal, permanently identified for intended service and mounted, or located, where directed by the Resident Engineer.
- D. Lubricants: A minimum of 0.95 L (1 quart) of oil, and 0.45 kg (1 pound) of grease, of equipment manufacturer's recommended grade and type, in unopened containers and properly identified as to use for each different application.

2.11 WALL, FLOOR AND CEILING PLATES

- A. Material and Type: Chrome plated brass or chrome plated steel, one piece or split type with concealed hinge, with set screw for fastening to pipe, or sleeve. Use plates that fit tight around pipes, cover openings around pipes and cover the entire pipe sleeve projection.
- B. Thickness: Not less than 2.4 mm (3/32-inch) for floor plates. For wall and ceiling plates, not less than 0.64 mm (0.025-inch) for up to 80 mm (3 inch) pipe, 0.89 mm (0.035-inch) for larger pipe.
- C. Locations: Use where pipe penetrates floors, walls and ceilings in exposed locations, in finished areas only. Wall plates shall be used where insulation ends on exposed water supply pipe drop from overhead. A watertight joint shall be provided in spaces where brass or steel pipe sleeves are specified.

2.12 ASBESTOS

- A. Materials containing asbestos are not permitted.

PART 3 - EXECUTION**3.1 ARRANGEMENT AND INSTALLATION OF EQUIPMENT AND PIPING**

- A. Location of piping, sleeves, inserts, hangers, and equipment, access provisions shall be coordinated with the work of all trades. Piping, sleeves, inserts, hangers, and equipment shall be located clear of windows, doors, openings, light outlets, and other services and utilities. Equipment layout drawings shall be prepared to coordinate proper location and personnel access of all facilities. The drawings shall be submitted for review. Manufacturer's published recommendations shall be followed for installation methods not otherwise specified.
- B. Operating Personnel Access and Observation Provisions: All equipment and systems shall be arranged to provide clear view and easy access, without use of portable ladders, for maintenance and operation of all devices including, but not limited to: all equipment items, valves, filters, strainers, transmitters, sensors, control devices. All gages and indicators shall be clearly visible by personnel standing on the floor or on permanent platforms. Maintenance and operating space and access provisions that are shown on the drawings shall not be changed nor reduced.
- C. Structural systems necessary for pipe and equipment support shall be coordinated to permit proper installation.
- D. Location of pipe sleeves, trenches and chases shall be accurately coordinated with equipment and piping locations.
- E. Cutting Holes:
 - 1. Holes through concrete and masonry shall be cut by rotary core drill. Pneumatic hammer, impact electric, and hand or manual hammer type drill will not be allowed, except as permitted by RE/COTR where working area space is limited.
 - 2. Holes shall be located to avoid interference with structural members such as beams or grade beams. Holes shall be laid out in advance and drilling done only after approval by RE/COTR. If the Contractor considers it necessary to drill through structural members, this matter shall be referred to RE/COTR for approval.

3. Waterproof membrane shall not be penetrated. Pipe floor penetration block outs shall be provided outside the extents of the waterproof membrane.
- F. Interconnection of Instrumentation or Control Devices: Generally, electrical and pneumatic interconnections are not shown but must be provided.
- G. Minor Piping: Generally, small diameter pipe runs from drips and drains, water cooling, and other service are not shown but must be provided.
- H. Protection and Cleaning:
 1. Equipment and materials shall be carefully handled, properly stored, and adequately protected to prevent damage before and during installation, in accordance with the manufacturer's recommendations and as approved by the Resident Engineer. Damaged or defective items in the opinion of the Resident Engineer, shall be replaced.
 2. Protect all finished parts of equipment, such as shafts and bearings where accessible, from rust prior to operation by means of protective grease coating and wrapping. Close pipe openings with caps or plugs during installation. Pipe openings, equipment, and plumbing fixtures shall be tightly covered against dirt or mechanical injury. At completion of all work thoroughly clean fixtures, exposed materials and equipment.
- I. Concrete and Grout: Concrete and shrink compensating grout 25 MPa (3000 psi) minimum, specified in Section 03 30 00, CAST-IN-PLACE CONCRETE, shall be used for all pad or floor mounted equipment. Gages, thermometers, valves and other devices shall be installed with due regard for ease in reading or operating and maintaining said devices. Thermometers and gages shall be located and positioned to be easily read by operator or staff standing on floor or walkway provided. Servicing shall not require dismantling adjacent equipment or pipe work.
- J. Interconnection of Controls and Instruments: Electrical interconnection is generally not shown but shall be provided. This includes interconnections of sensors, transmitters, transducers, control devices, control and instrumentation panels, instruments and computer workstations. Comply with NFPA-70.
- K. Many plumbing systems interface with the HVAC control system. See the HVAC control points list and section 23 09 23 DIRECT DIGITAL CONTROLS FOR HVAC
- L. Work in Existing Building:
 1. Perform as specified in Article, OPERATIONS AND STORAGE AREAS, Article, ALTERATIONS, and Article, RESTORATION of the Section 01 00 00, GENERAL REQUIREMENTS for relocation of existing equipment, alterations and restoration of existing building(s).
 2. As specified in Section 01 00 00, GENERAL REQUIREMENTS, Article, OPERATIONS AND STORAGE AREAS, make alterations to existing service piping at times that will cause the least interfere with normal operation of the facility.
- M. Work in Animal Research Areas: Seal all pipe penetrations with silicone sealant to prevent entrance of insects.

- N. Work in bathrooms, restrooms, housekeeping closets: All pipe penetrations behind escutcheons shall be sealed with plumbers putty.
- O. Switchgear Drip Protection: Every effort shall be made to eliminate the installation of pipe above electrical and telephone switchgear. If this is not possible, encase pipe in a second pipe with a minimum of joints.
- P. Inaccessible Equipment:
 - 1. Where the Government determines that the Contractor has installed equipment not conveniently accessible for operation and maintenance, equipment shall be removed and reinstalled or remedial action performed as directed at no additional cost to the Government.
 - 2. The term "conveniently accessible" is defined as capable of being reached without the use of ladders, or without climbing or crawling under or over obstacles such as electrical conduit, motors, fans, pumps, belt guards, transformers, high voltage lines, piping, and ductwork.

3.2 TEMPORARY PIPING AND EQUIPMENT

- A. Continuity of operation of existing facilities may require temporary installation or relocation of equipment and piping. Temporary equipment or pipe installation or relocation shall be provided to maintain continuity of operation of existing facilities.
- B. The Contractor shall provide all required facilities in accordance with the requirements of phased construction and maintenance of service. All piping and equipment shall be properly supported, sloped to drain, operate without excessive stress, and shall be insulated where injury can occur to personnel by contact with operating facilities. The requirements of Para. 3.1 shall apply.
- C. Temporary facilities and piping shall be completely removed and any openings in structures sealed. Necessary blind flanges and caps shall be provided to seal open piping remaining in service.

3.3 RIGGING

- A. Openings in building structures shall be planned to accommodate design scheme.
- B. Alternative methods of equipment delivery may be offered and will be considered by Government under specified restrictions of phasing and service requirements as well as structural integrity of the building.
- C. All openings in the building shall be closed when not required for rigging operations to maintain proper environment in the facility for Government operation and maintenance of service.
- D. Contractor shall provide all facilities required to deliver specified equipment and place on foundations. Attachments to structures for rigging purposes and support of equipment on structures shall be Contractor's full responsibility.
- E. Contractor shall check all clearances, weight limitations and shall provide a rigging plan designed by a Registered Professional Engineer. All modifications to structures, including reinforcement thereof, shall be at Contractor's cost, time and responsibility.
- F. Rigging plan and methods shall be referred to RE/COTR for evaluation prior to actual work.

3.4 PIPE AND EQUIPMENT SUPPORTS

- A. Where hanger spacing does not correspond with joist or rib spacing, use structural steel channels secured directly to joist and rib structure that will correspond to the required hanger spacing, and then suspend the equipment and piping from the channels. Holes shall be drilled or burned in structural steel ONLY with the prior written approval of the Resident Engineer.
- B. The use of chain pipe supports, wire or strap hangers; wood for blocking, stays and bracing, or hangers suspended from piping above shall not be permitted. Rusty products shall be replaced.
- C. Hanger rods shall be used that are straight and vertical. Turnbuckles for vertical adjustments may be omitted where limited space prevents use. A minimum of 15 mm (1/2-inch) clearance between pipe or piping covering and adjacent work shall be provided.
- D. For horizontal and vertical plumbing pipe supports, refer to the International Plumbing Code (IPC), latest edition, and these specifications.
- E. Overhead Supports:
 - 1. The basic structural system of the building is designed to sustain the loads imposed by equipment and piping to be supported overhead.
 - 2. Provide steel structural members, in addition to those shown, of adequate capability to support the imposed loads, located in accordance with the final approved layout of equipment and piping.
 - 3. Tubing and capillary systems shall be supported in channel troughs.
- F. Floor Supports:
 - 1. Provide concrete bases, concrete anchor blocks and pedestals, and structural steel systems for support of equipment and piping. Concrete bases and structural systems shall be anchored and doweled to resist forces under operating and seismic conditions (if applicable) without excessive displacement or structural failure.
 - 2. Bases and supports shall not be located and installed until equipment mounted thereon has been approved. Bases shall be sized to match equipment mounted thereon plus 50 mm (2 inch) excess on all edges. Structural drawings shall be reviewed for additional requirements. Bases shall be neatly finished and smoothed, shall have chamfered edges at the top, and shall be suitable for painting.
 - 3. All equipment shall be shimmed, leveled, firmly anchored, and grouted with epoxy grout. Anchor bolts shall be placed in sleeves, anchored to the bases. Fill the annular space between sleeves and bolts with a grout material to permit alignment and realignment.
 - 4. For seismic anchoring, refer to Section 13 05 41, SEISMIC RESTRAINT REQUIREMENTS FOR NON-STRUCTURAL COMPONENTS.

3.5 LUBRICATION

- A. All equipment and devices requiring lubrication shall be lubricated prior to initial operation. All devices and equipment shall be field checked for proper lubrication.
- B. All devices and equipment shall be equipped with required lubrication fittings. A minimum of one liter (one quart) of oil and 0.5 kg (one pound) of grease of manufacturer's recommended grade

and type for each different application shall be provided. All materials shall be delivered to RE/COTR in unopened containers that are properly identified as to application.

- C. A separate grease gun with attachments for applicable fittings shall be provided for each type of grease applied.
- D. All lubrication points shall be accessible without disassembling equipment, except to remove access plates.
- E. All lubrication points shall be extended to one side of the equipment.

3.6 PLUMBING SYSTEMS DEMOLITION

- A. Rigging access, other than indicated on the drawings, shall be provided after approval for structural integrity by the RE/COTR. Such access shall be provided without additional cost or time to the Government. Where work is in an operating plant, approved protection from dust and debris shall be provided at all times for the safety of plant personnel and maintenance of plant operation and environment of the plant.
- B. In an operating plant, cleanliness and safety shall be maintained. The plant shall be kept in an operating condition. Government personnel will be carrying on their normal duties of operating, cleaning and maintaining equipment and plant operation. Work shall be confined to the immediate area concerned; maintain cleanliness and wet down demolished materials to eliminate dust. Dust and debris shall not be permitted to accumulate in the area to the detriment of plant operation. All flame cutting shall be performed to maintain the fire safety integrity of this plant. Adequate fire extinguishing facilities shall be available at all times. All work shall be performed in accordance with recognized fire protection standards. Inspections will be made by personnel of the VA Medical Center, and the Contractor shall follow all directives of the RE or COTR with regard to rigging, safety, fire safety, and maintenance of operations.
- C. Unless specified otherwise, all piping, wiring, conduit, and other devices associated with the equipment not re-used in the new work shall be completely removed from Government property. This includes all concrete equipment pads, pipe, valves, fittings, insulation, and all hangers including the top connection and any fastenings to building structural systems. All openings shall be sealed after removal of equipment, pipes, ducts, and other penetrations in roof, walls, floors, in an approved manner and in accordance with plans and specifications where specifically covered. Structural integrity of the building system shall be maintained. Reference shall also be made to the drawings and specifications of the other disciplines in the project for additional facilities to be demolished or handled.
- D. All valves including gate, globe, ball, butterfly and check, all pressure gages and thermometers with wells shall remain Government property and shall be removed and delivered to RE/COTR and stored as directed. The Contractor shall remove all other material and equipment, devices and demolition debris under these plans and specifications. Such material shall be removed from Government property expeditiously and shall not be allowed to accumulate.

3.7 CLEANING AND PAINTING

- A. Prior to final inspection and acceptance of the plant and facilities for beneficial use by the Government, the plant facilities, equipment and systems shall be thoroughly cleaned and painted. Refer to Section 09 91 00, PAINTING.
- B. In addition, the following special conditions apply:
 - 1. Cleaning shall be thorough. Solvents, cleaning materials and methods recommended by the manufacturers shall be used for the specific tasks. All rust shall be removed prior to painting and from surfaces to remain unpainted. Scratches, scuffs, and abrasions shall be repaired prior to applying prime and finish coats.
 - 2. The following Material And Equipment shall NOT be painted::
 - a. Motors, controllers, control switches, and safety switches.
 - b. Control and interlock devices.
 - c. Regulators.
 - d. Pressure reducing valves.
 - e. Control valves and thermostatic elements.
 - f. Lubrication devices and grease fittings.
 - g. Copper, brass, aluminum, stainless steel and bronze surfaces.
 - h. Valve stems and rotating shafts.
 - i. Pressure gages and thermometers.
 - j. Glass.
 - k. Name plates.
 - 3. Control and instrument panels shall be cleaned and damaged surfaces repaired. Touch-up painting shall be made with matching paint obtained from manufacturer or computer matched.
 - 4. Pumps, motors, steel and cast iron bases, and coupling guards shall be cleaned, and shall be touched-up with the same color as utilized by the pump manufacturer
 - 5. Temporary Facilities: Apply paint to surfaces that do not have existing finish coats.
 - 6. The final result shall be a smooth, even-colored, even-textured factory finish on all items.
The entire piece of equipment shall be repainted, if necessary, to achieve this.

3.8 IDENTIFICATION SIGNS

- A. Laminated plastic signs, with engraved lettering not less than 5 mm (3/16-inch) high, shall be provided that designates equipment function, for all equipment, switches, motor controllers, relays, meters, control devices, including automatic control valves. Nomenclature and identification symbols shall correspond to that used in maintenance manual, and in diagrams specified elsewhere. Attach by chain, adhesive, or screws.
- B. Factory Built Equipment: Metal plate, securely attached, with name and address of manufacturer, serial number, model number, size, performance shall be placed on factory built equipment.
- C. Pipe Identification: Refer to Section 09 91 00, PAINTING.

3.9 STARTUP AND TEMPORARY OPERATION

- A. Start up of equipment shall be performed as described in the equipment specifications. Vibration within specified tolerance shall be verified prior to extended operation. Temporary use of equipment is specified in Section 01 00 00, GENERAL REQUIREMENTS, Article, TEMPORARY USE OF MECHANICAL AND ELECTRICAL EQUIPMENT.

3.10 OPERATING AND PERFORMANCE TESTS

- A. Prior to the final inspection, all required tests shall be performed as specified in Section 01 00 00, GENERAL REQUIREMENTS, Article, TESTS and submit the test reports and records to the Resident Engineer.
- B. Should evidence of malfunction in any tested system, or piece of equipment or component part thereof, occur during or as a result of tests, make proper corrections, repairs or replacements, and repeat tests at no additional cost to the Government.
- C. When completion of certain work or system occurs at a time when final control settings and adjustments cannot be properly made to make performance tests, then make performance tests such systems respectively during first actual seasonal use of respective systems following completion of work.

3.11 OPERATION AND MAINTENANCE MANUALS

- A. Provide four bound copies. The Operations and maintenance manuals shall be delivered to RE/COTR not less than 30 days prior to completion of a phase or final inspection.
- B. All new and temporary equipment and all elements of each assembly shall be included.
- C. Data sheet on each device listing model, size, capacity, pressure, speed, horsepower, impeller size, and other information shall be included.
- D. Manufacturer's installation, maintenance, repair, and operation instructions for each device shall be included. Assembly drawings and parts lists shall also be included. A summary of operating precautions and reasons for precautions shall be included in the Operations and Maintenance Manual.
- E. Lubrication instructions, type and quantity of lubricant shall be included.
- F. Schematic diagrams and wiring diagrams of all control systems corrected to include all field modifications shall be included.
- G. Set points of all interlock devices shall be listed.
- H. Trouble-shooting guide for the control system troubleshooting guide shall be inserted into the Operations and Maintenance Manual.
- I. The combustion control system sequence of operation corrected with submittal review comments shall be inserted into the Operations and Maintenance Manual.
- J. Emergency procedures.

3.12 INSTRUCTIONS TO VA PERSONNEL

- A. Instructions shall be provided in accordance with Article, INSTRUCTIONS, of Section 01 00 00, GENERAL REQUIREMENTS.

END OF SECTION

SECTION 22 05 23**GENERAL-DUTY VALVES FOR PLUMBING PIPING****PART 1 - GENERAL****1.1 DESCRIPTION**

- A. This section describes the requirements for general-duty valves for domestic water and sewer systems.

1.2 RELATED WORK

- A. Section 22 05 11, COMMON WORK RESULTS FOR PLUMBING.

1.3 SUBMITTALS

- A. Submit in accordance with Section 01 33 23, SHOP DRAWINGS, PRODUCT DATA, and SAMPLES.
- B. Manufacturer's Literature and Data:
1. Valves.

1.4 APPLICABLE PUBLICATIONS

- A. The publications listed below form a part of this specification to the extent referenced. The publications are referenced in the text by the basic designation only.
- B. American Society for Testing and Materials (ASTM): A536-84(R 2004) Standard Specification for Ductile Iron Castings
- C. American Society of Sanitary Engineering (ASSE)
- ASSE 1003-01 (R 2003) Performance Requirements for Water Pressure Reducing Valves
- ASSE 1012-02 Backflow Preventer with Intermediate Atmospheric Vent
- ASSE 1013-05 Reduced Pressure Principle Backflow Preventers and Reduced Pressure Fire Protection Principle Backflow Preventers
- D. International Code Council (ICC)
- IPC-06 (R 2007) International Plumbing Code
- E. Manufacturers Standardization Society of the Valve and Fittings Industry, Inc. (MSS):
- SP-25-98 Standard Marking System for Valves, Fittings, Flanges and Unions
- SP-67-02a (R 2004) Butterfly Valve of the Single flange Type (Lug Wafer)
- SP-70-06 Cast Iron Gate Valves, Flanged and Threaded Ends.
- SP-72-99 Ball Valves With Flanged or Butt Welding For General Purpose
- SP-80-03 Bronze Gate, Globe, Angle and Check Valves.
- SP-110-96 Ball Valve Threaded, Socket Welding, Solder Joint, Grooved and Flared Ends

1.5 DELIVERY, STORAGE, AND HANDLING

- A. Valves shall be prepared for shipping as follows:

1. Protect internal parts against rust and corrosion.
 2. Protect threads, flange faces, grooves, and weld ends.
 3. Set angle, gate, and globe valves closed to prevent rattling.
 4. Set ball and plug valves open to minimize exposure of functional surfaces
 5. Set butterfly valves closed or slightly open.
 6. Block check valves in either closed or open position.
- B. Valves shall be prepared for storage as follows:
1. Maintain valve end protection.
 2. Store valves indoors and maintain at higher than ambient dew point temperature.
- C. A sling shall be used for large valves. The sling shall be rigged to avoid damage to exposed parts. Hand wheels or stems shall not be used as lifting or rigging points.

PART 2 - PRODUCTS

2.1 VALVES

- A. Asbestos packing and gaskets are prohibited.
- B. Bronze valves shall be made with dezincification resistant materials. Bronze valves made with copper alloy (brass) containing more than 15 percent zinc shall not be permitted.
- C. Valves in insulated piping shall have 50 mm or DN50 (2 inch) stem extensions and extended handles of non-thermal conductive material that allows operating the valve without breaking the vapor seal or disturbing the insulation. Memory stops shall be fully adjustable after insulation is applied.
- D. Ball valves, pressure regulating valves, gate valves, globe valves, and plug valves used to supply potable water shall meet the requirements of NSF 61.
- E. Shut-off:
1. Cold, Hot and Re-circulating Hot Water:
 - a. 50 mm or DN50 (2 inches) and smaller: Ball, MSS SP-72, SP-110, Ball valve shall be full port three piece or two piece with a union design with adjustable stem package. Threaded stem designs are not allowed. The ball valve shall have a SWP rating of 1035 kPa (150 psig) and a CWP rating of 4140 kPa (600 psig). The body material shall be Bronze ASTM B584, Alloy C844. The ends shall be solder,
- F. Balancing:
1. Hot Water Re-circulating, 80 mm or DN80 (3 inches) and smaller manual balancing valve shall be of bronze body, brass ball construction with glass and carbon filled TFE seat rings and designed for positive shutoff. The manual balancing valve shall have differential pressure read-out ports across the valve seat area. The read out ports shall be fitting with internal EPT inserts and check valves. The valve body shall have 8 mm or DN8 NPT (1/4" NPT) tapped drain and purge port. The valves shall have memory stops that allow the valve to close for service and then reopened to set point without disturbing the balance position. All valves shall have calibrated nameplates to assure specific valve settings.

G. Check:

1. Check valves less than 80 mm or DN80 (3 inches) and smaller) shall be class 125, bronze swing check valves with non metallic Buna-N disc. The check valve shall meet MSS SP-80 Type 4 standard. The check valve shall have a CWP rating of 1380 kPa (200 psig). The check valve shall have a Y pattern horizontal body design with bronze body material conforming to ASTM B 62, solder joints, and PTFE or TFE disc.

H. Globe:

1. 80 mm or DN80 (3 inches) or smaller: Class 150, bronze globe valve with non metallic disc. The globe valve shall meet MSS SP-80, Type 2 standard. The globe valve shall have a CWP rating of 2070 kPa (300 psig). The valve material shall be bronze with integral seal and union ring bonnet conforming to ASTM B 62 with solder ends, copper-silicon bronze stem, TPE or TFE disc, malleable iron hand wheel.

PART 3 - EXECUTION**3.1 EXAMINATION**

- A. Valve interior shall be examined for cleanliness, freedom from foreign matter, and corrosion. Special packing materials shall be removed, such as blocks, used to prevent disc movement during shipping and handling.
- B. Valves shall be operated in positions from fully open to fully closed. Guides and seats shall be examined and made accessible by such operations.
- C. Threads on valve and mating pipe shall be examined for form and cleanliness.
- D. Mating flange faces shall be examined for conditions that might cause leakage. Bolting shall be checked for proper size, length, and material. Gaskets shall be verified for proper size and that its material composition is suitable for service and free from defects and damage.
- E. Do not attempt to repair defective valves; replace with new valves.

3.2 VALVE INSTALLATION

- A. Install valves with unions or flanges at each piece of equipment arranged to allow service, maintenance, and equipment removal without system shutdown.
- B. Valves shall be located for easy access and shall be provide with separate support. Valves shall be accessible with access doors when installed inside partitions or above hard ceilings.
- C. Valves shall be installed in horizontal piping with stem at or above center of pipe
- D. Valves shall be installed in a position to allow full stem movement.
- E. Check valves shall be installed for proper direction of flow and as follows:
 1. Swing Check Valves: In horizontal position with hinge pin level.

3.3 ADJUSTING

- A. Valve packing shall be adjusted or replaced after piping systems have been tested and put into service but before final adjusting and balancing. Replace valves shall be replaced if persistent leaking occurs.

END OF SECTION

SECTION 22 62 00**VACUUM SYSTEMS FOR LABORATORY AND HEALTHCARE FACILITIES****PART 1 - GENERAL****1.1 DESCRIPTION**

- A. Central Laboratory and Healthcare Vacuum Systems: This section describes the labor, equipment, and services necessary for and incidental to the installation of piped medical vacuum systems. Medical vacuum system shall be installed started, tested, and ready for use. The scope of work shall include all necessary piping, fittings, valves, cabinets, station inlets, gages, and all necessary parts, accessories, connections and equipment. Match existing station inlet terminal connections.
- B. The contractor shall provide all elements and accessories required for a complete system according to the most recent edition of NFPA 99C, Gas and Vacuum Systems.
- C. All necessary connections to owner furnished equipment shall be made as indicated on the documents. A separate construction isolation valve shall be made at the point of connection to an existing vacuum system.
- E. Pressure testing, cross connection testing and final testing per NFPA 99 most recent edition and using procedures shall be performed.
- F. The contractor shall retain a qualified third party medical vacuum verifier acceptable to the engineer and VA to perform and attest to final verification of the systems. The contractor shall make all corrections as determined by this third party verifier, including additional testing if necessary to attain full and unqualified certification.

1.2 RELATED WORK

- A. Section 07 84 00, FIRESTOPPING: Sealing around pipe penetrations to maintain the integrity of time rated construction.
- B. Section 07 92 00, JOINT SEALANTS: Sealing around pipe penetrations through the floor to prevent moisture migration.
- C. Section 22 05 11, COMMON WORK RESULTS FOR PLUMBING: General requirements and items common to more than one section of Division 22.
- D. Section 23 09 23, DIRECT-DIGITAL CONTROL SYSTEM FOR HVAC: Alarm interface with ECC.
- F. Section 26 05 21, LOW-VOLTAGE ELECTRICAL POWER CONDUCTORS AND CABLES (600 VOLTS AND BELOW): Control wiring.
- G. Section 10 25 13, PATIENT BED SERVICE WALLS: Prefabricated bedside patient units.
- H. Section 22 63 00, GAS SYSTEMS FOR LABORATORY AND HEALTHCARE FACILITIES: Laboratory and Healthcare Gases and Vacuum Alarms.
- I. SECTION 22 63 00, GAS SYSTEMS FOR LABORATORY AND HEALTHCARE FACILITIES: Laboratory and Healthcare Gas Piping and Equipment:

1.3 QUALITY ASSURANCE

- A. Installation and Start-up: The manufacturer will provide factory authorized representatives to review installation and perform initial start up of system.
- B. Contractor shall include with submittals an affidavit attesting to compliance with all relevant paragraphs of NFPA 99 most recent edition. Personnel assembling medical vacuum and WAGD system shall meet NFPA 99 5.1.10.10.11 "Qualification of Installers" and hold medical gas endorsements as under ASSE 6010. The Contractor shall furnish documentation attesting that all installed piping materials were purchased cleaned and complied with the requirements of NFPA 99 5.1.10.1 and 5.1.10.2.
- C. Equipment Installer: The equipment installer shall show documentation proving that the personnel installing the equipment meet the standards set by the American Society of Sanitary Engineers (ASSE) 6010 Professional Qualification Standards for Medical Gas System Installers. Show technical qualifications and previous experience in installing medical gas equipment on three similar projects. Submit names and addresses of referenced projects. The equipment install shall perform the following coordination functions:
 - 1. Coordinate with other trades to ensure timely installations and avoid conflicts and interferences.
 - 2. Work with the metal stud partition installer and/or mason to ensure anchors, sleeves and similar items are provided in sufficient time to avoid delays; chases and openings are properly sized and prepared.
 - 3. Coordinate with VA to ensure medical vacuum inlets, whether owner supplied or contractor supplied, in walls, ceiling and all equipment is provided by the same Medical Vacuum Equipment Manufacturer satisfactory to the owner.
 - 4. The contractor shall coordinate with the Medical Vacuum System Verifier to deliver a complete, tested medical gas installation ready for owner's use.
- D. Equipment Supplier: The Equipment supplier shall demonstrate evidence of installing equivalent product at three installations similar to this project that has been in satisfactory and efficient operation for three years. Names and addresses where the product is installed shall be submitted for verification.
- E. Medical Gas System Testing Organization: The Medical vacuum verifier shall show documentation proving that the medical gas verifier meet the standards set by the American Society of Sanitary Engineers (ASSE) 6010 Professional Qualification Standards for Medical Gas System Verifiers. The testing shall be conducted by a party technically competent and experienced in the field of medical gas pipeline testing. Such testing shall be performed by a party other than the installing contractor.
- F. Names of three projects where testing of vacuum systems has been performed by the testing agency shall be provided. The name of the project, names of such persons at that project who supervised the work for the project owner, or who accepted the report for the project owner, and a

written statement that the projects listed required work of similar scope to that set forth in this specification shall be included in the documentation.

- G. The testing agency's detailed procedure which will be followed in the testing of this project shall be submitted. In the testing agency's procedure documentation, include details of the testing sequence, procedures for cross connection tests, outlet function tests, alarm tests, purity tests, etc., as required by this specification. For purity test procedures, data on test methods, types of equipment to be used, calibration sources and method references shall be submitted.
- H. Installation and Start-up: The manufacturer shall provide factory authorized representatives to review the installation and perform the initial startup of the system. The factory authorized representatives shall submit a report to the Contracting Officer Representative and to the Contractor. The Contractor shall make all corrections identified by the factory authorized representative.
- I. Certification: The Final inspection documentation shall include all test results, the names of individuals performing work for the testing agency on this project, detailed procedures followed for all tests, and a certification that all results of tests were within limits allowed by this specification.
- J. The installing contractor shall maintain as-built drawings of each completed phases for verification; and, shall provide the complete set at the time of final systems certification testing, for certification by the Third Party Testing Company. As-built drawings shall be provided, and a copy of them on Auto-Cad version (R-14 or later) provided on compact disk.

1.4 SUBMITTALS

- A. Submit as one package in accordance with Section 01 33 23, SHOP DRAWINGS, PRODUCT DATA, AND SAMPLES.
- B. Manufacturer's Literature and Data:
 - 1. Complete specifications for the product intended to be installed, dimensional drawings, and wiring schematics.
 - 2. Package drawing indicating package style, dimensions when complete, method of disassembly and sizes of subsections for rigging and installation.
 - 3. Piping.
 - 4. Valves.
 - 5. Inlet and outlet cocks
 - 6. Valve cabinets.
 - 7. Gages.
 - 8. Station inlets, and rough in assemblies.
 - 9. Vacuum switches.
 - 10. Vacuum bottle brackets.
- C. Station Inlets: A letter from manufacturer shall be submitted stating that inlets are designed and manufactured to comply with NFPA 99. Inlet shall bear label of approval as an assembly, of Underwriters Laboratories, Inc., or Associated Factory Mutual Research Corporation. In lieu of

- above labels, certificate may be submitted by a nationally recognized independent testing laboratory, satisfactory to the Contracting Officer, certifying that materials, appliances and assemblies conform to published standards, including methods of tests, of above organizations.
- D. Certification: The completed systems have been installed, tested, purged and analyzed in accordance with the requirements of this specification. Certification shall be submitted to Contracting Officer Representative.
- E. A notarized affidavit from the verifier stating that the verifier undertakes to verify this project and thus agrees to disqualify themselves from supplying any equipment which will be included in the scope of their verification. No verifier who supplies equipment shall be permitted to verify that equipment. Statement declaring that the vacuum system manufacturer has no fiduciary interest in the verifier and that the verifier is not an agent or representative of the vacuum system manufacturer. Statement declaring that the contractor has no fiduciary interest in the third party verifier and that the third party verifier has no fiduciary interest in the contractor.

1.5 TRAINING

- A. The training requirements specified in Section 01 00 00, GENERAL REQUIREMENTS shall be coordinated with the above paragraph

1.6 APPLICABLE PUBLICATIONS

- A. The publications listed below form a part of this specification to the extent referenced. The publications are referenced in the test by the basic designation only.
- B. American National Standards Institute (ANSI):
- A13.1-2007 Scheme for Identification of Piping Systems
 - B16.22-01 (R2005) Wrought Copper and Bronze Solder-Joint Pressure Fittings
 - B40.1-(2005) Pressure Gauges and Gauge Attachments
- C. American Society for Testing and Materials (ASTM):
- B819-00 (R2006) Standard Specification for Seamless Copper Tube for Medical Gas Systems
- D. American Society of Mechanical Engineers (ASME):
- Section IX-10 Welding and Brazing Qualifications
- E. American Welding Society (AWS):
- AWS A5.8/A5.8M-11 Brazing Filler Metal
 - AWS B2.2/B2.2M-10 Standard for Brazing Procedure and Performance Qualification (Modified per NFPA 99)
- F. Compressed Gas Association (CGA):
- P-9-08 Inert Gases Argon, Nitrogen and Helium
- G. National Electrical Manufacturers Association (NEMA):
- ICS-6-1993 (R 2006) Industrial Controls and Systems Enclosures
- H. National Fire Protection Association (NFPA):
- 99-2012 Health Care Facilities with 2005 errata

- I. National Electrical Code 70, edition (2011)
- J. United States Pharmacopoeia XXI/National Formulary XVI (USP/NF)
- K. Manufacturing Standardization Society (MSS):
 - MSS-SP-72-99 Ball Valves With Flanged or Butt Welding For General Purpose
 - MSS-SP-110-96 Ball Valve Threaded, Socket Welding, Solder Joint, Grooved and Flared Ends
 - MSS-SP-73-03 Brazing Joints for Copper and Copper Alloy Solder Pressure Fittings

1.7 WARRANTY

- A. Warranty will be expressly complete, include all components of the system and be the responsibility of the vacuum system manufacturer of record only. Warranties limiting the responsibility of the vacuum system for any system component or which pass through to another manufacturer are not acceptable.
- B. Warranties shall include on site repairs including travel, labor and parts. Warranties requiring return of equipment for adjustment are not acceptable.

1.8 MAINTENANCE SUPPORT

- A. The medical vacuum equipment manufacturer shall demonstrate a national factory direct service capability able to perform major overhauls. The medical vacuum equipment manufacturer shall provide factory direct preventative maintenance contract. The medical vacuum equipment manufacturer shall provide formal maintenance training courses.

PART 2 - PRODUCTS

2.1 GENERAL PRODUCT REQUIREMENTS

- A. One Medical Vacuum Equipment Manufacturer shall supply the medical vacuum system(s) and equipment to include outlets, valves and gauges, valve boxes, and vacuum.

2.2 PIPING

- A. Copper Tubing: Copper tubing shall be type "K" or "L", ASTM B819, seamless copper tube, hard drawn temper, with wrought copper fittings conforming to ANSI B16.22 or brazing fittings complying with MSS SP-73. The copper tubing size designated reflects nominal inside diameter. All tubing and fittings shall be labeled "ACR/OXY", "OXY", "OXY/MED", "ACR/MED", or "MED".
- B. Brazing Alloy: The brazing alloy shall comply with AWS A5.8, Classification BCuP, greater than 537 °C (1000 °F) melting temperature. Flux shall be strictly prohibited for copper to copper connections.
- C. Screw Joints: Screw joints shall use polytetrafluoroethylene (teflon) tape.
- D. Use only copper or stainless steel pipes for discharge from vacuum product (exhaust pipes).
- E. Memory metal couplings shall have temperature and pressure ratings not less than that of a brazed joint.

- F. Piping identification labels shall be applied at time of installation in accordance with current NFPA. Supplementary color identification shall be in accordance with CGA Pamphlet C-9.
- G. Special Fittings: The following special fittings shall be permitted to be used in lieu of brazed joints:
 - 1. Memory-metal couplings having temperature and pressure ratings joints not less than that of a brazed joint.
 - 2. Listed or approved metallic gas tube fittings that, when made up, provide a permanent joint having the mechanical, thermal, and sealing integrity of a brazed joint.
 - 3. Dielectric fittings where required by the manufacturer of special medical equipment to electrically isolate the equipment from the piping distribution system.
 - 4. Axially swaged, elastic strain preload fittings providing metal to metal seal having pressure and temperature ratings not less than that of a brazed joint and when complete are permanent and non-separable.

2.3 EXPOSED LABORATORY AND HEALTHCARE VACUUM PIPING

- A. Finished Room: Use full iron pipe size chrome plated brass piping shall be used for exposed laboratory and healthcare vacuum piping connecting fixtures, casework, cabinets, equipment and reagent racks when not concealed by apron including those furnished by the Government or specified in other sections.
 - 1. Pipe: Fed. Spec. WW-P-351, standard weight.
 - 2. Fittings: Fittings shall comply with ANSI B16.15 cast bronze threaded fittings with chrome finish, (125 and 250).
 - 3. Nipples: Nipples shall comply with ASTM B 687, Chromium-plated.
 - 4. Unions: Unions shall comply with MSS SP-72, SP-110, Brass or Bronze with chrome finish. Unions 65 mm (2-1/2 inches) and larger shall be flange type with approved gaskets.
 - 5. Valves: Valves shall comply with MSS SP-72, SP-110, Brass or bronze with chrome finish.

2.4 VALVES

- A. Ball: Ball valves shall be in line, other than zone valves in cabinets.
 - 1. Sixty five millimeter or DN65 (2-1/2 inches) and smaller: Ball valves shall be bronze/ brass body, Fed. Spec. MSS SP72 & SP 110 , Type II, Class 150, Style 1, with tubing extensions for brazed connections, full ported, three piece or double union end connections, teflon seat seals, full flow, 4125 kPa (600 psi) WOG minimum working pressure, with locking type handle.
 - 2. Eighty millimeter or DN80 to 100 millimeter or DN100 (3" to 4" inches): Ball valves shall be bronze/ brass body, Fed. Spec. MSS SP72 & SP 110, Type II, Class 150, Style 1 with tubing extensions brazed to flanges, full ported, three piece, double seal, teflon seals, full flow, 4125 kPa (600 psi) WOG minimum working pressure, with locking type handle.
- B. Zone valve in cabinet shall be ball valve with bronze/ brass body, double seal, three piece or double union end connections, replaceable teflon seat seals, teflon stem seal, 4125 kPa (600 psi)

WOG, cold, non shock gas working pressure or vacuum service to 29 inch Hg, blowout proof stem, one quarter turn of handle to completely open or close. Tubing extensions, factory brazed, pressure tested, cleaned for oxygen service shall be provided. A 3 mm (1/8 inches) NPT gauge port shall be provided for a 50mm (2 inch) diameter monitoring gauge downstream of the shut off valve. Zone valves shall be securely attached to the cabinet and provided with type-K copper tube extensions for making connection to system piping outside the cabinet. Zone valves shall be products of one manufacturer, and uniform throughout in pattern, overall size and appearance. Trim with color coded plastic inserts or color coded stick on labels. Valves shall be in cabinets such that cover window cannot be in place when any valve is in the closed position. Color coding for identification plates and labels is as follows:

SERVICE LABEL	IDENTIFICATION COLORS	MFG. STD. CLR.
MEDICAL VACUUM	Black letters on white background	WHITE

2.5 VALVE CABINETS

- A. Valve cabinets shall be flush mounted, commercially available item for use with medical gas services, constructed from steel not lighter than 1.3 mm (18 gage) steel or extruded aluminum not lighter than 1.9 mm (14 gage). The valve cabinets shall be rigidly assembled, of adequate size to accommodate all valve(s) and fittings indicated. Holes shall be predrilled to receive pipe connections. These pipe connections shall be made outside of the valve box. Anchors shall be provided to secure cabinet to wall construction. Openings in cabinet shall be sealed to be dust tight. Bottom of cabinet shall be located 1375 mm (4 foot 6 inches) above finished floor.
- B. Engraved rigid plastic identification plate shall be mounted on the wall above or adjacent to the cabinet. Color code identification plate to match gas identification colors as indicated above. Identification plate shall be clearly visible at all times. Inscriptions shall be provided on plate to read in substance: "VALVE CONTROL SUPPLY TO ROOMS." The final wording must be approved by the VA project manager.
- C. Cover plate: The cover plate shall be fabricated from 1.3 mm (18 gage) sheet metal with satin chromed finish, extruded anodized aluminum, or .85 mm (22 gage) stainless steel. A cover window shall be provided of replaceable plastic, with a corrosion resistant device or lever secured to window for emergency window removal. The following shall be permanently painted or stenciled on window: "FOR EMERGENCY SHUT-OFF VALVES ONLY, SHUT OFF VALVES FOR PIPED GASES", or equivalent wording. The valve cabinet shall be configured such that it is not possible to install window with any valve in the closed position. Each valve shall have a pressure gauge upstream of valve and this pressure gage shall be inside valve box.
- D. Cabinets and isolation valves shall be located and piped as shown, and at a minimum, so as to allow the isolation of each smoke compartment separately. Each cabinet shall serve no more than one smoke compartment.

2.6 GAGES

A. Vacuum Gages:

1. For vacuum line adjacent to source equipment the vacuum gages shall comply with ANSI B40.1, vacuum gage type, size 115 mm (4-1/2 inches), gage listed for vacuum, accurate to within 2-1/2 percent, with metal case. The vacuum gage range shall be 0 to -100 kPa (0-30 inches Hg). Dial graduations and figures shall be black on a white background, or white on a black background. Label shall be for vacuum service. A gage cock shall be installed. Compound gages shall be installed for Vacuum system.
2. For vacuum service upstream of main shutoff valve: A 40 mm (1-1/2 inches) diameter gage shall be provided with steel case, bourdon tube and brass movement, dial range 0 to -100 kPa (0-30 inches Hg). Compound gages shall be provided for Vacuum system.

2.7 STATION INLETS

A. Vacuum Station inlets:

1. Station inlets shall be for designated service, consisting of a quick coupler, quick disconnect type with inlet supply tube.
2. The outlet station shall be made, cleaned, and packaged to NFPA 99 standards and shall be UL listed and CSA certified.
3. A coupler shall be provided that is non-interchangeable with other services, and leak proof under three times normal working pressure.
4. Each station inlet shall be equipped with an automatic valve to conform with NFPA 99. Valves shall be placed in the assembly to provide easy access after installation for servicing and replacement, and to facilitate line blow-out, purging, and testing.
5. Each inlet shall be securely fastened to rough-in to prevent floating and provide each with a capped stub length of 6 mm (1/4 inches) (10 mm outside diameter) (3/8 inches outside diameter) tubing for connection to supply tubing. Stub tubing shall be labeled for appropriate service. Rough in shall be indexed and gas specified latch vale with non-interchangeable safety keying with color coded gas service identification.
6. Rough-in kits and test plugs for Prefabricated Bedside Patient Units (PBPU) shall be furnished under this specification but installed by manufacturer of PBPU's before initial test specified herein.
7. Completion kits (valve body and face plate) shall be installed for the remainder of required tests.

2.8 VACUUM SWITCHES

- ### A. Vacuum switches shall be general purpose, contact or mercury type, allowing both high and low set points, with contact type provided with a protective dust cover. The vacuum switch shall have an adjustable range set by inside or outside adjustment. Vacuum switches shall activate when indicated by alarm requirements. One orifice nipple (or DISS demand check valve) shall be used for each sensor switch.

2.12 VACUUM BOTTLE BRACKET

- A. Vacuum bottle bracket shall be single plate of one piece, .85 mm (22 gage) stainless steel or 1.6 mm (16 gage) chromium plated metal or aluminum, finish matching cover of adjoining vacuum inlet. All components shall be of same material as plate and assembly anchored securely. The bracket shall be provided and plastic vacuum bottle holder for each vacuum wall inlet.

PART 3 - EXECUTION

3.1 INSTALLATION

- A. All installation shall be performed in strict accordance with NFPA 99 5.1.10. Brazing procedures shall be as detailed in NFPA 99 5.1.10.5. Brazing shall be performed only by brazers qualified under NFPA 99 5.1.10.10.11.
- B. Cast escutcheon shall be installed with set screw at each wall, floor and ceiling penetration in exposed finished locations and within cabinets and millwork.
- C. Open ends of tube shall be capped or plugged at all times or otherwise sealed until final assembly.
- D. Piping shall be cut square and accurately with a tube cutter (sawing not permitted) to measurements determined at place of installation. the tubing shall be reamed to remove burrs, being careful not to expand tube, and so no chips of copper remain in the tube. The tubing shall be worked into place without springing or forcing. The tubing shall be bottomed in socket so there are no gaps between tube and fitting. Care shall be exercised in handling equipment and tools used in cutting or reaming of tube to prevent oil or grease from being introduced into the tubing. Where contamination has occurred, material shall be no longer suitable for vacuum service and new, sealed tube sections used..
- E. Piping shall be supported with pipe trays or hangers at intervals as shown on the drawings or as defined in NFPA 99 Table 5.1.10.10.4.5. Piping shall not be supported by other piping. Isolation of copper piping from dissimilar metals shall be of a firm, positive nature. Duct tape is not acceptable as an isolation material..
- F. Valves and other equipment shall be rigidly supported to prevent strain on tube or joints.
- G. Piping exposed to physical damage shall be protected.
- H. During any brazing operation, the interior of the pipe shall be purged continuously with oil free, dry nitrogen NF, following the procedure in NFPA 99 5.1.10.5.5. At the completion of any section, all open pipe ends shall be capped using an EXTERNAL cap. The flow of purged gas shall be maintained until joint is cool to touch. The use of flux is prohibited when making of joints between copper to copper pipes and fittings.
- I. Threaded joints in piping systems shall be avoided whenever possible. Where unavoidable, make up the male threads with polytetrafluoroethylene (such as Teflon) tape. Liquid sealants shall not be used.
- J. Tubing shall not be bent. Fittings shall be used in all change of direction or angle.
- K. After installation of the piping, but before installation of the outlet valves, blow lines clear using nitrogen NF.

- L. Ceiling column assembly shall be supported from heavy sub-mounting castings and furnished with the unit as part of rough in. Ceiling columns shall be anchored with 15 mm (1/2-inch) diameter bolts attached to angle iron frame supported from structural ceiling.
- M. Two 25 mm (1 inch) minimum conduits shall be provided from ceiling column assembly to the adjacent corridor, one for mass spectrometer tubing and wiring and one for monitor wiring, and for connection to signal cabling network.
- N. Pipe labeling shall be applied during installation process and not after installation is completed. Size of legend letters shall be in accordance with ANSI A13.1.
- O. After initial leakage testing is completed, the piping shall be allowed to remain pressurized with testing gas until testing agency performs final tests.
- P. Penetrations:
 - 1. Fire Stopping: Where pipes pass through fire partitions, fire walls, smoked partitions, or floors, fire stopping shall be installed that provides an effective barrier against the spread of fire, smoke and gases as specified in Section 07 84 00, FIRESTOPPING, Clearances between raceways and openings with the fire stopping material shall be completely filled and sealed..
 - 2. Water proofing: At floor penetrations, clearances shall be completely sealed around the pipe and made watertight with sealant as specified in Section 07 92 00, JOINT SEALANTS.
- Q. A vacuum gage 40mm (1 1/2 inch) diameter line shall be installed downstream of each zone valve in cabinets.
- R. Zone valves shall be provided in cabinets where indicated and outside each Operating Room and a minimum one zone valve assembly for each 18 outlets.
- S. Piping shall be labeled with name of service, identification color and direction of flow. Where non-standard pressures are piped, pressure shall be labeled. Labels shall be placed at least once every 20 feet of linear run or once in each story (whichever is more frequent). A label shall additionally be placed immediately on each side of all wall or floor penetrations. Pipe labels shall be self adhesive vinyl type or other water resistant material with permanent adhesive colored in accordance with NFPA 99 Table 5.1.11 and shall be visible on all sides of the pipe. Each master alarm signal shall be labeled for function after ring out. Each zone valve shall be labeled and each area alarm labeled for the area of control or surveillance after test. Labels shall be permanent and of a type approved by the VAMC
- T. Alarms and valves shall be labeled for service and areas monitored or controlled. Coordinate with the VAMC for final room or area designations. Valves shall be labeled with name and identification color of the gas and direction of flow

3.2 INSTALLER TESTING

- A. Prior to declaring the lines ready for final verification, the installing contractor shall strictly follow the procedures for verification as described in NFPA 99 5.1.12.2 and attest in writing over the notarized signature of an officer of the installing company the following;
 - 1. That all brazing was conducted by brazers qualified to ASSE 6010 and holding current medical gas endorsements.

2. That all brazing was conducted with nitrogen purging. (Procedure per NFPA 99 5.1.10.5.5).
 3. That the lines have been blown clear of any construction debris using oil free dry nitrogen or air are clean and ready for use. (Procedure per NFPA 99 5.1.12.2.2).
 4. That the assembled piping, prior to the installation of any devices, maintained a test pressure 1 1/2 times the standard pressures listed in NFPA 99 Table 5.1.11 without leaks. (Procedure per NFPA 99 5.1.12.2.3).
 5. That after installation of all devices, the pipeline was proven leak free for 24hours at a pressure 20% above the standard pressures listed in NFPA 99 Table 5.1.11. (Procedure per NFPA 99 5.1.12.2.2.6)
 6. That the systems have been checked for cross connections and none were found. (Procedure per NFPA 99 5.1.12.2.4)
 7. That the manufacturer has started up all medical air compressors, medical vacuum pumps WAGD producers, liquid oxygen system(s) and manifolds, and that they are in operating order.
- B. Four originals of the affidavit, shall be distributed; (1) to the resident engineer, (1) to the contracting officer representative, (1) to the general contractor and (1) to the verifier (www.mgpho.org).

3.3 VERIFIER TESTING

- A. Prior to handing over the systems to VAMC, the contractor shall retain a Verifier acceptable to the engineer and owner who shall follow strictly the procedures for verification as described in NFPA 99 5.1.12.3 and provide a written report and certificate bearing the notarized signature of an officer of the verification company which contains at least the following:
1. A current ACORD insurance certificate indicating professional liability coverage in the minimum amount of \$1 Million per occurrence, and general aggregate liability in the minimum amount of \$1 Million, valid and in force when the project is to be verified. General liability insurance is not alone acceptable.
 2. An affidavit bearing the notarized signature of an officer of the verification company stating that the verification company is not the supplier of any equipment used on this project or tested in this report and that the verification contractor has no relationship to, or pecuniary interest in, the manufacturer, seller, or installer of any equipment used on this project or tested in this report
 3. A listing of all tests performed, listing each source, outlet, valve and alarm included in the testing.
 4. An assertion that all tests were performed by a Medical Vacuum System Certified Medical Gas or vacuum Verifier or by individuals qualified to perform the work and holding valid qualifications to ASSE 6030 and under the immediate supervision a Verifier. Include the names, credential numbers and expiration dates for all individuals working on the project.
 5. A statement that equipment used was calibrated at least within the last six months by a method traceable to a National Bureau of Standard Reference and enclosing certificates or

other evidence of such calibration(s). Where outside laboratories are used in lieu of on site equipment, those laboratories shall be named and their original reports enclosed.

6. A statement that where and when needed, equipment was re calibrated during the verification process and describing the method(s) used.
 7. A statement that the systems were tested and found to be free of debris to a procedure per NFPA 99 5.1.12.3.7.
 8. The flow from each outlet when tested to a procedure per NFPA 99-5.1.12.3.10.
 9. A statement that the systems were tested and found to have no cross-connections to a procedure per NFPA 99 5.1.12.3.3.
 10. A statement that the systems were tested and found to be free of contaminants to a procedure per NFPA 99 5.1.12.3.8 except that the purity standard shall be 2 ppm difference for halogenated hydrocarbons and 1 ppm total hydrocarbons (as methane).
 11. The concentration of each component of NFPA 99 Table 5.1.12.3.12 in the medical air after 24hours of operation of the medical air source.
 12. The concentration of each gas at each outlet as specified in NFPA 99 5.1.12.3.11.
 13. A statement that all valves and alarms are accurately labeled as to zone of control.
- B. Perform and document all cross connection tests, labeling verification, supply system operation, and valve and alarm operation tests as required by, and in accordance with, current NFPA and the procedures set forth in pre-qualification documentation.
- C. Verify that the systems, as installed, meet or exceed the requirements of current NFPA, this specification, and that the systems operate as required.
- D. Piping purge test: For each positive pressure gas system, verify cleanliness of piping system. Filter a minimum of 1000 liters (35 cubic feet) of gas through a clean white 0.45 micron filter at a minimum velocity of 100 mps (3.5 fpm). Filter shall show no discoloration, and shall accrue no more than 0.1 mg of matter. Test each zone at the outlet most remote from the source. Perform test with the use of an inert gas as described in CGA P-9.
- E. Inlet flow test:
1. Test all inlets for flow. Perform test with the use of an inert gas as described in CGA P-9.
 2. Needle valve vacuum inlets must draw no less than 1.0 scfm with adjacent inlet flowing, at a dynamic inlet pressure of 40kPa (12-inches Hg), and a static vacuum of 10kPa (15-inches Hg)
 3. Vacuum inlets must draw no less than 85 Lpm (3.0 scfm) with adjacent inlet flowing, at a dynamic inlet pressure of 40 kPa (12-inches Hg), and a static vacuum of 50 kPa (15-inches Hg).

3.4 CONNECTION TO EXISTING LABORATORY VACUUM SYSTEM:

- A. Contactor shall test the existing system for hydrocarbons, dew point, etc. If problems are present, the resident engineer (RE) would notify the facility of the results. The facility would then make the necessary repairs and/ or maintenance.
- B. Double Shut-off valves shall be installed at the connection of new line to existing line.

- C. Time for shut-down of the existing vacuum system shall be coordinated with the VA medical center.
- D. Prior to any work being done, new pipeline shall be checked for particulate or other forms of contamination.
- E. Insure that the correct type of pipe tubing and fittings are being used.
- F. A spot check of the existing pipelines shall be made in the facility to determine the level of cleanness present.
- G. The tie-in shall be made as quickly as possible. A nitrogen purge is not required since this would require another opening in the pipe.
- H. After the tie-in is made and allowed to cool, slowly bleed the source Vacuum back into the pipeline. Test the work area for leaks with soapy water and repair any leaks.
- I. After all leaks, if any, are repaired and the line is fully recharged, perform blow down and testing. Open the zone that is closest to the main to the system, access the closest outlet to the work, and blow the main through the inlet. After the inlet blows clear into a white cloth, make an additional check at a zone most distant from the work. Perform all required current NFPA 99 tests after connection.

END OF SECTION

SECTION 22 07 11

PLUMBING INSULATION

PART 1 - GENERAL

1.1 DESCRIPTION

- A. Field applied insulation for thermal efficiency and condensation control for
 - 1. Plumbing piping and equipment.
- B. Definitions
 - 1. ASJ: All service jacket, white finish facing or jacket.
 - 2. Air conditioned space: Space having air temperature and/or humidity controlled by mechanical equipment.
 - 3. Cold: Equipment or piping handling media at design temperature of 16 degrees C (60 degrees F) or below.
 - 4. Concealed: Piping above ceilings and in chases, interstitial space, and pipe spaces.
 - 5. Exposed: Piping and equipment exposed to view in finished areas including mechanical equipment rooms or exposed to outdoor weather. Shafts, chases, interstitial spaces, unfinished attics, crawl spaces and pipe basements are not considered finished areas.
 - 6. FSK: Foil-scrim-kraft facing.
 - 7. Hot: Plumbing equipment or piping handling media above 41 degrees C (105 degrees F).
 - 8. Density: kg/m^3 - kilograms per cubic meter (Pcf - pounds per cubic foot).
 - 9. Thermal conductance: Heat flow rate through materials.
 - a. Flat surface: Watts per square meter (BTU per hour per square foot).
 - b. Pipe or Cylinder: Watts per square meter (BTU per hour per linear foot).
 - 10. Thermal Conductivity (k): Watt per meter, per degree C (BTU per inch thickness, per hour, per square foot, per degree F temperature difference).
 - 11. Vapor Retarder (Vapor Barrier): A material which retards the transmission (migration) of water vapor. Performance of the vapor retarder is rated in terms of permeance (perms). For the purpose of this specification, vapor retarders shall have a maximum published permeance of 0.1 perms and vapor barriers shall have a maximum published permeance of 0.001 perms.
 - 12. R: Pump recirculation.
 - 13. CW: Cold water.
 - 14. HW: Hot water.
 - 16. PVDC: Polyvinylidene chloride vapor retarder jacketing, white.

1.2 RELATED WORK

- A. Section 07 84 00, FIRESTOPPING: Mineral fiber and bond breaker behind sealant.
- B. Section 22 05 11, COMMON WORK RESULTS FOR PLUMBING: General mechanical requirements and items, which are common to more than one section of Division 22.

- C. Section 22 05 19, METERS AND GAGES FOR PLUMBING PIPING and Section 22 05 23, GENERAL-DUTY VALVES FOR PLUMBING PIPING: Hot and cold water piping.
- D. Section 22 08 00, COMMISSIONING OF PLUMBING SYSTEMS. Requirements for commissioning, systems readiness checklists, and training.

1.3 QUALITY ASSURANCE

- A. Refer to article QUALITY ASSURANCE, in Section 22 05 11, COMMON WORK RESULTS FOR PLUMBING.
- B. Criteria:
 - 1. Comply with NFPA 90A, particularly paragraphs 4.3.3.1 through 4.3.3.6, 4.3.10.2.6, and 5.4.6.4, parts of which are quoted as follows:
 - 4.3.3.1** Pipe insulation and coverings, vapor retarder facings, adhesives, fasteners, tapes, unless otherwise provided for in 4.3.3.1.12 or 4.3.3.1.2, shall have, in the form in which they are used, a maximum flame spread index of 25 without evidence of continued progressive combustion and a maximum smoke developed index of 50 when tested in accordance with NFPA 255, *Standard Method of Test of Surface Burning Characteristics of Building Materials*.
 - 4.3.3.1.1** Where these products are to be applied with adhesives, they shall be tested with such adhesives applied, or the adhesives used shall have a maximum flame spread index of 25 and a maximum smoke developed index of 50 when in the final dry state. (*See 4.2.4.2.*)
 - 4.3.3.3** Pipe insulation and coverings shall not flame, glow, smolder, or smoke when tested in accordance with a similar test for pipe covering, ASTM C 411, Standard Test Method for Hot-Surface Performance of High-Temperature Thermal Insulation, at the temperature to which they are exposed in service.
 - 4.3.3.3.1** In no case shall the test temperature be below 121°C (250°F).
 - 4.3.10.2.6.3** Nonferrous fire sprinkler piping shall be listed as having a maximum peak optical density of 0.5 or less, an average optical density of 0.15 or less, and a maximum flame spread distance of 1.5 m (5 ft) or less when tested in accordance with UL 1887, Standard for Safety Fire Test of Plastic Sprinkler Pipe for Visible Flame and Smoke Characteristics.
 - 4.3.10.2.6.7** Smoke detectors shall not be required to meet the provisions of this section.
 - 2. Test methods: ASTM E84, UL 723, or NFPA 255.
 - 3. Specified k factors are at 24 degrees C (75 degrees F) mean temperature unless stated otherwise. Where optional thermal insulation material is used, select thickness to provide thermal conductance no greater than that for the specified material. For pipe, use insulation manufacturer's published heat flow tables. For domestic hot water supply and return, run out insulation and condensation control insulation, no thickness adjustment need be made.
 - 4. All materials shall be compatible and suitable for service temperature, and shall not contribute to corrosion or otherwise attack surface to which applied in either the wet or dry state.

1.4 SUBMITTALS

- A. Submit in accordance with Section 01 33 23, SHOP DRAWINGS, PRODUCT DATA, AND SAMPLES.
- B. Shop Drawings:

1. All information, clearly presented, shall be included to determine compliance with drawings and specifications and ASTM, federal and military specifications.
 - a. Insulation materials: Specify each type used and state surface burning characteristics.
 - b. Insulation facings and jackets: Each type used.
 - c. Insulation accessory materials: Each type used.
 - d. Manufacturer's installation and fitting fabrication instructions for flexible unicellular insulation.
 - e. Make reference to applicable specification paragraph numbers for coordination.

1.5 STORAGE AND HANDLING OF MATERIAL

Store materials in clean and dry environment, pipe covering jackets shall be clean and unmarred. Place adhesives in original containers. Maintain ambient temperatures and conditions as required by printed instructions of manufacturers of adhesives, mastics and finishing cements.

1.6 APPLICABLE PUBLICATIONS

- A. The publications listed below form a part of this specification to the extent referenced. The publications are referenced in the text by basic designation only.
- B. Federal Specifications (Fed. Spec.):
 - L-P-535E (2)-91..... Plastic Sheet (Sheeting): Plastic Strip; Poly (Vinyl Chloride) and Poly (Vinyl Chloride - Vinyl Acetate), Rigid.
- C. Military Specifications (Mil. Spec.):
 - MIL-A-3316C (2)-90..... Adhesives, Fire-Resistant, Thermal Insulation
 - MIL-A-24179A (1)-87..... Adhesive, Flexible Unicellular-Plastic Thermal Insulation
 - MIL-C-19565C (1)-88 Coating Compounds, Thermal Insulation, Fire-and Water-Resistant, Vapor-Barrier
 - MIL-C-20079H-87..... Cloth, Glass; Tape, Textile Glass; and Thread, Glass and Wire-Reinforced Glass
- D. American Society for Testing and Materials (ASTM):
 - A167-04 Standard Specification for Stainless and Heat-Resisting Chromium-Nickel Steel Plate, Sheet, and Strip
 - B209-07 Standard Specification for Aluminum and Aluminum-Alloy Sheet and Plate
 - C411-05 Standard test method for Hot-Surface Performance of High-Temperature Thermal Insulation
 - C449-07 Standard Specification for Mineral Fiber Hydraulic-Setting Thermal Insulating and Finishing Cement
 - C533-09 Standard Specification for Calcium Silicate Block and Pipe Thermal Insulation
 - C534-08 Standard Specification for Preformed Flexible Elastomeric Cellular Thermal Insulation in Sheet and Tubular Form

- C547-07 Standard Specification for Mineral Fiber pipe Insulation
- C552-07 Standard Specification for Cellular Glass Thermal Insulation
- C553-08 Standard Specification for Mineral Fiber Blanket Thermal
Insulation for Commercial and Industrial Applications
- C585-09 Standard Practice for Inner and Outer Diameters of Rigid
Thermal Insulation for Nominal Sizes of Pipe and Tubing
(NPS System) R (1998)
- C612-10 Standard Specification for Mineral Fiber Block and Board
Thermal Insulation
- C1126-10 Standard Specification for Faced or Unfaced Rigid Cellular
Phenolic Thermal Insulation
- C1136-10 Standard Specification for Flexible, Low Permeance Vapor
Retarders for Thermal Insulation
- D1668-97a (2006) Standard Specification for Glass Fabrics (Woven and Treated)
for Roofing and Waterproofing
- E84-10 Standard Test Method for Surface Burning Characteristics of
Building
Materials
- E119-09C Standard Test Method for Fire Tests of Building Construction
and Materials
- E136-09 b Standard Test Methods for Behavior of Materials in a Vertical
Tube Furnace at 750 degrees C (1380 F)
- E. National Fire Protection Association (NFPA):
 - 101-09 Life Safety Code
 - 251-06 Standard methods of Tests of Fire Endurance of Building
Construction Materials
 - 255-06 Standard Method of tests of Surface Burning Characteristics
of Building Materials
- F. Underwriters Laboratories, Inc (UL):
 - 723 UL Standard for Safety Test for Surface Burning
Characteristics of Building Materials with Revision of 08/03
- G. Manufacturer's Standardization Society of the Valve and Fitting Industry (MSS):
 - SP58-2002 Pipe Hangers and Supports Materials, Design, and
Manufacture

PART 2 - PRODUCTS

2.1 MINERAL FIBER OR FIBER GLASS

- A. ASTM C612 (Board, Block), Class 1 or 2, density 48 kg/m³ (3 pcf), k = 0.037 (.26) at 24 degrees
C (75 degrees F), external insulation for temperatures up to 204 degrees C (400 degrees F).

- B. ASTM C553 (Blanket, Flexible) Type I, Class B-3, Density 16 kg/m³ (1 pcf), k = 0.045 (0.31) at 24 degrees C (75 degrees F), for use at temperatures up to 204 degrees C (400 degrees F)
- C. ASTM C547 (Pipe Fitting Insulation and Preformed Pipe Insulation), Class 1, k = 0.037 (0.26) at 24 degrees C (75 degrees F), for use at temperatures up to 230 degrees C (450 degrees F) with an all service vapor retarder jacket with polyvinyl chloride premolded fitting covering.

2.3 CALCIUM SILICATE

- A. Preformed pipe Insulation: ASTM C533, Type I and Type II with indicator denoting asbestos-free material.
- B. Premolded Pipe Fitting Insulation: ASTM C533, Type I and Type II with indicator denoting asbestos-free material.
- C. Characteristics:

Insulation Characteristics		
ITEMS	TYPE I	TYPE II
Temperature, maximum degrees C (degrees F)	649 (1200)	927 (1700)
Density (dry), Kg/m ³ (lb/ ft ³)	232 (14.5)	288 (18)
Thermal conductivity: Min W/ m K (Btu in/h ft ² degrees F)@ mean temperature of 93 degrees C (200 degrees F)	0.059 (0.41)	0.078 (0.540)
Surface burning characteristics:		
Flame spread Index, Maximum	0	0
Smoke Density index, Maximum	0	0

2.4 INSULATION FACINGS AND JACKETS

- A. Vapor Retarder, higher strength with low water permeance ≤ 0.02 or less perm rating, Beach puncture 50 units for insulation facing on pipe insulation jackets. Facings and jackets shall be all service type (ASJ) or PVDC Vapor Retarder jacketing.
- B. ASJ jacket shall be white kraft bonded to 0.025 mm (1 mil) thick aluminum foil, fiberglass reinforced, with pressure sensitive adhesive closure. Comply with ASTM C1136. Beach puncture 50 units, Suitable for painting without sizing. Jackets shall have minimum 40 mm (1-1/2 inch) lap on longitudinal joints and minimum 75mm (3 inch) butt strip on end joints. Butt strip material shall be same as the jacket. Lap and butt strips shall be self-sealing type with factory-applied pressure sensitive adhesive.

- C. Vapor Retarder medium strength with low water vapor permeance of 0.02 or less perm rating), Beach puncture 25 units: Foil-Scrim-Kraft (FSK) or PVDC vapor retarder jacketing type for concealed ductwork and equipment.
- D. Pipe fitting insulation covering (jackets): Fitting covering shall be premolded to match shape of fitting and shall be polyvinyl chloride (PVC) conforming to Fed Spec L-P-335, composition A, Type II Grade GU, and Type III, minimum thickness 0.7 mm (0.03 inches). Provide color matching vapor retarder pressure sensitive tape.

2.5 PIPE COVERING PROTECTION SADDLES

- A. Cold pipe support: Premolded pipe insulation 180 degrees (half-shells) on bottom half of pipe at supports. Material shall be cellular glass or high density Polyisocyanurate insulation of the same thickness as adjacent insulation. Density of Polyisocyanurate insulation shall be a minimum of 48 kg/m³ (3.0 pcf).

Nominal Pipe Size and Accessories Material (Insert Blocks)	
Nominal Pipe Size mm (inches)	Insert Blocks mm (inches)
Up through 125 (5)	150 (6) long
150 (6)	150 (6) long
200 (8), 250 (10), 300 (12)	225 (9) long
350 (14), 400 (16)	300 (12) long
450 through 600 (18 through 24)	350 (14) long

- B. Warm or hot pipe supports: Premolded pipe insulation (180 degree half-shells) on bottom half of pipe at supports. Material shall be high density Polyisocyanurate (for temperatures up to 149 degrees C [300 degrees F]), cellular glass or calcium silicate. Insulation at supports shall have same thickness as adjacent insulation. Density of Polyisocyanurate insulation shall be a minimum of 48 kg/m³ (3.0 pcf).

2.6 ADHESIVE, MASTIC, CEMENT

- A. Mil. Spec. MIL-A-3316, Class 1: Jacket and lap adhesive and protective finish coating for insulation.
- B. Mil. Spec. MIL-A-3316, Class 2: Adhesive for laps and for adhering insulation to metal surfaces.
- C. Mil. Spec. MIL-A-24179, Type II Class 1: Adhesive for installing flexible unicellular insulation and for laps and general use.
- D. Mil. Spec. MIL-C-19565, Type I or Type II: Vapor barrier compound for indoor use.
- E. ASTM C449: Mineral fiber hydraulic-setting thermal insulating and finishing cement.
- F. Other: Insulation manufacturers' published recommendations.

2.7 MECHANICAL FASTENERS

- A. Pins, anchors: Welded pins, or metal or nylon anchors with galvanized steel or fiber washer, or clips. Pin diameter shall be as recommended by the insulation manufacturer.
- B. Staples: Outward clinching galvanized steel

- C. Wire: 1.3 mm thick (18 gage) soft annealed galvanized or 1.9 mm (14 gage) copper clad steel or nickel copper alloy.
- D. Bands: 13 mm (1/2 inch) nominal width, brass, galvanized steel, aluminum or stainless steel.

2.8 REINFORCEMENT AND FINISHES

- A. Glass fabric, open weave: ASTM D1668, Type III (resin treated) and Type I (asphalt treated).
- B. Glass fiber fitting tape: Mil. Spec MIL-C-20079, Type II, Class 1.
- C. Tape for Flexible Elastomeric Cellular Insulation: As recommended by the insulation manufacturer.
- D. Hexagonal wire netting: 25 mm (one inch) mesh, 0.85 mm thick (22 gage) galvanized steel.
- E. Corner beads: 50 mm (2 inch) by 50 mm (2 inch), 0.55 mm thick (26 gage) galvanized steel; or, 25 mm (1 inch) by 25 mm (1 inch), 0.47 mm thick (28 gage) aluminum angle adhered to 50 mm (2 inch) by 50 mm (2 inch) Kraft paper.
- F. PVC fitting cover: Fed. Spec L-P-535, Composition A, 11-86 Type II, Grade GU, with Form B Mineral Fiber insert, for media temperature 4 degrees C (40 degrees F) to 121 degrees C (250 degrees F). Below 4 degrees C (40 degrees F) and above 121 degrees C (250 degrees F). Provide double layer insert. Provide color matching vapor barrier pressure sensitive tape.

2.9 FIRESTOPPING MATERIAL

- A. Other than pipe insulation, refer to Section 07 84 00 FIRESTOPPING.

2.10 FLAME AND SMOKE

- A. Unless shown otherwise all assembled systems shall meet flame spread 25 and smoke developed 50 rating as developed under ASTM, NFPA and UL standards and specifications. See paragraph 1.3 "Quality Assurance".

PART 3 - EXECUTION

3.1 GENERAL REQUIREMENTS

- A. Required pressure tests of piping joints and connections shall be completed and the work approved by the Resident Engineer for application of insulation. Surface shall be clean and dry with all foreign materials, such as dirt, oil, loose scale and rust removed.
- B. Except for specific exceptions, insulate all specified equipment, and piping (pipe, fittings, valves, accessories). Insulate each pipe individually. Do not use scrap pieces of insulation where a full length section will fit.
- C. Insulation materials shall be installed in a first class manner with smooth and even surfaces, with jackets and facings drawn tight and smoothly cemented down at all laps. Insulation shall be continuous through all sleeves and openings, except at fire dampers and duct heaters (NFPA 90A). Vapor retarders shall be continuous and uninterrupted throughout systems with operating temperature 16 degrees C (60 degrees F) and below. Lap and seal vapor barrier over ends and exposed edges of insulation. Anchors, supports and other metal projections through insulation on cold surfaces shall be insulated and vapor sealed for a minimum length of 150 mm (6 inches).
- D. Install vapor stops at all insulation terminations on either side of valves, pumps and equipment and particularly in straight lengths of pipe insulation.

- E. Insulation on hot piping and equipment shall be terminated square at items not to be insulated, access openings and nameplates. Cover all exposed raw insulation with white sealer or jacket material.
- F. Plumbing work not to be insulated:
 - 1. Piping and valves of fire protection system.
 - 2. Chromium plated brass piping.
 - 3. Small horizontal cold water branch runs in partitions to individual fixtures may be without insulation for maximum distance of 900 mm (3 feet).
- G. Apply insulation materials subject to the manufacturer's recommended temperature limits. Apply adhesives, mastic and coatings at the manufacturer's recommended minimum coverage.
- H. Elbows, flanges and other fittings shall be insulated with the same material as is used on the pipe straights.

Use of polyurethane spray-foam to fill a PVC elbow jacket is prohibited on cold applications.
- I. Firestop Pipe insulation:
 - 1. Provide firestopping insulation at fire and smoke barriers through penetrations. Fire stopping insulation shall be UL listed as defines in Section 07 84 00, FIRESTOPPING.
 - 2. Pipe penetrations requiring fire stop insulation including, but not limited to the following:
 - a. Pipe risers through floors
 - b. Pipe chase walls and floors
 - c. Smoke partitions
 - d. Fire partitions

3.2 INSULATION INSTALLATION

A. Molded Mineral Fiber Pipe and Tubing Covering:

- 1. Fit insulation to pipe, aligning longitudinal joints. Seal longitudinal joint laps and circumferential butt strips by rubbing hard with a nylon sealing tool to assure a positive seal. Staples may be used to assist in securing insulation. Seal all vapor retarder penetrations on cold piping with a generous application of vapor barrier mastic. Provide inserts and install with metal insulation shields at outside pipe supports. Install freeze protection insulation over heating cable.
- 2. Contractor's options for fitting, flange and valve insulation:
 - a. Insulating and finishing cement for sizes less than 100 mm (4 inches) operating at surface temperature of 16 degrees C (61 degrees F) or more.
 - b. Factory premolded, one piece PVC covers with mineral fiber, (Form B), inserts. Provide two insert layers for pipe temperatures below 4 degrees C (40 degrees F), or above 121 degrees C (250 degrees F). Secure first layer of insulation with twine. Seal seam edges with vapor barrier mastic and secure with fitting tape.
 - c. Factory molded, ASTM C547 or field mitered sections, joined with adhesive or wired in place. For hot piping finish with a smoothing coat of finishing cement. For cold fittings,

16 degrees C (60 degrees F) or less, vapor seal with a layer of glass fitting tape imbedded between two 2 mm (1/16 inch) coats of vapor barrier mastic.

- d. Fitting tape shall extend over the adjacent pipe insulation and overlap on itself at least 50 mm (2 inches).
3. Nominal thickness in millimeters and inches specified in the schedule at the end of this section.

3.3 PIPE INSULATION SCHEDULE

A. Provide insulation for piping systems as scheduled below:

Insulation Thickness Millimeters (Inches)					
		Nominal Pipe Size Millimeters (Inches)			
Operating Temperature Range/Service	Insulation Material	Less than 25 (1)	25 – 32 (1 – 1¼)	38 – 75 (1½ - 3)	100 (4) and Above
38-60 degrees C (100-140 degrees F) (Domestic Hot Water Supply and Return)	Mineral Fiber (Above ground piping only)	38 (1.5)	38 (1.5)	50 (2.0)	50 (2.0)

END OF SECTION

SECTION 22 08 00
COMMISSIONING OF PLUMBING SYSTEMS

PART 1 - GENERAL**1.1 DESCRIPTION**

- A. The requirements of this Section apply to all sections of Division 22.
- B. This project will have selected building systems commissioned. The complete list of equipment and systems to be commissioned are specified in Section 01 91 00 GENERAL COMMISSIONING REQUIREMENTS. The commissioning process, which the Contractor is responsible to execute, is defined in Section 01 91 00 GENERAL COMMISSIONING REQUIREMENTS. A Commissioning Agent (CxA) appointed by the General Contractor will manage the commissioning process.

1.2 RELATED WORK

- A. Section 01 00 00 GENERAL REQUIREMENTS.
- B. Section 01 91 00 GENERAL COMMISSIONING REQUIREMENTS.
- C. Section 01 33 23 SHOP DRAWINGS, PRODUCT DATA, AND SAMPLES.

1.3 SUMMARY

- A. This Section includes requirements for commissioning plumbing systems, subsystems and equipment. This Section supplements the general requirements specified in Section 01 91 00 GENERAL COMMISSIONING REQUIREMENTS.
- B. The commissioning activities have been developed to support the VA requirements to meet guidelines for Federal Leadership in Environmental, Energy, and Economic Performance.
- C. Refer to Section 01 91 00 GENERAL COMMISSIONING REQUIREMENTS for more specifics regarding processes and procedures as well as roles and responsibilities for all Commissioning Team members.

1.4 DEFINITIONS

- A. Refer to Section 01 91 00 GENERAL COMMISSIONING REQUIREMENTS for definitions.

1.5 COMMISSIONED SYSTEMS

- A. Commissioning of a system or systems specified in this Division is part of the construction process. Documentation and testing of these systems, as well as training of the VA's Operation and Maintenance personnel, is required in cooperation with the VA and the Commissioning Agent.
- B. The following Plumbing systems will be commissioned:
 - 1. Medical Gas Systems (Oxygen, Medical Gas Alarm System).
 - 2. Emergency Plumbing Fixtures (Eye wash stations)
 - 3. Domestic hot water system (for legionella).

1.6 SUBMITTALS

- A. The commissioning process requires review of selected Submittals. The Commissioning Agent will provide a list of submittals that will be reviewed by the Commissioning Agent. This list will be reviewed and approved by the VA prior to forwarding to the Contractor. Refer to Section 01 33 23 SHOP DRAWINGS, PRODUCT DATA, and SAMPLES for further details.
- B. The commissioning process requires Submittal review simultaneously with engineering review. Specific submittal requirements related to the commissioning process are specified in Section 01 91 00 GENERAL COMMISSIONING REQUIREMENTS.

PART 2 - PRODUCTS (NOT USED)**PART 3 - EXECUTION****3.1 PRE-FUNCTIONAL CHECKLISTS**

- A. The Contractor shall complete Pre-Functional Checklists to verify systems, subsystems, and equipment installation is complete and systems are ready for Systems Functional Performance Testing. The Commissioning Agent will prepare Pre-Functional Checklists to be used to document equipment installation. The Contractor shall complete the checklists. Completed checklists shall be submitted to the VA and to the Commissioning Agent for review. The Commissioning Agent may spot check a sample of completed checklists. If the Commissioning Agent determines that the information provided on the checklist is not accurate, the Commissioning Agent will return the marked-up checklist to the Contractor for correction and resubmission. If the Commissioning Agent determines that a significant number of completed checklists for similar equipment are not accurate, the Commissioning Agent will select a broader sample of checklists for review. If the Commissioning Agent determines that a significant number of the broader sample of checklists is also inaccurate, all the checklists for the type of equipment will be returned to the Contractor for correction and resubmission. Refer to SECTION 01 91 00 GENERAL COMMISSIONING REQUIREMENTS for submittal requirements for Pre-Functional Checklists, Equipment Startup Reports, and other commissioning documents.

3.2 CONTRACTORS TESTS

- A. Contractor tests as required by other sections of Division 22 shall be scheduled and documented in accordance with Section 01 00 00 GENERAL REQUIREMENTS. The Commissioning Agent will witness selected Contractor tests. Contractor tests shall be completed prior to scheduling Systems Functional Performance Testing.

3.3 SYSTEMS FUNCTIONAL PERFORMANCE TESTING:

- A. The Commissioning Process includes Systems Functional Performance Testing that is intended to test systems functional performance under steady state conditions, to test system reaction to changes in operating conditions, and system performance under emergency conditions. The Commissioning Agent will prepare detailed Systems Functional Performance Test procedures for review and approval by the Resident Engineer. The Contractor shall review and comment on the tests prior to approval. The Contractor shall provide the required labor, materials, and test

equipment identified in the test procedure to perform the tests. The Commissioning Agent will witness and document the testing. The Contractor shall sign the test reports to verify tests were performed. See Section 01 91 00 GENERAL COMMISSIONING REQUIREMENTS, for additional details.

3.4 TRAINING OF VA PERSONNEL

- A. Training of the VA operation and maintenance personnel is required in cooperation with the Resident Engineer and Commissioning Agent. Provide competent, factory authorized personnel to provide instruction to operation and maintenance personnel concerning the location, operation, and troubleshooting of the installed systems. The instruction shall be scheduled in coordination with the Resident Engineer after submission and approval of formal training plans. Refer to Section 01 91 00 GENERAL COMMISSIONING REQUIREMENTS and Division 22 Sections for additional Contractor training requirements.

END OF SECTION

SECTION 22 11 00
FACILITY WATER DISTRIBUTION

PART 1 - GENERAL**1.1 DESCRIPTION**

- A. Domestic water systems, including piping, equipment and all necessary accessories as designated in this section.

1.2 RELATED WORK

- A. Section 07 84 00, FIRESTOPPING.
- B. Section 09 91 00, PAINTING.
- C. Section 22 05 11, COMMON WORK RESULTS FOR PLUMBING.
- D. Section 23 07 11, HVAC, PLUMBING, AND BOILER PLANT INSULATION, PIPE INSULATION.
- E. SECTION 22 08 00, COMMISSIONING OF PLUMBING SYSTEMS: Requirements for commissioning, systems readiness checklist, and training.

1.3 SUBMITTALS

- A. Submit in accordance with Section 01 33 23, SHOP DRAWINGS, PRODUCT DATA, AND SAMPLES.
- B. Manufacturer's Literature and Data:
1. All items listed in Part 2 - Products.

1.4 APPLICABLE PUBLICATIONS

- A. The publications listed below form a part of this specification to the extent referenced. The publications are referenced in the text by the basic designation only.
- B. American National Standards Institute (ANSI):
- American Society of Mechanical Engineers (ASME): (Copyrighted Society)
- A13.1Scheme for Identification of Piping Systems
- B16.3-2011Malleable Iron Threaded Fittings Classes 150 and 300
- B16.9-2007Factory-Made Wrought Butt Welding Fittings
- B16.11-2011Forged Fittings, Socket-Welding and Threaded
- B16.12-2009Cast Iron Threaded Drainage Fittings
- B16.15-2006Cast Copper Alloy Threaded Fittings Classes 125 and 250
- B16.18-2001 (R2005)Cast Copper Alloy Solder-Joint Pressure Fittings
- B16.22-2012Wrought Copper and Copper Alloy Solder Joint Pressure Fittings
- B16.51-2011Copper and Copper Alloy Press-Connect Fittings
- NSF/ANSI 61-2012Drinking Water System Components - Health Effects
- C. American Society for Testing and Materials (ASTM):
- A47/A47M-99(2009)Ferritic Malleable Iron Castings

- A53/A53M-12Pipe, Steel, Black and Hot-Dipped, Zinc Coated Welded and Seamless
- A183-03(2009).....Carbon Steel Track Bolts and Nuts
- A269-10Seamless and Welded Austenitic Stainless Steel Tubing for General Service
- A312/A312M-12Seamless, Welded, and Heavily Cold Worked Austenitic Stainless Steel Pipes
- A403/A403M-12Wrought Austenitic Stainless Steel Piping Fittings
- A536-84(2009).....Ductile Iron Castings
- A733-03(2009)e1Welded and Seamless Carbon Steel and Austenitic Stainless Steel Pipe Nipples
- B32-08.....Solder Metal
- B61-08.....Steam or Valve Bronze Castings
- B62-09.....Composition Bronze or Ounce Metal Castings
- B75/B75M-11Seamless Copper Tube
- B88-09.....Seamless Copper Water Tube
- B584-12a.....Copper Alloy Sand Castings for General Applications
- B687-99(2011)Brass, Copper, and Chromium-Plated Pipe Nipples
- D1785-12Poly (Vinyl Chloride) (PVC) Plastic Pipe, Schedules 40, 80, and 120
- D2000-12Rubber Products in Automotive Applications
- D4101-11Propylene Plastic Injection and Extrusion Materials
- D2564-04(2009) e1Solvent Cements for Poly (Vinyl Chloride) (PVC) Plastic Pipe and Fittings
- E1120-08.....Liquid Chlorine
- E1229-08.....Calcium Hypochlorite
- D. American Water Works Association (AWWA):
- C110/A21.10-12.....Ductile Iron and Gray Iron
- C151/A21.51-09.....Ductile-Iron Pipe, Centrifugally Cast
- C153/A21.53-11Ductile-Iron Compact Fittings
- C203-08.....Coal-Tar Protective Coatings and Linings for Steel Water Pipelines - Enamel and Tape - Hot Applied
- C213-07.....Fusion Bonded Epoxy Coating for the Interior & Exterior of Steel Water Pipelines
- C651-05.....Disinfecting Water Mains
- E. American Welding Society (AWS):
- A5.8/A5.8M-2011Filler Metals for Brazing
- F. International Plumbing Code
- International Plumbing Code – 2009

G. American Society of Sanitary Engineers (ASSE):

ANSI/ASSE 1001-2008Pipe Applied Atmospheric Type Vacuum Breakers

ANSI/ASSE 1010-2004Water Hammer Arresters

ANSI/ASSE 1018-2001Trap Seal Primer Valves – Potable Water Supplied

ANSI/ASSE 1020-2004Pressure Vacuum Breaker Assembly

H. Plumbing and Drainage Institute (PDI):

PDI WH-201 2010Water Hammer Arrestor

1.5 QUALITY ASSURANCE

- A. A certificate of Welder's certification shall be submitted prior to welding of steel piping. The certificate shall be current and no more than one year old.
- B. All grooved joint couplings, fittings, valves, and specialties shall be the products of a single manufacturer. Grooving tools shall be by the same manufacturer as the groove components.
- C. All castings used for coupling housings, fittings, valve bodies, etc., shall be date stamped for quality assurance and traceability.

1.6 SPARE PARTS

- A. For mechanical press-connect fittings, provide tools required for each pipe size used at the facility.

PART 2 - PRODUCTS**2.1 ABOVE GROUND (INTERIOR) WATER PIPING**

- A. Pipe: Copper tube, ASTM B88, Type K or L, drawn. For pipe 6 inches (150 mm) and larger, stainless steel, ASTM A312, schedule 10 shall be used.
- B. Fittings for Copper Tube:
 - 1. Wrought copper or bronze castings conforming to ANSI B16.18 and B16.22. Unions shall be bronze, MSS SP72 & SP 110, Solder or braze joints. Use 95/5 tin and antimony for all soldered joints.
 - 2. Grooved fittings, 2 to 6 inch (50 to 150 mm) wrought copper ASTM B75 C12200, 5 to 6 inch (125 to 150 mm) bronze casting ASTM B584, CDA 844. Mechanical grooved couplings, ductile iron, ASTM A536 (Grade 65-45-12), or malleable iron, ASTM A47 (Grade 32510) housing, with EPDM gasket, steel track head bolts, ASTM A183, coated with copper colored alkyd enamel.
 - 3. Mechanically formed tee connection: Form mechanically extracted collars in a continuous operation by drilling pilot hole and drawing out tube surface to form collar, having a height of not less than three times the thickness of tube wall. Adjustable collaring device shall ensure proper tolerance and complete uniformity of the joint. Notch and dimple joining branch tube in a single process to provide free flow where the branch tube penetrates the fitting. Braze joints.
- C. Fittings for Stainless Steel:
 - 1. Stainless steel butt-welded fittings, Type 316, Schedule 10, conforming to ANSI B16.9.
 - 2. Grooved fittings, stainless steel, Type 316, Schedule 10, conforming to ASTM A403.Segmentally fabricated fittings are not allowed. Mechanical grooved couplings, ductile iron,

ASTM A536 (Grade 65-45-12), or malleable iron, ASTM A47 (Grade 32510) housing, with EPDM gasket, steel track head bolts, ASTM A183, coated with copper colored alkyd enamel.

- D. Adapters: Provide adapters for joining screwed pipe to copper tubing.
- E. Solder: ASTM B32 Composition Sb5 HA or HB. Provide non-corrosive flux.
- F. Brazing alloy: AWS A5.8, Classification BCuP.
- G. Re-agent Grade Water Piping and Dialysis Water Piping:
 - 1. Polypropylene, ASTM D4101, Schedule 80 pressure pipe with dimensions in conformance with ASTM D2447, but without additions of modifiers, plasticizers, colorants, stabilizers or lubricants. This virgin un-plasticized pipe and fittings shall transport 10 megohm water with no loss of purity. Provide socket fusion joints.
 - 2. Polyethylene, food and medical grade, capable of transporting 10 megohm water with no loss of purity. Processed by continuous compression molding without the addition of fillers, polymer modifiers or processing aids. Uniform color with no cracks, flaws, blisters or other imperfections in appearance. Provide heat fusion butt welded joints. In accordance with manufacturer's recommendations, provide continuous channel support under all horizontal piping.

2.2 EXPOSED WATER PIPING

- A. Finished Room: Use full iron pipe size chrome plated brass piping for exposed water piping connecting fixtures, casework, cabinets, equipment and reagent racks when not concealed by apron including those furnished by the Government or specified in other sections.
 - 1. Pipe: Fed. Spec. WW-P-351, standard weight.
 - 2. Fittings: ANSI B16.15 cast bronze threaded fittings with chrome finish.
 - 3. Nipples: ASTM B 687, Chromium-plated.
 - 4. Unions: Mss SP-72, SP-110, Brass or Bronze with chrome finish. Unions 2-1/2 inches (65 mm) and larger shall be flange type with approved gaskets.
- B. Unfinished Rooms, Mechanical Rooms and Kitchens: Chrome-plated brass piping is not required. Paint piping systems as specified in Section 09 91 00, PAINTING.

2.3 TRAP PRIMER WATER PIPING:

- A. Pipe: Copper tube, ASTM B88, type K, hard drawn.
- B. Fittings: Bronze castings conforming to ANSI B16.18 Solder joints.
- C. Solder: ASTM B32 composition Sb5. Provide non-corrosive flux.

2.4 STRAINERS

- A. Provide on high pressure side of pressure reducing valves, on suction side of pumps, on inlet side of indicating and control instruments and equipment subject to sediment damage and where shown on drawings. Strainer element shall be removable without disconnection of piping.
- B. Water: Basket or "Y" type with easily removable cover and brass strainer basket.
- C. Body: Smaller than 3 inches (80 mm), brass or bronze; 3 inches (80 mm) and larger, cast iron or semi-steel.

2.5 DIELECTRIC FITTINGS

- A. Provide dielectric couplings or unions between ferrous and non-ferrous pipe.

2.6 STERILIZATION CHEMICALS

- A. Hypochlorite: ASTM E1120-08
- B. Liquid Chlorine: ASTM E1229-08

2.7 WATER HAMMER ARRESTER:

- A. Closed copper tube chamber with permanently sealed 60 psig (410 KpA) air charge above a Double O-ring piston. Two high heat Buna-N O-rings pressure packed and lubricated with FDA approved silicone compound. All units shall be designed in accordance with ASSE 1010 for sealed wall installations without an access panel. Size and install in accordance with Plumbing and Drainage Institute requirements (PDI-WH 201). Provide water hammer arrestors at:
 - 1. All solenoid valves.
 - 2. All groups of two or more flush valves.
 - 3. All quick opening or closing valves.
 - 4. All medical washing equipment.

PART 3 - EXECUTION

3.1 INSTALLATION

- A. General: Comply with the International Plumbing Code and the following:
 - 1. Install branch piping for water from the piping system and connect to all fixtures, valves, cocks, outlets, casework, cabinets and equipment, including those furnished by the Government or specified in other sections.
 - 2. Pipe shall be round and straight. Cutting shall be done with proper tools. Pipe, except for plastic and glass, shall be reamed to full size after cutting.
 - 3. All pipe runs shall be laid out to avoid interference with other work.
 - 4. Install union and shut-off valve on pressure piping at connections to equipment.
 - 5. Pipe Hangers, Supports and Accessories:
 - a. All piping shall be supported per the International Plumbing Code.
 - b. Shop Painting and Plating: Hangers, supports, rods, inserts and accessories used for pipe supports shall be shop coated with red lead or zinc chromate primer paint. Electroplated copper hanger rods, hangers and accessories may be used with copper tubing.
 - c. Floor, Wall and Ceiling Plates, Supports, Hangers:
 - 1) Solid or split un-plated cast iron.
 - 2) All plates shall be provided with set screws.
 - 3) Pipe Hangers: Height adjustable clevis type.
 - 4) Adjustable Floor Rests and Base Flanges: Steel.
 - 5) Concrete Inserts: "Universal" or continuous slotted type.
 - 6) Hanger Rods: Mild, low carbon steel, fully threaded or Threaded at each end with two removable nuts at each end for positioning rod and hanger and locking each in place.

- 7) Riser Clamps: Malleable iron or steel.
 - 8) Rollers: Cast iron.
 - 9) Self-drilling type expansion shields shall be "Phillips" type, with case hardened steel expander plugs.
 - 10) Hangers and supports utilized with insulated pipe and tubing shall have 180 degree (min.) metal protection shield Centered on and welded to the hanger and support. The shield shall be 4 inches in length and be 16 gauge steel. The shield shall be sized for the insulation.
 - 11) Miscellaneous Materials: As specified, required, directed or as noted on the drawings for proper installation of hangers, supports and accessories. If the vertical distance exceeds 6 m (20 feet) for cast iron pipe additional support shall be provided in the center of that span. Provide all necessary auxiliary steel to provide that support.
 - 12) With the installation of each flexible expansion joint, provide piping restraints for the upstream and downstream section of the piping at the flexible expansion joint. Provide calculations supporting the restraint length design and type of selected restraints.
6. Install chrome plated cast brass escutcheon with set screw at each wall, floor and ceiling penetration in exposed finished locations and within cabinets and millwork.
 7. Penetrations:
 - a. Fire Stopping: Where pipes pass through fire partitions, fire walls, smoke partitions, or floors, install a fire stop that provides an effective barrier against the spread of fire, smoke and gases as specified in Section 07 84 00. Completely fill and seal clearances between raceways and openings with the fire stopping materials.
 - b. Waterproofing: At floor penetrations, completely seal clearances around the pipe and make watertight with sealant as specified in Section 07 92 00.
 8. Mechanical press-connect fitting connections shall be made in accordance with the manufacturer's installation instructions. Depth of insertion must be marked on the tube prior to inserting the tube into the fitting. Ensure the tube is completely inserted to the fitting stop (appropriate depth) and squared with the fitting prior to applying the pressing jaws onto the fitting. The joints shall be pressed using the tool(s) approved by the manufacturer. Minimum distance between fittings shall be in accordance with the manufacturer's requirements. When the pressing cycle is complete, visually inspect the joint to ensure the tube has remained fully inserted, as evidenced by the visible insertion mark.
- B. Piping shall conform to the following:
1. Domestic Water:
 - a. Grade all lines to facilitate drainage. Provide drain valves at bottom of risers and all low points in system. Design domestic hot water circulating lines with no traps.

- b. Connect branch lines at bottom of main serving fixtures below and pitch down so that main may be drained through fixture. Connect branch lines to top of main serving only fixtures located on floor above.

3.2 TESTS

- A. General: Test system either in its entirety or in sections. Submit testing plan to Resident Engineer/COR 14 days prior to test date.
- B. Potable Water System: Test after installation of piping and domestic water heaters, but before piping is concealed, before covering is applied, and before plumbing fixtures are connected. Fill systems with water and maintain hydrostatic pressure of 150 psi (1040 kPa) gage for two hours. No decrease in pressure is allowed. Provide a pressure gage with a shutoff and bleeder valve at the highest point of the piping being tested.
- C. Re-agent Grade Water Systems: Fill system with water and maintain hydrostatic pressure of 200 psi (1040 kPa) gage during inspection and prove tight.
- D. All Other Piping Tests: Test new installed piping under 1-1/2 times actual operating conditions and prove tight.

3.3 STERILIZATION

- A. After tests have been successfully completed, thoroughly flush and sterilize the interior domestic water distribution system in accordance with AWWA C651.
- B. Use liquid chlorine or hypochlorite for sterilization.

3.4 COMMISSIONING

- A. Provide commissioning documentation accordance with the requirements of Section 22 08 00.
- B. Components provided under this section of the specification will be tested as part of a larger system.

--- E N D ---

SECTION 22 13 00
FACILITY SANITARY AND VENT PIPING

PART 1 - GENERAL

1.1 DESCRIPTION

- A. This section pertains to sanitary sewer and vent systems, including piping, equipment and all necessary accessories as designated in this section.

1.2 RELATED WORK

- A. Section 07 84 00, FIRESTOPPING: Penetrations in rated enclosures.
- B. Section 09 91 00, PAINTING: Preparation and finish painting and identification of piping systems.
- C. Section 22 05 11, COMMON WORK RESULTS FOR PLUMBING: Pipe Hangers and Supports, Materials Identification.
- D. Section 23 07 11, HVAC, PLUMBING, AND BOILER PLANT INSULATION: Pipe Insulation.
- E. Section 07 92 00 Joint Sealants: Sealant products.

1.3 SUBMITTALS

- A. Submit in accordance with Section 01 33 23, SHOP DRAWINGS, PRODUCT DATA, and SAMPLES.
- B. Manufacturer's Literature and Data:
1. Piping.
 2. Floor Drains.
 3. Grease Removal Unit.
 4. Cleanouts.
 5. All items listed in Part 2 - Products.
- C. Detailed shop drawing of clamping device and extensions when required in connection with the waterproofing membrane or the floor drain.

1.4 APPLICABLE PUBLICATIONS

- A. The publications listed below form a part of this specification to the extent referenced. The publications are referenced in the text by the basic designation only.
- B. American Society of Mechanical Engineers (ASME): (Copyrighted Society)
- A112.6.3-01 (R 2007) Standard for Floor and Trench Drains
- A13.1-07 Scheme for Identification of Piping Systems
- B16.3-06 Malleable Iron Threaded Fittings, Classes 150 and 300.
- B16.4-06 Standard for Grey Iron Threaded Fittings Classes 125 and 250
- B16.12-98 (R 2006) Cast Iron Threaded Drainage Fittings
- B16.15-06 Cast Bronze Threaded Fittings, Classes 125 and 250

C. American Society for Testing and Materials (ASTM):

- A47/A47M-99 (R 2004) Standard Specification for Steel Sheet, Aluminum Coated, by the Hot Dip Process
- A53/A53M-07 Standard Specification for Pipe, Steel, Black And Hot-Dipped, Zinc-coated, Welded and Seamless
- A74-06 Standard Specification for Cast Iron Soil Pipe and Fittings
- A183-03 Standard Specification for Carbon Steel Track Bolts and Nuts
- A536-84(R 2004) Standard Specification for Ductile Iron Castings
- B32-08 Standard Specification for Solder Metal
- B75-02 Standard Specification for Seamless Copper Tube
- B306-02 *Standard Specification for Copper Drainage Tube (DWV)*
- B584-06a Standard Specification for Copper Alloy Sand Castings for General Applications
- C564-03a Standard Specification for Rubber Gaskets for Cast Iron Soil Pipe and Fittings
- D2000-08 Standard Classification System for Rubber Products in Automotive Applications
- D2564-04E1 Standard Specification for Solvent Cements for Poly (Vinyl Chloride) (PVC) Plastic Pipe and Fittings
- D2665-08 *Standard Specification for Poly (Vinyl Chloride) (PVC) Plastic Drain, Waste, and Vent Pipe and Fittings*

D. International Code Council:

- IPC-06 International Plumbing Code

E. Cast Iron Soil Pipe Institute (CISPI):

- 301-05 Hubless Cast Iron Soil Pipe and Fittings for Sanitary and Storm Drain, Waste, and Vent Piping Applications
- 310-04 Coupling for Use in Connection with Hubless Cast Iron Soil Pipe and Fittings for Sanitary and Storm Drain, Waste, and Vent Piping Applications

F. American Society of Sanitary Engineers (ASSE):

- 1018-01 Trap Seal Primer Valves – Potable, Water Supplied

G. Plumbing and Drainage Institute (PDI):

- PDI WH-201 Water Hammer Arrestor

PART 2 - PRODUCTS**2.1 SANITARY WASTE, DRAIN, AND VENT PIPING**

A. Cast iron waste, drain, and vent pipe and fittings

1. Cast iron waste, drain, and vent pipe and fittings shall be used for the following applications:
 - a. pipe buried in or in contact with earth

- b. sanitary pipe extensions to a distance of approximately 1500 mm (5 feet) outside of the building.
 - c. interior waste and vent piping above grade.
 2. Cast iron Pipe shall be bell and spigot or hubless (plain end or no-hub or hubless).
 3. The material for all pipe and fittings shall be cast iron soil pipe and fittings and shall conform to the requirements of CISPI Standard 301, ASTM A-888, or ASTM A-74.
 4. Joints for hubless pipe and fittings shall conform to the manufacturer's installation instructions. Couplings for hubless joints shall conform to CISPI 310. Joints for hub and spigot pipe shall be installed with compression gaskets conforming to the requirements of ASTM Standard C-564 or be installed with lead and oakum.
- B. Copper Tube, (DWV):
 1. Copper DWV tube sanitary waste, drain and vent pipe may be used for piping above ground, except for urinal drains.
 2. The copper DWV tube shall be drainage type, drawn temper conforming to ASTM B306.
 3. The copper drainage fittings shall be cast copper or wrought copper conforming to ASME B16.23 or ASME 16.29.
 4. The joints shall be lead free, using a water flushable flux, and conforming to ASTM B32.
- C. Polyvinyl Chloride (PVC)
 1. Polyvinyl chloride (PVC) pipe and fittings are permitted where the waste temperature is below 60°C (140°F).
 2. PVC piping and fittings shall NOT be used for the following applications:
 - a. Waste collected from steam condensate drains
 - b. spaces such as mechanical equipment rooms, kitchens, SPD, and sterilizer areas.
 - b. Vertical waste and soil stacks serving more than two floors
 - c. Exposed in mechanical equipment rooms.
 - d. Exposed inside of ceiling return plenums
 3. Polyvinyl chloride sanitary waste, drain, and vent pipe and fittings shall be schedule 40 solid core sewer piping conforming to ASTM D 1785 and ASTM D2665, sewer and drain series with ends for solvent cemented joints.
 4. Fittings:
 - a. PVC fittings shall be solvent welded socket type using solvent cement conforming to ASTM D2564.

2.2 EXPOSED WASTE PIPING

- A. Full iron pipe size chrome plated brass piping shall be used in finished rooms for exposed waste piping connecting fixtures, casework, cabinets, equipment and reagent racks when not concealed by apron including those furnished by the Government or specified in other sections.
 1. The Pipe shall meet Fed. Spec. WW-P-351, standard weight.
 2. The Fittings shall conform to ANSI B16.15, cast bronze threaded fittings with chrome finish, (125 and 250).

3. Nipples shall conform to ASTM B 687, Chromium-plated.
 4. Unions shall be brass or bronze with chrome finish. Unions 65 mm (2-1/2 inches) and larger shall be flange type with approved gaskets.
- B. In unfinished Rooms such as mechanical Rooms and Kitchens, Chrome-plated brass piping is not required. The pipe materials specified under the paragraph "Sanitary Waste, Drain, and Vent Piping" can be used. The sanitary pipe in unfinished rooms shall be painted as specified in Section 09 91 00, PAINTING.

2.3 SPECIALTY PIPE FITTINGS

- A. Transition pipe couplings shall join piping with small differences in outside diameters or different materials. End connections shall be of the same size and compatible with the pipes being joined. The transition coupling shall be elastomeric, sleeve type reducing or transition pattern and include shear and corrosion resistant metal, tension band and tightening mechanism on each end. The transition coupling sleeve coupling shall be of the following material:
1. For cast iron soil pipes, the sleeve material shall be rubber conforming to ASTM C564.
 2. For PVC soil pipes, the sleeve material shall be elastomeric seal or PVC, conforming to ASTM F 477 or ASTM D5926.
 3. For dissimilar pipes, the sleeve material shall be PVC conforming to ASTM D5926, or other material compatible with the pipe materials being joined.
- B. The dielectric fittings shall conform to ASSE 1079 with a pressure rating of 860 kPa (125 psig) at a minimum temperature of 82°C (180°F). The end connection shall be solder joint copper alloy and threaded ferrous.
- C. Dielectric flange insulating kits shall be of non conducting materials for field assembly of companion flanges with a pressure rating of 1035 kPa (150 psig). The gasket shall be neoprene or phenolic. The bolt sleeves shall be phenolic or polyethylene. The washers shall be phenolic with steel backing washers.
- D. The di-electric nipples shall be electroplated steel nipple complying with ASTM F 1545 with a pressure ratings of 2070 kPa (300 psig) at 107°C (225°F). The end connection shall be male threaded. The lining shall be inert and noncorrosive propylene.

2.4 CLEANOUTS

- A. Cleanouts shall be the same size as the pipe, up to 100 mm (4 inches); and not less than 100 mm (4 inches) for larger pipe. Cleanouts shall be easily accessible and shall be gastight and watertight. Minimum clearance of 600 mm (24 inches) shall be provided for clearing a clogged sanitary line.
- B. In horizontal runs above grade, cleanouts shall consist of cast brass tapered screw plug in fitting or caulked/hubless cast iron ferrule. Plain end (hubless) piping in interstitial space or above ceiling may use plain end (hubless) blind plug and clamp.

2.5 FLOOR DRAINS

- A. Type A (FD-A) floor drain shall comply with ANSI A112.6.3. A caulking flange, inside gasket, or hubless connection shall be provided for connection to cast iron pipe, screwed or no hub outlets for connection to steel pipe. The drain connection shall be bottom outlet. A membrane clamp and

extensions shall be provided, if required, where installed in connection with waterproof membrane. Puncturing membrane other than for drain opening will not be permitted. Double drainage pattern floor drains shall have integral seepage pan for embedding into floor construction, and weep holes to provide adequate drainage from pan to drain pipe. For drains not installed in connection with a waterproof membrane, a 2.2 kg (16-ounce) soft copper membrane, 600 mm (24 inches) square or another approved waterproof membrane shall be provided.

2.6 TRAPS

- A. Traps shall be provided on all sanitary branch waste connections from fixtures or equipment not provided with traps. Exposed brass shall be polished brass chromium plated with nipple and set screw escutcheons. Concealed traps may be rough cast brass or same material as pipe connected to. Slip joints are not permitted on sewer side of trap. Traps shall correspond to fittings on cast iron soil pipe or steel pipe respectively, and size shall be as required by connected service or fixture.

2.7 TRAP SEAL PRIMER VALVES AND TRAP SEAL PRIMER SYSTEMS

- A. Trap Primer (TP-1): The trap seal primer system shall be electronic type conforming to ASSE 1044.
 - 1. The controller shall have a 24 hour programmable timer, solid state, 6 outlet zones, minimum adjustable run time of 1 minute for each zone, 12 hour program battery backup, manual switch for 120VAC power, 120VAC to 24VAC internal transformer, fuse protected circuitry, UL listed, 120VAC input-24VAC output, constructed of enameled steel or plastic.
 - 2. The cabinet shall be recessed mounting with a stainless steel cover.
 - 3. The solenoid valve shall have a brass body, Buna "N" seats, normally closed, 5.98 kPa (125 psi) rated, 24VAC.
 - 4. The control wiring shall be copper in accordance with the latest edition of the National Electric Code, Article 725 and not less than 18 gauge. All wiring shall be in conduit and in accordance with Division 26 of the specifications.
 - 5. The vacuum breaker shall conform to ASSE 1001.

2.9 WATERPROOFING

- A. A sleeve flashing device shall be provided at points where pipes pass through membrane waterproofed floors or walls. The sleeve flashing device shall be manufactured, cast iron fitting with clamping device that forms a sleeve for the pipe floor penetration of the floor membrane. A galvanized steel pipe extension shall be included in the top of the fitting that will extend 50 mm (2 inches) above finished floor and galvanized steel pipe extension in the bottom of the fitting that will extend through the floor slab. A waterproof caulked joint shall be provided at the top hub.
- B. Walls: See detail shown on drawings.

PART 3 - EXECUTION

3.1 PIPE INSTALLATION

- A. The pipe installation shall comply with the requirements of the International Plumbing Code (IPC) and these specifications.

- B. Branch piping shall be installed for waste from the respective piping systems and connect to all fixtures, valves, cocks, outlets, casework, cabinets and equipment, including those furnished by the Government or specified in other sections.
- C. Pipe shall be round and straight. Cutting shall be done with proper tools. Pipe shall be reamed to full size after cutting.
- D. All pipe runs shall be laid out to avoid interference with other work.
- E. The piping shall be installed above accessible ceilings where possible.
- F. The piping shall be installed to permit valve servicing or operation.
- G. Unless specifically indicated on the drawings, the minimum slope shall be 2% slope.
- H. The piping shall be installed free of sags and bends.
- I. Seismic restraint shall be installed where required by code.
- J. Changes in direction for soil and waste drainage and vent piping shall be made using appropriate branches, bends and long sweep bends. Sanitary tees and short sweep quarter bends may be used on vertical stacks if change in direction of flow is from horizontal to vertical. Long turn double wye branch and eighth bend fittings shall be used if two fixtures are installed back to back or side by side with common drain pipe. Straight tees, elbows, and crosses may be used on vent lines. Do not change direction of flow more than 90 degrees. Proper size of standard increaser and reducers shall be used if pipes of different sizes are connected. Reducing size of drainage piping in direction of flow is prohibited.
- K. Buried soil and waste drainage and vent piping shall be laid beginning at the low point of each system. Piping shall be installed true to grades and alignment indicated with unbroken continuity of invert. Hub ends shall be placed upstream. Required gaskets shall be installed according to manufacturer's written instruction for use of lubricants, cements, and other installation requirements.
- L. Cast iron piping shall be installed according to CISPI's "Cast Iron Soil Pipe and Fittings Handbook," Chapter IV, "Installation of Cast Iron Soil Pipe and Fittings"
- M. Aboveground copper tubing shall be installed according to CDA's "Copper Tube Handbook".
- N. Aboveground PVC piping shall be installed according to ASTM D2665. Underground PVC piping shall be installed according to ASTM D2321.

3.2 JOINT CONSTRUCTION

- A. Hub and spigot, cast iron piping with gasket joints shall be joined in accordance with CISPI's "Cast Iron Soil Pipe and Fittings Handbook" for compression joints.
- B. Hub and spigot, cast iron piping with calked joints shall be joined in accordance with CISPI's "Cast Iron Soil Pipe and Fittings Handbook" for lead and oakum calked joints.
- C. Hubless or No-hub, cast iron piping shall be joined in accordance with CISPI's "Cast Iron Soil Pipe and Fittings Handbook" for hubless piping coupling joints.
- D. For threaded joints, thread pipe with tapered pipe threads according to ASME B1.20.1. The threads shall be cut full and clean using sharp disc cutters. Threaded pipe ends shall be reamed to

remove burrs and restored to full pipe inside diameter. Pipe fittings and valves shall be joined as follows:

1. Apply appropriate tape or thread compound to external pipe threads unless dry seal threading is required by the pipe service
 2. Pipe sections with damaged threads shall be replaced with new sections of pipe.
- E. Copper tube and fittings with soldered joints shall be joined according to ASTM B828. A water flushable, lead free flux conforming to ASTM B813 and a lead free alloy solder conforming to ASTM B32 shall be used.
- F. For PVC piping, solvent cement joints shall be used for joints. All surfaces shall be cleaned and dry prior to applying the primer and solvent cement. Installation practices shall comply with ASTM F402. The joint shall conform to ASTM D2855 and ASTM D2665 appendixes.

3.3 SPECIALTY PIPE FITTINGS

- A. Transition coupling shall be installed at pipe joints with small differences in pipe outside diameters.
- B. Dielectric fittings shall be installed at connections of dissimilar metal piping and tubing.

3.4 PIPE HANGERS, SUPPORTS AND ACCESSORIES:

- A. All piping shall be supported according to the International Plumbing Code (IPC), Section 22 05 11, COMMON WORK RESULTS FOR PLUMBING, and these specifications. Where conflicts arise between these the code and Section 22 05 11, the most restrictive or the requirement that specifies supports with highest loading or shortest spacing shall apply.
- B. Hangers, supports, rods, inserts and accessories used for pipe supports shall be shop coated with zinc chromate primer paint. Electroplated copper hanger rods, hangers and accessories may be used with copper tubing.
- C. Horizontal piping and tubing shall be supported within 300 mm (12 inches) of each fitting or coupling.
- D. Horizontal cast iron piping shall be supported with the following maximum horizontal spacing and minimum hanger rod diameters:
1. 40 mm or DN40 to 50 mm or DN50 (NPS 1-1/2 inch to NPS 2 inch): 1500 mm (60 inches) with 10 mm (3/8 inch) rod.
 2. 80 mm or DN 80 (NPS 3 inch): 1500 mm (60 inches) with 13 mm (1/2 inch) rod.
 3. 100 mm or DN100 to 125 mm or DN125 (NPS 4 to NPS 5): 1500 mm (60 inches) with 16 mm (5/8 inch) rod.
 4. 150 mm or DN150 to 200 mm or DN200 (NPS 6 inch to NPS 8 inch): 1500 mm (60 inches) with 19 mm (3/4 inch) rod.
 5. 250 mm or DN250 to 300 mm or DN 300 (NPS 10 inch to NPS 12 inch): 1500 mm (60 inch) with 22 mm (7/8 inch) rod.
- E. The maximum spacing for plastic pipe shall be 1.22 m (4 feet).
- F. Vertical piping and tubing shall be supported at the base, at each floor, and at intervals no greater than 4.57 m (15 feet).

- G. In addition to the requirements in Section 22 05 11, COMMON WORK RESULTS FOR PLUMBING, floor, Wall and Ceiling Plates, Supports, Hangers shall have the following characteristics:
1. Solid or split unplated cast iron.
 2. All plates shall be provided with set screws.
 3. Height adjustable clevis type pipe hangers.
 4. Adjustable floor rests and base flanges shall be steel.
 5. Hanger rods shall be low carbon steel, fully threaded or threaded at each end with two removable nuts at each end for positioning rod and hanger and locking each in place.
 7. Riser clamps shall be malleable iron or steel.
 8. Rollers shall be cast iron.
 9. See Section 22 05 11, COMMON WORK RESULTS FOR PLUMBING, for requirements on insulated pipe protective shields at hanger supports.
- H. Miscellaneous materials shall be provided as specified, required, directed or as noted on the drawings for proper installation of hangers, supports and accessories. If the vertical distance exceeds 6 m (20 feet) for cast iron pipe additional support shall be provided in the center of that span. All necessary auxiliary steel shall be provided to provide that support.
- I. Cast escutcheon with set screw shall be provided at each wall, floor and ceiling penetration in exposed finished locations and within cabinets and millwork.
- J. Penetrations:
1. Fire Stopping: Where pipes pass through fire partitions, fire walls, smoke partitions, or floors, a fire stop shall be installed that provides an effective barrier against the spread of fire, smoke and gases as specified in Section 07 84 00, FIRESTOPPING. Clearances between raceways and openings shall be completely filled and sealed with the fire stopping materials.
 2. Water proofing: At floor penetrations, clearances shall be completely sealed around the pipe and make watertight with sealant as specified in Section 07 92 00, JOINT SEALANTS.
- K. Piping shall conform to the following:
1. Waste and Vent Drain to main stacks:

Pipe Size	Minimum Pitch
80 mm or DN 80 (3 inches) and smaller	2%
100 mm or DN 100 (4 inches) and larger	1%

2. Exhaust vents shall be extended separately through roof. Sanitary vents shall not connect to exhaust vents.

3.5 TESTS

- A. Sanitary waste and drain systems shall be tested either in its entirety or in sections.

- B. Waste System tests shall be conducted before trenches are backfilled or fixtures are connected. A water test or air test shall be conducted, as directed.
1. If entire system is tested for a water test, tightly close all openings in pipes except highest opening, and fill system with water to point of overflow. If the waste system is tested in sections, tightly plug each opening except highest opening of section under test, fill each section with water and test with at least a 3 m (10 foot) head of water. In testing successive sections, test at least upper 3 m (10 feet) of next preceding section so that each joint or pipe except upper most 3 m (10 feet) of system has been submitted to a test of at least a 3 m (10 foot) head of water. Water shall be kept in the system, or in portion under test, for at least 15 minutes before inspection starts. System shall then be tight at all joints.
 2. For an air test, an air pressure of 35 kPa (5 psig) gage shall be maintained for at least 15 minutes without leakage. A force pump and mercury column gage shall be used for the air test.
 3. After installing all fixtures and equipment, open water supply so that all p-traps can be observed. For 15 minutes of operation, all p-traps shall be inspected for leaks and any leaks found shall be corrected.
 3. Final Tests: Either one of the following tests may be used.
 - a. Smoke Test: After fixtures are permanently connected and traps are filled with water, fill entire drainage and vent systems with smoke under pressure of 1.3 kPa (1 inch of water) with a smoke machine. Chemical smoke is prohibited.
 - b. Peppermint Test: Introduce (2 ounces) of peppermint into each line or stack.

END OF SECTION

SECTION 22 40 00
PLUMBING FIXTURES

PART 1 - GENERAL**1.1 DESCRIPTION**

- A. Plumbing fixtures, associated trim and fittings necessary to make a complete installation from wall or floor connections to rough piping, and certain accessories.

1.2 RELATED WORK

- A. Sealing between fixtures and other finish surfaces: Section 07 92 00, JOINT SEALANTS.
- B. Flush panel access doors: Section 08 31 13, ACCESS DOORS AND FRAMES.
- C. Section 22 05 11, COMMON WORK RESULTS FOR PLUMBING.
- D. SECTION 22 08 00, COMMISSIONING OF PLUMBING SYSTEMS.
- E. Requirements for commissioning, systems readiness checklist, and training.

1.3 SUBMITTALS

- A. Submit in accordance with Section 01 33 23, SHOP DRAWINGS, PRODUCT DATA, AND SAMPLES.
- B. Submit plumbing fixture information in an assembled brochure, showing cuts and full detailed description of each fixture.

1.4 APPLICABLE PUBLICATIONS

- A. The publications listed below form a part of this specification to the extent referenced. The publications are referenced in the text by the basic designation only.
- B. American National Standard Institute (ANSI):
The American Society of Mechanical Engineers (ASME):
A112.6.1M-02(R2008) Floor Affixed Supports for Off-the-Floor Plumbing Fixtures
for Public Use
A112.19.1M-08 Enameled Cast Iron Plumbing Fixtures
A112.19.2M-03 Vitreous China Plumbing Fixtures
A112.19.3-2001(R2008) Stainless Steel Plumbing Fixtures (Designed for Residential
Use)
- C. American Society for Testing and Materials (ASTM):
A276-2010 Stainless and Heat-Resisting Steel Bars and Shapes
WW-P-541-E/GEN Plumbing Fixtures with Amendment 1
- D. National Association of Architectural Metal Manufacturers (NAAMM): NAAMM AMP 500-505
Metal Finishes Manual (1988)

- E. American Society of Sanitary Engineers (ASSE):
1016-05 Performance Requirements for Individual Thermostatic,
Pressure Balancing and Combination Pressure Balancing and
Thermostatic Control Valves for Individual Fixture Fittings
- F. National Sanitation Foundation (NSF)/American National Standards Institute (ANSI):
61-2009 Drinking Water System Components-Health Effects
- G. American with Disabilities Act (A.D.A) Section 4-19.4 Exposed Pipes and Surfaces
- H. Environmental Protection Agency EPA PL 93-523 1974; A 1999) Safe Drinking Water Act.
- I. International Building Code, ICC IPBC 2009.

PART 2 - PRODUCTS

2.1 STAINLESS STEEL

- A. Corrosion-resistant Steel (CRS):
 - 1. Plate, Sheet and Strip: CRS flat products shall conform to chemical composition requirements of any 300 series steel specified in ASTM A276.
 - 2. Finish: Exposed surfaces shall have standard polish (ground and polished) equal to NAAMM finish Number 4.
- B. Die-cast zinc alloy products are prohibited.

2.2 STOPS

- A. Provide lock-shield loose key or screw driver pattern angle stops, straight stops or stops integral with faucet, with each compression type faucet whether specifically called for or not, including sinks in wood and metal casework, laboratory furniture and pharmacy furniture. Locate stops centrally above or below fixture in accessible location.
- B. Furnish keys for lock shield stops to Resident Engineer.
- C. Supply from stops not integral with faucet shall be chrome plated copper flexible tubing or flexible stainless steel with inner core of non-toxic polymer.
- D. Supply pipe from wall to valve stop shall be rigid threaded IPS copper alloy pipe, i.e. red brass pipe nipple, chrome plated where exposed.
- E. Psychiatric Area: Provide stainless steel drain guard for all lavatories not installed in casework.

2.3 ESCUTCHEONS

- A. Heavy type, chrome plated, with set screws. Provide for piping serving plumbing fixtures and at each wall, ceiling and floor penetrations in exposed finished locations and within cabinets and millwork.

2.4 LAMINAR FLOW CONTROL DEVICE

- A. Smooth, bright stainless steel or satin finish, chrome plated metal laminar flow device shall provide non-aeration, clear, coherent laminar flow that will not splash in basin. Device shall also have a flow control restrictor and have vandal resistant housing.
- B. Flow Control Restrictor:

1. Capable of restricting flow from 95 ml/s to 110 ml/s (1.5 gpm to 1.7 gpm) for lavatories; 125 ml/s to 140 ml/s (2.0 gpm to 2.2 gpm) for sinks P-505 through P-520, P-524 and P-528; and 170 ml/s to 190 ml/s (2.75 gpm to 3.0 gpm) for dietary food preparation and rinse sinks or as specified.
2. Compensates for pressure fluctuation maintaining flow rate specified above within 10 percent between 170 kPa and 550 kPa (25 psi and 80 psi).
3. Operates by expansion and contraction, eliminates mineral/sediment build-up with self-cleaning action, and is capable of easy manual cleaning.

2.5 CARRIERS

- A. ASME/ANSI A112.6.1M, with adjustable gasket faceplate chair carriers for wall hung closets with auxiliary anchor foot assembly, hanger rod support feet, and rear anchor tie down.
- B. ASME/ANSI A112.6.1M, lavatory, chair carrier for thin wall construction. All lavatory chair carriers shall be capable of supporting the lavatory with a 250-pound vertical load applied at the front of the fixture.
- C. Where water closets, lavatories or sinks are installed back-to-back and carriers are specified, provide one carrier to serve both fixtures in lieu of individual carriers. The drainage fitting of the back to back carrier shall be so constructed that it prevents the discharge from one fixture from flowing into the opposite fixture.

2.6 WATER CLOSETS

- A. (P-103) Water Closet (Wall Hung, ASME/ANSI A112.19.2M, Figure 9) office and industrial, elongated bowl, siphon jet 6 L (1.6 gallons) per flush, wall outlet. Top of rim shall be between 406 mm and 432 mm (16 inches and 17 inches) above finished floor. Handicapped water closet shall have rim set 457 mm (18 inches) above finished floor.
 1. Seat: Institutional/Industrial, extra heavy duty, chemical resistant, solid plastic, open front less cover for elongated bowls, integrally molded bumpers, concealed check hinge with stainless steel post. Seat shall be posture contoured body design. Color shall be white.
 2. Fittings and Accessories: Gaskets - neoprene; bolts with chromium plated caps nuts and washers.
 3. Flush valve: Large chloramines resistant diaphragm, semi-red brass valve body, exposed chrome plated, hard-wired active infra-red sensor for automatic operation with courtesy flush button for manual operation sensor operated with manual override water saver design 6 L (1.6 gallons) per flush with maximum 10 percent variance 25 mm (1 inch) screwdriver back check angle stop with vandal resistant cap, adjustable tailpiece, a high back pressure vacuum breaker, spud coupling for 38 mm (1 1/2 inches) top spud, wall and spud flanges, and sweat solder adapter with cover tube and set screw wall flange. Valve body, cover, tailpiece and control stop shall be in conformance with ASTM alloy classification for semi-red brass. Seat bumpers shall be integral part of flush valve. Set centerline of inlet 292 mm (11 1/2 inches) above rim.

- B. (P-104) Water Closet: Water closet with lavatory in cabinet, floor mounted stainless steel, back outlet, special hinged seat with cover (JM G00080-001), cylinder lock with key to lock swing cabinet closed to stationary cabinet, wrist blade handle faucet for patient and foot pedal valve (-VF) for staff use, polyethylene panels wherever possible (-OPC) wood grain finish elsewhere and solid acrylic surfacing (Corian) countertop with integral solid acrylic lavatory bowl..

2.7 LAVATORIES

- A. Dimensions for lavatories are specified, Length by width (distance from wall) and depth.
- B. Brass components in contact with water shall contain no more than 3 percent lead content by dry weight.
- C. (P-418 A, B, C) Lavatory, approximately 508 mm by 457 mm (20 inches by 18 inches) and a 102 mm (4 inches) minimum apron, first quality vitreous china with punching for gooseneck spout. Set rim 864 mm (34 inches) above finished floor.
1. Faucet: Solid cast brass construction, chrome plated, gooseneck spout with outlet 102 mm to 127 mm (4 inches to 5 inches) above rim with extended hot and cold pedal box.
 2. Drain: Cast or wrought brass with flat grid strainer with offset tailpiece, brass, chrome plated.
 3. Stops: Angle type. See paragraph 2.2.Stops
 4. Trap: Cast copper alloy, 38 mm by 32 mm (1 1/2 inches by 1 1/4 inches) P-trap. Adjustable with connected elbow and 17 gage tubing extension to wall. Exposed metal trap surface and connection hardware shall be chrome plated with a smooth bright finish. Set trap parallel to wall.
- D. (P-418 D) Lavatory, approximately 508 mm by 457 mm (20 inches by 18 inches) and a 102 mm (4 inches) minimum apron, first quality vitreous china with punching for gooseneck spout. Set rim 864 mm (34 inches) above finished floor.
1. Faucet: Solid cast brass construction, chrome plated, gooseneck spout with outlet 102 mm to 127 mm (4 inches to 5 inches) above rim with wrist blade handle faucet.
 2. Drain: Cast or wrought brass with flat grid strainer with offset tailpiece, brass, chrome plated.
 3. Stops: Angle type. See paragraph 2.2.Stops
 4. Trap: Cast copper alloy, 38 mm by 32 mm (1 1/2 inches by 1 1/4 inches) P-trap. Adjustable with connected elbow and 17 gage tubing extension to wall. Exposed metal trap surface and connection hardware shall be chrome plated with a smooth bright finish. Set trap parallel to wall.

2.8 SINKS AND LAUNDRY TUBS

- A. Dimensions for sinks and laundry tubs are specified, length by width (distance from wall) and depth.
- B. (P-505) Clinic Service Sink (Flushing Rim, Wall Hung) approximately 508 mm by 635 mm (20 inches by 25 inches) by 203 mm (8 inches) deep. Support with ASME/ANSI A112. 6.1M chair carrier and secure with 10 mm (3/8 inch) bracket studs and nuts. Set sink with rim 762 mm (30

inches) above finished floor. Provide 762 mm (30 inches) CRS drainboard where required, without corrugations and with heavy duty CRS brackets.

1. Faucet: Elbow control, wall hung, integral stops, single spout with 19 mm (3/4 inch) hose threaded outlet and pail hook, vacuum breaker and brace to wall. Outlet 356 mm to 381 mm (14 inches to 15 inches) from wall. Exposed metal parts shall be chromium plated with a smooth bright finish. Provide laminar flow control device.
 2. Flush valve: Large diaphragm, semi-red brass body, Foot pedal operated, exposed chromium plated flush valve with screwdriver back check straight stop with cap, union outlet, street ells, elevated high pressure vacuum breaker, casing cover, 32 mm (1 1/4 inches) elbow flush connection from finished wall to 38 mm (1 1/2 inches) top spud. Spud coupling, wall and spud flanges.
 3. Bed Pan Washer: Mechanical pedal mixing valve, wall hung, with double self-closing pedal valve with loose key stops, renewable seats and supply from valve to nozzle with wall hook hose connection; 1219 mm (48 inches) of heavy duty rubber hose, with extended spray outlet elevated vacuum breaker, indexed lift up pedals having clearance of not more than 13 mm (1/2 inch) above the floor and not less than 356 mm (14 inches) from wall when in operation. Supply pipe from wall to valve stop shall be rigid, threaded, IPS copper alloy pipe. Exposed metal parts shall be chromium plated with a smooth bright finish. Provide valve plate for foot control. Provide inline laminar flow control device. A similar Bed Pan Washer fixture will be installed in each patient room in a cabinet (See Architectural) behind the mirror above the lavatory.
- C. (P-528) Sink (CRS, Single Compartment, Counter Top ASME/ANSI A112.19.2M, Kitchen Sinks, Figure 5) self rimming, back faucet ledge, approximately 533 mm by 559 mm (21 inches by 22 inches) with single compartment inside dimensions approximately 406 mm by 483 mm by 191 mm (16 inches by 19 inches by 7 1/2 inches) deep. Shall be minimum of 1.3 mm thick (18 gauge) CRS. Corners and edges shall be well rounded:
1. Faucet: Solid brass construction, deck mounted combination faucet with monel or ceramic seats, removable replacement unit containing all parts subject to wear, swivel gooseneck spout with approximately 203 mm (8 inches) reach with spout outlet 152 mm (6 inches) above deck and 102 mm (4 inches) wrist blades. Faucet shall be polished chrome plated.
 2. Drain: Drain plug with cup strainer, stainless steel.
 3. Trap: Cast copper alloy 38 mm (1 1/2 inches) P-trap with cleanout plug. Provide wall connection and escutcheon.
 4. Provide cover for drain, stops and trap per A.D.A 4-19.4.

2.9 SHOWER BATH FIXTURE

- A. (P-701) Shower Bath Fixture (Detachable, Wall Mounted, Concealed Supplies, Type T/P Combination Valve):

1. Shower Installation: Wall mounted detachable spray assembly, 600 mm (24 inch) wall bar, elevated vacuum breaker, supply elbow and flange and valve. All external trim, chrome plated metal.
2. Shower Head Assembly: Plastic shower head with flow control to limit discharge to 160 ml/s (2.5 gpm), 1524 mm (60 inches) length of rubber lined CRS, chrome plated metal flexible, or white vinyl reinforced hose and supply wall elbow. Design showerhead to fit in palm of hand. Provide CRS or chrome plated metal wall bar with an adjustable swivel hanger for showerhead. Fasten wall bar securely to wall for hand support.
3. Valves: Type T/P combination thermostatic and pressure balancing, with chrome plated metal lever type operating handle adjustable for rough-in variations and chrome plated metal or CRS face plate. Valve body shall be any suitable copper alloy. Internal parts shall be copper, nickel alloy, CRS or thermoplastic material. Valve inlet and outlet shall be 13 mm (1/2 inch) IPS. Provide external screwdriver check stops, vacuum breaker and temperature limit stops. Set stops for a maximum temperature of 40 degrees C (105 degrees F). All exposed fasteners shall be vandal resistant. Valve shall provide a minimum of 160 ml/s at 310 kPa (2.5 gpm at 45 psi) pressure drop.
4. Shower floor: Fiat "Gibraltar" model Rm 36" x 36" precast terrazzo. Drain body is of stainless steel, cast integral, and shall provide for a caulked lead connection not less than one-inch deep to a two-inch pipe. Provide integral metal flange on 3 sides for flashing behind wall mounted tile.

2.10 HYDRANT, HOSE BIBB AND AND MISCELLANEOUS DEVICES

- A. (P-809) Dialysis Box: Recessed wall box with continuously welded 18 gage CRS, Type 316, with satin finish. Wall flange and hinged door shall be 16 gage CRS, Type 304, with satin finish. Provide polypropylene ball valve, 3/4 inch male supply outlet and two discharge hose brackets above 1 1/2 inch chemical resisting waste. Furnish each valve with flushing nipple.

PART 3 - EXECUTION

3.1 INSTALLATION

- A. Fixture Setting: Opening between fixture and floor and wall finish shall be sealed as specified under Section 07 92 00, JOINT SEALANTS.
- B. Supports and Fastening: Secure all fixtures, equipment and trimmings to partitions, walls and related finish surfaces. Exposed heads of bolts and nuts in finished rooms shall be hexagonal, polished chrome plated brass with rounded tops.
- C. Toggle Bolts: For hollow masonry units, finished or unfinished.
- D. Expansion Bolts: For brick or concrete or other solid masonry. Shall be 6 mm (1/4 inch) diameter bolts, and to extend at least 76 mm (3 inches) into masonry and be fitted with loose tubing or sleeves extending into masonry. Wood plugs, fiber plugs, lead or other soft metal shields are prohibited.

- E. Power Set Fasteners: May be used for concrete walls, shall be 6 mm (1/4 inch) threaded studs, and shall extend at least 32 mm (1 1/4 inches) into wall.
- F. Tightly cover and protect fixtures and equipment against dirt, water and chemical or mechanical injury.
- G. Where water closet waste pipe has to be offset due to beam interference, provide correct and additional piping necessary to eliminate relocation of water closet.
- H. Do not use aerators on lavatories and sinks.

3.2 CLEANING

- A. At completion of all work, fixtures, exposed materials and equipment shall be thoroughly cleaned.

3.3 COMMISSIONING

- A. Provide commissioning documentation in accordance with the requirements of Section 22 08 00 – COMMISSIONING OF PLUMBING SYSTEMS for all inspection, startup, and contractor testing required above and required by the System Readiness Checklist provided by the Commissioning Agent.
- B. Components provided under this section of the specification will be tested as part of a larger system. Refer to Section 22 08 00 – COMMISSIONING OF PLUMBING SYSTEMS and related sections for contractor responsibilities for system commissioning.

END OF SECTION

SECTION 22 63 00**GAS SYSTEMS FOR LABORATORY AND HEALTHCARE FACILITIES****PART 1 - GENERAL****1.1 DESCRIPTION**

- A. Central Laboratory and Healthcare Gas Systems: Consisting of oxygen; complete, ready for operation, including all necessary piping, fittings, valves, cabinets, station outlets, gages, alarms including low voltage wiring, and all necessary parts, accessories, connections and equipment. Match existing station outlet and inlet terminal connections.

1.2 RELATED WORK

- A. Sealing around pipe penetrations to maintain the integrity of time rated construction: Section 07 84 00, FIRESTOPPING.
- B. Sealing around pipe penetrations through the floor to prevent moisture migration: Section 07 92 00, JOINT SEALANTS.
- C. General requirements and items common to more than one section of Division 22. Section 22 05 11, COMMON WORK RESULTS FOR PLUMBING.

1.3 QUALITY ASSURANCE

- A. Materials and Installation: In accordance with NFPA 99, (2005) and as specified.
- B. Equipment Installer: Show technical qualifications and previous experience in installing laboratory and healthcare equipment on three similar projects. Submit names and addresses of referenced projects. Installers shall meet the qualifications of ANSI/ASSE Standard 6010.
- C. Equipment Supplier: Show evidence of equivalent product installed at three installations similar to this project that has been in satisfactory and efficient operation for three years. Submit names and addresses where the product is installed.
- D. Laboratory and healthcare System Testing Organization: The testing shall be conducted by a party technically competent and experienced in the field of laboratory and healthcare pipeline testing. Testing and systems verification shall be performed by personnel meeting the qualifications of ANSI/ASSE Standard 6030. Such testing shall be performed by a party other than the installing contractor.
- E. Provide names of three projects where testing of medical or laboratory gases systems has been performed by the testing agency. Include the name of the project, names of such persons at that project who supervised the work for the project owner, or who accepted the report for the project owner, and a written statement that the projects listed required work of similar scope to that set forth in this specification.
- F. Submit the testing agency's detailed procedure which will be followed in the testing of this project. Include details of the testing sequence, procedures for cross connection tests, outlet function tests, alarm tests, purity tests, etc., as required by this specification. For purity test procedures, include data on test methods, types of equipment to be used, calibration sources and method references.

- G. Certification: Provide documentation prior to submitting request for final inspection to include all test results, the names of individuals performing work for the testing agency on this project, detailed procedures followed for all tests, and a certification that all results of tests were within limits allowed by this specification.
- H. Installing contractor shall maintain as-built drawings of each completed phases for verification; and, shall provide the complete set at the time of final systems certification testing, for certification by the Third Party Testing Company. As-built drawings shall be provided on prints and in digital format. The digital format shall be in the native CAD system required for the project design. Should the installing contractor engage the testing company to provide as-built or any portion thereof, it shall not be deemed a conflict of interest or breach of the 'third party testing company' requirement.
- I. "Hot taps" are not permitted for operating medical oxygen systems. Methods for connection and extension of active and pressurized medical gas systems without subsequent medical gas testing and verification are not allowed.

1.4 SUBMITTALS

- A. Submit as one package in accordance with Section 01 33 23, SHOP DRAWINGS, PRODUCT DATA, AND SAMPLES.
- B. Manufacturer's Literature and Data:
 - 1. Piping.
 - 2. Valves.
 - 3. Inlet and outlet cocks
 - 4. Valve cabinets.
 - 5. Gages.
 - 6. Station outlets and rough-in assemblies.
 - 8. Alarm controls and panels.
- C. Station Outlets: Submit letter from manufacturer stating that outlets are designed and manufactured to comply with NFPA 99. Outlet shall bear label of approval as an assembly, of Underwriters Laboratories, Inc., or Associated Factory Mutual Research Corporation. In lieu of above labels, certificate may be submitted by a nationally recognized independent testing laboratory, satisfactory to the Contracting Officer, certifying that materials, appliances and assemblies conform to published standards, including methods of tests, of above organizations.
- D. Certification: The completed systems have been installed, tested, purged, analyzed and verified in accordance with the requirements of this specification.
- E. Completed System Readiness Checklist provided by the Commissioning Agent and completed by the contractor, signed by a qualified technician and dated on the date of completion, in accordance with the requirements of Section 22 08 00, COMMISSIONING OF PLUMBING SYSTEMS.

1.5 TRAINING

- A. Coordinate with requirements specified in Section 01 00 00, GENERAL REQUIREMENTS.

1.6 APPLICABLE PUBLICATIONS

- A. The publications listed below form a part of this specification to the extent referenced. The publications are referenced in the test by the basic designation only.
- B. American Society for Testing and Materials (ASTM):
 - B819-(R2006) Seamless Copper Tube for Medical Gas Systems
- C. American Society of Mechanical Engineers (ASME):
 - A13.1-07 Scheme for Identification of Piping Systems
 - B16.22-01(R2005) Wrought Copper and Bronze Solder-Joint Pressure Fittings
 - B40.100 (2005) Pressure Gauges and Gauge Attachments Boiler and Pressure Vessel Code -
Section VIII-07 Pressure Vessels, Division I
Section IX-07 Welding and Brazing Qualifications
- D. American Welding Society (AWS):
 - AWS A5.8-04 Brazing Filler Metal
 - AWS B2.2-91 Standard for Brazing Procedure and Performance
Qualification (Modified per NFPA 99)
- E. Compressed Gas Association (CGA):
 - C-9-04 Standard Color Marking of Compressed Gas Cylinders
 - G-4.1 (2009) Cleaning Equipment for Oxygen Service
 - V-1-05 Standard for Compressed Gas Cylinder Valve Outlet and Inlet
Connections
- F. National Electrical Manufacturers Association (NEMA):
 - ICS-6-93(R2006) Industrial Controls and Systems Enclosures
- G. National Fire Protection Association (NFPA):
 - 99-05 Health Care Facilities
- H. United States Pharmacopoeia XXI/National Formulary XVI (USP/NF)
- I. Manufacturing Standardization Society (MSS):
 - MSS-SP-72-99 Ball Valves With Flanged or Butt Welding For General
Purpose
 - MSS-SP-110-96 Ball Valve Threaded, Socket Welding, Solder Joint, Grooved
and Flared Ends
 - MSS-SP-73-03 Brazing Joints for Copper and Copper Alloy Solder Pressure
Fittings

PART 2 - PRODUCTS

2.1 PIPING AND FITTINGS

- A. Copper Tubing: Type "K", ASTM B819, seamless copper tube, hard drawn temper, with wrought copper fittings conforming to ASME B16.22 or brazing fittings complying with MSS SP-73. Size

designated reflecting nominal inside diameter. All tubing and fittings shall be labeled

"ACR/OXY", "OXY", "OXY/MED", "ACR/MED", or "MED".

- B. Brazing Alloy: AWS A5.8, Classification BCuP, greater than 537 °C (1000 °F) melting temperature. Flux is strictly prohibited for copper-to-copper connections.
- C. Screw Joints: Polytetrafluoroethylene (teflon) tape.
- D. Memory metal couplings: Temperature and pressure rating shall not be less than that of a brazed joint.
- E. Apply piping identification labels at the time of installation in accordance with current NFPA. Apply supplementary color identification in accordance with CGA Pamphlet C-9.
- F. Special Fittings: The following special fittings shall be permitted to be used in lieu of brazed joints:
 - 1. Memory-metal couplings having temperature and pressure ratings joints not less than that of a brazed joint.
 - 2. Listed or approved metallic gas tube fittings that, when made up, provide a permanent joint having the mechanical, thermal, and sealing integrity of a brazed joint.
 - 3. Dielectric fittings where required by the manufacturer of special medical equipment to electrically isolate the equipment from the piping distribution system.
 - 4. Axially swaged, elastic strain preload fittings providing metal to metal seal having pressure and temperature ratings not less than that of a brazed joint and when complete are permanent and non-separable.

2.2 EXPOSED LABORATORY AND HEALTHCARE GASES PIPING

- A. Finished Room: Use full iron pipe size chrome plated brass piping for exposed laboratory and healthcare gas piping connecting fixtures, casework, cabinets, equipment and reagent racks when not concealed by apron including those furnished by the Government or specified in other sections.
 - 1. Pipe: Fed. Spec. WW-P-351, standard weight.
 - 2. Fittings: ASME B16.15 cast bronze threaded fittings with chrome finish, (125 and 250 PS1 Classes).
 - 3. Nipples: ASTM B 687, Chromium-plated.
 - 4. Unions: Mss SP-72, SP-110, Brass or Bronze with chrome finish. Unions 65 mm (2-1/2 inches) and larger shall be flange type with approved gaskets.
 - 5. Valves: Mss SP-72, SP-110, Brass or bronze with chrome finish.

2.3 VALVES

- A. Ball: In-line, other than zone valves in cabinets:
 - 1. Seventy five millimeter (2 1/2 inches) and smaller: Bronze/ brass body, Fed. Spec. MSS SP72 & SP 110 , Type II, Class 150, Style 1, with tubing extensions for brazed connections, full port, three-piece or double union end connections, teflon seat seals, full flow, 4125 kPa (600 psi) WOG minimum working pressure, with locking type handle, cleaned for oxygen use and labeled for intended service

2. Eighty to one hundred millimeter (3-4 inches): Bronze/ brass body, Fed. Spec. MSS SP72 & SP 110, Type II, Class 150, Style 1 with tubing extensions brazed to flanges, full ported, three piece, double seal, teflon seals, full flow, 4125 kPa (600 psi) WOG minimum working pressure, with locking type handle, cleaned for oxygen use and labeled for intended service.
- B. Zone Valve in Cabinet: Ball valve, bronze/ brass body, double seal, three piece or double union end connections, replaceable teflon seat seals, teflon stem seal, 4125 kPa (600 psi) WOG, cold, non-shock gas working pressure service to 100 kPa (29 inch Hg), cleaned for oxygen use and labeled for intended service, blowout proof stem, one quarter turn of handle to completely open or close. Provide tubing extensions factory brazed, and pressure tested. Provide 3 mm (1/8 inch) NPT gauge port for a 50mm (2 inch) diameter monitoring gauge downstream of the shut off valve. Zone valves shall be securely attached to the cabinet and provided with type-K copper tube extensions for making connection to system piping outside the cabinet. Zone valves shall be products of one manufacturer, and uniform throughout in pattern, overall size and appearance. Trim with color coded plastic inserts or color coded stick-on labels. Install valves in cabinets such that cover window cannot be in place when any valve is in the closed position. Color coding for identification plates and labels is as follows:

SERVICE LABEL	IDENTIFICATION COLORS	MFG. STD. CLR.
OXYGEN	White letters on green background	GREEN

2.4 VALVE CABINETS

- A. Flush mounted commercially available item for use with laboratory and healthcare services, not lighter than 1.3 mm (18 gage) steel or 1.9 mm (14 gage) extruded aluminum, rigidly assembled, of adequate size to accommodate valve(s) and fittings. Punch or drill sides to receive tubing. Provide anchors to secure cabinet to wall construction. Seal openings in cabinet to be dust tight. Locate bottom of cabinet 1375 mm (4 foot 6 inches) above floor.
- B. Mount engraved rigid plastic identification plate on wall above or adjacent to cabinet. Color code identification plate to match gas identification colors as indicated above. Identification plate must be clearly visible at all times. Provide inscriptions on plate to read in substance: "VALVE CONTROL SUPPLY TO ROOMS."
- C. Cover plate: Fabricate from 1.3 mm (18 gage) sheet metal with satin chromed finish, extruded anodized aluminum, or .85 mm (22 gage) stainless steel. Provide cover window of replaceable plastic, with a corrosion resistant device or lever secured to window for emergency window removal. Permanently paint or stencil on window: CAUTION-CLOSE ONLY IN EMERGENCY, SHUT-OFF VALVES FOR PIPED GASES", or equivalent wording. Configure such that it is not possible to install window with any valve in the closed position. Each valve shall have gauge upstream of valve inside valve box.

- D. Cabinets and isolation valves shall be located and piped as shown, and at a minimum, so as to allow the isolation of each smoke compartment separately. No cabinet shall serve more than one smoke compartment.

2.5 GAGES

- A. Pressure Gages: Includes gages temporarily supplied for testing purposes.
1. For line pressure use adjacent to source equipment: ASME B40.1, pressure gage, single, size 115 mm (4-1/2 inches), oxygen, accurate to within two percent, with metal case. Range shall be two times operating pressure. Dial graduations and figures shall be black on a white background, or white on a black background. Gage shall be cleaned for oxygen use, labeled for appropriate service, and marked "USE NO OIL". Install with gage cock.
 2. For all services downstream of main shutoff valve: Manufactured for oxygen use, labeled for the appropriate service and marked "USE NO OIL", 40 mm (1-1/2 inch) diameter gage with dial range 1-690 kPa (1-100 psi) service.

2.6 STATION OUTLETS

- A. For all services except ceiling hose drops: For designated service, consisting of a quick coupler and inlet supply tube. Provide coupler that is non-interchangeable with other services, and leak proof under three times the normal working pressure. Equip each station outlet with an automatic valve and a secondary check valve to conform with NFPA 99. Equip each station inlet with an automatic valve to conform with NFPA 99. Place valves in the assembly to provide easy access after installation for servicing and replacement, and to facilitate line blow-out, purging, and testing. Fasten each outlet and inlet securely to rough-in to prevent floating and provide each with a capped stub length of 6 mm (1/4-inch) (10 mm outside diameter) (3/8-inch outside diameter) tubing for connection to supply. Identification of each gas service shall be permanently cast into the back plate and shall be visible through a transparent plastic guard. Label stub tubing for appropriate service. Rough-in kits and test plugs for Prefabricated Bedside Patient Units (PBPU) are furnished under this specification but installed by manufacturer of PBPU's before initial test specified herein. Install completion kits (valve body and face plate) for the remainder of required tests.

2.7 STATION OUTLETS

For all services: Brass, stainless steel or chromed metal non-interchangeable DISS connections for appropriate service to conform with CGA V-5. Equip each station outlet with an automatic valve and a secondary check valve to conform with NFPA 99. Equip each station inlet with an automatic valve to conform with NFPA 99. Place valves in the assembly to provide easy access after installation, for servicing and replacement, and to facilitate line blow-out, purging, and testing. Fasten each outlet securely to outlet rough-in to prevent floating, and provide each outlet with a capped stub length of 6 mm (1/4-inch) (10 mm (3/8-inch) outside diameter) tubing for connection to supply. Label stub tubing for appropriate service. Adjustable to compensate for variations in plaster or cover thickness. Rough-in kits and test plugs for Prefabricated Bedside Patient Units

(PBPUs) are furnished under this specification but installed by manufacturer of PBPUs before initial tests specified herein. Install outlet completion kits (valve body and face plate) for the remainder of required tests. //

PART 3 - EXECUTION

3.1 INSTALLATION

- A. Install cast escutcheon with set screw at each wall, floor and ceiling penetration in exposed finished locations and within cabinets and millwork.
- B. Keep open ends of tube capped or plugged at all times or otherwise sealed until final assembly.
- C. Cut piping square and accurately with a tube cutter (sawing not permitted) to measurements determined at place of installation. Ream tube to remove burrs, being careful not to expand tube, and so no chips of copper remain in the tube. Work into place without springing or forcing. Bottom tube in socket so there are no gaps between tube and fitting. Exercise care in handling equipment and tools used in cutting or reaming of tube to prevent oil or grease being introduced into tubing. Where contamination has occurred, material is no longer suitable for oxygen service.
- D. Spacing of hangers: Current NFPA.
- E. Rigidly support valves and other equipment to prevent strain on tube or joints.
- F. While being brazed, joints shall be continuously purged with *oil* free nitrogen. The flow of purged gas shall be maintained until joint is cool to touch.
- G. Do not bend tubing. Use fittings.
- H. Support ceiling column assembly from heavy sub-mounting castings furnished with the unit as part of roughing-in. Anchor with 15 mm (1/2-inch) diameter bolts attached to angle iron frame supported from structural ceiling, unless otherwise indicated.
- I. Provide two 25 mm (1 inch) minimum conduits from ceiling column assembly to adjacent corridor, one for mass spectrometer tubing and wiring and one for monitor wiring, for connection to signal cabling network.
- J. Install pressure switches, transmitter and gauges to be easily accessed, and provide access panel where installed above plaster ceiling. Install pressure switch and sensors with orifice nipple between the pipe line and switches/sensors.
- K. Apply pipe labeling during installation process and not after installation is completed. Size of legend letters shall be in accordance with ANSI A13.1.
- L. After initial leakage testing is completed, allow piping to remain pressurized with testing gas until testing agency performs final tests.
- M. Penetrations:
 - 1. Fire Stopping: Where pipes pass through fire partitions, fire walls, smoked partitions, or floors, install a fire stop that provides an effective barrier against the spread of fire, smoke and gases as specified in Section 07 84 00, FIRESTOPPING, with intumescent materials only. Completely fill and seal clearances between raceways and openings with the fire stopping material.

2. Waterproofing: At floor penetrations, completely seal clearances around the pipe and make watertight with sealant as specified in Section 07 92 00, JOINT SEALANTS.
- N. Provide 40mm (1 1/2 inch) diameter line pressure gage downstream of zone valve in cabinets.
- O. Provide zone valves in cabinets where indicated and outside each Operating Room and a minimum one zone valve assembly for each 18 outlet set.

3.2 TESTS

- A. Initial Tests: Blow down, and high and low pressure leakage tests as required by current NFPA with documentation.

3.3 CONNECTION TO EXISTING LABORATORY GAS SYSTEM:

- A. Contactor shall test the existing system for hydrocarbons, dew point, etc. If problems are present, the resident engineer (RE) would notify the facility of the results. The facility would then make the necessary repairs and/ or maintenance.
- B. Install shut-off valve at the connection of new line to existing line.
- C. Coordinate time for shut-down of the existing laboratory and healthcare system with the VA medical center.
- D. Shut off all oxygen zone valves and gas riser valves if the section to be connected to cannot be totally isolated from the remainder of the system.
- E. Prior to any work being done, check the new pipeline for particulate or other forms of contamination.
- F. Insure that the correct type of pipe tubing and fittings are being used.
- G. Make a spot check of the existing pipelines in the facility to determine the level of cleanness present.
- H. Reduce the pressure to zero and make the tie-in as quickly as possible. A nitrogen purge is not required since this would require another opening in the pipe.
- I. After the tie-in is made and allowed to cool, slowly bleed the source gas back into the pipeline. Test the work area for leaks with soapy water and repair any leaks.
- J. After all leaks, if any, are repaired and the line is fully recharged, perform blow down and testing. Open the zone that is closest to the main to the system, access the closest outlet to the work, and blow the main through the outlet. After the outlet blows clear into a white cloth, make an additional check at a zone most distant from the work. Perform all required current NFPA tests after connection.

3.4 COMMISSIONING

- A. Provide commissioning documentation accordance with the requirements of Section 22 08 00, COMMISSIONING OF PLUMBING SYSTEMS for all inspection, startup, and contractor testing required above and required by the System Readiness Checklist provided by the Commissioning Agent.

- B. Components provided under this section of the specification will be tested as part of a larger system. Refer to Section 22 08 00, COMMISSIONING OF PLUMBING SYSTEMS and related sections for contractor responsibilities for system commissioning.

3.5 DEMONSTRATION AND TRAINING

- A. Provide services of manufacturer's technical representative for four hours to instruct VA Personnel in operation and maintenance of units.
- B. Submit training plans and instructor qualifications in accordance with the requirements of Section 22 08 00, COMMISSIONING OF PLUMBING SYSTEMS.

END OF SECTION

SECTION 23 05 11
COMMON WORK RESULTS FOR HVAC

PART 1 - GENERAL

1.1 DESCRIPTION

- A. The requirements of this Section apply to all sections of Division 23.
- B. Definitions:
 - 1. Exposed: Piping, ductwork, and equipment exposed to view in finished rooms.
 - 2. Option or optional: Contractor's choice of an alternate material or method.
 - 3. RE: Resident Engineer
 - 4. COTR: Contracting Officer's Technical Representative.

1.2 RELATED WORK

- A. Section 00 72 00, GENERAL CONDITIONS
- B. Section 01 00 00, GENERAL REQUIREMENTS
- C. Section 01 33 23, SHOP DRAWINGS, PRODUCT DATA, and SAMPLES
- D. Section 07 84 00, FIRESTOPPING
- E. Section 07 60 00, FLASHING AND SHEET METAL: Flashing for Wall and Roof Penetrations
- F. Section 07 92 00, JOINT SEALANTS
- G. Section 09 91 00, PAINTING
- H. Section 13 05 41, SEISMIC RESTRAINT REQUIREMENTS FOR NON-STRUCTURAL COMPONENTS
- I. Section 23 05 41, NOISE AND VIBRATION CONTROL FOR HVAC PIPING and EQUIPMENT
- J. Section 23 05 93, TESTING, ADJUSTING, and BALANCING FOR HVAC
- K. Section 23 07 11, HVAC, PLUMBING, and Boiler Plant Insulation
- L. Section 23 09 23, DIRECT-DIGITAL CONTROL SYSTEM FOR HVAC
- M. Section 23 21 13, HYDRONIC PIPING
- N. Section 23 31 00, HVAC DUCTS and CASINGS
- O. Section 23 34 00, HVAC FANS
- P. Section 23 36 00, AIR TERMINAL UNITS
- Q. Section 23 37 00, AIR OUTLETS and INLETS
- R. Section 23 40 00, HVAC AIR CLEANING DEVICES
- S. Section 23 82 00, CONVECTION HEATING and COOLING UNITS
- T. Section 23 82 16, AIR COILS
- U. Section 23 08 00, COMMISSIONING OF HVAC SYSTEMS: Requirements for commissioning, systems readiness checklists, and training
- V. Section 26 05 11, REQUIREMENTS FOR ELECTRICAL INSTALLATIONS

W. Section 26 29 11, LOW-VOLTAGE MOTOR STARTERS

1.3 QUALITY ASSURANCE

- A. Mechanical, electrical and associated systems shall be safe, reliable, efficient, durable, easily and safely operable and maintainable, easily and safely accessible, and in compliance with applicable codes as specified. The systems shall be comprised of high quality institutional-class and industrial-class products of manufacturers that are experienced specialists in the required product lines. All construction firms and personnel shall be experienced and qualified specialists in industrial and institutional HVAC
- B. Flow Rate Tolerance for HVAC Equipment: Section 23 05 93, TESTING, ADJUSTING, AND BALANCING FOR HVAC.
- C. Equipment Vibration Tolerance:
 - 1. Refer to Section 23 05 41, NOISE AND VIBRATION CONTROL FOR HVAC PIPING and EQUIPMENT. Equipment shall be factory-balanced to this tolerance and re-balanced on site, as necessary.
 - 2. After HVAC air balance work is completed and permanent drive sheaves are in place, perform field mechanical balancing and adjustments required to meet the specified vibration tolerance.
- D. Products Criteria:
 - 1. Standard Products: Material and equipment shall be the standard products of a manufacturer regularly engaged in the manufacture of the products for at least 3 years (or longer as specified elsewhere). The design, model and size of each item shall have been in satisfactory and efficient operation on at least three installations for approximately three years. However, digital electronics devices, software and systems such as controls, instruments, computer work station, shall be the current generation of technology and basic design that has a proven satisfactory service record of at least three years. See other specification sections for any exceptions and/or additional requirements.
 - 2. All items furnished shall be free from defects that would adversely affect the performance, maintainability and appearance of individual components and overall assembly.
 - 3. Conform to codes and standards as required by the specifications. Conform to local codes, if required by local authorities such as the natural gas supplier, if the local codes are more stringent than those specified. Refer any conflicts to the Resident Engineer.
 - 4. Multiple Units: When two or more units of materials or equipment of the same type or class are required, these units shall be products of one manufacturer.
 - 5. Assembled Units: Manufacturers of equipment assemblies, which use components made by others, assume complete responsibility for the final assembled product.
 - 6. Nameplates: Nameplate bearing manufacturer's name or identifiable trademark shall be securely affixed in a conspicuous place on equipment, or name or trademark cast integrally with equipment, stamped or otherwise permanently marked on each item of equipment.

7. Asbestos products or equipment or materials containing asbestos shall not be used.
- E. Equipment Service Organizations:
 1. HVAC: Products and systems shall be supported by service organizations that maintain a complete inventory of repair parts and are located within 50 miles to the site.
- F. HVAC Mechanical Systems Welding: Before any welding is performed, contractor shall submit a certificate certifying that welders comply with the following requirements:
 1. Qualify welding processes and operators for piping according to ASME "Boiler and Pressure Vessel Code", Section IX, "Welding and Brazing Qualifications".
 2. Comply with provisions of ASME B31 series "Code for Pressure Piping".
 3. Certify that each welder has passed American Welding Society (AWS) qualification tests for the welding processes involved, and that certification is current.
- G. Execution (Installation, Construction) Quality:
 1. Apply and install all items in accordance with manufacturer's written instructions. Refer conflicts between the manufacturer's instructions and the contract drawings and specifications to the Resident Engineer for resolution. Provide written hard copies or computer files of manufacturer's installation instructions to the Resident Engineer at least two weeks prior to commencing installation of any item. Installation of the item will not be allowed to proceed until the recommendations are received. Failure to furnish these recommendations is a cause for rejection of the material.
 2. Provide complete layout drawings required by Paragraph, SUBMITTALS. Do not commence construction work on any system until the layout drawings have been approved.
- H. Upon request by Government, provide lists of previous installations for selected items of equipment. Include contact persons who will serve as references, with telephone numbers and e-mail addresses.

1.4 SUBMITTALS

- A. Submit in accordance with Section 01 33 23, SHOP DRAWINGS, PRODUCT DATA, AND SAMPLES, and with requirements in the individual specification sections.
- B. Contractor shall make all necessary field measurements and investigations to assure that the equipment and assemblies will meet contract requirements.
- C. If equipment is submitted which differs in arrangement from that shown, provide drawings that show the rearrangement of all associated systems. Approval will be given only if all features of the equipment and associated systems, including accessibility, are equivalent to that required by the contract.
- D. Prior to submitting shop drawings for approval, contractor shall certify in writing that manufacturers of all major items of equipment have each reviewed drawings and specifications, and have jointly coordinated and properly integrated their equipment and controls to provide a complete and efficient installation.

- E. Submittals and shop drawings for interdependent items, containing applicable descriptive information, shall be furnished together and complete in a group. Coordinate and properly integrate materials and equipment in each group to provide a completely compatible and efficient.
- F. Manufacturer's Literature and Data: Submit under the pertinent section rather than under this section.
 - 1. Submit belt drive with the driven equipment. Submit selection data for specific drives when requested by the Resident Engineer.
 - 2. Submit electric motor data and variable speed drive data with the driven equipment.
 - 3. Equipment and materials identification.
 - 4. Fire-stopping materials.
 - 5. Hangers, inserts, supports and bracing. Provide load calculations for variable spring and constant support hangers.
 - 6. Wall, floor, and ceiling plates.
- G. HVAC Maintenance Data and Operating Instructions:
 - 1. Maintenance and operating manuals in accordance with Section 01 00 00, GENERAL REQUIREMENTS, Article, INSTRUCTIONS, for systems and equipment.
 - 2. Provide a listing of recommended replacement parts for keeping in stock supply, including sources of supply, for equipment. Include in the listing belts for equipment: Belt manufacturer, model number, size and style, and distinguished whether of multiple belt sets.
- H. Provide copies of approved HVAC equipment submittals to the Testing, Adjusting and Balancing Subcontractor.

1.5 APPLICABLE PUBLICATIONS

- A. The publications listed below form a part of this specification to the extent referenced. The publications are referenced in the text by the basic designation only.
- B. Manufacturers Standardization Society (MSS) of the Valve and Fittings Industry, Inc:
 - SP-58-2009 Pipe Hangers and Supports-Materials, Design and
Manufacture, Selection, Application, and Installation
 - SP 69-2003..... Pipe Hangers and Supports-Selection and Application
 - SP 127-2001..... Bracing for Piping Systems, Seismic – Wind – Dynamic,
Design, Selection, Application
- C. National Electrical Manufacturers Association (NEMA):
 - MG-1-2009 Motors and Generators
- D. National Fire Protection Association (NFPA):
 - 70-08 National Electrical Code
 - 90A-09 Standard for the Installation of Air Conditioning and
Ventilating Systems
 - 101-09 Life Safety Code

1.6 DELIVERY, STORAGE AND HANDLING**A. Protection of Equipment:**

1. Equipment and material placed on the job site shall remain in the custody of the Contractor until phased acceptance, whether or not the Government has reimbursed the Contractor for the equipment and material. The Contractor is solely responsible for the protection of such equipment and material against any damage.
2. Place damaged equipment in first class, new operating condition; or, replace same as determined and directed by the Resident Engineer. Such repair or replacement shall be at no additional cost to the Government.
3. Protect interiors of new equipment and piping systems against entry of foreign matter. Clean both inside and outside before painting or placing equipment in operation.
4. Existing equipment and piping being worked on by the Contractor shall be under the custody and responsibility of the Contractor and shall be protected as required for new work.

B. Cleanliness of Piping and Equipment Systems:

1. Exercise care in storage and handling of equipment and piping material to be incorporated in the work. Remove debris arising from cutting, threading and welding of piping.
2. Piping systems shall be flushed, blown or pigged as necessary to deliver clean systems.
3. Contractor shall be fully responsible for all costs, damage, and delay arising from failure to provide clean systems.

1.7 JOB CONDITIONS – WORK IN EXISTING BUILDING

- A. Building Operation: Government employees will be continuously operating and managing all facilities, including temporary facilities, that serve the medical center.
- B. Maintenance of Service: Schedule all work to permit continuous service as required by the medical center.
- C. Steam and Condensate Service Interruptions: Limited steam and condensate service interruptions, as required for interconnections of new and existing systems, will be permitted by the Resident Engineer during periods when the demands are not critical to the operation of the medical center. These non-critical periods are limited to between 8 pm and 5 am in the appropriate off-season (if applicable). Provide at least one week advance notice to the Resident Engineer.
- D. Phasing of Work: Comply with all requirements shown on drawings or specified.
- E. Building Working Environment: Maintain the architectural and structural integrity of the building and the working environment at all times. Maintain the interior of building at 18 degrees C (65 degrees F) minimum. Limit the opening of doors, windows or other access openings to brief periods as necessary for rigging purposes. No storm water or ground water leakage permitted. Provide daily clean-up of construction and demolition debris on all floor surfaces and on all equipment being operated by VA.

- F. Acceptance of Work for Government Operation: As new facilities are made available for operation and these facilities are of beneficial use to the Government, inspections will be made and tests will be performed. Based on the inspections, a list of contract deficiencies will be issued to the Contractor. After correction of deficiencies as necessary for beneficial use, the Contracting Officer will process necessary acceptance and the equipment will then be under the control and operation of Government personnel.

PART 2 - PRODUCTS

2.1 FACTORY-ASSEMBLED PRODUCTS

- A. Provide maximum standardization of components to reduce spare part requirements.
- B. Manufacturers of equipment assemblies that include components made by others shall assume complete responsibility for final assembled unit.
1. All components of an assembled unit need not be products of same manufacturer.
 2. Constituent parts that are alike shall be products of a single manufacturer.
 3. Components shall be compatible with each other and with the total assembly for intended service.
 4. Contractor shall guarantee performance of assemblies of components, and shall repair or replace elements of the assemblies as required to deliver specified performance of the complete assembly.
- C. Components of equipment shall bear manufacturer's name and trademark, model number, serial number and performance data on a name plate securely affixed in a conspicuous place, or cast integral with, stamped or otherwise permanently marked upon the components of the equipment.
- D. Major items of equipment, which serve the same function, must be the same make and model. Exceptions will be permitted if performance requirements cannot be met.

2.2 COMPATIBILITY OF RELATED EQUIPMENT

- A. Equipment and materials installed shall be compatible in all respects with other items being furnished and with existing items so that the result will be a complete and fully operational plant that conforms to contract requirements.

2.3 ELECTRIC MOTORS

- A. All material and equipment furnished and installation methods shall conform to the requirements of Section 23 05 12, GENERAL MOTOR REQUIREMENTS FOR HVAC AND STEAM GENERATION EQUIPMENT; Section 26 29 11, LOW-VOLTAGE MOTOR STARTERS; and, Section 26 05 21, LOW-VOLTAGE ELECTRICAL POWER CONDUCTORS AND CABLES (600 VOLTS AND BELOW). Provide all electrical wiring, conduit, and devices necessary for the proper connection, protection and operation of the systems. Provide special energy efficient premium efficiency type motors as scheduled.

2.4 EQUIPMENT AND MATERIALS IDENTIFICATION

- A. Use symbols, nomenclature and equipment numbers specified, shown on the drawings and shown in the maintenance manuals. Identification for piping is specified in Section 09 91 00, PAINTING.
- B. Interior (Indoor) Equipment: Engraved nameplates, with letters not less than 48 mm (3/16-inch) high of brass with black-filled letters, or rigid black plastic with white letters specified in Section 09 91 00, PAINTING permanently fastened to the equipment. Identify unit components such as coils, filters, fans, etc.
- C. Exterior (Outdoor) Equipment: Brass nameplates, with engraved black filled letters, not less than 3/16-inch high riveted or bolted to the equipment.
- D. Control Items: Label all temperature and humidity sensors, controllers and control dampers. Identify and label each item as they appear on the control diagrams.
- E. Valve Tags and Lists:
 - 1. HVAC and Boiler Plant: Provide for all valves other than for equipment in Section 23 82 00, CONVECTION HEATING AND COOLING UNITS.
 - 2. Valve tags: Engraved black filled numbers and letters not less than 1/2-inch high for number designation, and not less than 1/4-inch for service designation on 19 gage 1-1/2 inches round brass disc, attached with brass "S" hook or brass chain.
 - 3. Valve lists: Typed or printed plastic coated card(s), sized 8-1/2 inches by 11 inches showing tag number, valve function and area of control, for each service or system. Punch sheets for a 3-ring notebook.
 - 4. Provide detailed plan for each floor of the building indicating the location and valve number for each valve. Identify location of each valve with a color coded thumb tack in ceiling.

2.5 FIRESTOPPING

- A. Section 07 84 00, FIRESTOPPING specifies an effective barrier against the spread of fire, smoke and gases where penetrations occur for piping and ductwork. Refer to Section 23 07 11, HVAC, PLUMBING, AND BOILER PLANT INSULATION, for firestop pipe and duct insulation.

2.6 GALVANIZED REPAIR COMPOUND

- A. Mil. Spec. DOD-P-21035B, paint form.

2.7 HVAC PIPE AND EQUIPMENT SUPPORTS AND RESTRAINTS

- A. Vibration Isolators: Refer to Section 23 05 41, NOISE AND VIBRATION CONTROL FOR HVAC PIPING AND EQUIPMENT.
- B. Supports for Roof Mounted Items:
 - 1. Equipment: Equipment rails shall be galvanized steel, minimum 18 gauge, with integral baseplate, continuous welded corner seams, factory installed 2 by 4 treated wood nailer, 18 gauge galvanized steel counter flashing cap with screws, built-in cant strip, (except for gypsum or tectum deck), minimum height 11 inches. For surface insulated roof deck, provide raised cant strip to start at the upper surface of the insulation.

2. Pipe/duct pedestals: Provide a galvanized Unistrut channel welded to U-shaped mounting brackets which are secured to side of rail with galvanized lag bolts.
- C. Pipe Supports: Comply with MSS SP-58. Type Numbers specified refer to this standard. For selection and application comply with MSS SP-69. Refer to Section 05 50 00, METAL FABRICATIONS, for miscellaneous metal support materials and prime coat painting requirements.
- D. Attachment to Concrete Building Construction:
 1. Concrete insert: MSS SP-58, Type 18.
 2. Self-drilling expansion shields and machine bolt expansion anchors: Permitted in concrete not less than four inches thick when approved by the Resident Engineer for each job condition.
 3. Power-driven fasteners: Permitted in existing concrete or masonry not less than four inches thick when approved by the Resident Engineer for each job condition.
- E. Attachment to Steel Building Construction:
 1. Welded attachment: MSS SP-58, Type 22.
 2. Beam clamps: MSS SP-58, Types 20, 21, 28 or 29. Type 23 C-clamp may be used for individual copper tubing up to 7/8-inch outside diameter.
- G. Attachment to existing structure: Support from existing floor/roof frame.
- H. Attachment to Wood Construction: Wood screws or lag bolts.
- I. Hanger Rods: Hot-rolled steel, ASTM A36 or A575 for allowable load listed in MSS SP-58. For piping, provide adjustment means for controlling level or slope. Types 13 or 15 turn-buckles shall provide 1-1/2 inches minimum of adjustment and incorporate locknuts. All-thread rods are acceptable.
- J. Hangers Supporting Multiple Pipes (Trapeze Hangers): Galvanized, cold formed, lipped steel channel horizontal member, not less than 1-5/8 inches by 1-5/8 inches, No. 12 gage, designed to accept special spring held, hardened steel nuts. Not permitted for steam supply and condensate piping.
 1. Allowable hanger load: Manufacturers rating less 91kg (200 pounds).
 2. Guide individual pipes on the horizontal member of every other trapeze hanger with 6 mm (1/4-inch) U-bolt fabricated from steel rod. Provide Type 40 insulation shield, secured by two 13mm (1/2-inch) galvanized steel bands, or preinsulated calcium silicate shield for insulated piping at each hanger.
- K. Supports for Piping Systems:
 1. Select hangers sized to encircle insulation on insulated piping. Refer to Section 23 07 11, HVAC, PLUMBING, AND BOILER PLANT INSULATION for insulation thickness. To protect insulation, provide Type 39 saddles for roller type supports or preinsulated calcium silicate shields. Provide Type 40 insulation shield or preinsulated calcium silicate shield at all other types of supports and hangers including those for preinsulated piping.

2. Piping Systems except High and Medium Pressure Steam (MSS SP-58):
 - a. Standard clevis hanger: Type 1; provide locknut.
 - b. Riser clamps: Type 8.
 - c. Wall brackets: Types 31, 32 or 33.
 - d. Roller supports: Type 41, 43, 44 and 46.
 - e. Saddle support: Type 36, 37 or 38.
 - f. Turnbuckle: Types 13 or 15. Preinsulate.
 - g. U-bolt clamp: Type 24.
 - h. Copper Tube:
 - 1) Hangers, clamps and other support material in contact with tubing shall be painted with copper colored epoxy paint, plastic coated or taped with non adhesive isolation tape to prevent electrolysis.
 - 2) For vertical runs use epoxy painted or plastic coated riser clamps.
 - 3) For supporting tube to strut: Provide epoxy painted pipe straps for copper tube or plastic inserted vibration isolation clamps.
 - 4) Insulated Lines: Provide pre-insulated calcium silicate shields sized for copper tube.
- L. Pre-insulated Calcium Silicate Shields:
 1. Provide 360 degree water resistant high density 965 kPa (140 psi) compressive strength calcium silicate shields encased in galvanized metal.
 2. Pre-insulated calcium silicate shields to be installed at the point of support during erection.
 3. Shield thickness shall match the pipe insulation.
 4. The type of shield is selected by the temperature of the pipe, the load it must carry, and the type of support it will be used with.
 - a. Shields for supporting chilled or cold water shall have insulation that extends a minimum of 1 inch past the sheet metal. Provide for an adequate vapor barrier in chilled lines.
 - b. The pre-insulated calcium silicate shield shall support the maximum allowable water filled span as indicated in MSS-SP 69. To support the load, the shields may have one or more of the following features: structural inserts 4138 kPa (600 psi) compressive strength, an extra bottom metal shield, or formed structural steel (ASTM A36) wear plates welded to the bottom sheet metal jacket.
 5. Shields may be used on steel clevis hanger type supports, roller supports or flat surfaces.

2.8 PIPE PENETRATIONS

- A. Install sleeves during construction for other than blocked out floor openings for risers in mechanical bays.
- B. To prevent accidental liquid spills from passing to a lower level, provide the following:
 1. For sleeves: Extend sleeve one inch above finished floor and provide sealant for watertight joint.

2. For blocked out floor openings: Provide 1-1/2 inch angle set in silicone adhesive around opening.
 3. For drilled penetrations: Provide 1-1/2 inch angle ring or square set in silicone adhesive around penetration.
- C. Penetrations are not allowed through beams or ribs, but may be installed in concrete beam flanges. Any deviation from these requirements must receive prior approval of Resident Engineer.
- D. Sheet Metal, Plastic, or Moisture-resistant Fiber Sleeves: Provide for pipe passing through floors, interior walls, and partitions, unless brass or steel pipe sleeves are specifically called for below.
- E. Cast Iron or Zinc Coated Pipe Sleeves: Provide for pipe passing through exterior walls below grade. Make space between sleeve and pipe watertight with a modular or link rubber seal. Seal shall be applied at both ends of sleeve.
- F. Galvanized Steel or an alternate Black Iron Pipe with asphalt coating Sleeves: Provide for pipe passing through concrete beam flanges, except where brass pipe sleeves are called for. Provide sleeve for pipe passing through floor of mechanical rooms, laundry work rooms, and animal rooms above basement. Except in mechanical rooms, connect sleeve with floor plate.
- G. Brass Pipe Sleeves: Provide for pipe passing through quarry tile, terrazzo or ceramic tile floors. Connect sleeve with floor plate.
- H. Sleeves are not required for wall hydrants for fire department connections or in drywall construction.
- I. Sleeve Clearance: Sleeve through floors, walls, partitions, and beam flanges shall be one inch greater in diameter than external diameter of pipe. Sleeve for pipe with insulation shall be large enough to accommodate the insulation. Interior openings shall be caulked tight with fire stopping material and sealant to prevent the spread of fire, smoke, and gases.
- J. Sealant and Adhesives: Shall be as specified in Section 07 92 00, JOINT SEALANTS.

2.9 DUCT PENETRATIONS

- A. Provide curbs for roof mounted piping, ductwork and equipment. Curbs shall be 18 inches high with continuously welded seams, built-in cant strip, interior baffle with acoustic insulation, curb bottom, hinged curb adapter.
- B. Provide firestopping for openings through fire and smoke barriers, maintaining minimum required rating of floor, ceiling or wall assembly. See section 07 84 00, FIRESTOPPING.

2.10 WALL, FLOOR AND CEILING PLATES

- A. Material and Type: Chrome plated brass or chrome plated steel, one piece or split type with concealed hinge, with set screw for fastening to pipe, or sleeve. Use plates that fit tight around pipes, cover openings around pipes and cover the entire pipe sleeve projection.
- B. Thickness: Not less than 3/32-inch for floor plates. For wall and ceiling plates, not less than 0.025-inch for up to 3-inch pipe, 0.035-inch for larger pipe.

- C. Locations: Use where pipe penetrates floors, walls and ceilings in exposed locations, in finished areas only. Provide a watertight joint in spaces where brass or steel pipe sleeves are specified.

2.16 ASBESTOS

- A. Materials containing asbestos are not permitted.

PART 3 - EXECUTION

3.1 ARRANGEMENT AND INSTALLATION OF EQUIPMENT AND PIPING

- A. Coordinate location of piping, sleeves, inserts, hangers, ductwork and equipment. Locate piping, sleeves, inserts, hangers, ductwork and equipment clear of windows, doors, openings, light outlets, and other services and utilities. Prepare equipment layout drawings to coordinate proper location and personnel access of all facilities. Submit the drawings for review as required by Part 1. Follow manufacturer's published recommendations for installation methods not otherwise specified.
- B. Operating Personnel Access and Observation Provisions: Select and arrange all equipment and systems to provide clear view and easy access, without use of portable ladders, for maintenance and operation of all devices including, but not limited to: all equipment items, valves, filters, strainers, transmitters, sensors, control devices. All gages and indicators shall be clearly visible by personnel standing on the floor or on permanent platforms. Do not reduce or change maintenance and operating space and access provisions that are shown on the drawings.
- C. Equipment and Piping Support: Coordinate structural systems necessary for pipe and equipment support with pipe and equipment locations to permit proper installation.
- D. Location of pipe sleeves, trenches and chases shall be accurately coordinated with equipment and piping locations.
- E. Cutting Holes:
 - 1. Cut holes through concrete and masonry by rotary core drill. Pneumatic hammer, impact electric, and hand or manual hammer type drill will not be allowed, except as permitted by Resident Engineer where working area space is limited.
 - 2. Locate holes to avoid interference with structural members such as beams or grade beams. Holes shall be laid out in advance and drilling done only after approval by Resident Engineer. If the Contractor considers it necessary to drill through structural members, this matter shall be referred to Resident Engineer for approval.
 - 3. Do not penetrate membrane waterproofing.
- F. Interconnection of Instrumentation or Control Devices: Generally, electrical and pneumatic interconnections are not shown but must be provided.
- G. Minor Piping: Generally, small diameter pipe runs from drips and drains, water cooling, and other service are not shown but must be provided.
- H. Protection and Cleaning:
 - 1. Equipment and materials shall be carefully handled, properly stored, and adequately protected to prevent damage before and during installation, in accordance with the manufacturer's

recommendations and as approved by the Resident Engineer. Damaged or defective items in the opinion of the Resident Engineer, shall be replaced.

2. Protect all finished parts of equipment, such as shafts and bearings where accessible, from rust prior to operation by means of protective grease coating and wrapping. Close pipe openings with caps or plugs during installation. Tightly cover and protect fixtures and equipment against dirt, water chemical, or mechanical injury. At completion of all work thoroughly clean fixtures, exposed materials and equipment.
- I. Install gages, thermometers, valves and other devices with due regard for ease in reading or operating and maintaining said devices. Locate and position thermometers and gages to be easily read by operator or staff standing on floor or walkway provided. Servicing shall not require dismantling adjacent equipment or pipe work.
- J. Install steam piping expansion joints as per manufacturer's recommendations.
- K. Work in Existing Building:
 1. Perform as specified in Article, OPERATIONS AND STORAGE AREAS, Article, ALTERATIONS, and Article, RESTORATION of the Section 01 00 00, GENERAL REQUIREMENTS for relocation of existing equipment, alterations and restoration of existing building(s).
 2. As specified in Section 01 00 00, GENERAL REQUIREMENTS, Article, OPERATIONS AND STORAGE AREAS, make alterations to existing service piping at times that will least interfere with normal operation of the facility.
 3. Cut required openings through existing masonry and reinforced concrete using diamond core drills. Use of pneumatic hammer type drills, impact type electric drills, and hand or manual hammer type drills, will be permitted only with approval of the Resident Engineer. Locate openings that will least effect structural slabs, columns, ribs or beams. Refer to the Resident Engineer for determination of proper design for openings through structural sections and opening layouts approval, prior to cutting or drilling into structure. After Resident Engineer's approval, carefully cut opening through construction no larger than absolutely necessary for the required installation.
- L. Switchgear/Electrical Equipment Drip Protection: Every effort shall be made to eliminate the installation of pipe above electrical and telephone switchgear. If this is not possible, encase pipe in a second pipe with a minimum of joints. Installation of piping, ductwork, leak protection apparatus or other installations foreign to the electrical installation shall be located in the space equal to the width and depth of the equipment and extending from to a height of 1.8 m (6 ft.) above the equipment of to ceiling structure, whichever is lower (NFPA 70).

M. Inaccessible Equipment:

1. Where the Government determines that the Contractor has installed equipment not conveniently accessible for operation and maintenance, equipment shall be removed and reinstalled or remedial action performed as directed at no additional cost to the Government.
2. The term "conveniently accessible" is defined as capable of being reached without the use of ladders, or without climbing or crawling under or over obstacles such as motors, fans, pumps, belt guards, transformers, high voltage lines, piping, and ductwork.

3.2 TEMPORARY PIPING AND EQUIPMENT

- A. Continuity of operation of existing facilities will generally require temporary installation or relocation of equipment and piping.
- B. The Contractor shall provide all required facilities in accordance with the requirements of phased construction and maintenance of service. All piping and equipment shall be properly supported, sloped to drain, operate without excessive stress, and shall be insulated where injury can occur to personnel by contact with operating facilities. The requirements of Paragraph 3.1 apply.
- C. Temporary facilities and piping shall be completely removed and any openings in structures sealed. Provide necessary blind flanges and caps to seal open piping remaining in service.

3.3 RIGGING

- A. Design is based on application of available equipment. Openings in building structures are planned to accommodate design scheme.
- B. Alternative methods of equipment delivery may be offered by Contractor and will be considered by Government under specified restrictions of phasing and maintenance of service as well as structural integrity of the building.
- C. Close all openings in the building when not required for rigging operations to maintain proper environment in the facility for Government operation and maintenance of service.
- D. Contractor shall provide all facilities required to deliver specified equipment and place on foundations. Attachments to structures for rigging purposes and support of equipment on structures shall be Contractor's full responsibility. Upon request, the Government will check structure adequacy and advise Contractor of recommended restrictions.
- E. Contractor shall check all clearances, weight limitations and shall offer a rigging plan designed by a Registered Professional Engineer. All modifications to structures, including reinforcement thereof, shall be at Contractor's cost, time and responsibility.
- F. Rigging plan and methods shall be referred to Resident Engineer for evaluation prior to actual work.
- G. Restore building to original condition upon completion of rigging work.

3.4 PIPE AND EQUIPMENT SUPPORTS

- A. Where hanger spacing does not correspond with joist or rib spacing, use structural steel channels secured directly to joist and rib structure that will correspond to the required hanger spacing, and

- then suspend the equipment and piping from the channels. Drill or burn holes in structural steel only with the prior approval of the Resident Engineer.
- B. Use of chain, wire or strap hangers; wood for blocking, stays and bracing; or, hangers suspended from piping above will not be permitted. Replace or thoroughly clean rusty products and paint with zinc primer.
 - C. Use hanger rods that are straight and vertical. Turnbuckles for vertical adjustments may be omitted where limited space prevents use. Provide a minimum of 1/2-inch clearance between pipe or piping covering and adjacent work.
 - D. HVAC Horizontal Pipe Support Spacing: Refer to MSS SP-69. Provide additional supports at valves, strainers, in-line pumps and other heavy components. Provide a support within one foot of each elbow.
 - E. HVAC Vertical Pipe Supports:
 - 1. Up to 6-inch pipe, 30 feet long, bolt riser clamps to the pipe below couplings, or welded to the pipe and rests supports securely on the building structure.
 - 2. Vertical pipe larger than the foregoing, support on base elbows or tees, or substantial pipe legs extending to the building structure.
 - F. Overhead Supports:
 - 1. The basic structural system of the building is designed to sustain the loads imposed by equipment and piping to be supported overhead.
 - 2. Provide steel structural members, in addition to those shown, of adequate capability to support the imposed loads, located in accordance with the final approved layout of equipment and piping.
 - 3. Tubing and capillary systems shall be supported in channel troughs.

3.5 MECHANICAL DEMOLITION

- A. Rigging access, other than indicated on the drawings, shall be provided by the Contractor after approval for structural integrity by the Resident Engineer. Such access shall be provided without additional cost or time to the Government. Where work is in an operating plant, provide approved protection from dust and debris at all times for the safety of plant personnel and maintenance of plant operation and environment of the plant.
- B. In an operating facility, maintain the operation, cleanliness and safety. Government personnel will be carrying on their normal duties of operating, cleaning and maintaining equipment and plant operation. Confine the work to the immediate area concerned; maintain cleanliness and wet down demolished materials to eliminate dust. Do not permit debris to accumulate in the area to the detriment of plant operation. Perform all flame cutting to maintain the fire safety integrity of this plant. Adequate fire extinguishing facilities shall be available at all times. Perform all work in accordance with recognized fire protection standards. Inspection will be made by personnel of the

- VA Medical Center, and Contractor shall follow all directives of the RE or COTR with regard to rigging, safety, fire safety, and maintenance of operations.
- C. Completely remove all piping, wiring, conduit, and other devices associated with the equipment not to be re-used in the new work. This includes all pipe, valves, fittings, insulation, and all hangers including the top connection and any fastenings to building structural systems. Seal all openings, after removal of equipment, pipes, ducts, and other penetrations in roof, walls, floors, in an approved manner and in accordance with plans and specifications where specifically covered. Structural integrity of the building system shall be maintained. Reference shall also be made to the drawings and specifications of the other disciplines in the project for additional facilities to be demolished or handled.
 - D. All valves including gate, globe, ball, butterfly and check, all pressure gages and thermometers with wells shall remain Government property and shall be removed and delivered to Resident Engineer and stored as directed. The Contractor shall remove all other material and equipment, devices and demolition debris under these plans and specifications. Such material shall be removed from Government property expeditiously and shall not be allowed to accumulate.
 - E. Asbestos Insulation Removal: Conform to Section 02 82 11, TRADITIONAL ASBESTOS ABATEMENT.

3.6 CLEANING AND PAINTING

- A. Prior to final inspection and acceptance of the plant and facilities for beneficial use by the Government, the plant facilities, equipment and systems shall be thoroughly cleaned and painted. Refer to Section 09 91 00, PAINTING.
- B. In addition, the following special conditions apply:
 - 1. Cleaning shall be thorough. Use solvents, cleaning materials and methods recommended by the manufacturers for the specific tasks. Remove all rust prior to painting and from surfaces to remain unpainted. Repair scratches, scuffs, and abrasions prior to applying prime and finish coats.
 - 2. Material And Equipment Not To Be Painted Includes:
 - a. Motors, controllers, control switches, and safety switches.
 - b. Control and interlock devices.
 - c. Regulators.
 - d. Pressure reducing valves.
 - e. Control valves and thermostatic elements.
 - f. Lubrication devices and grease fittings.
 - g. Copper, brass, aluminum, stainless steel and bronze surfaces.
 - h. Valve stems and rotating shafts.
 - i. Pressure gauges and thermometers.
 - j. Glass.

k. Name plates.

3. Final result shall be smooth, even-colored, even-textured factory finish on all items.

Completely repaint the entire piece of equipment if necessary to achieve this.

3.7 IDENTIFICATION SIGNS

- A. Provide laminated plastic signs, with engraved lettering not less than 3/16-inch high, designating functions, for all equipment, switches, motor controllers, relays, meters, control devices, including automatic control valves. Nomenclature and identification symbols shall correspond to that used in maintenance manual, and in diagrams specified elsewhere. Attach by chain, adhesive, or screws.
- B. Factory Built Equipment: Metal plate, securely attached, with name and address of manufacturer, serial number, model number, size, performance.
- C. Pipe Identification: Refer to Section 09 91 00, PAINTING.

3.8 MOTOR AND DRIVE ALIGNMENT

- A. Belt Drive: Set driving and driven shafts parallel and align so that the corresponding grooves are in the same plane.
- B. Direct-connect Drive: Securely mount motor in accurate alignment so that shafts are free from both angular and parallel misalignment when both motor and driven machine are operating at normal temperatures.

3.9 LUBRICATION

- A. Lubricate all devices requiring lubrication prior to initial operation. Field-check all devices for proper lubrication.
- B. Equip all devices with required lubrication fittings or devices. Provide a minimum of one quart of oil and one pound of grease of manufacturer's recommended grade and type for each different application; also provide 12 grease sticks for lubricated plug valves. Deliver all materials to Resident Engineer in unopened containers that are properly identified as to application.
- C. Provide a separate grease gun with attachments for applicable fittings for each type of grease applied.
- D. All lubrication points shall be accessible without disassembling equipment, except to remove access plates.

3.10 COMMISSIONING

- A. Provide commissioning documentation in accordance with the requirements of Section 23 08 00 – COMMISSIONING OF HVAC SYSTEMS for all inspection, start up, and contractor testing required above and required by the System Readiness Checklist provided by the Commissioning Agent.
- B. Components provided under this section of the specifications will be tested as part of a larger system. Refer to Section 23 08 00 – COMMISSIONING OF HVAC SYSTEMS and related sections for contractor responsibilities for system commissioning.

3.11 STARTUP AND TEMPORARY OPERATION

- A. Start up equipment as described in equipment specifications. Verify that vibration is within specified tolerance prior to extended operation. Temporary use of equipment is specified in Section 01 00 00, GENERAL REQUIREMENTS, Article, TEMPORARY USE OF MECHANICAL AND ELECTRICAL EQUIPMENT.

3.12 OPERATING AND PERFORMANCE TESTS

- A. Prior to the final inspection, perform required tests as specified in Section 01 00 00, GENERAL REQUIREMENTS and submit the test reports and records to the Resident Engineer.
- B. Should evidence of malfunction in any tested system, or piece of equipment or component part thereof, occur during or as a result of tests, make proper corrections, repairs or replacements, and repeat tests at no additional cost to the Government.
- C. When completion of certain work or system occurs at a time when final control settings and adjustments cannot be properly made to make performance tests, then make performance tests for heating systems and for cooling systems respectively during first actual seasonal use of respective systems following completion of work.

3.13 INSTRUCTIONS TO VA PERSONNEL

- A. Provide in accordance with Article, INSTRUCTIONS, of Section 01 00 00, GENERAL REQUIREMENTS, and Section 23 08 11, DEMONSTRATIONS AND TESTS FOR BOILER PLANT.

END OF SECTION

SECTION 23 05 41**NOISE AND VIBRATION CONTROL FOR HVAC PIPING AND EQUIPMENT****PART 1 - GENERAL****1.1 DESCRIPTION**

- A. Noise criteria, seismic restraints for equipment, vibration tolerance and vibration isolation for HVAC and plumbing work.

1.2 RELATED WORK

- A. Section 13 05 41, SEISMIC RESTRAINT REQUIREMENTS FOR NON-STRUCTURAL COMPONENTS: Seismic requirements for non-structural equipment
- B. Section 23 05 11, COMMON WORK RESULTS FOR HVAC and STEAM GENERATION: General mechanical requirements and items, which are common to more than one section of Division 23.
- C. Section 23 31 00, HVAC DUCTS and CASINGS: requirements for flexible duct connectors, sound attenuators and sound absorbing duct lining.
- D. SECTION 23 05 93, TESTING, ADJUSTING, and BALANCING FOR HVAC: requirements for sound and vibration tests.
- E. SECTION 23 37 00, AIR OUTLETS and INLETS: noise requirements for G-grilles.
- F. Section 23 08 00, COMMISSIONING OF HVAC SYSTEMS: Requirements for commissioning, systems readiness checklists, and training.

1.3 QUALITY ASSURANCE

- A. Refer to article, QUALITY ASSURANCE in specification Section 23 05 11, COMMON WORK RESULTS FOR HVAC and STEAM GENERATION.
- B. Noise Criteria:
1. Noise levels in all 8 octave bands due to equipment and duct systems shall not exceed following NC levels:

TYPE OF ROOM	NC LEVEL
Audio Speech Pathology	25
Audio Suites	25
Auditoriums, Theaters	35-40
Bathrooms and Toilet Rooms	40
Conference Rooms	35
Corridors (Nurse Stations)	40
Corridors(Public)	40
Examination Rooms	35
Laboratories (With Fume Hoods)	45 to 55
Lobbies, Waiting Areas	40

Locker Rooms	45
Offices, Large Open	40
Offices, Small Private	35
Patient Rooms	35
Phono/Cardiology	25
Recreation Rooms	40-45
SPD (Decontamination and Clean Preparation)	45
Treatment Rooms	35
X-Ray and General Work Rooms	40

2. For equipment which has no sound power ratings scheduled on the plans, the contractor shall select equipment such that the fore-going noise criteria, local ordinance noise levels, and OSHA requirements are not exceeded. Selection procedure shall be in accordance with ASHRAE Fundamentals Handbook, Chapter 7, Sound and Vibration.
 3. An allowance, not to exceed 5db, may be added to the measured value to compensate for the variation of the room attenuating effect between room test condition prior to occupancy and design condition after occupancy which may include the addition of sound absorbing material, such as, furniture. This allowance may not be taken after occupancy. The room attenuating effect is defined as the difference between sound power level emitted to room and sound pressure level in room.
 4. In absence of specified measurement requirements, measure equipment noise levels three feet from equipment and at an elevation of maximum noise generation.
- C. Seismic Restraint Requirements:
1. Equipment:
 - a. All mechanical equipment not supported with isolators external to the unit shall be securely anchored to the structure. Such mechanical equipment shall be properly supported to resist a horizontal force of 50 percent of the weight of the equipment furnished.
 - b. All mechanical equipment mounted on vibration isolators shall be provided with seismic restraints capable of resisting a horizontal force of 50 percent of the weight of the equipment furnished.
 2. Piping: Refer to specification Section 23 05 11, COMMON WORK RESULTS FOR HVAC and STEAM GENERATION.
 3. Ductwork: Refer to specification Section 23 31 00, HVAC DUCTS AND CASINGS.

1.4 SUBMITTALS

- A. Submit in accordance with specification Section 01 33 23, SHOP DRAWINGS, PRODUCT DATA, and SAMPLES.

1.4 APPLICABLE PUBLICATIONS

- A. The publications listed below form a part of this specification to the extent referenced. The publications are referenced in the text by the basic designation only.
- B. American Society of Heating, Refrigerating and Air-Conditioning Engineers, Inc. (ASHRAE):
2009 Fundamentals Handbook, Chapter 7, Sound and Vibration
- C. American Society for Testing and Materials (ASTM):
A123/A123M-09..... Standard Specification for Zinc (Hot-Dip Galvanized)
Coatings on Iron and Steel Products
A307-07b Standard Specification for Carbon Steel Bolts and Studs,
60,000 PSI Tensile Strength
D2240-05(2010)..... Standard Test Method for Rubber Property - Durometer
Hardness
- D. Manufacturers Standardization (MSS):
SP-58-2009 Pipe Hangers and Supports-Materials, Design and
Manufacture
- E. Occupational Safety and Health Administration (OSHA):
29 CFR 1910.95 Occupational Noise Exposure
- F. American Society of Civil Engineers (ASCE):
ASCE 7-10 Minimum Design Loads for Buildings and Other Structures.
- G. American National Standards Institute / Sheet Metal and Air Conditioning Contractor's National
Association (ANSI/SMACNA):
001-2008 Seismic Restraint Manual: Guidelines for Mechanical
Systems, 3rd Edition.
- H. International Code Council (ICC):
2009 IBC..... International Building Code.
- I. Department of Veterans Affairs (VA):
H-18-8 2010..... Seismic Design Requirements.

PART 2 - PRODUCTS

2.1 GENERAL REQUIREMENTS

- A. Type of isolator, base, and minimum static deflection shall be as required for each specific equipment application as recommended by isolator or equipment manufacturer but subject to minimum requirements indicated herein and in the schedule on the drawings.
- B. Elastometric Isolators shall comply with ASTM D2240 and be oil resistant neoprene with a maximum stiffness of 60 durometer and have a straight-line deflection curve.
- C. Exposure to weather: Isolator housings to be either hot dipped galvanized or powder coated to ASTM B117 salt spray testing standards. Springs to be powder coated or electro galvanized. All hardware to be electro galvanized. In addition provide limit stops to resist wind velocity. Velocity pressure established by wind shall be calculated in accordance with section 1609 of the International Building Code. A minimum wind velocity of 75 mph shall be employed.

- D. Uniform Loading: Select and locate isolators to produce uniform loading and deflection even when equipment weight is not evenly distributed.
- E. Color code isolators by type and size for easy identification of capacity.

2.2 SEISMIC RESTRAINT REQUIREMENTS FOR EQUIPMENTS

- A. On all sides of suspended equipment, provide bracing for rigid supports and provide restraints for resiliently supported equipment.

2.3 VIBRATION ISOLATORS

- A. Hangers: Shall be combination neoprene and springs unless otherwise noted and shall allow for expansion of pipe.
 - 1. Combination Neoprene and Spring (Type H): Vibration hanger shall contain a spring and double deflection neoprene element in series. Spring shall have a diameter not less than 0.8 of compressed operating spring height. Spring shall have a minimum additional travel of 50 percent between design height and solid height. Spring shall permit a 15 degree angular misalignment without rubbing on hanger box.
 - 2. Spring Position Hanger (Type HP): Similar to combination neoprene and spring hanger except hanger shall hold piping at a fixed elevation during installation and include a secondary adjustment feature to transfer load to spring while maintaining same position.
 - 3. Neoprene (Type HN): Vibration hanger shall contain a double deflection type neoprene isolation element. Hanger rod shall be separated from contact with hanger bracket by a neoprene grommet.
 - 4. Spring (Type HS): Vibration hanger shall contain a coiled steel spring in series with a neoprene grommet. Spring shall have a diameter not less than 0.8 of compressed operating spring height. Spring shall have a minimum additional travel of 50 percent between design height and solid height. Spring shall permit a 15 degree angular misalignment without rubbing on hanger box.
 - 5. Hanger supports for piping 50 mm (2 inches) and larger shall have a pointer and scale deflection indicator.
 - 6. Hangers used in seismic applications shall be provided with a neoprene and steel rebound washer installed ¼' clear of bottom of hanger housing in operation to prevent spring from excessive upward travel

2.5 SOUND ATTENUATING UNITS

- A. Refer to specification Section 23 31 00, HVAC DUCTS and CASINGS.

PART 3 - EXECUTION

3.1 INSTALLATION

- A. Vibration Isolation:
 - 1. No metal-to-metal contact will be permitted between fixed and floating parts.
 - 2. Connections to Equipment: Allow for deflections equal to or greater than equipment deflections. Electrical, drain, piping connections, and other items made to rotating or

reciprocating equipment (pumps, compressors, etc.) which rests on vibration isolators, shall be isolated from building structure for first three hangers or supports with a deflection equal to that used on the corresponding equipment.

- B. Inspection and Adjustments: Check for vibration and noise transmission through connections, piping, ductwork, foundations, and walls. Adjust, repair, or replace isolators as required to reduce vibration and noise transmissions to specified levels.

3.2 ADJUSTING

- A. Adjust vibration isolators after piping systems are filled and equipment is at operating weight.
- B. Adjust limit stops on restrained spring isolators to mount equipment at normal operating height. After equipment installation is complete, adjust limit stops so they are out of contact during normal operation.
- C. Adjust active height of spring isolators.
- D. Adjust seismic restraints to permit free movement of equipment within normal mode of operation.

3.3 COMMISSIONING

- A. Provide commissioning documentation in accordance with the requirements of section 23 08 00 – COMMISSIONING OF HVAC SYSTEMS for all inspection, start up, and contractor testing required above and required by the System Readiness Checklist provided by the Commissioning Agent.
- B. Components provided under this section of the specification will be tested as part of a larger system. Refer to section 23 08 00 – COMMISSIONING OF HVAC SYSTEMS and related sections for contractor responsibilities for system commissioning.

END OF SECTION

SECTION 23 05 93**TESTING, ADJUSTING, AND BALANCING FOR HVAC****PART 1 - GENERAL****1.1 DESCRIPTION**

- A. Testing, adjusting, and balancing (TAB) of heating, ventilating and air conditioning (HVAC) systems. TAB includes the following:
 - 1. Planning systematic TAB procedures.
 - 2. Design Review Report.
 - 3. Systems Inspection report.
 - 4. Duct Air Leakage test report.
 - 5. Systems Readiness Report.
 - 6. Balancing air and water distribution systems; adjustment of total system to provide design performance; and testing performance of equipment and automatic controls.
 - 7. Vibration and sound measurements.
 - 8. Recording and reporting results.
- B. Definitions:
 - 1. Basic TAB used in this Section: Chapter 37, "Testing, Adjusting and Balancing" of 2007 ASHRAE Handbook, "HVAC Applications".
 - 2. TAB: Testing, Adjusting and Balancing; the process of checking and adjusting HVAC systems to meet design objectives.
 - 3. AABC: Associated Air Balance Council.
 - 4. NEBB: National Environmental Balancing Bureau.
 - 5. Hydronic Systems: Includes heating hot watersystems.
 - 6. Air Systems: Includes supply air, return air, and exhaust air systems.
 - 7. Flow rate tolerance: The allowable percentage variation, minus to plus, of actual flow rate from values (design) in the contract documents.

1.2 RELATED WORK

- A. Section 23 05 11, COMMON WORK RESULTS FOR HVAC: General Mechanical Requirements.
- B. Section 23 05 41, NOISE AND VIBRATION CONTROL FOR HVAC PIPING AND EQUIPMENT: Noise and Vibration Requirements.
- C. Section 23 07 11, HVAC, PLUMBING, AND BOILER PLANT INSULATION: Piping and Equipment Insulation.
- D. Section 23 36 00, AIR TERMINAL UNITS: Terminal Units Performance.
- E. Section 23 31 00, HVAC DUCTS AND CASINGS: Duct Leakage.
- F. Section 23 09 23, DIRECT-DIGITAL CONTROL SYSTEM FOR HVAC: Controls and Instrumentation Settings.

G. Section 23 82 16, AIR COILS

H. Section 23 08 00, COMMISSIONING OF HVAC SYSTEMS. Requirements for commissioning, systems readiness checklists, and training

1.3 QUALITY ASSURANCE

A. Refer to Articles, Quality Assurance and Submittals, in Section 23 05 11, COMMON WORK RESULTS FOR HVAC, Section 23 05 10, and Section 23 08 00, COMMISSIONING OF HVAC SYSTEMS.

B. Qualifications:

1. TAB Agency: The TAB agency shall be a subcontractor of the General Contractor and shall report to and be paid by the General Contractor.
2. The TAB agency shall be either a certified member of AABC or certified by the NEBB to perform TAB service for HVAC, water balancing and vibrations and sound testing of equipment. The certification shall be maintained for the entire duration of duties specified herein. If, for any reason, the agency loses subject certification during this period, the General Contractor shall immediately notify the Resident Engineer and submit another TAB firm for approval. Any agency that has been the subject of disciplinary action by either the AABC or the NEBB within the five years preceding Contract Award shall not be eligible to perform any work related to the TAB. All work performed in this Section and in other related Sections by the TAB agency shall be considered invalid if the TAB agency loses its certification prior to Contract completion, and the successor agency's review shows unsatisfactory work performed by the predecessor agency.
3. TAB Specialist: The TAB specialist shall be either a member of AABC or an experienced technician of the Agency certified by NEBB. The certification shall be maintained for the entire duration of duties specified herein. If, for any reason, the Specialist loses subject certification during this period, the General Contractor shall immediately notify the Resident Engineer and submit another TAB Specialist for approval. Any individual that has been the subject of disciplinary action by either the AABC or the NEBB within the five years preceding Contract Award shall not be eligible to perform any duties related to the HVAC systems, including TAB. All work specified in this Section and in other related Sections performed by the TAB specialist shall be considered invalid if the TAB Specialist loses its certification prior to Contract completion and must be performed by an approved successor.
4. TAB Specialist shall be identified by the General Contractor within 60 days after the notice to proceed. The TAB specialist will be coordinating, scheduling and reporting all TAB work and related activities and will provide necessary information as required by the Resident Engineer. The responsibilities would specifically include:
 - a. Shall directly supervise all TAB work.
 - b. Shall sign the TAB reports that bear the seal of the TAB standard. The reports shall be accompanied by report forms and schematic drawings required by the TAB standard, AABC or NEBB.

- c. Would follow all TAB work through its satisfactory completion.
 - d. Shall provide final markings of settings of all HVAC adjustment devices.
 - e. Permanently mark location of duct test ports.
5. All TAB technicians performing actual TAB work shall be experienced and must have done satisfactory work on a minimum of 3 projects comparable in size and complexity to this project. Qualifications must be certified by the TAB agency in writing. The lead technician shall be certified by AABC or NEBB
- C. Test Equipment Criteria: The instrumentation shall meet the accuracy/calibration requirements established by AABC National Standards or by NEBB Procedural Standards for Testing, Adjusting and Balancing of Environmental Systems and instrument manufacturer. Provide calibration history of the instruments to be used for test and balance purpose.
- D. Tab Criteria:
1. One or more of the applicable AABC, NEBB or SMACNA publications, supplemented by ASHRAE Handbook "HVAC Applications" Chapter 36, and requirements stated herein shall be the basis for planning, procedures, and reports.
 2. Flow rate tolerance: Following tolerances are allowed. For tolerances not mentioned herein follow ASHRAE Handbook "HVAC Applications", Chapter 36, as a guideline. Air Filter resistance during tests, artificially imposed if necessary, shall be at least 100 percent of manufacturer recommended change over pressure drop values for pre-filters and after-filters.
 - a. Air handling unit and all other fans, cubic cubic feet per minute: Minus 0 percent to plus 10 percent.
 - b. Air terminal units (maximum values): Minus 2 percent to plus 10 percent.
 - c. Individual room air outlets and inlets, and air flow rates not mentioned above: Minus 5 percent to plus 10 percent except if the air to a space is 100 CFM or less the tolerance would be minus 5 to plus 5 percent.
 - d. Hot water coils: Minus 5 percent to plus 5 percent.
 3. Systems shall be adjusted for energy efficient operation as described in PART 3.
 4. Typical TAB procedures and results shall be demonstrated to the Resident Engineer for one air distribution system (including all fans, three terminal units, three rooms randomly selected by the Resident Engineer) and one hydronic system (pumps and three coils) as follows:
 - a. When field TAB work begins.
 - b. During each partial final inspection and the final inspection for the project if requested by VA.

1.4 SUBMITTALS

- A. Submit in accordance with Section 01 33 23, SHOP DRAWINGS, PRODUCT DATA, and SAMPLES.
- B. Submit names and qualifications of TAB agency and TAB specialists within 60 days after the notice to proceed. Submit information on three recently completed projects and a list of proposed test equipment.

- C. For use by the Resident Engineer staff, submit one complete set of applicable AABC or NEBB publications that will be the basis of TAB work.
- D. Submit Following for Review and Approval:
 - 1. Design Review Report within 90 days for conventional design projects after the system layout on air and water side is completed by the Contractor.
 - 2. Systems inspection report on equipment and installation for conformance with design.
 - 3. Duct Air Leakage Test Report.
 - 4. Systems Readiness Report.
 - 5. Intermediate and Final TAB reports covering flow balance and adjustments, performance tests, vibration tests and sound tests.
 - 6. Include in final reports uncorrected installation deficiencies noted during TAB and applicable explanatory comments on test results that differ from design requirements.
- E. Prior to request for Final or Partial Final inspection, submit completed Test and Balance report for the area.

1.5 APPLICABLE PUBLICATIONS

- A. The following publications form a part of this specification to the extent indicated by the reference thereto. In text the publications are referenced to by the acronym of the organization.
- B. American Society of Heating, Refrigerating and Air Conditioning Engineers, Inc. (ASHRAE):
 - 2007HVAC Applications ASHRAE Handbook, Chapter 37,
Testing, Adjusting, and Balancing and Chapter 47, Sound and
Vibration Control
- C. Associated Air Balance Council (AABC):
 - 2002AABC National Standards for Total System Balance
- D. National Environmental Balancing Bureau (NEBB):
 - 7th Edition 2005.....Procedural Standards for Testing, Adjusting, Balancing of
Environmental Systems
 - 2nd Edition 2006Procedural Standards for the Measurement of Sound and
Vibration
 - 3rd Edition 2009Procedural Standards for Whole Building Systems Commissioning of New
Construction
- E. Sheet Metal and Air Conditioning Contractors National Association (SMACNA):
 - 3rd Edition 2002HVAC SYSTEMS Testing, Adjusting and Balancing

PART 2 - PRODUCTS

2.1 PLUGS

- A. Provide plastic plugs to seal holes drilled in ductwork for test purposes.

2.2 INSULATION REPAIR MATERIAL

- A. See Section 23 07 11, HVAC and BOILER PLANT INSULATION Provide for repair of insulation removed or damaged for TAB work.

PART 3 - EXECUTION

3.1 GENERAL

- A. Refer to TAB Criteria in Article, Quality Assurance.
- B. Obtain applicable contract documents and copies of approved submittals for HVAC equipment and automatic control systems.

3.2 DESIGN REVIEW REPORT

- A. The TAB Specialist shall review the Contract Plans and specifications and advise the Resident Engineer of any design deficiencies that would prevent the HVAC systems from effectively operating in accordance with the sequence of operation specified or prevent the effective and accurate TAB of the system. The TAB Specialist shall provide a report individually listing each deficiency and the corresponding proposed corrective action necessary for proper system operation.

3.3 SYSTEMS INSPECTION REPORT

- A. Inspect equipment and installation for conformance with design.
- B. The inspection and report is to be done after air distribution equipment is on site and duct installation has begun, but well in advance of performance testing and balancing work. The purpose of the inspection is to identify and report deviations from design and ensure that systems will be ready for TAB at the appropriate time.
- C. Reports: Follow check list format developed by AABC, NEBB or SMACNA, supplemented by narrative comments, with emphasis on air handling units and fans. Check for conformance with submittals. Verify that diffuser and register sizes are correct. Check air terminal unit installation including their duct sizes and routing.

3.4 DUCT AIR LEAKAGE TEST REPORT

- A. TAB Agency shall perform the leakage test as outlined in "Duct leakage Tests and Repairs" in Section 23 31 00, HVAC DUCTS and CASINGS for TAB agency's role and responsibilities in witnessing, recording and reporting of deficiencies.

3.5 SYSTEM READINESS REPORT

- A. The TAB Contractor shall measure existing air and water flow rates associated with existing systems utilized to serve renovated areas as indicated on drawings. Submit report of findings to resident engineer.
- B. Inspect each System to ensure that it is complete including installation and operation of controls. Submit report to RE in standard format and forms prepared and or approved by the Commissioning Agent.
- C. Verify that all items such as ductwork piping, ports, terminals, connectors, etc., that is required for TAB are installed. Provide a report to the Resident Engineer.

3.6 TAB REPORTS

- A. Submit an intermediate report for 50 percent of systems and equipment tested and balanced to establish satisfactory test results.

- B. The TAB contractor shall provide raw data immediately in writing to the Resident Engineer if there is a problem in achieving intended results before submitting a formal report.
- C. If over 20 percent of readings in the intermediate report fall outside the acceptable range, the TAB report shall be considered invalid and all contract TAB work shall be repeated and re-submitted for approval at no additional cost to the owner.
- D. Do not proceed with the remaining systems until intermediate report is approved by the Resident Engineer.

3.7 TAB PROCEDURES

- A. Tab shall be performed in accordance with the requirement of the Standard under which TAB agency is certified by either AABC or NEBB.
- B. General: During TAB all related system components shall be in full operation. Fan and pump rotation, motor loads and equipment vibration shall be checked and corrected as necessary before proceeding with TAB. Set controls and/or block off parts of distribution systems to simulate design operation of variable volume air or water systems for test and balance work.
- C. Coordinate TAB procedures with existing systems and any phased construction completion requirements for the project. Provide TAB reports for pre-construction air and water flow rate and for each phase of the project prior to partial final inspections of each phase of the project. Return existing areas outside the work area to pre constructed conditions.
- D. Allow 14 days time in construction schedule for TAB and submission of all reports for an organized and timely correction of deficiencies.
- E. Air Balance and Equipment Test: Include air handling units, fans, terminal units, and room diffusers/outlets/inlets.
 - 1. Artificially load air filters by partial blanking to produce air pressure drop of manufacturer's recommended pressure drop.
 - 2. Adjust fan speeds to provide design air flow. V-belt drives, including fixed pitch pulley requirements, are specified in Section 23 05 11, COMMON WORK RESULTS FOR HVAC.
 - 3. Test and balance systems in all specified modes of operation, including variable volume, and fire emergency modes. Verify that dampers and other controls function properly.
 - 4. Variable air volume (VAV) systems:
 - a. Coordinate TAB, including system volumetric controls, with Section 23 09 23, DIRECT-DIGITAL CONTROL SYSTEM FOR HVAC.
 - b. Section 23 36 00, AIR TERMINAL UNITS, specifies that maximum and minimum flow rates for air terminal units (ATU) be factory set. Check and readjust ATU flow rates if necessary. Balance air distribution from ATU on full cooling maximum scheduled cubic feet per minute. Reset room thermostats and check ATU operation from maximum to minimum cooling, to the heating mode, and back to cooling. Record and report the heating coil leaving air temperature when the ATU is in the maximum heating mode. Record and report outdoor air flow rates under all operating conditions (The test shall

demonstrate that the minimum outdoor air ventilation rate shall remain constant under all operating conditions).

- c. Adjust operating pressure control setpoint to maintain the design flow to each space with the lowest setpoint.
5. Record final measurements for air handling equipment performance data sheets.
- F. Water Balance and Equipment Test: Include circulating pumps, coils,:
 1. Adjust flow rates for equipment. Set coils and evaporator to values on equipment submittals, if different from values on contract drawings.
 2. Primary-secondary (variable volume) systems: Coordinate TAB with Section 23 09 23, DIRECT-DIGITAL CONTROL SYSTEM FOR HVAC. Balance systems at design water flow and then verify that variable flow controls function as designed.
 3. Record final measurements for hydronic equipment on performance data sheets. Include entering and leaving water temperatures for heating and cooling coils, and for convertors. Include entering and leaving air temperatures (DB/WB for cooling coils) for air handling units and reheat coils. Make air and water temperature measurements at the same time.

3.10 MARKING OF SETTINGS

- A. Following approval of Tab final Report, the setting of all HVAC adjustment devices including valves, splitters and dampers shall be permanently marked by the TAB Specialist so that adjustment can be restored if disturbed at any time. Style and colors used for markings shall be coordinated with the Resident Engineer.

3.11 IDENTIFICATION OF TEST PORTS

- A. The TAB Specialist shall permanently and legibly identify the location points of duct test ports. If the ductwork has exterior insulation, the identification shall be made on the exterior side of the insulation. All penetrations through ductwork and ductwork insulation shall be sealed to prevent air leaks and maintain integrity of vapor barrier.

3.12 PHASING

- A. Phased Projects: Testing and Balancing Work to follow project with areas shall be completed per the project phasing. Upon completion of the project all areas shall have been tested and balanced per the contract documents.
- B. Existing Areas: Systems that serve areas outside of the project scope shall not be adversely affected. Measure existing parameters where shown to document system capacity.

3.13 COMMISSIONING

- A. Provide commissioning documentation in accordance with the requirements of Section 23 08 00 – COMMISSIONING OF HVAC SYSTEMS for all inspection, start up, and contractor testing required above and required by the System Readiness Checklist provided by the Commissioning Agent.
- B. Components provided under this section of the specification will be tested as part of a larger system. Refer to Section 23 08 00 – COMMISSIONING OF HVAC SYSTEMS and related sections for contractor responsibilities for system commissioning.

END OF SECTION

SECTION 23 07 11**HVAC AND BOILER PLANT INSULATION****PART 1 - GENERAL****1.1 DESCRIPTION**

- A. Field applied insulation for thermal efficiency and condensation control for
 - 1. HVAC piping, ductwork and equipment.
 - 2. Re-insulation of HVAC piping, ductwork and equipment, plumbing piping and equipment.
- B. Definitions
 - 1. ASJ: All service jacket, white finish facing or jacket.
 - 2. Air conditioned space: Space having air temperature and/or humidity controlled by mechanical equipment.
 - 3. Cold: Equipment, ductwork or piping handling media at design temperature of 60 degrees F or below.
 - 4. Concealed: Ductwork and piping above ceilings and in chases, interstitial space, and pipe spaces.
 - 5. Exposed: Piping, ductwork, and equipment exposed to view in finished areas including mechanical and electrical equipment rooms or exposed to outdoor weather. Attics and crawl spaces where air handling units are located are considered to be mechanical rooms. Shafts, chases, interstitial spaces, unfinished attics, crawl spaces and pipe basements are not considered finished areas.
 - 6. FSK: Foil-scrim-kraft facing.
 - 7. Hot: HVAC Ductwork handling air at design temperature above 60 degrees F; HVAC equipment or piping handling media above 105 degrees F; and piping media and equipment 90 to 450 degrees F.
 - 8. Density: Pcf - pounds per cubic foot.
 - 9. Runouts: Branch pipe connections up to one-inch nominal size to reheat coils for terminal units.
 - 10. Thermal conductance: Heat flow rate through materials.
 - a. Flat surface: Watt per square meter (BTU per hour per square foot).
 - b. Pipe or Cylinder: Watt per square meter (BTU per hour per linear foot).
 - 11. Thermal Conductivity (k): BTU per inch thickness, per hour, per square foot, per degree F temperature difference.
 - 12. Vapor Retarder (Vapor Barrier): A material which retards the transmission (migration) of water vapor. Performance of the vapor retarder is rated in terms of permeance (perms). For the purpose of this specification, vapor retarders shall have a maximum published permeance of 0.1 perms and vapor barriers shall have a maximum published permeance of 0.001 perms.
 - 13. HWH: Hot water heating supply.

14. HWHR: Hot water heating return.
15. PVDC: Polyvinylidene chloride vapor retarder jacketing, white.

1.2 RELATED WORK

- A. Section 07 84 00, FIRESTOPPING: Mineral fiber and bond breaker behind sealant.
- B. Section 23 05 11, COMMON WORK RESULTS FOR HVAC: General mechanical requirements and items, which are common to more than one section of Division 23.
- C. Section 23 21 13, HYDRONIC PIPING.
- D. Section 23 21 13, HYDRONIC PIPING: Hot water, chilled water, and glycol piping.
- E. Section 23 31 00, HVAC DUCTS AND CASINGS: Ductwork, plenum and fittings.
- F. Section 23 08 00, COMMISSIONING OF HVAC SYSTEMS. Requirements for commissioning, systems readiness checklists, and training.

1.3 QUALITY ASSURANCE

- A. Refer to article QUALITY ASSURANCE, in Section 23 05 11, COMMON WORK RESULTS FOR.

- B. Criteria:

1. Comply with NFPA 90A, particularly paragraphs 4.3.3.1 through 4.3.3.6, 4.3.10.2.6, and 5.4.6.4, parts of which are quoted as follows:

4.3.3.1 Pipe insulation and coverings, duct coverings, duct linings, vapor retarder facings, adhesives, fasteners, tapes, and supplementary materials added to air ducts, plenums, panels, and duct silencers used in duct systems, unless otherwise provided for in 4.3.3.1.1 or 4.3.3.1.2, shall have, in the form in which they are used, a maximum flame spread index of 25 without evidence of continued progressive combustion and a maximum smoke developed index of 50 when tested in accordance with NFPA 255, *Standard Method of Test of Surface Burning Characteristics of Building Materials*.

4.3.3.1.1 Where these products are to be applied with adhesives, they shall be tested with such adhesives applied, or the adhesives used shall have a maximum flame spread index of 25 and a maximum smoke developed index of 50 when in the final dry state. (*See 4.2.4.2.*)

4.3.3.1.2 The flame spread and smoke developed index requirements of 4.3.3.1.1 shall not apply to air duct weatherproof coverings where they are located entirely outside of a building, do not penetrate a wall or roof, and do not create an exposure hazard.

4.3.3.2 Closure systems for use with rigid and flexible air ducts tested in accordance with UL 181, Standard for Safety Factory-Made Air Ducts and Air Connectors, shall have been tested, listed, and used in accordance with the conditions of their listings, in accordance with one of the following:

(1) UL 181A, Standard for Safety Closure Systems for Use with Rigid Air Ducts and Air Connectors

(2) UL 181B, Standard for Safety Closure Systems for Use with Flexible Air Ducts and Air Connectors

4.3.3.3 Air duct, panel, and plenum coverings and linings, and pipe insulation and coverings shall not flame, glow, smolder, or smoke when tested in accordance with a similar test for pipe covering, ASTM C 411, Standard Test Method for Hot-Surface Performance of High-Temperature Thermal Insulation, at the temperature to which they are exposed in service.

4.3.3.3.1 In no case shall the test temperature be below 250°F.

4.3.3.4 Air duct coverings shall not extend through walls or floors that are required to be fire stopped or required to have a fire resistance rating, unless such coverings meet the requirements of 5.4.6.4.

4.3.3.5* Air duct linings shall be interrupted at fire dampers to prevent interference with the operation of devices.

4.3.3.6 Air duct coverings shall not be installed so as to conceal or prevent the use of any service opening.

4.3.10.2.6 Materials exposed to the airflow shall be noncombustible or limited combustible and have a maximum smoke developed index of 50 or comply with the following.

4.3.10.2.6.1 Electrical wires and cables and optical fiber cables shall be listed as noncombustible or limited combustible and have a maximum smoke developed index of 50 or shall be listed as having a maximum peak optical density of 0.5 or less, an average optical density of 0.15 or less, and a maximum flame spread distance of 1.5 m (5 ft) or less when tested in accordance with NFPA 262, Standard Method of Test for Flame Travel and Smoke of Wires and Cables for Use in Air-Handling Spaces.

4.3.10.2.6.4 Optical-fiber and communication raceways shall be listed as having a maximum peak optical density of 0.5 or less, an average optical density of 0.15 or less, and a maximum flame spread distance of 5 ft or less when tested in accordance with UL 2024, Standard for Safety Optical-Fiber Cable Raceway.

4.3.10.2.6.6 Supplementary materials for air distribution systems shall be permitted when complying with the provisions of 4.3.3.

5.4.6.4 Where air ducts pass through walls, floors, or partitions that are required to have a fire resistance rating and where fire dampers are not required, the opening in the construction around the air duct shall be as follows:

(1) Not exceeding a 1 in. average clearance on all sides

(2) Filled solid with an approved material capable of preventing the passage of flame and hot gases sufficient to ignite cotton waste when subjected to the time-temperature fire conditions required for fire barrier penetration as specified in NFPA 251, *Standard Methods of Tests of Fire Endurance of Building Construction and Materials*

2. Test methods: ASTM E84, UL 723, or NFPA 255.
 3. Specified k factors are at 75 degrees F mean temperature unless stated otherwise. Where optional thermal insulation material is used, select thickness to provide thermal conductance no greater than that for the specified material. For pipe, use insulation manufacturer's published heat flow tables. For domestic hot water supply and return, run out insulation and condensation control insulation, no thickness adjustment need be made.
 4. All materials shall be compatible and suitable for service temperature, and shall not contribute to corrosion or otherwise attack surface to which applied in either the wet or dry state.
- C. Every package or standard container of insulation or accessories delivered to the job site for use must have a manufacturer's stamp or label giving the name of the manufacturer and description of the material.

1.4 SUBMITTALS

- A. Submit in accordance with Section 01 33 23, SHOP DRAWINGS, PRODUCT DATA, and SAMPLES.
- B. Shop Drawings:

1. All information, clearly presented, shall be included to determine compliance with drawings and specifications and ASTM, federal and military specifications.
 - a. Insulation materials: Specify each type used and state surface burning characteristics.
 - b. Insulation facings and jackets: Each type used. Make it clear that white finish will be furnished for exposed ductwork, casings and equipment.
 - c. Insulation accessory materials: Each type used.
 - d. Manufacturer's installation and fitting fabrication instructions for flexible unicellular insulation.
 - e. Make reference to applicable specification paragraph numbers for coordination.

1.5 STORAGE AND HANDLING OF MATERIAL

- A. Store materials in clean and dry environment, pipe covering jackets shall be clean and unmarred. Place adhesives in original containers. Maintain ambient temperatures and conditions as required by printed instructions of manufacturers of adhesives, mastics and finishing cements.

1.6 APPLICABLE PUBLICATIONS

- A. The publications listed below form a part of this specification to the extent referenced. The publications are referenced in the text by basic designation only.
- B. Military Specifications (Mil. Spec.):
 - MIL-A-3316C (2)-90 Adhesives, Fire-Resistant, Thermal Insulation
 - MIL-A-24179A (1)-87 Adhesive, Flexible Unicellular-Plastic
Thermal Insulation
 - MIL-C-19565C (1)-88 Coating Compounds, Thermal Insulation, Fire-and Water-
Resistant, Vapor-Barrier
 - MIL-C-20079H-87 Cloth, Glass; Tape, Textile Glass; and Thread, Glass and
Wire-Reinforced Glass
- C. American Society for Testing and Materials (ASTM):
 - A167-99(2004) Standard Specification for Stainless and Heat-Resisting
Chromium-Nickel Steel Plate, Sheet, and Strip
 - B209-07 Standard Specification for Aluminum and Aluminum-Alloy
Sheet and Plate
 - C411-05 Standard test method for Hot-Surface Performance of
High-Temperature Thermal Insulation
 - C534-08 Standard Specification for Preformed Flexible Elastomeric
Cellular Thermal Insulation in Sheet and Tubular Form
 - C547-07 Standard Specification for Mineral Fiber pipe Insulation
 - C552-07 Standard Specification for Cellular Glass Thermal Insulation
 - C553-08 Standard Specification for Mineral Fiber Blanket Thermal
Insulation for Commercial and Industrial Applications

- C585-09 Standard Practice for Inner and Outer Diameters of Rigid Thermal Insulation for Nominal Sizes of Pipe and Tubing (NPS System) R (1998)
- C612-10 Standard Specification for Mineral Fiber Block and Board Thermal Insulation
- C1126-04 Standard Specification for Faced or Unfaced Rigid Cellular Phenolic Thermal Insulation
- C1136-10 Standard Specification for Flexible, Low Permeance Vapor Retarders for Thermal Insulation
- E84-10..... Standard Test Method for Surface Burning Characteristics of Building Materials
- E119-09c..... Standard Test Method for Fire Tests of Building Construction and Materials
- E136-09b..... Standard Test Methods for Behavior of Materials in a Vertical Tube Furnace at 750 degrees C (1380 F)
- D. National Fire Protection Association (NFPA):
 - 90A-09 Standard for the Installation of Air Conditioning and Ventilating Systems
 - 101-09 Life Safety Code
 - 251-06 Standard methods of Tests of Fire Endurance of Building Construction Materials
 - 255-06 Standard Method of tests of Surface Burning Characteristics of Building Materials
- E. Underwriters Laboratories, Inc (UL):
 - 723 UL Standard for Safety Test for Surface Burning Characteristics of Building Materials with Revision of 09/08
- F. Manufacturer's Standardization Society of the Valve and Fitting Industry (MSS):
 - SP58-2009..... Pipe Hangers and Supports Materials, Design, and Manufacture

PART 2 - PRODUCTS

2.1 MINERAL FIBER OR FIBER GLASS

- A. ASTM C612 (Board, Block), Class 1 or 2, density 3 pcf, $k = 0.26$ at 75 degrees F, external insulation for temperatures up to 400 degrees F with foil scrim (FSK) facing.
- B. ASTM C553 (Blanket, Flexible) Type I, Class B-3, Density 1 pcf, $k = 0.31$; Class B-5, Density 2 pcf, $k = 0.27$ at 75 degrees F, for use at temperatures up to 400 degrees F with foil scrim (FSK) facing.

- C. ASTM C547 (Pipe Fitting Insulation and Preformed Pipe Insulation), Class 1, $k = 0.26$ at 75 degrees F, for use at temperatures up to 450 degrees F with an all service vapor retarder jacket with polyvinyl chloride premolded fitting covering.

2.2 MINERAL WOOL OR REFRACTORY FIBER

- A. Comply with Standard ASTM C612, Class 3, 850 degrees F.

2.3 CELLULAR GLASS CLOSED-CELL

- A. Comply with Standard ASTM C177, C518, density 7.5 pcf nominal, $k = 0.29$ at 75 degrees F.
- B. Pipe insulation for use at temperatures up to 400 degrees F with all service vapor retarder jacket.

2.4 FLEXIBLE ELASTOMERIC CELLULAR THERMAL

ASTM C177, C518, $k = 0.27$ at 75 degrees F, flame spread not over 25, smoke developed not over 50, for temperatures from minus 40 degrees F to 200 degrees F. No jacket required.

2.5 INSULATION FACINGS AND JACKETS

- A. Vapor Retarder, higher strength with low water permeance ≤ 0.02 or less perm rating, Beach puncture 50 units for insulation facing on exposed ductwork, casings and equipment, and for pipe insulation jackets. Facings and jackets shall be all service type (ASJ) or PVDC Vapor Retarder jacketing.
- B. ASJ jacket shall be white kraft bonded to 1 mil thick aluminum foil, fiberglass reinforced, with pressure sensitive adhesive closure. Comply with ASTM C1136. Beach puncture 50 units, Suitable for painting without sizing. Jackets shall have minimum 1-1/2 inch lap on longitudinal joints and minimum 3 inch butt strip on end joints. Butt strip material shall be same as the jacket. Lap and butt strips shall be self-sealing type with factory-applied pressure sensitive adhesive.
- C. Vapor Retarder medium strength with low water vapor permeance of 0.02 or less perm rating), Beach puncture 25 units: Foil-Scrim-Kraft (FSK) or PVDC vapor retarder jacketing type for concealed ductwork and equipment.
- D. Field applied vapor barrier jackets shall be provided, in addition to the specified facings and jackets, on all exterior piping and ductwork as well as on interior piping and ductwork exposed to outdoor air (i.e.; in ventilated attics, piping in ventilated (not air conditioned) spaces, etc.) in high humidity areas conveying fluids below ambient temperature. The vapor barrier jacket shall consist of a multi-layer laminated cladding with a maximum water vapor permeance of 0.001 perms. The minimum puncture resistance shall be 30 inch-pounds for interior locations and 80 inch-pounds for exterior or exposed locations or where the insulation is subject to damage.
- E. Glass Cloth Jackets: Presized, minimum 7.8 ounces per square yard, 300 psig bursting strength with integral vapor retarder where required or specified. Weather proof if utilized for outside service.
- F. Factory composite materials may be used provided that they have been tested and certified by the manufacturer.
- G. Pipe fitting insulation covering (jackets): Fitting covering shall be premolded to match shape of fitting and shall be polyvinyl chloride (PVC) conforming to Fed Spec L-P-335, composition A,

Type II Grade GU, and Type III, minimum thickness 0.03 inches. Provide color matching vapor retarder pressure sensitive tape.

2.6 PIPE COVERING PROTECTION SADDLES

- A. Cold pipe support: Premolded pipe insulation 180 degrees (half-shells) on bottom half of pipe at supports. Material shall be cellular glass of the same thickness as adjacent insulation.

Nominal Pipe Size and Accessories Material (Insert Blocks)	
Nominal Pipe Size (inches)	Insert Blocks (inches)
Up through (5)	(6) long
(6)	(6) long
(8), (10), (12)	(9) long
(14), (16)	(12) long
(18 through 24)	(14) long

- B. Warm or hot pipe supports: Premolded pipe insulation (180 degree half-shells) on bottom half of pipe at supports. Material shall be cellular glass or calcium silicate. Insulation at supports shall have same thickness as adjacent insulation.

2.7 ADHESIVE, MASTIC, CEMENT

- A. Mil. Spec. MIL-A-3316, Class 1: Jacket and lap adhesive and protective finish coating for insulation.
- B. Mil. Spec. MIL-A-3316, Class 2: Adhesive for laps and for adhering insulation to metal surfaces.
- C. Mil. Spec. MIL-A-24179, Type II Class 1: Adhesive for installing flexible unicellular insulation and for laps and general use.
- D. Mil. Spec. MIL-C-19565, Type I or Type II: Vapor barrier compound for indoor use.
- E. Other: Insulation manufacturers' published recommendations.

2.8 MECHANICAL FASTENERS

- A. Pins, anchors: Welded pins, or metal or nylon anchors with galvanized steel-coated or fiber washer, or clips. Pin diameter shall be as recommended by the insulation manufacturer.
- B. Staples: Outward clinching monel.
- C. Wire: 18 gage soft annealed galvanized or 14 gage copper clad steel or nickel copper alloy.
- D. Bands: 0.5 inch nominal width, brass, aluminum or stainless steel.

2.9 REINFORCEMENT AND FINISHES

- A. Glass fabric, open weave: ASTM D1668, Type III (resin treated) and Type I (asphalt treated).
- B. Glass fiber fitting tape: Mil. Spec MIL-C-20079, Type II, Class 1.
- C. Tape for Flexible Elastomeric Cellular Insulation: As recommended by the insulation manufacturer.
- D. Hexagonal wire netting: one inch mesh, 22 gage galvanized steel.
- E. Corner beads: 2 inch by 2 inch, 26 gage galvanized steel; or, 1 inch by 1 inch, 28 gage aluminum angle adhered to 2 inch by 2 inch Kraft paper.

- F. PVC fitting cover: Fed. Spec L-P-535, Composition A, 11-86 Type II, Grade GU, with Form B Mineral Fiber insert, for media temperature 40 degrees F to 250 degrees F. Below 40 degrees F and above 250 degrees F. Provide double layer insert. Provide color matching vapor barrier pressure sensitive tape.

2.10 FIRESTOPPING MATERIAL

- A. Other than pipe and duct insulation, refer to Section 07 84 00 FIRESTOPPING.

2.11 FLAME AND SMOKE

- A. Unless shown otherwise all assembled systems shall meet flame spread 25 and smoke developed 50 rating as developed under ASTM, NFPA and UL standards and specifications. See paragraph 1.3 "Quality Assurance".

PART 3 - EXECUTION

3.1 GENERAL REQUIREMENTS

- A. Required pressure tests of duct and piping joints and connections shall be completed and the work approved by the Resident Engineer for application of insulation. Surface shall be clean and dry with all foreign materials, such as dirt, oil, loose scale and rust removed.
- B. Except for specific exceptions, insulate entire specified equipment, piping (pipe, fittings, valves, accessories), and duct systems. Insulate each pipe and duct individually. Do not use scrap pieces of insulation where a full length section will fit.
- C. Insulation materials shall be installed in a first class manner with smooth and even surfaces, with jackets and facings drawn tight and smoothly cemented down at all laps. Insulation shall be continuous through all sleeves and openings, except at fire dampers and duct heaters (NFPA 90A). Vapor retarders shall be continuous and uninterrupted throughout systems with operating temperature 60 degrees F and below. Lap and seal vapor retarder over ends and exposed edges of insulation. Anchors, supports and other metal projections through insulation on cold surfaces shall be insulated and vapor sealed for a minimum length of 6 inches.
- D. Install vapor stops at all insulation terminations on either side of valves, pumps and equipment and particularly in straight lengths of pipe insulation.
- E. Insulation on hot piping and equipment shall be terminated square at items not to be insulated, access openings and nameplates. Cover all exposed raw insulation with white sealer or jacket material.
- F. HVAC work not to be insulated:
 - 1. Internally insulated ductwork.
 - 2. Exhaust air ducts.
 - 3. In hot piping: Unions, flexible connectors, control valves 3 inches of uninsulated items.
 - a. All nameplates
 - 4. Specialties:
 - a. Control valves-water
 - b. Strainers under 2-1/2 inch pipe size
 - c. Flexible connectors

- G. Apply insulation materials subject to the manufacturer's recommended temperature limits. Apply adhesives, mastic and coatings at the manufacturer's recommended minimum coverage.
- H. Elbows, flanges and other fittings shall be insulated with the same material as is used on the pipe straights.
- I. Firestop Pipe and Duct insulation:
 - 1. Provide firestopping insulation at fire and smoke barriers through penetrations. Fire stopping insulation shall be UL listed as defines in Section 07 84 00, FIRESTOPPING.
 - 2. Pipe and duct penetrations requiring fire stop insulation including, but not limited to the following:
 - a. Pipe risers through floors
 - b. Pipe or duct chase walls and floors
 - c. Smoke partitions
 - d. Fire partitions

3.2 INSULATION INSTALLATION

- A. Flexible Mineral Fiber Blanket:
 - 1. Adhere insulation to metal with 3 inch wide strips of insulation bonding adhesive at 8 inches on center all around duct. Additionally secure insulation to bottom of ducts exceeding 24 inches in width with pins welded or adhered on 18 inch centers. Secure washers on pins. Butt insulation edges and seal joints with laps and butt strips. Staples may be used to assist in securing insulation. Seal all vapor retarder penetrations with mastic. Sagging duct insulation will not be acceptable. Install firestop duct insulation where required.
 - 2. Supply air ductwork to be insulated includes main and branch ducts from AHU discharge to room supply outlets, and the bodies of ceiling outlets to prevent condensation. Insulate sound attenuator units, coil casings and damper frames. To prevent condensation insulate trapeze type supports and angle iron hangers for flat oval ducts that are in direct contact with metal duct.
 - 3. Concealed supply air ductwork.
 - a. Above ceilings at a roof level, in attics, and duct work exposed to outdoor weather: 2 inch thick insulation faced with FSK.
 - b. Above ceilings for other than roof level: 1 ½ inch thick insulation faced with FSK.
 - 4. Concealed return air duct:
 - a. In interstitial spaces (where not subject to damage): 1-1/2 inch thick insulation faced with FSK.
 - b. Concealed return air ductwork in other locations need not be insulated.
- B. Molded Mineral Fiber Pipe and Tubing Covering:
 - 1. Fit insulation to pipe or duct, aligning longitudinal joints. Seal longitudinal joint laps and circumferential butt strips by rubbing hard with a nylon sealing tool to assure a positive seal. Staples may be used to assist in securing insulation. Seal all vapor retarder penetrations on

cold piping with a generous application of vapor barrier mastic. Provide inserts and install with metal insulation shields at outside pipe supports. Install freeze protection insulation over heating cable.

2. Contractor's options for fitting, flange and valve insulation:
 - a. Insulating and finishing cement for sizes less than 4 inches operating at surface temperature of 61 degrees F or more.
 - b. Factory premolded, one piece PVC covers with mineral fiber, (Form B), inserts. Provide two insert layers for pipe temperatures below 40 degrees F, or above 250 degrees F. Secure first layer of insulation with twine. Seal seam edges with vapor barrier mastic and secure with fitting tape.
 - c. Factory molded, ASTM C547 or field mitered sections, joined with adhesive or wired in place. For hot piping finish with a smoothing coat of finishing cement. For cold fittings, 60 degrees F or less, vapor seal with a layer of glass fitting tape imbedded between two 1/16 inch coats of vapor barrier mastic.
 - d. Fitting tape shall extend over the adjacent pipe insulation and overlap on itself at least 2 inches.
3. Nominal thickness in inches specified in the schedule at the end of this section.

C. Rigid Cellular Phenolic Foam:

1. Rigid closed cell phenolic insulation may be provided for piping, ductwork and equipment for temperatures up to 250 degrees F.
2. Note the NFPA 90A burning characteristics requirements of 25/50 in paragraph 1.3.B
3. Provide secure attachment facilities such as welding pins.
4. Apply insulation with joints tightly drawn together
5. Apply adhesives, coverings, neatly finished at fittings, and valves.
6. Final installation shall be smooth, tight, neatly finished at all edges.
7. Minimum thickness in inches specified in the schedule at the end of this section.
8. Exposed, unlined supply and return ductwork exposed to outdoor weather: 2 inch thick insulation faced with a multi-layer vapor barrier with a maximum water vapor permeance of 0.00 perms.

D. Cellular Glass Insulation:

1. Pipe and tubing, covering nominal thickness in inches as specified in the schedule at the end of this section.

E. Flexible Elastomeric Cellular Thermal Insulation:

1. Apply insulation and fabricate fittings in accordance with the manufacturer's installation instructions and finish with two coats of weather resistant finish as recommended by the insulation manufacturer.
2. Pipe and tubing insulation:
 - a. Use proper size material. Do not stretch or strain insulation.

- b. To avoid undue compression of insulation, provide cork stoppers or wood inserts at supports as recommended by the insulation manufacturer. Insulation shields are specified under Section 23 05 11, COMMON WORK RESULTS FOR HVAC.
 - c. Where possible, slip insulation over the pipe or tubing prior to connection, and seal the butt joints with adhesive. Where the slip-on technique is not possible, slit the insulation and apply it to the pipe sealing the seam and joints with contact adhesive. Optional tape sealing, as recommended by the manufacturer, may be employed. Make changes from mineral fiber insulation in a straight run of pipe, not at a fitting. Seal joint with tape.
3. Apply sheet insulation to flat or large curved surfaces with 100 percent adhesive coverage. For fittings and large pipe, apply adhesive to seams only.
 4. Pipe insulation: nominal thickness in inches as specified in the schedule at the end of this section.

3.7 COMMISSIONING

- A. Provide commissioning documentation in accordance with the requirements of section 23 08 00 – COMMISSIONING OF HVAC SYSTEMS for all inspection, start up, and contractor testing required above and required by the System Readiness Checklist provided by the Commissioning Agent.
- B. Components provided under this section of the specification will be tested as part of a larger system. Refer to section 23 08 00 – COMMISSIONING OF HVAC SYSTEMS and related sections for contractor responsibilities for system commissioning.

3.8 PIPE INSULATION SCHEDULE

- A. Provide insulation for piping systems as scheduled below:

Insulation Thickness (Inches)					
		Nominal Pipe Size Millimeters (Inches)			
Operating Temperature Range/Service	Insulation Material	Less than (1)	(1 – 1¼)	(1½ - 3)	(4) and Above
(100-200 degrees F) (LPR, PC, HWH, HWHR, GH and GHR)	Cellular Glass, Mineral Fiber (Above ground piping only)	(1.5)	(1.5)	(2.0)	(2.0)
(100-211 degrees F) (LPR, PC, HWH, HWHR, GH and GHR)	Rigid Cellular Phenolic Foam	(1.5)	(1.5)	(2.0)	(2.0)
38-94 degrees C (100-200 degrees F) (LPR, PC, HWH, HWHR, GH and GHR)	Flexible Elastomeric Cellular Thermal (Above ground piping only)	38 (1.5)	38 (1.5)	----	----

END OF SECTION

SECTION 23 08 00

COMMISSIONING OF HVAC SYSTEMS

PART 1 - GENERAL

1.1 DESCRIPTION

- A. The requirements of this Section apply to all sections of Division 23.
- B. This project will have selected building systems commissioned. The complete list of equipment and systems to be commissioned are specified in Section 01 91 00 GENERAL COMMISSIONING REQUIREMENTS. The commissioning process, which the Contractor is responsible to execute, is defined in Section 01 91 00 GENERAL COMMISSIONING REQUIREMENTS. A Commissioning Agent (CxA) appointed by the Department of Veterans Affairs will manage the commissioning process.

1.2 RELATED WORK

- A. Section 01 00 00 GENERAL REQUIREMENTS.
- B. Section 01 91 00 GENERAL COMMISSIONING REQUIREMENTS.
- C. Section 01 33 23 SHOP DRAWINGS, PRODUCT DATA, AND SAMPLES.

1.3 SUMMARY

- A. This Section includes requirements for commissioning the HVAC systems, subsystems and equipment. This Section supplements the general requirements specified in Section 01 91 00 GENERAL COMMISSIONING REQUIREMENTS.
- B. The commissioning activities have been developed to support the VA requirements to meet guidelines for Federal Leadership in Environmental, Energy, and Economic Performance.
- C. Refer to Section 01 91 00 GENERAL COMMISSIONING REQUIREMENTS for more specifics regarding processes and procedures as well as roles and responsibilities for all Commissioning Team members.

1.4 DEFINITIONS

- A. Refer to Section 01 91 00 GENERAL COMMISSIONING REQUIREMENTS for definitions.

1.5 COMMISSIONED SYSTEMS

- A. Commissioning of a system or systems specified in this Division is part of the construction process. Documentation and testing of these systems, as well as training of the VA's Operation and Maintenance personnel, is required in cooperation with the VA and the Commissioning Agent.
- B. The following HVAC systems will be commissioned:
 - 1. Air Handling Systems (including terminal units)
 - 2. Direct Digital Control System (BACnet or similar Local Area Network (LAN), Operator Work Station hardware and software, building controller hardware and software, terminal unit controller hardware and software, all sequences of operation, system accuracy and response time).

3. Room Pressurization Equipment (Pressure sensors, terminal units/dampers, and controls and alarms).

1.6 SUBMITTALS

- A. The commissioning process requires review of selected Submittals. The Commissioning Agent will provide a list of submittals that will be reviewed by the Commissioning Agent. This list will be reviewed and approved by the VA prior to forwarding to the Contractor. Refer to Section 01 33 23 SHOP DRAWINGS, PRODUCT DATA, and SAMPLES for further details.
- B. The commissioning process requires Submittal review simultaneously with engineering review. Specific submittal requirements related to the commissioning process are specified in Section 01 91 00 GENERAL COMMISSIONING REQUIREMENTS.

PART 2 - PRODUCTS (NOT USED)

PART 3 - EXECUTION

3.1 PRE-FUNCTIONAL CHECKLISTS

- A. The Contractor shall complete Pre-Functional Checklists to verify systems, subsystems, and equipment installation is complete and systems are ready for Systems Functional Performance Testing. The Commissioning Agent will prepare Pre-Functional Checklists to be used to document equipment installation. The Contractor shall complete the checklists. Completed checklists shall be submitted to the VA and to the Commissioning Agent for review. The Commissioning Agent may spot check a sample of completed checklists. If the Commissioning Agent determines that the information provided on the checklist is not accurate, the Commissioning Agent will return the marked-up checklist to the Contractor for correction and resubmission. If the Commissioning Agent determines that a significant number of completed checklists for similar equipment are not accurate, the Commissioning Agent will select a broader sample of checklists for review. If the Commissioning Agent determines that a significant number of the broader sample of checklists is also inaccurate, all the checklists for the type of equipment will be returned to the Contractor for correction and resubmission. Refer to SECTION 01 91 00 GENERAL COMMISSIONING REQUIREMENTS for submittal requirements for Pre-Functional Checklists, Equipment Startup Reports, and other commissioning documents.

3.2 CONTRACTORS TESTS

- A. Contractor tests as required by other sections of Division 23 shall be scheduled and documented in accordance with Section 01 00 00 GENERAL REQUIREMENTS. The Commissioning Agent will witness selected Contractor tests. Contractor tests shall be completed prior to scheduling Systems Functional Performance Testing.

3.3 SYSTEMS FUNCTIONAL PERFORMANCE TESTING:

- A. The Commissioning Process includes Systems Functional Performance Testing that is intended to test systems functional performance under steady state conditions, to test system reaction to changes in operating conditions, and system performance under emergency conditions. The Commissioning Agent will prepare detailed Systems Functional Performance Test procedures for

review and approval by the Resident Engineer. The Contractor shall review and comment on the tests prior to approval. The Contractor shall provide the required labor, materials, and test equipment identified in the test procedure to perform the tests. The Commissioning Agent will witness and document the testing. The Contractor shall sign the test reports to verify tests were performed. See Section 01 91 00 GENERAL COMMISSIONING REQUIREMENTS, for additional details.

END OF SECTION

SECTION 23 09 23**DIRECT-DIGITAL CONTROL SYSTEM FOR HVAC****PART 1 - GENERAL****1.1 DESCRIPTION**

- A. Provide direct-digital control system components as indicated on the project documents, point list, interoperability tables, drawings and as described in these specifications. Include a complete and working direct-digital control system. Include all engineering, programming, controls and installation materials, installation labor, commissioning and start-up, training, final project documentation and warranty.
1. The direct-digital control system shall consist of high-speed, peer-to-peer network of new VAV box DDC controllers. Individual room temperature sensors shall integrate with the existing Alerton DDC control system and Engineering Control Center.
 2. The direct-digital control system shall be native BACnet. All new controllers, devices and components shall be listed by BACnet Testing Laboratories. All new controllers, devices and components shall be accessible using a Web browser interface and shall communicate exclusively using the ASHRAE Standard 135 BACnet communications protocol without the use of gateways, unless otherwise allowed by this Section of the technical specifications, specifically shown on the design drawings and specifically requested otherwise by the VA.
 - a. If used, gateways shall support the ASHRAE Standard 135 BACnet communications protocol.
 - b. If used, gateways shall provide all object properties and read/write services shown on VA-approved interoperability schedules.
 3. The work administered by this Section of the technical specifications shall include all labor, materials, special tools, equipment, enclosures, power supplies, software, software licenses, Project specific software configurations and database entries, interfaces, wiring, tubing, installation, labeling, engineering, calibration, documentation, submittals, testing, verification, training services, permits and licenses, transportation, shipping, handling, administration, supervision, management, insurance, Warranty, specified services and items required for complete and fully functional Controls Systems.
 4. The control systems shall be designed such that each mechanical system shall operate under stand-alone mode. The contractor administered by this Section of the technical specifications shall provide controllers for each mechanical system. In the event of a network communication failure, or the loss of any other controller, the control system shall continue to operate independently. Failure of the ECC shall have no effect on the field controllers, including those involved with global strategies.
- B. Some products are furnished but not installed by the contractor administered by this Section of the technical specifications. The contractor administered by this Section of the technical specifications

shall formally coordinate in writing and receive from other contractors formal acknowledgements in writing prior to submission the installation of the products. These products include the following:

1. Control valves.
 2. Sensor wells and sockets in piping.
 3. Terminal unit controllers.
- C. Some products are not provided by, but are nevertheless integrated with the work executed by, the contractor administered by this Section of the technical specifications. The contractor administered by this Section of the technical specifications shall formally coordinate in writing and receive from other contractors formal acknowledgements in writing prior to submission the particulars of the products. These products include the following:
1. Fire alarm systems. If zoned fire alarm is required by the project-specific requirements, this interface shall require multiple relays, which are provided and installed by the fire alarm system contractor, to be monitored.
 2. Terminal units' velocity sensors
 3. The following systems have limited control (as individually noted below) from the ECC:
 - a. Constant temperature rooms: temperature out of acceptable range and status alarms.
 - b. Patient Isolation rooms and Anterooms: pressure outside of acceptable limit alarms.
- D. Responsibility Table:

Work/Item/System	Furnish	Install	Low Voltage Wiring	Line Power
Control system low voltage and communication wiring	23 09 23	23 09 23	23 09 23	N/A
Terminal units	23	23	N/A	26
Controllers for terminal units	23 09 23	23	23 09 23	16
LAN conduits and raceway	23 09 23	23 09 23	N/A	N/A
Manual valves	23	23	N/A	N/A
Automatic valves	23 09 23	23	23 09 23	23 09 23
Pipe insertion devices and taps, flow and pressure stations.	23	23	N/A	N/A
Thermowells	23 09 23	23	N/A	N/A
Computer Room A/C Unit field-mounted controls	23	23	16	26

- E. This facility's existing direct-digital control system is manufactured by Alerton. . The existing system's top-end communications is via BACnet. Check with owner for the location of the existing system's ECC and top-end controllers. The contractor administered by this Section of the technical specifications shall observe the capabilities, communication network, services, spare capacity of the existing control system and its ECC prior to beginning work.

1. Remove existing pneumatic terminal unit controllers and zone temperature sensors and Provide new DDC terminal unit controllers for new scheduled terminal units. Provide new zone temperature sensors (1 per new terminal units). Provide a programmable internetworking gateway allowing for real-time communication between the existing direct-digital control system and the new terminal unit controllers. Real-time communication shall provide all object properties and read/write services shown on VA-approved interoperability schedules. The contractor administered by this Section of the technical specifications shall provide all necessary investigation and site-specific programming to execute the interoperability schedules.
 - a. The combined system shall operate and function as one complete system including one database of control point objects and global control logic capabilities. Facility operators shall have complete operations and control capability over all systems, new and existing including; monitoring, trending, graphing, scheduling, alarm management, global point sharing, global strategy deployment, graphical operations interface and custom reporting as specified.
 - b. The performance requirement for the combined system: the combined system shall operate and function as one complete system including one database of control point objects and global control logic capabilities. Facility operators shall have complete operations and control capability over all systems, new and existing including; monitoring, trending, graphing, scheduling, alarm management, global point sharing, global strategy deployment, graphical operations interface and custom reporting as specified.
- F. This campus has standardized on an existing standard ASHRAE Standard 135, BACnet/IP Control System supported by a preselected controls service company. This entity is referred to as the "Control System Integrator" in this Section of the technical specifications. The Control system integrator is responsible for ECC system graphics and expansion. It also prescribes control system-specific commissioning/ verification procedures to the contractor administered by this Section of the technical specification. It lastly provides limited assistance to the contractor administered by this Section of the technical specification in its commissioning/verification work.
 1. The General Contractor of this project shall directly hire the Control System Integrator in a contract separate from the contract procuring the controls contractor administered by this Section of the technical specifications.
 2. The contractor administered by this Section of the technical specifications shall coordinate all work with the Control System Integrator. The contractor administered by this Section of the technical specifications shall integrate the ASHRAE Standard 135, BACnet/IP control network(s) with the Control System Integrator's area control through an Ethernet connection provided by the Control System Integrator.
 3. The contractor administered by this Section of the technical specifications shall provide a peer-to-peer networked, stand-alone, distributed control system. This direct digital control

(DDC) system shall include one portable operator terminal - laptop, one digital display unit, microprocessor-based controllers, instrumentation, end control devices, wiring, piping, software, and related systems. This contractor is responsible for all device mounting and wiring.

4. Responsibility Table:

Item/Task	Section 23 09 23 contractor	Control system integrator	VA
ECC expansion		X	
ECC programming		X	
Devices, controllers, control panels and equipment	X		
Point addressing: all hardware and software points including setpoint, calculated point, data point(analog/ binary), and reset schedule point	X		
Point mapping		X	
Network Programming	X		
ECC Graphics		X	
Controller programming and sequences	X		
Integrity of LAN communications	X		
Electrical wiring	X		
Operator system training		X	
LAN connections to devices	X		
LAN connections to ECC		X	
IP addresses			X
Overall system verification		X	
Controller and LAN system verification	X		

- G. The direct-digital control system shall start and stop equipment, move (position) damper actuators and valve actuators, and vary speed of equipment to execute the mission of the control system.

Use electricity as the motive force for all damper and valve actuators, unless use of pneumatics as motive force is specifically granted by the VA.

1.2 RELATED WORK

- A. Section 21 05 11, Common Work Results for Fire Suppression.
- B. Section 22 62 00, Vacuum Systems for Laboratory and Healthcare Facilities.
- C. Section 22 63 00, Gas Systems for Laboratory and Healthcare Facilities.
- D. Section 23 21 13, Hydronic Piping.
- E. Section 23 31 00, HVAC Ducts and Casings.
- F. Section 23 36 00, Air Terminal Units.
- G. Section 26 05 21, Low-Voltage Electrical Power Conductors and Cables (600 Volts and Below).
- H. Section 26 05 26, Grounding and Bonding for Electrical Systems.
- I. Section 26 05 33, Raceway and Boxes for Electrical Systems.
- J. Section 26 22 21, Specialty Transformers.
- K. Section 26 27 26, Wiring Devices.
- L. Section 27 15 00, Communications Horizontal Cabling
- M. Section 28 31 00, Fire Detection and Alarm.

1.3 DEFINITION

- A. Algorithm: A logical procedure for solving a recurrent mathematical problem; A prescribed set of well-defined rules or processes for the solution of a problem in a finite number of steps.
- B. Analog: A continuously varying signal value (e.g., temperature, current, velocity etc).
- C. BACnet: A Data Communication Protocol for Building Automation and Control Networks , ANSI/ASHRAE Standard 135. This communications protocol allows diverse building automation devices to communicate data over and services over a network.
- D. BACnet/IP: Annex J of Standard 135. It defines and allows for using a reserved UDP socket to transmit BACnet messages over IP networks. A BACnet/IP network is a collection of one or more IP sub-networks that share the same BACnet network number.
- E. BACnet Internetwork: Two or more BACnet networks connected with routers. The two networks may sue different LAN technologies.
- F. BACnet Network: One or more BACnet segments that have the same network address and are interconnected by bridges at the physical and data link layers.
- G. BACnet Segment: One or more physical segments of BACnet devices on a BACnet network, connected at the physical layer by repeaters.
- H. BACnet Broadcast Management Device (BBMD): A communications device which broadcasts BACnet messages to all BACnet/IP devices and other BBMDs connected to the same BACnet/IP network.
- I. BACnet Interoperability Building Blocks (BIBBs): BACnet Interoperability Building Blocks (BIBBs) are collections of one or more BACnet services. These are prescribed in terms of an "A" and a "B" device. Both of these devices are nodes on a BACnet internetwork.
- J. BACnet Testing Laboratories (BTL). The organization responsible for testing products for compliance with the BACnet standard, operated under the direction of BACnet International.
- K. Baud: It is a signal change in a communication link. One signal change can represent one or more bits of information depending on type of transmission scheme. Simple peripheral communication is normally one bit per Baud. (e.g., Baud rate = 78,000 Baud/sec is 78,000 bits/sec, if one signal change = 1 bit).
- L. Binary: A two-state system where a high signal level represents an "ON" condition and an "OFF" condition is represented by a low signal level.
- M. BMP or bmp: Suffix, computerized image file, used after the period in a DOS-based computer file to show that the file is an image stored as a series of pixels.
- N. Bus Topology: A network topology that physically interconnects workstations and network devices in parallel on a network segment.
- N. Control Unit (CU): Generic term for any controlling unit, stand-alone, microprocessor based, digital controller residing on secondary LAN or Primary LAN, used for local controls or global controls
- O. Deadband: A temperature range over which no heating or cooling is supplied, i.e., 22-25 degrees C (72-78 degrees F), as opposed to a single point change over or overlap).

- P. Device: a control system component that contains a BACnet Device Object and uses BACnet to communicate with other devices.
- Q. Device Object: Every BACnet device requires one Device Object, whose properties represent the network visible properties of that device. Every Device Object requires a unique Object Identifier number on the BACnet internetwork. This number is often referred to as the device instance.
- R. Device Profile: A specific group of services describing BACnet capabilities of a device, as defined in ASHRAE Standard 135-2008, Annex L. Standard device profiles include BACnet Operator Workstations (B-OWS), BACnet Building Controllers (B-BC), BACnet Advanced Application Controllers (B-AAC), BACnet Application Specific Controllers (B-ASC), BACnet Smart Actuator (B-SA), and BACnet Smart Sensor (B-SS). Each device used in new construction is required to have a PICS statement listing which service and BIBBs are supported by the device.
- S. Diagnostic Program: A software test program, which is used to detect and report system or peripheral malfunctions and failures. Generally, this system is performed at the initial startup of the system.
- T. Direct Digital Control (DDC): Microprocessor based control including Analog/Digital conversion and program logic. A control loop or subsystem in which digital and analog information is received and processed by a microprocessor, and digital control signals are generated based on control algorithms and transmitted to field devices in order to achieve a set of predefined conditions.
- U. Distributed Control System: A system in which the processing of system data is decentralized and control decisions can and are made at the subsystem level. System operational programs and information are provided to the remote subsystems and status is reported back to the Engineering Control Center. Upon the loss of communication with the Engineering Control center, the subsystems shall be capable of operating in a stand-alone mode using the last best available data.
- V. Download: The electronic transfer of programs and data files from a central computer or operation workstation with secondary memory devices to remote computers in a network (distributed) system.
- W. DXF: An AutoCAD 2-D graphics file format. Many CAD systems import and export the DXF format for graphics interchange.
- X. Electrical Control: A control circuit that operates on line or low voltage and uses a mechanical means, such as a temperature sensitive bimetal or bellows, to perform control functions, such as actuating a switch or positioning a potentiometer.
- Y. Electronic Control: A control circuit that operates on low voltage and uses a solid-state components to amplify input signals and perform control functions, such as operating a relay or providing an output signal to position an actuator.
- Z. Engineering Control Center (ECC): The centralized control point for the intelligent control network. The ECC comprises of personal computer and connected devices to form a single workstation.

- AA. Ethernet: A trademark for a system for exchanging messages between computers on a local area network using coaxial, fiber optic, or twisted-pair cables.
- BB. Firmware: Firmware is software programmed into read only memory (ROM) chips. Software may not be changed without physically altering the chip.
- CC. Gateway: Communication hardware connecting two or more different protocols. It translates one protocol into equivalent concepts for the other protocol. In BACnet applications, a gateway has BACnet on one side and non-BACnet (usually proprietary) protocols on the other side.
- DD. GIF: Abbreviation of Graphic interchange format.
- EE. Graphic Program (GP): Program used to produce images of air handler systems, fans, chillers, pumps, and building spaces. These images can be animated and/or color-coded to indicate operation of the equipment.
- FF. Graphic Sequence of Operation: It is a graphical representation of the sequence of operation, showing all inputs and output logical blocks.
- GG. I/O Unit: The section of a digital control system through which information is received and transmitted. I/O refers to analog input (AI, digital input (DI), analog output (AO) and digital output (DO). Analog signals are continuous and represent temperature, pressure, flow rate etc, whereas digital signals convert electronic signals to digital pulses (values), represent motor status, filter status, on-off equipment etc.
- HH. I/P: a method for conveying and routing packets of information over LAN paths. User Datagram Protocol (UDP) conveys information to "sockets" without confirmation of receipt. Transmission Control Protocol (TCP) establishes "sessions", which have end-to-end confirmation and guaranteed sequence of delivery.
- II. JPEG: A standardized image compression mechanism stands for Joint Photographic Experts Group, the original name of the committee that wrote the standard.
- JJ. Local Area Network (LAN): A communication bus that interconnects operator workstation and digital controllers for peer-to-peer communications, sharing resources and exchanging information.
- KK. Network Repeater: A device that receives data packet from one network and rebroadcasts to another network. No routing information is added to the protocol.
- LL. Native BACnet Device: A device that uses BACnet as its primary method of communication with other BACnet devices without intermediary gateways. A system that uses native BACnet devices at all levels is a native BACnet system.
- MM. Network Number: A site-specific number assigned to each network segment to identify for routing. This network number must be unique throughout the BACnet internetwork.
- NN. Object: The concept of organizing BACnet information into standard components with various associated properties. Examples include analog input objects and binary output objects.
- OO. Object Identifier: An object property used to identify the object, including object type and instance. Object Identifiers must be unique within a device.

- PP. Object Properties: Attributes of an object. Examples include present value and high limit properties of an analog input object. Properties are defined in ASHRAE 135; some are optional and some are required. Objects are controlled by reading from and writing to object properties.
- QQ. Operating system (OS): Software, which controls the execution of computer application programs.
- RR. PCX: File type for an image file. When photographs are scanned onto a personal computer they can be saved as PCX files and viewed or changed by a special application program as Photo Shop.
- SS. Peripheral: Different components that make the control system function as one unit. Peripherals include monitor, printer, and I/O unit.
- TT. Peer-to-Peer: A networking architecture that treats all network stations as equal partners- any device can initiate and respond to communication with other devices.
- UU. PICS: Protocol Implementation Conformance Statement, describing the BACnet capabilities of a device. All BACnet devices have published PICS.
- VV. PID: Proportional, integral, and derivative control, used to control modulating equipment to maintain a setpoint.
- WW. Repeater: A network component that connects two or more physical segments at the physical layer.
- XX. Router: a component that joins together two or more networks using different LAN technologies. Examples include joining a BACnet Ethernet LAN to a BACnet MS/TP LAN.
- YY. Sensors: devices measuring state points or flows, which are then transmitted back to the DDC system.
- ZZ. Thermostats : devices measuring temperatures, which are used in control of standalone or unitary systems and equipment not attached to the DDC system.

1.4 QUALITY ASSURANCE

A. Criteria:

1. Single Source Responsibility of subcontractor: The Contractor shall obtain hardware and software supplied under this Section and delegate the responsibility to a single source controls installation subcontractor. The controls subcontractor shall be responsible for the complete design, installation, and commissioning of the system. The controls subcontractor shall be in the business of design, installation and service of such building automation control systems similar in size and complexity.
2. Equipment and Materials: Equipment and materials shall be cataloged products of manufacturers regularly engaged in production and installation of HVAC control systems. Products shall be manufacturer's latest standard design and have been tested and proven in actual use.
3. The controls subcontractor shall provide a list of no less than five similar projects which have building control systems as specified in this Section. These projects must be on-line and functional such that the Department of Veterans Affairs (VA) representative would observe the control systems in full operation.

4. The controls subcontractor shall have in-place facility within 50 miles with technical staff, spare parts inventory for the next five (5) years, and necessary test and diagnostic equipment to support the control systems.
5. The controls subcontractor shall have minimum of three years experience in design and installation of building automation systems similar in performance to those specified in this Section. Provide evidence of experience by submitting resumes of the project manager, the local branch manager, project engineer, the application engineering staff, and the electronic technicians who would be involved with the supervision, the engineering, and the installation of the control systems. Training and experience of these personnel shall not be less than three years. Failure to disclose this information will be a ground for disqualification of the supplier.
6. Provide a competent and experienced Project Manager employed by the Controls Contractor. The Project Manager shall be supported as necessary by other Contractor employees in order to provide professional engineering, technical and management service for the work. The Project Manager shall attend scheduled Project Meetings as required and shall be empowered to make technical, scheduling and related decisions on behalf of the Controls Contractor.

B. Codes and Standards:

1. All work shall conform to the applicable Codes and Standards.
2. Electronic equipment shall conform to the requirements of FCC Regulation, Part 15, Governing Radio Frequency Electromagnetic Interference, and be so labeled.

1.5 PERFORMANCE

A. The system shall conform to the following:

1. Graphic Display: The system shall display up to four (4) graphics on a single screen with a minimum of twenty (20) dynamic points per graphic. All current data shall be displayed within ten (10) seconds of the request.
2. Graphic Refresh: The system shall update all dynamic points with current data within eight (8) seconds. Data refresh shall be automatic, without operator intervention.
3. Object Command: The maximum time between the command of a binary object by the operator and the reaction by the device shall be two(2) seconds. Analog objects shall start to adjust within two (2) seconds.
4. Object Scan: All changes of state and change of analog values shall be transmitted over the high-speed network such that any data used or displayed at a controller or work-station will be current, within the prior six (6) seconds.
5. Alarm Response Time: The maximum time from when an object goes into alarm to when it is annunciated at the workstation shall not exceed (10) seconds.
6. Program Execution Frequency: Custom and standard applications shall be capable of running as often as once every (5) seconds. The Contractor shall be responsible for selecting execution times consistent with the mechanical process under control.
7. Multiple Alarm Annunciations: All workstations on the network shall receive alarms within five (5) seconds of each other.

8. Performance: Programmable Controllers shall be able to execute DDC PID control loops at a selectable frequency from at least once every one (1) second. The controller shall scan and update the process value and output generated by this calculation at this same frequency.
9. Reporting Accuracy: Listed below are minimum acceptable reporting end-to-end accuracies for all values reported by the specified system:

Measured Variable	Reported Accuracy
Space temperature	$\pm 1^{\circ}\text{F}$
Ducted air temperature	$\pm 1^{\circ}\text{F}$
Water temperature	$\pm 1^{\circ}\text{F}$
Water flow	$\pm 1\%$ of reading
Air flow (terminal)	$\pm 10\%$ of reading
Air flow (measuring stations)	$\pm 5\%$ of reading
Air pressure (ducts)	± 0.1 "w.c.
Air pressure (space)	± 0.001 "w.c.

Note 1: for both absolute and differential pressure

10. Control stability and accuracy: Control sequences shall maintain measured variable at setpoint within the following tolerances:

Controlled Variable	Control Accuracy	Range of Medium
Air Pressure	± 0.2 in. w.g.	0–6 in. w.g.
Air Pressure	± 0.01 in. w.g.	-0.1 to 0.1 in. w.g.
Airflow	$\pm 10\%$ of full scale	
Space Temperature	$\pm 2.0^{\circ}\text{F}$	
Duct Temperature	$\pm 3^{\circ}\text{F}$	
Fluid Pressure	± 1.5 psi	1–150 psi
Fluid Pressure	± 1.0 in. w.g.	0–50 in. w.g. differential

11. Extent of direct digital control: control design shall allow for at least the points indicated on the points lists on the drawings.

1.6 WARRANTY

- A. Labor and materials for control systems shall be warranted for a period as specified under Warranty in FAR clause 52.246-21.
- B. Control system failures during the warranty period shall be adjusted, repaired, or replaced at no cost or reduction in service to the owner. The system includes all computer equipment, transmission equipment, and all sensors and control devices.
- D. Controls and Instrumentation subcontractor shall be responsible for temporary operations and maintenance of the control systems during the construction period until final commissioning, training of facility operators and acceptance of the project by VA.

1.7 SUBMITTALS

- A. Submit shop drawings in accordance with Section 01 33 23, SHOP DRAWINGS, PRODUCT DATA, AND SAMPLES.
- B. Manufacturer's literature and data for all components including the following:
 - 1. A wiring diagram for each type of input device and output device including DDC controllers, modems, repeaters, etc. Diagram shall show how the device is wired and powered, showing typical connections at the digital controllers and each power supply, as well as the device itself. Show for all field connected devices, including but not limited to, control relays, motor starters, electric or electronic actuators, and temperature pressure, flow and humidity sensors and transmitters.
 - 2. A diagram of each terminal strip, including digital controller terminal strips, terminal strip location, termination numbers and the associated point names.
 - 3. Control dampers and control valves schedule, including the size and pressure drop.
 - 4. Catalog cut sheets of all equipment used. This includes, but is not limited to software (by manufacturer and by third parties), DDC controllers, panels, peripherals, airflow measuring stations and associated components, and auxiliary control devices such as sensors, actuators, and control dampers. When manufacturer's cut sheets apply to a product series rather than a specific product, the data specifically applicable to the project shall be highlighted. Each submitted piece of literature and drawings should clearly reference the specification and/or drawings that it supposed to represent.
 - 5. Sequence of operations for each HVAC system and the associated control diagrams. Equipment and control labels shall correspond to those shown on the drawings.
 - 6. Color prints of proposed graphics with a list of points for display.
 - 7. Furnish a BACnet Protocol Implementation Conformance Statement (PICS) for each BACnet-compliant device.
 - 8. Schematic wiring diagrams for all control, communication and power wiring. Provide a schematic drawing of the central system installation. Label all cables and ports with computer manufacturers' model numbers and functions. Show all interface wiring to the control system.
 - 9. An instrumentation list for each controlled system. Each element of the controlled system shall be listed in table format. The table shall show element name, type of device, manufacturer, model number, and product data sheet number.
 - 10. Riser diagrams of wiring between central control unit and all control panels.
 - 11. Scaled plan drawings showing routing of LAN and locations of control panels, controllers, routers, gateways, ECC, and larger controlled devices.
 - 12. Construction details for all installed conduit, cabling, raceway, cabinets, and similar. Construction details of all penetrations and their protection.
 - 13. Quantities of submitted items may be reviewed but are the responsibility of the contractor administered by this Section of the technical specifications.
- C. Product Certificates: Compliance with Article, QUALITY ASSURANCE.

- D. Licenses: Provide licenses for all software residing on and used by the Controls Systems and transfer these licenses to the Owner prior to completion.
- E. As Built Control Drawings:
 - 1. Furnish three (3) copies of as-built drawings for each control system. The documents shall be submitted for approval prior to final completion.
 - 2. Furnish one (1) stick set of applicable control system prints for each mechanical system for wall mounting. The documents shall be submitted for approval prior to final completion.
 - 3. Furnish one (1) CD-ROM in CAD DWG and/or .DXF format for the drawings noted in subparagraphs above.
- F. Operation and Maintenance (O/M) Manuals:
 - 1. Submit in accordance with Article, INSTRUCTIONS, in Specification Section 01 00 00, GENERAL REQUIREMENTS.
 - 2. Include the following documentation:
 - a. General description and specifications for all components, including logging on/off, alarm handling, producing trend reports, overriding computer control, and changing set points and other variables.
 - b. Detailed illustrations of all the control systems specified for ease of maintenance and repair/replacement procedures, and complete calibration procedures.
 - c. One copy of the final version of all software provided including operating systems, programming language, operator workstation software, and graphics software.
 - d. Complete troubleshooting procedures and guidelines for all systems.
 - e. Complete operating instructions for all systems.
 - f. Recommended preventive maintenance procedures for all system components including a schedule of tasks for inspection, cleaning and calibration. Provide a list of recommended spare parts needed to minimize downtime.
 - g. Training Manuals: Submit the course outline and training material to the Owner for approval three (3) weeks prior to the training to VA facility personnel. These persons will be responsible for maintaining and the operation of the control systems, including programming. The Owner reserves the right to modify any or all of the course outline and training material.
 - h. Licenses, guaranty, and other pertaining documents for all equipment and systems.
- G. Submit Performance Report to Resident Engineer prior to final inspection.

1.8 INSTRUCTIONS

- A. Instructions to VA operations personnel: Perform in accordance with Article, INSTRUCTIONS, in Specification Section 01 00 00, GENERAL REQUIREMENTS, and as noted below.
 - 1. First Phase: Formal instructions to the VA facilities personnel for a total of 16 hours, given in multiple training sessions (each no longer than four hours in length), conducted sometime between the completed installation and prior to the performance test period of the control system, at a time mutually agreeable to the Contractor and the VA.

2. Second Phase: This phase of training shall comprise of on the job training during start-up, checkout period, and performance test period. VA facilities personnel will work with the Contractor's installation and test personnel on a daily basis during start-up and checkout period. During the performance test period, controls subcontractor will provide 8 hours of instructions, given in multiple training sessions (each no longer than four hours in length), to the VA facilities personnel.
3. The O/M Manuals shall contain approved submittals as outlined in Article 1.7, SUBMITTALS. The Controls subcontractor will review the manual contents with VA facilities personnel during second phase of training.
4. Training shall be given by direct employees of the controls system subcontractor.

1.9 PROJECT CONDITIONS (ENVIRONMENTAL CONDITIONS OF OPERATION)

- A. The ECC and peripheral devices and system support equipment shall be designed to operate in ambient condition of 20 to 35°C (65 to 90°F) at a relative humidity of 20 to 80% non-condensing.
- B. All electronic equipment shall operate properly with power fluctuations of plus 10 percent to minus 15 percent of nominal supply voltage.
- C. Sensors and controlling devices shall be designed to operate in the environment, which they are sensing or controlling.

1.10 APPLICABLE PUBLICATIONS

- A. The publications listed below form a part of this specification to the extent referenced. The publications are referenced in the text by the basic designation only.
- B. American Society of Heating, Refrigerating, and Air-Conditioning Engineers (ASHRAE):
Standard 135-08.....BACNET Building Automation and Control Networks
- C. American Society of Mechanical Engineers (ASME):
B16.18-05.....Cast Copper Alloy Solder Joint Pressure Fittings.
B16.22-05.....Wrought Copper and Copper Alloy Solder Joint Pressure Fittings.
- D. American Society of Testing Materials (ASTM):
B32-04Standard Specification for Solder Metal
B88-03Standard Specifications for Seamless Copper Water Tube
B88M-05Standard Specification for Seamless Copper Water Tube
(Metric)
B280-03.....Standard Specification for Seamless Copper Tube for Air-
Conditioning and Refrigeration Field Service
- E. Federal Communication Commission (FCC):
Rules and Regulations Title 47 Chapter 1-2001 Part 15: Radio Frequency Devices.
- F. Institute of Electrical and Electronic Engineers (IEEE):
802.3-05Information Technology-Telecommunications and
Information Exchange between Systems-Local and
Metropolitan Area Networks- Specific Requirements-Part 3:
Carrier Sense Multiple Access with Collision Detection
(CSMA/CD) Access method and Physical Layer
Specifications

G. National Fire Protection Association (NFPA):

70-08.....	National Electric Code
90A-09	Standard for Installation of Air-Conditioning and Ventilation Systems

H. Underwriter Laboratories Inc (UL):

94-06.....	Tests for Flammability of Plastic Materials for Parts and Devices and Appliances
294-05	Access Control System Units
486A/486B-04.....	Wire Connectors
555S-06.....	Standard for Smoke Dampers
916-07	Energy Management Equipment
1076-05	Proprietary Burglar Alarm Units and Systems

PART 2 - PRODUCTS**2.1 MATERIALS**

- A. Use new products that the manufacturer is currently manufacturing and that have been installed in a minimum of 25 installations. Spare parts shall be available for at least five years after completion of this contract.

2.2 CONTROLS SYSTEM ARCHITECTURE**A. General**

1. The Controls Systems shall consist of multiple Nodes and associated equipment connected by industry standard digital and communication network arrangements.
2. The ECC, building controllers and principal communications network equipment shall be standard products of recognized major manufacturers available through normal PC and computer vendor channels – not "Clones" assembled by a third-party subcontractor.
3. The networks shall, at minimum, comprise, as necessary, the following:
 - a. A fixed ECC and a portable operator's terminal.
 - b. Network computer processing, data storage and BACnet-compliant communication equipment including Servers and digital data processors.
 - c. BACnet-compliant routers, bridges, switches, hubs, modems, gateways, interfaces and similar communication equipment.
 - d. Active processing BACnet-compliant building controllers connected to other BACNet-compliant controllers together with their power supplies and associated equipment.
 - e. Addressable elements, sensors, transducers and end devices.
 - f. Third-party equipment interfaces and gateways as described and required by the Contract Documents.
 - g. Other components required for a complete and working Control Systems as specified.

- B. The Specifications for the individual elements and component subsystems shall be minimum requirements and shall be augmented as necessary by the Contractor to achieve both compliance with all applicable codes, standards and to meet all requirements of the Contract Documents.

C. Network Architecture

1. The Controls communication network shall utilize BACnet communications protocol operating over a standard Ethernet LAN and operate at a minimum speed of 100 Mb/sec.
 2. The networks shall utilize only copper and optical fiber communication media as appropriate and shall comply with applicable codes, ordinances and regulations³. All necessary telephone lines, ISDN lines and internet Service Provider services and connections will be provided by the VA.
- D. Third Party Interfaces:
1. The contractor administered by this Section of the technical specifications shall include necessary hardware, equipment, software and programming to allow data communications between the controls systems and building systems supplied by other trades.
 2. Other manufacturers and contractors supplying other associated systems and equipment shall provide their necessary hardware, software and start-up at their cost and shall cooperate fully with the contractor administered by this Section of the technical specifications in a timely manner and at their cost to ensure complete functional integration.

2.3 COMMUNICATION

- A. Control products, communication media, connectors, repeaters, hubs, and routers shall comprise a BACnet internetwork. Controller and operator interface communication shall conform to ANSI/ASHRAE Standard 135-2008, BACnet.
1. The Data link / physical layer protocol (for communication) acceptable to the VA throughout its facilities is Ethernet (ISO 8802-3) and BACnet/IP.
- B. Each controller shall have a communication port for connection to an operator interface.
- C. Internetwork operator interface and value passing shall be transparent to internetwork architecture.
1. An operator interface connected to a controller shall allow the operator to interface with each internetwork controller as if directly connected. Controller information such as data, status, reports, system software, and custom programs shall be viewable and editable from each internetwork controller.
 2. Inputs, outputs, and control variables used to integrate control strategies across multiple controllers shall be readable by each controller on the internetwork. Program and test all cross-controller links required to execute specified control system operation. An authorized operator shall be able to edit cross-controller links by typing a standard object address.
- D. System shall be expandable to at least twice the required input and output objects with additional controllers, associated devices, and wiring. Expansion shall not require operator interface hardware additions or software revisions.
- E. ECCs and Controllers with real-time clocks shall use the BACnet Time Synchronization service. The system shall automatically synchronize system clocks daily from an operator-designated device via the internetwork. The system shall automatically adjust for daylight savings and standard time as applicable.

2.4 NETWORK AND DEVICE NAMING CONVENTION

- A. Network Numbers

1. BACnet network numbers shall be based on a "facility code, network" concept. The "facility code" is the VAMC's or VA campus' assigned numeric value assigned to a specific facility or building. The "network" typically corresponds to a "floor" or other logical configuration within the building. BACnet allows 65535 network numbers per BACnet internet work.
 2. The network numbers are thus formed as follows: "Net #" = "FFFNN" where:
 - a. FFF = Facility code (see below)
 - b. NN = 00-99 This allows up to 100 networks per facility or building
- B. Device Instances
1. BACnet allows 4194305 unique devices instances per BACnet internet work. Using Agency's unique device instances are formed as follows: "Dev #" = "FFFNDD" where
 - a. FFF and N are as above and
 - b. DD = 00-99, this allows up to 100 devices per network.
 2. Note Special cases, where the network architecture of limiting device numbering to DD causes excessive subnet works. The device number can be expanded to DDD and the network number N can become a single digit. In NO case shall the network number N and the device number D exceed 4 digits.
 3. Facility code assignments:
 4. 000-400 Building/facility number
 5. Note that some facilities have a facility code with an alphabetic suffix to denote wings, related structures, etc. The suffix will be ignored. Network numbers for facility codes above 400 will be assigned in the range 000-399.
- C. Device Names
1. Name the control devices based on facility name, location within a facility, the system or systems that the device monitors and/or controls, or the area served. The intent of the device naming is to be easily recognized. Names can be up to 254 characters in length, without embedded spaces. Provide the shortest descriptive, but unambiguous, name. For example, in building #123 prefix the number with a "B" followed by the building number, if there is only one chilled water pump "CHWP-1", a valid name would be "B123.CHWP. 1.STARTSTOP". If there are two pumps designated "CHWP-1", one in a basement mechanical room (Room 0001) and one in a penthouse mechanical room (Room PH01), the names could be "B123.R0001.CHWP.1. STARTSTOP " or " B123.RPH01.CHWP.1.STARTSTOP". In the case of unitary controllers, for example a VAV box controller, a name might be "B123.R101.VAV". These names should be used for the value of the "Object_Name" property of the BACnet Device objects of the controllers involved so that the BACnet name and the EMCS name are the same.

2.5 BACNET DEVICES

- A. All BACnet Devices – controllers, gateways, routers, actuators and sensors shall conform to BACnet Device Profiles and shall be BACnet Testing Laboratories (BTL) -Listed as conforming to those Device Profiles. Protocol Implementation Conformance Statements (PICSs), describing

the BACnet capabilities of the Devices shall be published and available of the Devices through links in the BTL website.

1. BACnet Building Controllers, historically referred to as NACs, shall conform to the BACnet B-BC Device Profile, and shall be BTL-Listed as conforming to the B-BC Device Profile. The Device's PICS shall be submitted.
2. BACnet Advanced Application Controllers shall conform to the BACnet B-AAC Device Profile, and shall be BTL-Listed as conforming to the B-AAC Device Profile. The Device's PICS shall be submitted.
3. BACnet Application Specific Controllers shall conform to the BACnet B-ASC Device Profile, and shall be BTL-Listed as conforming to the B-ASC Device Profile. The Device's PICS shall be submitted.
4. BACnet Smart Actuators shall conform to the BACnet B-SA Device Profile, and shall be BTL-Listed as conforming to the B-SA Device Profile. The Device's PICS shall be submitted.
5. BACnet Smart Sensors shall conform to the BACnet B-SS Device Profile, and shall be BTL-Listed as conforming to the B-SS Device Profile. The Device's PICS shall be submitted.
6. BACnet routers and gateways shall conform to the BACnet B-OTH Device Profile, and shall be BTL-Listed as conforming to the B-OTH Device Profile. The Device's PICS shall be submitted.

2.6 CONTROLLERS

- A. General. Provide an adequate number of BTL-Listed B-BC building controllers and an adequate number of BTL-Listed B-AAC advanced application controllers to achieve the performance specified in the Part 1 Article on "System Performance." Each of these controllers shall meet the following requirements.
 1. The controller shall have sufficient memory to support its operating system, database, and programming requirements.
 2. The building controller shall share data with the ECC and the other networked building controllers. The advanced application controller shall share data with its building controller and the other networked advanced application controllers.
 3. The operating system of the controller shall manage the input and output communication signals to allow distributed controllers to share real and virtual object information and allow for central monitoring and alarms.
 4. Controllers that perform scheduling shall have a real-time clock.
 5. The controller shall continually check the status of its processor and memory circuits. If an abnormal operation is detected, the controller shall:
 - a. assume a predetermined failure mode, and
 - b. generate an alarm notification.
 6. The controller shall communicate with other BACnet devices on the internetwork using the BACnet Read (Execute and Initiate) and Write (Execute and Initiate) Property services.

7. Communication.
 - a. Each controller shall reside on a BACnet network using the ISO 8802-3 (Ethernet) Data Link/Physical layer protocol for its communications. Each building controller also shall perform BACnet routing if connected to a network of custom application and application specific controllers.
 - b. The controller shall provide a service communication port using BACnet Data Link/Physical layer protocol for connection to a portable operator's terminal.
8. Keypad. A local keypad and display shall be provided for each controller. The keypad shall be provided for interrogating and editing data. Provide a system security password shall be available to prevent unauthorized use of the keypad and display.
9. Serviceability. Provide diagnostic LEDs for power, communication, and processor. All wiring connections shall be made to field-removable, modular terminal strips or to a termination card connected by a ribbon cable.
10. Memory. The controller shall maintain all BIOS and programming information in the event of a power loss for at least 72 hours.
11. The controller shall be able to operate at 90% to 110% of nominal voltage rating and shall perform an orderly shutdown below 80% nominal voltage. Controller operation shall be protected against electrical noise of 5 to 120 Hz and from keyed radios up to 5 W at 3 ft.
- B. Provide BTL-Listed B-ASC application specific controllers for each piece of equipment for which they are constructed. Application specific controllers shall communicate with other BACnet devices on the internetwork using the BACnet Read (Execute) Property service.
 1. Each B-ASC shall be capable of stand-alone operation and shall continue to provide control functions without being connected to the network.
 2. Each B-ASC will contain sufficient I/O capacity to control the target system.
 3. Communication.
 - a. Each controller shall reside on a BACnet network using the ISO 8802-3 (Ethernet) Data Link/Physical layer protocol for its communications. Each building controller also shall perform BACnet routing if connected to a network of custom application and application specific controllers.
 - b. Each controller shall have a BACnet Data Link/Physical layer compatible connection for a laptop computer or a portable operator's tool. This connection shall be extended to a space temperature sensor port where shown.
 4. Serviceability. Provide diagnostic LEDs for power, communication, and processor. All wiring connections shall be made to field-removable, modular terminal strips or to a termination card connected by a ribbon cable.
 5. Memory. The application specific controller shall use nonvolatile memory and maintain all BIOS and programming information in the event of a power loss.

6. Immunity to power and noise. Controllers shall be able to operate at 90% to 110% of nominal voltage rating and shall perform an orderly shutdown below 80%. Operation shall be protected against electrical noise of 5-120 Hz and from keyed radios up to 5 W at 1 m (3 ft).
7. Transformer. Power supply for the ASC must be rated at a minimum of 125% of ASC power consumption and shall be of the fused or current limiting type.

2.7 SPECIAL CONTROLLERS

- A. Room Differential Pressure Controller: The differential pressure in laboratory rooms, operating rooms and isolation rooms shall be maintained by controlling the quantity of air exhausted from or supplied to the room. A sensor-controller shall measure and control the velocity of air flowing into or out of the room through a sampling tube installed in the wall separating the room from the adjacent space, and display the value on its monitor. The sensor-controller shall meet the following as a minimum:
 1. Operating range: -0.25 to +0.25 inches of water column
 2. Resolution: 5 percent of reading
 3. Accuracy: +/- 10 percent of reading +/- 0.005 inches of water column
 4. Analog output: 0-10 VDC or 4-20 ma
 5. Operating temperature range: 32°F-120°F

2.8 SENSORS (AIR AND WATER)

- A. Sensors' measurements shall be read back to the DDC system, and shall be visible by the ECC.
- B. Temperature and Humidity Sensors shall be electronic, vibration and corrosion resistant for wall, immersion, and/or duct mounting. Provide all remote sensors as required for the systems.
 1. Temperature Sensors: thermistor type for terminal units
 - a. Duct sensors shall be rigid or averaging type as shown on drawings. Averaging sensor shall be a minimum of 1 linear ft of sensing element for each sq ft of cooling coil face area.
 - b. Immersion sensors shall be provided with a separable well made of stainless steel, bronze or monel material. Pressure rating of well is to be consistent with the system pressure in which it is to be installed.
 - c. Space sensors shall be equipped with in-space User set-point adjustment, override switch, numerical temperature display on sensor cover, and communication port. Match room thermostats. Provide a tooled-access cover.
 - 1) Public space sensor: setpoint adjustment shall be only through the ECC or through the DDC system's diagnostic device/laptop. Do not provide in-space User set-point adjustment. Provide an opaque keyed-entry cover if needed to restrict in-space User set-point adjustment.
- C. Wire: Twisted, shielded-pair cable.
- D. Output Signal: 4-20 ma.

2.9 CONTROL CABLES

A. General:

1. Ground cable shields, drain conductors, and equipment to eliminate shock hazard and to minimize ground loops, common-mode returns, noise pickup, cross talk, and other impairments. Comply with Sections 27 05 26 and 26 05 26.
2. Cable conductors to provide protection against induction in circuits. Crosstalk attenuation within the System shall be in excess of -80 dB throughout the frequency ranges specified.
3. Minimize the radiation of RF noise generated by the System equipment so as not to interfere with any audio, video, data, computer main distribution frame (MDF), telephone customer service unit (CSU), and electronic private branch exchange (EPBX) equipment the System may service.
4. The as-installed drawings shall identify each cable as labeled, used cable, and bad cable pairs.
5. Label system's cables on each end. Test and certify cables in writing to the VA before conducting proof-of-performance testing. Minimum cable test requirements are for impedance compliance, inductance, capacitance, signal level compliance, opens, shorts, cross talk, noise, and distortion, and split pairs on all cables in the frequency ranges used. Make available all cable installation and test records at demonstration to the VA. All changes (used pair, failed pair, etc.) shall be posted in these records as the change occurs.
6. Power wiring shall not be run in conduit with communications trunk wiring or signal or control wiring operating at 100 volts or less.

B. Analogue control cabling shall be not less than No. 18 AWG solid, with thermoplastic insulated conductors as specified in Section 26 05 21.

C. Copper digital communication cable between the ECC and the B-BC and B-AAC controllers shall be 100BASE-TX Ethernet, Category 5e or 6, not less than minimum 24 American Wire Gauge (AWG) solid, Shielded Twisted Pair (STP) or Unshielded Twisted Pair (UTP), with thermoplastic insulated conductors, enclosed in a thermoplastic outer jacket, as specified in Section 27 15 00.

1. Other types of media commonly used within IEEE Std 802.3 LANs (e.g., 10Base-T and 10Base-2) shall be used only in cases to interconnect with existing media.

D. Optical digital communication fiber, if used, shall be Multimode or Singlemode fiber, 62.5/125 micron for multimode or 10/125 micron for singlemode micron with SC or ST connectors as specified in TIA-568-C.1. Terminations, patch panels, and other hardware shall be compatible with the specified fiber and shall be as specified in Section 27 15 00. Fiber-optic cable shall be suitable for use with the 100Base-FX or the 100Base-SX standard (as applicable) as defined in IEEE Std 802.3.

2.10 THERMOSTATS AND HUMIDISTATS

A. Room thermostats controlling unitary standalone heating and cooling devices not connected to the DDC system shall have three modes of operation (heating - null or dead band - cooling).

Thermostats for patient bedrooms shall have capability of being adjusted to eliminate null or dead

band. Wall mounted thermostats shall have polished or brushed aluminum finish, setpoint range and temperature display and external adjustment:

1. Electronic Thermostats: Solid-state, microprocessor based, programmable to daily, weekend, and holiday schedules.
 - a. Public Space Thermostat: Public space thermostat shall have a thermistor sensor and shall not have a visible means of set point adjustment. Adjustment shall be via the digital controller to which it is connected.
 - b. Patient Room Thermostats: thermistor with in-space User set point adjustment and an on-casing room temperature numerical temperature display.
 - c. Battery replacement without program loss.

2.11 FINAL CONTROL ELEMENTS AND OPERATORS

- A. Fail Safe Operation: Control valves and dampers shall provide "fail safe" operation in either the normally open or normally closed position as required for freeze, moisture, and smoke or fire protection.
- B. Spring Ranges: Range as required for system sequencing and to provide tight shut-off.
- C. Power Operated Control Dampers (other than VAV Boxes): Factory fabricated, balanced type dampers. All modulating dampers shall be opposed blade type and gasketed. Blades for two-position, duct-mounted dampers shall be parallel, airfoil (streamlined) type for minimum noise generation and pressure drop.
 1. Leakage: Except as specified in subparagraph 2 below, maximum leakage in closed position shall not exceed 15 CFMs differential pressure for outside air and exhaust dampers and 40 CFM/sq. ft. at 2 inches differential pressure for other dampers.
 2. Frame shall be galvanized steel channel with seals as required to meet leakage criteria.
 3. Blades shall be galvanized steel or aluminum, 8 inch maximum width, with edges sealed as required.
 4. Bearing shall be nylon, bronze sleeve or ball type.
 5. Hardware shall be zinc-plated steel. Connected rods and linkage shall be non-slip. Working parts of joints shall be brass, bronze, nylon or stainless steel.
 6. Maximum air velocity and pressure drop through free area the dampers:
 - a. Duct mounted damper: 2000 fpm.
 - b. Maximum static pressure loss: 0.20 inches water gage.
- D. Control Valves:
 1. Valves shall be rated for a minimum of 150 percent of system operating pressure at the valve location but not less than 125 psig.
 2. Valves 2 inches and smaller shall be bronze body with threaded or flare connections.
 3. Brass or bronze seats except for valves controlling media above 210 degrees F, which shall have stainless steel seats.
 4. Flow characteristics:

- a. Three way modulating valves shall be globe pattern. Position versus flow relation shall be linear relation for steam or equal percentage for water flow control.
 - b. Two-way modulating valves shall be globe pattern. Position versus flow relation shall be linear for steam and equal percentage for water flow control.
 - c. Two-way 2-position valves shall be ball, gate or butterfly type.
5. Maximum pressure drop:
- a. Two position steam control: 20 percent of inlet gauge pressure.
 - b. Modulating Steam Control: 80 percent of inlet gauge pressure (acoustic velocity limitation).
 - c. Modulating water flow control, greater of 3 meters (10 feet) of water or the pressure drop through the apparatus.
6. Two position water valves shall be line size.

E. Damper and Valve Operators and Relays:

1. Electric operator shall provide full modulating control of dampers and valves. A linkage and pushrod shall be furnished for mounting the actuator on the damper frame internally in the duct or externally in the duct or externally on the duct wall, or shall be furnished with a direct-coupled design. Metal parts shall be aluminum, mill finish galvanized steel, or zinc plated steel or stainless steel. Provide actuator heads which allow for electrical conduit attachment. The motors shall have sufficient closure torque to allow for complete closure of valve or damper under pressure. Provide multiple motors as required to achieve sufficient closeoff torque.
 - a. Minimum valve closeoff pressure shall be equal to the system pump's dead-head pressure, minimum 50 psig for valves smaller than 4 inches.
2. Electronic damper operators: Metal parts shall be aluminum, mill finish galvanized steel, or zinc plated steel or stainless steel. Provide actuator heads which allow for electrical conduit attachment. The motors shall have sufficient closure torque to allow for complete closure of valve or damper under pressure. Provide multiple motors as required to achieve sufficient closeoff torque.
 - a. VAV Box actuator shall be mounted on the damper axle or shall be of the air valve design, and shall provide complete modulating control of the damper. The motor shall have a closure torque of 35-inch pounds minimum with full torque applied at close off to attain minimum leakage.
3. See drawings for required control operation.

2.12 AIR FLOW CONTROL

- A. Airflow and static pressure shall be controlled via digital controllers with inputs from airflow control measuring stations and static pressure inputs as specified. Controller outputs shall be analog or pulse width modulating output signals. The controllers shall include the capability to control via simple proportional (P) control, proportional plus integral (PI), proportional plus

integral plus derivative (PID), and on-off. The airflow control programs shall be factory-tested programs that are documented in the literature of the control manufacturer.

PART 3 - EXECUTION

3.1 INSTALLATION

A. General:

1. Examine project plans for control devices and equipment locations; and report any discrepancies, conflicts, or omissions to Resident Engineer for resolution before proceeding for installation.
2. Install equipment, piping, wiring /conduit parallel to or at right angles to building lines.
3. Install all equipment and piping in readily accessible locations. Do not run tubing and conduit concealed under insulation or inside ducts.
4. Mount control devices, tubing and conduit located on ducts and apparatus with external insulation on standoff support to avoid interference with insulation.
5. Provide sufficient slack and flexible connections to allow for vibration of piping and equipment.
6. Run tubing and wire connecting devices on or in control cabinets parallel with the sides of the cabinet neatly racked to permit tracing.
7. Install equipment level and plum.

B. Electrical Wiring Installation:

1. All wiring cabling shall be installed in conduits. Install conduits and wiring in accordance with Specification Section 26 05 33, RACEWAY AND BOXES FOR ELECTRICAL SYSTEMS. Conduits carrying control wiring and cabling shall be dedicated to the control wiring and cabling; these conduits shall not carry power wiring. Provide plastic end sleeves at all conduit terminations to protect wiring from burrs.
2. Install analog signal and communication cables in conduit and in accordance with Specification Section 26 05 21. Install digital communication cables in conduit and in accordance with Specification Section 27 15 00, Communications Horizontal Cabling.
3. Install conduit and wiring between operator workstation(s), digital controllers, electrical panels, indicating devices, instrumentation, miscellaneous alarm points, thermostats, and relays as shown on the drawings or as required under this section.
4. Install all electrical work required for a fully functional system and not shown on electrical plans or required by electrical specifications. Where low voltage (less than 50 volt) power is required, provide suitable Class B transformers.
5. Install all system components in accordance with local Building Code and National Electric Code.
 - a. Splices: Splices in shielded and coaxial cables shall consist of terminations and the use of shielded cable couplers. Terminations shall be in accessible locations. Cables shall be harnessed with cable ties.

- b. Equipment: Fit all equipment contained in cabinets or panels with service loops, each loop being at least 300 mm (12 inches) long. Equipment for fiber optics system shall be rack mounted, as applicable, in ventilated, self-supporting, code gauge steel enclosure. Cables shall be supported for minimum sag.
- c. Cable Runs: Keep cable runs as short as possible. Allow extra length for connecting to the terminal board. Do not bend flexible coaxial cables in a radius less than ten times the cable outside diameter.
- d. Use vinyl tape, sleeves, or grommets to protect cables from vibration at points where they pass around sharp corners, through walls, panel cabinets, etc.
- 6. Conceal cables, except in mechanical rooms and areas where other conduits and piping are exposed.
- 7. Permanently label or code each point of all field terminal strips to show the instrument or item served. Color-coded cable with cable diagrams may be used to accomplish cable identification.
- 8. Grounding: ground electrical systems per manufacturer's written requirements for proper and safe operation.
- C. Install Sensors and Controls:
 - 1. Temperature Sensors:
 - a. Install all sensors and instrumentation according to manufacturer's written instructions. Temperature sensor locations shall be readily accessible, permitting quick replacement and servicing of them without special skills and tools.
 - b. Calibrate sensors to accuracy specified, if not factory calibrated.
 - c. Use of sensors shall be limited to its duty, e.g., duct sensor shall not be used in lieu of room sensor.
 - d. Install room sensors permanently supported on wall frame. They shall be mounted at 1.5 meter (5.0 feet) above the finished floor.
 - e. Mount sensors rigidly and adequately for the environment within which the sensor operates. Separate extended-bulb sensors from contact with metal casings and coils using insulated standoffs.
 - f. Sensors used in mixing plenum, and hot and cold decks shall be of the averaging of type. Averaging sensors shall be installed in a serpentine manner horizontally across duct. Each bend shall be supported with a capillary clip.
 - g. All pipe mounted temperature sensors shall be installed in wells.
 - h. All wires attached to sensors shall be air sealed in their conduits or in the wall to stop air transmitted from other areas affecting sensor reading.
 - i. Permanently mark terminal blocks for identification. Protect all circuits to avoid interruption of service due to short-circuiting or other conditions. Line-protect all wiring that comes from external sources to the site from lightning and static electricity.
 - 2. Actuators:

- a. Mount and link damper and valve actuators according to manufacturer's written instructions.
 - b. Check operation of damper/actuator combination to confirm that actuator modulates damper smoothly throughout stroke to both open and closed position.
 - c. Check operation of valve/actuator combination to confirm that actuator modulates valve smoothly in both open and closed position.
- D. Installation of network:
1. Ethernet:
 - a. The network shall employ Ethernet LAN architecture, as defined by IEEE 802.3. The Network Interface shall be fully Internet Protocol (IP) compliant allowing connection to currently installed IEEE 802.3, Compliant Ethernet Networks.
 - b. The network shall directly support connectivity to a variety of cabling types. As a minimum provide the following connectivity: 100 Base TX (Category 5e cabling) for the communications between the ECC and the B-BC and the B-AAC controllers.
 2. Third party interfaces: Contractor shall integrate real-time data from building systems by other trades and databases originating from other manufacturers as specified and required to make the system work as one system.
- E. Installation of digital controllers and programming:
1. Provide a separate digital control panel for each major piece of equipment, such as air handling unit, chiller, pumping unit etc. Points used for control loop reset such as outdoor air, outdoor humidity, or space temperature could be located on any of the remote control units.
 2. Provide sufficient internal memory for the specified control sequences and trend logging. There shall be a minimum of 25 percent of available memory free for future use.
 3. System point names shall be modular in design, permitting easy operator interface without the use of a written point index.
 4. Provide software programming for the applications intended for the systems specified, and adhere to the strategy algorithms provided.
 5. Provide graphics for each piece of equipment and floor plan in the building. This includes each chiller, cooling tower, air handling unit, fan, terminal unit, boiler, pumping unit etc. These graphics shall show all points dynamically as specified in the point list.

3.2 SYSTEM VALIDATION AND DEMONSTRATION

- A. As part of final system acceptance, a system demonstration is required (see below). Prior to start of this demonstration, the contractor is to perform a complete validation of all aspects of the controls and instrumentation system.
- B. Validation
1. Prepare and submit for approval a validation test plan including test procedures for the performance verification tests. Test Plan shall address all specified functions of the ECC and all specified sequences of operation. Explain in detail actions and expected results used to demonstrate compliance with the requirements of this specification. Explain the method for

simulating the necessary conditions of operation used to demonstrate performance of the system. Test plan shall include a test check list to be used by the Installer's agent to check and initial that each test has been successfully completed. Deliver test plan documentation for the performance verification tests to the owner's representative 30 days prior to start of performance verification tests. Provide draft copy of operation and maintenance manual with performance verification test.

2. After approval of the validation test plan, installer shall carry out all tests and procedures therein. Installer shall completely check out, calibrate, and test all connected hardware and software to insure that system performs in accordance with approved specifications and sequences of operation submitted. Installer shall complete and submit Test Check List.

C. Demonstration

1. System operation and calibration to be demonstrated by the installer in the presence of the Architect or VA's representative on random samples of equipment as dictated by the Architect or VA's representative. Should random sampling indicate improper commissioning, the owner reserves the right to subsequently witness complete calibration of the system at no addition cost to the VA.
2. Demonstrate to authorities that all required safeties and life safety functions are fully functional and complete.
3. Make accessible, personnel to provide necessary adjustments and corrections to systems as directed by balancing agency.
4. The following witnessed demonstrations of field control equipment shall be included:
 - a. Observe HVAC systems in shut down condition. Check dampers and valves for normal position.
 - b. Test application software for its ability to communicate with digital controllers, operator workstation, and uploading and downloading of control programs.
 - c. Demonstrate the software ability to edit the control program off-line.
 - d. Demonstrate reporting of alarm conditions for each alarm and ensure that these alarms are received at the assigned location, including operator workstations.
 - e. Demonstrate ability of software program to function for the intended applications-trend reports, change in status etc.
 - f. Demonstrate via graphed trends to show the sequence of operation is executed in correct manner, and that the HVAC systems operate properly through the complete sequence of operation, e.g., seasonal change, occupied/unoccupied mode, and warm-up condition.
 - g. Demonstrate hardware interlocks and safeties functions, and that the control systems perform the correct sequence of operation after power loss and resumption of power loss.
 - h. Prepare and deliver to the VA graphed trends of all control loops to demonstrate that each control loop is stable and the set points are maintained.

- i. Demonstrate that each control loop responds to set point adjustment and stabilizes within one (1) minute. Control loop trend data shall be instantaneous and the time between data points shall not be greater than one (1) minute.

END OF SECTION

SECTION 23 21 13

HYDRONIC PIPING

PART 1 - GENERAL

1.1 DESCRIPTION

- A. Water piping to connect HVAC equipment, including the following:
 - 1. Heating hot water and drain piping.

1.2 RELATED WORK

- A. Section 01 00 00, GENERAL REQUIREMENTS.
- B. Section 01 33 23, SHOP DRAWINGS, PRODUCT DATA, and SAMPLES.
- C. Section 13 05 41, SEISMIC RESTRAINT REQUIREMENTS FOR NON-STRUCTURAL COMPONENTS: Seismic restraints for piping.
- D. Section 23 05 11, COMMON WORK RESULTS FOR HVAC and STEAM GENERATION: General mechanical requirements and items, which are common to more than one section of Division 23.
- E. Section 23 07 11, HVAC, PLUMBING, and BOILER PLANT INSULATION: Piping insulation.
- F. Section 23 09 23, DIRECT-DIGITAL CONTROL SYSTEM FOR HVAC: Temperature and pressure sensors and valve operators.

1.3 QUALITY ASSURANCE

- A. Section 23 05 11, COMMON WORK RESULTS FOR HVAC and STEAM GENERATION, which includes welding qualifications.
- B. Submit prior to welding of steel piping a certificate of Welder's certification. The certificate shall be current and not more than one year old.

1.4 SUBMITTALS

- A. Submit in accordance with Section 01 33 23, SHOP DRAWINGS, PRODUCT DATA, and SAMPLES.
- B. Manufacturer's Literature and Data:
 - 1. Pipe and equipment supports..
 - 2. Pipe and tubing, with specification, class or type, and schedule.
 - 3. Pipe fittings, including miscellaneous adapters and special fittings.
 - 4. Flanges, gaskets and bolting.
 - 5. Grooved joint couplings and fittings.
 - 6. Valves of all types.
 - 7. Strainers.
 - 8. Expansion joints.
 - 9. All specified hydronic system components.
 - 10. Thermometers and test wells.

- C. Submit the welder's qualifications in the form of a current (less than one year old) and formal certificate.
- D. Coordination Drawings: Refer to Article, SUBMITTALS of Section 23 05 11, COMMON WORK RESULTS FOR HVAC and STEAM GENERATION.
- E. As-Built Piping Diagrams: Provide drawing as follows for chilled water, condenser water, and heating hot water system and other piping systems and equipment.
 - 1. One wall-mounted stick file with complete set of prints. Mount stick file in the chiller plant or control room along with control diagram stick file.
 - 2. One complete set of reproducible drawings.
 - 3. One complete set of drawings in electronic Autocad and pdf format.

1.5 APPLICABLE PUBLICATIONS

- A. The publications listed below form a part of this specification to the extent referenced. The publications are referenced in the text by the basic designation only. American National Standards Institute, Inc.
- B. American Society of Mechanical Engineers/American National Standards Institute, Inc. (ASME/ANSI):
 - B1.20.1-83(R2006) Pipe Threads, General Purpose (Inch), Cast Copper Alloy Solder joint Pressure fittings
 - B16.23-02 Cast Copper Alloy Solder joint Drainage fittings
 - B40.100-05 Pressure Gauges and Gauge Attachments
- C. American National Standards Institute, Inc./Fluid Controls Institute (ANSI/FCI):
 - 70-2-2006 Control Valve Seat Leakage
- D. American Society of Mechanical Engineers (ASME):
 - B16.1-98 Cast Iron Pipe Flanges and Flanged Fittings
 - B16.3-2006 Malleable Iron Threaded Fittings: Class 150 and 300
 - B16.5-2003 Pipe Flanges and Flanged Fittings: NPS ½ through NPS 24 Metric/Inch Standard
 - B16.9-07 Factory Made Wrought Butt Welding Fittings
 - B16.11-05 Forged Fittings, Socket Welding and Threaded
 - B16.18-01 Cast Copper Alloy Solder Joint Pressure Fittings
 - B16.22-01 Wrought Copper and Bronze Solder Joint Pressure Fittings.
 - B16.24-06 Cast Copper Alloy Pipe Flanges and Flanged Fittings
 - B16.39-06 Malleable Iron Threaded Pipe Unions
- E. American Society for Testing and Materials (ASTM):
 - A47/A47M-99 (2004) Ferritic Malleable Iron Castings
 - A53/A53M-07 Standard Specification for Pipe, Steel, Black and Hot-Dipped, Zinc-Coated, Welded and Seamless
 - A183-03 Standard Specification for Carbon Steel Track Bolts and Nuts
 - B32-08 Standard Specification for Solder Metal

- B62-02.....Standard Specification for Composition Bronze or Ounce
Metal Castings
- B88-03.....Standard Specification for Seamless Copper Water Tube
- C552-07.....Cellular Glass Thermal Insulation

- F. American Welding Society (AWS):
 - B2.1-02Standard Welding Procedure Specification
- G. Copper Development Association, Inc. (CDA):
 - CDA A4015-06.....Copper Tube Handbook
- H. Manufacturers Standardization Society (MSS) of the Valve and Fitting Industry, Inc.:
 - SP-71-05Gray Iron Swing Check Valves, Flanged and Threaded Ends
 - SP-80-08Bronze Gate, Globe, Angle and Check Valves
 - SP-110-96Ball Valves Threaded, Socket-Welding, Solder Joint, Grooved
and Flared Ends

1.6 SPARE PARTS

- A. For mechanical pressed sealed fittings provide tools required for each pipe size used at the facility.

PART 2 - PRODUCTS

2.1 PIPE AND EQUIPMENT SUPPORTS, PIPE SLEEVES, AND WALL AND CEILING PLATES

- A. Provide in accordance with Section 23 05 11, COMMON WORK RESULTS FOR HVAC and STEAM GENERATION.

2.2 PIPE AND TUBING

- A. Heating Hot Water and Vent Piping:
 - 1. Steel: ASTM A53 Grade B, seamless or ERW, Schedule 40.
 - 2. Copper water tube option: ASTM B88, Type K or L, hard drawn.
- B. Pipe supports, including insulation shields, for above ground piping: Section 23 05 11, COMMON WORK RESULTS FOR HVAC and STEAM GENERATION.

2.3 FITTINGS FOR STEEL PIPE

- A. 2 inches and Smaller: Screwed or welded joints.
 - 1. Butt welding: ASME B16.9 with same wall thickness as connecting piping.
 - 2. Forged steel, socket welding or threaded: ASME B16.11.
 - 3. Screwed: 150 pound malleable iron, ASME B16.3. 125 pound cast iron, ASME B16.4, may be used in lieu of malleable iron. Bushing reduction of a single pipe size, or use of close nipples, is not acceptable.
 - 4. Unions: ASME B16.39.
- B. Welded Branch and Tap Connections: Forged steel weldolets, or branchlets and threadolets may be used for branch connections up to one pipe size smaller than the main. Forged steel half-couplings, ASME B16.11 may be used for drain, vent and gage connections.

- D. Grooved Mechanical Pipe Couplings and Fittings (Contractor's Option): Grooved Mechanical Pipe Couplings and Fittings may be used, with cut or roll grooved pipe, in water service up to 230 degrees F in lieu of welded, screwed or flanged connections. All joints must be rigid type.
1. Grooved mechanical couplings: Malleable iron, ASTM fabricated in two or more parts, securely held together by two or more track-head, square, or oval-neck bolts, ASTM A449 and A183.
 2. Gaskets: Rubber product recommended by the coupling manufacturer for the intended service.
 3. Grooved end fittings: Malleable iron, ASTM A47; or steel, ASTM A53 or A106, designed to accept grooved mechanical couplings. Tap-in type branch connections are acceptable.

2.4 FITTINGS FOR COPPER TUBING

- A. Joints:
1. Solder Joints: Joints shall be made up in accordance with recommended practices of the materials applied. Apply 95/5 tin and antimony on all copper piping.
 2. Mechanically formed tee connection in water and drain piping: Form mechanically extracted collars in a continuous operation by drilling pilot hole and drawing out tube surface to form collar, having a height of not less than three times the thickness of tube wall. Adjustable collaring device shall insure proper tolerance and complete uniformity of the joint. Notch and dimple joining branch tube in a single process to provide free flow where the branch tube penetrates the fitting.
- B. Bronze Flanges and Flanged Fittings: ASME B16.24.
- C. Fittings: ANSI/ASME B16.18 cast copper or ANSI/ASME B16.22 solder wrought copper.

2.5 DIELECTRIC FITTINGS

- A. Provide where copper tubing and ferrous metal pipe are joined.
- B. 2 inches and Smaller: Threaded dielectric union, ASME B16.39.
- C. Temperature Rating, 210 degrees F.
- D. Contractor's option: On pipe sizes 2" and smaller, screwed end brass ball valves may be used in lieu of dielectric unions.

2.6 SCREWED JOINTS

- A. Pipe Thread: ANSI B1.20.
- B. Lubricant or Sealant: Oil and graphite or other compound approved for the intended service.

2.7 VALVES

- A. Asbestos packing is not acceptable.
- B. All valves of the same type shall be products of a single manufacturer.
- C. Shut-Off Valves
1. Ball Valves (Pipe sizes 2" and smaller): MSS-SP 110, screwed or solder connections, brass or bronze body with chrome-plated ball with full port and Teflon seat at 400 psig, 600 psig

working pressure rating. Provide stem extension to allow operation without interfering with pipe insulation.

D. Check Valves

1. Swing Check Valves:

- a. 2 inches and smaller: MSS-SP 80, bronze, 150 lb., 45 degree swing disc.

E. Water Flow Balancing Valves: For flow regulation and shut-off. Valves shall be line size rather than reduced to control valve size.

1. Ball style valve.

2. A dual purpose flow balancing valve and adjustable flow meter, with bronze or cast iron body, calibrated position pointer, valved pressure taps or quick disconnects with integral check valves and preformed polyurethane insulating enclosure.

3. Provide a readout kit including flow meter, readout probes, hoses, flow charts or calculator, and carrying case.

F. Automatic Balancing Control Valves: Factory calibrated to maintain constant flow (plus or minus five percent) over system pressure fluctuations of at least 10 times the minimum required for control. Provide standard pressure taps and four sets of capacity charts. Valves shall be line size and be one of the following designs:

1. Brass or ferrous body designed for 300 psig service at 250 degrees F, with corrosion resistant, tamper proof, self-cleaning piston/spring assembly that is easily removable for inspection or replacement.
3. Combination assemblies containing ball type shut-off valves, unions, flow regulators, strainers with blowdown valves and pressure temperature ports shall be acceptable.
4. Provide a readout kit including flow meter, probes, hoses, flow charts and carrying case.

2.8 WATER FLOW MEASURING DEVICES

- A. Minimum overall accuracy plus or minus three percent over a range of 70 to 110 percent of design flow. Select devices for not less than 110 percent of design flow rate.

- B. Venturi Type: Bronze, steel, or cast iron with bronze throat, with valved pressure sensing taps upstream and at the throat.

- C. Insertion Turbine Type Sensor: Section 23 09 23, DIRECT-DIGITAL CONTROL SYSTEM FOR HVAC.

D. Flow Measuring Device Identification:

1. Metal tag attached by chain to the device.
2. Include meter or equipment number, manufacturer's name, meter model, flow rate factor and design flow rate in gpm.

2.9 STRAINERS

A. Y Type.

1. Screens: Bronze, monel metal or 18-8 stainless steel, free area not less than 2-1/2 times pipe area, with perforations as follows: 0.125 inch diameter perforations.

2.10 PRESSURE/TEMPERATURE TEST PROVISIONS

- A. Pete's Plug: 1/4 inch MPT by 3 inches long, brass body and cap, with retained safety cap, nordel self-closing valve cores, permanently installed in piping where shown, or in lieu of pressure gage test connections shown on the drawings.
- B. Provide one each of the following test items to the Resident Engineer:
 - 1. 1/4 inch FPT by 1/8 inch diameter stainless steel pressure gage adapter probe for extra long test plug. PETE'S 500 XL is an example.
 - 2. 3-1/2 inch diameter, one percent accuracy, compound gage, —30 inches Hg to 100 psig range.
 - 3. 0 - 220 degrees F pocket thermometer one-half degree accuracy, one inch dial, 5 inch long stainless steel stem, plastic case.

2.11 FIRESTOPPING MATERIAL

- A. Refer to Section 23 05 11, COMMON WORK RESULTS FOR HVAC and STEAM GENERATION.

PART 3 - EXECUTION**3.1 GENERAL**

- A. The drawings show the general arrangement of pipe and equipment but do not show all required fittings and offsets that may be necessary to connect pipes to equipment, fan-coils, coils, radiators, etc., and to coordinate with other trades. Provide all necessary fittings, offsets and pipe runs based on field measurements and at no additional cost to the government. Coordinate with other trades for space available and relative location of HVAC equipment and accessories to be connected on ceiling grid. Pipe location on the drawings shall be altered by contractor where necessary to avoid interferences and clearance difficulties.
- B. Store materials to avoid excessive exposure to weather or foreign materials. Keep inside of piping relatively clean during installation and protect open ends when work is not in progress.
- C. Support piping securely. Refer to PART 3, Section 23 05 11, COMMON WORK RESULTS FOR HVAC and STEAM GENERATION. Install heat exchangers at height sufficient to provide gravity flow of condensate to the flash tank and condensate pump.
- D. Install piping generally parallel to walls and column center lines, unless shown otherwise on the drawings. Space piping, including insulation, to provide one inch minimum clearance between adjacent piping or other surface. Unless shown otherwise, slope drain piping down in the direction of flow not less than one inch in 40 feet. Provide eccentric reducers to keep bottom of sloped piping flat.
- E. Locate and orient valves to permit proper operation and access for maintenance of packing, seat and disc. Generally locate valve stems in overhead piping in horizontal position. Provide a union adjacent to one end of all threaded end valves. Control valves usually require reducers to connect

- to pipe sizes shown on the drawing. Install butterfly valves with the valve open as recommended by the manufacturer to prevent binding of the disc in the seat.
- F. Offset equipment connections to allow valving off for maintenance and repair with minimal removal of piping. Provide flexibility in equipment connections and branch line take-offs with 3-elbow swing joints where noted on the drawings.
 - G. Tee water piping runouts or branches into the side of mains or other branches. Avoid bull-head tees, which are two return lines entering opposite ends of a tee and exiting out the common side.
 - H. Provide manual air vent at all piping system high points and drain valves at all low points. Install piping to floor drains from all automatic air vents.
 - I. Connect piping to equipment as shown on the drawings. Install components furnished by others such as:
 - 1. Flow elements (orifice unions), control valve bodies, flow switches, pressure taps with valve, and wells for sensors.
 - J. Thermometer Wells: In pipes 2-1/2 inches and smaller increase the pipe size to provide free area equal to the upstream pipe area.
 - K. Firestopping: Fill openings around uninsulated piping penetrating floors or fire walls, with firestop material. For firestopping insulated piping refer to Section 23 07 11, HVAC, PLUMBING, and BOILER PLANT INSULATION.
 - L. Where copper piping is connected to steel piping, provide dielectric connections.

3.2 PIPE JOINTS

- A. Welded: Beveling, spacing and other details shall conform to ASME B31.1 and AWS B2.1. See Welder's qualification requirements under "Quality Assurance" in Section 23 05 11, COMMON WORK RESULTS FOR HVAC and STEAM GENERATION.
- B. Screwed: Threads shall conform to ASME B1.20; joint compound shall be applied to male threads only and joints made up so no more than three threads show. Coat exposed threads on steel pipe with joint compound, or red lead paint for corrosion protection.
- C. Mechanical Joint: Pipe grooving shall be in accordance with joint manufacturer's specifications. Lubricate gasket exterior including lips, pipe ends and housing interiors to prevent pinching the gasket during installation. Lubricant shall be as recommended by coupling manufacturer.
- D. 125 Pound Cast Iron Flange (Plain Face): Mating flange shall have raised face, if any, removed to avoid overstressing the cast iron flange.

3.3 SEISMIC BRACING ABOVEGROUND PIPING

- A. Provide in accordance with Section 13 05 41, SEISMIC RESTRAINT REQUIREMENTS FOR NON-STRUCTURAL COMPONENTS.

3.4 LEAK TESTING ABOVEGROUND PIPING

- A. Inspect all joints and connections for leaks and workmanship and make corrections as necessary, to the satisfaction of the Resident Engineer. Tests may be either of those below, or a combination, as approved by the Resident Engineer.
- B. An operating test at design pressure, and for hot systems, design maximum temperature.

- C. A hydrostatic test at 1.5 times design pressure. For water systems the design maximum pressure would usually be the static head, or expansion tank maximum pressure, plus pump head. Factory tested equipment (convertors, exchangers, coils, etc.) need not be field tested. Isolate equipment where necessary to avoid excessive pressure on mechanical seals and safety devices.

3.5 FLUSHING AND CLEANING PIPING SYSTEMS

- A. Water Piping: Clean systems as recommended by the suppliers of chemicals specified in Section 23 25 00, HVAC WATER TREATMENT.
 - 1. Initial flushing: Remove loose dirt, mill scale, metal chips, weld beads, rust, and like deleterious substances without damage to any system component. Provide temporary piping or hose to bypass coils, control valves, exchangers and other factory cleaned equipment unless acceptable means of protection are provided and subsequent inspection of hide-out areas takes place. Isolate or protect clean system components, including pumps and pressure vessels, and remove any component which may be damaged. Open all valves, drains, vents and strainers at all system levels. Remove plugs, caps, spool pieces, and components to facilitate early debris discharge from system. Sectionalize system to obtain debris carrying velocity of 6 feet per second, if possible. Connect dead-end supply and return headers as necessary. Flush bottoms of risers. Install temporary strainers where necessary to protect down-stream equipment. Supply and remove flushing water and drainage by various type hose, temporary and permanent piping and Contractor's booster pumps. Flush until clean as approved by the Resident Engineer.
 - 2. Cleaning: Using products supplied in Section 23 25 00, HVAC WATER TREATMENT, circulate systems at normal temperature to remove adherent organic soil, hydrocarbons, flux, pipe mill varnish, pipe joint compounds, iron oxide, and like deleterious substances not removed by flushing, without chemical or mechanical damage to any system component. Removal of tightly adherent mill scale is not required. Keep isolated equipment which is "clean" and where dead-end debris accumulation cannot occur. Sectionalize system if possible, to circulate at velocities not less than 6 feet per second. Circulate each section for not less than four hours. Blow-down all strainers, or remove and clean as frequently as necessary. Drain and prepare for final flushing.
 - 3. Final Flushing: Return systems to conditions required by initial flushing after all cleaning solution has been displaced by clean make-up. Flush all dead ends and isolated clean equipment. Gently operate all valves to dislodge any debris in valve body by throttling velocity. Flush for not less than one hour.

3.6 OPERATING AND PERFORMANCE TEST AND INSTRUCTION

- A. Refer to PART 3, Section 23 05 11, COMMON WORK RESULTS FOR HVAC and STEAM GENERATION.
- B. Adjust red set hand on pressure gages to normal working pressure.

END OF SECTION

SECTION 23 31 00
HVAC DUCTS AND CASINGS

PART 1 – GENERAL

1.1 DESCRIPTION

- A. Ductwork and accessories for HVAC including the following:
 - 1. Supply air, return air, and exhaust, systems.
- B. Definitions:
 - 1. SMACNA Standards as used in this specification means the HVAC Duct Construction Standards, Metal and Flexible.
 - 2. Seal or Sealing: Use of liquid or mastic sealant, with or without compatible tape overlay, or gasketing of flanged joints, to keep air leakage at duct joints, seams and connections to an acceptable minimum.
 - 3. Duct Pressure Classification: SMACNA HVAC Duct Construction Standards, Metal and Flexible.

1.2 RELATED WORK

- A. Fire Stopping Material: Section 07 84 00, FIRESTOPPING.
- B. Seismic Reinforcing: Section 13 05 41, SEISMIC RESTRAINT REQUIREMENTS FOR NON-STRUCTURAL COMPONENTS.
- C. General Mechanical Requirements: Section 23 05 11, COMMON WORK RESULTS FOR HVAC and STEAM GENERATION.
- D. Noise Level Requirements: Section 23 05 41, NOISE AND VIBRATION CONTROL FOR HVAC PIPING and EQUIPMENT.
- E. Duct Insulation: Section 23 07 11, HVAC, PLUMBING, and BOILER PLANT INSULATION
- F. Air Flow Control Valves and Terminal Units: Section 23 36 00, AIR TERMINAL UNITS.
- G. Duct Mounted Instrumentation: Section 23 09 23, DIRECT-DIGITAL CONTROL SYSTEM FOR HVAC.
- H. Testing and Balancing of Air Flows: Section 23 05 93, TESTING, ADJUSTING, and BALANCING FOR HVAC.

1.3 QUALITY ASSURANCE

- A. Refer to article, QUALITY ASSURANCE, in Section 23 05 11, COMMON WORK RESULTS FOR HVAC and STEAM GENERATION.
- B. Fire Safety Code: Comply with NFPA 90A.
- C. Duct System Construction and Installation: Referenced SMACNA Standards are the minimum acceptable quality.

- D. Duct Sealing, Air Leakage Criteria, and Air Leakage Tests: Ducts shall be sealed as per duct sealing requirements of SMACNA HVAC Air Duct Leakage Test Manual for duct pressure classes shown on the drawings.
- E. Duct accessories exposed to the air stream, such as dampers of all types (except smoke dampers) and access openings, shall be of the same material as the duct or provide at least the same level of corrosion resistance.

1.4 SUBMITTALS

- A. Submit in accordance with Section 01 33 23, SHOP DRAWINGS, PRODUCT DATA, and SAMPLES.
- B. Manufacturer's Literature and Data:
 - 1. Rectangular ducts:
 - a. Schedules of duct systems, materials and selected SMACNA construction alternatives for joints, sealing, gage and reinforcement.
 - b. Duct liner.
 - c. Sealants and gaskets.
 - d. Access doors.
 - 2. Round and flat oval duct construction details:
 - a. Manufacturer's details for duct fittings.
 - b. Duct liner.
 - c. Sealants and gaskets.
 - d. Access sections.
 - e. Installation instructions.
 - 3. Volume dampers.
 - 4. Upper hanger attachments.
 - 5. Fire smoke dampers.
 - 6. Flexible ducts and clamps, with manufacturer's installation instructions.
 - 7. Flexible connections.
 - 8. Instrument test fittings.
 - 9. COMMON WORK RESULTS FOR HVAC and STEAM GENERATION.
- C. Coordination Drawings: Refer to article, SUBMITTALS, in Section 23 05 11 – COMMON WORK RESULTS FOR HVAC AND STEAM GENERATION.

1.5 APPLICABLE PUBLICATIONS

- A. The publications listed below form a part of this specification to the extent referenced. The publications are referenced in the text by the basic designation only.
- B. American Society of Civil Engineers (ASCE):
ASCE7-05 Minimum Design Loads for Buildings and Other Structures
- C. American Society for Testing and Materials (ASTM):

- A653-09 Standard Specification for Steel Sheet, Zinc-Coated
(Galvanized) or Zinc-Iron Alloy coated (Galvannealed) by the
Hot-Dip process
- A1011-09a Standard Specification for Steel, Sheet and Strip, Hot rolled,
Carbon, structural, High-Strength Low-Alloy, High Strength
Low-Alloy with Improved Formability, and Ultra-High
Strength
- C1071-05e1 Standard Specification for Fibrous Glass Duct Lining
Insulation (Thermal and Sound Absorbing Material)
- E84-09a Standard Test Method for Surface Burning Characteristics of
Building Materials
- D. National Fire Protection Association (NFPA):
- 90A-09 Standard for the Installation of Air Conditioning and
Ventilating Systems
- E. Sheet Metal and Air Conditioning Contractors National Association (SMACNA):
- 2nd Edition – 2005 HVAC Duct Construction Standards, Metal and Flexible
- 1st Edition - 1985 HVAC Air Duct Leakage Test Manual
- 6th Edition – 2003 Fibrous Glass Duct Construction Standards
- F. Underwriters Laboratories, Inc. (UL):
- 181-08 Factory-Made Air Ducts and Air Connectors

PART 2 - PRODUCTS

2.1 DUCT MATERIALS AND SEALANTS

- A. General: Except for systems specified otherwise, construct ducts, casings, and accessories of galvanized sheet steel, ASTM A653, coating G90.
- B. Joint Sealing: Refer to SMACNA HVAC Duct Construction Standards, paragraph S1.9.
1. Sealant: Elastomeric compound, gun or brush grade, maximum 25 flame spread and 50 smoke developed (dry state) compounded specifically for sealing ductwork as recommended by the manufacturer. Generally provide liquid sealant, with or without compatible tape, for low clearance slip joints and heavy, permanently elastic, mastic type where clearances are larger. Oil base caulking and glazing compounds are not acceptable because they do not retain elasticity and bond.
 2. Tape: Use only tape specifically designated by the sealant manufacturer and apply only over wet sealant. Pressure sensitive tape shall not be used on bare metal or on dry sealant.
 3. Gaskets in Flanged Joints: Soft neoprene.
- C. Approved factory made joints may be used.

2.2 DUCT CONSTRUCTION AND INSTALLATION

- A. Regardless of the pressure classifications outlined in the SMACNA Standards, fabricate and seal the ductwork in accordance with the following pressure classifications:

B. Duct Pressure Classification:

2 inch

2 inch to 3 inch

3 inch to 4 inch

Show pressure classifications on the floor plans.

C. Seal Class: All ductwork shall receive Class A Seal.**D. Round and Flat Oval Ducts:** Furnish duct and fittings made by the same manufacturer to insure good fit of slip joints. When submitted and approved in advance, round and flat oval duct, with size converted on the basis of equal pressure drop, may be furnished in lieu of rectangular duct design shown on the drawings.

1. Elbows: Diameters 3 through 8 inches shall be two sections die stamped, all others shall be gored construction, maximum 18 degree angle, with all seams continuously welded or standing seam. Coat galvanized areas of fittings damaged by welding with corrosion resistant aluminum paint or galvanized repair compound.
2. Provide bell mouth, conical tees or taps, laterals, reducers, and other low loss fittings as shown in SMACNA HVAC Duct Construction Standards.
3. Ribbed Duct Option: Lighter gage round/oval duct and fittings may be furnished provided certified tests indicating that the rigidity and performance is equivalent to SMACNA standard gage ducts are submitted.
 - a. Ducts: Manufacturer's published standard gage, G90 coating, spiral lock seam construction with an intermediate standing rib.
 - b. Fittings: May be manufacturer's standard as shown in published catalogs, fabricated by spot welding and bonding with neoprene base cement or machine formed seam in lieu of continuous welded seams.
4. Provide flat side reinforcement of oval ducts as recommended by the manufacturer and SMACNA HVAC Duct Construction Standard S3.13. Because of high pressure loss, do not use internal tie-rod reinforcement unless approved by the Resident Engineer.

E. Casings and Plenums: Construct in accordance with SMACNA HVAC Duct Construction Standards Section 6, including curbs, access doors, pipe penetrations, eliminators and drain pans. Access doors shall be hollow metal, insulated, with latches and door pulls, 20 inches wide by 48 - 54 inches high. Provide view port in the doors where shown.**F. Volume Dampers:** Single blade or opposed blade, multi-louver type as detailed in SMACNA Standards. Refer to SMACNA Detail Figure 2-12 for Single Blade and Figure 2.13 for Multi-blade Volume Dampers.**G. Duct Hangers and Supports:** Refer to SMACNA Standards Section IV. Avoid use of trapeze hangers for round duct.**2.3 DUCT LINER (WHERE INDICATED ON DRAWINGS)****A. Duct sizes shown on drawings for lined duct are clear opening inside lining.**

- B. Duct liner is only permitted to be used for return, relief and general exhaust ducts. Duct liner is not permitted for outside air ducts, supply air ducts or any other positive pressure ductwork (provide exterior insulation only).
- C. Rectangular Duct or Casing Liner: ASTM C1071, Type I (flexible), or Type II (board), one inch minimum thickness, applied with mechanical fasteners and 100 percent coverage of adhesive in conformance with SMACNA, Duct Liner Application Standard.

2.4 DUCT ACCESS DOORS, PANELS AND SECTIONS

- A. Provide access doors, sized and located for maintenance work, upstream, in the following locations:
 - 2. Each fire damper (for link service), smoke damper and automatic control damper.
- B. Openings shall be as large as feasible in small ducts, 300 mm by 300 mm (12 inch by 12 inch) minimum where possible. Access sections in insulated ducts shall be double-wall, insulated. Transparent shatterproof covers are preferred for uninsulated ducts.
 - 1. For rectangular ducts: Refer to SMACNA HVAC Duct Construction Standards (Figure 2-12).
 - 2. For round and flat oval duct: Refer to SMACNA HVAC duct Construction Standards (Figure 2-11).

2.5 COMBINATION FIRE AND SMOKE DAMPERS

Combination fire and smoke dampers: Multi-blade type units meeting all requirements of both fire dampers and smoke dampers shall be used where shown and may be used at the Contractor's option where applicable.

2.6 FLEXIBLE AIR DUCT

- A. General: Factory fabricated, complying with NFPA 90A for connectors not passing through floors of buildings. Flexible ducts shall not penetrate any fire or smoke barrier which is required to have a fire resistance rating of one hour or more. Flexible duct length shall not exceed 5 feet. Provide insulated acoustical air duct connectors in supply air duct systems and elsewhere as shown.
- B. Flexible ducts shall be listed by Underwriters Laboratories, Inc., complying with UL 181. Ducts larger than 8 inches in diameter shall be Class 1. Ducts 8 inches in diameter and smaller may be Class 1 or Class 2.
- C. Insulated Flexible Air Duct: Factory made including mineral fiber insulation with maximum C factor of 0.25 at 75 degrees F mean temperature, encased with a low permeability moisture barrier outer jacket, having a puncture resistance of not less than 50 Beach Units. Acoustic insertion loss shall not be less than 3 dB per foot of straight duct, at 500 Hz, based on 6 inch duct, of 2500 fpm.
- D. Application Criteria:
 - 1. Temperature range: 0 to 200 degrees F internal.
 - 2. Maximum working velocity: 4000 feet per minute.
 - 3. Minimum working pressure, inches of water gage: 10 inches positive, 2 inches negative.

- E. Duct Clamps: 100 percent nylon strap, 175 pounds minimum loop tensile strength manufactured for this purpose or stainless steel strap with cadmium plated worm gear tightening device. Apply clamps with sealant and as approved for UL 181, Class 1 installation.

2.7 FLEXIBLE DUCT CONNECTIONS

- A. Where duct connections are made to fans, air terminal units, and air handling units, install a non-combustible flexible connection of 29 ounce neoprene coated fiberglass fabric approximately 6 inches wide. For connections exposed to sun and weather provide hypalon coating in lieu of neoprene. Burning characteristics shall conform to NFPA 90A. Securely fasten flexible connections to round ducts with stainless steel or zinc-coated iron draw bands with worm gear fastener. For rectangular connections, crimp fabric to sheet metal and fasten sheet metal to ducts by screws 2 inches on center. Fabric shall not be stressed other than by air pressure. Allow at least one inch slack to insure that no vibration is transmitted.

2.8 FIRESTOPPING MATERIAL

- A. Refer to Section 07 84 00, FIRESTOPPING.

2.9 SEISMIC RESTRAINT FOR DUCTWORK

- A. Refer to Section 13 05 41, SEISMIC RESTRAINT REQUIREMENTS FOR NON-STRUCTURAL COMPONENTS.

2.10 DUCT MOUNTED TEMPERATURE SENSOR (AIR)

- A. Refer to Section 23 09 23, DIRECT-DIGITAL CONTROL SYSTEM FOR HVAC.

2.11 INSTRUMENT TEST FITTINGS

- A. Manufactured type with a minimum two inch length for insulated duct, and a minimum one inch length for duct not insulated. Test hole shall have a flat gasket for rectangular ducts and a concave gasket for round ducts at the base, and a screw cap to prevent air leakage.
- B. Provide instrument test holes at each duct or casing mounted temperature sensor or transmitter, and at entering and leaving side of each heating coil, cooling coil, and heat recovery unit.

2.12 AIR FLOW CONTROL VALVES (AFCV)

- A. Refer to Section 23 36 00, AIR TERMINAL UNITS.

PART 3 - EXECUTION

3.1 INSTALLATION

- A. Comply with provisions of Section 23 05 11, COMMON WORK RESULTS FOR HVAC and STEAM GENERATION, particularly regarding coordination with other trades and work in existing buildings.
- B. Fabricate and install ductwork and accessories in accordance with referenced SMACNA Standards:
 - 1. Drawings show the general layout of ductwork and accessories but do not show all required fittings and offsets that may be necessary to connect ducts to equipment, boxes, diffusers, grilles, etc., and to coordinate with other trades. Fabricate ductwork based on field measurements. Provide all necessary fittings and offsets at no additional cost to the

- government. Coordinate with other trades for space available and relative location of HVAC equipment and accessories on ceiling grid. Duct sizes on the drawings are inside dimensions which shall be altered by Contractor to other dimensions with the same air handling characteristics where necessary to avoid interferences and clearance difficulties.
2. Provide duct transitions, offsets and connections to dampers, coils, and other equipment in accordance with SMACNA Standards, Section II. Provide streamliner, when an obstruction cannot be avoided and must be taken in by a duct. Repair galvanized areas with galvanizing repair compound.
 3. Provide bolted construction and tie-rod reinforcement in accordance with SMACNA Standards.
 4. Construct casings, eliminators, and pipe penetrations in accordance with SMACNA Standards, Chapter 6. Design casing access doors to swing against air pressure so that pressure helps to maintain a tight seal.
- C. Install duct hangers and supports in accordance with SMACNA Standards, Chapter 4.
- D. Install fire dampers, smoke dampers and combination fire/smoke dampers in accordance with the manufacturer's instructions to conform to the installation used for the rating test. Install fire dampers, smoke dampers and combination fire/smoke dampers at locations indicated and where ducts penetrate fire rated and/or smoke rated walls, shafts and where required by the Resident Engineer. Install with required perimeter mounting angles, sleeves, breakaway duct connections, corrosion resistant springs, bearings, bushings and hinges per UL and NFPA. Demonstrate re-setting of fire dampers and operation of smoke dampers to the Resident Engineer.
- E. Seal openings around duct penetrations of floors and fire rated partitions with fire stop material as required by NFPA 90A.
- F. Flexible duct installation: Refer to SMACNA Standards, Chapter 3. Ducts shall be continuous, single pieces not over 5 feet long (NFPA 90A), as straight and short as feasible, adequately supported. Centerline radius of bends shall be not less than two duct diameters. Make connections with clamps as recommended by SMACNA. Clamp per SMACNA with one clamp on the core duct and one on the insulation jacket. Flexible ducts shall not penetrate floors, or any chase or partition designated as a fire or smoke barrier, including corridor partitions fire rated one hour or two hour. Support ducts SMACNA Standards.
- G. Where diffusers, registers and grilles cannot be installed to avoid seeing inside the duct, paint the inside of the duct with flat black paint to reduce visibility.
- H. Air Flow Measuring Devices (AFMD): Install units with minimum straight run distances, upstream and downstream as recommended by the manufacturer.
- I. Low Pressure Duct Liner: Install in accordance with SMACNA, Duct Liner Application Standard.
- J. Protection and Cleaning: Adequately protect equipment and materials against physical damage. Place equipment in first class operating condition, or return to source of supply for repair or replacement, as determined by Resident Engineer. Protect equipment and ducts during construction

against entry of foreign matter to the inside and clean both inside and outside before operation and painting. When new ducts are connected to existing ductwork, clean both new and existing ductwork by mopping and vacuum cleaning inside and outside before operation.

3.2 DUCT LEAKAGE TESTS AND REPAIR

- A. Ductwork leakage testing shall be performed by the Testing and Balancing Contractor directly contracted by the General Contractor and independent of the Sheet Metal Contractor.
- B. Ductwork leakage testing shall be performed for the entire air distribution system (including all supply, return, exhaust and relief ductwork), section by section, including fans, coils and filter sections. Based upon satisfactory initial duct leakage test results, the scope of the testing may be reduced by the Resident Engineer on ductwork constructed to the 2" WG duct pressure classification. In no case shall the leakage testing of ductwork constructed above the 2" WG duct pressure classification or ductwork located in shafts or other inaccessible areas be eliminated.
- C. Test procedure, apparatus and report shall conform to SMACNA Leakage Test manual. The maximum leakage rate allowed is 4 percent of the design air flow rate.
- D. All ductwork shall be leak tested first before enclosed in a shaft or covered in other inaccessible areas.
- E. All tests shall be performed in the presence of the Resident Engineer and the Test and Balance agency. The Test and Balance agency shall measure and record duct leakage and report to the Resident Engineer and identify leakage source with excessive leakage.
- F. If any portion of the duct system tested fails to meet the permissible leakage level, the Contractor shall rectify sealing of ductwork to bring it into compliance and shall retest it until acceptable leakage is demonstrated to the Resident Engineer.
- G. All tests and necessary repairs shall be completed prior to insulation or concealment of ductwork.
- H. Make sure all openings used for testing flow and temperatures by TAB Contractor are sealed properly.

3.4 TESTING, ADJUSTING AND BALANCING (TAB)

- A. Refer to Section 23 05 93, TESTING, ADJUSTING, and BALANCING FOR HVAC.

3.5 OPERATING AND PERFORMANCE TESTS

- A. Refer to Section 23 05 11, COMMON WORK RESULTS FOR HVAC and STEAM GENERATION

END OF SECTION

SECTION 23 34 00**HVAC FANS****PART 1 - GENERAL****1.1 DESCRIPTION**

- A. Fans for heating, ventilating and air conditioning.
- B. Product Definitions: AMCA Publication 99, Standard I-66.

1.2 RELATED WORK

- A. Section 01 00 00, GENERAL REQUIREMENTS.
- B. Section 01 33 23, SHOP DRAWINGS, PRODUCT DATA, AND SAMPLES.
- C. Section 13 05 41, SEISMIC RESTRAINT REQUIREMENTS FOR NON-STRUCTURAL COMPONENTS.
- D. Section 23 05 11, COMMON WORK RESULTS FOR HVAC AND STEAM GENERATION.
- E. Section 23 05 12, GENERAL MOTOR REQUIREMENTS FOR HVAC AND STEAM GENERATION EQUIPMENT.
- F. Section 23 05 41, NOISE AND VIBRATION CONTROL FOR HVAC PIPING AND EQUIPMENT.
- G. Section 23 05 93, TESTING, ADJUSTING, AND BALANCING FOR HVAC.
- H. Section 23 09 23, DIRECT-DIGITAL CONTROL SYSTEM FOR HVAC.
- I. Section 23 73 00, INDOOR CENTRAL-STATION AIR-HANDLING UNITS.
- J. Section 23 82 16, AIR COILS.
- K. Section 26 29 11, LOW-VOLTAGE MOTOR STARTERS.

1.3 QUALITY ASSURANCE

- A. Refer to paragraph, QUALITY ASSURANCE, in Section 23 05 11, COMMON WORK RESULTS FOR HVAC AND STEAM GENERATION.
- B. Fans and power ventilators shall be listed in the current edition of AMCA 26I, and shall bear the AMCA performance seal.
- C. Operating Limits for Centrifugal Fans: AMCA 99 (Class I, II, and III).
- D. Fans and power ventilators shall comply with the following standards:
 - 1. Testing and Rating: AMCA 210.
 - 2. Sound Rating: AMCA 300.
- E. Vibration Tolerance for Fans and Power Ventilators: Section 23 05 41, NOISE AND VIBRATION CONTROL FOR HVAC PIPING AND EQUIPMENT.
- F. Performance Criteria:
 - 1. The fan schedule shall show the design air volume and static pressure. Select the fan motor HP by increasing the fan BHP by 10 percent to account for the drive losses and field conditions.

2. Select the fan operating point as follows:
 - a. Forward Curve and Axial Flow Fans: Right hand side of peak pressure point
 - b. Air Foil, Backward Inclined, or Tubular: At or near the peak static efficiency
- G. Safety Criteria: Provide manufacturer's standard screen on fan inlet and discharge where exposed to operating and maintenance personnel.
- H. Corrosion Protection:
 1. Except for fans in fume hood exhaust service, all steel shall be mill-galvanized, or phosphatized and coated with minimum two coats, corrosion resistant enamel paint. Manufacturers paint and paint system shall meet the minimum specifications of: ASTM D1735 water fog; ASTM B117 salt spray; ASTM D3359 adhesion; and ASTM G152 and G153 for carbon arc light apparatus for exposure of non-metallic material.
 2. Fans for general purpose fume hoods, or chemical hoods, and radioisotope hoods shall be constructed of materials compatible with the chemicals being transported in the air through the fan.
- I. Spark resistant construction: If flammable gas, vapor or combustible dust is present in concentrations above 20% of the Lower Explosive Limit (LEL), the fan construction shall be as recommended by AMCA's Classification for Spark Resistant Construction. Drive set shall be comprised of non-static belts for use in an explosive.

1.4 SUBMITTALS

- A. Submit in accordance with Section 01 33 23, SHOP DRAWINGS, PRODUCT DATA, and SAMPLES.
- B. Manufacturers Literature and Data:
 1. Fan sections, motors and drives.
 2. Centrifugal fans, motors, drives, accessories and coatings.
 - a. Utility fans and vent sets.
- C. Certified Sound power levels for each fan.
- D. Motor ratings types, electrical characteristics and accessories.
- E. Roof curbs.
- F. Belt guards.
- G. Maintenance and Operating manuals in accordance with Section 01 00 00, GENERAL REQUIREMENTS.
- H. Certified fan performance curves for each fan showing cubic feet per minute (CFM) versus static pressure, efficiency, and horsepower for design point of operation.

1.5 APPLICABLE PUBLICATIONS

- A. The publications listed below form a part of this specification to the extent referenced. The publications are referenced in the text by the basic designation only.
- B. Air Movement and Control Association International, Inc. (AMCA):
99-86.....Standards Handbook

- 210-06 Laboratory Methods of Testing Fans for Aerodynamic
Performance Rating
- 261-09 Directory of Products Licensed to bear the AMCA Certified
Ratings Seal - Published Annually
- 300-08 Reverberant Room Method for Sound Testing of Fans
- C. American Society for Testing and Materials (ASTM):
 - B117-07a Standard Practice for Operating Salt Spray (Fog) Apparatus
 - D1735-08 Standard Practice for Testing Water Resistance of Coatings
Using Water Fog Apparatus
 - D3359-08 Standard Test Methods for Measuring Adhesion by Tape Test
 - G152-06 Standard Practice for Operating Open Flame Carbon Arc Light
Apparatus for Exposure of Non-Metallic Materials
 - G153-04 Standard Practice for Operating Enclosed Carbon Arc Light
Apparatus for Exposure of Non-Metallic Materials
- D. National Fire Protection Association (NFPA):
 - NFPA 96-08 Standard for Ventilation Control and Fire Protection of
Commercial Cooking Operations
- E. National Sanitation Foundation (NSF):
 - 37-07 Air Curtains for Entrance Ways in Food and Food Service
Establishments
- F. Underwriters Laboratories, Inc. (UL):
 - 181-2005 Factory Made Air Ducts and Air Connectors

1.6 EXTRA MATERIALS

- A. Provide one additional set of belts for all belt-driven fans.

PART 2 - PRODUCTS

2.1 FAN SECTION (CABINET FAN)

- A. Refer to specification Section 23 73 00, INDOOR CENTRAL-STATION AIR-HANDLING UNITS.

2.2 CENTRIFUGAL FANS

- A. Standards and Performance Criteria: Refer to Paragraph, QUALITY ASSURANCE. Record factory vibration test results on the fan or furnish to the Contractor.
- B. Fan arrangement, unless noted or approved otherwise:
 - 1. DWDI fans: Arrangement 3.
 - 2. SWSI fans: Arrangement 1, 3, 9 or 10, // except for fume hood (H7 or HI3) exhaust fans
Arrangement 3 shall not be acceptable. //
- C. Construction: Wheel diameters and outlet areas shall be in accordance with AMCA standards.
 - 1. Housing: Low carbon steel, arc welded throughout, braced and supported by structural channel or angle iron to prevent vibration or pulsation, flanged outlet, inlet fully streamlined.

Provide lifting clips, and casing drain. Provide manufacturer's standard access door. Provide 12.5 mm (1/2 inches) wire mesh screens for fan inlets without duct connections.

2. Wheel: Steel plate with die formed blades welded or riveted in place, factory balanced statically and dynamically.
 3. Shaft: Designed to operate at no more than 70 percent of the first critical speed at the top of the speed range of the fans class.
 4. Bearings: Heavy duty ball or roller type sized to produce a B10 life of not less than 50,000 hours, and an average fatigue life of 200,000 hours. Extend filled lubrication tubes for interior bearings or ducted units to outside of housing.
 5. Belts: Oil resistant, non-sparking and non-static.
 6. Belt Drives: Factory installed with final alignment belt adjustment made after installation.
 7. Motors and Fan Wheel Pulleys: Adjustable pitch for use with motors through 15HP, fixed pitch for use with motors larger than 15HP. Select pulleys so that pitch adjustment is at the middle of the adjustment range at fan design conditions.
 8. Motor, adjustable motor base, drive and guard: Furnish from factory with fan. Refer to Section 23 05 11, COMMON WORK RESULTS FOR HVAC AND STEAM GENERATION for specifications. Provide protective sheet metal enclosure for fans located outdoors.
 9. Furnish variable speed fan motor controllers where shown on the drawings. Refer to Section, MOTOR STARTERS. Refer to Section 23 05 11, COMMON WORK RESULTS FOR HVAC AND STEAM GENERATION for controller/motor combination requirements.
- D. Utility Fans, Vent Sets and Small Capacity Fans: Class I design, arc welded housing, spun intake cone. Applicable construction specification, paragraphs A and C, for centrifugal fans shall apply for wheel diameters 300 mm (12 inches) and larger. Requirement for AMCA seal is waived for wheel diameters less than 300 mm (12 inches) and housings may be cast iron.

PART 3 - EXECUTION

3.1 INSTALLATION

- A. Install fan, motor and drive in accordance with manufacturer's instructions.
- B. Align fan and motor sheaves to allow belts to run true and straight.
- C. Bolt equipment to curbs with galvanized lag bolts.
- D. Install vibration control devices as shown on drawings and specified in Section 23 05 41, NOISE AND VIBRATION CONTROL FOR HVAC PIPING AND EQUIPMENT.

3.2 PRE-OPERATION MAINTENANCE

- A. Lubricate bearings, pulleys, belts and other moving parts with manufacturer recommended lubricants.
- B. Rotate impeller by hand and check for shifting during shipment and check all bolts, collars, and other parts for tightness.
- C. Clean fan interiors to remove foreign material and construction dirt and dust.

3.3 START-UP AND INSTRUCTIONS

- A. Verify operation of motor, drive system and fan wheel according to the drawings and specifications.
- B. Check vibration and correct as necessary for air balance work.
- C. After air balancing is complete and permanent sheaves are in place perform necessary field mechanical balancing to meet vibration tolerance in Section 23 05 41, NOISE AND VIBRATION CONTROL FOR HVAC PIPING AND EQUIPMENT.

END OF SECTION

SECTION 23 36 00
AIR TERMINAL UNITS

PART 1 - GENERAL**1.1 DESCRIPTION**

Air terminal units, air flow control valves.

1.2 RELATED WORK

- A. Section 13 05 41, SEISMIC RESTRAINT REQUIREMENTS FOR NON-STRUCTURAL COMPONENTS: Seismic restraints for equipment.
- B. Section 23 05 11, COMMON WORK RESULTS FOR HVAC AND STEAM GENERATION: General mechanical requirements and items, which are common to more than one section of Division 23.
- C. Section 23 05 41, NOISE AND VIBRATION CONTROL FOR HVAC PIPING AND EQUIPMENT: Noise requirements.
- D. Section 23 31 00, HVAC DUCTS AND CASINGS: Ducts and flexible connectors.
- E. Section 23 09 23, DIRECT-DIGITAL CONTROL SYSTEM FOR HVAC: Valve operators.
- F. Section 23 05 93, TESTING, ADJUSTING, AND BALANCING FOR HVAC: Flow rates adjusting and balancing.
- G. Section 23 82 16, AIR COILS: Heating and Cooling Coils pressure ratings.

1.3 QUALITY ASSURANCE

- A. Refer to Paragraph, QUALITY ASSURANCE, in Section 23 05 11, COMMON WORK RESULTS FOR HVAC AND STEAM GENERATION.

1.4 SUBMITTALS

- A. Submit in accordance with Section 01 33 23, SHOP DRAWINGS, PRODUCT DATA, and SAMPLES.
- B. Manufacturer's Literature and Data:
 - 1. Air Terminal Units: Submit test data.
 - 2. Air flow control valves.
- C. Certificates:
 - 1. Compliance with paragraph, QUALITY ASSURANCE.
 - 2. Compliance with specified standards.
- D. Operation and Maintenance Manuals: Submit in accordance with paragraph, INSTRUCTIONS, in Section 01 00 00, GENERAL REQUIREMENTS.

1.5 APPLICABLE PUBLICATIONS

- A. The publications listed below form a part of this specification to the extent referenced. The publications are referenced in the text by the basic designation only.

- B. Air Conditioning and Refrigeration Institute (AHRI)/(ARI):
880-08 Air Terminals Addendum to ARI 888-98 incorporated into
standard posted 15th December 2002
- C. National Fire Protection Association (NFPA):
90A-09 Standard for the Installation of Air Conditioning and
Ventilating Systems
- D. Underwriters Laboratories, Inc. (UL):
181-08 Standard for Factory-Made Air Ducts and Air Connectors
- E. American Society for Testing and Materials (ASTM):
C 665-06 Standard Specification for Mineral-Fiber Blanket Thermal
Insulation for Light Frame Construction and Manufactured
Housing

1.6 GUARANTY

- A. In accordance with the GENERAL CONDITIONS

PART 2 - PRODUCTS

2.1 GENERAL

- A. Coils:

- 1. Water Heating Coils:

- a. ARI certified, continuous plate or spiral fin type, leak tested at 300 PSI.
 - b. Capacity: As indicated, based on scheduled entering water temperature.
 - c. Headers: Copper or Brass.
 - d. Fins: Aluminum, maximum 8 fins per inch.
 - e. Tubes: Copper, arrange for counter-flow of heating water.
 - f. Water Flow Rate: Minimum 0.5 GPM.
 - g. Provide vent and drain connection at high and low point, respectively of each coil.
 - h. Coils shall be guaranteed to drain.

- B. Labeling: Control box shall be clearly marked with an identification label that lists such information as nominal CFM, maximum and minimum factory-set airflow limits, coil type and coil connection orientation, where applicable.
- C. Factory calibrate air terminal units to air flow rate indicated. All settings including maximum and minimum air flow shall be field adjustable.
- D. Dampers with internal air volume control: See section 23 31 00 HVAC DUCTS and CASINGS.

2.2 AIR TERMINAL UNITS (BOXES)

- A. General: Factory built, pressure independent units, factory set-field adjustable air flow rate, suitable for single duct applications. Use of dual-duct air terminal units is not permitted. Clearly show on each unit the unit number and factory set air volumes corresponding to the contract drawings. Section 23 05 93, TESTING, ADJUSTING, AND BALANCING FOR HVAC work assumes factory set air volumes. Coordinate flow controller sequence and damper operation

- details with the drawings and Section 23 09 23, DIRECT-DIGITAL CONTROL SYSTEM FOR HVAC. All air terminal units shall be brand new products of the same manufacturer.
- B. Capacity and Performance: The Maximum Capacity of a single terminal unit shall not exceed 1,200 CFM.
- C. Sound Power Levels:
- Acoustic performance of the air terminal units shall be based on the design noise levels for the spaces stipulated in Section 23 05 41 (Noise and Vibration Control for HVAC Piping and Equipment). Equipment schedule (See MH6.01) shall show the sound power levels in all octave bands. Terminal sound attenuators shall be provided, as required, to meet the intent of the design.
- D. Casing: Unit casing shall be constructed of galvanized steel no lighter than 22 Gauge. Provide hanger brackets for attachment of supports.
1. Lining material: Suitable to provide required acoustic performance, thermal insulation and prevent sweating. Meet the requirements of NFPA 90A and comply with UL 181 for erosion as well as ASTM C 665 antimicrobial requirements. Insulation shall consist of 1/2 IN thick non-porous foil faced rigid fiberglass insulation of 4-lb/cu.ft, secured by full length galvanized steel z-strips which enclose and seal all edges. Tape and adhesives shall not be used. Materials shall be non-friable and with surfaces, including all edges, fully encapsulated and faced with perforated metal or coated so that the air stream will not detach material.
 2. Access panels (or doors): Provide panels large enough for inspection, adjustment and maintenance without disconnecting ducts, and for cleaning heating coils attached to unit, even if there are no moving parts. Panels shall be insulated to same standards as the rest of the casing and shall be secured and gasketed airtight. It shall require no tool other than a screwdriver to remove.
 3. Total leakage from casing: Not to exceed 2 percent of the nominal capacity of the unit when subjected to a static pressure of 3 inch WG, with all outlets sealed shut and inlets fully open.
- E. Construct dampers and other internal devices of corrosion resisting materials which do not require lubrication or other periodic maintenance.
1. Damper Leakage: Not greater than 2 percent of maximum rated capacity, when closed against inlet static pressure of 4 inch WG.
- F. Provide multi-point velocity pressure sensors with external pressure taps.
1. Provide direct reading air flow rate table pasted to box.
- G. Provide static pressure tubes.
- H. Externally powered DDC variable air volume controller and damper actuator to be furnished under Section 23 09 23, DIRECT-DIGITAL CONTROL SYSTEM FOR HVAC for factory mounting on air terminal units. The DDC controller shall be electrically actuated.

2.2 FAN POWERED PRESSURIZATION TERMINAL UNITS with hot water reheat coil

- A. General: Provide for continuous monitoring, automatic compensation and precise control and maintenance of discharge airflow. External static pressure 1" w.g. The fan will be in a series configuration inside the unit casing.

- B. Casing: 16 ga. Galvanized steel channel frame, 20 ga. Casing components. Discharge opening for flanged duct connection. Low leakage access panels on all 4 sides.
Multi-point averaging flow sensor at inlet.
- C. Damper: 16 ga. Galvanized steel inclined opposed blade primary air damper. 45 deg. rotation. CW to close.
- D. Liner: Solid metal IAQ liner. Meets requirements of NFPA 90A and UL 181.
- E. Fan assembly: Forward curved centrifugal direct drive blower with adjustable speed controller.
 - 1. Motor: ECM, Integral thermal overload protection.
 - a) 277 V single phase.
 - 2. Motor assembly: Completely isolated from cabinet with rubber vibration mounts.
- F. Wiring: Factory mounted and wire controls. Mount electrical components NEMA-1 control box with removable cover. Incorporate single point electrical connection to power source. Provide terminal strip in control box for field wiring of power source. Provide factory wired non-fused disconnect switch on each terminal unit.
- G. See section 2.1.a and equipment schedule (see MH6.01) for hot water coil requirements.

PART 3 - EXECUTION

3.1 INSTALLATION

- A. Work shall be installed as shown and according to the manufacturer's diagrams and recommendations.
- B. Handle and install units in accordance with manufacturer's written instructions.
- C. Support units rigidly so they remain stationary at all times. Cross-bracing or other means of stiffening shall be provided as necessary. Method of support shall be such that distortion and malfunction of units cannot occur.
- D. Locate air terminal units to provide a straight section of inlet duct for proper functioning of volume controls. See VA Standard Detail.

3.2 OPERATIONAL TEST

- A. Refer to Section 23 05 11, COMMON WORK RESULTS FOR HVAC AND STEAM GENERATION.

END OF SECTION

SECTION 23 37 00
AIR OUTLETS AND INLETS

PART 1 - GENERAL**1.1 DESCRIPTION**

- A. Air Outlets and Inlets: Diffusers, Registers, and Grilles.

1.2 RELATED WORK

- A. General Mechanical Requirements: Section 23 05 11, COMMON WORK RESULTS FOR HVAC AND STEAM GENERATION.
- B. Noise Level Requirements: Section 23 05 41, NOISE AND VIBRATION CONTROL FOR HVAC PIPING AND EQUIPMENT.
- C. Testing and Balancing of Air Flows: Section 23 05 93, TESTING, ADJUSTING, AND BALANCING FOR HVAC.

1.3 QUALITY ASSURANCE

- A. Refer to article, QUALITY ASSURANCE, in Section 23 05 11, COMMON WORK RESULTS FOR HVAC AND STEAM GENERATION.
- B. Fire Safety Code: Comply with NFPA 90A.

1.4 SUBMITTALS

- A. Submit in accordance with Section 01 33 23, SHOP DRAWINGS, PRODUCT DATA, and SAMPLES.
- B. Manufacturer's Literature and Data:
1. Diffusers, registers, grilles and accessories.
- C. Coordination Drawings: Refer to article, SUBMITTALS, in Section 23 05 11, COMMON WORK RESULTS FOR HVAC AND STEAM GENERATION.

1.5 APPLICABLE PUBLICATIONS

- A. The publications listed below form a part of this specification to the extent referenced. The publications are referenced in the text by the basic designation only.
- B. Air Diffusion Council Test Code:
- 1062 GRD-84..... Certification, Rating, and Test Manual 4th Edition
- C. American Society of Civil Engineers (ASCE):
- ASCE7-05 Minimum Design Loads for Buildings and Other Structures
- D. American Society for Testing and Materials (ASTM):
- A167-99 (2004) Standard Specification for Stainless and Heat-Resisting Chromium-Nickel Steel Plate, Sheet and Strip
- B209-07 Standard Specification for Aluminum and Aluminum-Alloy Sheet and Plate

PART 2 - PRODUCTS**2.1 AIR OUTLETS AND INLETS****A. Materials:**

1. Steel or aluminum except that all supply air outlets installed in operating rooms and Cystoscopy rooms (see Article 2.3C.3) shall be stainless steel. Use aluminum air outlets and inlets for facilities located in high-humidity areas. Exhaust air registers located in combination toilets and shower stalls shall be constructed from aluminum. Provide manufacturer's standard gasket.
2. Exposed Fastenings: The same material as the respective inlet or outlet. Fasteners for aluminum may be stainless steel.
3. Contractor shall review all ceiling drawings and details and provide all ceiling mounted devices with appropriate dimensions and trim for the specific locations.

B. Performance Test Data: In accordance with Air Diffusion Council Code 1062GRD. Refer to Section 23 05 41, NOISE AND VIBRATION CONTROL FOR HVAC PIPING AND EQUIPMENT for NC criteria.**C. Air Supply Outlets:**

1. Ceiling Diffusers: Suitable for surface mounting, exposed T-bar or special tile ceilings, off-white finish, square or round neck connection as shown on the drawings. Provide plaster frame for units in plaster ceilings.
 - a. Square, louver, fully adjustable pattern: Round neck, surface mounting unless shown otherwise on the drawings. Provide equalizing or control grid and volume control damper.
 - b. Louver face type: Square or rectangular, removable core for 1, 2, 3, or 4 way directional pattern. Provide equalizing or control grid and opposed blade damper.
 - c. Perforated face type: Manual adjustment for one-, two-, three-, or four-way horizontal air distribution pattern without change of air volume or pressure. Provide equalizing or control grid and opposed blade over overlapping blade damper. Perforated face diffusers for VAV systems shall have the pattern controller on the inner face, rather than in the neck and designed to discharge air horizontally at the ceiling maintaining a Coanda effect.
 - d. Slot diffuser/plenum:
 - 1) Diffuser: Frame and support bars shall be constructed of heavy gauge extruded aluminum. Form slots or use adjustable pattern controllers, to provide stable, horizontal air flow pattern over a wide range of operating conditions.
 - 2) Galvanized steel boot lined with 1/2 inch thick fiberglass conforming to NFPA 90A and complying with UL 181 for erosion. The internal lining shall be factory-fabricated, anti-microbial, and non-friable.
 - 3) Provide inlet connection diameter equal to duct diameter shown on drawings or provide transition coupling if necessary. Inlet duct and plenum size shall be as recommended by the manufacturer.

- 4) Maximum pressure drop at design flow rate: 0.15 inch W.G.
- D. Return and Exhaust Registers and Grilles: Provide opposed blade damper without removable key operator for registers.
1. Finish: Off-white baked enamel for ceiling mounted units. Wall units shall have a prime coat for field painting, or shall be extruded aluminum with manufacturer's standard aluminum finish.
 2. Standard Type: Fixed horizontal face bars set at 30 to 45 degrees, approximately 1-1/4 inch margin.
 3. Perforated Face Type: To match supply units.
 4. Grid Core Type: 1/2 inch by 1/2 inch core with 1-1/4 inch margin.
 5. Egg Crate Grilles: Aluminum or Painted Steel 1/2 by 1/2 by 1/2 inch grid providing 90% free area.
 - a. Heavy extruded aluminum frame shall have countersunk screw mounting. Unless otherwise indicated, register blades and frame shall have factory applied white finish.
 - b. Grille shall be suitable for duct or surface mounting as indicated on drawings. All necessary appurtenances shall be provided to allow for mounting.
- E. Acoustic Transfer Grille: Aluminum, suitable for partition or wall mounting.

PART 3 - EXECUTION

3.1 INSTALLATION

- A. Comply with provisions of Section 23 05 11, COMMON WORK RESULTS FOR HVAC AND STEAM GENERATION, particularly regarding coordination with other trades and work in existing buildings.
- B. Protection and Cleaning: Protect equipment and materials against physical damage. Place equipment in first class operating condition, or return to source of supply for repair or replacement, as determined by Resident Engineer. Protect equipment during construction against entry of foreign matter to the inside and clean both inside and outside before operation and painting.

3.2 TESTING, ADJUSTING AND BALANCING (TAB)

- A. Refer to Section 23 05 93, TESTING, ADJUSTING, AND BALANCING FOR HVAC.

3.3 OPERATING AND PERFORMANCE TESTS

- A. Refer to Section 23 05 11, COMMON WORK RESULTS FOR HVAC AND STEAM GENERATION

END OF SECTION

SECTION 23 40 00

HVAC AIR CLEANING DEVICES

PART 1 - GENERAL

1.1 DESCRIPTION

- A. Air filters for heating, ventilating and air conditioning.
- B. Definitions: Refer to ASHRAE Standard 52.2 for definitions of face velocity, net effective filtering area, media velocity, initial resistance (pressure drop), MERV (Minimum Efficiency Reporting Value), PSE (Particle Size Efficiency), particle size ranges for each MERV number, dust holding capacity and explanation of electrostatic media based filtration products versus mechanical filtration products. Refer to ASHRAE Standard 52.2 Appendix J for definition of MERV-A.

1.2 RELATED WORK

- A. Section 23 05 11, COMMON WORK RESULTS FOR HVAC AND STEAM GENERATION: General mechanical requirements and items, which are common to more than one section of Division 23.
- B. Section 23 08 00 – COMMISSIONING OF HVAC SYSTEMS: Requirements for commissioning, systems readiness checklists, and training.

1.3 QUALITY ASSURANCE

- A. Air Filter Performance Report for Extended Surface Filters:
 - 1. Submit a test report for each Grade of filter being offered. The report shall not be more than three (3) years old and prepared by using test equipment, method and duct section as specified by ASHRAE Standard 52.2 for type filter under test and acceptable to Resident Engineer, indicating that filters comply with the requirements of this specification. Filters utilizing partial or complete synthetic media will be tested in compliance with pre-conditioning steps as stated in Appendix J. All testing is to be conducted on filters with a nominal 24 inch by 24 inch face dimension. Test for 500 fpm will be accepted for lower velocity rated filters provided the test report of an independent testing laboratory complies with all the requirements of this specification.
- B. Filter Warranty for Extended Surface Filters: Guarantee the filters against leakage, blow-outs, and other deficiencies during their normal useful life, up to the time that the filter reaches the final pressure drop. Defective filters shall be replaced at no cost to the Government.
- C. Comply with UL Standard 900 for flame test.
- D. Nameplates: Each filter shall bear a label or name plate indicating manufacturer's name, filter size, rated efficiency, and UL classification.

1.4 SUBMITTALS

- A. Submit in accordance with Section 01 33 23, SHOP DRAWINGS, PRODUCT DATA, AND SAMPLES.
- B. Manufacturer's Literature and Data:
 - 1. Side access housings. Identify locations, verify insulated doors.
 - 2. HEPA filters.
 - 3. Magnehelic gages.
- C. Air Filter performance reports.
- D. Suppliers warranty.
- E. Field test results for HEPA filters as per paragraph 2.3.E.3.

1.5 APPLICABLE PUBLICATIONS

- A. The publications listed below form a part of this specification to the extent referenced. The publications are referenced in the text by basic designation only.
- B. American Society of Heating, Refrigerating and Air-conditioning Engineers, Inc. (ASHRAE):
52.2-2007.....Method of Testing General Ventilation Air-Cleaning Devices for Removal Efficiency by Particle Size, including Appendix J
- C. Underwriters Laboratories, Inc. (UL):
900;Revision 15 July 2009.....Test Performance of Air Filter Units

PART 2 - PRODUCTS**2.1 EXTENDED SURFACE AIR FILTERS**

- A. Filter Classification: UL listed and approved conforming to UL Standard 900.
- B. HVAC Filter Types
- C. HEPA Filters

HEPA Filters Table 2.2D				
Efficiency at 0.3 Micron	Application	Initial Resistance (inches w.g.)	Rated CFM	Construction
99.97	Final Filter	1.35	1100	Galvanized Frame X-Body
99.97	Final Filter	1.00	2000	Aluminum Frame V-Bank

**2.2 HIGH EFFICIENCY PARTICULATE AIR (HEPA) FILTERS STANDARD CAPACITY
(FINAL FILTER APPLICATION)**

- A. Air filters shall be HEPA grade standard capacity air filters with waterproof micro glass fiber media, corrugated aluminum separators, urethane sealant, 16-gauge steel enclosing frame and fluid sealing gasket. Sizes shall be as noted on drawings or other supporting materials.
- B. Construction: Filter media shall be one continuous pleating of microfine glass fiber media. Pleats shall be uniformly separated by corrugated aluminum separators incorporating a hemmed edge to prevent damage to the media. The media pack shall be potted into the enclosing frame with a fire-

retardant urethane sealant. The enclosing frame shall be of 16-gauge steel, with a zinc aluminum alloy finish, and shall be bonded to the media pack to form a rugged and durable enclosure. The filter shall be assembled without the use of fasteners to ensure no frame penetrations. Overall dimensional tolerance shall be correct within $-1/8''$, $+0''$, and square within $1/8''$. A poured-in-place seamless sealing gasket shall be included on the downstream side of the enclosing frame to form a positive seal upon installation.

- C. Performance: The filter shall have a tested efficiency of 99.97% when evaluated according to IEST Recommended Practice. Initial resistance to airflow shall not exceed $1.0''$ w.g. at rated capacity. Filter shall be listed by Underwriters Laboratories as UL 900. The filter shall be capable of withstanding $10''$ w.g. without failure of the media pack. Manufacturer shall provide evidence of facility certification to ISO 9001:2000.

HEPA Performance (Standard Capacity)		
Table 2.5A		
Nominal Size (inches)	Airflow Capacity (cfm)	Media Area (Square Feet)
24H by 24W by 12D	1080 at $1.0''$ w.g.	153
24H by 12W by 12D	500 at $1.0''$ w.g.	33
Follow manufacturers' recommendation for change out resistance, typically double the initial.		

- D. Supporting Data: The filter shall be labeled as to tested efficiency, rated/tested cfm, pressure drop and shall be serialized for identification. The manufacturer shall supply a Certificate of Conformance for each HEPA filter supplied to the facility.

2.3 FILTER HOUSINGS/SUPPORT FRAMES

A. Side-Access Housing (HEPA Grade)

- Filter housing shall be two-stage filter system consisting of 14-gauge galvanized steel enclosure, spring-loaded crank-type sealing assembly for gasket seal type final filters, insulated dual-access doors with gasketing and positive sealing doorknobs. In-line housing depth shall not exceed $25''$. Sizes shall be as noted on enclosed drawings or other supporting materials.
- Construction: The housing shall be constructed of 14-gauge galvanized steel with mating flanges to facilitate attachment to other system components. All pressure boundaries shall be of all welded construction. The housing shall be weatherproof and suitable for rooftop/outdoor installation. A prefilter track to accommodate nominal $2''$ deep prefilters, shall be an integral component of the housing. The housing shall incorporate a spring-loaded crank-type final filter sealing mechanism. The mechanism shall be geared to exert 700 pounds of pressure against each filter. The clamping frame shall have a continuous flat surface seal to compress all four downstream gasketed surfaces of the downstream seal filter. The final filter locking mechanism shall include a $3/4''$ socket adapter to facilitate opening or closing the mechanism. Insulated dual access doors shall include high-memory sponge neoprene gasket to facilitate a

door-to-filter seal. Each door shall be equipped with adjustable and replaceable UV-resistant positive sealing knobs. The access doors shall be both hinged for swing open operation or designed to be completely removable. The housing shall include static pressure ports (1/8" NPT male) to facilitate pressure drop measurements across prefilter, final filter, or combination thereof.

3. Performance: Manufacturer shall provide evidence of facility certification to ISO 9001:2008.
- B. Equipment Identification: Section 23 05 11, COMMON WORK RESULTS FOR HVAC AND STEAM GENERATION.

2.4 INSTRUMENTATION

- A. Magnehelic Differential Pressure Filter Gages: Nominal four inch diameter, zero to three inch water gage. Gauges shall be flush-mounted in aluminum panel board, complete with static tips, copper or aluminum tubing, and accessory items to provide zero adjustment.
- B. DDC static (differential) air pressure measuring station. Refer to Specification Section 23 09 23 DIRECT DIGITAL CONTROL SYSTEM FOR HVAC
- C. Provide one DDC sensor across each extended surface filter. Provide Petcocks for each gauge or sensor.
- D. Provide one common filter gauge for two-stage filter banks with isolation valves to allow differential pressure measurement.

PART 3 – EXECUTION

3.1 INSTALLATION

- A. Install supports, filters and gages in accordance with manufacturer's instructions.

END OF SECTION

SECTION 23 82 16**AIR COILS****PART 1 - GENERAL****1.1 DESCRIPTION**

- A. Heating and cooling coils for air handling unit and duct applications

1.2 RELATED WORK

- A. Section 23 05 11, COMMON WORK RESULTS FOR HVAC.
- B. Section 23 31 00, HVAC DUCTS AND CASINGS
- C. Section 23 36 00, AIR TERMINAL UNITS: Reheat coils for VAV/CV terminals.
- D. Section 23 08 00, COMMISSIONING OF HVAC SYSTEMS: Requirements for commissioning, systems readiness checklists, and training.
- E. Section 01 91 00, GENERAL COMMISSIONING REQUIREMENTS

1.3 QUALITY ASSURANCE

- A. Refer to paragraph, QUALITY ASSURANCE, Section 23 05 11, COMMON WORK RESULTS FOR HVAC.
- B. Unless specifically exempted by these specifications, heating and cooling coils shall be tested, rated, and certified in accordance with AHRI Standard 410 and shall bear the AHRI certification label.

1.4 SUBMITTALS

- A. Submit in accordance with Section 01 33 23, SHOP DRAWINGS, PRODUCT DATA, and SAMPLES.
- B. Manufacturer's Literature and Data for Heating and Cooling Coils: Submit type, size, arrangements and performance details. Present application ratings in the form of tables, charts or curves.
- C. Provide installation, operating and maintenance instructions.
- D. Certification Compliance: Evidence of listing in current ARI Directory of Certified Applied Air Conditioning Products.
- E. Coils may be submitted with Section 23 36 00, AIR TERMINAL UNITS.
- F. Completed System Readiness Checklists provided by the Commissioning Agent and completed by the contractor, signed by a qualified technician and dated on the date of completion, in accordance with the requirements of Section 23 08 00 COMMISSIONING OF HVAC SYSTEMS.

1.5 APPLICABLE PUBLICATIONS

- A. The publications listed below form a part of this specification to the extent referenced. The publications are referenced in the text by the basic designation only.
- B. Air Conditioning and Refrigeration Institute (AHRI):
Directory of Certified Applied Air Conditioning Products
AHRI 410-01Forced-Circulation Air-Cooling and Air-Heating Coils

C. American Society for Testing and Materials (ASTM):

B75/75M-02.....Standard Specifications for Seamless Copper Tube

PART 2 - PRODUCTS**2.1 HEATING AND COOLING COILS**

- A. Conform to ASTM B75 and AHRI 410.
- B. Tubes: Minimum 0.625 inch tube diameter; Seamless copper tubing.
- C. Fins: 0.0055 inch aluminum or 0.0045 inch copper mechanically bonded or soldered or helically wound around tubing.
- D. Headers: Copper, welded steel or cast iron. Provide seamless copper tubing or resistance welded steel tube for volatile refrigerant coils.
- E. "U" Bends, Where Used: Machine die-formed, silver brazed to tube ends.
- F. Coil Casing: 16 gage galvanized steel with tube supports at 48 inch maximum spacing. Construct casing to eliminate air bypass and moisture carry-over. Provide duct connection flanges.
- G. Pressures PSIG:

Pressure	Water Coil	Steam Coil	Refrigerant Coil
Test	300	250	300
Working	200	75	250

- H. Protection: Unless protected by the coil casing, provide cardboard, plywood, or plastic material at the factory to protect tube and finned surfaces during shipping and construction activities.
- I. Vents and Drain: Coils that are not vented or drainable by the piping system shall have capped vent/drain connections extended through coil casing.

2.3 WATER COILS, INCLUDING GLYCOL-WATER

- A. Use the same coil material as listed in Paragraphs 2.1.
- B. Drainable Type (Self Draining, Self Venting); Manufacturer standard:
 - 1. Heating or preheat.

PART 3 - EXECUTION**3.1 INSTALLATION**

- A. Follow coil manufacturer's instructions for handling, cleaning, installation and piping connections.
- B. Comb fins, if damaged. Eliminate air bypass or leakage at coil sections.

3.2 STARTUP AND TESTING

- A. The Commissioning Agent will observe startup and contractor testing of selected equipment. Coordinate the startup and contractor testing schedules with the Resident Engineer and Commissioning Agent. Provide a minimum of 7 days prior notice.

3.3 COMMISSIONING

- A. Provide commissioning documentation in accordance with the requirements of Section 23 08 00 – COMMISSIONING OF HVAC SYSTEMS for all inspection, start up, and contractor testing

required above and required by the System Readiness Checklist provided by the Commissioning Agent.

- B. Components provided under this section of the specification will be tested as part of a larger system. Refer to Section 23 08 00 – COMMISSIONING OF HVAC SYSTEMS and related sections for contractor responsibilities for system commissioning.

END OF SECTION

SECTION 26 05 11**REQUIREMENTS FOR ELECTRICAL INSTALLATIONS****PART 1 - GENERAL****1.1 DESCRIPTION**

- A. This section applies to all sections of Division 26.
- B. Furnish and install electrical wiring, systems, equipment and accessories in accordance with the specifications and drawings. Capacities and ratings of motors, transformers, cable, switchboards, switchgear, panelboards, motor control centers, generators, automatic transfer switches, and other items and arrangements for the specified items are shown on drawings.
- C. Electrical distribution equipment and arrangements for temporary and permanent connections to the electrical system shall be scheduled with the owner. Coordinate fuses, circuit breakers and relays with the electrical system, and obtain owner approval for sizes and settings of these devices.
- D. Wiring ampacities specified or shown on the drawings are based on copper conductors, with the conduit and raceways accordingly sized. Aluminum conductors are prohibited.

1.2 MINIMUM REQUIREMENTS

- A. References to the International Building Code (IBC), National Electrical Code (NEC), Underwriters Laboratories, Inc. (UL) and National Fire Protection Association (NFPA) are minimum installation requirement standards.
- B. Drawings and other specification sections shall govern in those instances where requirements are greater than those specified in the above standards.

1.3 TEST STANDARDS

- A. All materials and equipment shall be listed, labeled or certified by a nationally recognized testing laboratory to meet Underwriters Laboratories, Inc., standards where test standards have been established. Equipment and materials which are not covered by UL Standards will be accepted provided equipment and material is listed, labeled, certified or otherwise determined to meet safety requirements of a nationally recognized testing laboratory. Equipment of a class which no nationally recognized testing laboratory accepts, certifies, lists, labels, or determines to be safe, will be considered if inspected or tested in accordance with national industrial standards, such as NEMA, or ANSI. Evidence of compliance shall include certified test reports and definitive shop drawings.
- B. Definitions:
 - 1. Listed; Equipment, materials, or services included in a list published by an organization that is acceptable to the authority having jurisdiction and concerned with evaluation of products or services, that maintains periodic inspection of production or listed equipment or materials or periodic evaluation of services, and whose listing states that the equipment, material, or services either meets appropriate designated standards or has been tested and found suitable for a specified purpose.

2. Labeled; Equipment or materials to which has been attached a label, symbol, or other identifying mark of an organization that is acceptable to the authority having jurisdiction and concerned with product evaluation, that maintains periodic inspection of production of labeled equipment or materials, and by whose labeling the manufacturer indicates compliance with appropriate standards or performance in a specified manner.
3. Certified; equipment or product which:
 - a. Has been tested and found by a nationally recognized testing laboratory to meet nationally recognized standards or to be safe for use in a specified manner.
 - b. Production of equipment or product is periodically inspected by a nationally recognized testing laboratory.
 - c. Bears a label, tag, or other record of certification.
4. Nationally recognized testing laboratory; laboratory which is approved, in accordance with OSHA regulations, by the Secretary of Labor.

1.4 QUALIFICATIONS (PRODUCTS AND SERVICES)

- A. Manufacturers Qualifications: The manufacturer shall regularly and presently produce, as one of the manufacturer's principal products, the equipment and material specified for this project, and shall have manufactured the item for at least three years.
- B. Product Qualification:
 1. Manufacturer's product shall have been in satisfactory operation, on three installations of similar size and type as this project, for approximately three years.
 2. The Government reserves the right to require the Contractor to submit a list of installations where the products have been in operation before approval.
- C. Service Qualifications: There shall be a permanent service organization maintained or trained by the manufacturer which will render satisfactory service to this installation within four hours of receipt of notification that service is needed. Submit name and address of service organizations.

1.5 APPLICABLE PUBLICATIONS

- A. Applicable publications listed in all Sections of Division are the latest issue, unless otherwise noted.

1.6 MANUFACTURED PRODUCTS

- A. Materials and equipment furnished shall be of current production by manufacturers regularly engaged in the manufacture of such items, for which replacement parts shall be available.
- B. When more than one unit of the same class or type of equipment is required, such units shall be the product of a single manufacturer.
- C. Equipment Assemblies and Components:
 1. Components of an assembled unit need not be products of the same manufacturer.
 2. Manufacturers of equipment assemblies, which include components made by others, shall assume complete responsibility for the final assembled unit.

3. Components shall be compatible with each other and with the total assembly for the intended service.
 4. Constituent parts which are similar shall be the product of a single manufacturer.
- D. Factory wiring shall be identified on the equipment being furnished and on all wiring diagrams.
- E. When Factory Testing Is Specified:
1. The Government shall have the option of witnessing factory tests. The contractor shall notify the VA through the Resident Engineer a minimum of 15 working days prior to the manufacturers making the factory tests.
 2. Four copies of certified test reports containing all test data shall be furnished to the Resident Engineer prior to final inspection and not more than 90 days after completion of the tests.
 3. When equipment fails to meet factory test and re-inspection is required, the contractor shall be liable for all additional expenses, including expenses of the Government.

1.7 EQUIPMENT REQUIREMENTS

- A. Where variations from the contract requirements are requested in accordance with Section 00 72 00, GENERAL CONDITIONS and Section 01 33 23, SHOP DRAWINGS, PRODUCT DATA, AND SAMPLES, the connecting work and related components shall include, but not be limited to additions or changes to branch circuits, circuit protective devices, conduits, wire, feeders, controls, panels and installation methods.

1.8 EQUIPMENT PROTECTION

- A. Equipment and materials shall be protected during shipment and storage against physical damage, vermin, dirt, corrosive substances, fumes, moisture, cold and rain.
1. Store equipment indoors in clean dry space with uniform temperature to prevent condensation. Equipment shall include but not be limited to switchgear, switchboards, panelboards, transformers, motor control centers, motor controllers, uninterruptible power systems, enclosures, controllers, circuit protective devices, cables, wire, light fixtures, electronic equipment, and accessories.
 2. During installation, equipment shall be protected against entry of foreign matter; and be vacuum-cleaned both inside and outside before testing and operating. Compressed air shall not be used to clean equipment. Remove loose packing and flammable materials from inside equipment.
 3. Damaged equipment shall be, as determined by the Resident Engineer, placed in first class operating condition or be returned to the source of supply for repair or replacement.
 4. Painted surfaces shall be protected with factory installed removable heavy kraft paper, sheet vinyl or equal.
 5. Damaged paint on equipment and materials shall be refinished with the same quality of paint and workmanship as used by the manufacturer so repaired areas are not obvious.

1.9 WORK PERFORMANCE

- A. All electrical work must comply with the requirements of NFPA 70 (NEC), NFPA 70B, NFPA 70E, OSHA Part 1910 subpart J, OSHA Part 1910 subpart S and OSHA Part 1910 subpart K in addition to other references required by contract.
- B. Job site safety and worker safety is the responsibility of the contractor.
- C. Electrical work shall be accomplished with all affected circuits or equipment de-energized. When an electrical outage cannot be accomplished in this manner for the required work, the following requirements are mandatory:
 - 1. Electricians must use full protective equipment (i.e., certified and tested insulating material to cover exposed energized electrical components, certified and tested insulated tools, etc.) while working on energized systems in accordance with NFPA 70E.
 - 2. Electricians must wear personal protective equipment while working on energized systems in accordance with NFPA 70E.
 - 3. Before initiating any work, a job specific work plan must be developed by the contractor with a peer review conducted and documented by the Resident Engineer and Medical Center staff. The work plan must include procedures to be used on and near the live electrical equipment, barriers to be installed, safety equipment to be used and exit pathways.
 - 4. Work on energized circuits or equipment cannot begin until prior written approval is obtained from the Resident Engineer.
- D. For work on existing stations, arrange, phase and perform work to assure electrical service for other buildings at all times. Refer to Article OPERATIONS AND STORAGE AREAS under Section 01 00 00, GENERAL REQUIREMENTS.
- E. New work shall be installed and connected to existing work neatly, safely and professionally. Disturbed or damaged work shall be replaced or repaired to its prior conditions, as required by Section 01 00 00, GENERAL REQUIREMENTS.
- F. Coordinate location of equipment and conduit with other trades to minimize interferences.

1.10 EQUIPMENT INSTALLATION AND REQUIREMENTS

- A. Equipment location shall be as close as practical to locations shown on the drawings.
- B. Working spaces shall not be less than specified in the NEC for all voltages specified.
- C. Inaccessible Equipment:
 - 1. Where the Government determines that the Contractor has installed equipment not conveniently accessible for operation and maintenance, the equipment shall be removed and reinstalled as directed at no additional cost to the Government.
 - 2. "Conveniently accessible" is defined as being capable of being reached quickly for operation, maintenance, or inspections without the use of ladders, or without climbing or crawling under or over obstacles such as, but not limited to, motors, pumps, belt guards, transformers, piping, ductwork, conduit and raceways.

1.11 EQUIPMENT IDENTIFICATION

- A. In addition to the requirements of the NEC, install an identification sign which clearly indicates information required for use and maintenance of items such as switchboards and switchgear, panelboards, cabinets, motor controllers (starters), fused and unfused safety switches, automatic transfer switches, separately enclosed circuit breakers, individual breakers and controllers in switchboards, switchgear and motor control assemblies, control devices and other significant equipment.
- B. Nameplates for Normal Power System equipment shall be laminated black phenolic resin with a white core with engraved lettering. Nameplates for Essential Electrical System (EES) equipment, as defined in the NEC, shall be laminated red phenolic resin with a white core with engraved lettering. Lettering shall be a minimum of 1/2 inch [12mm] high. Nameplates shall indicate equipment designation, rated bus amperage, voltage, number of phases, number of wires, and type of EES power branch as applicable. Secure nameplates with screws.
- C. Install adhesive arc flash warning labels on all equipment as required by NFPA 70E. Label shall indicate the arc hazard boundary (inches), working distance (inches), arc flash incident energy at the working distance (calories/cm²), required PPE category and description including the glove rating, voltage rating of the equipment, limited approach distance (inches), restricted approach distance (inches), prohibited approach distance (inches), equipment/bus name, date prepared, and manufacturer name and address.
- D. Label all equipment connected to an electrical circuit with the circuit number serving the equipment.
- E. Label all the receptacles connected to an electrical circuit with the circuit number serving the receptacle.

1.12 SUBMITTALS

- A. Submit in accordance with Section 01 33 23, SHOP DRAWINGS, PRODUCT DATA, AND SAMPLES.
- B. The Government's approval shall be obtained for all equipment and material before delivery to the job site. Delivery, storage or installation of equipment or material which has not had prior approval will not be permitted at the job site.
- C. All submittals shall include adequate descriptive literature, catalog cuts, shop drawings and other data necessary for the Government to ascertain that the proposed equipment and materials comply with specification requirements. Catalog cuts submitted for approval shall be legible and clearly identify equipment being submitted.
- D. Submittals for individual systems and equipment assemblies which consist of more than one item or component shall be made for the system or assembly as a whole. Partial submittals will not be considered for approval.
 - 1. Mark the submittals, "SUBMITTED UNDER SECTION_____".
 - 2. Submittals shall be marked to show specification reference including the section and paragraph numbers.

3. Submit each section separately.
- E. The submittals shall include the following:
1. Information that confirms compliance with contract requirements. Include the manufacturer's name, model or catalog numbers, catalog information, technical data sheets, shop drawings, pictures, nameplate data and test reports as required.
 2. Submittals are required for all equipment anchors and supports. Submittals shall include weights, dimensions, center of gravity, standard connections, manufacturer's recommendations and behavior problems (e.g., vibration, thermal expansion,) associated with equipment or piping so that the proposed installation can be properly reviewed. Include sufficient fabrication information so that appropriate mounting and securing provisions may be designed and/or attached to the equipment.
 3. Elementary and interconnection wiring diagrams for communication and signal systems, control systems and equipment assemblies. All terminal points and wiring shall be identified on wiring diagrams.
 4. Parts list which shall include those replacement parts recommended by the equipment manufacturer.
- F. Manuals: Submit in accordance with Section 01 00 00, GENERAL REQUIREMENTS.
1. Maintenance and Operation Manuals: Submit as required for systems and equipment specified in the technical sections. Furnish four copies, bound in hardback binders, (manufacturer's standard binders) or an approved equivalent. Furnish one complete manual as specified in the technical section but in no case later than prior to performance of systems or equipment test, and furnish the remaining manuals prior to contract completion.
 2. Inscribe the following identification on the cover: the words "MAINTENANCE AND OPERATION MANUAL," the name and location of the system, equipment, building, name of Contractor, and contract number. Include in the manual the names, addresses, and telephone numbers of each subcontractor installing the system or equipment and the local representatives for the system or equipment.
 3. Provide a "Table of Contents" and assemble the manual to conform to the table of contents, with tab sheets placed before instructions covering the subject. The instructions shall be legible and easily read, with large sheets of drawings folded in.
 4. The manuals shall include:
 - a. Internal and interconnecting wiring and control diagrams with data to explain detailed operation and control of the equipment.
 - b. A control sequence describing start-up, operation, and shutdown.
 - c. Description of the function of each principal item of equipment.
 - d. Installation instructions.
 - e. Safety precautions for operation and maintenance.
 - f. Diagrams and illustrations.

- g. Periodic maintenance and testing procedures and frequencies, including replacement parts numbers and replacement frequencies.
 - h. Performance data.
 - i. Pictorial "exploded" parts list with part numbers. Emphasis shall be placed on the use of special tools and instruments. The list shall indicate sources of supply, recommended spare parts, and name of servicing organization.
 - j. List of factory approved or qualified permanent servicing organizations for equipment repair and periodic testing and maintenance, including addresses and factory certification qualifications.
- G. Approvals will be based on complete submission of manuals together with shop drawings.
- H. After approval and prior to installation, furnish the Resident Engineer with one sample of each of the following:
- 1. A 300 mm (12 inch) length of each type and size of wire and cable along with the tag from the coils of reels from which the samples were taken.
 - 2. Each type of conduit coupling, bushing and termination fitting.
 - 3. Conduit hangers, clamps and supports.
 - 4. Duct sealing compound.
 - 5. Each type of receptacle, toggle switch, occupancy sensor, outlet box, manual motor starter, device wall plate, engraved nameplate, wire and cable splicing and terminating material, and branch circuit single pole molded case circuit breaker.

1.13 SINGULAR NUMBER

- A. Where any device or part of equipment is referred to in these specifications in the singular number (e.g., "the switch"), this reference shall be deemed to apply to as many such devices as are required to complete the installation as shown on the drawings.

1.15 ACCEPTANCE CHECKS AND TESTS

- A. The contractor shall furnish the instruments, materials and labor for field tests.

1.16 EXISTING CONDUIT AND BOXES

- A. All existing conduit, boxes, fittings, etc not being reused shall be removed and disposed of and not abandoned. Remove all romex back to electrical panels.

1.17 TRAINING

- A. Training shall be provided in accordance with Article 1.25, INSTRUCTIONS, of Section 01 00 00, GENERAL REQUIREMENTS.
- B. Training shall be provided for the particular equipment or system as required in each associated specification.
- C. A training schedule shall be developed and submitted by the contractor and approved by the Resident Engineer at least 30 days prior to the planned training.

END OF SECTION

SECTION 26 05 21**LOW-VOLTAGE ELECTRICAL POWER CONDUCTORS AND CABLES (600 VOLTS AND BELOW)****PART 1 - GENERAL****1.1 DESCRIPTION**

This section specifies the furnishing, installation, and connection of the low voltage power and lighting wiring.

1.2 RELATED WORK

- A. Section 07 84 00, FIRESTOPPING: Sealing around penetrations to maintain the integrity of fire-rated construction.
- B. Section 26 05 11, REQUIREMENTS FOR ELECTRICAL INSTALLATIONS: General electrical requirements that are common to more than one section.
- C. Section 26 05 26, GROUNDING AND BONDING FOR ELECTRICAL SYSTEMS:
Requirements for personnel safety and to provide a low impedance path for possible ground fault currents.
- D. Section 26 05 33, RACEWAY AND BOXES FOR ELECTRICAL SYSTEMS: Conduits for cables and wiring.

1.3 QUALITY ASSURANCE

Refer to Paragraph, QUALIFICATIONS, in Section 26 05 11, REQUIREMENTS FOR ELECTRICAL INSTALLATIONS.

1.4 FACTORY TESTS

Low voltage cables shall be thoroughly tested at the factory per NEMA WC-70 to ensure that there are no electrical defects. Factory tests shall be certified.

1.5 SUBMITTALS

In accordance with Section 26 05 11, REQUIREMENTS FOR ELECTRICAL INSTALLATIONS, submit the following:

1. Manufacturer's Literature and Data: Showing each cable type and rating.

1.6 APPLICABLE PUBLICATIONS

- A. Publications listed below (including amendments, addenda, revisions, supplements and errata) form a part of this specification to the extent referenced. Publications are reference in the text by designation only.
- B. American Society of Testing Material (ASTM):
D2301-04 Standard Specification for Vinyl Chloride Plastic Pressure-Sensitive Electrical Insulating Tape
- C. National Fire Protection Association (NFPA):
70-08 National Electrical Code (NEC)
- D. National Electrical Manufacturers Association (NEMA):

WC 70-09..... Power Cables Rated 2000 Volts or Less for the Distribution of
Electrical Energy

E. Underwriters Laboratories, Inc. (UL):

- 44-05 Thermoset-Insulated Wires and Cables
 83-08 Thermoplastic-Insulated Wires and Cables
 467-071 Electrical Grounding and Bonding Equipment
 486A-486B-03 Wire Connectors
 486C-04 Splicing Wire Connectors
 486D-05 Sealed Wire Connector Systems
 486E-94..... Equipment Wiring Terminals for Use with Aluminum and/or
Copper Conductors
 493-07 Thermoplastic-Insulated Underground Feeder and Branch
Circuit Cable
 514B-04 Conduit, Tubing, and Cable Fittings
 1479-03..... Fire Tests of Through-Penetration Fire Stops

PART 2 - PRODUCTS

2.1 CONDUCTORS AND CABLES

- A. Conductors and cables shall be in accordance with NEMA WC-70 and as specified herein.
- B. Single Conductor:
- Shall be annealed copper.
 - Shall be stranded for sizes No. 8 AWG and larger, solid for sizes No. 10 AWG and smaller.
 - Shall be minimum size No. 12 AWG, except where smaller sizes are allowed herein.
- C. Insulation:
- XHHW-2 or THHN-THWN shall be in accordance with NEMA WC-70, UL 44, and UL 83.
- D. Color Code:
- Secondary service feeder and branch circuit conductors shall be color-coded as follows:

208/120 volt	Phase	480/277 volt
Black	A	Brown
Red	B	Orange
Blue	C	Yellow
White	Neutral	Gray *
* or white with colored (other than green) tracer.		

- Lighting circuit "switch legs" and 3-way switch "traveling wires" shall have color coding that is unique and distinct (e.g., pink and purple) from the color coding indicated above. The unique color codes shall be solid and in accordance with the NEC. Coordinate color coding in the field with the Resident Engineer.

2. Use solid color insulation or solid color coating for No. 12 AWG and No. 10 AWG branch circuit phase, neutral, and ground conductors.
3. Conductors No. 8 AWG and larger shall be color-coded using one of the following methods:
 - a. Solid color insulation or solid color coating.
 - b. Stripes, bands, or hash marks of color specified above.
 - c. Color as specified using 0.75 in [19 mm] wide tape. Apply tape in half-overlapping turns for a minimum of 3 in [75 mm] for terminal points, and in junction boxes, pull-boxes, troughs, and manholes. Apply the last two laps of tape with no tension to prevent possible unwinding. Where cable markings are covered by tape, apply tags to cable, stating size and insulation type.
4. For modifications and additions to existing wiring systems, color coding shall conform to the existing wiring system.

2.2 SPLICES AND JOINTS

- A. In accordance with UL 486A, C, D, E, and NEC.
- B. Aboveground Circuits (No. 10 AWG and smaller):
 1. Connectors: Solderless, screw-on, reusable pressure cable type, rated 600 V, 220• F [105• C], with integral insulation, approved for copper and aluminum conductors.
 2. The integral insulator shall have a skirt to completely cover the stripped wires.
 3. The number, size, and combination of conductors, as listed on the manufacturer's packaging, shall be strictly followed.
- C. Aboveground Circuits (No. 8 AWG and larger):
 1. Connectors shall be indent, hex screw, or bolt clamp-type of high conductivity and corrosion-resistant material, listed for use with copper and aluminum conductors.
 2. Field-installed compression connectors for cable sizes 250 kcmil and larger shall have not fewer than two clamping elements or compression indents per wire.
 3. Insulate splices and joints with materials approved for the particular use, location, voltage, and temperature. Splice and joint insulation level shall be not less than the insulation level of the conductors being joined.
 4. Plastic electrical insulating tape: Per ASTM D2304, flame-retardant, cold and weather resistant.

2.3 CONTROL WIRING

- A. Unless otherwise specified elsewhere in these specifications, control wiring shall be as specified for power and lighting wiring, except that the minimum size shall be not less than No. 14 AWG.
- B. Control wiring shall be large enough such that the voltage drop under in-rush conditions does not adversely affect operation of the controls.

2.4 WIRE LUBRICATING COMPOUND

- A. Lubricating compound shall be suitable for the wire insulation and conduit, and shall not harden or become adhesive.

PART 3 - EXECUTION

3.1 GENERAL

- A. Install in accordance with the NEC, and as specified.
- B. Install all wiring in raceway systems.
- C. Splice cables and wires only in outlet boxes, junction boxes, pull-boxes, manholes, or handholes.
Twist all conductor wires together in boxes prior to installing screw on connectors.
- D. Wires of different systems (e.g., 120 V, 277 V) shall not be installed in the same conduit or junction box system.
- E. Install cable supports for all vertical feeders in accordance with the NEC. Provide split wedge type which firmly clamps each individual cable and tightens due to cable weight.
- F. For panel boards, cabinets, wireways, switches, and equipment assemblies, neatly form, train, and tie the cables in individual circuits. Lash the conductors for the available fault current.
- G. Seal cable and wire entering a building from underground between the wire and conduit where the cable exits the conduit, with a non-hardening approved compound.
- H. Wire Pulling:
 - 1. Provide installation equipment that will prevent the cutting or abrasion of insulation during pulling of cables. Use lubricants approved for the cable.
 - 2. Use nonmetallic ropes for pulling feeders.
 - 3. Attach pulling lines for feeders by means of either woven basket grips or pulling eyes attached directly to the conductors, as approved by the Resident Engineer.
 - 4. All cables in a single conduit shall be pulled simultaneously.
 - 5. Do not exceed manufacturer's recommended maximum pulling tensions and sidewall pressure values.
- I. No more than three single-phase branch circuits shall be installed in any one conduit.

3.4 SPLICE INSTALLATION

- A. Splices and terminations shall be mechanically and electrically secure.
- B. Tighten electrical connectors and terminals according to manufacturer's published torque values.
- C. Where the Government determines that unsatisfactory splices or terminations have been installed, remove the devices and install approved devices at no additional cost to the Government.

3.5 FEEDER IDENTIFICATION

- A. In each interior pull-box and junction box, install metal tags on all circuit cables and wires to clearly designate their circuit identification and voltage. The tags shall be the embossed brass type, 1.5 in [40 mm] in diameter and 40 mils thick. Attach tags with plastic ties.

3.6 EXISTING WIRING

Unless specifically indicated on the plans, existing wiring shall not be reused for a new installation.

3.7 CONTROL AND SIGNAL WIRING INSTALLATION

- A. Unless otherwise specified in other sections, install wiring and connect to equipment/devices to perform the required functions as shown and specified.

- B. Except where otherwise required, install a separate power supply circuit for each system so that malfunctions in any system will not affect other systems.
- C. Where separate power supply circuits are not shown, connect the systems to the nearest panel boards of suitable voltages, which are intended to supply such systems and have suitable spare circuit breakers or space for installation.

3.8 CONTROL AND SIGNAL SYSTEM WIRING IDENTIFICATION

- A. Install a permanent wire marker on each wire at each termination.
- B. Identifying numbers and letters on the wire markers shall correspond to those on the wiring diagrams used for installing the systems.
- C. Wire markers shall retain their markings after cleaning.
- D. In each manhole and handhole, install embossed brass tags to identify the system served and function.

3.10 ACCEPTANCE CHECKS AND TESTS

- A. Feeders and branch circuits shall have their insulation tested after installation and before connection to utilization devices, such as fixtures, motors, or appliances. Test each conductor with respect to adjacent conductors and to ground. Existing conductors to be reused shall also be tested.
- B. Applied voltage shall be 500VDC for 300-volt rated cable, and 1000VDC for 600-volt rated cable. Apply test for one minute or until reading is constant for 15 seconds, whichever is longer. Minimum insulation resistance values shall not be less than 25 megohms for 300-volt rated cable and 100 megohms for 600-volt rated cable.
- C. Perform phase rotation test on all three-phase circuits.
- D. The contractor shall furnish the instruments, materials, and labor for all tests.

END OF SECTION

SECTION 26 05 26**GROUNDING AND BONDING FOR ELECTRICAL SYSTEMS****PART 1 - GENERAL****1.1 DESCRIPTION**

- A. This section specifies the general grounding and bonding requirements for electrical equipment and operations to provide a low impedance path for possible ground fault currents.
- B. "Grounding electrode system" refers to all electrodes required by NEC, as well as made, supplementary, and lightning protection system grounding electrodes.
- C. The terms "connect" and "bond" are used interchangeably in this specification and have the same meaning.

1.2 RELATED WORK

- A. Section 26 05 11, REQUIREMENTS FOR ELECTRICAL INSTALLATIONS: General electrical requirements and items that are common to more than one section of Division 26.
- B. Section 26 05 21, LOW-VOLTAGE ELECTRICAL POWER CONDUCTORS AND CABLES (600 VOLTS AND BELOW): Low Voltage power and lighting wiring.
- C. Section 26 22 00, LOW-VOLTAGE TRANSFORMERS: Low voltage transformers.
- D. Section 26 24 11, DISTRIBUTION SWITCHBOARDS: Low voltage distribution switchboards.
- E. Section 26 24 16, PANELBOARDS: Low voltage panelboards.

1.3 QUALITY ASSURANCE

- A. Refer to Paragraph, QUALIFICATIONS, in Section 26 05 11, REQUIREMENTS FOR ELECTRICAL INSTALLATIONS.

1.4 SUBMITTALS

- A. Submit in accordance with Section 26 05 11, REQUIREMENTS FOR ELECTRICAL INSTALLATIONS.
- B. Shop Drawings:
 - 1. Clearly present enough information to determine compliance with drawings and specifications.
 - 2. Include the location of system grounding electrode connections and the routing of aboveground and underground grounding electrode conductors.
- C. Test Reports: Provide certified test reports of ground resistance.
- D. Certifications: Two weeks prior to final inspection, submit four copies of the following to the Resident Engineer:
 - 1. Certification that the materials and installation are in accordance with the drawings and specifications.
 - 2. Certification by the contractor that the complete installation has been properly installed and tested.

1.5 APPLICABLE PUBLICATIONS

Publications listed below (including amendments, addenda, revisions, supplements, and errata) form a part of this specification to the extent referenced. Publications are referenced in the text by designation only.

- A. American Society for Testing and Materials (ASTM):
 - B1-07 Standard Specification for Hard-Drawn Copper Wire
 - B3-07 Standard Specification for Soft or Annealed Copper Wire
 - B8-04 Standard Specification for Concentric-Lay-Stranded Copper Conductors, Hard, Medium-Hard, or Soft
- B. Institute of Electrical and Electronics Engineers, Inc. (IEEE):
 - 81-1983 IEEE Guide for Measuring Earth Resistivity, Ground Impedance, and Earth Surface Potentials of a Ground System
 - C2-07 National Electrical Safety Code
- C. National Fire Protection Association (NFPA):
 - 70-08 National Electrical Code (NEC)
 - 99-2005 Health Care Facilities
- D. Underwriters Laboratories, Inc. (UL):
 - 44-05 Thermoset-Insulated Wires and Cables
 - 83-08 Thermoplastic-Insulated Wires and Cables
 - 467-07 Grounding and Bonding Equipment
 - 486A-486B-03 Wire Connectors

PART 2 - PRODUCTS

2.1 GROUNDING AND BONDING CONDUCTORS

- A. Equipment grounding conductors shall be UL 44 or UL 83 insulated stranded copper, except that sizes No. 10 AWG [6 mm²] and smaller shall be solid copper. Insulation color shall be continuous green for all equipment grounding conductors, except that wire sizes No. 4 AWG [25 mm²] and larger shall be identified per NEC.
- B. Bonding conductors shall be ASTM B8 bare stranded copper, except that sizes No. 10 AWG [6 mm²] and smaller shall be ASTM B1 solid bare copper wire.
- C. Conductor sizes shall not be less than shown on the drawings, or not less than required by the NEC, whichever is greater.

2.2 GROUND RODS

- A. Steel or copper clad steel, 0.75 in [19 mm] diameter by 10 ft [30 M] long, conforming to UL 467.
- B. Quantity of rods shall be as required to obtain the specified ground resistance, as shown on the drawings.

2.3 GROUND CONNECTIONS

- A. Below Grade: Exothermic-welded type connectors.
- B. Above Grade:

1. Bonding Jumpers: Compression-type connectors, using zinc-plated fasteners and external tooth lockwashers.
2. Connection to Building Steel: Exothermic-welded type connectors.
3. Ground Busbars: Two-hole compression type lugs, using tin-plated copper or copper alloy bolts and nuts.
4. Rack and Cabinet Ground Bars: One-hole compression-type lugs, using zinc-plated or copper alloy fasteners.

2.4 EQUIPMENT RACK AND CABINET GROUND BARS

- A. Provide solid copper ground bars designed for mounting on the framework of open or cabinet-enclosed equipment racks with minimum dimensions of 0.375 in [4 mm] thick x 0.75 in [19 mm] wide.

2.5 GROUND TERMINAL BLOCKS

- A. At any equipment mounting location (e.g., backboards and hinged cover enclosures) where rack-type ground bars cannot be mounted, provide screw lug-type terminal blocks.

2.6 GROUNDING BUS

- A. Pre-drilled rectangular copper bar with stand-off insulators, minimum 0.25 in [6.3 mm] thick x 4 in [100 mm] high in cross-section, length as shown on drawings, with 0.281 in [7.1 mm] holes spaced 1.125 in [28 mm] apart.

PART 3 - EXECUTION

3.1 GENERAL

- A. Ground in accordance with the NEC, as shown on drawings, and as specified herein.
- B. System Grounding:
 1. Secondary service neutrals: Ground at the supply side of the secondary disconnecting means and at the related transformers.
 2. Separately derived systems (transformers downstream from the service entrance): Ground the secondary neutral.
- C. Equipment Grounding: Metallic structures, including ductwork and building steel, enclosures, raceways, junction boxes, outlet boxes, cabinets, machine frames, and other conductive items in close proximity with electrical circuits, shall be bonded and grounded.
- D. Special Grounding: For patient care area electrical power system grounding, conform to NFPA 99 and NEC.

3.2 INACCESSIBLE GROUNDING CONNECTIONS

- A. Make grounding connections, which are normally buried or otherwise inaccessible (except connections for which access for periodic testing is required), by exothermic weld.

3.3 SECONDARY VOLTAGE EQUIPMENT AND CIRCUITS

- A. Main Bonding Jumper: Bond the secondary service neutral to the ground bus in the service equipment.
- B. Metallic Piping, Building Steel, and Supplemental Electrode(s):

1. Provide a grounding electrode conductor sized per NEC between the service equipment ground bus and all metallic water pipe systems, building steel, and supplemental or made electrodes. Provide jumper insulating joints in the metallic piping. All connections to electrodes shall be made with fittings that conform to UL 467.
2. Provide a supplemental ground electrode and bond to the grounding electrode system.
- C. Service Disconnect (Separate Individual Enclosure): Provide a ground bar bolted to the enclosure with lugs for connecting the various grounding conductors.
- D. Switchgear, Switchboards, Unit Substations, Integrated Distribution Panelboards, Panelboards, Motor Control Centers and Panelboards, Engine-Generators, and Automatic Transfer Switches:
 1. Connect the various feeder equipment grounding conductors to the ground bus in the enclosure with suitable pressure connectors.
 2. For service entrance equipment, connect the grounding electrode conductor to the ground bus.
 3. Provide ground bars, bolted to the housing, with sufficient lugs to terminate the equipment grounding conductors.
 4. Connect metallic conduits that terminate without mechanical connection to the housing, by grounding bushings and grounding conductor to the equipment ground bus.
- E. Transformers:
 1. Exterior: Exterior transformers supplying interior service equipment shall have the neutral grounded at the transformer secondary. Provide a grounding electrode at the transformer.
 2. Separately derived systems (transformers downstream from service equipment): Ground the secondary neutral at the transformer. Provide a grounding electrode conductor from the transformer to the nearest component of the grounding electrode system .

3.4 RACEWAY

- A. Conduit Systems:
 1. Ground all metallic conduit systems. All metallic conduit systems shall contain an equipment grounding conductor.
 2. Non-metallic conduit systems, except non-metallic feeder conduits that carry a grounded conductor from exterior transformers to interior or building-mounted service entrance equipment, shall contain an equipment grounding conductor.
 3. Conduit that only contains a grounding conductor, and is provided for its mechanical protection, shall be bonded to that conductor at the entrance and exit from the conduit.
 4. Metallic conduits which terminate without mechanical connection to an electrical equipment housing by means of locknut and bushings or adapters, shall be provided with grounding bushings. Connect bushings with a bare grounding conductor to the equipment ground bus.
- B. Feeders and Branch Circuits: Install equipment grounding conductors with all feeders and power and lighting branch circuits to end devices or fixtures.
- C. Boxes, Cabinets, Enclosures, and Panelboards:

1. Bond the equipment grounding conductor to each pullbox, junction box, outlet box, device box, cabinets, and other enclosures through which the conductor passes (except for special grounding systems for intensive care units and other critical units shown).
 2. Provide lugs in each box and enclosure for equipment grounding conductor termination.
- D. Wireway Systems:
1. Bond the metallic structures of wireway to provide 100% electrical continuity throughout the wireway system, by connecting a No. 6 AWG [16 mm²] bonding jumper at all intermediate metallic enclosures and across all section junctions.
 2. Install insulated No. 6 AWG [16 mm²] bonding jumpers between the wireway system, bonded as required above, and the closest building ground at each end and approximately every 50 ft [16 M].
 3. Use insulated No. 6 AWG [16 mm²] bonding jumpers to ground or bond metallic wireway at each end for all intermediate metallic enclosures and across all section junctions.
 4. Use insulated No. 6 AWG [16 mm²] bonding jumpers to ground cable tray to column-mounted building ground plates (pads) at each end and approximately every 49 ft [15 M].
- E. Receptacles shall not be grounded through their mounting screws. Ground receptacles with a jumper from the receptacle green ground terminal to the device box ground screw and a jumper to the branch circuit equipment grounding conductor.
- F. Ground lighting fixtures to the equipment grounding conductor of the wiring system when the green ground is provided; otherwise, ground the fixtures through the conduit systems. Fixtures connected with flexible conduit shall have a green ground wire included with the power wires from the fixture through the flexible conduit to the first outlet box.
- G. Fixed electrical appliances and equipment shall be provided with a ground lug for termination of the equipment grounding conductor.
- H. Panelboard Bonding in Patient Care Areas: The equipment grounding terminal buses of the normal and essential branch circuit panel boards serving the same individual patient vicinity shall be bonded together with an insulated continuous copper conductor not less than No. 10 AWG [16 mm²]. These conductors shall be installed in rigid metal conduit.

3.6 CORROSION INHIBITORS

- A. When making ground and ground bonding connections, apply a corrosion inhibitor to all contact surfaces. Use corrosion inhibitor appropriate for protecting a connection between the metals used.

3.7 CONDUCTIVE PIPING

- A. Bond all conductive piping systems, interior and exterior, to the grounding electrode system. Bonding connections shall be made as close as practical to the equipment ground bus.
- B. In operating rooms and at intensive care and coronary care type beds, bond the gases and suction piping at the outlets directly to the room or patient ground bus.

3.8 GROUND RESISTANCE

- A. Grounding system resistance to ground shall not exceed 5 ohms. Make any modifications or additions to the grounding electrode system necessary for compliance without additional cost to the Government. Final tests shall ensure that this requirement is met.
- B. Resistance of the grounding electrode system shall be measured using a four-terminal fall-of-potential method as defined in IEEE 81. Ground resistance measurements shall be made before the electrical distribution system is energized and shall be made in normally dry conditions not fewer than 48 hours after the last rainfall. Resistance measurements of separate grounding electrode systems shall be made before the systems are bonded together below grade. The combined resistance of separate systems may be used to meet the required resistance, but the specified number of electrodes must still be provided.
- C. Below-grade connections shall be visually inspected by the Resident Engineer prior to backfilling. The contractor shall notify the Resident Engineer 24 hours before the connections are ready for inspection.

3.9 GROUND ROD INSTALLATION

- A. For outdoor installations, drive each rod vertically in the earth, until top of rod is 24 in [609 mm] below final grade.
- B. For indoor installations, leave 4 in [100 mm] of rod exposed.
- C. Where permanently concealed ground connections are required, make the connections by the exothermic process, to form solid metal joints. Make accessible ground connections with mechanical pressure-type ground connectors.
- D. Where rock prevents the driving of vertical ground rods, install angled ground rods or grounding electrodes in horizontal trenches to achieve the specified resistance.

END OF SECTION

SECTION 26 05 33**RACEWAY AND BOXES FOR ELECTRICAL SYSTEMS****PART 1 - GENERAL****1.1 DESCRIPTION**

- A. This section specifies the furnishing, installation, and connection of conduit, fittings, and boxes, to form complete, coordinated, grounded raceway systems. Raceways are required for all wiring unless shown or specified otherwise.
- B. Definitions: The term conduit, as used in this specification, shall mean any or all of the raceway types specified.

1.2 RELATED WORK

- A. Section 06 10 00, ROUGH CARPENTRY: Mounting board for telephone closets.
- B. Section 07 84 00, FIRESTOPPING: Sealing around penetrations to maintain the integrity of fire rated construction.
- C. Section 07 92 00, JOINT SEALANTS: Sealing around conduit penetrations through the building envelope to prevent moisture migration into the building.
- D. Section 09 91 00, PAINTING: Identification and painting of conduit and other devices.
- E. Section 26 05 11, REQUIREMENTS FOR ELECTRICAL INSTALLATIONS: General electrical requirements and items that are common to more than one section of Division 26.
- F. Section 26 05 26, GROUNDING AND BONDING FOR ELECTRICAL SYSTEMS: Requirements for personnel safety and to provide a low impedance path for possible ground fault currents.

1.3 QUALITY ASSURANCE

Refer to Paragraph, QUALIFICATIONS, in Section 26 05 11, REQUIREMENTS FOR ELECTRICAL INSTALLATIONS.

1.4 SUBMITTALS

In accordance with Section 26 05 11, REQUIREMENTS FOR ELECTRICAL INSTALLATIONS, submit the following:

- A. Manufacturer's Literature and Data: Showing each cable type and rating. The specific item proposed and its area of application shall be identified on the catalog cuts.
- B. Shop Drawings:
 - 1. Size and location of main feeders.
 - 2. Size and location of panels and pull-boxes.
 - 3. Layout of required conduit penetrations through structural elements.

1.5 APPLICABLE PUBLICATIONS

- A. Publications listed below (including amendments, addenda, revisions, supplements, and errata) form a part of this specification to the extent referenced. Publications are referenced in the text by designation only.

- B. American National Standards Institute (ANSI):
 - C80.1-05 Electrical Rigid Steel Conduit
 - C80.3-05 Steel Electrical Metal Tubing
 - C80.6-05 Electrical Intermediate Metal Conduit
- C. National Fire Protection Association (NFPA):
 - 70-08 National Electrical Code (NEC)
- D. Underwriters Laboratories, Inc. (UL):
 - 1-05 Flexible Metal Conduit
 - 5-04 Surface Metal Raceway and Fittings
 - 6-07 Electrical Rigid Metal Conduit - Steel
 - 50-95 Enclosures for Electrical Equipment
 - 360-093 Liquid-Tight Flexible Steel Conduit
 - 467-07 Grounding and Bonding Equipment
 - 514A-04 Metallic Outlet Boxes
 - 514B-04 Conduit, Tubing, and Cable Fittings
 - 797-07 Electrical Metallic Tubing
 - 1242-06 Electrical Intermediate Metal Conduit - Steel
- E. National Electrical Manufacturers Association (NEMA):
 - FB1-07 Fittings, Cast Metal Boxes and Conduit Bodies for Conduit,
Electrical Metallic Tubing and Cable

PART 2 - PRODUCTS

2.1 MATERIAL

- A. Conduit Size: In accordance with the NEC, but not less than 0.75 in [20 mm] unless otherwise shown. Where permitted by the NEC, 0.5 in [13 mm] flexible conduit may be used for tap connections to recessed lighting fixtures.
- B. Conduit:
 - 1. Rigid steel: Shall conform to UL 6 and ANSI C80.1.
 - 2. Rigid intermediate steel conduit (IMC): Shall conform to UL 1242 and ANSI C80.6.
 - 3. Electrical metallic tubing (EMT): Shall conform to UL 797 and ANSI C80.3. Maximum size not to exceed 4 in [105 mm] and shall be permitted only with cable rated 600 V or less.
 - 4. Flexible galvanized steel conduit: Shall conform to UL 1.
 - 5. Liquid-tight flexible metal conduit: Shall conform to UL 360.
 - 6. Surface metal raceway: Shall conform to UL 5.
- C. Conduit Fittings:
 - 1. Rigid steel and IMC conduit fittings:
 - a. Fittings shall meet the requirements of UL 514B and NEMA FB1.

- b. Standard threaded couplings, locknuts, bushings, conduit bodies, and elbows: Only steel or malleable iron materials are acceptable. Integral retractable type IMC couplings are also acceptable.
 - c. Locknuts: Bonding type with sharp edges for digging into the metal wall of an enclosure.
 - d. Bushings: Metallic insulating type, consisting of an insulating insert, molded or locked into the metallic body of the fitting. Bushings made entirely of metal or nonmetallic material are not permitted.
 - e. Erickson (union-type) and set screw type couplings: Approved for use in concrete are permitted for use to complete a conduit run where conduit is installed in concrete. Use set screws of case-hardened steel with hex head and cup point to firmly seat in conduit wall for positive ground. Tightening of set screws with pliers is prohibited.
 - f. Sealing fittings: Threaded cast iron type. Use continuous drain-type sealing fittings to prevent passage of water vapor. In concealed work, install fittings in flush steel boxes with blank cover plates having the same finishes as that of other electrical plates in the room.
2. Electrical metallic tubing fittings:
- a. Fittings and conduit bodies shall meet the requirements of UL 514B, ANSI C80.3, and NEMA FB1.
 - b. Only steel or malleable iron materials are acceptable.
 - c. Compression couplings and connectors: Concrete-tight and rain-tight, with connectors having insulated throats.
 - d. Setscrew couplings and connectors: Use setscrews of case-hardened steel with hex head and cup point, to firmly seat in wall of conduit for positive grounding.
 - e. Indent-type connectors or couplings are prohibited.
 - f. Die-cast or pressure-cast zinc-alloy fittings or fittings made of "pot metal" are prohibited.
4. Flexible steel conduit fittings:
- a. Conform to UL 514B. Only steel or malleable iron materials are acceptable.
 - b. Clamp-type, with insulated throat.
5. Liquid-tight flexible metal conduit fittings:
- a. Fittings shall meet the requirements of UL 514B and NEMA FB1.
 - b. Only steel or malleable iron materials are acceptable.
 - c. Fittings must incorporate a threaded grounding cone, a steel or plastic compression ring, and a gland for tightening. Connectors shall have insulated throats.
6. Surface metal raceway fittings: As recommended by the raceway manufacturer. Include couplings, offsets, elbows, expansion joints, adapters, hold-down straps, end caps, conduit entry fittings, accessories, and other fittings as required for complete system.
7. Expansion and deflection couplings:
- a. Conform to UL 467 and UL 514B.

- b. Accommodate a 0.75 in [19 mm] deflection, expansion, or contraction in any direction, and allow 30 degree angular deflections.
 - c. Include internal flexible metal braid, sized to guarantee conduit ground continuity and a low-impedance path for fault currents, in accordance with UL 467 and the NEC tables for equipment grounding conductors.
 - d. Jacket: Flexible, corrosion-resistant, watertight, moisture and heat-resistant molded rubber material with stainless steel jacket clamps.
- D. Conduit Supports:
- 1. Parts and hardware: Zinc-coat or provide equivalent corrosion protection.
 - 2. Individual Conduit Hangers: Designed for the purpose, having a pre-assembled closure bolt and nut, and provisions for receiving a hanger rod.
 - 3. Multiple conduit (trapeze) hangers: Not less than 1.5 x 1.5 in [38 mm x 38 mm], 12-gauge steel, cold-formed, lipped channels; with not less than 0.50 in [15 mm] diameter steel hanger rods.
 - 4. Solid Masonry and Concrete Anchors: Self-drilling expansion shields, or machine bolt expansion.
- E. Outlet, Junction, and Pull Boxes:
- 1. UL-50 and UL-514A.
 - 2. Cast metal where required by the NEC or shown, and equipped with rustproof boxes.
 - 3. Sheet metal boxes: Galvanized steel, except where otherwise shown.
 - 4. Flush-mounted wall or ceiling boxes shall be installed with raised covers so that the front face of raised cover is flush with the wall. Surface-mounted wall or ceiling boxes shall be installed with surface-style flat or raised covers.
- F. Wireways: Equip with hinged covers, except where removable covers are shown. Include couplings, offsets, elbows, expansion joints, adapters, hold-down straps, end caps, and other fittings to match and mate with wireways as required for a complete system.

PART 3 - EXECUTION

3.1 PENETRATIONS

- A. Cutting or Holes:
- 1. Cut holes in advance where they should be placed in the structural elements, such as ribs or beams. Obtain the approval of the Resident Engineer prior to drilling through structural elements.
 - 2. Cut holes through concrete and masonry in new and existing structures with a diamond core drill or concrete saw. Pneumatic hammers, impact electric, hand, or manual hammer-type drills are not allowed, except where permitted by the Resident Engineer as required by limited working space.

- B. Firestop: Where conduits, wireways, and other electrical raceways pass through fire partitions, fire walls, smoke partitions, or floors, install a fire stop that provides an effective barrier against the spread of fire, smoke and gases as specified in Section 07 84 00, FIRESTOPPING.
- C. Waterproofing: At floor, exterior wall, and roof conduit penetrations, completely seal clearances around the conduit and make watertight, as specified in Section 07 92 00, JOINT SEALANTS.

3.2 INSTALLATION, GENERAL

- A. In accordance with UL, NEC, as shown, and as specified herein.
- B. Essential (Emergency) raceway systems shall be entirely independent of other raceway systems, except where shown on drawings.
- C. Install conduit as follows:
 - 1. In complete mechanically and electrically continuous runs before pulling in cables or wires.
 - 2. Unless otherwise indicated on the drawings or specified herein, installation of all conduits shall be concealed within finished walls, floors, and ceilings.
 - 3. Flattened, dented, or deformed conduit is not permitted. Remove and replace the damaged conduits with new undamaged material.
 - 4. Assure conduit installation does not encroach into the ceiling height head room, walkways, or doorways.
 - 5. Cut square, ream, remove burrs, and draw up tight.
 - 6. Independently support conduit at 8 ft [2.4 M] on centers. Do not use other supports, i.e., suspended ceilings, suspended ceiling supporting members, lighting fixtures, conduits, mechanical piping, or mechanical ducts.
 - 7. Support within 12 in [300 mm] of changes of direction, and within 12 in [300 mm] of each enclosure to which connected.
 - 8. Close ends of empty conduit with plugs or caps at the rough-in stage until wires are pulled in, to prevent entry of debris.
 - 9. Conduit installations under fume and vent hoods are prohibited.
 - 10. Secure conduits to cabinets, junction boxes, pull-boxes, and outlet boxes with bonding type locknuts. For rigid and IMC conduit installations, provide a locknut on the inside of the enclosure, made up wrench tight. Do not make conduit connections to junction box covers.
 - 11. Conduit bodies shall only be used for changes in direction, and shall not contain splices.
 - 12. Flex conduit only on end runs to light fixtures, across expansion joints or to vibrating equipment, all other is EMT.
 - 13. Cable tray shall be used for television, telephone, IT/data, paging, fire alarm, patient monitoring and nurse call systems wiring.
 - 14. All low voltage systems shall be stubbed into interstitial space cable tray.
 - 15. No nail-in conduit straps.
- D. Conduit Bends:
 - 1. Make bends with standard conduit bending machines.

2. Conduit hickey may be used for slight offsets and for straightening stubbed out conduits.
 3. Bending of conduits with a pipe tee or vise is prohibited.
- E. Layout and Homeruns:
1. Install conduit with wiring, including homeruns, as shown on drawings.
 2. Deviations: Make only where necessary to avoid interferences and only after drawings showing the proposed deviations have been submitted approved by the Resident Engineer.

3.3 CONCEALED WORK INSTALLATION

- A. In Concrete:
1. Conduit: Rigid steel or IMC. Do not install EMT in concrete.
 2. Align and run conduit in direct lines.
 3. Install conduit through concrete beams only:
 - a. Where shown on the structural drawings.
 - b. As approved by the Resident Engineer prior to construction, and after submittal of drawing showing location, size, and position of each penetration.
 4. Installation of conduit in concrete that is less than 3 in [75 mm] thick is prohibited.
 - a. Conduit outside diameter larger than one-third of the slab thickness is prohibited.
 - b. Space between conduits in slabs: Approximately six conduit diameters apart, and one conduit diameter at conduit crossings.
 - c. Install conduits approximately in the center of the slab so that there will be a minimum of 0.75 in [19 mm] of concrete around the conduits.
 5. Make couplings and connections watertight. Use thread compounds that are UL approved conductive type to ensure low resistance ground continuity through the conduits. Tightening setscrews with pliers is prohibited.
- B. Above Furred or Suspended Ceilings and in Walls:
1. Conduit for conductors 600 V and below: Rigid steel, IMC, or EMT. Mixing different types of conduits indiscriminately in the same system is prohibited.
 2. Align and run conduit parallel or perpendicular to the building lines.
 3. Connect recessed lighting fixtures to conduit runs with maximum 6 ft [1.8 M] of flexible metal conduit extending from a junction box to the fixture.
 4. Tightening setscrews with pliers is prohibited.

3.4 EXPOSED WORK INSTALLATION

- A. Unless otherwise indicated on the drawings, exposed conduit is only permitted in mechanical and electrical rooms.
- C. Conduit for Conductors 600 V and Below: Rigid steel, IMC, or EMT. Mixing different types of conduits indiscriminately in the system is prohibited.
- D. Align and run conduit parallel or perpendicular to the building lines.
- E. Install horizontal runs close to the ceiling or beams and secure with conduit straps.
- F. Support horizontal or vertical runs at not over 8 ft [2.4 M] intervals.

- G. Surface metal raceways: Use only where shown.
- H. Painting:
 - 1. Paint exposed conduit as specified in Section 09 91 00, PAINTING.
 - 2. Paint all conduits containing cables rated over 600 V safety orange. Refer to Section 09 91 00, PAINTING for preparation, paint type, and exact color. In addition, paint legends, using 2 in [50 mm] high black numerals and letters, showing the cable voltage rating. Provide legends where conduits pass through walls and floors and at maximum 20 ft [6 M] intervals in between.

3.5 HAZARDOUS LOCATIONS

- A. Use rigid steel conduit only, notwithstanding requirements otherwise specified in this or other sections of these specifications.
- B. Install UL approved sealing fittings that prevent passage of explosive vapors in hazardous areas equipped with explosion-proof lighting fixtures, switches, and receptacles, as required by the NEC.

3.6 WET OR DAMP LOCATIONS

- A. Unless otherwise shown, use conduits of rigid steel or IMC.
- B. Provide sealing fittings to prevent passage of water vapor where conduits pass from warm to cold locations, i.e., refrigerated spaces, constant-temperature rooms, air-conditioned spaces, building exterior walls, roofs, or similar spaces.
- C. Unless otherwise shown, use rigid steel or IMC conduit within 5 ft [1.5 M] of the exterior and below concrete building slabs in contact with soil, gravel, or vapor barriers. Conduit shall be half-lapped with 10 mil PVC tape before installation. After installation, completely recoat or retape any damaged areas of coating.

3.7 MOTORS AND VIBRATING EQUIPMENT

- A. Use flexible metal conduit for connections to motors and other electrical equipment subject to movement, vibration, misalignment, cramped quarters, or noise transmission.
- B. Use liquid-tight flexible metal conduit for installation in exterior locations, moisture or humidity laden atmosphere, corrosive atmosphere, water or spray wash-down operations, inside airstream of HVAC units, and locations subject to seepage or dripping of oil, grease, or water. Provide a green equipment grounding conductor with flexible metal conduit.

3.8 EXPANSION JOINTS

- A. Conduits 3 in [75 mm] and larger that are secured to the building structure on opposite sides of a building expansion joint require expansion and deflection couplings. Install the couplings in accordance with the manufacturer's recommendations.
- B. Provide conduits smaller than 3 in [75 mm] with junction boxes on both sides of the expansion joint. Connect conduits to junction boxes with sufficient slack of flexible conduit to produce 5 in [125 mm] vertical drop midway between the ends. Flexible conduit shall have a bonding jumper installed.
- C. Install expansion and deflection couplings where shown.

- D. Seismic Areas: In seismic areas, provide conduits rigidly secured to the building structure on opposite sides of a building expansion joint with junction boxes on both sides of the joint. Connect conduits to junction boxes with 15 in [375 mm] of slack flexible conduit. Flexible conduit shall have a copper green ground bonding jumper installed.

3.10 CONDUIT SUPPORTS, INSTALLATION

- A. Safe working load shall not exceed one-quarter of proof test load of fastening devices.
- B. Use pipe straps or individual conduit hangers for supporting individual conduits.
- C. Support multiple conduit runs with trapeze hangers. Use trapeze hangers that are designed to support a load equal to or greater than the sum of the weights of the conduits, wires, hanger itself, and 200 lbs [90 kg]. Attach each conduit with U-bolts or other approved fasteners.
- D. Support conduit independently of junction boxes, pull-boxes, fixtures, suspended ceiling T-bars, angle supports, and similar items.
- E. Fasteners and Supports in Solid Masonry and Concrete:
 - 1. Existing Construction:
 - a. Steel expansion anchors not less than 0.25 in [6 mm] bolt size and not less than 1.125 in [28 mm] embedment.
 - b. Power set fasteners not less than 0.25 in [6 mm] diameter with depth of penetration not less than 3 in [75 mm].
 - c. Use vibration and shock-resistant anchors and fasteners for attaching to concrete ceilings.
- E. Hollow Masonry: Toggle bolts.
- F. Bolts supported only by plaster or gypsum wallboard are not acceptable.
- G. Metal Structures: Use machine screw fasteners or other devices specifically designed and approved for the application.
- H. Attachment by wood plugs, rawl plug, plastic, lead or soft metal anchors, or wood blocking and bolts supported only by plaster is prohibited.
- I. Chain, wire, or perforated strap shall not be used to support or fasten conduit.
- J. Spring steel type supports or fasteners are prohibited for all uses except horizontal and vertical supports/fasteners within walls.
- K. Vertical Supports: Vertical conduit runs shall have riser clamps and supports in accordance with the NEC and as shown. Provide supports for cable and wire with fittings that include internal wedges and retaining collars.

3.11 BOX INSTALLATION

- A. Boxes for Concealed Conduits:
 - 1. Flush-mounted.
 - 2. Provide raised covers for boxes to suit the wall or ceiling, construction, and finish.
- B. In addition to boxes shown, install additional boxes where needed to prevent damage to cables and wires during pulling-in operations.

- C. Remove only knockouts as required and plug unused openings. Use threaded plugs for cast metal boxes and snap-in metal covers for sheet metal boxes.
- D. Outlet boxes mounted back-to-back in the same wall are prohibited. A minimum 24 in [600 mm] center-to-center lateral spacing shall be maintained between boxes.
- E. Minimum size of outlet boxes for ground fault interrupter (GFI) receptacles is 4 in [100 mm] square x 2.125 in [55 mm] deep, with device covers for the wall material and thickness involved.
- F. Stencil or install phenolic nameplates on covers of the boxes identified on riser diagrams; for example "SIG-FA JB No. 1."
- G. On all branch circuit junction box covers, identify the circuits with black marker.
- H. Box extensions are not allowed.

END OF SECTION

SECTION 26 05 71
ELECTRICAL SYSTEM PROTECTIVE DEVICE STUDY

PART 1 - GENERAL

1.1 DESCRIPTION

- A. This section specifies the requirements of the Electrical System Protective Device Study (herein, "the study").
- B. A short-circuit and selective coordination study shall be prepared for the electrical overcurrent devices to be installed under this project.
- C. The study shall present an organized time-current analysis of each protective device on this project in series from the individual device back to the utility and the on-site generator sources. The study shall reflect the operation of each device during normal and abnormal current conditions.

1.2 RELATED WORK

- A. Section 26 05 11, REQUIREMENTS FOR ELECTRICAL INSTALLATIONS: General electrical requirements that are common to more than one section of Division 26.
- B. Section 26 24 11, DISTRIBUTION SWITCHBOARDS: Low-voltage distribution switchboards.
- C. Section 26 24 16, PANEL BOARDS: Low-voltage panelboards.

1.3 QUALITY ASSURANCE

- A. Refer to Paragraph, QUALIFICATIONS, in Section 26 05 11, REQUIREMENTS FOR ELECTRICAL INSTALLATIONS.
- B. The protective device study shall be prepared by the equipment manufacturer's qualified engineers or an approved consultant. The contractor is responsible for providing all pertinent information required by the preparers to complete the study.

1.4 SUBMITTALS

- A. In accordance with Section 26 05 11, REQUIREMENTS FOR ELECTRICAL INSTALLATIONS, submit the following:
- B. Product data on the software program to be used for the study. Software shall be in mainstream use in the industry, shall provide device settings and ratings, and shall show selective coordination by time-current drawings.
- C. Complete short-circuit and coordination study as described in paragraph 1.6.
- D. Protective equipment shop drawings shall be submitted simultaneously with or after the protective device study. Protective equipment shop drawings will not be accepted prior to protective device study.
- E. Certification: Two weeks prior to final inspection, submit four copies of the following to the Resident Engineer:

Certification by the contractor that the protective devices have been adjusted and set in accordance with the approved protective device study.

1.5 APPLICABLE PUBLICATIONS

- A. Publications listed below (including amendments, addenda, revisions, supplements, and errata) form a part of this specification to the extent referenced. Publications are referenced in the text by designation only.
- B. Institute of Electrical and Electronics Engineers (IEEE):
- 242-01 Recommended Practice for Protection and Coordination of
Industrial and Commercial Power Systems
 - 399-97 Recommended Practice for Power Systems Analysis
 - 1584a-04 Guide for Performing Arc-Flash Hazard Calculations

1.6 REQUIREMENTS

- A. The complete study shall include a system one line diagram, short-circuit and ground fault analysis, and protective coordination plots for all overcurrent protective devices.
- B. One Line Diagram:
1. On the one line diagram, show all electrical equipment and wiring to be protected by the overcurrent devices installed under this project.
 2. On the one line diagram, also show the following specific information:
 - a. Calculated fault impedance, X/R ratios, and short-circuit values at each feeder and branch circuit bus.
 - b. Breaker and fuse ratings.
 - c. Generator kW and Transformer kVA and voltage ratings, percent impedance, X/R ratios, and wiring connections.
 - d. Voltage at each bus.
 - e. Identification of each bus, matching the identification on the construction drawings.
 - f. Conduit, cable, and busway material and sizes, length, and X/R ratios.
- C. Short-Circuit Study:
1. Systematically calculate the fault impedance to determine the available short-circuit and ground fault currents at each bus. Incorporate the motor contribution in determining the momentary and interrupting ratings of the protective devices.
 2. The study shall be calculated by means of a computer program. Pertinent data and the rationale employed in developing the calculations shall be incorporated in the introductory remarks of the study.
 3. Present the data conclusions of the short-circuit study in a table format. Include the following:
 - a. Device identification.
 - b. Operating voltage.
 - c. Protective device.
 - d. Device rating.
 - e. Calculated short-circuit current.
- D. Coordination Study and Curves:

1. Prepare the coordination study curves to determine the required settings of protective devices to ensure selective coordination. Graphically illustrate on log-log paper that adequate time separation exists between series devices, including the utility company upstream device. Plot the specific time-current characteristics of each protective device in such a manner that all upstream devices are clearly depicted on one sheet.
2. The following specific information shall also be shown on the coordination curves:
 - a. Device identification.
 - b. Voltage and current ratio for curves.
 - c. 3-phase and 1-phase ANSI damage points for each transformer.
 - d. No-damage, melting, and clearing curves for fuses.
 - e. Cable damage curves.
 - f. Transformer in-rush points.
 - g. Maximum short-circuit cutoff point.
3. Develop a table to summarize the settings selected for the protective devices. Include the following in the table:
 - a. Device identification.
 - b. Relay CT ratios, tap, time dial, and instantaneous pickup.
 - c. Circuit breaker sensor rating, long-time, short-time, and instantaneous settings, and time bands.
 - d. Fuse rating and type.
 - e. Ground fault pickup and time delay.

1.7 ANALYSIS

- A. Analyze the short-circuit calculations, and highlight any equipment determined to be underrated as specified. Propose approaches to effectively protect the underrated equipment. Provide minor modifications to conform with the study (examples of minor modifications are trip sizes within the same frame, the time-current curve characteristics of induction relays, CT ranges, etc.).
- B. After developing the coordination curves, highlight areas lacking coordination. Present a technical evaluation with a discussion of the logical compromises for best coordination.

1.8 ADJUSTMENTS, SETTINGS AND MODIFICATIONS

- A. Necessary final field adjustments, settings, and minor modifications shall be made to conform with the study without additional cost to the Government.
- B. All final circuit breaker and relay settings and fuse sizes shall be made in accordance with the recommendations of the study.

END OF SECTION

SECTION 26 09 23

LIGHTING CONTROLS

PART 1 - GENERAL

1.1 DESCRIPTION

- A. This section specifies the furnishing, installation and connection of the lighting controls.

1.2 RELATED WORK

- B. Section 26 05 11, REQUIREMENTS FOR ELECTRICAL INSTALLATIONS: General requirements that are common to more than one section of Division 26.
- C. Section 26 05 21, LOW-VOLTAGE ELECTRICAL POWER CONDUCTORS AND CABLES (600 VOLTS AND BELOW): Cables and wiring.
- D. Section 26 05 26, GROUNDING AND BONDING FOR ELECTRICAL SYSTEMS: Requirements for personnel safety and to provide a low impedance path to ground for possible ground fault currents.
- E. Section 24 26 16, PANELBOARDS: panelboard enclosure and interior bussing used for lighting control panels.
- F. Section 26 27 26, WIRING DEVICES: Wiring devices used for control of the lighting systems.

1.3 QUALITY ASSURANCE

- A. Refer to Paragraph, QUALIFICATIONS, in Section 26 05 11, REQUIREMENTS FOR ELECTRICAL INSTALLATIONS.

1.4 SUBMITTALS

- A. In accordance with Section 26 05 11, REQUIREMENTS FOR ELECTRICAL INSTALLATIONS, submit the following:
- B. Product Data: For each type of lighting control, submit the following information.
1. Manufacturer's catalog data.
 2. Wiring schematic and connection diagram.
 3. Installation details.
- C. Manuals:
1. Submit, simultaneously with the shop drawings companion copies of complete maintenance and operating manuals including technical data sheets, and information for ordering replacement parts.
 2. Two weeks prior to the final inspection, submit four copies of the final updated maintenance and operating manuals, including any changes, to the Resident Engineer.
- D. Certifications:
1. Two weeks prior to final inspection, submit four copies of the following certifications to the Resident Engineer:
 - a. Certification by the Contractor that the equipment has been properly installed, adjusted, and tested.

1.5 APPLICABLE PUBLICATIONS

- A. Publications listed below (including amendments, addenda, revisions, supplements, and errata) form a part of this specification to the extent referenced. Publications are referenced in the text by designation only.
- B. Green Seal (GS):
 - GC-12 Occupancy Sensors
- C. National Electrical Manufacturer's Association (NEMA)
 - ICS-1 Standard for Industrial Control and Systems General Requirements
 - ICS-2 Standard for Industrial Control and Systems: Controllers, Contractors, and Overload Relays Rated Not More than 2000 Volts AC or 750 Volts DC: Part 8 - Disconnect Devices for Use in Industrial Control Equipment
 - ICS-6 Standard for Industrial Controls and Systems Enclosures
- D. Underwriters Laboratories, Inc. (UL):
 - 20 Standard for General-Use Snap Switches
 - 98 Enclosed and Dead-Front Switches

PART 2 - PRODUCTS

2.2 INDOOR OCCUPANCY SENSORS

- A. Wall- or ceiling-mounting, solid-state units with a power supply and relay unit, suitable for the environmental conditions in which installed.
 - 1. Operation: Unless otherwise indicated, turn lights on when covered area is occupied and off when unoccupied; with a 1 to 15 minute adjustable time delay for turning lights off.
 - 2. Sensor Output: Contacts rated to operate the connected relay. Sensor shall be powered from the relay unit.
 - 3. Relay Unit: Dry contacts rated for 20A ballast load at 120V and 277V, for 13A tungsten at 120V, and for 1 hp at 120V.
 - 4. Mounting:
 - a. Sensor: Suitable for mounting in any position on a standard outlet box.
 - b. Time-Delay and Sensitivity Adjustments: Recessed and concealed behind hinged door.
 - 5. Indicator: LED, to show when motion is being detected during testing and normal operation of the sensor.
 - 6. Bypass Switch: Override the on function in case of sensor failure.
 - 7. Manual/automatic selector switch.
 - 8. Automatic Light-Level Sensor: Adjustable from 2 to 200 fc [21.5 to 2152 lx]; keep lighting off when selected lighting level is present.
 - 9. Faceplate for Wall-Switch Replacement Type: Refer to wall plate material and color requirements for toggle switches, as specified in Section 26 27 26, WIRING DEVICES.

- B. Dual-technology Type: Ceiling mounting; combination PIR and ultrasonic detection methods, field-selectable.
 - 1. Sensitivity Adjustment: Separate for each sensing technology.
 - 2. Detector Sensitivity: Detect occurrences of 6-inch [150mm] minimum movement of any portion of a human body that presents a target of not less than 36 sq. in. [232 sq. cm], and detect a person of average size and weight moving not less than 12 inches [305 mm] in either a horizontal or a vertical manner at an approximate speed of 12 inches/s [305 mm/s].
 - 3. Detection Coverage: as scheduled on drawings.

PART 3 - EXECUTION

3.1 INSTALLATION:

- A. Installation shall be in accordance with the NEC, manufacturer's instructions and as shown on the drawings or specified.
- B. Aiming for wall-mounted and ceiling-mounted motion sensor switches shall be per manufacturer's recommendations.
- C. Set occupancy sensor "on" duration to minutes.
- D. Locate light level sensors as indicated and in accordance with the manufacturer's recommendations. Adjust sensor for the scheduled light level at the typical work plane for that area.
- E. Label time switches and contactors with a unique designation.

3.2 ACCEPTANCE CHECKS AND TESTS

- A. Perform in accordance with the manufacturer's recommendations.
- B. Upon completion of installation, conduct an operating test to show that equipment operates in accordance with requirements of this section.
- C. Test for full range of dimming ballast and dimming controls capability. Observe for visually detectable flicker over full dimming range.
- D. Test occupancy sensors for proper operation. Observe for light control over entire area being covered.
- E. Program lighting control panels per schedule on drawings.
- F. Upon completion of the installation, the system shall be commissioned by the manufacturer's factory-authorized technician who will verify all adjustments and sensor placements.

3.3 FOLLOW-UP VERIFICATION

- A. Upon completion of acceptance checks and tests, the Contractor shall show by demonstration in service that the lighting control devices are in good operating condition and properly performing the intended function.

END OF SECTION

SECTION 26 22 00
LOW-VOLTAGE TRANSFORMERS

PART 1 – GENERAL

1.1 DESCRIPTION

- A. This section specifies the furnishing, installation, and connection of dry-type general-purpose transformers.
- B. Dry Transformers in integrated panels shall meet this section.

1.2 RELATED WORK

- A. Section 13 05 41, SEISMIC RESTRAINT REQUIREMENTS FOR NON-STRUCTURAL COMPONENTS: Requirements for seismic restraint of nonstructural components.
- B. Section 26 05 11, REQUIREMENTS FOR ELECTRICAL INSTALLATIONS: General electrical requirements and items common to more than one section of Division 26.
- C. Section 26 05 21, LOW-VOLTAGE ELECTRICAL POWER CONDUCTORS AND CABLES (600 VOLTS AND BELOW): Cables and wiring.
- D. Section 26 05 26, GROUNDING AND BONDING FOR ELECTRICAL SYSTEMS: Requirements for personnel safety and to provide a low impedance path for possible ground fault currents.
- E. Section 26 05 33, RACEWAY AND BOXES FOR ELECTRICAL SYSTEMS: Conduits and outlet boxes.

1.3 QUALITY ASSURANCE

Refer to Paragraph, QUALIFICATIONS, in Section 26 05 11, REQUIREMENTS FOR ELECTRICAL INSTALLATIONS.

1.4 SUBMITTALS

- A. In accordance with Section 26 05 11, REQUIREMENTS FOR ELECTRICAL INSTALLATIONS, submit the following:
- B. Shop Drawings:
 - 1. Clearly present sufficient information to determine compliance with drawings and specifications.
 - 2. Include electrical ratings, impedance, dimensions, weight, mounting details, decibel rating, terminations, temperature rise, no load and full load losses, and connection diagrams.
 - 3. Complete nameplate data, including manufacturer's name and catalog number.
- C. Manuals:
 - 1. When submitting the shop drawings, submit companion copies of complete maintenance and operating manuals, including technical data sheets and wiring diagrams.
 - 2. If changes have been made to the maintenance and operating manuals originally submitted, then submit four copies of the updated maintenance and operating manuals to the Resident Engineer two weeks prior to final inspection.

D. Certifications: Two weeks prior to the final inspection, submit four copies of the following to the Resident Engineer :

1. Certification by the manufacturer that the materials conform to the requirements of the drawings and specifications.
2. Certification by the contractor that the equipment has been properly installed and tested.

1.4 APPLICABLE PUBLICATIONS

- A. Publications listed below (including amendments, addenda, revisions, supplements, and errata) form a part of this specification to the extent referenced. Publications are referenced in the text by designation only.
- B. National Fire Protection Association (NFPA):
70-08 National Electrical Code (NEC)
- C. National Electrical Manufacturers Association (NEMA):
ST20-92 Dry-Type Transformers for General Applications
TP1-02 Guide for Determining Energy Efficiency for Distribution
Transformers
TR1-00 Transformers, Regulators, and Reactors

PART 2 - PRODUCTS

2.1 GENERAL PURPOSE DRY-TYPE TRANSFORMERS

- A. Unless otherwise specified, dry-type transformers shall be in accordance with NEMA, NEC, and as shown on the drawings. Transformers shall be UL-listed and labeled.
- B. Dry-type transformers shall have the following features:
1. Transformers shall be self-cooled by natural convection, isolating windings, indoor dry-type. Autotransformers will not be accepted.
 2. Rating and winding connections shall be as shown on the drawings.
 3. Transformers shall have copper windings.
 4. Ratings shown on the drawings are for continuous duty without the use of cooling fans.
 5. Insulation systems:
 - a. Transformers 46 kVA and larger: UL rated 220 • C system with an average maximum rise by resistance of 115 • C in a maximum ambient of 40 • C.
 - b. Transformers below 46 kVA: UL rated 185 • C system with an average maximum rise by resistance of 80 • C in a maximum ambient of 40 • C.
 6. Core and coil assemblies:
 - a. Rigidly braced to withstand the stresses caused by short-circuit currents and rough handling during shipment.
 - b. Cores shall be grain-oriented, non-aging, and silicon steel.
 - c. Coils shall be continuous windings without splices except for taps.
 - d. Coil loss and core loss shall be minimized for efficient operation.

- e. Primary and secondary tap connections shall be brazed or pressure type.
 - f. Coil windings shall have end filters or tie-downs for maximum strength.
7. Certified sound levels determined in accordance with NEMA, shall not exceed the following:

Transformer Rating	Sound Level Rating
0 - 9 KVA	40 dB
10 - 50 KVA	45 dB
51 - 150 KVA	50 dB
151 - 300 KVA	55 dB
301 - 500 KVA	60 dB

- 8. If not shown on drawings, nominal impedance shall be as permitted by NEMA.
- 9. Single phase transformers rated 15 kVA through 25 kVA shall have two 5% full capacity taps below normal rated primary voltage. All transformers rated 30 kVA and larger shall have two 2.5% full capacity taps above, and four 2.5% full capacity taps below normal rated primary voltage.
- 10. Core assemblies shall be grounded to their enclosures with adequate flexible ground straps.
- 11. Enclosures:
 - a. Comprised of not less than code gauge steel.
 - c. Temperature rise at hottest spot shall conform to NEMA Standards, and shall not bake and peel off the enclosure paint after the transformer has been placed in service.
 - d. Ventilation openings shall prevent accidental access to live components.
 - e. The enclosure at the factory shall be thoroughly cleaned and painted with manufacturer's prime coat and standard finish.
- 12. Standard NEMA features and accessories, including ground pad, lifting provisions, and nameplate with the wiring diagram and sound level indicated on it.
- 13. Dimensions and configurations shall conform to the spaces designated for their installations.
- 14. Transformers shall meet the minimum energy efficiency values per NEMA TP1 as listed below:

kVA Rating	Output efficiency (%)
15	97
30	97.5
45	97.7
75	98
112.5	98.2

150	98.3
225	98.5
300	98.6
500	98.7
750	98.8

PART 3 - EXECUTION

3.1 INSTALLATION

- A. Installation of transformers shall be in accordance with the NEC, as recommended by the equipment manufacturer and as shown on the drawings.
- B. Install transformers with manufacturer's recommended clearance from wall and adjacent equipment for air circulation. Minimum clearance shall be 6 in [150 mm].
- C. Install transformers on vibration pads designed to suppress transformer noise and vibrations.
- D. Use flexible metal conduit to enclose the conductors from the transformer to the raceway systems.

3.2 ACCEPTANCE CHECKS AND TESTS

- A. Perform tests in accordance with the manufacturer's recommendations. Include the following visual and mechanical inspections.
 - 1. Compare equipment nameplate data with specifications and approved shop drawings.
 - 2. Inspect physical and mechanical condition.
 - 3. Inspect all field-installed bolted electrical connections, using the calibrated torque-wrench method to verify tightness of accessible bolted electrical connections.
 - 4. Perform specific inspections and mechanical tests as recommended by manufacturer.
 - 5. Verify correct equipment grounding.
 - 6. Verify proper secondary phase-to-phase and phase-to-neutral voltage after energization and prior to connection to loads.
 - 7. Measure transformer output voltage. Adjust transformer taps as required to obtain proper voltage output.

3.3 FOLLOW-UP VERIFICATION

- A. Upon completion of acceptance checks, settings, and tests, the contractor shall demonstrate that the transformers are in good operating condition and properly performing the intended function.

END OF SECTION

SECTION 26 24 11

DISTRIBUTION SWITCHBOARDS

PART 1 - GENERAL

1.1 DESCRIPTION

This section specifies the furnishing, installation, and connection of the distribution switchboards and integrated distribution panels.

1.2 RELATED WORK

- A. Section 13 05 41, SEISMIC RESTRAINT REQUIREMENTS FOR NON-STRUCTURAL COMPONENTS: Requirements for Seismic Restraint for Nonstructural Components.
- B. Section 26 05 11, REQUIREMENTS FOR ELECTRICAL INSTALLATIONS: General electrical requirements and items that are common to more than one section of Division 26.
- C. Section 26 05 21, LOW-VOLTAGE ELECTRICAL POWER CONDUCTORS AND CABLES (600 VOLTS AND BELOW): Cables and wiring.
- D. Section 26 05 26, GROUNDING AND BONDING FOR ELECTRICAL SYSTEMS: Requirements for Personnel Safety and to provide a low impedance path for possible fault currents.
- E. Section 26 05 33, RACEWAY AND BOXES FOR ELECTRICAL SYSTEMS: Conduit and outlet boxes.
- F. Section 26 05 71, ELECTRICAL SYSTEM PROTECTIVE DEVICE STUDY: Coordination study of overcurrent protection devices.
- H. Section 26 43 13, TRANSIENT-VOLTAGE SURGE SUPPRESSION: TVSS equipment for distribution switchboards.

1.3 QUALITY ASSURANCE

- A. Refer to Paragraph, QUALIFICATIONS, in Section 26 05 11, REQUIREMENTS FOR ELECTRICAL INSTALLATIONS.

1.4 FACTORY TESTS

- A. Distribution switchboards and integrated switchboards and distribution panels shall be thoroughly tested at the factory to assure that there are no electrical or mechanical defects. Tests shall be conducted as per NEMA PB 2 and UL 891. Factory tests shall be certified.
- B. The following additional tests shall be performed:
 - 1. Verify that circuit breaker sizes and types correspond to drawings and coordination study.
 - 2. Verify tightness of bolted electrical connections by calibrated torque-wrench method in accordance with manufacturer's published data.
 - 3. Confirm correct operation and sequencing of electrical and mechanical interlock systems by attempting closure on locked-open devices, and attempting to open locked-closed devices, and making key exchange with devices operated in off-normal positions.
 - 4. Exercise all active components.

5. Perform a dielectric withstand voltage test on each bus section, each phase-to-ground with phases not under test grounded, in accordance with manufacturer's published data.
 6. Perform insulation-resistance tests on control wiring with respect to ground. Applied potential shall be 500 volts dc for 300-volt rated cable and 1000 volts dc for 600-volt rated cable, or as required if solid-state components or control devices cannot tolerate the applied voltage.
 7. If applicable, verify correct function of control transfer relays located in the switchboard with multiple control power sources.
 8. Perform phasing checks on double-ended or dual-source switchboards to insure correct bus phasing from each source.
- C. Furnish four (4) copies of certified manufacturer's factory test reports to the Resident Engineer prior to shipment of the switchboards to ensure that the switchboards have been successfully tested as specified.

1.5 SUBMITTALS

- A. Submit in accordance with Section 26 05 11, REQUIREMENTS FOR ELECTRICAL INSTALLATIONS:
- B. Shop Drawings:
1. Sufficient information, clearly presented, shall be included to determine compliance with drawings and specifications.
 2. Include electrical ratings, dimensions, mounting details, materials, required clearances, terminations, weight, temperature rise, wiring and connection diagrams, plan, front, side, and rear elevations, sectional views, bus work, circuit breaker frame sizes, trip and short-circuit rating, long-time, short-time, instantaneous and ground fault settings, coordinated breaker and fuse curves, accessories, and device nameplate data.
 3. Show the size, ampere-rating, number of bars per phase and neutral in each bus run (horizontal and vertical), bus spacing, equipment ground bus, and bus material.
- C. Manuals:
1. Submit, simultaneously with the shop drawings, companion copies of complete maintenance and operating manuals including technical data sheets, wiring diagrams, and information for ordering replacement parts.
 - a. Wiring diagrams shall have their terminals identified to facilitate installation, maintenance, and operation.
 - b. Wiring diagrams shall indicate internal wiring for each item of equipment and the interconnection between the items of equipment.
 - c. Provide a clear and concise description of operation, which gives, in detail, the information required to properly operate the equipment.
 - d. Approvals will be based on complete submissions of manuals together with shop drawings.

2. Two weeks prior to final inspection, deliver four copies of the final updated maintenance and operating manuals to the Resident Engineer.
 - a. The manuals shall be updated to include any information necessitated by shop drawing approval.
 - b. Complete "As Installed" wiring and schematic diagrams shall be included which show all items of equipment and their interconnecting wiring.
 - c. Show all terminal identification.
 - d. Include information for testing, repair, trouble shooting, assembly, disassembly, and recommended maintenance intervals.
 - e. Provide a replacement parts list with current prices. Include a list of recommended spare parts, tools, and instruments for testing and maintenance purposes.
 - f. Furnish manuals in loose-leaf binder or manufacturer's standard binder.
- D. Certifications:
1. Two weeks prior to final inspection, submit four copies of the following to the Resident Engineer:
 - a. Certification by the Contractor that the assemblies have been properly installed, adjusted and tested, including circuit breakers settings.
 - b. Certified copies of all of the factory design and production tests, field test data sheets and reports for the assemblies.

1.6 APPLICABLE PUBLICATIONS

- A. Publications listed below (including amendments, addenda, revisions, supplements and errata) form a part of this specification to the extent referenced. Publications are referenced in the text by basic designation only.
- B. Institute of Engineering and Electronic Engineers (IEEE):
- C37.13.....Low Voltage AC Power Circuit Breakers Used in Enclosures
- C57.13.....Instrument Transformers
- C62.41.....Surge Voltage in Low Voltage AC Power Circuits
- C62.45.....Surge Testing for Equipment connected to Low-Voltage AC
Power Circuits
- C. National Electrical Manufacturer's Association (NEMA):
- PB-2.....Dead-Front Distribution Switchboards.
- PB-2.1.....Instructions for Proper Handling, Installation, Operation, and
Maintenance of Switchboards
- AB-1.....Molded Case Circuit Breakers, Molded Case Switches and
Circuit Breaker Enclosures
- D. National Fire Protection Association (NFPA):
- 70.....National Electrical Code (NEC)
- E. Underwriters Laboratories, Inc. (UL):

67	Panelboards
489	Molded Case Circuit Breakers and Circuit Breakers Enclosures
891	Dead-Front Switchboards
1283	Electromagnetic Interference Filters
1449	Transient Voltage Surge Suppressors

PART 2 - PRODUCTS

2.1 GENERAL

- A. Switchboards shall be in accordance with UL, NEMA, NEC, IEEE, and as shown on the drawings.
- B. Switchboard shall be seismically certified by IBC (international Building Code).
- C. Switchboards shall be provided complete, ready for operation including, but not limited to housing, buses, circuit breakers, instruments and related transformers, fuses, and wiring.
- D. Switchboard dimensions shall not exceed the dimensions shown on the drawings.
- E. Manufacturer's nameplate shall include complete ratings of switchboard in addition to the date of manufacture.

2.2 BASIC ARRANGEMENT

- A. Type I: Switchboard shall be front accessible with the following features:
 - 1. Device mounting:
 - a. Main breaker: Individually mounted and compartmented or group mounted with feeder breakers.
 - b. Feeder breakers: Group mounted.
 - 2. Section alignment: As shown on the drawings.
 - 3. Accessibility:
 - a. Main section line and load terminals: Front and side.
 - b. Distribution section line and load terminals: Front.
 - c. Through bus connections: Front and end.
 - 4. Bolted line and load connections.
 - 5. Full height wiring gutter covers for access to wiring terminals.
 - 6. Short Circuit Current Rating: 65000 amperes rms symmetrical, minimum, or as shown on the drawings, whichever is higher.

2.3 HOUSING

- A. Provide a completely enclosed, free standing, steel enclosure not less than the gage required by the ANSI and UL standards. The enclosure is to consist of the required number of vertical sections bolted together to form one metal enclosed rigid switchboard. The sides, top and rear shall be covered with removable screw on sheet steel plates.
- B. Provide ventilating louvers where required to limit the temperature rise of current carrying parts. All openings shall be protected against entrance of falling dirt, water, or foreign matter.

- C. Enclosure shall be thoroughly cleaned, phosphate treated, and primed with rust-inhibiting paint. Final finish coat to be the manufacturers standard gray. Provide a quart of finish paint for touch-up purposes.

2.4 BUSES

- A. General: Buses shall be arranged for 3 phase, 4 wire distribution. Main phase buses (through bus), full size neutral bus, and ground bus shall be full capacity the entire length of the switchboard. Provide for future extensions by means of bolt holes or other approved method. Brace the bus to withstand the available short circuit current at the particular location and as shown on the drawings. No magnetic material shall be used between buses to form a magnetic loop.
- B. Material and Size: Buses and connections shall be hard drawn copper of 98 percent conductivity. Bus temperature rise shall not exceed 65 degrees C (149 degrees F). Section busing shall be sized based on UL and NEMA Switchboard Standards.
- C. Bus Connections: All contact surfaces shall be copper. Provide a minimum of two plated bolts per splice. Where physical bus size permits only one bolt, provide a means other than friction to prevent turning, twisting or bending. Torque bolts to the manufacturer's recommended values.
- D. Neutral Bus: Provide bare or plated bus and mount on insulated bus supports. Provide neutral disconnect link to permit isolation of neutral bus from the common ground bus and service entrance conductors.
- E. Ground Bus: Provide an uninsulated 6 mm by 50 mm (1/4 inch by 2 inch) copper equipment ground bus bar sized per UL 891 the length of the switchboard and secure at each section.
- F. Main Bonding Jumper: Connect an uninsulated 1/4 inch by 2 inch (6mm by 50 mm) copper bus between the neutral and ground buses to establish the system common ground point.

2.5 TRANSIENT VOLTAGE SURGE SUPPRESSION

- A. Provide integral to switchboard. Provide to meet Section 26 43 13, TRANSIENT-VOLTAGE SURGE SUPPRESSION.

2.6 METERING

- A. Provide integral to switchboard. Provide to meet Section 26 09 13, ELECTRICAL POWER MONITORING AND CONTROL.

2.7 NAMEPLATES AND MIMIC BUS

- A. Nameplates: For Normal Power system, provide laminated black phenolic resin with white core with 1/2 inch [12mm] engraved lettered nameplates next to each circuit breaker. For Essential Electrical System, provide laminated red phenolic resin with white core with 1/2 inch [12mm] engraved lettered nameplates next to each circuit breaker. Nameplates shall indicate equipment served, spaces, or spares in accordance with one line diagram shown on drawings. Nameplates shall be mounted with plated screws on front of breakers or on equipment enclosure next to breakers. Mounting nameplates only with adhesive is not acceptable.
- B. Mimic Bus: Provide an approved mimic bus on front of each switchboard assembly. Color shall be black for the Normal Power system and red for the Essential Electrical System, either factory-

painted plastic or metal strips. Plastic tape shall not be used. Use symbols similar to one line diagram shown on drawings. Plastic or metal strips shall be mounted with plated screws.

2.8 PROVISION FOR FUTURE

- A. Where "provision for", "future", or "space" is noted on drawings, the space shall be equipped with bus connections to the future overcurrent device with suitable insulation and bracing to maintain proper short circuit rating and physical clearance. Provide buses for the ampere rating as shown for the future device.

2.9 BREAKER REMOVAL EQUIPMENT

- A. Where draw out circuit breakers are provided, furnish a portable elevating carriage or switchboard permanent top mounted device for installation and removal of the breakers.

2.10 CONTROL WIRING

- A. Control wiring shall be 600 volt class B stranded SIS. Install all control wiring complete at the factory adequately bundled and protected. Wiring across hinges and between shipping units shall be Class C stranded. Size in accordance with NEC. Provide control circuit fuses.

2.11 MAIN CIRCUIT BREAKERS

- A. Type I Switchboard: Provide UL listed and labeled molded case circuit breakers in accordance with NEC and as shown on the drawings. Circuit breakers shall be the solid state adjustable trip type.
 - 1. Trip units shall have field adjustable tripping characteristics as follows:
 - a. Ampere setting (continuous).
 - b. Long time band.
 - c. Short time trip point.
 - d. Short time delay.
 - e. Instantaneous trip point.
 - f. Ground fault trip point.
 - g. Ground fault trip delay.
 - 2. Trip settings shall be as indicated on the drawings. Final settings shall be as shown on the electrical system protective device study.
 - 3. Breakers, which have same rating, shall be interchangeable with each other.

2.12 FEEDER CIRCUIT BREAKERS

- A. Provide UL listed and labeled molded case circuit breakers, in accordance with the NEC, as shown on the drawings, and as herein specified.
- B. Non-adjustable Trip Molded Case Circuit Breakers:
 - 1. Molded case circuit breakers shall have automatic, trip free, non-adjustable, inverse time, and instantaneous magnetic trips for 100 ampere frame size or less. Magnetic trip shall be adjustable from 3X to 10X for breakers with 600 ampere frame size and higher. Factory setting shall be LOW unless otherwise noted.
 - 2. Breaker features shall be as follows:

- a. A rugged, integral housing of molded insulating material.
- b. Silver alloy contacts.
- c. Arc quenchers and phase barriers for each pole.
- d. Quick-make, quick-break, operating mechanisms.
- e. A trip element for each pole, thermal magnetic type with long time delay and instantaneous characteristics, a common trip bar for all poles and a single operator.
- f. Electrically and mechanically trip free.
- g. An operating handle which indicates ON, TRIPPED and OFF positions.
- h. Line and load connections shall be bolted.
- i. Interrupting rating shall not be less than the maximum short circuit current available at the line.
- j. An overload on one pole of a multipole breaker shall automatically cause all the poles of the breaker to open.

C. Adjustable Trip Molded Case Circuit Breakers:

1. Provide molded case, solid state adjustable trip type circuit breakers.
2. Trip units shall have field adjustable tripping characteristics as follows:
 - a. Ampere setting (continuous).
 - b. Long time band.
 - c. Short time trip point.
 - d. Short time delay.
 - e. Instantaneous trip point.
 - f. Ground fault trip point.
 - g. Ground fault trip delay.
3. Trip settings shall be as indicated on the drawings. Final settings shall be shown on the electrical system protective device study.
4. Breakers, which have same rating, shall be interchangeable with each other.

2.13 ELECTRICAL POWER METERS

A. ELECTRICAL METER APPLICATIONS

1. Energy meters in the advanced utility metering system shall have models available for amperage ranges of 100-2400 amperes.
 - a. The RS-485 communications shall provide communications links up to 10,000 feet long.
2. Power meters shall be installed as part of the advanced utility metering system.
 - a. All setup parameters required by the power meter shall be stored in nonvolatile memory and retained in the event of a control power interruption.
 - b. The power meter may be applied in three-phase, three-or-four wire systems.
 - c. The power meter shall be capable of being applied without modification at nominal frequencies of 50, 60, or 400Hz.

- d. The power meter shall provide for onboard data logging, able to log data, alarms, waveforms and events.

PART 3 - EXECUTION

3.1 INSTALLATION

- A. Install the switchboard in accordance with the NEC, as shown on the drawings, and as recommended by the manufacturer.
- B. Anchor switchboard to the slab with plated 1/2 inch [12.5mm] minimum anchor bolts, or as recommended by the manufacturer.
- C. In seismic areas, switchboard shall be adequately anchored and braced per details on structural contract drawings to withstand the seismic forces at the location where installed.
- D. Interior Location. Mount switchboard on concrete slab. Unless otherwise indicated, the slab shall be at least 4 inches [100mm] thick. The top of the concrete slab shall be approximately 4 inches [100mm] above finished floor. Edges above floor shall have 1/2 inch [12.5mm] chamfer. The slab shall be of adequate size to project at least 8 inches [200mm] beyond the equipment. Provide conduit turnups and cable entrance space required by the equipment to be mounted. Seal voids around conduit openings in slab with water- and oil-resistant caulking or sealant. Cut off and bush conduits 3 inches [75mm] above slab surface. Concrete work shall be as specified in Section 03 30 00, CAST-IN-PLACE CONCRETE.

3.2 ACCEPTANCE CHECKS AND TESTS

- A. Perform in accordance with the manufacturer's recommendations. Include the following visual and mechanical inspections and electrical tests:
 - 1. Visual and Mechanical Inspection
 - a. Compare equipment nameplate data with specifications and approved shop drawings.
 - b. Inspect physical, electrical, and mechanical condition.
 - c. Confirm correct application of manufacturer's recommended lubricants.
 - d. Verify appropriate anchorage, required area clearances, and correct alignment.
 - e. Verify that circuit breaker sizes and types correspond to approved shop drawings.
 - f. Verifying tightness of accessible bolted electrical connections by calibrated torque-wrench method, or performing thermographic survey after energization.
 - g. Confirm correct operation and sequencing of electrical and mechanical interlock systems.
 - h. Clean switchboard.
 - i. Inspect insulators for evidence of physical damage or contaminated surfaces.
 - j. Verify correct shutter installation and operation.
 - k. Exercise all active components.
 - l. Verify the correct operation of all sensing devices, alarms, and indicating devices.
 - m. If applicable, verify that vents are clear.
 - n. If applicable, inspect control power transformers.
 - 2. Electrical Tests

- a. Perform insulation-resistance tests on each bus section.
- b. Perform overpotential tests.
- c. Perform insulation-resistance test on control wiring; do not perform this test on wiring connected to solid-state components.
- d. Perform phasing check on double-ended switchboard to ensure correct bus phasing from each source.

3.3 FOLLOW-UP VERIFICATION

- A. Upon completion of acceptance checks, settings, and tests, the Contractor shall show by demonstration in service that the switchboard is in good operating condition and properly performing the intended function. Circuit breakers shall be tripped by operation of each protective device.

3.4 INSTRUCTION

- A. Furnish the services of a factory certified instructor for one 4 hour period for instructing personnel in the operation and maintenance of the switchboard and related equipment on the date requested by the Resident Engineer.

END OF SECTION

SECTION 26 24 16

PANELBOARDS

PART 1 - GENERAL

1.1 DESCRIPTION

- A. This section specifies the furnishing, installation, and connection of panelboards.

1.2 RELATED WORK

- A. Section 09 91 00, PAINTING: Identification and painting of panelboards.
- B. Section 13 05 41, SEISMIC RESTRAINT REQUIREMENTS FOR NON-STRUCTURAL COMPONENTS: Requirements for seismic restraint of non-structural components.
- C. Section 26 05 11, REQUIREMENTS FOR ELECTRICAL INSTALLATIONS: General electrical requirements and items that are common to more than one Section of Division 26.
- D. Section 26 05 21, LOW-VOLTAGE ELECTRICAL POWER CONDUCTORS AND CABLES (600 VOLTS AND BELOW): Cables and wiring.
- E. Section 26 05 26, GROUNDING AND BONDING FOR ELECTRICAL SYSTEMS: Requirements for personnel safety and to provide a low impedance path for possible ground fault currents.
- F. Section 26 05 33, RACEWAY AND BOXES FOR ELECTRICAL SYSTEMS: Conduits and outlet boxes.
- G. Section 26 05 71, ELECTRICAL SYSTEM PROTECTIVE DEVICE STUDY: Requirements for installing the over-current protective devices to ensure proper equipment and personnel protection.
- H. Section 26 43 13, TRANSIENT-VOLTAGE SURGE SUPPRESSION: Surge suppressors installed in panelboards.

1.3 QUALITY ASSURANCE

- A. Refer to Paragraph, QUALIFICATIONS, in Section 26 05 11, REQUIREMENTS FOR ELECTRICAL INSTALLATIONS.

1.4 SUBMITTALS

- A. Submit in accordance with Section 26 05 11, REQUIREMENTS FOR ELECTRICAL INSTALLATIONS.
- B. Shop Drawings:
 - 1. Sufficient information, shall be clearly presented to determine compliance with drawings and specifications.
 - 2. Include electrical ratings, dimensions, mounting details, materials, wiring diagrams, accessories, and weights of equipment. Complete nameplate data, including manufacturer's name and catalog number.
- C. Manuals:
 - 1. When submitting the shop drawings, submit companion copies of complete maintenance and operating manuals, including technical data sheets and wiring diagrams.

2. If changes have been made to the maintenance and operating manuals that were originally submitted, then submit four copies of updated maintenance and operating manuals to the Resident Engineer two weeks prior to final inspection.
- D. Certification: Two weeks prior to final inspection, submit four copies of the following to the Resident Engineer :
1. Certification by the manufacturer that the materials conform to the requirements of the drawings and specifications.
 2. Certification by the contractor that the materials have been properly installed, connected, and tested.

1.5 APPLICABLE PUBLICATIONS

- A. Publications listed below (including amendments, addenda, revisions, supplements, and errata) form a part of this specification to the extent referenced. Publications are referenced in the text by designation only.
- B. National Electrical Manufacturers Association (NEMA):
- PB-1-06..... Panelboards
- 250-08 Enclosures for Electrical Equipment (1000V Maximum)
- C. National Fire Protection Association (NFPA):
- 70-2005 National Electrical Code (NEC)
- 70E-2004..... Standard for Electrical Life Safety in the Workplace
- D. Underwriters Laboratories, Inc. (UL):
- 50-95 Enclosures for Electrical Equipment
- 67-09 Panelboards
- 489-09 Molded Case Circuit Breakers and Circuit Breaker Enclosures

PART 2 - PRODUCTS

2.1 PANELBOARDS

- A. Panelboards shall be in accordance with UL, NEMA, NEC, and as shown on the drawings.
- B. Panelboards shall be standard manufactured products.
- C. All panelboards shall be hinged “door in door” type with:
1. Interior hinged door with hand-operated latch or latches, as required to provide access only to circuit breaker operating handles, not to energized parts.
 2. Outer hinged door shall be securely mounted to the panelboard box with factory bolts, screws, clips, or other fasteners, requiring a tool for entry. Hand-operated latches are not acceptable.
 3. Push inner and outer doors shall open left to right.
- D. All panelboards shall be completely factory-assembled with molded case circuit breakers and integral accessories, such as surge protective devices per Section 26 43 13, TRANSIENT-VOLTAGE SURGE SUPPRESSION, metering devices per Section , and as scheduled on the drawings or specified herein. Include one-piece removable, inner dead front cover, independent of the panelboard cover.

- E. Panelboards shall have main breaker or main lugs, bus size, voltage, phase, top or bottom feed, and flush or surface mounting as scheduled on the drawings.
- F. Panelboards shall conform to NEMA PB-1, NEMA AB-1, and UL 67 and have the following features:
 - 1. Non-reduced size copper bus bars with current ratings as shown on the panel schedules, rigidly supported on molded insulators.
 - 2. Bus bar connections to the branch circuit breakers shall be the "distributed phase" or "phase sequence" type.
 - 3. Mechanical lugs furnished with panelboards shall be cast, stamped, or machined metal alloys of sizes suitable for the conductors to which they will be connected.
 - 4. Neutral bus shall be 100% rated, mounted on insulated supports.
 - 5. Grounding bus bar shall be equipped with screws or lugs for the connection of grounding wires.
 - 6. Buses shall be braced for the available short-circuit current. Bracing shall not be less than 22,000 A symmetrical for 120/208 V and 120/240 V panelboards, and 65,000 A symmetrical for 277/480 V panelboards.
 - 7. Branch circuit panelboards shall have buses fabricated for bolt-on type circuit breakers.
 - 8. Protective devices shall be designed so that they can easily be replaced.
 - 9. Where designated on panel schedule "spaces," include all necessary bussing, device support, and connections. Provide blank cover for each space.
 - 10. In two section panelboards, the main bus in each section shall be full size. The first section shall be furnished with subfeed lugs on the line side of main lugs only, or through-feed lugs for main breaker type panelboards, and have cable connections to the second section. Panelboard sections with tapped bus or crossover bus are not acceptable.
 - 11. Series-rated panelboards are not permitted.
 - 12. Integrated panelboards are required. See drawings one line diagrams.

2.2 CABINETS AND TRIMS

- A. Cabinets:
 - 1. Provide galvanized steel cabinets to house panelboards. 2. Cabinet enclosure shall not have ventilating openings. Exception: Integrated panelboards.
 - 2. Cabinets for panelboards may be of one-piece formed steel or of formed sheet steel with end and side panels welded, riveted, or bolted as required.

2.3 MOLDED CASE CIRCUIT BREAKERS FOR PANELBOARDS

- A. Circuit breakers shall be per UL 489, in accordance with the NEC, as shown on the drawings, and as specified.
- B. Circuit breakers in panelboards shall be bolt-on type.
- C. Molded case circuit breakers shall have minimum interrupting rating as required to withstand the available fault current, but not less than:
 - 1. 120/208 V Panelboard: 22,000 A symmetrical.

2. 120/240 V Panelboard: 22,000 A symmetrical.
 3. 277/480 V Panelboard: 65,000 A symmetrical.
- D. Molded case circuit breakers shall have automatic, trip free, non-adjustable, inverse time, and instantaneous magnetic trips for 100 A frame or lower. Magnetic trip shall be adjustable from 3x to 10x for breakers with 600 A frames and higher. Breaker trip setting shall be set in the field, based on the approved protective device study as specified in Section 26 05 71, ELECTRICAL SYSTEM PROTECTIVE DEVICE STUDY. Factory setting shall be HI, unless otherwise noted.
- E. Breaker features shall be as follows:
1. A rugged, integral housing of molded insulating material.
 2. Silver alloy contacts.
 3. Arc quenchers and phase barriers for each pole.
 4. Quick-make, quick-break, operating mechanisms.
 5. A trip element for each pole, thermal magnetic type with long time delay and instantaneous characteristics, a common trip bar for all poles and a single operator.
 6. Electrically and mechanically trip free.
 7. An operating handle which indicates ON, TRIPPED, and OFF positions.
 8. An overload on one pole of a multipole breaker shall automatically cause all the poles of the breaker to open.
 9. Ground fault current interrupting breakers, shunt trip breakers, or other accessory devices or functions shall be provided where indicated.
 10. For circuit breakers being added to existing panelboards, coordinate the breaker type with existing panelboards. Modify the panel directory accordingly.

2.4 SURGE SUPPRESSION

- A. Where shown on drawings, furnish panelboard with integral transient voltage surge suppression device. Refer to Section 26 43 13, TRANSIENT-VOLTAGE SURGE SUPPRESSION.

2.5 SEPARATELY ENCLOSED MOLDED CASE CIRCUIT BREAKERS

- A. Where separately enclosed molded case circuit breakers are shown on the drawings, provide circuit breakers in accordance with the applicable requirements of those specified for panelboards.
- B. Enclosures are to be of the NEMA types shown on the drawings. Where the types are not shown, they are to be the NEMA type most suitable for the environmental conditions where the circuit breakers are being installed.

PART 3 - EXECUTION

3.1 INSTALLATION

- A. Installation shall be in accordance with the manufacturer's instructions, the NEC, as shown on the drawings, and as specified.
- B. Locate panelboards so that the present and future conduits can be conveniently connected.
- C. Install a printed schedule of circuits in each panelboard after approval by the Resident Engineer. Schedules shall be printed on the panelboard directory cards, installed in the appropriate panelboards, and incorporate all applicable contract changes. Information shall indicate outlets,

- lights, devices, or other equipment controlled by each circuit, and the final room numbers served by each circuit.
- D. Mount the fully-aligned panelboard such that the maximum height of the top circuit breaker above the finished floor shall not exceed 78 in [1980 mm]. Mount panelboards that are too high such that the bottom of the cabinets will not be less than 6 in [150 mm] above the finished floor.
 - E. Rust and scale shall be removed from the inside of existing backboxes where new panelboards are to be installed. Paint inside of backboxes with rust-preventive paint before the new panelboard interior is installed. Provide new trim and doors for these panelboards. Covers shall fit tight to the box with no gaps between the cover and the box.

3.2 ACCEPTANCE CHECKS AND TESTS

- A. Perform in accordance with the manufacturer's recommendations. Include the following visual and mechanical inspections and electrical tests:
 - 1. Visual and Mechanical Inspection
 - a. Compare equipment nameplate data with specifications and approved shop drawings.
 - b. Inspect physical, electrical, and mechanical condition.
 - c. Verify appropriate anchorage and required area clearances.
 - d. Verify that circuit breaker sizes and types correspond to approved shop drawings.
 - e. To verify tightness of accessible bolted electrical connections, use the calibrated torque-wrench method or perform thermographic survey after energization.
 - f. Clean panelboard.
 - 2. Set adjustable circuit breakers per the section 26 05 71 ELECTRICAL SYSTEM PROTECTIVE DEVICE STUDY.

3.3 FOLLOW-UP VERIFICATION

- A. Upon completion of acceptance checks, settings, and tests, the contractor shall demonstrate that the panelboards are in good operating condition and properly performing the intended function.

END OF SECTION

SECTION 26 27 26

WIRING DEVICES

PART 1 - GENERAL

1.1 DESCRIPTION

This section specifies the furnishing, installation and connection of wiring devices.

1.2 RELATED WORK

- A. Section 26 05 11, REQUIREMENTS FOR ELECTRICAL INSTALLATIONS: General electrical requirements that are common to more than one section of Division 26.
- B. Section 26 05 33, RACEWAY AND BOXES FOR ELECTRICAL SYSTEMS: Conduits and outlets boxes.
- C. Section 26 05 21, LOW-VOLTAGE ELECTRICAL POWER CONDUCTORS AND CABLES (600 VOLTS AND BELOW): Cables and wiring.
- D. Section 26 05 26, GROUNDING AND BONDING FOR ELECTRICAL SYSTEMS: Requirements for personnel safety and to provide a low impedance path to ground for possible ground fault currents.

1.3 QUALITY ASSURANCE

- A. Refer to Paragraph, QUALIFICATIONS, in Section 26 05 11, REQUIREMENTS FOR ELECTRICAL INSTALLATIONS.

1.4 SUBMITTALS

- A. In accordance with Section 26 05 11, REQUIREMENTS FOR ELECTRICAL INSTALLATIONS, submit the following:
- B. Shop Drawings:
 - 1. Sufficient information, clearly presented, shall be included to determine compliance with drawings and specifications.
 - 2. Include electrical ratings, dimensions, mounting details, construction materials, grade and termination information.
- C. Manuals: Two weeks prior to final inspection, deliver four copies of the following to the Resident Engineer: Technical data sheets and information for ordering replacement units.

1.5 APPLICABLE PUBLICATIONS

- A. Publications listed below (including amendments, addenda, revisions, supplements and errata) form a part of this specification to the extent referenced. Publications are referenced in the text by basic designation only.
- B. National Fire Protection Association (NFPA):
 - 70 National Electrical Code (NEC)
- C. National Electrical Manufacturers Association (NEMA):
 - WD 1 General Color Requirements for Wiring Devices
 - WD 6 Wiring Devices – Dimensional Requirements

D. Underwriter's Laboratories, Inc. (UL):

5	Surface Metal Raceways and Fittings
20	General-Use Snap Switches
231	Power Outlets
467	Grounding and Bonding Equipment
498	Attachment Plugs and Receptacles
943	Ground-Fault Circuit-Interruption

PART 2 - PRODUCTS**2.1 RECEPTACLES**

- A. General: All receptacles shall be listed by Underwriters Laboratories, Inc., and conform to NEMA WD 6.
1. Mounting straps shall be plated steel, with break-off plaster ears and shall include a self-grounding feature. Terminal screws shall be brass, brass plated or a copper alloy metal.
 2. Receptacles shall have provisions for back wiring with separate metal clamp type terminals (four min.) and side wiring from four captively held binding screws.
- B. Duplex Receptacles: Hospital-grade, single phase, 20 ampere, 120 volts, 2-pole, 3-wire, and conform to the NEMA 5-20R configuration in NEMA WD 6. The duplex type shall have break-off feature for two-circuit operation. The ungrounded pole of each receptacle shall be provided with a separate terminal.
1. Bodies shall be ivory in color, except red on emergency circuits.
 2. Switched duplex receptacles shall be wired so that only the top receptacle is switched. The remaining receptacle shall be unswitched.
 3. Duplex Receptacles on Emergency Circuit:
 - a. In rooms without emergency powered general lighting, the emergency receptacles shall be of the self-illuminated type.
 4. Ground Fault Interrupter Duplex Receptacles: Shall be an integral unit, hospital-grade, suitable for mounting in a standard outlet box.
 - a. Ground fault interrupter shall be consist of a differential current transformer, solid state sensing circuitry and a circuit interrupter switch. Device shall have nominal sensitivity to ground leakage current of five milliamperes and shall function to interrupt the current supply for any value of ground leakage current above five milliamperes (+ or – 1 milliamp) on the load side of the device. Device shall have a minimum nominal tripping time of 1/30th of a second.
 - b. Ground Fault Interrupter Duplex Receptacles (not hospital-grade) shall be the same as ground fault interrupter hospital-grade receptacles except for the "hospital-grade" listing.
 5. Safety Type Duplex Receptacles:
 - a. Bodies shall be gray in color.

- 1) Shall permit current to flow only while a standard plug is in the proper position in the receptacle.
 - 2) Screws exposed while the wall plates are in place shall be the tamperproof type.
6. Duplex Receptacles (not hospital grade): Not allowed this project. All receptacles to be hospital grade.
- C. Receptacles; 20, 30 and 50 ampere, 250 volts: Shall be complete with appropriate cord grip plug. Devices shall meet UL 231.
- D. Weatherproof Receptacles: Shall consist of a duplex receptacle, mounted in box with a gasketed, weatherproof, cast metal cover plate and cap over each receptacle opening. The cap shall be permanently attached to the cover plate by a spring-hinged flap. The weatherproof integrity shall not be affected when heavy duty specification or hospital grade attachment plug caps are inserted. Cover plates on outlet boxes mounted flush in the wall shall be gasketed to the wall in a watertight manner.
- E. TVSS Receptacles. Shall comply with NEMA WD 1, NEMA WD 6, UL 498, and UL 1449, with integral TVSS in line to ground, line to neutral, and neutral to ground.
1. TVSS Components: Multiple metal-oxide varistors; with a nominal clamp-level rating of 400 volts and minimum single transient pulse energy dissipation of 240 J, according to IEEE C62.41.2 and IEEE C62.45.
 2. Active TVSS Indication: Visual and audible, with light visible in face of device to indicate device is "active" or "no longer in service."

2.2 TOGGLE SWITCHES

- A. Toggle Switches: Shall be hospital grade, totally enclosed tumbler type with bodies of phenolic compound. Toggle handles shall be ivory in color unless otherwise specified. The rocker type switch is not acceptable and will not be approved.
1. Switches installed in hazardous areas shall be explosion proof type in accordance with the NEC and as shown on the drawings.
 2. Shall be single unit toggle, butt contact, quiet AC type, heavy-duty general-purpose use with an integral self grounding mounting strap with break-off plaster ears and provisions for back wiring with separate metal wiring clamps and side wiring with captively held binding screws.
 3. Ratings:
 - a. 120 volt circuits: 20 amperes at 120-277 volts AC.
 - b. 277 volt circuits: 20 amperes at 120-277 volts AC.
 4. Bodies shall be ivory color except red on emergency circuits.

2.3 MANUAL DIMMING CONTROL

- A. Slide dimmer with on/off control, single-pole or three-way as shown on plans. Faceplates shall be ivory in color unless otherwise specified.

- B. Manual dimming controls shall be fully compatible with electronic dimming ballasts and approved by the ballast manufacturer, shall operate over full specified dimming range, and shall not degrade the performance or rated life of the electronic dimming ballast and lamp.

2.4 WALL PLATES

- A. Wall plates for switches and receptacles shall be type 302 stainless steel . Oversize plates are not acceptable.
- B. Plates with pull out tab with circuit slide circuit breaker number identification. Manufacturer: Optimal Method LLC or equal. Dimensions for openings in wall plates shall be accordance with NEMA WD 6.
- C. For receptacles or switches mounted adjacent to each other, wall plates shall be common for each group of receptacles or switches.
- D. In psychiatric areas, wall plates shall be 302 stainless steel, have tamperproof screws and beveled edges.
- E. Wall plates for data, telephone or other communication outlets shall be as specified in the associated specification.
- F. Duplex Receptacles on Emergency Circuit:
 - 1. Bodies shall be red in color. Wall plates shall be red with the word "EMERGENCY" engraved in 6 mm, (1/4 inch) white letters.

2.5 SURFACE MULTIPLE-OUTLET ASSEMBLIES

- A. Assemblies shall conform to the requirements of NFPA 70 and UL 5.
- B. Shall have the following features:
 - 1. Enclosures:
 - a. Thickness of steel shall be not less than 0.040 inch [1mm] steel for base and cover. Nominal dimension shall be 1-1/2 by 2-3/4 inches [40 by 70mm] with inside cross sectional area not less than 3.5 square inches [2250 square mm]. The enclosures shall be thoroughly cleaned, phosphatized and painted at the factory with primer and the manufacturer's standard baked enamel or lacquer finish.
 - 2. Receptacles shall be duplex, hospital grade. See paragraph 'RECEPTACLES' in this section. Device cover plates shall be the manufacturer's standard corrosion resistant finish and shall not exceed the dimensions of the enclosure.
 - 3. Unless otherwise shown on drawings, spacing of the receptacles along the strip shall be 24 inches [600mm] on centers.
 - 4. Wires within the assemblies shall be not less than No. 12 AWG copper, with 600 volt ratings.
 - 5. Installation fittings shall be designed for the strips being installed including bends, offsets, device brackets, inside couplings, wire clips, and elbows.
 - 6. Bond the strips to the conduit systems for their branch supply circuits.

PART 3 - EXECUTION**3.1 INSTALLATION**

- A. Installation shall be in accordance with the NEC and as shown as on the drawings.
- B. Ground terminal of each receptacle shall be bonded to the outlet box with an approved green bonding jumper, and also connected to the green equipment grounding conductor.
- C. Outlet boxes for light and dimmer switches shall be mounted on the strike side of doors.
- D. Provide barriers in multigang outlet boxes to separate systems of different voltages, Normal Power and Emergency Power systems, and in compliance with the NEC.
- E. Coordinate with other work, including painting, electrical boxes and wiring installations, as necessary to interface installation of wiring devices with other work. Coordinate the electrical work with the work of other trades to ensure that wiring device flush outlets are positioned with box openings aligned with the face of the surrounding finish material. Pay special attention to installations in cabinet work, and in connection with laboratory equipment.
- F. Exact field locations of floors, walls, partitions, doors, windows, and equipment may vary from locations shown on the drawings. Prior to locating sleeves, boxes and chases for roughing-in of conduit and equipment, the Contractor shall coordinate exact field location of the above items with other trades. In addition, check for exact direction of door swings so that local switches are properly located on the strike side.
- G. Install wall switches 48 inches [1200mm] above floor, OFF position down.
- H. Install wall dimmers 48 inches [1200mm] above floor; derate ganged dimmers as instructed by manufacturer; do not use common neutral.
- I. Install convenience receptacles 18 inches [450mm] above floor, and 6 inches [152mm] above counter backsplash or workbenches. Install specific-use receptacles at heights shown on the drawings.
- J. Label device and switch plates with a permanent adhesive label listing panel and circuit feeding the wiring device.
- K. Test wiring devices for damaged conductors, high circuit resistance, poor connections, inadequate fault current path, defective devices, or similar problems using a portable receptacle tester. Correct circuit conditions, remove malfunctioning units and replace with new, and retest as specified above.
- L. Test GFCI devices for tripping values specified in UL 1436 and UL 943.
- M. Provide blank cover on all empty boxes.
- N. Place circuit breaker number on the slide tab off each cover plate with typed, KROY or other permanent marking. Hand lettering not acceptable.
- O. Provide dedicated neutral for each circuit. No shared neutrals allowed.

END OF SECTION

SECTION 26 29 11

MOTOR STARTERS

PART 1 - GENERAL

1.1 DESCRIPTION

All motor starters and variable speed motor controllers, including installation and connection (whether furnished with the equipment specified in other Divisions or otherwise), shall meet these specifications.

1.2 RELATED WORK

- A. Other sections which specify motor driven equipment, except elevator motor controllers.
- B. Section 26 05 11, REQUIREMENTS FOR ELECTRICAL INSTALLATIONS: General electrical requirements and items that are common to more than one Section of Division 26.
- C. Section 26 05 26, GROUNDING AND BONDING FOR ELECTRICAL SYSTEMS: Requirements for personnel safety and to provide a low impedance path for possible ground fault currents.

1.3 QUALITY ASSURANCE

- A. Refer to Paragraph, QUALIFICATIONS, in Section 26 05 11, REQUIREMENTS FOR ELECTRICAL INSTALLATIONS.

1.4 SUBMITTALS

- A. Submit in accordance with Section 26 05 11, REQUIREMENTS FOR ELECTRICAL INSTALLATIONS:
- B. Shop Drawings:
 - 1. Sufficient information, clearly presented, shall be included to determine compliance with drawings and specifications.
 - 2. Include electrical ratings, dimensions, weights, mounting details, materials, running over current protection, size of enclosure, over current protection, wiring diagrams, starting characteristics, interlocking and accessories.
- C. Manuals:
 - 1. Submit, simultaneously with the shop drawings, companion copies of complete maintenance and operating manuals, including technical data sheets, wiring diagrams and information for ordering replacement parts.
 - a. Wiring diagrams shall have their terminals identified to facilitate installation, maintenance and operation.
 - b. Wiring diagrams shall indicate internal wiring for each item of equipment and interconnections between the items of equipment.
 - c. Elementary schematic diagrams shall be provided for clarity of operation.
 - 2. Two weeks prior to the project final inspection, submit four copies of the final updated maintenance and operating manual to the Resident Engineer.

- D. Certification: Two weeks prior to final inspection, unless otherwise noted, submit four copies of the following certifications to the Resident Engineer:
1. Certification that the equipment has been properly installed, adjusted, and tested.

1.5 APPLICABLE PUBLICATIONS

- A. Publications listed below (including amendments, addenda, revisions, supplements and errata) form a part of this specification to the extent referenced. Publications are referenced in the text by basic designation only.
- B. Institute of Electrical and Electronic Engineers (IEEE):
- 519 Recommended Practices and Requirements for Harmonic
Control in Electrical Power Systems
- C37.90.1 Standard Surge Withstand Capability (SWC) Tests for
Protective Relays and Relay Systems
- C. National Electrical Manufacturers Association (NEMA):
- ICS 1 Industrial Control and Systems General Requirements
- ICS 6 Industrial Control and Systems Enclosures
- D. National Fire Protection Association (NFPA):
- 70 National Electrical Code (NEC)
- E. Underwriters Laboratories Inc. (UL):
- 508 Industrial Control Equipment

PART 2 - PRODUCTS

2.1 MOTOR STARTERS, GENERAL

- A. Shall be in accordance with the requirements of the IEEE, NEC, NEMA (ICS 1, ICS 6,) and UL.
- B. Shall have the following features:
1. Separately enclosed unless part of another assembly.
 2. Circuit breakers and safety switches within the motor controller enclosures shall have external operating handles with lock-open padlocking provisions and shall indicate the ON and OFF positions.
 3. Motor control circuits:
 - a. Shall operate at not more than 120 volts.
 - b. Shall be grounded except as follows:
 - 1) Where isolated control circuits are shown.
 - 2) Where manufacturers of equipment assemblies recommend that the control circuits be isolated.
 - c. Incorporate a separate, heavy duty, control transformer within each motor controller enclosure to provide the control voltage for each motor operating over 120 volts.
 - d. Incorporate over current protection for both primary and secondary windings of the control power transformers in accordance with the NEC.

4. Overload current protective devices:
 - a. Overload relay solid state type.
 - b. One for each pole.
 - c. Manual reset on the door of each motor controller enclosure.
 - d. Correctly sized for the associated motor's rated full load current.
 - e. Check every motor controller after installation and verify that correct sizes of protective devices have been installed.
 - f. Deliver four copies of a summarized list to the Resident Engineer, which indicates and adequately identifies every motor controller installed. Include the catalog numbers for the correct sizes of protective devices for the motor controllers.
5. Hand-Off-Automatic (H-O-A) switch is required unless specifically stated on the drawings as not required for a particular starter. H-O-A switch is not required for manual motor starters.
6. Incorporate into each control circuit a 120-volt, solid state time delay relay (ON delay), minimum adjustable range from 0.3 to 10 minutes, with transient protection. Time delay relay is not required where H-O-A switch is not required.
7. Unless noted otherwise, equip with not less than two normally open and two normally closed auxiliary contacts. Provide green run pilot lights and H-O-A control devices as indicated, operable at front of enclosure without opening enclosure. Push buttons, selector switches, pilot lights, etc., shall be interchangeable.
8. Enclosures:
 - a. Shall be the NEMA types shown on the drawings for the motor controllers and shall be the NEMA types which are the most suitable for the environmental conditions where the motor controllers are being installed.
 - b. Doors mechanically interlocked to prevent opening unless the breaker or switch within the enclosure is open. Provision for padlock must be provided.
 - c. Enclosures shall be primed and finish coated at the factory with the manufacturer's prime coat and standard finish.
- C. Motor controllers incorporated with equipment assemblies shall also be designed for the specific requirements of the assemblies.
- D. Additional requirements for specific motor controllers, as indicated in other sections, shall also apply.
- E. Provide a disconnecting means or safety switch near and within sight of each motor. Provide all wiring and conduit required to facilitate a complete installation.

2.2 MANUAL MOTOR STARTERS

- A. Shall be in accordance with applicable requirements of 2.1 above.
- B. Manual motor starters.
 1. Starters shall be general-purpose Class A, manually operated type with full voltage controller for induction motors, rated in horsepower.

2. Units shall include overload and low voltage protection, red pilot light, NO and NC auxiliary contact and toggle operator.
- C. Fractional horsepower manual motor starters.
1. Starters shall be general-purpose Class A, manually operated with full voltage controller for fractional horsepower induction motors.
 2. Units shall include thermal overload protection, red pilot light and toggle operator.
- D. Motor starting switches.
1. Switches shall be general-purpose Class A, manually operated type with full voltage controller for fractional horsepower induction motors.
 2. Units shall include thermal overload protection, red pilot light low voltage protection , NO and NC auxiliary contact and toggle operator.

2.3 MAGNETIC MOTOR STARTERS

- A. Shall be in accordance with applicable requirements of 2.1 above.
- B. Starters shall be general-purpose, Class A magnetic controllers for induction motors rated in horsepower. Minimum size 0.
- C. Where combination motor starters are used, combine starter with protective or disconnect device in a common enclosure.
- D. Provide phase loss protection for each starter, with contacts to de-energize the starter upon loss of any phase.
- E. Unless otherwise indicated, provide full voltage non-reversing across-the-line mechanisms for motors less than 20 HP, closed by coil action and opened by gravity. For motors 20 HP and larger, provide reduced voltage starters. Equip starters with 120V AC coils and individual control transformer unless otherwise noted. Locate "reset" button to be accessible without opening the enclosure.

2.4 MOTOR CONTROL STATIONS

- A. Shall have the following features:
1. Designed for suitably fulfilling the specific control functions for which each station is being installed.
 2. Coordinate the use of momentary contacts and maintained contacts with the complete motor control systems to insure safety for people and equipment.
 3. Each station shall have two pilot lights behind red and green jewels and a circuit to its motor controller. Connect the lamps so they will be energized as follows:
 - a. Red while the motor is running.
 - b. Green while the motor is stopped.
 4. Where two or more stations are mounted adjacent to each other, install a common wall plate, except where the designs of the stations make such common plates impracticable.
 5. Identify each station with a permanently attached individual nameplate, of laminated black phenolic resin with a white core and engraved lettering not less than 6 mm (1/4-inch) high.

Identify the motor by its number or other designation and indicate the function fulfilled by the motor.

B. Components of Motor Control Circuits:

1. Shall also be designed and arranged so that accidental faulting or grounding of the control conductors will not be able to start the motors.
2. Use of locking type STOP pushbuttons or switches, which cause motors to restart automatically when the pushbuttons or switches are released, will not be permitted.

PART 3 - EXECUTION

3.1 INSTALLATION

- A. Install motor control equipment in accordance with manufacturer's recommendations, the NEC, NEMA and as shown on the drawings.
- B. In seismic areas, equipment shall be adequately anchored and braced per details on structural contract drawing to withstand the seismic forces at the location where installed.
- C. Furnish and install heater elements in motor starters and to match the installed motor characteristics. Submit a list of all motors listing motor nameplate rating and heater element installed.
- D. Motor Data: Provide neatly-typed label inside each motor starter enclosure door identifying motor served, nameplate horsepower, full load amperes, code letter, service factor, voltage/phase rating and heater element installed.
- E. Connect hand-off auto selector switches so that automatic control only is by-passed in "manual" position and any safety controls are not by-passed.
- F. Install manual motor starters in flush enclosures in finished areas.
- G. Examine control diagrams indicated before ordering motor controllers. Should conflicting data exist in specifications, drawings and diagrams, request corrected data prior to placing orders.

3.2 ADJUSTING

- A. Set field-adjustable switches, auxiliary relays, time-delay relays, timers, and overload-relay pickup and trip ranges.
- B. Adjust overload-relay heaters or settings if power factor correction capacitors are connected to the load side of the overload relays.
- C. Adjust trip settings of MCPs and thermal-magnetic circuit breakers with adjustable instantaneous trip elements. Initially adjust at six times the motor nameplate full-load ampere ratings and attempt to start motors several times, allowing for motor cooldown between starts. If tripping occurs on motor inrush, adjust settings in increments until motors start without tripping. Do not exceed eight times the motor full-load amperes (or 11 times for NEMA Premium Efficient motors if required). Where these maximum settings do not allow starting of a motor, notify Resident Engineer before increasing settings.

3.3 ACCEPTANCE CHECKS AND TESTS

- A. Perform in accordance with the manufacturer's recommendations. Include the following visual and mechanical inspections and electrical tests:
 - 1. Visual and Mechanical Inspection
 - a. Compare equipment nameplate data with specifications and approved shop drawings.
 - b. Inspect physical, electrical, and mechanical condition.
 - c. Inspect contactors.
 - d. Clean motor starters and variable speed motor controllers.
 - e. Verify overload element ratings are correct for their applications.
 - f. If motor-running protection is provided by fuses, verify correct fuse rating.
 - g. Verify tightness of accessible bolted electrical connections by calibrated torque-wrench method in accordance with manufacturer's published data.

3.4 FOLLOW-UP VERIFICATION

- A. Upon completion of acceptance checks, settings, and tests, the Contractor shall show by demonstration in service that the motor starters and variable speed motor controllers are in good operating condition and properly performing the intended functions.

3.5 SPARE PARTS

- A. Two weeks prior to the final inspection, provide one complete set of spare fuses and heater elements for each starter/controller installed on this project.

END OF SECTION

SECTION 26 29 21

DISCONNECT SWITCHES

PART 1 - GENERAL

1.1 DESCRIPTION

This section specifies the furnishing, installation, and connection of low voltage disconnect switches.

1.2 RELATED WORK

- A. Section 26 05 11, REQUIREMENTS FOR ELECTRICAL INSTALLATIONS: General electrical requirements and items that are common to more than one section of Division 26.
- B. Section 26 05 21, LOW-VOLTAGE ELECTRICAL POWER CONDUCTORS AND CABLES 600 VOLTS AND BELOW: Cables and wiring.
- C. Section 26 05 26, GROUNDING AND BONDING FOR ELECTRICAL SYSTEMS: Requirements for personnel safety and to provide a low impedance path for possible ground faults.
- D. Section 26 05 33, RACEWAY AND BOXES FOR ELECTRICAL SYSTEMS: Conduits for cables and wiring.

1.3 QUALITY ASSURANCE

- A. Refer to Paragraph, QUALIFICATIONS, in Section 26 05 11, REQUIREMENTS FOR ELECTRICAL INSTALLATIONS.

1.4 SUBMITTALS

- A. Submit in accordance with Section 26 05 11, REQUIREMENTS FOR ELECTRICAL INSTALLATIONS.
- B. Shop Drawings:
 - 1. Clearly present sufficient information to determine compliance with drawings and specifications.
 - 2. Include electrical ratings, dimensions, mounting details, materials, enclosure types, and fuse types and classes.
 - 3. Show the specific switch and fuse proposed for each specific piece of equipment or circuit.
- C. Manuals:
 - 1. Provide complete maintenance and operating manuals for disconnect switches, including technical data sheets, wiring diagrams, and information for ordering replacement parts. Deliver four copies to the Resident Engineer two weeks prior to final inspection.
 - 2. Terminals on wiring diagrams shall be identified to facilitate maintenance and operation.
 - 3. Wiring diagrams shall indicate internal wiring and any interlocking.
- D. Certifications: Two weeks prior to the final inspection, submit four copies of the following certifications to the Resident Engineer:

1. Certification by the manufacturer that the materials conform to the requirements of the drawings and specifications.
2. Certification by the contractor that the materials have been properly installed, connected, and tested.

1.5 APPLICABLE PUBLICATIONS

- A. Publications listed below (including amendments, addenda, revisions, supplements, and errata) form a part of this specification to the extent referenced. Publications are referenced in the text by designation only.
- B. National Electrical Manufacturers Association (NEMA):
 - FU 1-07 Low Voltage Cartridge Fuses
 - KS 1-06 Enclosed and Miscellaneous Distribution Equipment Switches
(600 Volts Maximum)
- C. National Fire Protection Association (NFPA):
 - 70-08 National Electrical Code (NEC)
- D. Underwriters Laboratories, Inc. (UL):
 - 98-04 Enclosed and Dead-Front Switches
 - 248-00 Low Voltage Fuses

PART 2 - PRODUCTS

2.1 LOW VOLTAGE FUSIBLE SWITCHES RATED 600 AMPERES AND LESS

- A. In accordance with UL 98, NEMA KS1, and NEC.
- B. Shall have NEMA classification Heavy Duty (HD) rated 480 V for all switches.
- C. Shall be HP rated.
- D. Shall have the following features:
 1. Switch mechanism shall be the quick-make, quick-break type.
 2. Copper blades, visible in the OFF position.
 3. An arc chute for each pole.
 4. External operating handle shall indicate ON and OFF position and have lock-open padlocking provisions.
 5. Mechanical interlock shall permit opening of the door only when the switch is in the OFF position, defeatable to permit inspection.
 6. Fuse holders for the sizes and types of fuses specified.
 7. Solid neutral for each switch being installed in a circuit which includes a neutral conductor.
 8. Ground lugs for each ground conductor.
 9. Enclosures:
 - a. Shall be the NEMA types shown on the drawings for the switches.

- b. Where the types of switch enclosures are not shown, they shall be the NEMA types most suitable for the ambient environmental conditions. Unless otherwise indicated on the plans, all outdoor switches shall be NEMA 3R.
- c. Shall be finished with manufacturer's standard gray baked enamel paint over pretreated steel (for the type of enclosure required).

2.2 LOW VOLTAGE UNFUSED SWITCHES RATED 600 AMPERES AND LESS

- A. Shall be the same as Low Voltage Fusible Switches Rated 600 Amperes and Less, but without provisions for fuses.

2.3 LOW VOLTAGE FUSIBLE SWITCHES RATED OVER 600 AMPERES TO 1200 AMPERES

- A. Shall be the same as Low Voltage Fusible Switches Rated 600 Amperes and Less, except for the minimum duty rating which shall be NEMA classification Heavy Duty (HD). These switches shall also be HP rated.

2.4 MOTOR RATED TOGGLE SWITCHES

- A. Refer to Section 26 29 11, LOW-VOLTAGE MOTOR STARTERS.

2.5 LOW VOLTAGE CARTRIDGE FUSES

- A. In accordance with NEMA FU1.
- B. Motor Branch Circuits: Class RK5, time delay.
- C. Other Branch Circuits: Class RK5, time delay .
- D. Control Circuits: Class CC, time delay.

PART 3 - EXECUTION

3.1 INSTALLATION

- A. Install disconnect switches in accordance with the NEC and as shown on the drawings.
- B. Fusible disconnect switches shall be furnished complete with fuses. Arrange fuses such that rating information is readable without removing the fuse.

3.2 SPARE PARTS

- A. Two weeks prior to the final inspection, furnish one complete set of spare fuses for each fusible disconnect switch installed on the project. Deliver the spare fuses to the Resident Engineer .

END OF SECTION

SECTION 26 43 13**TRANSIENT-VOLTAGE SURGE SUPPRESSION****PART 1 - GENERAL****1.1 DESCRIPTION**

Section includes transient voltage surge suppression equipment for low-voltage power distribution and control equipment.

1.2 RELATED WORK

- A. Section 26 05 11, REQUIREMENTS FOR ELECTRICAL INSTALLATIONS: General requirements that are common to more than one section of Division 26.
- B. Section 26 24 11, DISTRIBUTION SWITCHBOARDS: For factory-installed TVSS.
- C. Section 26 24 16, PANELBOARDS: For factory-installed TVSS.

1.3 QUALITY ASSURANCE

- A. Refer to Paragraph, QUALIFICATIONS, in Section 26 05 11, REQUIREMENTS FOR ELECTRICAL INSTALLATIONS.

1.4 SUBMITTALS

- A. Include rated capacities, operating weights, electrical characteristics, furnished specialties, and accessories.
- B. Operation and Maintenance Data: For TVSS devices to include in emergency, operation, and maintenance manuals.
- C. Warranties: Sample of special warranties.
- D. Certifications:
 - 1. Two weeks prior to final inspection, submit four copies of the following to the Resident Engineer:
 - a. Certification by the Contractor that the assemblies have been properly installed, adjusted and tested.
 - b. Certified copies of all of the factory design and production tests, field test data sheets and reports for the assemblies.

1.5 APPLICABLE PUBLICATIONS

Publications listed below (including amendments, addenda, revisions, supplement and errata) form a part of this specification to the extent referenced. Publications are referenced in the text by the basic designation only.

- A. Institute of Engineering and Electronic Engineers (IEEE):
 - IEEE C62.41.2 Recommended Practice on Characterization of
Surges in Low-Voltage (1000 V and Less) AC
Power Circuits

- IEEE C62.45 Recommended Practice on Surge Testing for
Equipment Connected to Low-Voltage (1000 V and
Less) AC Power Circuits
- B. National Electrical Manufacturers Association (NEMA):
NEMA LS 1 Low Voltage Surge Protective Devices
- C. Underwriters Laboratories, Inc. (UL):
UL 1283 Electromagnetic Interference Filters
UL 1449.....Surge Protective Devices
- D. National Fire Protection Association (NFPA):
NFPA 70 National Electrical Code (NEC)

PART 2 - PRODUCTS

2.1 SWITCHBOARD SUPPRESSORS

- A. Surge Protection Devices:
1. Comply with UL 1449.
 2. Modular design with field-replaceable modules.
 3. Fuses, rated at 200-kA interrupting capacity.
 4. Fabrication using bolted compression lugs for internal wiring.
 5. Integral disconnect switch.
 6. Redundant suppression circuits.
 7. Redundant replaceable modules.
 8. Arrangement with copper bus bars and for bolted connections to phase buses, neutral bus, and ground bus.
 9. Arrangement with wire connections to phase buses, neutral bus, and ground bus.
 10. LED indicator lights for power and protection status.
 11. Audible alarm, with silencing switch, to indicate when protection has failed.
 12. Form-C contacts rated at 5 A and 250-V ac, one normally open and one normally closed, for remote monitoring of protection status. Contacts shall reverse on failure of any surge diversion module or on opening of any current-limiting device. Coordinate with building power monitoring and control system.
 13. Four-digit transient-event counter set to totalize transient surges.
- B. Peak Single-Impulse Surge Current Rating: 320 kA per mode/640 kA per phase.
- C. Minimum single impulse current ratings, using 8-by-20-mic.sec waveform described in IEEE C62.41.2
1. Line to Neutral: 70,000 .
 2. Line to Ground: 70,000 .
 3. Neutral to Ground: 50,000 .
- D. Protection modes and UL 1449 SVR for grounded wye circuits shall be as follows:
1. Line to Neutral: 800 V for 480Y/277 V, 400 V for 208Y/120 V.
 2. Line to Ground: 800 V for 480Y/277 V, 400 V for 208Y/120 V.

3. Neutral to Ground: 800 V for 480Y/277 V, 400 V for 208Y/120 V.
- E. Protection modes and UL 1449 SVR for 240/120 V, single-phase, 3-wire circuits shall be as follows:
 1. Line to Neutral: 400 V.
 2. Line to Ground: 400 V.
 3. Neutral to Ground: 400 V.
- F. Protection modes and UL 1449 SVR for 240/120-V, 3-phase, 4-wire circuits with high leg shall be as follows:
 1. Line to Neutral: 400 V, 800 V from high leg.
 2. Line to Ground: 400 V.
 3. Neutral to Ground: 400 V.
- G. Protection modes and UL 1449 SVR for 240 V or 480 V, 3-phase, 3-wire, delta circuits shall be as follows:
 1. Line to Line: 2000 V for 480 V, 1000 V for 240 V.
 2. Line to Ground: 2000 V for 480 V, 1000 V for 240 V.

2.2 PANELBOARD SUPPRESSORS

- A. Surge Protection Devices:
 1. Modular design with field-replaceable modules.
 2. LED indicator lights for power and protection status.
 3. Audible alarm, with silencing switch, to indicate when protection has failed.
- B. Peak Single-Impulse Surge Current Rating: 160 kA per mode/320 kA per phase.
- C. Minimum single impulse current ratings, using 8-by-20-mic.sec waveform described in IEEE C62.41.2:
 1. Line to Neutral: 70,000 .
 2. Line to Ground: 70,000 .
 3. Neutral to Ground: 50,000 .
- D. Protection modes and UL 1449 SVR for grounded wye circuits shall be as follows:
 1. Line to Neutral: 800 V for 480Y/277 V, 400 V for 208Y/120 V.
 2. Line to Ground: 800 V for 480Y/277 V, 400 V for 208Y/120 V.
 3. Neutral to Ground: 800 V for 480Y/277 V, 400 V for 208Y/120 V.
- E. Protection modes and UL 1449 SVR for 240/120-V, single-phase, 3-wire circuits shall be as follows:
 1. Line to Neutral: 400 V.
 2. Line to Ground: 400 V.
 3. Neutral to Ground: 400 V.
- F. Protection modes and UL 1449 SVR for 240/120-V, 3-phase, 4-wire circuits with high leg shall be as follows:
 1. Line to Neutral: 400 V, 800 V from high leg.
 2. Line to Ground: 400 V.

3. Neutral to Ground: 400 V.
- G. Protection modes and UL 1449 SVR for 240 V or 480 V, 3-phase, 3-wire, delta circuits shall be as follows:
 1. Line to Line: 2000 V for 480 V, 1000 V for 240 V.
 2. Line to Ground: 1500 V for 480 V, 800 V for 240 V.

PART 3 - EXECUTION

3.1 INSTALLATION

- A. Install TVSS devices at switchboards, and panelboards on load side, with ground lead bonded to ground.
- B. Install TVSS devices for panelboards and auxiliary panels with conductors or buses between suppressor and points of attachment as short and straight as possible. Do not exceed manufacturer's recommended lead length. Do not bond neutral and ground.
 1. Provide a circuit breaker, sized by manufacturer, as a dedicated disconnecting means for TVSS unless otherwise shown on drawings.

3.2 ACCEPTANCE CHECKS AND TESTS

- A. Perform in accordance with the manufacturer's recommendations. Include the following visual and mechanical inspections and electrical tests:
 1. Visual and Mechanical Inspection
 - a. Compare equipment nameplate data with specifications and approved shop drawings.
 - b. Inspect physical, electrical, and mechanical condition.
 - c. Verify that disconnecting means and feeder size and maximum to TVSS unit correspond to approved shop drawings.
 - d. Verifying tightness of accessible bolted electrical connections by calibrated torque-wrench method.
 - e. Clean TVSS unit.
 - f. Complete startup checks according to manufacturer's written instructions.
 - g. Verify the correct operation of all sensing devices, alarms, and indicating devices.

3.3 STARTUP

- A. Do not energize or connect switchgear, switchboards, or panelboards to their sources until TVSS devices are installed and connected.
- B. Do not perform insulation resistance tests of the distribution wiring equipment with the TVSS installed. Disconnect before conducting insulation resistance tests, and reconnect immediately after the testing is over.

3.4 SPARE PARTS

- A. Furnish extra materials that match products installed and that are packaged with protective covering for storage and identified with labels describing contents.
 1. Replaceable Protection Modules: One of each size and type installed.

3.5 INSTRUCTION

- A. Provide factory certified technician to train Government maintenance personnel to maintain TVSS devices. Training shall be provided for a total period of 4 hours of normal working time and shall start after the system is functionally complete but prior to final acceptance test. Training shall cover all essential items contained in the operation and maintenance manual.

END OF SECTION

SECTION 26 51 00 INTERIOR LIGHTING

PART 1 - GENERAL

1.1 DESCRIPTION:

This section specifies the furnishing, installation and connection of the interior lighting systems.

1.2 RELATED WORK

- A. Section 13 05 41, SEISMIC RESTRAINT REQUIREMENTS FOR NON-STRUCTURAL COMPONENTS: Requirement for seismic restraint for nonstructural Components.
- B. Section 26 05 11, REQUIREMENTS FOR ELECTRICAL INSTALLATIONS: General requirements that are common to more than one section of Division 26.
- C. Section 26 05 21, LOW-VOLTAGE ELECTRICAL POWER CONDUCTORS AND CABLES (600 VOLTS AND BELOW): Cables and wiring.
- D. Section 26 05 26, GROUNDING AND BONDING FOR ELECTRICAL SYSTEMS: Requirements for personnel safety and to provide a low impedance path to ground for possible ground fault currents.
- E. Section 26 27 26, WIRING DEVICES: Wiring devices used for control of the lighting systems.

1.3 QUALITY ASSURANCE

Refer to Paragraph, QUALIFICATIONS, in Section 26 05 11, REQUIREMENTS FOR ELECTRICAL INSTALLATIONS.

1.4 SUBMITTALS

- A. In accordance with Section 26 05 11, REQUIREMENTS FOR ELECTRICAL INSTALLATIONS, submit the following:
- B. Product Data: For each type of lighting fixture (luminaire) designated on the LIGHTING FIXTURE SCHEDULE, arranged in order of fixture designation, submit the following information.
 - 1. Material and construction details include information on housing, optics system and lens/diffuser.
 - 2. Physical dimensions and description.
 - 3. Wiring schematic and connection diagram.
 - 4. Installation details.
 - 5. Energy efficiency data.
 - 6. Photometric data based on laboratory tests complying with IESNA Lighting Measurements, testing and calculation guides.
 - 7. Lamp data including lumen output (initial and mean), color rendition index (CRI), rated life (hours) and color temperature (degrees Kelvin).
 - 8. Ballast data including ballast type, starting method, ambient temperature, ballast factor, sound rating, system watts and total harmonic distortion (THD).

C. Manuals:

1. Submit, simultaneously with the shop drawings companion copies of complete maintenance and operating manuals including technical data sheets, and information for ordering replacement parts.
2. Two weeks prior to the final inspection, submit four copies of the final updated maintenance and operating manuals, including any changes, to the Resident Engineer.

D. Certifications:

1. Two weeks prior to final inspection, submit four copies of the following certifications to the Resident Engineer:
 - a. Certification by the Contractor that the equipment has been properly installed, adjusted, and tested.

1.5 APPLICABLE PUBLICATIONS

- A. Publications listed below (including amendments, addenda, revisions, supplements, and errata) form a part of this specification to the extent referenced. Publications are referenced in the text by designation only.
- B. Institute of Electrical and Electronic Engineers (IEEE):
C62.41-91 Guide on the Surge Environment in Low Voltage (1000V and less) AC Power Circuits
- C. National Fire Protection Association (NFPA):
70 National Electrical Code (NEC)
101 Life Safety Code
- D. National Electrical Manufacturer's Association (NEMA):
C82.1-97 Ballasts for Fluorescent Lamps - Specifications
C82.2-02 Method of Measurement of Fluorescent Lamp Ballasts
- E. Underwriters Laboratories, Inc. (UL):
496-96 Edison-Base Lampholders
542-99 Lampholders, Starters, and Starter Holders for Fluorescent Lamps
924-95 Emergency Lighting and Power Equipment
935-01 Fluorescent-Lamp Ballasts
1598-00 Luminaires
1574-04 Standard for Track Lighting Systems
2108-04 Standard for Low-Voltage Lighting Systems
8750-08 Light Emitting Diode (LED) Light Sources for Use in Lighting Products
- F. Federal Communications Commission (FCC):
Code of Federal Regulations (CFR), Title 47, Part 18

PART 2 - PRODUCTS

2.1 LIGHTING FIXTURES (LUMINAIRES)

- A. Shall be in accordance with NFPA 70 and UL 1598, as shown on drawings, and as specified.
- B. Sheet Metal:
 - 1. Shall be formed to prevent warping and sagging. Housing, trim and lens frame shall be true, straight (unless intentionally curved) and parallel to each other as designed.
 - 2. Wireways and fittings shall be free of burrs and sharp edges and shall accommodate internal and branch circuit wiring without damage to the wiring.
 - 3. When installed, any exposed fixture housing surface, trim frame, door frame and lens frame shall be free of light leaks; lens doors shall close in a light tight manner.
 - 4. Hinged door closure frames shall operate smoothly without binding when the fixture is in the installed position, latches shall function easily by finger action without the use of tools.
- C. Ballasts shall be serviceable while the fixture is in its normally installed position, and shall not be mounted to removable reflectors or wireway covers unless so specified.
- D. Lamp Sockets:
 - 1. Fluorescent: Lampholder contacts shall be the biting edge type or phosphorous-bronze with silver flash contact surface type and shall conform to the applicable requirements of UL 542. Lamp holders for bi-pin lamps shall be of the telescoping compression type, or of the single slot entry type requiring a one-quarter turn of the lamp after insertion.
- E. Recessed fixtures mounted in an insulated ceiling shall be listed for use in insulated ceilings.
- F. Mechanical Safety: Lighting fixture closures (lens doors, trim frame, hinged housings, etc.) shall be retained in a secure manner by captive screws, chains, captive hinges or fasteners such that they cannot be accidentally dislodged during normal operation or routine maintenance.
- G. Metal Finishes:
 - 1. The manufacturer shall apply standard finish (unless otherwise specified) over a corrosion resistant primer, after cleaning to free the metal surfaces of rust, grease, dirt and other deposits. Edges of pre-finished sheet metal exposed during forming, stamping or shearing processes shall be finished in a similar corrosion resistant manner to match the adjacent surface(s). Fixture finish shall be free of stains or evidence of rusting, blistering, or flaking, and shall be applied after fabrication.
 - 2. Interior light reflecting finishes shall be white with not less than 85 percent reflectances, except where otherwise shown on the drawing.
 - 3. Exterior finishes shall be as shown on the drawings.
- H. Lighting fixtures shall have a specific means for grounding metallic wireways and housings to an equipment grounding conductor.
- I. Light Transmitting Components for Fluorescent Fixtures:
 - 1. Shall be 100 percent virgin acrylic.

2. Flat lens panels shall have not less than 1/8 inch [3.2mm] of average thickness. The average thickness shall be determined by adding the maximum thickness to the minimum unpenetrated thickness and dividing the sum by 2.
 3. Unless otherwise specified, lenses, diffusers and louvers shall be retained firmly in a metal frame by clips or clamping ring in such a manner as to allow expansion and contraction of the lens without distortion or cracking.
- J. Compact fluorescent fixtures shall be manufactured specifically for compact fluorescent lamps with ballast integral to the fixture. Assemblies designed to retrofit incandescent fixtures are prohibited except when specifically indicated for renovation of existing fixtures (not the lamp). Fixtures shall be designed for lamps as specified.

2.2 BALLASTS

- A. Linear Fluorescent Lamp Ballasts: Multi-voltage (120 – 277V) electronic instant-start or programmed-start or dimming type, (as noted) complying with UL 935 and with ANSI C 82.11, designed for type and quantity of lamps indicated. Ballast shall be designed for full light output unless dimmer or bi-level control is indicated; including the following features:
1. Lamp end-of-life detection and shutdown circuit (T5 lamps only).
 2. Automatic lamp starting after lamp replacement.
 3. Sound Rating: Class A.
 4. Total Harmonic Distortion Rating: 10 percent or less.
 5. Transient Voltage Protection: IEEE C62.41.1 and IEEE C62.41.2, Category A or better.
 6. Operating Frequency: 20 kHz or higher.
 7. Lamp Current Crest Factor: 1.7 or less.
 8. Ballast Factor: 0.87 or higher unless otherwise indicated.
 9. Power Factor: 0.98 or higher.
 10. Interference: Comply with 47 CFT 18, Ch.1, Subpart C, for limitations on electromagnetic and radio-frequency interference for non-consumer equipment.
 11. When shown, to facilitate multi-level lamp switching, lamps within fixture shall be wired with the outermost lamp at both sides of the fixture on the same ballast, the next inward pair on another ballast and so on to the innermost lamp (or pair of lamps). Within a given room, each switch shall uniformly control the same corresponding lamp (or lamp pairs) in all fixture units that are being controlled.
 12. Where three-lamp fixtures are indicated, unless switching arrangements dictate otherwise, utilize a common two-lamp ballast to operate the center lamp in pairs of adjacent units that are mounted in a continuous row. The ballast fixture and slave-lamp fixture shall be factory wired with leads or plug devices to facilitate this circuiting. Individually mounted fixtures and the odd fixture in a row shall utilize a single-lamp ballast for operation of the center lamp.

13. Dimming ballasts shall be as per above, except dimmable from 100% to 5% of rated lamp lumens.
- B. Compact Fluorescent Lamp Ballasts: Multi-voltage (120 – 277V), electronic-programmed rapid-start type, complying with UL 935 and with ANSI C 82.11, designed for type and quantity of lamps indicated. Ballast shall be designed for full light output unless dimmer or bi-level control is indicated; including the following features:
 1. Lamp end-of-life detection and shutdown circuit.
 2. Automatic lamp starting after lamp replacement.
 3. Sound Rating: Class A.
 4. Total Harmonic Distortion Rating: 10 percent or less.
 5. Transient Voltage Protection: IEEE C62.41.1 and IEEE C62.41.2, Category A or better.
 6. Operating Frequency: 20 kHz or higher.
 7. Lamp Current Crest Factor: 1.7 or less.
 8. Ballast Factor: 0.95 or higher unless otherwise indicated.
 9. Power Factor: 0.98 or higher.
10. Interference: Comply with 47 CFR 18, Ch. 1, Subpart C, for limitations on electromagnetic and radio-frequency interference for non-consumer equipment.
11. Dimming ballasts shall be as per above, except dimmable from 100% to 5% of rated lamp lumens.
- C. Spare ballasts: Furnish two spare ballasts of each type ballast on the project.

2.3 EMERGENCY LIGHTING UNIT

- A. Complete, self-contained unit with batteries, battery charger, one or more local or remote lamp heads with lamps, under-voltage relay, and test switch. Comply with UL 924.
 1. Enclosure: Shall be impact-resistant thermoplastic or cast aluminum, which will protect components from dust, moisture, and oxidizing fumes from the battery. Enclosure shall be suitable for the environmental conditions in which installed.
 2. Lamp Heads: Horizontally and vertically adjustable, mounted on the face of the unit, except where otherwise indicated.
 3. Lamps: Shall be sealed-beam MR-16 halogen, rated not less than 12 watts at the specified DC voltage.
 4. Battery: Shall be maintenance-free nickel-cadmium. Minimum normal life shall be 10 years.
 5. Battery Charger: Dry-type full-wave rectifier with charging rates to maintain the battery in fully-charged condition during normal operation, and to automatically recharge the battery within 12 hours following a 1-1/2 hour continuous discharge.
 6. Integral Self-Test: Automatically initiates test of unit emergency operation at required intervals. Test failure is annunciated by an integral audible alarm and a flashing LED.

2.4 LAMPS

A. Linear and U-shaped T5 and T8 Fluorescent Lamps:

1. Rapid start fluorescent lamps shall comply with ANSI C78.1; and instant-start lamps shall comply with ANSI C78.3.
2. Chromacity of fluorescent lamps shall comply with ANSI C78.376.
3. Except as indicated below, lamps shall be low-mercury energy saving type, have a color temperature between 3500° and 4100°K, a Color Rendering Index (CRI) of greater than 90, average rated life of 20,000 hours, and be suitable for use with dimming ballasts, unless otherwise indicated. Low mercury lamps shall have passed the EPA Toxicity Characteristic Leachate Procedure (TCLP) for mercury by using the lamp sample preparation procedure described in NEMA LL 1.
 - a. Over the beds in Intensive Care, Coronary Care, Recovery, Life Support, and Observation and Treatment areas; Electromyographic, Autopsy (Necropsy), Surgery, and certain dental rooms (Examination, Oral Hygiene, Oral Surgery, Recovery, Labs, Treatment, and X-Ray) use color corrected lamps having a CRI of 90 or above and a correlated color temperature between 5000 and 6000°K.
 - b. Other areas as indicated on the drawings.

B. Compact Fluorescent Lamps:

1. T4, CRI 90 (minimum), color temperature 3500 K, and suitable for use with dimming ballasts, unless otherwise indicated.

C. Long Twin-Tube Fluorescent Lamps:

1. T5, CRI 90 (minimum), color temperature between 3500° and 4100°K, 20,000 hours average rated life.

D. Spare lamps: Furnish one case of each 4 foot lamp type on the project. Furnish 2 spare lamps of each other type of lamp on the project.

2.5 RADIO-INTERFERENCE-FREE FLUORESCENT FIXTURES

- A. Shall be specially designed for suppressing radio-frequency energy produced within the fixtures. The Rules and Regulations of FCC (CFR 47, Part 18) shall apply.
- B. Lenses shall have a light-transparent layer of metal permanently bonded to them, and in positive contact with the steel housing or equal to prevent the radio-frequency interferences from passing through the lenses. The effective light transmittance of the lenses shall be not less than 75 percent.
- C. Install line filters within the body of the fixtures and wired in series with the supply circuit conductors to eliminate the transmission of radio frequency energy into the supply circuit.
- D. Ballasts shall be as specified herein.

2.6 FLUORESCENT BEDLIGHT FIXTURES

A. Requirements:

1. Fixed or movable arms are not acceptable.

2. Exposed surfaces shall remain cool to the touch.
3. Fixtures shall be lensed.
- B. Provide 4-position, pull cord switch to control the upward and downward portion of the light separately and simultaneously. Include an off position, except in single bed rooms where the switch shall energize and de-energize the downward light only. In the single bed rooms, provide a 2-position pull cord switch for "on-off" control of the downward lamps.
- C. Bedlight fixtures shall be rated for 120 volt operation.

2.7 EXIT LIGHT FIXTURES

- A. Exit light fixtures shall meet applicable requirements of NFPA 101 and UL 924.
- B. Housing and Canopy:
 1. Shall be made of die-cast aluminum.
 2. Optional steel housing shall be a minimum 20 gauge thick or equivalent strength aluminum.
 3. Steel housing shall have baked enamel over corrosion resistant, matte black or ivory white primer.
- C. Door frame shall be cast or extruded aluminum, and hinged with latch.
- D. Finish shall be satin or fine-grain brushed aluminum.
- E. There shall be no radioactive material used in the fixtures.
- F. Fixtures:
 1. Maximum fixture wattage shall be 1 watt or less.
 2. Inscription panels shall be cast or stamped aluminum a minimum of 0.090 inch [2.25mm] thick, stenciled with 6 inch [150mm] high letters, baked with red color stable plastic or fiberglass. Lamps shall be luminous Light Emitting Diodes (LED) mounted in center of letters on red color stable plastic or fiberglass. The LED shall be rated minimum 25 years life.
 3. Double-Faced Fixtures: Provide double-faced fixtures where required or as shown on drawings.
 4. Directional Arrows: Provide directional arrows as part of the inscription panel where required or as shown on drawings. Directional arrows shall be the "chevron-type" of similar size and width as the letters and meet the requirements of NFPA 101.
- G. Voltages: Refer to Lighting Fixture Schedule.

PART 3 - EXECUTION

3.1 INSTALLATION

- A. Installation shall be in accordance with the NEC, manufacturer's instructions and as shown on the drawings or specified.
- B. Align, mount and level the lighting fixtures uniformly.
- C. Fluorescent bed light fixtures shall be attached to the studs in the walls. Attachment to gypsum board only is not acceptable.
- D. Lighting Fixture Supports:

1. Shall provide support for all of the fixtures. Supports may be anchored to channels of the ceiling construction, to the structural slab or to structural members within a partition, or above a suspended ceiling.
2. Shall maintain the fixture positions after cleaning and relamping.
3. Shall support the lighting fixtures without causing the ceiling or partition to deflect.
4. Hardware for recessed lighting fixtures:
 - a. All fixture mounting devices connecting fixtures to the ceiling system or building structure shall have a capacity for a horizontal force of 100 percent of the fixture weight and a vertical force of 400 percent of the fixture weight.
 - b. Mounting devices shall clamp the fixture to the ceiling system structure (main grid runners or fixture framing cross runners) at four points in such a manner as to resist spreading of these supporting members. Each support point device shall utilize a screw or approved hardware to "lock" the fixture housing to the ceiling system, restraining the fixture from movement in any direction relative to the ceiling. The screw (size No. 10 minimum) or approved hardware shall pass through the ceiling member (T-bar, channel or spline), or it may extend over the inside of the flange of the channel (or spline) that faces away from the fixture, in a manner that prevents any fixture movement.
 - c. In addition to the above, the following is required for fixtures exceeding 20 pounds [9kg] in weight.
 - 1) Where fixtures mounted in ASTM Standard C635-69 "Intermediate" and "Heavy Duty" ceilings and weigh between 20 pounds and 56 pounds [9kg and 25kg] provide two 12 gauge safety hangers hung slack between diagonal corners of the fixture and the building structure.
 - 2) Where fixtures weigh over 56 pounds [25kg] they shall be independently supported from the building structure by approved hangers. Two-way angular bracing of hangers shall be provided to prevent lateral motion.
 - d. Where ceiling cross runners are installed for support of lighting fixtures, they must have a carrying capacity equal to that of the main ceiling runners and be rigidly secured to the main runners.
5. Surface mounted lighting fixtures:
 - a. Fixtures shall be bolted against the ceiling independent of the outlet box at four points spaced near the corners of each unit. The bolts (or stud-clips) shall be minimum 1/4-20 [6mm] bolt, secured to main ceiling runners and/or secured to cross runners. Non-turning studs may be attached to the main ceiling runners and cross runners with special non-friction clip devices designed for the purpose, provided they bolt through the runner, or are also secured to the building structure by 12 gauge safety hangers. Studs or bolts

- securing fixtures weighing in excess of 56 pounds [25kg] shall be supported directly from the building structure.
- b. Where ceiling cross runners are installed for support of lighting fixtures they must have a carrying capacity equal to that of the main ceiling runners and be rigidly secured to the main runners.
 - c. Fixtures less than 15 pounds [6.8kg] in weight and occupying less than two square feet [600mm x 600mm] of ceiling area may, (when designed for the purpose) be supported directly from the outlet box when all the following conditions are met.
 - 1) Screws attaching the fixture to the outlet box pass through round holes (not key-hole slots) in the fixture body.
 - 2) The outlet box is attached to a main ceiling runner (or cross runner) with approved hardware.
 - 3) The outlet box is supported vertically from the building structure.
 - d. Fixtures mounted in open construction shall be secured directly to the building structure with approved bolting and clamping devices.
6. Single or double pendant-mounted lighting fixtures:
 - a. Each stem shall be supported by an approved outlet box, mounted swivel joint and canopy which holds the stem captive and provides spring load (or approved equivalent) dampening of fixture oscillations. Outlet box shall be supported vertically from the building structure.
 7. Outlet boxes for support of lighting fixtures (where permitted) shall be secured directly to the building structure with approved devices or supported vertically in a hung ceiling from the building structure with a nine gauge wire hanger, and be secured by an approved device to a main ceiling runner or cross runner to prevent any horizontal movement relative to the ceiling.
- E. Furnish and install the specified lamps for all lighting fixtures installed and all existing lighting fixtures reinstalled under this project.
 - F. Coordinate between the electrical and ceiling trades to ascertain that approved lighting fixtures are furnished in the proper sizes and installed with the proper devices (hangers, clips, trim frames, flanges), to match the ceiling system being installed.
 - G. Bond lighting fixtures and metal accessories to the grounding system as specified in Section 26 05 26, GROUNDING AND BONDING FOR ELECTRICAL SYSTEMS.
 - H. Exercise electronic dimming ballasts over full range of dimming capability by operating the control devices(s) in the presence of the Resident Engineer. Observe for visually detectable flicker over full dimming range.
 - I. Burn-in all lamps that require specific aging period to operate properly, prior to occupancy by Government. Burn-in period to be 40 hours minimum, unless a lesser period is specifically recommended

- by lamp manufacturer. Burn-in fluorescent and compact fluorescent lamps intended to be dimmed, for at least 100 hours at full voltage. Replace any lamps and ballasts which fail during burn-in.
- J. At completion of project, relamp/reballast fixtures which have failed lamps/ballasts. Clean fixtures, lenses, diffusers and louvers that have accumulated dust/dirt/fingerprints during construction. Replace damaged lenses, diffusers and louvers with new.
- K. Dispose of lamps per requirements of Section 01 74 19, CONSTRUCTION WASTE MANAGEMENT.

END OF SECTION

SECTION 27 05 11**REQUIREMENTS FOR COMMUNICATIONS INSTALLATIONS****PART 1 - GENERAL****1.1 DESCRIPTION**

- A. This Section, Requirements for Communications Installations, applies to all sections of Division 27.
- B. Furnish and install communications cabling, systems, equipment, and accessories in accordance with the specifications and drawings. Capacities and ratings of transformers, cable, and other items and arrangements for the specified items are shown on drawings.

1.2 MINIMUM REQUIREMENTS

- A. References to industry and trade association standards and codes are minimum installation requirement standards.
- B. Drawings and other specification sections shall govern in those instances where requirements are greater than those specified in the above standards.

1.3 QUALIFICATIONS (PRODUCTS AND SERVICES)

- A. Manufacturers Qualifications: The manufacturer shall regularly and presently produce, as one of the manufacturer's principal products, the equipment and material specified for this project, and shall have manufactured the item for at least three years.
- B. Product Qualification:
 - 1. Manufacturer's product shall have been in satisfactory operation, on three installations of similar size and type as this project, for approximately three years.
 - 2. The Government reserves the right to require the Contractor to submit a list of installations where the products have been in operation before approval.
- C. Service Qualifications: There shall be a permanent service organization maintained or trained by the manufacturer which will render satisfactory service to this installation within four eight hours of receipt of notification that service is needed. Submit name and address of service organizations.

1.4 MANUFACTURED PRODUCTS

- A. Materials and equipment furnished shall be of current production by manufacturers regularly engaged in the manufacture of such items, for which replacement parts shall be available.
- B. When more than one unit of the same class of equipment is required, such units shall be the product of a single manufacturer.
- C. Equipment Assemblies and Components:
 - 1. Components of an assembled unit need not be products of the same manufacturer.
 - 2. Manufacturers of equipment assemblies, which include components made by others, shall assume complete responsibility for the final assembled unit.

3. Components shall be compatible with each other and with the total assembly for the intended service.
 4. Constituent parts which are similar shall be the product of a single manufacturer.
- D. Factory wiring shall be identified on the equipment being furnished and on all wiring diagrams.
- E. When Factory Testing Is Specified:
1. The Government shall have the option of witnessing factory tests. The contractor shall notify the VA through the Resident Engineer a minimum of 15 working days prior to the manufacturers making the factory tests.
 2. Four copies of certified test reports containing all test data shall be furnished to the Resident Engineer prior to final inspection and not more than 90 days after completion of the tests.
 3. When equipment fails to meet factory test and re-inspection is required, the contractor shall be liable for all additional expenses, including expenses of the Government.

1.5 EQUIPMENT REQUIREMENTS

- A. Where variations from the contract requirements are requested in accordance with the GENERAL CONDITIONS and Section 01 33 23, SHOP DRAWINGS, PRODUCT DATA, AND SAMPLES, the connecting work and related components shall include, but not be limited to additions or changes to branch circuits, circuit protective devices, conduits, wire, feeders, controls, panels and installation methods.

1.6 EQUIPMENT PROTECTION

- A. Equipment and materials shall be protected during shipment and storage against physical damage, dirt, moisture, cold and rain:
1. During installation, enclosures, equipment, controls, controllers, circuit protective devices, and other like items, shall be protected against entry of foreign matter; and be vacuum cleaned both inside and outside before testing and operating and repainting if required.
 2. Damaged equipment shall be, as determined by the Resident Engineer, placed in first class operating condition or be returned to the source of supply for repair or replacement.
 3. Painted surfaces shall be protected with factory installed removable heavy kraft paper, sheet vinyl or equal.
 4. Damaged paint on equipment and materials shall be refinished with the same quality of paint and workmanship as used by the manufacturer so repaired areas are not obvious.

1.7 WORK PERFORMANCE

- A. Job site safety and worker safety is the responsibility of the contractor.
- B. For work on existing stations, arrange, phase and perform work to assure communications service for other buildings at all times. Refer to Article OPERATIONS AND STORAGE AREAS under Section 01 00 00, GENERAL REQUIREMENTS.

- C. New work shall be installed and connected to existing work neatly and carefully. Disturbed or damaged work shall be replaced or repaired to its prior conditions, as required by Section 01 00 00, GENERAL REQUIREMENTS.
- D. Coordinate location of equipment and pathways with other trades to minimize interferences. See the GENERAL CONDITIONS.

1.8 EQUIPMENT INSTALLATION AND REQUIREMENTS

- A. Equipment location shall be as close as practical to locations shown on the drawings.
- B. Inaccessible Equipment:
 - 1. Where the Government determines that the Contractor has installed equipment not conveniently accessible for operation and maintenance, the equipment shall be removed and reinstalled as directed at no additional cost to the Government.
 - 2. "Conveniently accessible" is defined as being capable of being reached without the use of ladders, or without climbing or crawling under or over obstacles such as, but not limited to, motors, pumps, belt guards, transformers, piping, ductwork, conduit and raceways.

1.9 EQUIPMENT IDENTIFICATION

- A. Install an identification sign which clearly indicates information required for use and maintenance of equipment.
- B. Nameplates shall be laminated black phenolic resin with a white core with engraved lettering, a minimum of 6 mm (1/4 inch) high. Secure nameplates with screws. Nameplates that are furnished by manufacturer as a standard catalog item, or where other method of identification is herein specified, are exceptions.

1.10 SUBMITTALS

- A. Submit in accordance with Section 01 33 23, SHOP DRAWINGS, PRODUCT DATA, AND SAMPLES.
- B. The Government's approval shall be obtained for all equipment and material before delivery to the job site. Delivery, storage, or installation of equipment or material which has not had prior approval will not be permitted at the job site.
- C. All submittals shall include adequate descriptive literature, catalog cuts, shop drawings, and other data necessary for the Government to ascertain that the proposed equipment and materials comply with specification requirements. Catalog cuts submitted for approval shall be legible and clearly identify equipment being submitted.
- D. Submittals for individual systems and equipment assemblies which consist of more than one item or component shall be made for the system or assembly as a whole. Partial submittals will not be considered for approval.
 - 1. Mark the submittals, "SUBMITTED UNDER SECTION_____".
 - 2. Submittals shall be marked to show specification reference including the section and paragraph numbers.

3. Submit each section separately.
- E. The submittals shall include the following:
 1. Information that confirms compliance with contract requirements. Include the manufacturer's name, model or catalog numbers, catalog information, technical data sheets, shop drawings, pictures, nameplate data and test reports as required.
 2. Submittals are required for all equipment anchors and supports. Submittals shall include weights, dimensions, center of gravity, standard connections, manufacturer's recommendations and behavior problems (e.g., vibration, thermal expansion,) associated with equipment or piping so that the proposed installation can be properly reviewed.
 3. Elementary and interconnection wiring diagrams for communication and signal systems, control system and equipment assemblies. All terminal points and wiring shall be identified on wiring diagrams.
 4. Parts list which shall include those replacement parts recommended by the equipment manufacturer, quantity of parts, current price and availability of each part.
- F. Manuals: Submit in accordance with Section 01 00 00, GENERAL REQUIREMENTS.
 1. Maintenance and Operation Manuals: Submit as required for systems and equipment specified in the technical sections. Furnish four copies, bound in hardback binders, (manufacturer's standard binders) or an approved equivalent. Furnish one complete manual as specified in the technical section but in no case later than prior to performance of systems or equipment test, and furnish the remaining manuals prior to contract completion.
 2. Inscribe the following identification on the cover: the words "MAINTENANCE AND OPERATION MANUAL," the name and location of the system, equipment, building, name of Contractor, and contract number. Include in the manual the names, addresses, and telephone numbers of each subcontractor installing the system or equipment and the local representatives for the system or equipment.
 3. Provide a "Table of Contents" and assemble the manual to conform to the table of contents, with tab sheets placed before instructions covering the subject. The instructions shall be legible and easily read, with large sheets of drawings folded in.
 4. The manuals shall include:
 - a. Internal and interconnecting wiring and control diagrams with data to explain detailed operation and control of the equipment.
 - b. A control sequence describing start-up, operation, and shutdown.
 - c. Description of the function of each principal item of equipment.
 - d. Installation and maintenance instructions.
 - e. Safety precautions.
 - f. Diagrams and illustrations.
 - g. Testing methods.

- h. Performance data.
 - i. Pictorial "exploded" parts list with part numbers. Emphasis shall be placed on the use of special tools and instruments. The list shall indicate sources of supply, recommended spare parts, and name of servicing organization.
 - j. Appendix; list qualified permanent servicing organizations for support of the equipment, including addresses and certified qualifications.
- G. Approvals will be based on complete submission of manuals together with shop drawings.
- H. After approval and prior to installation, furnish the Resident Engineer with one sample of each of the following:
- 1. A 300 mm (12 inch) length of each type and size of wire and cable along with the tag from the coils of reels from which the samples were taken.
 - 2. Each type of conduit and pathway coupling, bushing and termination fitting.
 - 3. Raceway and pathway hangers, clamps and supports.
 - 4. Duct sealing compound.
- I. In addition to the requirement of SUBMITTALS, the VA reserves the right to request the manufacturer to arrange for a VA representative to see typical active systems in operation, when there has been no prior experience with the manufacturer or the type of equipment being submitted.

1.11 SINGULAR NUMBER

- A. Where any device or part of equipment is referred to in these specifications in the singular number (e.g., "the switch"), this reference shall be deemed to apply to as many such devices as are required to complete the installation as shown on the drawings.

1.12 TRAINING

- A. Training shall be provided in accordance with Article, INSTRUCTIONS, of Section 01 00 00, GENERAL REQUIREMENTS.
- B. Training shall be provided for the particular equipment or system as required in each associated specification.
- C. A training schedule shall be developed and submitted by the contractor and approved by the Resident Engineer at least 30 days prior to the planned training.

END OF SECTION

SECTION 27 05 26**GROUNDING AND BONDING FOR COMMUNICATIONS SYSTEMS****PART 1 - GENERAL****1.1 DESCRIPTION**

- A. This section specifies general grounding and bonding requirements of telecommunication installations for equipment operations.
- B. "Grounding electrode system" refers to all electrodes required by NEC, as well as including made, supplementary, telecommunications system grounding electrodes.
- C. The terms "connect" and "bond" are used interchangeably in this specification and have the same meaning.

1.2 RELATED WORK

- A. Section 27 05 11, REQUIREMENTS FOR COMMUNICATIONS INSTALLATIONS: General electrical requirements and items that are common to more than one section of Division 27.

1.3 SUBMITTALS

- A. Submit in accordance with Section 27 05 11, REQUIREMENTS FOR COMMUNICATIONS INSTALLATIONS.
- B. Shop Drawings:
 - 1. Sufficient information, clearly presented, shall be included to determine compliance with drawings and specifications.
 - 2. Include the location of system grounding electrode connections and the routing of aboveground and underground grounding electrode conductors.
- C. Test Reports: Provide certified test reports of ground resistance.
- D. Certifications: Two weeks prior to final inspection, submit four copies of the following to the Resident Engineer:
 - 1. Certification that the materials and installation is in accordance with the drawings and specifications.
 - 2. Certification, by the Contractor, that the complete installation has been properly installed and tested.

1.4 APPLICABLE PUBLICATIONS

- A. Publications listed below (including amendments, addenda, revisions, supplements, and errata) form a part of this specification to the extent referenced. Publications are referenced in the text by the basic designation only.
- B. American Society for Testing and Materials (ASTM):
 - B1-2001Standard Specification for Hard-Drawn Copper Wire
 - B8-2004Standard Specification for Concentric-Lay-Stranded Copper Conductors, Hard, Medium-Hard, or Soft
- C. Institute of Electrical and Electronics Engineers, Inc. (IEEE):

- 81-1983.....IEEE Guide for Measuring Earth Resistivity, Ground
Impedance, and Earth Surface Potentials of a Ground System
- D. National Fire Protection Association (NFPA):
70-2005.....National Electrical Code (NEC)
- E. Telecommunications Industry Association, (TIA)
J-STO-607-A-2002Commercial Building Grounding (Earthing) and Bonding
Requirements for Telecommunications
- F. Underwriters Laboratories, Inc. (UL):
44-2005Thermoset-Insulated Wires and Cables
83-2003Thermoplastic-Insulated Wires and Cables
467-2004Grounding and Bonding Equipment
486A-486B-2003Wire Connectors

PART 2 - PRODUCTS

2.1 GROUNDING AND BONDING CONDUCTORS

- A. Equipment grounding conductors shall be UL 83 insulated stranded copper, except that sizes 6 mm² (10 AWG) and smaller shall be solid copper. Insulation color shall be continuous green for all equipment grounding conductors, except that wire sizes 25 mm² (4 AWG) and larger shall be permitted to be identified per NEC.
- B. Bonding conductors shall be ASTM B8 bare stranded copper, except that sizes 6 mm² (10 AWG) and smaller shall be ASTM B1 solid bare copper wire.
- C. Isolated Power System: Type XHHW-2 insulation with a dielectric constant of 3.5 or less.
- D. Telecom System Grounding Riser Conductor: Telecommunications Grounding Riser shall be in accordance with J STO-607A. Use a minimum 50mm² (1/0 AWG) insulated stranded copper grounding conductor unless indicated otherwise.

2.2 GROUND RODS

- A. Copper clad steel, 19 mm (3/4-inch) diameter by 3000 mm (10 feet) long, conforming to UL 467.
- B. Quantity of rods shall be as required to obtain the specified ground resistance.

2.3 SPLICES AND TERMINATION COMPONENTS

Components shall meet or exceed UL 467 and be clearly marked with the manufacturer, catalog number, and permitted conductor size(s).

2.4 TELECOMMUNICATION SYSTEM GROUND BUSBARS

- A. Provide solid copper busbar, pre-drilled from two-hole lug connections with a minimum thickness of 6 mm (1/4 inch) for wall and backboard mounting using standard insulators sized as follows:
1. Room Signal Grounding: 300 mm x 100 mm (12 inches x 4 inch).
 2. Master Signal Ground: 600 mm x 100 mm (24 inches x 4 inch).

2.5 GROUND CONNECTIONS

- A. Below Grade: Exothermic-welded type connectors.
- B. Above Grade:

1. Bonding Jumpers: compression type connectors, using zinc-plated fasteners and external tooth lockwashers.
 2. Ground Busbars: Two-hole compression type lugs using tin-plated copper or copper alloy bolts and nuts.
 3. Rack and Cabinet Ground Bars: one-hole compression-type lugs using zinc-plated or copper alloy fasteners.
- A. Cable Shields: Make ground connections to multipair communications cables with metallic shields using shield bonding connectors with screw stud connection.

2.6 EQUIPMENT RACK AND CABINET GROUND BARS

- A. Provide solid copper ground bars designed for mounting on the framework of open or cabinet-enclosed equipment racks with minimum dimensions of 4 mm thick by 19 mm wide (3/8 inch x 3/4 inch).

2.7 GROUND TERMINAL BLOCKS

- A. At any equipment mounting location (e.g. backboards and hinged cover enclosures) where rack-type ground bars cannot be mounted, provide screw lug-type terminal blocks.

2.8 SPLICE CASE GROUND ACCESSORIES

- A. Splice case grounding and bonding accessories shall be supplied by the splice case manufacturer when available. Otherwise, use 16 mm² (6 AWG) insulated ground wire with shield bonding connectors.

PART 3 - EXECUTION

3.1 GENERAL

- A. Ground in accordance with the NEC, as shown on drawings, and as hereinafter specified.
- B. System Grounding:
1. Secondary service neutrals: Ground at the supply side of the secondary disconnecting means and at the related transformers.
 2. Separately derived systems (transformers downstream from the service entrance): Ground the secondary neutral.
 3. Isolation transformers and isolated power systems shall not be system grounded.
- C. Equipment Grounding: Metallic structures (including ductwork and building steel), enclosures, raceways, junction boxes, outlet boxes, cabinets, machine frames, and other conductive items in close proximity with electrical circuits shall be bonded and grounded.

3.2 INACCESSIBLE GROUNDING CONNECTIONS

- A. Make grounding connections, which are buried or otherwise normally inaccessible (except connections for which periodic testing access is required) by exothermic weld.

3.3 SECONDARY EQUIPMENT AND CIRCUITS

- A. Main Bonding Jumper: Bond the secondary service neutral to the ground bus in the service equipment.
- B. Metallic Piping, Building Steel, and Supplemental Electrode(s):

1. Provide a grounding electrode conductor sized per NEC between the service equipment ground bus and all metallic water and gas pipe systems, building steel, and supplemental or made electrodes. Jumper insulating joints in the metallic piping. All connections to electrodes shall be made with fittings that conform to UL 467.
 2. Provide a supplemental ground electrode and bond to the grounding electrode system.
- F. Conduit Systems:
1. Ground all metallic conduit systems. All metallic conduit systems shall contain an equipment grounding conductor.
 2. Non-metallic conduit systems shall contain an equipment grounding conductor, except that non-metallic feeder conduits which carry a grounded conductor from exterior transformers to interior or building-mounted service entrance equipment need not contain an equipment grounding conductor.
 3. Conduit containing only a grounding conductor, and which is provided for mechanical protection of the conductor, shall be bonded to that conductor at the entrance and exit from the conduit.
- G. Feeders and Branch Circuits: Install equipment grounding conductors with all feeders and power and lighting branch circuits.
- H. Boxes, Cabinets, Enclosures, and Panelboards:
1. Bond the equipment grounding conductor to each pullbox, junction box, outlet box, device box, cabinets, and other enclosures through which the conductor passes (except for special grounding systems for intensive care units and other critical units shown).
 2. Provide lugs in each box and enclosure for equipment grounding conductor termination.
 3. Provide ground bars in panelboards, bolted to the housing, with sufficient lugs to terminate the equipment grounding conductors.
- J. Receptacles shall not be grounded through their mounting screws. Ground with a jumper from the receptacle green ground terminal to the device box ground screw and the branch circuit equipment grounding conductor.

3.4 CORROSION INHIBITORS

When making ground and ground bonding connections, apply a corrosion inhibitor to all contact surfaces. Use corrosion inhibitor appropriate for protecting a connection between the metals used.

3.5 CONDUCTIVE PIPING

- A. Bond all conductive piping systems, interior and exterior, to the building to the grounding electrode system. Bonding connections shall be made as close as practical to the equipment ground bus.
- B. In operating rooms and at intensive care and coronary care type beds, bond the gases and suction piping, at the outlets, directly to the room or patient ground bus.

3.6 TELECOMMUNICATIONS SYSTEM

- A. Bond telecommunications system grounding equipment to the electrical grounding electrode system.

- B. Furnish and install all wire and hardware required to properly ground, bond and connect communications raceway, cable tray, metallic cable shields, and equipment to a ground source.
- C. Ground bonding jumpers shall be continuous with no splices. Use the shortest length of bonding jumper possible.
- D. Provide ground paths that are permanent and continuous with a resistance of 1 ohm or less from raceway, cable tray, and equipment connections to the building grounding electrode. The resistance across individual bonding connections shall be 10 milli ohms or less.
- E. Below-Grade Grounding Connections: When making exothermic welds, wire brush or file the point of contact to a bare metal surface. Use exothermic welding cartridges and molds in accordance with the manufacturer's recommendations. After welds have been made and cooled, brush slag from the weld area and thoroughly cleaned the joint area. Notify the Resident Engineer prior to backfilling any ground connections.
- F. Above-Grade Grounding Connections: When making bolted or screwed connections to attach bonding jumpers, remove paint to expose the entire contact surface by grinding where necessary; thoroughly clean all connector, plate and other contact surfaces; and apply an appropriate corrosion inhibitor to all surfaces before joining.
- G. Bonding Jumpers:
 - 1. Use insulated ground wire of the size and type shown on the Drawings or use a minimum of 16 mm² (6 AWG) insulated copper wire.
 - 2. Assemble bonding jumpers using insulated ground wire terminated with compression connectors.
 - 3. Use compression connectors of proper size for conductors specified. Use connector manufacturer's compression tool.
- H. Bonding Jumper Fasteners:
 - 1. Conduit: Fasten bonding jumpers using screw lugs on grounding bushings or conduit strut clamps, or the clamp pads on push-type conduit fasteners. When screw lug connection to a conduit strut clamp is not possible, fasten the plain end of a bonding jumper wire by slipping the plain end under the conduit strut clamp pad; tighten the clamp screw firmly. Where appropriate, use zinc-plated external tooth lockwashers.
 - 2. Wireway and Cable Tray: Fasten bonding jumpers using zinc-plated bolts, external tooth lockwashers, and nuts. Install protective cover, e.g., zinc-plated acorn nuts on any bolts extending into wireway or cable tray to prevent cable damage.
 - 3. Ground Plates and Busbars: Fasten bonding jumpers using two-hole compression lugs. Use tin-plated copper or copper alloy bolts, external tooth lockwashers, and nuts.
 - 4. Unistrut and Raised Floor Stringers: Fasten bonding jumpers using zinc-plated, self-drill screws and external tooth lockwashers.

3.7 COMMUNICATION ROOM GROUNDING

- A. Telecommunications Ground Busbars:
 - 1. Provide communications room telecommunications ground busbar hardware at 950 mm (18 inches) at locations indicated on the Drawings.
 - 2. Connect the telecommunications room ground busbars to other room grounding busbars as indicated on the Grounding Riser diagram.
- B. Telephone-Type Cable Rack Systems: aluminum pan installed on telephone-type cable rack serves as the primary ground conductor within the communications room. Make ground connections by installing the following bonding jumpers:
 - 1. Install a 16 mm² (6 AWG) bonding between the telecommunications ground busbar and the nearest access to the aluminum pan installed on the cable rack.
 - 2. Use 16 mm² (6 AWG) bonding jumpers across aluminum pan junctions.
- C. Self-Supporting and Cabinet-Mounted Equipment Rack Ground Bars:
 - 1. When ground bars are provided at the rear of lineup of bolted together equipment racks, bond the copper ground bars together using solid copper splice plates supplied by the ground bar manufacturer.
 - 2. Bond together nonadjacent ground bars on equipment racks and cabinets with 16 mm² (6 AWG) insulated copper wire bonding jumpers attached at each end with compression-type connectors and mounting bolts.
 - 3. Provide a 16 mm² (6 AWG) bonding jumper between the rack and/or cabinet ground busbar and the aluminum pan of an overhead cable tray or the raised floor stringer as appropriate.
- D. Backboards: Provide a screw lug-type terminal block or drilled and tapped copper strip near the top of backboards used for communications cross-connect systems. Connect backboard ground terminals to the aluminum pan in the telephone-type cable tray using an insulated 16 mm² (16 AWG) bonding jumper.
- E. Other Communication Room Ground Systems: Ground all metallic conduit, wireways, and other metallic equipment located away from equipment racks or cabinets to the cable tray pan or the telecommunications ground busbar, whichever is closer, using insulated 16 mm² (6 AWG) ground wire bonding jumpers.

3.8 COMMUNICATIONS CABLE GROUNDING

- A. Bond all metallic cable sheaths in multipair communications cables together at each splicing and/or terminating location to provide 100 percent metallic sheath continuity throughout the communications distribution system.
 - 1. At terminal points, install a cable shield bonding connector provide a screw stud connection for ground wire. Use a bonding jumper to connect the cable shield connector to an appropriate ground source like the rack or cabinet ground bar.
 - 2. Bond all metallic cable shields together within splice closures using cable shield bonding connectors or the splice case grounding and bonding accessories provided by the splice case manufacturer. When an external ground connection is provided as part of splice closure,

connect to an approved ground source and all other metallic components and equipment at that location.

3.9 COMMUNICATIONS CABLE TRAY SYSTEMS:

- A. Bond the metallic structures of one cable tray in each tray run following the same path to provide 100 percent electrical continuity throughout this cable tray systems as follows:
 - 1. Splice plates provided by the cable tray manufacturer can be used for providing a ground bonding connection between cable tray sections when the resistance across a bolted connection is 10 milliohms or less. The Subcontractor shall verify this loss by testing across one splice plate connection in the presence of the Contractor.
 - 2. Install a 16 mm² (6 AWG) bonding jumper across each cable tray splice or junction where splice plates cannot be used.
 - 3. When cable tray terminations to cable rack, install 16 mm² (6 AWG) bonding jumper between cable tray and cable rack pan.

3.10 COMMUNICATIONS RACEWAY GROUNDING

- A. Conduit: Use insulated 16 mm² (6 AWG) bonding jumpers to ground metallic conduit at each end and to bond at all intermediate metallic enclosures.
- B. Wireway: use insulated 16 mm² (6 AWG) bonding jumpers to ground or bond metallic wireway at each end at all intermediate metallic enclosures and across all section junctions.
- C. Cable Tray Systems: Use insulated 16 mm² (6 AWG) bonding jumpers to ground cable tray to column-mounted building ground plates (pads) at each end and approximately every 16 meters (50 feet).

3.11 GROUND RESISTANCE

- A. Grounding system resistance to ground shall not exceed 5 ohms. Make necessary modifications or additions to the grounding electrode system for compliance without additional cost to the Government. Final tests shall assure that this requirement is met.

END OF SECTION

SECTION 27 05 33**RACEWAYS AND BOXES FOR COMMUNICATIONS SYSTEMS****PART 1 - GENERAL****1.1 DESCRIPTION**

- A. This section specifies the furnishing, installation, and connection of conduit, fittings, and boxes to form complete, coordinated, raceway systems. Raceways are required for all communications cabling unless shown or specified otherwise.
- B. Definitions: The term conduit, as used in this specification, shall mean any or all of the raceway types specified.

1.2 RELATED WORK

- A. Mounting board for communication closets: Section 06 10 00, ROUGH CARPENTRY.
- B. Sealing around penetrations to maintain the integrity of fire rated construction: Section 07 84 00, FIRESTOPPING.
- C. Sealing around conduit penetrations through the building envelope to prevent moisture migration into the building: Section 07 92 00, JOINT SEALANTS.
- D. Identification and painting of conduit and other devices: Section 09 91 00, PAINTING.
- E. General electrical requirements and items that is common to more than one section of Division 27: Section 27 05 11, REQUIREMENTS FOR COMMUNICATIONS INSTALLATIONS.
- F. Requirements for personnel safety and to provide a low impedance path for possible ground fault currents: Section 27 05 26, GROUNDING AND BONDING FOR COMMUNICATIONS SYSTEMS.

1.3 SUBMITTALS

In accordance with Section 01 33 23, SHOP DRAWINGS, PRODUCT DATA, AND SAMPLES, furnish the following:

- A. Shop Drawings:
 - 1. Size and location of panels and pull boxes
 - 2. Layout of required conduit penetrations through structural elements.
 - 3. The specific item proposed and its area of application shall be identified on the catalog cuts.
- B. Certification: Prior to final inspection, deliver to the Resident Engineer four copies of the certification that the material is in accordance with the drawings and specifications and has been properly installed.

1.4 APPLICABLE PUBLICATIONS

- A. Publications listed below (including amendments, addenda, revisions, supplements and errata) form a part of this specification to the extent referenced. Publications are referenced in the text by the basic designation only.
- B. National Fire Protection Association (NFPA):
 - 70-05 National Electrical Code (NEC)

C. Underwriters Laboratories, Inc. (UL):

1-03	Flexible Metal Conduit
5-01	Surface Metal Raceway and Fittings
6-03	Rigid Metal Conduit
50-03	Enclosures for Electrical Equipment
360-03	Liquid-Tight Flexible Steel Conduit
467-01	Grounding and Bonding Equipment
514A-01	Metallic Outlet Boxes
514B-02	Fittings for Cable and Conduit
797-03	Electrical Metallic Tubing
1242-00	Intermediate Metal Conduit

D. National Electrical Manufacturers Association (NEMA):

FB1-03	Fittings, Cast Metal Boxes and Conduit Bodies for Conduit, Electrical Metallic Tubing and Cable
--------------	--

PART 2 - PRODUCTS**2.1 MATERIAL**

- A. Conduit Size: In accordance with the NEC, but not less than 20 mm (3/4 inch) unless otherwise shown.
- B. Conduit:
 - 1. Rigid galvanized steel: Shall Conform to UL 6, ANSI C80.1.
 - 2. Rigid intermediate steel conduit (IMC): Shall Conform to UL 1242, ANSI C80.6.
 - 3. Electrical metallic tubing (EMT): Shall Conform to UL 797, ANSI C80.3. Maximum size not to exceed 105 mm (4 inch) and shall be permitted only with cable rated 600 volts or less.
 - 4. Flexible galvanized steel conduit: Shall Conform to UL 1.
 - 5. Liquid-tight flexible metal conduit: Shall Conform to UL 360.
 - 6. Surface metal raceway: Shall Conform to UL 5.
- C. Conduit Fittings:
 - 1. Rigid steel and IMC conduit fittings:
 - a. Fittings shall meet the requirements of UL 514B and ANSI/ NEMA FB1.
 - a. Standard threaded couplings, locknuts, bushings, and elbows: Only steel or malleable iron materials are acceptable. Integral retractable type IMC couplings are also acceptable.
 - b. Locknuts: Bonding type with sharp edges for digging into the metal wall of an enclosure.
 - c. Bushings: Metallic insulating type, consisting of an insulating insert molded or locked into the metallic body of the fitting. Bushings made entirely of metal or nonmetallic material are not permitted.
 - d. Erickson (union-type) and set screw type couplings: Approved for use in concrete are permitted for use to complete a conduit run where conduit is installed in concrete. Use set

screws of case hardened steel with hex head and cup point to firmly seat in conduit wall for positive ground. Tightening of set screws with pliers is prohibited.

- e. Sealing fittings: Threaded cast iron type. Use continuous drain type sealing fittings to prevent passage of water vapor. In concealed work, install fittings in flush steel boxes with blank cover plates having the same finishes as that of other electrical plates in the room.

2. Electrical metallic tubing fittings:

- a. Fittings shall meet the requirements of UL 514B and ANSI/ NEMA FB1.
- b. Only steel or malleable iron materials are acceptable.
- c. Couplings and connectors: Concrete tight and rain tight, with connectors having insulated throats. Use gland and ring compression type couplings and connectors for conduit sizes 50 mm (2 inches) and smaller. Use set screw type couplings with four set screws each for conduit sizes over 50 mm (2 inches). Use set screws of case-hardened steel with hex head and cup point to firmly seat in wall of conduit for positive grounding.
- d. Indent type connectors or couplings are prohibited.
- e. Die-cast or pressure-cast zinc-alloy fittings or fittings made of "pot metal" are prohibited.

3. Flexible steel conduit fittings:

- a. Conform to UL 514B. Only steel or malleable iron materials are acceptable.
- b. Clamp type, with insulated throat.

4. Liquid-tight flexible metal conduit fittings:

- a. Fittings shall meet the requirements of UL 514B and ANSI/ NEMA FB1.
- b. Only steel or malleable iron materials are acceptable.
- c. Fittings must incorporate a threaded grounding cone, a steel or plastic compression ring, and a gland for tightening. Connectors shall have insulated throats.

5. Surface metal raceway fittings: As recommended by the raceway manufacturer.

6. Expansion and deflection couplings:

- a. Conform to UL 467 and UL 514B.
- b. Accommodate, 19 mm (0.75 inch) deflection, expansion, or contraction in any direction, and allow 30 degree angular deflections.
- c. Include internal flexible metal braid sized to guarantee conduit ground continuity and fault currents in accordance with UL 467, and the NEC code tables for ground conductors.
- d. Jacket: Flexible, corrosion-resistant, watertight, moisture and heat resistant molded rubber material with stainless steel jacket clamps.

D. Conduit Supports:

- 1. Parts and hardware: Zinc-coat or provide equivalent corrosion protection.
- 2. Individual Conduit Hangers: Designed for the purpose, having a pre-assembled closure bolt and nut, and provisions for receiving a hanger rod.

3. Multiple conduit (trapeze) hangers: Not less than 38 mm by 38 mm (1-1/2 by 1-1/2 inch), 12 gage steel, cold formed, lipped channels; with not less than 15 mm (1/2 inch) diameter steel hanger rods.
 4. Solid Masonry and Concrete Anchors: Self-drilling expansion shields, or machine bolt expansion.
- E. Outlet, Junction, and Pull Boxes:
1. UL-50 and UL-514A.
 2. Cast metal where required by the NEC or shown, and equipped with rustproof boxes.
 3. Sheet metal boxes: Galvanized steel, except where otherwise shown.
 4. Flush mounted wall or ceiling boxes shall be installed with raised covers so that front face of raised cover is flush with the wall. Surface mounted wall or ceiling boxes shall be installed with surface style flat or raised covers.
- F. Wireways: Equip with hinged covers, except where removable covers are shown.

PART 3 - EXECUTION

3.1 PENETRATIONS

- A. Cutting or Holes:
1. Locate holes in advance where they are proposed in the structural sections such as ribs or beams. Obtain the approval of the Resident Engineer prior to drilling through structural sections.
 2. Cut holes through concrete and masonry in new and existing structures with a diamond core drill or concrete saw. Pneumatic hammer, impact electric, hand or manual hammer type drills are not allowed, except where permitted by the Resident Engineer as required by limited working space.
- B. Fire Stop: Where conduits, wireways, and other communications raceways pass through fire partitions, fire walls, smoke partitions, or floors, install a fire stop that provides an effective barrier against the spread of fire, smoke and gases as specified in Section 07 84 00, FIRESTOPPING, with rock wool fiber or silicone foam sealant only. Completely fill and seal clearances between raceways and openings with the fire stop material.

3.2 INSTALLATION, GENERAL

- A. Install conduit as follows:
1. In complete runs before pulling in cables or wires.
 2. Flattened, dented, or deformed conduit is not permitted. Remove and replace the damaged conduits with new undamaged material.
 3. Assure conduit installation does not encroach into the ceiling height head room, walkways, or doorways.
 4. Cut square with a hacksaw, ream, remove burrs, and draw up tight.
 5. Mechanically continuous.

6. Independently support conduit at 8'0" on center. Do not use other supports i.e., (suspended ceilings, suspended ceiling supporting members, lighting fixtures, conduits, mechanical piping, or mechanical ducts).
7. Support within 300 mm (1 foot) of changes of direction, and within 300 mm (1 foot) of each enclosure to which connected.
8. Close ends of empty conduit with plugs or caps at the rough-in stage to prevent entry of debris, until wires are pulled in.
9. Conduit installations under fume and vent hoods are prohibited.
10. Secure conduits to cabinets, junction boxes, pull boxes and outlet boxes with bonding type locknuts. For rigid and IMC conduit installations, provide a locknut on the inside of the enclosure, made up wrench tight. Do not make conduit connections to junction box covers.
11. Unless otherwise indicated on the drawings or specified herein, all conduits shall be installed concealed within finished walls, floors and ceilings.

B. Conduit Bends:

1. Make bends with standard conduit bending machines.
2. Conduit hickey may be used for slight offsets, and for straightening stubbed out conduits.
3. Bending of conduits with a pipe tee or vise is prohibited.

C. Layout and Homeruns:

1. Deviations: Make only where necessary to avoid interferences and only after drawings showing the proposed deviations have been submitted approved by the Resident Engineer .

3.3 CONCEALED WORK INSTALLATION

A. In Concrete:

1. Conduit: Rigid steel, IMC . Do not install EMT in concrete slabs,
2. Align and run conduit in direct lines.
3. Install conduit through concrete beams only when the following occurs:
 - a. Where shown on the structural drawings.
 - b. As approved by the Resident Engineer prior to construction, and after submittal of drawing showing location, size, and position of each penetration.
4. Installation of conduit in concrete that is less than 75 mm (3 inches) thick is prohibited.
 - a. Conduit outside diameter larger than 1/3 of the slab thickness is prohibited.
 - b. Space between conduits in slabs: Approximately six conduit diameters apart, except one conduit diameter at conduit crossings.
 - c. Install conduits approximately in the center of the slab so that there will be a minimum of 19 mm (3/4 inch) of concrete around the conduits.
5. Make couplings and connections watertight. Use thread compounds that are UL approved conductive type to insure low resistance ground continuity through the conduits. Tightening set screws with pliers is prohibited.

B. Furred or Suspended Ceilings and in Walls:

1. Conduit for conductors 600 volts and below:
 - a. Rigid steel, IMC, or EMT. Different type conduits mixed indiscriminately in the same system is prohibited.
2. Align and run conduit parallel or perpendicular to the building lines.
3. Tightening set screws with pliers is prohibited.

3.4 EXPOSED WORK INSTALLATION

- A. Unless otherwise indicated on the drawings, exposed conduit is only permitted in mechanical and electrical rooms.
- B. Conduit for Conductors 600 volts and below:
 1. Rigid steel, IMC, or EMT. Different type of conduits mixed indiscriminately in the system is prohibited.
- C. Align and run conduit parallel or perpendicular to the building lines.
- D. Install horizontal runs close to the ceiling or beams and secure with conduit straps.
- E. Support horizontal or vertical runs at not over 2400 mm (eight foot) intervals.
- F. Surface metal raceways: Use only where shown.
- G. Painting:
 1. Paint exposed conduit as specified in Section 09 91 00, PAINTING.
 2. Paint all conduits containing cables rated over 600 volts safety orange. Refer to Section 09 91 00, PAINTING for preparation, paint type, and exact color. In addition, paint legends, using 50 mm (two inch) high black numerals and letters, showing the cable voltage rating. Provide legends where conduits pass through walls and floors and at maximum 6000 mm (20 foot) intervals in between.

3.5 EXPANSION JOINTS

- A. Conduits 75 mm (3 inches) and larger, that are secured to the building structure on opposite sides of a building expansion joint, require expansion and deflection couplings. Install the couplings in accordance with the manufacturer's recommendations.
- B. Provide conduits smaller than 75 mm (3 inches) with junction boxes on both sides of the expansion joint. Connect conduits to junction boxes with sufficient slack of flexible conduit to produce 125 mm (5 inch) vertical drop midway between the ends. Flexible conduit shall have a copper green ground bonding jumper installed. In lieu of this flexible conduit, expansion and deflection couplings as specified above for 375 mm (15 inches) and larger conduits are acceptable.
- C. Install expansion and deflection couplings where shown.
- D. Seismic Areas: In seismic areas, provide conduits rigidly secured to the building structure on opposite sides of a building expansion joint with junction boxes on both sides of the joint. Connect conduits to junction boxes with 375 mm (15 inches) of slack flexible conduit. Flexible conduit shall have a copper green ground bonding jumper installed.

3.6 CONDUIT SUPPORTS, INSTALLATION

- A. Safe working load shall not exceed 1/4 of proof test load of fastening devices.

- B. Use pipe straps or individual conduit hangers for supporting individual conduits. Maximum distance between supports is 2.5 m (8 foot) on center.
- C. Support multiple conduit runs with trapeze hangers. Use trapeze hangers that are designed to support a load equal to or greater than the sum of the weights of the conduits, wires, hanger itself, and 90 kg (200 pounds). Attach each conduit with U-bolts or other approved fasteners.
- D. Support conduit independently of junction boxes, pull boxes, fixtures, suspended ceiling T-bars, angle supports, and similar items.
- E. Fasteners and Supports in Solid Masonry and Concrete:
 - 1. New Construction: Use steel or malleable iron concrete inserts set in place prior to placing the concrete.
 - 2. Existing Construction:
 - a. Steel expansion anchors not less than 6 mm (1/4 inch) bolt size and not less than 28 mm (1-1/8 inch) embedment.
 - b. Power set fasteners not less than 6 mm (1/4 inch) diameter with depth of penetration not less than 75 mm (3 inches).
 - c. Use vibration and shock resistant anchors and fasteners for attaching to concrete ceilings.
- F. Hollow Masonry: Toggle bolts are permitted.
- G. Bolts supported only by plaster or gypsum wallboard are not acceptable.
- H. Metal Structures: Use machine screw fasteners or other devices specifically designed and approved for the application.
- I. Attachment by wood plugs, rawl plug, plastic, lead or soft metal anchors, or wood blocking and bolts supported only by plaster is prohibited.
- J. Chain, wire, or perforated strap shall not be used to support or fasten conduit.
- K. Spring steel type supports or fasteners are prohibited for all uses except: Horizontal and vertical supports/fasteners within walls.
- L. Vertical Supports: Vertical conduit runs shall have riser clamps and supports in accordance with the NEC and as shown. Provide supports for cable and wire with fittings that include internal wedges and retaining collars.

3.7 BOX INSTALLATION

- A. Boxes for Concealed Conduits:
 - 1. Flush mounted.
 - 2. Provide raised covers for boxes to suit the wall or ceiling, construction and finish.
- B. In addition to boxes shown, install additional boxes where needed to prevent damage to cables and wires during pulling in operations.
- C. Remove only knockouts as required and plug unused openings. Use threaded plugs for cast metal boxes and snap-in metal covers for sheet metal boxes.
- D. Stencil or install phenolic nameplates on covers of the boxes identified on riser diagrams; for example "SIG-FA JB No. 1".

3.11 COMMUNICATION SYSTEM CONDUIT

- A. Install the communication raceway system as shown on drawings.
- B. Minimum conduit size of 19 mm (3/4 inch), but not less than the size shown on the drawings.
- C. All conduit ends shall be equipped with insulated bushings.
- D. All 100 mm (four inch) conduits within buildings shall include pull boxes after every two 90 degree bends. Size boxes per the NEC.
- E. Vertical conduits/sleeves through closets floors shall terminate not less than 75 mm (3 inches) below the floor and not less than 75 mm (3 inches) below the ceiling of the floor below.
- F. Terminate conduit runs to/from a backboard in a closet or interstitial space at the top or bottom of the backboard. Conduits shall enter communication closets next to the wall and be flush with the backboard.
- G. Where drilling is necessary for vertical conduits, locate holes so as not to affect structural sections such as ribs or beams.
- H. All empty conduits located in communication closets or on backboards shall be sealed with a standard non-hardening duct seal compound to prevent the entrance of moisture and gases and to meet fire resistance requirements.
- I. Conduit runs shall contain no more than four quarter turns (90 degree bends) between pull boxes/backboards. Minimum radius of communication conduit bends shall be as follows (special long radius):

Sizes of Conduit Trade Size	Radius of Conduit Bends mm, Inches
3/4	150 (6)
1	230 (9)
1-1/4	350 (14)
1-1/2	430 (17)
2	525 (21)
2-1/2	635 (25)
3	775 (31)
3-1/2	900 (36)
4	1125 (45)

- J. Furnish and install 19 mm (3/4 inch) thick fire retardant plywood specified in Section 06 10 00, ROUGH CARPENTRY on the wall of communication closets where shown on drawings . Mount the plywood with the bottom edge 300 mm (one foot) above the finished floor.
- K. Furnish and pull wire in all empty conduits. (Sleeves through floor are exceptions).

- - - E N D - - -

SECTION 271500

COMMUNICATIONS HORIZONTAL CABLING

PART 1 - GENERAL

1.1 PURPOSE

- A. The intent of this document is to provide a standard specification that will be used for all Customer facilities requiring cabling installation. This document provides the minimum performance criteria for the components and sub-systems comprising a complete cabling system that shall accommodate the Owner's requirements in excess of ten years.
- B. Product specifications, general design considerations, and installation guidelines are provided in this written document. Quantities of telecommunications outlets, typical installation details, cable routing and outlet types for a specific Customer facility will be provided as an attachment to this document. If the bid documents are in conflict, the written specification shall take precedence. The successful vendor shall meet or exceed all requirements for the cabling system described in this document.
- C. The Customer's Cable Infrastructure Project requires an AMP NETCONNECT Systems structured cabling system. The cabling system shall be backed by a Tyco Electronics 25-Year System Warranty. The system warranty shall be facilitated by the Contractor and be established between the Customer and Tyco Electronics.
- D. The successful Contractor is required to furnish all labor, supervision, tooling, miscellaneous mounting hardware and consumables for each cabling system installed. The successful Contractor's main office will be within the State of Washington and the Contractor will have been performing similar type and size of installation for 5 years. The Contractor shall maintain current status with the warranting manufacturer, including all training requirements, for the duration of the Cable Infrastructure Project. The Contractor shall staff each installation crew with the appropriate number of trained personnel, in accordance with their manufacturer/warranty contract agreement, to support the AMP Net-Connect 25-Year System Warranty requirements. After installation, the Contractor shall submit all documentation to support the warranty in accordance with the manufacturer's warranty requirements, including test results, and to apply for said warranty on behalf of the customer. The system warranty will cover the components and labor associated with the repair/replacement of any failed link as a result of a defective product when a valid warranty claim is submitted within the warranty period.

1.2 SCOPE

- A. This document defines the cabling system and subsystem components to include cable, termination hardware, supporting hardware, and miscellany that Customer will furnish to install a complete telecommunications system supporting voice and data. The intent of this document is to provide all pertinent information to allow the vendor to bid the labor, supervision, tooling, and miscellaneous mounting hardware and consumables to install a complete system. However, it is the responsibility of the vendor to propose any and all items required for a complete system if not identified in the BOM attached to this specification.

1.3 APPLICABLE DOCUMENTS

- A. The cabling system described in this specification is derived in part from the recommendations made in industry standard documents. The documents below are incorporated by reference.
 - 1. This Technical Specification and Associated Drawings
 - 2. ANSI/TIA/EIA-568-B, *Commercial Building Telecommunications Cabling Standard*

3. ANSI/TIA/EIA 568-B.2-10, *Transmission Performance Specification for 4-Pair 100 • Augmented Category 6 Cabling*
 4. TIA/TSB-140, *Additional Guidelines For Field-Testing Length, Loss And Polarity Of Optical Fiber Cabling Systems*
 5. ANSI/TIA/EIA-569-A, *Commercial Building Standard for Telecommunications Pathways and Spaces*
 6. ANSI/TIA/EIA-606-A, *Administration Standard for the Telecommunications Infrastructure of Commercial Buildings*
 7. ANSI/J-STD-607-A, *Commercial Building Grounding (Earthing) and Bonding Requirements for Telecommunications*
 8. Building Industries Consulting Services International (BICSI) *Telecommunications Distribution Methods Manual* (TDMM) – current edition
 9. National Fire Protection Agency (NFPA) – NFPA 70, *National Electrical Code* (NEC) - 2004
 10. AMP NETCONNECT Design and Installation Contractor Agreement (current)
- B. If a conflict exists between applicable documents, then the order in the list above shall dictate the order of precedence in resolving conflicts. This order of precedence shall be maintained unless a lesser order document has been adopted as code by a local, state or federal entity, and is therefore enforceable as law by a local, state or federal inspection agency.
- C. If this document and any of the documents listed above are in conflict, then the more stringent requirement shall apply. All documents listed are believed to be the most current releases of the documents; the vendor is responsible to determine and adhere to the most recent release when developing the proposal for installation.

PART 2 - TELECOMMUNICATIONS SYSTEM REQUIREMENTS

2.1 FACILITIES DESCRIPTION

- A. The “Data” cabling system shall ensure efficient data signal transmission up to 200MHz performance in compliance to ANSI/TIA/EIA/568-B for Category 6 Systems. The system shall ensure efficient operation from patch panels in the telecommunications room to the workstation outlets. System shall be designed and approved for use below raised access floor systems and above drop ceiling spaces.
- B. Cabling system is based on home run cabling requirements. Distribution is achieved above or below ceiling or access floor through use of individual 4-pair Category 6 rated cables and components. The cable will distribute telecommunication signals from patch panels and connecting blocks located in the telecommunications room.

PART 3 - HORIZONTAL DISTRIBUTION SUBSYSTEM

3.1 TELECOMMUNICATIONS OUTLETS

- A. Each telecommunications outlet (TO) location, unless otherwise noted, shall be provided with four AMP NETCONNECT Category 6 plenum UTP cables. Each Category 6 UTP cable shall be terminated on an 8-position, 8-conductor Category 6 UTP modular jack to the T568B wiring code.
- B. The TO faceplates, unless otherwise noted, shall be mounted to single gang boxes, box eliminators, surface mount boxes and/or floor monuments (provided by a 3rd party) as required.
- C. Exceptions to the standard telecommunications outlet (TO):
1. “Bedroom TO” locations will receive: 1 voice, 1 data
 2. “WAP TO” locations will receive: 1 data (yellow cable)

3. "ZT voice TO" locations will receive: 1 voice w/ 3' coiled in ceiling

D. Product Specifications

1. RJ45 Category 6 Connectors for Voice Circuits

- a. UTP modular jacks for voice circuits shall be un-keyed, 4-pair, RJ-45, Category 6, and shall fit in a 0.790" X 0.582" opening. Modular jacks shall terminate using 110-style pc board connectors, color-coded for both T568A and T568B wiring. Each modular jack shall be wired to T568B. The 110-style insulation displacement connectors shall be capable of terminating 22-24 AWG solid or 24 AWG stranded conductors. The insulation displacement contacts shall be paired with additional space between pairs to improve crosstalk performance. Modular jacks shall utilize a secondary PC board separate from the signal path for crosstalk compensation.
- b. Modular jacks shall be compatible with the AMP NETCONNECT SL Series Termination Tool part number 1725150-1. Modular jacks shall be UL Listed under file number E81956. Modular voice jacks shall be AMP NETCONNECT part number 1-1375055-1. (Ivory)

2. RJ45 Category 6 Connectors for Data Circuits

- a. Category 6 modular (data) jacks shall be un-keyed 4-pair and shall meet the Category 6 performance requirements. Modular jacks shall fit in a .790" X .582" opening. Modular jacks shall be terminated using a non-impact termination tool to eliminate connector damage and promote consistent terminations. The jacks shall be color-coded for both T568A and T568B wiring. Each jack shall be wired to T568B. Modular jacks shall be UL Listed under file number E81956.
- b. Modular jacks shall be compatible with the AMP NETCONNECT SL Series Termination Tool part number 1725150-1. Modular jacks shall be UL Listed under file number E81956. Modular data jacks shall be AMP NETCONNECT part number 1375055-5 (orange).

3. Modular Jack Termination Tooling

- a. Termination of modular jacks at every TO shall be completed using a hand tool which employs a fully repeatable, self-centering, non-impact mechanical termination process. This process shall simultaneously cut and terminate all 8 conductors to the modular jack. This hand tool shall be AMP NETCONNECT part number 1725150-1.

4. Modular Furniture Outlets

- a. Modular furniture shall be examined for compatibility with AMP NETCONNECT Flex-Mode style faceplates. FLEX-MODE faceplates shall be made of polycarbonate molding compound and be black in color. Modular furniture faceplates shall contain four Category 6 UTP jacks. The faceplate shall be mounted in the appropriate knockout in the furniture channel. Modular furniture faceplates shall be AMP NETCONNECT part number 1933134-1.

Description	Port Count		Black	
Modular Furniture Faceplate, Flush	4		1933134-1	

E. Wall Faceplates

1. Work area wall outlets shall be constructed utilizing white or electrical ivory, Standard, single gang, 4-Port faceplates. Data/voice outlets shall be loaded with modular jacks. Faceplates shall contain label windows for proper labeling identification. Faceplates shall be AMP NETCONNECT part number 558088-3 for white or 1-558088-1 for electrical ivory. Confirm building trim color during the submittal process.

F. Telecommunications Outlet Installation

1. All outlets shall be installed in the following manner.
 - a. Cables shall be coiled in the in-wall or surface-mount boxes if adequate space is present to house the cable coil without exceeding the manufacturer's bend radius
 - b. In hollow wall installations where box-eliminators are used, excess wire can be stored in the wall
 - c. No more than 12" of slack shall be stored in an in-wall box, modular furniture raceway, or insulated walls
 - d. Three feet of excess slack may be neatly coiled and stored in the ceiling above each drop location in addition to slack stored in wall boxes and hollow wall spaces.
2. In addition, each cable type shall be terminated as indicated below.
 - a. Cables shall be dressed and terminated in accordance with the recommendations made in the ANSI/TIA/EIA-568-B document, manufacturer's recommendations and/or best industry practices
 - b. Pair untwist at the termination shall not exceed 0.25 inch for connecting hardware
 - c. Bend radius of the cable in the termination area shall not be less than 4 times the outside diameter of the cable
 - d. The cable jacket shall be maintained as close as possible to the termination point
 - e. Voice jacks, unless otherwise noted in drawings, shall be located in the top position(s) of each faceplate
 - f. Voice jacks in horizontally oriented faceplates shall occupy the left-most position(s).
 - g. Modem jacks shall be considered the last voice jack in the sequence
 - h. Data jacks shall occupy the bottom position(s) on the faceplate
 - i. Data jacks in horizontally oriented faceplates shall occupy the right-most position(s).

3.2 HORIZONTAL DISTRIBUTION CABLE

A. Product Specifications

1. Horizontal Cabling for Voice Circuits
 - a. Horizontal cabling shall be 23 AWG, 4-pair UTP, NEC/NFPA CMP rated and be independently verified for compliance. Cable performance shall be independently verified by ETL and shall meet or exceed all TIA/EIA and ISO Category 6 requirements.
 - b. Cable jacketing shall be white and shall be lead-free. Cable shall be supplied in reels inside boxes. Cable shall be independently verified for flammability by UL and listed under file number E138034 and shall comply with NEC article 800 and NFPA 70; CMP (NFPA 262). Horizontal cable shall be AMP NETCONNECT part number 219567-2.

Description	NEC/NFPA Rating	Packaging	Part Numbers			
			White		Blue	
Category 6 UTP Cable,	CMR	Reel in box	219560-2		219560-6	

4-Pair	CMP	Reel in box	219567-2		219567-6	
--------	-----	-------------	----------	--	----------	--

B. Horizontal Cabling for Data Circuits

1. Category 6 Cabling: Plenum

Horizontal cabling shall be 23 AWG, 4-pair UTP, UL/NEC/NFPA CMP rated, with a plenum-rated jacket. Individual conductors shall be FEP insulated. Cable jacketing shall be lead-free. Cable shall meet the performance requirements listed in Table 2 in addition to all other standard Category 6 performance requirements. Cable shall be supplied in reel-in-box. Cable shall be safety listed to NFPA 262/UL910. Cable shall be UL Listed for safety, and UL verified for performance as well as be a part of the UL verification program. AMP NETCONNECT part number 219567-6 (where X denotes color and reeling)

2. Exception: WAP locations must have AMP Category 6 cable in Yellow

Description	NEC/NFPA Rating	Packaging	Part Numbers			
			White		Blue	Yellow
Category 6 UTP Cable, 4-Pair	CMR	Reel in box	219560-2		219560-6	219560-8
	CMP	Reel in box	219567-2		219567-6	219567-8

Insertion Loss (Attenuation) dB/100m						NEXT (dB)				
Frequency MHz	Standard	Cat6 CMR		Cat6 CMP		Cat6 CMR			Cat6 CMP	
		Maximum	Typical	Maximum	Typical	Standard	Minimum	Typical	Minimum	Typical
0.772	1.8	1.6	1.6	1.6	1.5	76.0	80.0	87.0	86.0	93.0
1	2.0	1.8	1.8	1.8	1.7	74.3	78.0	86.0	85.0	92.0
4	3.8	3.8	3.7	3.5	3.4	65.3	68.0	77.0	73.0	82.0
8	5.3	5.3	5.0	4.9	4.8	60.8	67.0	76.0	72.0	81.0
10	6.0	5.8	5.5	5.6	5.4	59.3	66.0	72.0	71.0	76.0
16	7.6	7.4	7.0	7.1	6.9	56.2	66.0	70.0	70.0	75.0
20	8.5	8.4	7.9	7.9	7.7	54.8	55.0	64.0	66.0	68.0
25	9.5	9.2	8.9	8.4	8.7	53.3	55.0	62.0	59.0	66.0
31.25	10.7	10.3	10.1	9.9	9.8	51.9	55.0	65.0	59.0	69.0
62.5	15.4	14.8	14.5	14.4	14.3	47.4	54.0	61.0	57.0	65.0
100	19.8	18.7	18.5	18.8	18.5	44.3	52.0	56.0	55.0	60.0
200	29.0	27.0	27.8	27.9	27.5	39.8	50.0	52.0	53.0	56.0
250	32.8	30.5	32.0	31.8	31.3	38.3	48.0	52.0	52.0	56.0
300	36.4	33.5	35.0	35.5	34.9	37.1	45.0	51.0	48.0	55.0
350	39.8	37.0	37.0	38.9	36.3	36.1	42.0	49.0	45.0	52.0
400	43.0	39.3	40.1	41.1	39.6	35.3	39.0	45.0	42.0	49.0
500	48.9	44.3	46.2	48.6	45.4	33.8	38.0	43.0	41.0	46.0
550	51.8	46.4	49.0	51.7	48.3	33.2	37.0	40.0	40.0	43.0
600	54.5	49.5	51.2	54.5	50.8	32.6	34.0	33.0	37.0	35.0

Table 2

C. Horizontal Distribution Cable Installation

1. Cable shall be installed in accordance with manufacturer's recommendations and best industry practices
2. Cable raceways shall not be filled greater than the NEC maximum fill for the particular raceway type
3. As an aid, AMP NETCONNECT will provide the recommended data due to cable sizes becoming extremely large
4. Cables shall be installed in continuous lengths from origin to destination (no splices) unless specifically addressed in this document
5. Where cable splices are allowed, they shall be in accessible locations and housed in an enclosure intended and suitable for the purpose
6. The cable's minimum bend radius of 4 times the cable diameter and maximum pulling tension of 25 lbs shall not be exceeded
7. If a J-hook or trapeze system is used to support cable bundles all horizontal cables shall be supported at a maximum of four-foot intervals - at no point shall cable(s) rest on acoustic ceiling grids or panels
8. Horizontal distribution cables shall be bundled in groups of not greater than 40 cables (cable bundle quantities in excess of 40 cables may cause deformation of the bottom cables within the bundle)
9. Cable shall be installed above fire-sprinkler and systems and shall not be attached to the system or any ancillary equipment or hardware
10. The cabling system and support hardware shall be installed so that it does not obscure any valves, fire alarm conduit, boxes, or other control devices
11. Cables shall not be attached to ceiling grid or lighting support wires
12. Where light support for drop cable legs is required, the Contractor shall install clips to support the cabling
13. Any cable damaged or exceeding recommended installation parameters during installation shall be replaced by the Contractor prior to final acceptance at no cost to the Owner
14. Cables shall be identified by a self-adhesive label in accordance with the System Documentation Section of this specification
15. Unshielded twisted pair cable shall be installed so that there are no bends less than four times the cables outside diameter (4 X cable O.D.) at any point in the run
16. Pulling tension on 4-pair UTP cables shall not exceed 25-pounds for a single cable or cable bundle

3.3 HORIZONTAL TERMINATION HARDWARE

A. Product Specifications

1. Horizontal Termination for Voice Circuits
 - a. Patch panels shall have a capacity of 24 ports and be 1U of rack space high. Ports shall be blank to accept snap-in unshielded RJ45 jacks in four snap-in interface housings, six jacks per housing. Patch panel base shall be constructed of 16 gauge cold rolled steel and powder coated with a polyurethane finish. Interface housings shall be constructed of UL 94V-0 rated polyphenylene oxide and provide space for port identification labeling. Patch panel shall be AMP Part Number
2. SL Series Category 6 Patch Panel 24 Port Straight: 1375014-2
 - a. Category 6 SL Series modular (data) jacks used in the Multimedia Jack Patch Panels shall be un-keyed 4-pair and shall fit in a .790" X .582" opening. Modular jacks shall be terminated using a non-impact termination tool to eliminate connector damage and promote consistent terminations. The jacks shall be color-coded for both T568A and T568B wiring. Each jack shall be wired to T568B. Modular jacks shall be UL Listed under file number E81956.

- b. Exception: All "ZT TO locations" will have (1) Category 6 cable terminating to the existing 110 XC frame (in lieu of the above patch panel)
 - c. In closets where 110 punch-down blocks are used, voice drops will be terminated following the same method as the current terminations.
- 3. Horizontal Termination for Data Circuits
 - a. Patch panels shall have a capacity of 48 ports and be 2U of rack space high. Ports shall be blank to accept snap-in unshielded RJ45 jacks in four snap-in interface housings, six jacks per housing. Patch panel base shall be constructed of 16 gauge cold rolled steel and powder coated with a polyurethane finish. Interface housings shall be constructed of UL 94V-0 rated polyphenylene oxide and provide space for port identification labeling. Patch panel shall be AMP Part Number
- 4. SL Series Category 6 Patch Panel 48 Port Straight: 1375015-2
 - a. Category 6 SL Series modular (data) jacks used in the Multimedia Jack Patch Panels shall be unkeyed 4-pair and shall fit in a .790" X .582" opening. Modular jacks shall be terminated using a non-impact termination tool to eliminate connector damage and promote consistent terminations. The jacks shall be color-coded for both T568A and T568B wiring. Each jack shall be wired to T568B. Modular jacks shall be UL Listed under file number E81956.
 - b. In closets where 110 punch-down blocks are used, Data drops will terminate using the same method as the current drops.

B. Horizontal and Vertical Cable Management

- 1. The contractor shall supply and install one (1) Neat-Patch (or equivalent) horizontal wire management panel for each for each 48 port data patch panel and one for each 24 port voice drop panel. Contractor shall take great care to route cabling and ensure clearance for maintenance.
- 2. Neat-Patch part number used when mounting below each 48 port data patch panel or 24/48 port voice panel; NP2K648-X.

C. Modular Jack Termination Tooling

- 1. Termination of individual modular jacks ports for each patch panel shall be completed using a hand tool which employs a fully repeatable, self-centering, non-impact mechanical termination process. This process shall simultaneously cut and terminate all 8 conductors to the modular jack. The pair untwist will be maintained at .25". This hand tool shall be AMP NETCONNECT part number 1725150-1.

D. Horizontal Cross-Connect Installation

- 1. Copper termination and management hardware shall be installed in the following manner.
 - a. Cables shall be dressed and terminated in accordance with the recommendations made in the TIA/EIA-568-B document, manufacturer's recommendations and/or best industry practices
 - b. Pair untwist at the termination shall not exceed 0.25 inch for connecting hardware
 - c. Bend radius of the cable in the termination area shall not exceed 4 times the outside diameter of the cable
 - d. Cables shall be neatly bundled and dressed to their respective panels or blocks
 - e. Each panel or block shall be fed by an individual bundle separated and dressed back to the point of cable entrance into the rack or frame
 - f. The cable jacket shall be maintained as close as possible to the termination point

- g. Each cable shall be clearly labeled on the cable jacket behind the patch panel at a location that can be viewed without removing the bundle support ties
- h. Cable labels shall not be obscured from view

PART 4 - BACKBONE DISTRIBUTION SUBSYSTEM

4.1 MAIN CROSS-CONNECT AND TELECOMMUNICATIONS ROOMS

- A. The MC and each TR, unless otherwise noted, shall house both voice and data backbone cabling and active equipment to support networking requirements. The MC shall be the main point of entry (ER) for outside services as well as main distribution point for all Building internal backbone cabling. Each TR will receive both voice and data backbone cabling from the MC. The data backbone into the building (from the campus) shall consist of an AMP NETCONNECT 50micron Laser Optimized Multi-Mode fiber optic cable, (2) AMPNETCONNECT Laser Optimized Multi-Mode fiber optic cable(s), and an AMP NETCONNECT Single Mode fiber optic cable connectivity both housed in rack-mount fiber optic enclosures. The voice backbone shall consist of Category 3 cable terminated on wall-mount 110Connect XC cross-connect frames.
- B. From the MC, each TR will be connected with a 12 strand Laser Optimized Multi-Mode fiber optic cable, a 6 strand Single Mode fiber optic cable, and a high pair count copper cable. (specifics to follow)
- C. Product Specifications
 - 1. Backbone Cross-Connect for Voice Circuits
 - a. Backbone cross-connects for voice connectivity shall be wall-mount 110 Connect XC frames. Wall-mount frames shall be field-terminated 110 Connect XC frame kits which include frame, blocks, bottom trough, horizontal wire troughs, connecting blocks, and designation strips. Wire management frames shall be mounted between adjacent vertical frames to provide wire management of cross-connect wire. Frames and bottom troughs shall be constructed of carbon steel, light almond in color. Wiring blocks, connecting blocks and horizontal troughs shall be constructed of polycarbonate molding compound. Wiring blocks shall be marked black every fifth pair. Connecting block terminals shall be constructed of phosphor bronze, plated with a minimum of 150µin of tin-lead over a 50µin minimum nickel under plate. Combinations of 300 pair frames shall be used as required by the backbone pair counts to be terminated in a given closet and the MC. Backbone frames shall employ 5-pair connecting blocks on each 25-pair row.
 - b. Each TR will receive a high pair count cable from the MC. These cables will first be terminated to a AMP NETCONNECT wall frame before being extended to a 25 port Category 3 patch panel mounted within the 7' rack by the contractor.
 - c. Within the MC, the cable(s) from the TR will overlay onto the incoming (OSP) cable.
 - d. When entering the MC, Backbone Cable will terminate to a series of protection units before being extended onto the AMP Cross Connect Frames:
- D. PROTECTED ENTRANCE TERMINALS
 - 1. Part number: 1880ENA1/NSC-100G
 - a. Wall mounts protector panel with 110 connector input and output.
 - b. Provide and install the gas tube modules. Type Analog: 3B1e

2. The backbone voice cross-connects shall be constructed using AMP NETCONNECT frame kits part number 569855-1 and cable management frames part number 569851-1 (see Table 50).
- (2) 300 pair kits in the MC and (1) 300 pair kit in each TR (569855-1)
 - (1) XC Management Frame between XC Frames in the MC (569851-1)

Description	Connecting Blocks	Part Numbers
110 Connect XC Cross-Connect Frame Kits	5-Pair	569855-1
110 Connect XC Cable Management Frame	-	569851-1

3. Backbone Cross-Connect for Data Circuits

- The MC/ER of this structure will receive an OSP rated Laser Optimized Multi-Mode fiber optic cable, (2) OSP rated Laser Optimized Multi-Mode fiber optic cable(s), and a OSP rated Single Mode fiber optic cable from the specified location.
- Once inside the MC/ER of the new structure, the OSP rated Multi-Mode and Single Mode fiber optic cables will terminate into a 4U rack-mount enclosure providing protection for the terminated fibers.
- Each TR will be connected back to the MC with a 12 strand Laser Optimized 50 Micron Multi-Mode and a 6 strand Single Mode fiber optic cable. Within the MC, all of these incoming data backbone connections will be made within one 4U fiber enclosure while on the TR end, each room will require (1) 1U fiber optic enclosure for termination.
- Duplex XG 850nm LO 50/125um LC connectors shall be no-epoxy/no-polish and terminate with 900um tight-buffered fiber. LC connectors shall meet TIA/EIA-568-C.3 standards.
- Duplex Single Mode LC connectors shall be no-epoxy/no-polish.
- LC connectors in the TR and MC shall be AMP NETCONNECT part number (See Table 51). LC connector performance requirements are listed in Table 52.

Duplex LC Connector	No-Epoxy/No-Polish	No-Epoxy/No-Polish
	LO 50/125um	Single Mode
Duplex	6754485-4	6754484-1

TABLE 51
LC CONNECTOR PART NUMBERS

Test Description	FOTP	Requirement (dB)
Visual and Mechanical Inspection	13	TIA/EIA-604-10 Intermateability
Attenuation	34	• • 0.75
Return Loss	107	• • -20
Low Temperature (00C for 4 days)	188	• • 0.3 change
Temperature Life (550C for 14 days)	7	• • 0.3 change
Humidity (90 to 95% @ 400C for 4 days)	5	• • 0.3 change

TABLE 52
LC PERFORMANCE CHARACTERISTICS

Each LC connector shall be held by an LC duplex coupler snap-in adapter plate. Adapter plates shall be installed into rack-mount fiber optic enclosure. LC duplex snap-in adapter plates shall be AMP NETCONNECT part number 1374463-5 for Laser Optimized Multi-Mode and 1374463-1 for Single Mode LC connectors.

LC Adapter Color	Part Number	Fiber Count	Duplex Port Count
Aqua	1374463-5	12	6
Blue	1374463-1	12	6

TABLE 53
LC ADAPTER PLATES

The fiber optic enclosures shall be mounted in 19" x 7' rack(s). Fiber optic enclosures shall be capable of containing all LC duplex connectors. Fiber optic enclosures shall be AMP NETCONNECT part number(s) 1348876-4 for the TR's and (2ea) 559552-2 for the MC (see Table 54). Each 4U fiber patch enclosure shall be separated vertically on the rack by a 2U rack-mount fiber management enclosure. Fiber management enclosures shall be AMP NETCONNECT part number 1435808-1. Fiber service loops shall be contained in 2U rack-mount fiber management enclosures. For management of fiber jumpers, each rack mount enclosure will need to be mounted above or below one AMP HZ wire manager, part # 1933532-1

Description	Fiber Count	Port Count	Rack Units	Part Numbers
Rack Mount Enclosure				
			1U	1348876-4
			4U (Arm)	1435558-1
			4U	559552-2
Rack Mount Fiber Management Enclosure, Holds Excess loops of Fiber Cable or Patch Cords	-	-	2U	1435808-1

E. Backbone Cross-Connect Installation

1. Copper termination and management hardware shall be installed in the following manner.
 - a. Cables shall be dressed and terminated in accordance with the recommendations made in the TIA/EIA-568-B document, manufacturer's recommendations and/or best industry practices
 - b. Bend radius of the cable in the termination area shall not exceed 4 times the outside diameter of the cable
 - c. Cables shall be neatly bundled and dressed to their respective panels or blocks
 - d. Each panel or block shall be fed by an individual bundle separated and dressed back to the point of cable entrance into the rack or frame
 - e. The cable jacket shall be maintained as close as possible to the termination point
 - f. Each cable shall be clearly labeled on the cable jacket behind the patch panel at a location that can be viewed without removing the bundle support ties
 - g. Cable labels shall not be obscured from view
2. Fiber optic termination hardware shall be installed in the following manner.
 - a. Fiber slack shall be neatly coiled within the fiber termination enclosures or in rack-mount fiber management enclosures
 - b. No slack loops shall be allowed external to the fiber enclosure(s)

- c. Each cable shall be individually attached to the respective termination panel by mechanical means
- d. The cable strength member(s) shall be securely attached the cable strain relief bracket in the panel
- e. Each fiber cable shall be stripped upon entering the termination panel and the individual fibers routed in the termination panel
- f. Each cable shall be clearly labeled at the entrance to the termination panel
- g. Cable labels shall not be obscured from view
- h. Dust caps shall be installed on the connectors and couplings at all times unless physically connected

4.2 BACKBONE CABLING

A. Product Specifications

1. Backbone Cabling for Voice Circuits

Outside Plant Voice Backbone Cabling to the structure

Inter-Building Cable: Duct/Burial type

- § Gauge: 24 Gauge solid copper conductors
- § Fill: Flooded
- § Outer Jacket: black linear low-density polyethylene
- § Shield: Corrugated 8 mm aluminum
- § Armor: None
- § DC resistance: 8.7 /Km, maximum average DC resistance unbalanced at 1.5%
- § Mutual Capacitance: at 1khz shall be 5.15 pf/Km with a maximum unbalanced capacitance (pair to ground) of 57.4 pf/Km
- § Cable shall meet or exceed 10BASE-T testing requirements for attenuation, impedance, worst pair loss NEXT, FEXT, EFLEX.

Vault/Vault Cable: Duct/Burial type

- § Gauge: 24 Gauge solid copper conductors
- § Fill: Flooded
- § Outer Jacket: black linear low-density polyethylene
- § Shield: Corrugated 8 mm aluminum
- § Armor: None
- § DC resistance: 8.7 /Km, maximum average DC resistance unbalanced at 1.5%
- § Mutual Capacitance: at 1khz shall be 5.15 pf/Km with a maximum unbalanced capacitance (pair to ground) of 57.4 pf/Km
- § Cable shall meet or exceed 10BASE-T testing requirements for attenuation, impedance, worst pair loss NEXT, FEXT, EFLEX.
- § Pair Count: 200

2. Suggested splicing equipment:

Splice Closures:

- § Armadillo type
- § Part # 8006246 or equal w/ preformed end caps (8003516, 8006246, or equal)

Splicing Modules

- § 3M or Lucent: 710 type
- § 3M:MS2
- § 3m - SCOTCHLOK Connectors
- § AMP Pic-abond type

Splicing Tape

- § 3M LR or VM

Grounding Connectors (Bonding)

- § Scotchlok 4460s
- Straps and Supports
- § As required using Armadillo components
- Cable Cleaner
- § D-Gel or Hydrosol wipes or liquid

3. Voice Backbone Cabling within the structure to each TR
 - a. Voice backbone cabling shall be 24 AWG, 100-pair UTP, UL/NEC CMR or CMP rated depending on structure's requirements. Cable shall be third party verified to comply with TIA Category 3 requirements.
 - b. Voice backbone cables shall be terminated first to cross connect frames (section 4.1.1.1) and then extended to rack mount Category 3 patch panels. Patch panels wired per the wiring specification of the PBX system at one pair per port. Patch panels shall terminate the building cabling on 110-style insulation displacement connectors.
4. Voice Backbone Termination Hardware:
 - a. Category 3 110
 - b. Connect patch panel, 25-port,
 - c. Part No. ADC 7022 4 001-25
5. Backbone Cabling for Data Circuit

- a. An Outdoor rated, Laser Optimized 50 micron Multi-Mode Fiber Optic cable and Laser Optimized 50 Micron Multi-Mode FO cable will connect the Campus Server room to the new MC/ER within the Building. An Outdoor rated, Single Mode Fiber Optic cable will connect the Campus Server Room to the new MC/ER within the Building.

Single Mode:	0-1664190-5	or	0-1664172-5	or	0-1664105-5
50/125 LOF:	8-1664197-5	or	8-1664179-5	or	8-1664112-5
50/125 LOF:	8-1664215-5	or	8-1664164-5	or	8-1664096-5

- b. A twelve strand laser optimized multi-mode fiber optic cable and a 6 strand single mode fiber optic cable shall be utilized to provide backbone data connectivity between the MC of the new building and each individual TR within the facility. Each subunit shall contain twelve tight-buffered 50-micron fibers surrounded by aramid strength members and a yellow PVC jacket. The cable shall have a UL rating of OFNR (Riser) or OFNP (Plenum) depending on building requirements.
- c. The armored optical fiber cable shall be AMP NETCONNECT part number:

	OFNP (armored plenum)	OFNP (plenum)
Single Mode innerduct)	4-1777121-7 (armored) or	0-1664037-6 (requires
50/125 LOF innerduct)	3-1777117-7 (armored) or	8-1664051-9 (requires
		OFNR (riser)
Single Mode innerduct)	n/a	0-1664036-6 (requires
50/125 LOF innerduct)	n/a	8-1664050-9 (requires

- d. The Contractor shall provide innerduct for all backbone fiber runs unless using Armored fiber optic cable. This innerduct will be Plenum or Riser rated depending on building requirements. (see drawings)
6. Backbone Cable Installation
 - a. All backbone cables shall be installed in the following manner.
 - 1) Backbone cables shall be installed separately from horizontal distribution cables
 - 2) Where cables are housed in conduits, the backbone and horizontal cables shall be installed in separate conduits or in separate innerduct(s) within conduits
 - 3) Where cables are installed in an air return plenum, the cable shall be installed in conduit, or plenum cable shall be installed in a plenum innerduct to provide protection to the cable
 - 4) Where backbone cables and distribution cables are installed in a cable tray or wire-way, backbone cables shall be installed first and bundled separately from the horizontal distribution cables

PART 5 - WORK AREA AND CROSS-CONNECT CABLE ASSEMBLIES

5.1 CABLE ASSEMBLIES

A. Product Specifications

1. Cable Assemblies for Voice Circuits
 - a. All assemblies for voice at the workstation will be handled by the customer's "phone vendor"
 - b. All assemblies related to voice in the closet will be handled by the Neatpatch product/part number
2. Cable Assemblies for Horizontal Data Circuits
 - a. Patch cords used at the workstation shall be Category 6, 4-pair assemblies. Patch cords shall be factory-assembled by the manufacturer of the cabling system. Each workstation shall require one 10-foot Category 6 patch cord. The phone cords shall be provided by the owner. In the telecommunications room, all Category 6 patch cords will be handled as part of the NeatPatch solution.
 - b. AMP NETCONNECT Patch Cords:
Cat 6 Patch Cable, 10 ft, Black Part #: 1-219884-0

B. Cable Assemblies for Backbone Data Circuits

1. Provide (2) 1m Duplex 50 micron Laser Optimized fiber patch cord for every 12 strands installed. (each end)
2. Provide (2) 1m Duplex Single Mode fiber patch cord for every 12 strands installed. (each end)

PART 6 - TELECOMMUNICATIONS SPACES

The telecommunication closets shall house racks, voice termination fields and required cable routing hardware. Racks shall be placed in a manner that will allow a minimum of 3 feet of clearance from the front and rear mounting surfaces and on one side. If one mounting rail of the rack is placed against a wall, the mounting rail shall be no closer than 6" to the wall to allow room for vertical management. Where there is more than one rack, the racks shall be ganged with

vertical management hardware to provide interbay management. Ganged rack frames will be placed in a manner that will allow a minimum of 3 feet of clearance from the front and rear mounting surfaces and on one side of the ganged assembly.

Voice termination fields shall be mounted on 4' x 8' x .75" virgin fire retardant plywood, unless otherwise noted in drawings. Conduits with 4" minimum diameter shall be used in all closets. The Contractor shall provide innerduct for all backbone fiber runs unless using armored fiber optic cable. Contractor shall provide required ladder and wall-mount management rings to properly support and dress cables from conduits to racks and frames.

6.1 INSTALLATION SPECIFICATIONS

- A. Racks shall be installed in the following manner.
 - 1. Racks shall be securely attached to the concrete floor using 3/8" hardware
 - 2. All racks shall be grounded to the telecommunications ground bus bar in accordance with Section 9.0 of this document
 - 3. Rack mount screws (#12-24) not used for installing fiber panels and other hardware shall be bagged and left with the rack upon completion of the installation
 - 4. Voice termination fields shall be mounted on 4' x 8' x .75" virgin plywood that is mounted vertically at 12" A.F.F.

6.2 SPECIFIC EQUIPMENT

- A. Horizontal cabling racks shall be standard EIA 19" wide x 7' tall telecommunications racks. They are to be self-supporting and constructed from 6061-T6 aluminum with a black painted finish. Racks shall be Chatsworth part number 55053-703.
- B. Vertical cable managers shall be designed to install on a standard EIA 19" x 7' telecommunications rack. Vertical wire management style is Chatsworth part number 30162-703
- C. Equipment racks in the Telecommunications Room will be populated with the top slot the fiber LIU, second slot 48 port data patch panel, third slot Neat-Patch wire management, fourth slot the customer provided 48 port data switch, fifth slot Neat-Patch wire management, sixth slot 48 port data patch panel. Thence forth data patch panel- Neat-Patch wire management- data switch- Neat-Patch wire management- data patch panel.2. For the voice rack, first slot 25 port CAT3 backbone patch panel, second slot Neat-Patch wire management, third slot 24 port CAT5E voice drop panel and continue on backbone patch-wire management-voice drop patch etc. In the case where there is no 24 port CAT5E patch panel to go along with the backbone patch panel, leave space for one 24 port CAT5E patch panel following the Neat-Patch wire management for each backbone patch panel.

6.3 CATV INSTALLATION

- A. Provide (1) RG-6 dual shield (or better) coaxial cable at each location shown on the drawing. (CMP or CMR based on building requirements)
- B. Home run each "CATV TO" cable back to the MC or closest TR for termination to 8 way splitters.
- C. Provide and install 8 way splitters within MC and TRs and mount to backboard within designated closet.
- D. Install RG-6 dual shield coaxial cable between closets to complete the CATV system.

6.4 OVERHEAD PAGING SYSTEM

- A. Installation of overhead paging speakers DuKane 5A607 or equivalent system at each location shown on the construction drawings.
- B. Install the appropriate speaker cabling to the correct TR that feeds that area.
- C. Terminate speaker cabling to backboard for future cross connect.
- D. Install Bogen TPU100B Paging Amplifier or equivalent system in each TR.
- E. Terminate speaker wiring between the TRs and the MC to complete the paging system.

PART 7 - CABLING SYSTEM TESTING

All cables and termination hardware shall be 100% tested for defects in installation and to verify cable performance under installed conditions. All conductors and fibers of each installed cable shall be verified useable by the Contractor prior to system acceptance. Any defect in the cabling system installation including but not limited to cable, connectors, feed-through couplers, patch panels, and connector blocks shall be repaired or replaced in order to ensure 100% useable conductors in all installed cables.

All cables shall be tested in accordance with this document, the ND&I Contract agreement, and best industry practices. If any of these are in conflict, the Contractor shall be responsible to bring any discrepancies to the attention of the project team for clarification and/or resolution.

Written documentation of test results must be submitted to AMP NETCONNECT and a copy provided to the end user for their records.

7.1 COPPER

- A. Each cable shall be tested for continuity on all pairs and/or conductors. Twisted-pair cables shall be tested for continuity, pair reversals, shorts, and opens plus tests that indicate installed cable performance. These cables shall be tested using a Level III or Level IV cable scanner. The copper feed pairs will be tested all the way back to Building 81, Room B1 for proper identification.
- B. Continuity
 - 1. Each twisted pair of every installed cable shall be tested using a “green light” test set that shows opens, shorts, polarity and pair-reversals. The test shall be recorded as pass/fail as indicated by the test set in accordance with the manufacturers recommended procedures, and referenced to the appropriate cable identification number and circuit or pair number. Any faults in the wiring shall be corrected and the cable re-tested prior to final acceptance.
- C. Length
 - 1. Each installed cable shall be tested for installed length using a TDR type device. The cables shall be tested from patch panel to patch panel, block to block, patch panel to outlet or block to outlet as appropriate. The cable length shall conform to the maximum distances set forth in the ANSI/TIA/EIA-568-B Standard. Cable lengths shall be recorded, referencing the cable identification number and circuit or pair number. For multi-pair cables, the longest pair length shall be recorded as the length for the cable.
- D. Performance Verification

1. Copper

- a. Category 6 data cabling systems shall be performance verified using an automated test set. This test set shall be a Level III qualified tester approved by the cabling manufacturer. The test shall be permanent link which tests for the following performance parameters:
 - 1) Wire Map
 - 2) Length
 - 3) Insertion Loss
 - 4) Pair-to-Pair Near End Crosstalk (NEXT)
 - 5) Power Sum Near End Crosstalk (PSNEXT)
 - 6) Equal Level Far End Crosstalk (ELFEXT)
 - 7) Power Sum Equal Level Far End Crosstalk (PSELFEXT)
 - 8) Return Loss (RL)
 - 9) Propagation Delay
 - 10) Delay Skew
- b. Category 6 data cable shall be performance verified using an automated test set. Test results shall be automatically evaluated by the equipment, using the most up-to-date criteria from the ANSI/TIA/EIA-568-B.2.1 Standard, and the result shown as pass/fail. Test results shall be printed directly from the test unit or from a download file using an application from the test equipment manufacturer. The test results shall include all tests performed, the expected test result and the actual test result achieved. Each test result will be saved to CD per the "System Documentation" section.

7.2 FIBER OPTIC TESTING

- A. Each fiber strand shall be tested for attenuation with an optical power meter and light source. Cable length shall be verified using sheath markings. If splices are used, splice attenuation shall be verified with an OTDR. The guidelines and procedures established for Tier 1 testing in TIA/TSB-140 shall apply.

1. Attenuation

- a. Horizontal distribution multimode optical fiber attenuation shall be measured in one direction at either 850 nanometers (nm) or 1300 nm using an LED light source and power meter. This measurement is consistent with the loss which network equipment will see under normal installation and use. Backbone multimode fiber shall be tested at both 850 nm and 1300 nm in one direction. Test set-up and performance shall be conducted in accordance with ANSI/TIA/EIA-526-14 Standard, Method B. Test results evaluation for the panel to panel (backbone) or panel to outlet (horizontal) shall be based on the values set forth in ANSI/TIA/EIA-568-B.1.
- b. Attenuation testing shall be performed with a stable launch condition using two-meter jumpers to attach the test equipment to the cable plant. The light source shall be left in place after calibration and the power meter moved to the far end to take measurements. Maximum attenuation for installed cables shall be evaluated based on the following formula: manufacturer's maximum attenuation per kilometer divided by 1000 and then multiplied by the installed cable length in meters (the length based on cable length measurements marked on the jacket is suitable, but if OTDR testing is performed in accordance with 7.2.2, then the actual measured length shall be used). Conversion from metric to US Standard measurement shall use 3.2808 as a constant with the result rounded to the next highest whole number.
- c. The adjusted cable attenuation value shall be added to the manufacturers mean loss per mated pair of connectors multiplied by the number of mated pairs under

- test (the testing for this project measures the loss over the installed cable plus two jumpers which accounts for three mated pairs of connectors - subtract one mated pair for the equipment interface to arrive at a total of two mated pairs under test).
- d. The expected results for each cable (or group of cables of the same nominal length) shall be calculated before the start of testing and recorded in a space provided on the Contractor's test matrix. Each strand of fiber in the respective cable shall be evaluated against this target number. Any fibers that exceed this value shall be repaired or replaced at no cost to the Owner.
 - e. Where concatenated links are installed to complete a circuit between devices, the Contractor shall test each link from end to end to ensure the performance of the system. After the link performance test has been successfully completed, each link shall be concatenated and tested. The test method shall be the same used for the test described above. The evaluation criteria shall be established between the Owner and the Contractor prior to the start of the test.

2. Length and Splice Loss

- a. Each cable shall be verified for length using sheath markings, a length-capable power meter or an Optical Time Domain Reflectometer (OTDR). Splices, if used, shall be verified for loss using an OTDR. The OTDR measurements for length, if taken, shall be performed in accordance with ANSI/TIA/EIA-455-60 (FOTP-60). The measurements to determine splice loss shall be performed in accordance with manufacturer's recommendations and best industry practices. Refer to TIA/TSB-140 for additional guidelines. OTDR traces shall be taken if one or more of the following conditions exist.
 - 1) OTDR testing is specifically requested by the Owner (refer to Tier 2 testing in TIA/TSB-140)
 - 2) Each strand of all outside plant cables
 - 3) Each optical fiber splice (fusion or mechanical)
 - 4) A representative strand of each fiber cable over 300m in length
 - 5) Where abnormal or unexpected results are obtained during attenuation testing
 - 6) Where the cable has been subjected to extreme conditions or stresses during installation

PART 8 - FIRESTOP SYSTEMS

A firestop system is comprised of the item or items penetrating the fire-rated structure, the opening in the structure and the materials and assembly used to seal the penetrated structure. Firestop systems comprise an effective block for fire, heat, vapor and a pressurized water stream.

All penetrations through fire-rated building structures (walls and floors) shall be sealed with an appropriate firestop system. This requirement applies to "through" penetrations (complete penetration) and "membrane" penetrations (through one side of a hollow, fire-rated structure). Any penetrating items (i.e., riser slots and sleeves, cables, conduit, cable tray, raceways, etc.) shall be properly firestopped.

8.1 FIRESTOP SYSTEM INSTALLATION

- A. All firestop systems shall be installed in accordance with the manufacturer's recommendations and shall be completely installed and available for inspection by the local inspection authorities prior to cabling system acceptance.

PART 9 - GROUNDING AND BONDING

The facility shall be equipped with a Telecommunications Bonding Backbone (TBB) provided by the electrician. This backbone shall be used to ground all telecommunications cable shields, equipment, racks, cabinets, raceways, and other associated hardware that has the potential for acting as a current-carrying conductor. The TBB shall be installed independently of the building electrical ground and of the building ground and shall be designed in accordance with the recommendations contained in the ANSI/TIA/EIA-607-A Telecommunications Bonding and Grounding Standard.

The main entrance facility/equipment room (ER/MC) in each building shall be equipped with a telecommunications main grounding bus bar (TMGB). Each telecommunications closet shall be provided with a telecommunications grounding bus bar (TGB) provided by the communications contractor. The TMGB shall be connected to the building electrical entrance grounding facility by the electrical contractor. The intent of this system is to provide a grounding system that is equal in potential to the building electrical ground system. Therefore, ground loop current potential is minimized between telecommunications equipment and the electrical system to which it is attached.

Additional information on grounding and bonding is available by contacting AMP NETCONNECT.

9.1 PRODUCT SPECIFICATIONS

- A. All racks, metallic backboards, cable sheaths, metallic strength members, splice cases, cable trays, etc. entering or residing in the TC or ER shall be grounded to the respective TGB or TMGB using a minimum #6 AWG stranded copper bonding conductor and compression connectors. Where metallic panels attached to the rack do not have sufficient metal to metal contact to provide an adequate path to ground, they shall be bonded to the rack using a minimum #14 AWG copper conductor. The copper conductor size shall be upgraded based on the largest power conductor feeding any rack-mount equipment. The conductor shall be continuous, attaching all isolated components in a daisy chain fashion from top to bottom and bonded to the rack using an appropriate compression connector.
- B. All wires used for telecommunications grounding purposes shall be identified with green insulation. Non-insulated wires shall be identified at each termination point with a wrap of green tape. All cables and busbars shall be identified and labeled in accordance with the System Documentation Section of this specification.

9.2 GROUND SYSTEM INSTALLATION

- A. The TBB shall be designed and/or approved by a qualified professional Engineer (PE), licensed (actual or reciprocal) in the state that the work is to be performed. The TBB shall adhere to the recommendations of the ANSI/TIA/EIA-607-A standard, and shall be installed in accordance with best industry practices. Installation and termination of the main bonding conductor to the building service entrance ground, at a minimum, shall be performed by a licensed electrical contractor.

PART 10 - SYSTEM DOCUMENTATION

The following section describes the installation, administration, testing, and as-built documentation required to be produced and/or maintained by the Contractor during the course of the installation.

10.1 CABLING SYSTEM LABELING

- A. The Contractor shall develop and submit for approval a labeling scheme for the cable installation. Customer will negotiate an appropriate labeling scheme with the successful Contractor. At a minimum, the labeling system shall clearly identify all components of the system: racks, cables, panels and outlets. The labeling system shall designate the cable origin and destination and a unique identifier for each cable within the system. Racks, patch panels and connecting blocks shall be labeled to identify the location within the cabling system infrastructure. All labeling information shall be recorded on the as-built drawings and all test documents shall reflect the appropriate labeling scheme.
- B. All label printing will be machine generated using labeling software and laser printers obtained from cabling system manufacturer. Self-laminating labels will be used on cable jackets, appropriately sized to the OD of the cable, and placed within view at the TR termination point. Outlet labels will be the manufacturer's labels made of white card stock or self-adhesive polyester where applicable.

10.2 AS-BUILT DRAWINGS

- A. The installation Contractor will be provided with 2 sets of D or E-size drawings at the start of the project. One set will be designated as the central location to document all as-built information as it occurs throughout the project. The central set will be maintained by the Contractor's foreman on a daily basis, and will be available to the technical representative upon request during the course of the project. Anticipated variations from the build-to drawings may include such things as cable routing and actual outlet placement. No variations will be allowed to the planned termination positions of horizontal and backbone cables or grounding conductors unless approved in writing by the Owner.
- B. The Contractor shall provide the central drawing set to the Owner at the conclusion of the project. The marked up drawing set will accurately depict the as-built status of the system including termination locations, cable routing, and all administration labeling for the cabling system. In addition, a narrative will be provided that describes any areas of difficulty encountered during the installation that could potentially cause problems to the telecommunications system.

10.3 TEST DOCUMENTATION

- A. Test documentation shall be provided in (3) separate CD's to the owner. The CDs will be clearly marked on the outside front cover with the words "Test Results", the project name, and the date of completion (month and year). Within the horizontal and backbone sections, scanner test results (Category 6), fiber optic attenuation test results, OTDR traces (if any), and green light test results shall be segregated. Test data within each section shall be presented in the sequence listed in the administration records. The test equipment name, manufacturer, model number and last calibration date will also be provided at the end of the document. The test document shall detail the test method used and the specific settings of the equipment during the test.
- B. Hand written test results (attenuation results and green light results) shall be documented on the attached test form (Appendix C) and scanned onto the CD. OTDR test results shall be scanned and attached onto the CD.

PART 11 - WARRANTY AND SERVICES

The Contractor shall provide a system warranty covering the installed cabling system against defects in workmanship, components, and performance, and covering follow-on support after project completion.

11.1 INSTALLATION WARRANTY

- A. The Contractor shall warrant the cabling system against defects in workmanship for a period of one year from the date of system acceptance. The warranty shall cover all labor and materials necessary to correct a failed portion of the system and to demonstrate performance within the original installation specifications after repairs are accomplished. This warranty shall be provided at no additional cost to the Owner.

11.2 CABLING SYSTEM WARRANTY

- A. The Contractor shall facilitate an AMP 25-year System Performance Warranty between the Manufacturer and the Owner. The AMP Netconnect Performance Warranty shall warrant the installed Category 6 horizontal copper and the backbone optical fiber portions of the cabling system. Copper links shall be warranted to the link performance minimum expected results defined in ANSI/TIA/EIA-568-B.2-1 and channel performance minimum expected results defined in IEEE 802.3an. Fiber optic links shall be warranted to the link and segment performance minimum expected results defined in ANSI/TIA/EIA-568-B.1.

1. MANUFACTURER
Tyco Electronics, Inc., AMP NETCONNECT Division,
2900 Fulling Mill Road,
Middletown, Pennsylvania, 17057.
Toll Free (800) 553-0938.
Web Site: www.ampNETCONNECT.com.

11.3 POST INSTALLATION MAINTENANCE

- A. The Contractor shall furnish an hourly rate with the proposal submittal which shall be valid for a period of one year from the date of acceptance. This rate will be used when cabling support is required to affect moves, adds, and changes (MACs) to the system. MACs shall not void the Contractor's nor Manufacturer's warranty.

11.4 PROJECT MANAGEMENT / GENERAL

- A. The Contractor shall establish a single point of contact (POC) with the Customer who will be responsible for reporting progress and updating the Customer's technical representative with issues that the Owner must address to facilitate the cabling system installation. The Contractor's POC shall provide weekly written reports to the Customer's technical representative detailing progress. Requests for access to limited access or restricted areas shall be made two days prior to the required access. Information critical to the completion of the task or project shall be communicated to the Customer's technical representative as the requirement becomes known. Casual information shall be passed during the scheduled progress report.

- B. The Contractor shall maintain the Customer's facility in a neat and orderly manner during the installation of the communications cabling system. The Customer's facilities shall be maintained in broom clean condition at the completion of work each day. At the completion of work in each area, the Contractor will perform a final cleaning of debris prior to moving the installation crew to the next work area.

1. DELIVERY, STORAGE, AND HANDLING

- a. Delivery: Deliver materials to site in manufacturer's original, unopened, protective containers and packaging, with labels clearly identifying product name and manufacturer.
- b. Storage: Store materials in secure, clean, dry area indoors in accordance with manufacturer's instructions.

- c. Handling: Protect materials and finish from damage and moisture during handling and installation.

PART 12 - CABLING SYSTEM ACCEPTANCE

The Customer's technical representative will make periodic inspection of the project in progress. One inspection will be performed at the conclusion of cable pulling, prior to closing of the false ceiling, to inspect the method of cable routing and support, and the firestopping of penetrations. A second inspection will be performed at completion of cable termination to validate that cables were dressed and terminated in accordance with ANSI/TIA/EIA specifications for jacket removal and pair untwist, compliance with Manufacturer's minimum bend radius, and that cable ends are dressed neatly and orderly.

12.1 FINAL INSPECTION

- A. Upon completion of the project, the Customer's technical representative will perform a final inspection of the installed cabling system with the Contractor's project foreman. The final inspection will be performed to validate that all horizontal and backbone cables were installed as defined in the drawing package, and that the installation meets the aesthetic expectations of the Customer.

12.2 TEST VERIFICATION

- A. Upon receipt of the test documentation, the Customer reserves the right to perform spot testing of a representative sample of the cabling system to validate test results provided in the test document. Customer testing will use the same method employed by the Contractor, and minor variations will be allowed to account for differences in test equipment and test variability. If significant discrepancies are found, the Contractor will be notified for resolution.

12.3 SYSTEM PERFORMANCE

- A. During the three week period between final inspection and delivery of the test and as-built documentation, the Customer will activate the cabling system. The Customer will validate operation of the cabling system during this period.

12.4 FINAL ACCEPTANCE

- A. Completion of the installation, in-progress and final inspections, receipt of the test, receipt of the as-built documentation, and successful performance of the system for a two week period will constitute acceptance of the system.

12.5 SCOPE OF WORK

- A. Provide cabling to all VA Puget Sound Health Care System campus locations within the Puget Sound region.
- B. Cabling will be provided as per this cabling standard unless specified otherwise.
- C. Vendors should provide cable runs with 4 cables being standard number of cables in the run.
- D. Vendors should provide proof that they can comply with the wiring specification.
- E. Vendors should provide bill of materials for all products to be installed.
- F. Vendors must meet all AMP Netconnect ND&I requirements.

END OF SECTION

SECTION 27 41 31**MASTER ANTENNA TELEVISION EQUIPMENT AND SYSTEMS****PART 1 - GENERAL****1.1 SECTION SUMMARY**

- A. Work covered by this document includes design, engineering, labor, material, products, guarantee, training and services for, and incidental to the complete installation of new and fully operating NFPA listed Master Antenna Television (TV) equipment and systems as detailed herein.
- B. Work shall be complete, complete, labeled, VA Central Office (VACO) tested and certified and ready for operation

1.2 RELATED SECTIONS

- A. Section 01 33 23, SHOP DRAWINGS, PRODUCT DATA AND SAMPLES.
- B. Section 26 05 21, LOW-VOLTAGE ELECTRICAL POWER CONDUCTORS AND CABLES (600 Volts and Below).
- C. Section 27 05 11, REQUIREMENTS FOR COMMUNICATIONS INSTALLATIONS.
- D. Section 27 05 26, GROUNDING AND BONDING FOR COMMUNICATIONS SYSTEMS.
- E. Section 27 05 33, RACEWAYS AND BOXES FOR COMMUNICATIONS SYSTEMS.
- F. Section 27 15 00, COMMUNICATIONS HORIZONTAL CABLING.

1.3 DEFINITIONS

- A. Provide: Design, engineer, furnish, install, connect complete, test, certify and guarantee.
- B. Work: Materials furnished and completely installed.
- C. Review of contract drawings: A service by the engineer to reduce the possibility of materials being ordered which do not comply with contract documents. The engineer's review shall not relieve the Contractor of responsibility for dimensions or compliance with the contract documents. The reviewer's failure to detect an error does not constitute permission for the Contractor to proceed in error.
- D. Headquarters Technical Review, for National/VA communications and security, codes, frequency licensing, standards, guidelines compliance:
 - Office of Telecommunications
 - Special Communications Team (005OP2B)
 - 1335 East West Highway – 3rd Floor
 - Silver Spring, Maryland 20910
 - (O) 301-734-0350, (F) 301-734-0360
- E. Engineer: Design Engineer for the System
- F. Owner: VA
- G. General Contractor (GC): Successful Bidder
- H. Contractor: Radio Contractor: successful bidder

1.4 REFERENCES

- A. The installation shall comply fully with all governing authorities, laws and ordinances, regulations, codes and standards, including, but not limited to:
1. United States Federal Law/Codes:
 - a. Departments of:
 - 1) CFR, Title 15 – Department of Commerce, Under the Information Technology Management Reform Act (Public Law 104-106), the Secretary of Commerce approves standards and guidelines that are developed by the:
 - a) Chapter II, National Institute of Standards Technology (NIST – formerly the National Bureau of Standards). Under Section 5131 of the Information Technology Management Reform Act of 1996 and the Federal Information Security Management Act of 2002 (Public Law 107-347), NIST develops – Federal Information Processing Standards Publication (FIPS) 140-2—Security Requirements for Cryptographic Modules.
 - b) Chapter XXIII, National Telecommunications and Information Administration (NTIA – aka ‘Red Book’) Chapter 7.8/9 Federal communications Commission (FCC) Title 47 (CFR), Part 15, Radio Frequency Restriction of Use and Compliance in “Safety of Life” Functions and Locations.
 - 2) CFR, Title 29, Department of Labor, Chapter XVII - Occupational Safety and Health Administration (OSHA), Part 1910 – Occupational Safety and Health Standard:
 - a) Subpart 7 - Definition and requirements for a National Recognized Testing Laboratory (NRTL – 15 Laboratory’s, for complete list, contact http://www.osha.gov/dts/otpc/nrtl/faq_nrtl.html)
 - (1) Underwriter’s Laboratories (UL):

65	Standard for Wired Cabinets.
468	Standard for Grounding and Bonding Equipment.
1449	Standard for Transient Voltage Surge Suppressors.
1069	Hospital Signaling and Nurse Call Equipment.
60950-1/2	Information Technology Equipment – Safety.

- (2) Canadian Standards Association (CSA): same tests as for UL.
- (3) Communications Certifications Laboratory (CCL): same tests as for UL.
- (4) Intertek Testing Services NA, Inc. (ITSNA formerly Edison Testing Laboratory (ETL): same tests as for UL.
- b) Subpart 35, Compliance with NFPA 101 – Life Safety Code.
- c) Subpart 36, Design and construction requirements for exit routes.
- d) Subpart 268, Telecommunications.

- e) Subpart 305, Wiring methods, components, and equipment for general use.
- 3) Public Law No. 100-527, Department of Veterans Affairs:
 - a) Office of Telecommunications: Handbook 6100 – Telecommunications.
 - b) Office of Cyber and Information Security (OCIS):
 - (1) Handbook 6500 - Information Security Program.
 - (2) Wireless and Handheld Device Security Guideline Version 3.2, August 15, 2005.
 - c) Spectrum Management FCC and NTIA Radio Frequency Compliance and Licensing Program.
 - d) Office of Cyber and Information Security (OCIS):
 - (1) Handbook 6500 - Information Security Program.
 - (2) Wireless and Handheld Device Security Guideline Version 3.2, August 15, 2005.
- 4) Title 42, CFC, Department of Health, Chapter IV Health and Human Services, Subpart 1395(a)(b) Joint Commission on Accreditation of Healthcare Organizations (JCAHO) “a hospital that meets JCAHO accreditation is deemed to meet the Medicare conditions of Participation by meeting Federal Directives.” All guidelines for Life, Personal and Public Safety; and, Essential and Emergency Communications.
- 5) CFR, Title 47 - Telecommunications, in addition to FCC: Part 15 – Restrictions of use for Part 15 listed Radio Equipment in Safety of Life/Emergency Functions/Equipment/Locations (also see CFR, Title 15 – Department of Commerce, Chapter XXIII – NTIA):

Part 73	Radio Broadcast Service,
Part 90	Rules and Regulations, Appendix C.
Form 854	Antenna Structure Registration.

- 6) Public Law 89-670, Department of Transportation, CFR-49, Part 1, Subpart C – Federal Aviation Administration (FAA):
 - a) Standards AC 110/460-ID and AC 707/460-2E – Advisory Circulars for Constructions of Antenna Towers.
 - b) Forms 7450 and 7460-2 – Antenna Construction Registration.
- 2. National Codes:
 - a. American Institute of Architects (AIA): Guidelines for Healthcare Facilities.
 - b. American National Standards Institute/Electronic Industries Association/Telecommunications Industry Association (ANSI/EIA/TIA):

568-B	Commercial Building Telecommunications Wiring Standards:
569	Commercial Building Standard for Telecommunications Pathways and Spaces.
606	Administration Standard for the Telecommunications Infrastructure of Communications Buildings.
607	Commercial Building Grounding and Bonding Requirements for Telecommunications.
REC 127-49	Power Supplies.
RS 27	Tools, Crimping, Solderless Wiring Devices, Recommended Procedures for User Certification.

c. Institute of Electrical and Electronics Engineers (IEEE):

SO/TR 21730:2007	Use of mobile wireless communication and computing technology in healthcare facilities - Recommendations for electromagnetic compatibility (management of unintentional electromagnetic interference) with medical devices.
0739- 5175/08/\$25.00© 2008IEEE	Medical Grade – Mission Critical – Wireless Networks.
C62.41	Surge Voltages in Low-Voltage AC Power Circuits.

d. American Society of Mechanical Engineers (ASME):

- 1) Standard 17.4, Guide for Emergency Personnel.
- 2) Standard 17.5, Elevator and Escalator Equipment (prohibition of installing non-elevator equipment in Elevator Equipment Room/Mechanical Penthouse).

e. NFPA:

70	National Electrical Code (current date of issue) – Articles 517, 645 and 800.
75	Standard for Protection of Electronic Computer Data- Processing Equipment.
77	Recommended Practice on Static Electricity.
99	Healthcare Facilities.
101	Life Safety Code.

3. State Hospital Code(s).

4. Local Codes.

1.5 QUALIFICATIONS

- A. The OEM shall have had experience with three or more installations of systems of comparable size and complexity about type and design as specified herein. Each of these installations shall have performed satisfactorily for at least 1 year after final acceptance by the user. Include the names, locations and point of contact for these installations as a part of the submittal.
- B. The Contractor shall submit certified documentation that they have been an authorized distributor and service organization for the OEM for a minimum of 3 years. The Contractor shall be authorized by the OEM to pass thru the OEM's warranty of the installed equipment to VA. In addition, the OEM and Contractor shall accept complete responsibility for the design, installation, certification, operation, and physical support for the system. This documentation, along with the System Contractor and OEM certifications must be provided in writing as part of the Contractor's Technical submittal.
- C. The Contractor's Communications Technicians assigned to the system shall be fully trained, qualified, and certified by the OEM on the engineering, installation, operation, and testing of the system. The Contractor shall provide formal written evidence of current OEM certification(s) for the installer(s) as a part of the submittal or to the Resident Engineer before being allowed to commence work on the system.
- D. Applicable national, state and local licenses.
- E. Certificate of successful completion of OEM's installation/training school for installing technicians of the equipment being proposed.

1.6 CODES AND PERMITS

- A. Provide all necessary permits and schedule all inspections as identified in the contract's milestone chart, so that the system is proof of performance tested and ready for operation on a date directed by the Owner.
- B. The contractor is responsible to adhere to all codes described herein and associated contractual, state and local codes.

1.7 SCHEDULING

- A. After the award of contract, the Contractor shall prepare a detailed schedule (aka milestone chart) using "Microsoft Project" software or equivalent. The Contractor Project Schedule (CPS) shall indicate detailed activities for the projected life of the project. The CPS shall consist of detailed activities and their restraining relationships. It will also detail manpower usage throughout the project.
- B. It is the responsibility of the Contractor to coordinate all work with the other trades for scheduling, rough-in, and finishing all work specified. The owner will not be liable for any additional costs due to missed dates or poor coordination of the supplying contractor with other trades.

1.8 REVIEW OF CONTRACT DRAWINGS AND EQUIPMENT DATA SUBMITTALS

- A. Submit at one time within 10 days of contract awarding, drawings and product data on all proposed equipment and system. Check for compliance with contract documents and certify compliance with Contractor's "APPROVED" stamp and signature.

- B. Support all submittals with descriptive materials, i.e., catalog sheets, product data sheets, diagrams, and charts published by the manufacturer. These materials shall show conformance to specification and drawing requirements.
- C. Where multiple products are listed on a single cut-sheet, circle or highlight the one that you propose to use. Provide a complete and thorough equipment list of equipment expected to be installed in the system, with spares, as a part of the submittal. Special Communications (TVE-005OP3B – herein after referred to as (005OP3B) will not review any submittal that does not have this list.
- D. Provide 4 copies to the PM for technical review. The PM will provide a copy to the offices identified in Paragraph 1.3.C and D, at a minimum for compliance review as described herein where each responsible individual(s) should respond to the PM within 10 days of receipt of their acceptance or rejection of the submittal(s).
- E. Head End and each interface distribution cabinet layout drawing, as they are to be installed.
- F. Equipment technical literature detailing the electrical and technical characteristics of each item of equipment to be furnished.
- H. Engineering drawings of the system, showing calculated signal levels at the Head End input and output, each input and output distribution point, and signal level at each telecommunications outlet.
- I. Antenna Signal Survey:
 - 1. The Contractor shall submit a computerized signal survey for the system radiated and receive RF signals. The survey(s) shall be made by a recognized industry source that is derived mathematically from fixed information and projects an approximation of the signal levels that can be expected at the actual site using a given antenna.
 - 2. The signal survey can usually be obtained from the OEM for the radio equipment at no charge. An on-site survey, using actual transmitting and receiving equipment of the type the Contractor has specified, is an acceptable alternate.
 - 3. The approximate longitude and latitude of the Facility along with the elevation above mean sea level can be obtained from the Resident Engineer.
 - 4. The Contractor shall record all findings on a geographic map with the Facility residing in its center and shall outline all coverage locations, radiating in a 360-degree pattern. The primary, secondary, marginal and out of range areas operation shall be depicted by different colors for each frequency of operation.

1.9 PROJECT RECORD DOCUMENTS (AS BUILTS)

- A. Throughout progress of the work, maintain an accurate record of changes in Contract Documents. Upon completion of Work, transfer recorded changes to a set of Project Record Documents.
- B. The floor plans shall be marked in pen to include the following:
 - 1. All device locations with labels.
 - 2. Conduit locations.
 - 3. Head-end equipment and specific location.

4. Wiring diagram.
5. Labeling and administration documentation.
6. Warranty certificate.
7. System test results.

1.10 WARRANTIES AND GUARANTEE

- A. The Contractor shall warrant the installation be free from defect in material and workmanship for a period of 1 year from the date of acceptance of the project by the owner. The Contractor shall agree to remedy covered defects within eight (8) hours of notification of major failures or within twenty-four (24) hours of notification for individual station related problems.
- B. Refer to Part 4 for applicable System Guarantee requirements.

1.11 USE OF THE SITE

- A. Use of the site shall be at the GC's direction.
- B. Coordinate with the GC for lay-down areas for product storage and administration areas.
- C. Coordinate work with the GC and their sub-contractors.
- D. Access to buildings wherein the work is performed shall be directed by the GC.

1.12 DELIVERY, STORAGE, AND HANDLING

- A. Deliver, store, and handle products using means and methods that will prevent damage, deterioration, and loss, including theft.
- B. Store products in original containers.
- C. Coordinate with the GC for product storage. There may be little or no storage space available on site. Plan to potentially store materials off site.
- D. Do not install damaged products. Remove damaged products from the site and replaced with new product at no cost to the Owner.

1.13 PROJECT CLOSEOUT

- A. Prior to final inspection and acceptance of the work, remove all debris, rubbish, waste material, tools, construction equipment, machinery and surplus materials from the project site and thoroughly clean your work area.
- B. Before the project closeout date, the Contractor shall submit:
 1. Warranty certificate.
 2. Evidence of compliance with requirements of governing authorities such as the Low Voltage Certificate of Inspection.
 3. Project record documents.
 4. Instruction manuals and software that is a part of the system.
- C. Contractor shall submit written notice that:
 1. Contract Documents have been reviewed.
 2. Project has been inspected for compliance with contract.
 3. Work has been completed in accordance with the contract

PART 2 – PRODUCTS AND FUNCTIONAL REQUIREMENTS

2.1 GENERAL REQUIREMENTS FOR EQUIPMENT AND MATERIALS

- A. Furnish and install a complete and fully operational master antenna TV signal distribution system. Include all amplifiers, power supplies, cables, outlets, attenuators, antennas, and all other parts necessary for the reception and distribution of the off-the-air TV signals.
- B. Coordinate features and select components to form an integrated system. Match components and interconnections for optimum performance of specified functions.
- C. Expansion Capability: Increase number of stations in the future by 25 percent above those indicated without adding any internal or external components or main trunk cable conductors.
- D. Distribute cable channels to all TV outlets to permit simple connection of EIA standard high definition television (HDTV) receivers.
- E. Deliver at all outlets all HDTV monochrome and color television signals without introducing noticeable effect on picture and color fidelity or sound. System picture fidelity shall be equal to that received from the cable company and other modulated channels.
- F. Provide reception quality at each outlet equal to or better than that received in the area with individual antennas. Deliver at all television outlets a minimum +6.0 dBmv (2,000 microvolts across 75 Ohms) and maximum of +20 dBmv (20,000 microvolts) for each channel at each outlet.
- G. Equipment: Modular type using solid-state components, fully rated for continuous duty unless otherwise indicated. Select equipment for normal operation on input power usually supplied at 110 to 130 V, 60 Hz.
- H. Meet all FCC requirements regarding low radiation and/or interference of RF signal(s). The system shall be designed to prevent direct pickup of signals from the building structure.
- I. Weather-Resistant Equipment: Listed and labeled by an OSHA certified National Recognized Testing Laboratory (NRTL – i.e. UL) for duty outdoors or in damp locations.

2.2 SYSTEM DESCRIPTION

- A. The Contractor is responsible for interfacing the telephone and Nurse Call systems with the system.
- B. The Contractor shall continually employ interfacing methods that are approved by the OEM and VA. At a minimum, an acceptable interfacing method requires not only a physical and mechanical connection, but also a matching of signal, voltage, and processing levels with regard to signal quality and impedance. The interface point must adhere to all standards described herein for the full separation of Critical Care and Life Safety systems.
- C. It is not acceptable to utilize the telephone cable system for the control of MATV signals and equipment. The System Contractor shall connect the system ensuring that all NFPA and Underwriters Laboratory, Inc. (UL) Critical Care and Life Safety Circuit and system separation guidelines are satisfied. The System Contractor is not allowed to make any connections to the Telephone System. The Owner shall arrange for the interconnection between the MATV, and Nurses Call Systems with the appropriate responsible parties.

- D. All passive distribution equipment shall meet or exceed -80 dB radiation shielding specifications and be provided with screw type audio connectors.
- E. All trunk, branch, and interconnecting cables and unused equipment ports or taps shall be terminated with proper terminating resistors designed for RF, audio and digital cable systems without adapters.
- F. The system shall utilize microprocessor components for all signaling and programming circuits and functions. System program memory shall be non-volatile or protected from erasure from power outages for a minimum of 30 minutes.
- G. Provide a backup battery or a UPS for the system (including each distribution cabinet/point) to allow normal operation and function (as if there was no AC power failure) in the event of an AC power failure or during input power fluctuations for a minimum of 30 minutes.
- H. Plug-in connectors shall be provided to connect all equipment, except coaxial cables and RF transmission line interface points. Coaxial cable distribution points and RF transmission lines shall use coaxial cable connections recommended by the cable OEM and approved by the system OEM. Base band cable systems shall utilize barrier terminal screw type connectors, at a minimum. As an alternate, crimp type connectors installed with a ratchet type installation tool are acceptable provided the cable dress, pairs, shielding, grounding, connections and labeling are the same as the barrier terminal strip connectors. Tape of any type, wire nuts or solder type connections are unacceptable and will not be approved.
- I. All equipment faceplates utilized in the system shall be stainless steel, anodized aluminum or UL approved cycolac plastic for the areas where provided.
- J. Noise filters and surge protectors shall be provided for each equipment interface cabinet, Head End cabinet, control console and local and remote amplifier locations to insure protection from input primary AC power surges and to insure noise glitches are not induced into low voltage data circuits.
- K. Audio Level Processing: The use of telephone cable to distribute MATV signals, carrying system or sub-system AC or DC voltage is not acceptable and will not be approved. Additionally, each control location shall be provided with the equipment required to insure the system can produce its designed audio channel capacity at TV/speaker identified on the contract drawings.
- L. Contractor is responsible for pricing all accessories and miscellaneous equipment required to form a complete and operating system. Unless otherwise noted in this Part, equipment quantities shall be as indicated on the drawings.

2.3 MANUFACTURERS

- A. The products specified shall be new, FCC and UL Listed, and produced by OEM manufacturer of record. An OEM of record shall be defined as a company whose main occupation is the manufacture for sale of the items of equipment supplied and which:
 - 1. Maintains a stock of replacement parts for the item submitted,
 - 2. Maintains engineering drawings, specifications, and operating manuals for the items submitted, and

3. Has published and distributed descriptive literature and equipment specifications on the items of equipment submitted at least 30 days prior to the Invitation for Bid.
- B. Specifications contained herein as set forth in this document detail the salient operating and performance characteristics of equipment in order for VA to distinguish acceptable items of equipment from unacceptable items of equipment. When an item of equipment is offered or furnished for which there is a specification contained herein, the item of equipment offered or furnished shall meet or exceed the specification for that item of equipment.
- C. The equipment items are the salient requirements of VA to provide an acceptable system described herein.

2.4 PRODUCTS

- A. The system distribution amplifier shall have a frequency range of 49-1,000 MHz and shall accommodate a minimum of 35 HDTV channels of programming. Gain of the preamplifier shall be 32dB, with an output level of 48dBmV for each HDTV channel processed. The preamplifier shall utilize a hybrid push-pull amplifier module. The preamplifier shall provide gain and slope control ranges of 8dB and 9dB, respectively.
- B. Provide one 8-port passive combiner for the combining of all RF signals into one main trunk run for distribution to all building locations. Bandwidth of combiners shall be 0 to 1,000MHz.
- C. Provide riser rated coaxial cable with a nominal characteristic impedance of 75 Ohms throughout the entire frequency spectrum utilized in this system. Each reel of cable shall be sweep-tested and return-loss tested over the entire frequency range from 50MHz to 750MHz by the manufacturer. Provide RG-6, RG-11 or appropriate minimum .500" Hardline Coaxial cable as required to achieve the specified signal level. However, all runs over 150' in length shall be RG-11 or .500".
- D. Line Splitters:
 1. Provide low-radiation line splitters with a flat frequency response from 50MHz to 1,000MHz. Provide units of a hybrid design with a 75-ohm match on input and outputs and a VSWR no greater than 1.4:1.
 2. Two way line splitters shall have a signal loss of not more than 3.5dB at each output.
 3. Four way line splitters shall have a signal loss of not more than 7.2dB at each output.
 4. All unused splitter outputs shall be terminated with 75-Ohm terminations.
- E. HDTV Outlets:
 1. Provide outlets at each location shown on the plans. Mount in electrical contractor provided 4" square, 2" deep minimum flush electrical boxes as indicated on plans.
 2. Provisions shall be incorporated in the network to prevent 60 Hz AC or DC feedback into the distribution lines.
 3. Outlets shall be designed to cover a frequency range of 10MHz to 1,000MHz. Insertion loss shall not exceed 1.0 db at any frequency within the designated frequency range for a 17dB isolation network. Outlets shall be back-matched from 10 to 1,000MHz. Outlets shall have one F-type connector on the front and two F-type connectors on the rear.
 4. The minimum isolation value between any two outlets shall be 24 db.

F. Television Receivers shall be provided separately by the Owner.

G. Distribution Devices:

1. Distribution Amplifier:

- a. Description: Broadband CATV quality HDTV distribution amplifier.
- b. Specifications:

Frequency Range: 49MHz to 1,000MHz.	Channel Loading: 150.
Flatness: +/- .75dB.	Gain: 32dB.
Output Level: +40dBmV.	Gain Control Range: 10dB.
Slope Control Range: 8dB.	Plug in equalizers as needed.
Attenuator options as needed.	

2. Splitters:

- a. Description: RF signal splitter.
- b. Specifications:

Frequency Range: 5MHz to 1,000MHz.	Outputs: 2, 3, 4 and 8.
Splitter Loss: less than 12 dB.	RFI Shielding: 120dB.

3. Taps:

- a. Description: Directional Coupler Type Taps.
- b. For use in Telecomm closets or accessible cable trays.
- c. Specifications:
 1. Frequency Range: 5MHz to 1,000MHz.
 2. Outputs: 2, 4 and 8.
 3. Isolation Tap Value: Varies.

4. Wallplate Bulkhead Connector and Terminators:

- a. Description: Wall plates for termination of CATV signals at television sets.
 1. Impedance: 75 Ohms.
 2. Frequency Band: SUB/VHF/CATV/UHF.

5. "F" Connectors:

- a. Coaxial cable connectors and connector inserts shall be designed to provide maximum performance with the cable to be used. Coaxial cables shall be connectorized with the Head End quality 360 degree F or BNC connectors as applicable, meeting or exceeding standard industry and the cable manufacture's specifications. All drop F-connectors shall be hex type crimp or a "Snap and Seal" type connector. Housing to housing (KS to KS) type or 90-degree type connectors shall be used where specified by the OEM.

6. Terminator:

- a. Description: 75-Ohm terminator.
- b. Specifications:

DC blocking.	Bandwidth: 50MHz-890MHz.
Return Loss: greater than 16dB.	Impedance: 75 Ohm.

7. Trunk Cable:

- a. Description: .500 inch, Semi-Rigid Coax, Riser Rated.
- b. Specifications:
 - 1. Maximum Attenuation:

2.92 dB/100ft at 700 MHz.	3.78 dB/100ft at 1000 MHz.
Impedance: 75 Ohm	

8. RG6 Cable:

- a. Description: CATV RG6 double shielded cable CM Rated
- b. Specifications:
 - 1. Attenuation:

1.48 dB/100ft at 50 MHz.	7.45 dB/100ft at 1000 MHz.
Impedance: 75 Ohm	

9. RG11 Cable:

- a. Description: CATV RG11 cable CM Rated
- b. Specifications:
 - 1. Attenuation:

0.90 dB/100ft at 50 MHz.	5.04 dB/100ft at 1000 MHz.
Impedance: 75 Ohm	

PART 3 - EXECUTION

3.1 PROJECT MANAGEMENT

- A. Assign a single project manager to this project who will serve as the point of contact for the Owner, the General Contractor, and the Engineer.
- B. The Contractor shall be proactive in scheduling work at the hospital, specifically the Contractor will initiate and maintain discussion with the general contractor regarding the schedule for ceiling cover up and install cables to meet that schedule.

- C. Contact the Office of Telecommunications, Special Communications Team (005OP3B) at (301) 734-0350 to have a VA Certified Telecommunications COTR assigned to the project for telecommunications review, equipment and system approval and co-ordination with VA's Spectrum Management and OCIS Teams.

3.2 COORDINATION WITH OTHER TRADES

- A. Coordinate with the cabling contractor the location of the faceplate and the faceplate opening for the MATV backbox.
- B. Coordinate with the cabling contractor the location of MATV equipment in the Telecommunications Closets.
- C. Before beginning work, verify the location, quantity, size and access for the following:
 - Isolated ground AC power circuits provided for systems.
 - Primary, emergency and extra auxiliary AC power generator requirements.
 - Junction boxes, wall boxes, wire troughs, conduit stubs and other related infrastructure for the systems.
 - System components installed by others.
 - Overhead supports and rigging hardware installed by others.
- D. Immediately notify the Owner, General Contractor and Consultant in writing of any discrepancies.

3.3 NEEDS ASSESSMENT

Provide a one-on-one meeting with the particular nursing manager of each unit affected by the installation of the new HDTV MATV system. Review the floor plan drawing, educate the nursing manager with the functions of the equipment that is being provided and gather details specific to the individual units; coverage and priorities of calls; staffing patterns; and other pertinent details that will affect system programming and training.

3.4 INSTALLATION

- A. General:
 - 1. Execute work in accordance with National, State and local codes, regulations and ordinances.
 - 2. Install work neatly, plumb and square and in a manner consistent with standard industry practice. Carefully protect work from dust, paint and moisture as dictated by site conditions. The Contractor will be fully responsible for protection of his work during the construction phase up until final acceptance by the Owner.
 - 3. Install equipment according to OEM's recommendations. Provide any hardware, adaptors, brackets, rack mount kits or other accessories recommended by OEM for correct assembly and installation.
 - 4. Secure equipment firmly in place, including receptacles, speakers, equipment racks, system cables, etc:
 - a. All supports, mounts, fasteners, attachments and attachment points shall support their loads with a safety factor of at least 5:1.
 - b. Do not impose the weight of equipment or fixtures on supports provided for other trades or systems.

- c. Any suspended equipment or associated hardware must be certified by the OEM for overhead suspension.
 - d. The Contractor is responsible for means and methods in the design, fabrication, installation and certification of any supports, mounts, fasteners and attachments.
 5. Locate overhead ceiling-mounted loudspeakers as shown on drawings, with minor changes not to exceed 12 inches in any direction:
 - a. Mount transformers securely to speaker brackets or enclosures using screws. Adjust torsion springs as needed to securely support speaker assembly.
 - b. Speaker back boxes shall be completely filled with fiberglass insulation.
 - c. Seal cone speakers to their enclosures to prevent air passing from one side of the speaker to the other.
 6. Finishes for any exposed work such as plates, racks, panels, speakers, etc. shall be approved by the Architect, Owner and 005OP3B.
 7. Coordinate cover plates with field conditions. Size and install cover plates as necessary to hide joints between back boxes and surrounding wall. Where cover plates are not fitted with connectors, provide grommets in size and quantity required. Do not allow cable to leave or enter boxes without cover plates installed.
- B. Equipment Racks:
1. Fill unused equipment mounting spaces with blank panels or vent panels. Match color to equipment racks.
 2. Provide security covers for all devices not requiring routine operator control.
 3. Provide vent panels and cooling fans as required for the operation of equipment within the OEM' specified temperature limits. Provide adequate ventilation space between equipment for cooling. Follow manufacturer's recommendations regarding ventilation space between amplifiers.
 4. Provide insulated connections of the electrical raceway to equipment racks.
 5. Provide continuous raceway and conduit with no more than 40 percent fill between wire troughs and equipment racks for all non-plenum-rated cable. Ensure each system is mechanically separated from each other in the wireway.
- C. Wiring Practice - in addition to the mandatory infrastructure requirements outlined in VA Construction Specification, Section 27 10 00, STRUCTURED COMMUNICATIONS CABLING SYSTEM, the following additional practices shall be adhered to:
1. Comply with requirements for raceways and boxes specified in Division 26, Section 26 05 33, RACEWAY AND BOXES FOR ELECTRICAL SYSTEMS.
 2. Execute all wiring in strict adherence to the National Electrical Code, applicable local building codes and standard industry practices.
 3. Where raceway is to be EMT (conduit), wiring of differing classifications shall be run in separate conduit. Where raceway is to be an enclosure (rack, tray, wire trough, utility box) wiring of differing classifications, which share the same enclosure, shall be mechanically

partitioned and separated by at least 4 inches. Where Wiring of differing classifications must cross, they shall cross perpendicular to one another.

4. Provide dedicated homerun cable from each television outlet to the head end equipment. No shared outlets, daisy chaining outlets allowed.
5. Do not splice wiring anywhere along the entire length of the run. Make sure cables are fully insulated and shielded from each other and from the raceway for the entire length of the run.
6. Do not pull wire through any enclosure where a change of raceway alignment or direction occurs. Do not bend wires to less than radius recommended by manufacturer.
7. Replace the entire length of the run of any wire or cable that is damaged or abraded during installation. There are no acceptable methods of repairing damaged or abraded wiring.
8. Use wire pulling lubricants and pulling tensions as recommended by the OEM.
9. Use grommets around cut-outs and knock-outs where conduit or chase nipples are not installed.
10. Do not use tape-based or glue-based cable anchors.
11. Ground shields and drain wires as indicated by the drawings.
12. Field wiring entering equipment racks shall be terminated as follows:
 - a. Provide ample service loops at harness break-outs and at plates, panels and equipment. Loops should be sufficient to allow plates, panels and equipment to be removed for service and inspection.
 - b. Line level and speaker level wiring may be terminated inside the equipment rack using specified terminal blocks (see "Products"). Provide 15 percent spare terminals inside each rack. Microphone level wiring may only be terminated at the equipment served.
 - c. If specified terminal blocks are not designed for rack mounting, utilize 3/4 inch plywood or 1/8 inch thick aluminum plates/blank panels as a mounting surface. Do not mount on the bottom of the rack.
 - d. Employ permanent strain relief for any cable with an outside diameter of 1 inch or greater.
13. Use only balanced audio circuits unless noted otherwise
14. Make all connections as follows:
 - a. Make all connections using rosin-core solder or mechanical connectors appropriate to the application.
 - b. For crimp-type connections, use only tools that are specified by the manufacturer for the application.
 - c. Use only insulated spade lugs on screw terminals. Spade lugs shall be sized to fit the wire gauge. Do not exceed two lugs per terminal.
 - d. Wire nuts, electrical tape or "Scotch Lock" connections are not acceptable for any application.

D. Cable Installation - In addition to the mandatory infrastructure requirements outlined in VA Construction Specification, the following additional practices shall be adhered to:

1. Support cable on maximum 4'-0" centers. Acceptable means of cable support are cable tray, j-hooks, and bridal rings. Velcro wrap cable bundles loosely to the means of support with plenum rated Velcro straps. Plastic tie wraps are not acceptable as a means to bundle cables.
2. Run cables parallel to walls.
3. Install maximum of 10 cables in a single row of J-hooks. Provide necessary rows of J-hooks as required by the number of cables.
4. Do not lay cables on top of light fixtures, ceiling tiles, mechanical equipment, or ductwork. Maintain at least 2'-0" clearance from all shielded electrical apparatus.
5. All cables shall be tested after the total installation is fully complete. All test results are to be documented. All cables shall pass acceptable test requirements and levels. Contractor shall remedy any cabling problems or defects in order to pass or comply with testing. This includes the re-pull of new cable as required at no additional cost to the Owner.
6. Ends of cables shall be properly terminated on both ends per industry and OEM's recommendations.
7. Provide proper temporary protection of cable after pulling is complete before final dressing and terminations are complete. Do not leave cable lying on floor. Bundle and tie wrap up off of the floor until you are ready to terminate.
8. Cover the end of the overall jacket with a 1 inch (minimum) length of transparent heat-shrink tubing. Cut unused insulated conductors 2 inches (minimum) past the heat-shrink, fold back over jacket and secure with cable-tie. Cut unused shield/drain wires 2 inches (minimum) past the Heatshrink and serve as indicated below.
9. Cover shield/drain wires with heat-shrink tubing extending back to the overall jacket. Extend tubing 1/4 inch past the end of unused wires, fold back over jacket and secure with cable tie.
10. For each solder-type connection, cover the bare wire and solder connection with heat-shrink tubing.
11. Terminate conductors; no cable shall contain unterminated elements. Make terminations only at outlets and terminals.
12. Splices, Taps, and Terminations: Arrange on numbered terminal strips in junction, pull, and outlet boxes; terminal cabinets; and equipment enclosures. Cables may not be spliced.
13. Bundle, lace, and train conductors to terminal points without exceeding OEM's limitations on bending radii. Install lacing bars and distribution spools.
14. Cold-Weather Installation: Bring cable to room temperature before dereeling. Heat lamps shall not be used.
15. Cable shall not be run through structural members or be in contact with pipes, ducts, or other potentially damaging items.

E. Labeling:

1. Clearly, consistently, logically and permanently mark switches, connectors, jacks, relays, receptacles and electronic and other equipment.

2. Engrave and paint fill all receptacle panels using 1/8 inch (minimum) high lettering and contrasting paint.
3. For rack-mounted equipment, use engraved Lamacoid labels with white 1/8 inch (minimum) high lettering on black background. Label the front and back of all rack-mounted equipment.
4. Where multiple pieces of equipment reside in the same rack group, clearly and logically label each indicating to which room, channel, receptacle location, etc. they correspond.
5. Permanently label cables at each end, including intra-rack connections. Labels shall be covered by the same, transparent heat-shrink tubing covering the end of the overall jacket. Alternatively, computer generated labels of the type which include a clear protective wrap may be used.
6. Contractor's name shall appear no more than once on each continuous set of racks. The Contractor's name shall not appear on wall plates or portable equipment.
7. Ensure each OEM supplied equipment has permanently attached/marked the appropriate UL Labels/Marks for the service the equipment is performed. Equipment installed not bearing these UL marks will not be allowed to be part of the system. The Contractor shall bear all costs required to provide replacement equipment with approved UL marks.

3.5 PROTECTION OF NETWORK DEVICES

Contractor shall protect network devices during unpacking and installation by wearing manufacturer approved electrostatic discharge (ESD) wrist straps tied to chassis ground. The wrist strap shall meet OSHA requirements for prevention of electrical shock, should technician encounter high voltage.

3.6 CUTTING AND PATCHING

- A. It shall be the responsibility of the contractor to keep their work area clear of debris and clean area daily at completion of work.
- B. It shall be the responsibility of the contractor to patch and paint any wall or surface that has been disturbed by the execution of this work.
- C. The Contractor shall be responsible for providing any additional cutting, drilling, fitting or patching required that is not indicated as provided by others to complete the Work or to make its parts fit together properly.
- D. The Contractor shall not damage or endanger a portion of the Work or fully or partially completed construction of the Owner or separate contractors by cutting, patching or otherwise altering such construction, or by excavation. The Contractor shall not cut or otherwise alter such construction by the Owner or a separate contractor except with written consent of the Owner and of such separate contractor; such consent shall not be unreasonably withheld. The Contractor shall not unreasonably withhold from the Owner or a separate Contractor, the Contractor's consent to cutting or otherwise altering the work.
- E. Where coring of existing (previously installed) concrete is specified or required, including coring indicated under unit prices, the location of such coring shall be clearly identified in the field and the location shall be approved by the Project Manager prior to commencement of coring work.

3.7 FIREPROOFING

- A. Where MATV cables penetrate fire rated walls, floors and ceilings, fireproof the opening.
- B. Provide conduit sleeves (if not already provided by electrical contractor) for cables that penetrate fire rated walls. After the cabling installation is complete, install fire proofing material in and around all conduit sleeves and openings. Install fire proofing material thoroughly and neatly. Seal all floor and ceiling penetrations.
- C. Use only materials and methods that preserve the integrity of the fire stopping system and its rating.

3.8 GROUNDING

- A. Ground cable shields and equipment to eliminate shock hazard and to minimize ground loops, commonmode returns, noise pickup, cross talk, and other impairments.
- B. Signal Ground Terminal: Locate at main equipment cabinet. Isolate from power system and equipment grounding.
- C. Install grounding electrodes as specified in Division 26, Section 26 05 26, GROUNDING AND BONDING FOR ELECTRICAL SYSTEMS.
- D. Do not use "3rd or 4th" wire internal electrical system conductors for ground.
- E. Do not connect system ground to the building's external lightning protection system.
- F. Do not "mix grounds" of different systems.

PART 4 - TESTING/GUARANTEES/TRAINING

4.1 SYSTEM CLASSIFICATION

The HDTV MATV System is FCC and NFPA listed. Therefore, the following testing and guaranty provisions are the minimum to be performed and provided by the contractor and Warranted by the OEM.

4.2 PROOF OF PERFORMANCE TESTING

- A. Intermediate Testing:
 - 1. After completion of 25 – 30 percent of the installation of a head end cabinet(s) and equipment, one wing of HDTV MATV outlets and interconnection to the corresponding Nurse Call (Code Blue) System Patient Head Wall Units and prior to any further work, this portion of the system must be pretested, inspected, and certified. Each item of installed equipment shall be checked to ensure appropriate FCC listing and UL certification labels are affixed, NFPA, Emergency, Safety, and JCAHCO guidelines are followed, and proper installation practices are followed. The intermediate test shall include a full operational test.
 - 2. The inspection and test will be conducted by a factory-certified contractor representative and witnessed by a Government Representative. The results of the inspection will be officially recorded by a local Government Representative and maintained on file by the Resident Engineer (RE), until completion of the entire project. The results will be compared to the Acceptance Test results. An identical inspection may be conducted between the 65 - 75percent of the system construction phase, at the direction of the Resident Engineer.
- B. Pretesting:

1. Upon completing installation of the system, the Contractor shall align, balance, and completely pretest the entire system under full operating conditions.
 2. Pretesting Procedure:
 - a. During the system pretest the Contractor shall verify (utilizing approved test equipment) that the system is fully operational and meets all the system performance requirements of this standard.
 - b. The Contractor shall pretest and verify that all system functions and specification requirements are met and operational, no unwanted aural effects, such as signal distortion, noise pulses, glitches, audio hum, poling noise, etc. are present. At a minimum, each of the following locations shall be fully pretested:
 - 1) Antennas.
 - 2) Lightning Grounds.
 - 3) Head End.
 - 4) Local and Remote Control Units/Enunciation Panels.
 - 5) All Networked locations.
 - 6) System interface locations (i.e.PA, Auditorium Audio, etc.).
 - 7) System trouble reporting.
 - 8) UPS operation.
 - 9) Primary and Emergency AC Power Requirements
 - 10) Extra Auxiliary Generator Requirements.
 3. The Contractor shall provide 4 copies of the recorded system pretest measurements and the written certification that the system is ready for the formal acceptance test shall be submitted to the Resident Engineer.
- C. Acceptance Test:
1. After the system has been pre-tested and the Contractor has submitted the pretest results and certification to the Resident Engineer, then the Contractor shall schedule an acceptance test date and give the Resident Engineer 30 days written notice prior to the date the acceptance test is expected to begin. The system shall be tested in the presence of a Government Representative and an OEM certified representative. The system shall be tested utilizing the approved test equipment to certify proof of performance and FCC compliance. The test shall verify that the total system meets all the requirements of this specification. The notification of the acceptance test shall include the expected length (in time) of the test.
 2. The acceptance test shall be performed on a "go-no-go" basis. Only those operator adjustments required to show proof of performance shall be allowed. The test shall demonstrate and verify that the installed system does comply with all requirements of this specification under operating conditions. The system shall be rated as either acceptable or unacceptable at the conclusion of the test. Failure of any part of the system that precludes completion of system testing, and which cannot be repaired in 4 hours, shall be cause for terminating the acceptance test of the system. Repeated failures that result in a cumulative

time of 8 hours to affect repairs shall cause the entire system to be declared unacceptable.

Retesting of the entire system shall be rescheduled at the convenience of the Government.

D. Acceptance Test Procedure:

1. Physical and Mechanical Inspection:

- a. The VACO Government Representative will tour all major areas where the system is and all sub-systems are completely and properly installed to insure they are operationally ready for proof of performance testing. A system inventory including available spare parts will be taken at this time. Each item of installed equipment shall be checked to ensure appropriate UL certification labels are affixed.
- b. The system diagrams, record drawings, equipment manuals, Telecommunications Infrastructure Plant (TIP) Auto CAD Disks, intermediate, and pretest results shall be formally inventoried and reviewed.
- c. Failure of the system to meet the installation requirements of this specification shall be grounds for terminating all testing.

2. Operational Test:

- a. After the Physical and Mechanical Inspection, the antennas, head end terminating and control equipment shall be checked to verify that it meets all performance requirements outlined herein. A spectrum analyzer and sound level meter shall be utilized to accomplish this requirement.
- b. Following the Antennas and Head End equipment test, the local and remote control unit be connected to the Head End equipment's output test tap to ensure there are no signal distortions such as intermodulation, data noise, popping sounds, erratic system functions, on any function.
- c. The distribution system shall be checked at each interface, junction, and distribution point, first, middle, and last leg to verify that the HDTV MATV video, audio and control signals meets all system performance standards.
- d. Each HDTV MATV outlet shall be functionally tested at the same time utilizing the Contractor's approved hospital grade TV receiver and Spectrum Analyzer.
- e. The red system and volume stepper switches shall be checked to insure proper operation of the pillow speaker, the volume stepper and the red system (if installed).
- f. Once these tests have been completed, each installed sub-system function shall be tested as a unified, functioning and fully operating system.
- g. Individual Item Test: The VACO Government Representative will select individual items of equipment for detailed proof of performance testing until 100percent of the system has been tested and found to meet the contents of this specification. Each item shall meet or exceed the minimum requirements of this document.

3. Test Conclusion:

- a. At the conclusion of the Acceptance Test, using the generated punch list (or discrepancy list) the VA and the Contractor shall jointly agree to the results of the test, and reschedule

testing on deficiencies and shortages with the Resident Engineer. Any retesting to comply with these specifications will be done at the Contractor's expense.

- b. If the system is declared unacceptable without conditions, all rescheduled testing expenses will be borne by the Contractor.

E. Acceptable Test Equipment:

1. The test equipment shall furnished by the Contractor shall have a calibration tag of an acceptable calibration service dated not more than 12 months prior to the test. As part of the submittal, a test equipment list shall be furnished that includes the make and model number of the following type of equipment as a minimum:
 - a. Spectrum Analyzer.
 - b. Signal Level Meter.
 - c. Volt-Ohm Meter.
 - d. Sound Pressure Level (SPL) Meter.
 - e. Oscilloscope.
 - f. Pillow Speaker Test Set (Pillow Speaker with appropriate load and cross connections in lieu of the set is acceptable).

4.3 SYSTEM GUARANTEE PERIOD OF SERVICE

A. Contractor's Responsibility:

1. The Contractor shall guarantee that all provided material and equipment will be free from defects, workmanship and will remain so for a period of one year from date of final acceptance of the system by the VA. The Contractor shall provide OEM's equipment warranty documents, to the Resident Engineer (or Facility Contracting Officer if the Facility has taken possession of the building), that certifies each item of equipment installed conforms to OEM published specifications.
2. The Contractor's maintenance personnel shall have the ability to contact the Contractor and OEM for emergency maintenance and logistic assistance, remote diagnostic testing, and assistance in resolving technical problems at any time. This contact capability shall be provided by the Contractor and OEM at no additional cost to the VA.
3. All Contractor maintenance and supervisor personnel shall be fully qualified by the OEM and must provide 2 copies of current and qualified OEM training certificates and OEM certification upon request.
4. Additionally, the Contractor shall accomplish the following minimum requirements during the Two Year Guarantee Period:
 - a. Response Time during the Two Year Guarantee Period:
 - 1) The Resident Engineer (or Facility Contracting Officer if the system has been turned over to the Facility) is the Contractor's only official reporting and contact official for MATV system trouble calls, during the guarantee period.

- 2) A standard work week is considered 8:00 A.M. to 5:00 P.M. or as designated by the Resident Engineer (or Facility Contracting Officer), Monday through Friday exclusive of Federal Holidays.
 - 3) The Contractor shall respond and correct on-site trouble calls, during the standard work week to:
 - a) A routine trouble call within 1 working day of its report. A routine trouble is considered a trouble that causes a pillow speaker or cordset, 1 master IC control station, room station or emergency station to be inoperable.
 - b) Routine trouble calls in critical emergency health care facilities (i.e., cardiac arrest, intensive care units, etc.) shall also be deemed as an emergency trouble call. The Resident Engineer (or Facility Contracting Officer) shall notify the Contractor of this type of trouble call.
 - c) An emergency trouble call within 4 hours of its report. An emergency trouble is considered a trouble that causes a sub-system (ward), distribution point, terminal cabinet, or all call system to be inoperable at anytime.
 - 4) If a HDTV MATV component failure cannot be corrected within 6 hours (exclusive of the standard work time limits), the Contractor shall be responsible for providing alternate HDTV MATV equipment. The alternate equipment/system shall be operational within a maximum of 18 hours after the 6 hour trouble shooting time and restore the effected location operation to meet the system performance standards. If any sub-system or major system trouble cannot be corrected within one working day, the Contractor shall furnish and install compatible substitute equipment returning the system or sub-system to full operational capability, as described herein, until repairs are complete.
- b. Required On-Site Visits during the One Year Guarantee Period:
- 1) The Contractor shall visit, on-site, as necessary, during the guarantee period, to perform system preventive maintenance, equipment cleaning, and operational adjustments to maintain the system according the descriptions identified in this document.
 - 2) The Contractor shall arrange all Facility visits with the Resident Engineer (or Facility Contracting Officer) prior to performing the required maintenance visits.
 - 3) Preventive maintenance shall be performed by the Contractor in accordance with the OEM's recommended practice and service intervals during non-busy time agreed to by the Resident Engineer (or Facility Contracting Officer) and Contractor.
 - 4) The preventive maintenance schedule, functions and reports shall be provided to and approved by the Resident Engineer (or Facility Contracting Officer).
 - 5) The Contractor shall provide the Resident Engineer (or Facility Contracting Officer) a type written report itemizing each deficiency found and the corrective action performed during each required visit or official reported trouble call. The Contractor

shall provide the Resident Engineer with sample copies of these reports for review and approval at the beginning of the Acceptance Test. The following reports are the minimum required:

- a) The Contractor shall provide a monthly summary all equipment and sub-systems serviced during this guarantee period to Resident Engineer (or Facility Contracting Officer) by the fifth (5th) working day after the end of each month. The report shall clearly and concisely describe the services rendered, parts replaced and repairs performed. The report shall prescribe anticipated future needs of the equipment and systems for preventive and predictive maintenance.
- b) The Contractor shall maintain a separate log entry for each item of equipment and each sub-system of the system. The log shall list dates and times of all scheduled, routine, and emergency calls. Each emergency call shall be described with details of the nature and causes of emergency steps taken to rectify the situation and specific recommendations to avoid such conditions in the future.
- 6) The Resident Engineer (or Facility Contracting Officer) shall convey to the Facility Engineering Officer, 2 copies of actual reports for evaluation.
 - a) The Resident Engineer (or Facility Contracting Officer) shall ensure a copy of these reports is entered into the system's official acquisition documents.
 - b) The Facility Chief Engineer shall ensure a copy of these reports is entered into the system's official technical record documents.
- B. Work Not Included: Maintenance and repair service shall not include the performance of any work due to improper use; accidents; other vendor, contractor, or owner tampering or negligence, for which the Contractor is not directly responsible and does not control. The Contractor shall immediately notify the Resident Engineer or Facility Contracting Officer in writing upon the discovery of these incidents. The Resident Engineer or Facility Contracting Officer will investigate all reported incidents and render

4.4 TRAINING

- A. Provide thorough training of the owner's engineering and maintenance staff.
- B. Provide the following minimum training times and durations:
 1. 8 hours prior to opening
 2. 8 hours during the opening week
 3. 8 hours for supervisors and system administrators

END OF SECTION

SECTION 27 51 16**PUBLIC ADDRESS AND MASS NOTIFICATION SYSTEMS****PART 1 - GENERAL****1.1 DESCRIPTION**

- A. This document specifies the furnishing, installing, and testing of a complete and operating Public Address (PA) System (here-in-after referred to as “the System”), and associated equipment to be installed in the VA Medical Center here-in-after referred to as “the Facility”. The system shall include, but not be limited to, headend and distribution cabinets, audio mixer, audio power amplifiers, un-interruptible power supplies (UPS), volume limiters or compressors, noise operated gain controller, telephone system paging adapter, microphone consoles, necessary combiners, traps and filters, cable and connectors, and necessary passive devices such as splitters, volume attenuators, wall, or ceiling speakers.
- B. The System shall be delivered free of engineering, manufacturing, installation, and operating defects. It shall be engineered and installed for ease of operation, maintenance, and testing.
- C. The total System shall be provided so that the installation, interfacing, integration, combining, and/or consolidation of equipment actually employed does not produce any undesirable aural effects such as signal distortions, noise pulses, glitches, audio hums, voltage or spike transients, etc.
- D. The System is defined as an Emergency Communication Life Safety System by the National Fire Protection Association (NFPA). However, its All Call Paging Function for Code One (Blue) Life Support and interconnection to the Facility’s NFPA Identified Critical Care Telephone System elevates VA’s classification of the System’s Emergency Communication Rating To Critical Care. Therefore, it’s installation and operation shall adhere to all appropriate National, Government, and/or Life Safety and/or Support Codes, which ever are the more stringent for this Facility. Additionally, the original equipment manufacturer’s (OEM) recommendations and guidelines shall be followed. The OEM and Contractor shall ensure that all management, sales, engineering, and installation personnel have read and understand the requirements of this specification before the System is designed, engineered, delivered, and provided.
- E. The Project Engineer (RE) is the approving authority for all contractual and mechanical changes to the System. The Contractor is cautioned to obtain, in writing, approvals for system changes relating to the published contract specifications and drawings, from the RE before proceeding with any proposed changes.
- F. Equipment Standards and Testing:
 - 1. All equipment and materials shall be listed, labeled or certified by UL or a nationally recognized testing laboratory where such standards have been established for the supplies, materials or equipment. Such listing and labeling shall warrant that the equipment has been tested in accordance with, and conforms to, the specified standards.
 - 2. The Contractor’s technical submittal shall include certification documents supplied by the testing laboratory that indicates each piece of equipment furnished for this project conforms to UL standards, where such standards exist.
- G. Radio Entertainment System (RED):
 - 1. The system shall provide for connection of a standard PA ceiling or Radio Entertainment (RED) speaker(s) in all Day Rooms, Waiting Rooms, Recreation Rooms, or other areas as shown on the drawings.
 - 2. The RED audio signals shall be provided to the associated RED speaker in the common locations identified in paragraph 1 above or as identified on the drawings. To ensure each system is fully electrically and electronically separated, a dual cone speaker with dual audio matching transformers shall be provided to consolidate the RED and PA systems at each speaker location as identified on the drawings.

- H. The Contractor is not responsible for the condition of the existing RED audio system. However, it is the Contractor's responsibility to optimize the audio signal without comprising the existing RED system. The Contractor shall notify the RE, in writing, if the RED signal at the speaker does not meet minimum signal level and audio quality as stated herein. The Contractor shall provide information detailing the nature of the deficiencies, and the expected effect on the audio signals in the new extension system. The RE shall share this information with the VAMC Engineering Officer and coordinate any repairs deemed necessary.

1.2 RELATED WORK

- A. Specification Section 01 33 23, SHOP DRAWINGS, PRODUCT DATA, AND SAMPLES.
- B. Specification Section 27 05 11, REQUIREMENTS FOR COMMUNICATIONS INSTALLATIONS.
- C. Specification Section 27 05 33, RACEWAYS AND BOXES FOR COMMUNICATIONS SYSTEMS.
- D. Specification Section 26 05 21, LOW-VOLTAGE ELECTRICAL POWER CONDUCTORS AND CABLES (600 VOLTS AND BELOW).
- E. Specification Section 26 27 26, WIRING DEVICES.
- F. Specification Section 27 05 26, GROUNDING AND BONDING FOR COMMUNICATIONS SYSTEMS.
- G. Specification Section 27 15 00, COMMUNICATIONS HORIZONTAL CABLING.
- H. Specification Section 27 52 23, NURSE/PATIENT COMMUNICATIONS NETWORK

1.3 APPLICABLE PUBLICATIONS

- A. The following publications form a part of this specification to the extent referenced. The publications are referenced in text by basic designation only. The issue in effect (including amendments, addenda, revisions, supplements, and errata) on the date the system's submittal is technically approved by VA, shall be enforced.
- B. National Fire Protection Association (NFPA):
 - 70 National Electrical Code (NEC), Article 517 and Chapter 7
 - 72 National Fire Alarm Code
 - 76 Series Essential Electrical and Electricity Systems for Patient and Health Care Facilities
 - 77 Recommended Practice on Static Electricity
 - 99 Standard for Health Care Facilities (Chapter 3-4.22)
 - 101 Life Safety Code (Chapters 7.12 and/or 13)
- C. Underwriters Laboratories, Inc. (UL):
 - 65 Standard for Wired Cabinets
 - 467 Standard for Grounding and Bonding Equipment
 - 1449 Standard for Transient Voltage Surge Suppressors
- D. Electronic Industries/Telecommunications Industries Associations (EIA/TIA):
 - 568 Commercial Building Telecommunications Wiring Standard
 - 569 Commercial Building Telecommunications Pathways and Spaces Standard
 - 606 Administration Standard for the Telecommunications Infrastructure of Commercial Buildings
 - 607 Grounding and Bonding Requirements for Telecommunications Systems in Commercial Buildings
 - RS160-51 Sound Systems
 - RS-270 Tools, Crimping, Solderless Wiring Devices Recommended Procedures for User Certification
 - REC127-49 Power Supplies
 - SE101-A-49 Amplifier for Sound Equipment
 - SE103-49 Speakers for Sound Equipment

- E. Electronic Industries Association (EIA): EIA ANSI/EIA-310-D Cabinets, Racks, Panels and Associated Equipment.
- F. Institute of Electrical and Electronics Engineers (IEEE): IEEE C62.41 Surge Voltages in Low-Voltage AC Power Circuits.
- G. Joint Commission on Accreditation of Health Care Organization (JCAHCO): Comprehensive Accreditation Manual for Hospitals.
- H. National Life Safety Codes
- I. United States Air Force
Technical Order
33K-I-100 Test Measurement and Diagnostic Equipment (TMDE) Interval Reference Guide

1.4 QUALITY ASSURANCE

- A. An authorized representative of the System OEM shall be responsible for the design, operation of the system, and its certification.
- B. The OEM shall have had experience with three or more installations of systems of comparable size and complexity with regards to type and design as specified herein. Each of these installations shall have performed satisfactorily for at least one year after final acceptance by the user. Include the names, locations and point of contact for these installations as a part of the submittal identified in Paragraph 1.5.B.C. The System Contractor shall submit verified documentation that they have been an authorized distributor and service organization for the OEM for a minimum of three years. The System Contractor shall be authorized by the OEM to certify and warranty the installed equipment. In addition, the OEM and System Contractor shall accept complete responsibility for the design, installation, certification, operation and physical support for the systems. This documentation, along with the System Contractor and OEM certifications must be provided in writing as part of the Contractor's technical submittal.
- C. The Contractor's Technicians assigned to install the System shall be factory trained, qualified and certified by the OEM for the make and model of the System to be provided. The Contractor shall provide verified documentation of current OEM certification(s) for the installer technician(s) as part of the submittal or to the RE prior to commencing work on the system.

1.5 SUBMITTALS

- A. Provide submittals in accordance with Specification Section 01 33 23, SHOP DRAWINGS, PRODUCT DATA, AND SAMPLES.
- B. Documents: The submittal shall be separated into sections for each subsystem and shall contain the following:
 - 1. Title page to include:
 - a. VA Facility Name,
 - b. VA Project Name,
 - c. Contractor's name, address, and telephone (including FAX) numbers,
 - d. Date of Submittal
 - e. VA Project Number
 - 2. A list containing a minimum of three locations of installations of similar size and complexity as identified herein. These locations shall contain the following:
 - a. Installation Location and Name,
 - b. Owner's or User's name, address, and telephone (including FAX) numbers,
 - c. Date of Project Start and Date of Final Acceptance by Owner,
 - d. System Project Number, and
 - e. Brief (three paragraphs minimum) description of each system's function, operation, and installation.
 - 3. Narrative Description of the System.

4. A list of the equipment to be furnished. The quantity, make, and model number of each item is required. List format shall be as follows: Select the required equipment items quantities that will satisfy the needs of the system. Delete equipment items that are not required, add additional items required, and renumber section as per system design.
 - a. The following is the minimum equipment required by the system:

QUANTITY	UNIT
1 ea.	Audio Monitoring Panel
1 ea.	Electrical Supervision/Trouble Panel
As required	Power Amplifiers
1 ea.	Master AC Power Distribution Panel
As required	Speakers, Wall
As required	Speakers, Ceiling
As required	Speakers, Horn
As required	Volume Control
As required	Audio Channel Selectors
1 ea.	Head end Equipment Cabinet
As required	Distribution System Cabinet
1 ea.	Installation Kit
As required	Audio, Control, Distribution Cables
As required	Connectors
As required	Volume Limiter/Compressor
As required	Noise Operated Gain Controller
As required	Telephone Paging Adapter
As-required	Audio Desk Microphone
As-required	Audio Paging Console
As-required	Audio Mixer
As-required	Separate List Containing Each Equipment Spare(s)

5. Headend and each central termination or interface distribution cabinet layout drawing, as they are to be installed.
 6. Equipment technical literature detailing the electrical and technical characteristics of each item of equipment to be furnished.
 7. Engineering drawings of the System, showing calculated signal levels at the headend input and output, each input and output distribution point, and signal level at each speaker.
 8. List of test equipment per paragraph 1.5.C below.
 9. Letter certifying that the Contractor understands the requirements of the SAMPLES paragraph 1.5.D.
 10. Letter certifying that the Contractor understands the requirements of Section 3.2 concerning tests.
- C. Test Equipment List:
1. The Contractor is responsible for furnishing all test equipment required to test the System in accordance with the parameters specified. Unless otherwise stated, the test equipment shall not be considered part of the System. The Contractor shall furnish test equipment of an accuracy better than the parameters to be tested.
 2. The test equipment furnished by the Contractor shall have a calibration tag of an acceptable calibration service dated not more than 12 months prior to the test. As part of the submittal, a test equipment list shall be furnished that includes the make and model number of the following type of equipment as a minimum:
 - a. Spectrum Analyzer

- b. Volt-Ohm Meter
 - c. Audio SPL (Sound Pressure Level) Meter
 - d. Sound Pressure Level Calibrator
 - e. Random Noise Generator
 - f. True RMS Voltmeter
 - g. Audio Amplifier with external speaker
- D. Samples: A sample of each of the following items shall be furnished to the RE for approval prior to installation. Returned samples may be included in the required equipment spare count.
- 1. Wall Outlet Box 100 mm x 100 mm x 63 mm with the following:
 - a. Audio Volume Control installed
 - b. Audio Channel Selector Switch installed
 - c. Stainless Steel Cover with Volume Range and Channel Indicators installed
 - 2. Ceiling Mounted Speaker with back box, grille and supporting grid installed.
 - 3. Wall Mounted Speaker with support plate installed.
 - 4. Horn Speaker with mount installed.
 - 5. UPS equipment and
 - 6. Electrical supervision panel.
 - 7. A 610mm (two foot) section of each cable to be used in the system with connectors installed and OEM cable sweep compliance and/or certification tags as specified in paragraph 2.3.F.
- E. Certifications:
- 1. Provide a written certification from the OEM indicating that the proposed supervisor of the installation and the proposed performer of the contract maintenance is an authorized representative of the OEM. Include the individual's exact name and address and OEM credentials in the certification.
 - 2. Provide a written certification from the OEM that the wiring and connection diagrams meet National Life Safety Guidelines, NFPA, NEC, UL, this specification, and JCAHCO requirements and instructions, requirements, recommendations, and guidance set forth by the OEM for the proper performance of the System as described herein. VA will not approve any submittal without this certification.
 - 3. After the System has been installed, pretested, and found to meet the requirements of this specification, the Contractor shall submit a letter to the RE certifying that the System is ready for the formal proof of performance test to be accomplished in the presence of a Government representative. This certification shall be made in accordance with the test procedure paragraph 3.2.B. In the interim, the System shall be left operating to "cook in". A copy of the recorded system pretest measurements shall be submitted to the RE with the certification.
- F. Equipment Manuals: Ten (10) working days prior to the scheduled acceptance test, the Contractor shall deliver four complete sets of commercial operation and maintenance manuals for each item of equipment furnished as part of the System to the RE. The manuals shall detail the theory of operation and shall include narrative descriptions, pictorial illustrations, block and schematic diagrams, and parts lists.
- G. Record Wiring Diagrams:
- 1. Ten (10) working days prior to the scheduled acceptance test, the Contractor shall deliver four complete sets of record wiring diagrams of the System(s) to the RE. The diagrams shall show all inputs and outputs of electronic and passive equipment correctly identified according to the markers installed on the interconnecting cables. The wiring diagrams shall show the signal levels of the aural carriers of each audio channel at the input and output of all electronic equipment, beginning and end of each distribution line, and the speakers.
 - 2. The record wiring diagrams shall be in hard copy and two compact disk (CD) copies properly formatted to match the Facility's current version of Computer Aided Drafting (CAD) system as identified by the RE.
- H. Prior to the intermediate test, furnish a typewritten document (including illustrations) which, utilizing the test equipment and procedures specified herein, provides a detailed system testing plan for the System to meet this specification's performance standards indicated in Part 2.

- I. Provide a copy to the RE of an OEM developed training video tape presentation (reference paragraph 3.3.B) for evaluation and approval.
- J. Provide a typewritten document which details the complete record program in memory for all associated station assignments.

PART 2 - PRODUCTS

2.1 EQUIPMENT AND MATERIALS

A. General:

1. All equipment to be supplied under this specification shall be new and the current model of a standard product of a OEM of record. An OEM of record shall be defined as a company whose main occupation is the manufacture for sale of the items of equipment supplied and which:
 - a. Maintains a stock of replacement parts for the item submitted.
 - b. Maintains engineering drawings, specifications, and operating manuals for the items submitted.
 - c. Has published and distributed descriptive literature and equipment specifications on the items of equipment submitted at least 30 days prior to the Invitation for Bid.
2. Specifications of equipment as set forth in this document are minimum requirements, unless otherwise stated, and shall not be construed as limiting the overall quality, quantity or performance characteristics of items furnished in the System. When the Contractor furnishes an item of equipment for which there is a specification contained herein, the item of equipment shall meet or exceed the specification for that item of equipment.
3. The Contractor shall provide the RE with written verification, that the type of wire/cable being provided is recommended and approved by the OEM. Cabling shall meet the interconnecting wiring requirements of UL 1069; and the requirements of NFPA 70 (NEC). The Contractor is responsible for providing the correct protection cable duct and/or conduit and wiring.
4. The Contractor is responsible for interfacing the RED and Nurse Call systems with the PA system. The Contractor shall utilize interfacing methods that are approved by the OEM and VA. At a minimum, an acceptable interfacing method requires not only a physical and mechanical connection; but also a matching of signal, voltage, and processing levels with regard to signal quality and impedance. The interface point must adhere to all standards described herein for the full separation of Critical Care and Life Safety systems. It is not acceptable to utilize the PA cable system for the control of RED signals and equipment.
5. The telephone equipment and PA speakers shall be the interface points for connection of the PA cabling from the telephone switch to the PA system telephone interface unit and RED system to the PA speakers. The telephone interface unit and dual coil (or matching transformer) PA speakers, baffles, and back boxes with cover plates shall be furnished and installed by the Contractor. The Contractor shall provide and interface the RED system with the PA speaker in Day Rooms, Waiting Rooms, TV lounges, Multipurpose and/or Training Rooms, Auditoriums, Common and Reception Areas and as indicated elsewhere on the drawings. PA System signals shall not be interfaced to patient nurse call pillow speakers or nurse call systems.
6. Active component equipment shall consist of solid state components, be rated for continuous duty service, and have screw type audio connectors on barrier strips unless otherwise specified.
7. All passive distribution equipment shall meet or exceed -80 dB radiation shielding specifications and be provided with screw type audio connectors.
8. All trunk, branch, and interconnecting cables and unused equipment ports or taps shall be terminated with 600 Ohm terminating resistors designed for audio cable systems without adapters.
9. The System shall utilize microprocessor components for all signaling and programming circuits and functions. Program memory shall be non-volatile or protected from power outages for a minimum of five minutes.

10. The System shall provide continuous electrical supervision of each PA amplifier, interconnecting trunk and riser cables, and UPS to determine change of status and to assist in trouble shooting faults.
 11. All distribution voltages, except for the primary AC power to the power supply circuits, shall not exceed 70.7 Audio Voltage Root Mean Squared (RMS) into a maximum of 600 Ohms balanced.
 12. Color code all distribution wiring to conform to PA Industry standards, EIA/TIA, and/or this document, whichever is the more stringent. All equipment, cable duct and/or conduit, enclosures, wiring, terminals, and cables shall be clearly and permanently labeled according to and using the project record drawings, to facilitate installation and maintenance. Reference Specification Sections 26 05 21, LOW-VOLTAGE ELECTRICAL POWER CONDUCTORS AND CABLES (600 VOLTS AND BELOW) and Section 27 15 00, COMMUNICATIONS HORIZONTAL CABLING.
 13. Provide a backup battery or a UPS for the System to allow normal operation and function (as if there was no AC power failure) in the event of an AC power failure or during input power fluctuations for a minimum of 15 minutes. As an alternate solution, the telephone system UPS may be utilized to meet this requirement at the headend location, as long as this function is specifically approved by the Telephone Contractor and the RE. The PA Contractor shall not make any attachments or connection to the telephone system until specifically directed to do so, in writing, by the RE.
 14. Plug-in connectors shall be provided to connect all equipment except speakers and distribution points. Distribution points and speakers shall utilize barrier terminal screw type connectors at a minimum. As an alternate, crimp type connectors installed with a ratchet type installation tool are an acceptable alternative, provided the cable dress, pairs, shielding, grounding, connections and labeling are the same as the barrier terminal strip connectors. Tape of any type, wire nuts, or solder type connections are unacceptable and will not be approved.
 15. All equipment face-plates utilized in the System shall be stainless steel, anodized aluminum, or UL approved cycloc plastic that matches the décor for the areas. All faceplates shall be constructed of the same material throughout the facility with the exception of mechanical rooms or special areas as identified by the RE.
 16. Noise filters and surge protectors shall be provided for each equipment control cabinet, headend cabinet, local, and remote amplifier locations to ensure protection from input primary AC power surges and to ensure noise glitches are not induced into low voltage data circuits.
- B. System Requirements:
1. The System shall receive a minimum of three audio input channels, plus one spare input, and process them as adjacent channels to the designated outlet, control, and/or remote locations shown on the drawings. The System shall be configured to minimize cross talk, background processor noise, and other signal interference. The headend equipment shall be installed and interfaced according to the OEM headend schematic diagram for adjacent audio channel operation. Each audio input channel shall be processed as a single channel. Additionally, an audio monitoring panel shall be provided in the cabinet to test each converted audio distribution channel as described herein. The System shall continuously electronically or electrically supervise each audio power amplifier operation from the headend cabinet. A trouble panel shall be provided to check the supervisory signals, signal level, audio sound and level, and alert personnel to problems as described herein.
 2. The System shall receive the specified audio input channel(s), and shall process and distribute the selected input as a single audio channel to the designated zones, sub-zones, and speaker locations shown on the drawings. Additionally, the System shall be a constant audio voltage, low volume system, with sufficient audio level to saturate the identified zones. The sound level and quality must be a low level faithful reproduction of the input source(s).

3. A System design where “looping” the distribution cables from zone to zone shall not be permitted. Each zone, sub-zone, floor, and/or ward distribution system shall be a “tap” design where each ceiling/wall speaker is fed from a multi-tap barrier strip (wiring blocks are acceptable) provided from lateral trunkline cable(s) located centrally on corridor(s). A system interface cabinet shall be provided in the associated signal closet for connection of lateral trunkline cable to vertical trunkline riser cable. Each vertical riser trunkline cable shall be connected to the headend output. Distribution (floor or riser) amplifiers shall be provided as required to satisfy the System’s audio signal level requirements at each speaker.
4. All system wiring shall be installed in metallic raceway unless otherwise noted. Terminal cabinets located in signal closets shall have the capability of being connected to vertical trunkline riser cables where shown on the drawings and recommended by the OEM and specifically approved, in writing, by the RE.
5. The Contractor shall provide the means to connect the Telephone System remote control system to the PA System Paging Control that satisfies all NFPA and Underwriters Laboratory, Inc. (UL) Critical Care and Life Safety Circuit and System separation guidelines. The Contractor is not allowed to make any connections to the Telephone System. The RE shall arrange for the interconnection between the PA and telephone systems with the appropriate responsible parties. Refer to Specification Section 27 52 23, NURSE/PATIENT COMMUNICATIONS NETWORK.
6. The Following Audio Channels are the minimum required:
 - a. Inputs: Telephone Paging Adapter, Microphone Audio Console, Auxiliary (i.e. audio tape or disc), spare.
 - b. Outputs and Distributed: All Call, spare.
 - c. The system shall consist of:
 - 1) Audio zones: As required.
 - 2) Sub-zones: As required.
 - d. Each zone and sub-zone shall be accessible from designated hospital telephone(s) and microphone audio console(s). One console shall be located at the hospital switchboard, with others located as indicated on the drawings. The following zones shall be provided, at a minimum:
 - 1) Zone One: ALL CALL - This Zone is the Code One (Blue) primary Facility wide paging media. It shall have priority over any page in progress in any Zone and all Sub-zones. This page shall only originate from the microphone console and designated Facility telephone instruments. This page shall be heard in all speakers controlled by volume attenuators, even if the attenuator is in the “OFF” position. This Zone is to be a stand alone type without input from any additional Zone or Sub-zone.
 - 2) Zone Two: As required.
 - a) Sub-zone “2A”: As required.
 - b) Sub-zone “2B”: As required .
 - 3) Zone three: As required.
 - a) Sub-zone “3A” As required.
 - b) Sub-zone “3B”: As required.
 - 4) Zone four: As required.
 - a) Sub-zone “4A”: As required.
 - b) Sub-zone “4B”: As required. /
 - 5) 5) One Spare Zone: Provide a minimum capability of 10 sub-zones,
 7. The System operation shall provide a first come / first served basis into any or all zones selected by an initial page originator; except, the ALL CALL page originated from the microphone console(s) or selected telephones, which shall have priority over ALL pages in progress or subsequently originated.
 8. The System shall be able to access individually each zone and sub-zone at the same time from designated telephone(s) and microphone(s).

9. Headend Location: The headend equipment shall be provided, protected, and located in a cabinet located as shown on the drawings. The cabinet shall be provided so as to ensure optimum origination, reception, and control of all system signals. Each cabinet shall be provided with an internal 120 Volts Alternating Current (VAC) quad receptacle as indicated on the drawings. Each cabinet shall be provided with a minimum clearance of 610 mm from all obstructions.
 10. Interface Cabinet Location: Each cabinet shall be provided, protected, and located at the most central distribution system signal closet location to ensure optimum origination, reception, and control of all system signals. Each cabinet shall be provided with an internal active 120 VAC quad receptacle as indicated on the drawings. Each cabinet shall be installed to allow for working clearances as required per NEC Article 110, Section II, 600 Volts Nominal or Less, paragraph 110.26 and as recommended by the equipment manufacturer.
- C. System Performance:
1. Audio Input: The signal level of each audio input channel at each input point shall be a minimum of zero decibels measured (dBm), +0.10 dBm across 150 Ohms balanced.
 2. Audio Output: The audio signal level at each speaker shall be a minimum of +0.25 Watt (W) and a maximum of +5.0 W, 600 Ohms balanced impedance, on a 70.7 V audio distribution line Contractor to determine the proper audio signal level (top) based on speaker location and the ambient noise level in speaker coverage area.
 3. The System shall meet the following minimum parameters at each speaker:
 - a. Cross Modulation: -46 dB
 - b. Hum Modulation: -55 dB
 - c. Isolation (outlet-outlet): 24 dB
 - d. Impedance:
 - 1) Distribution: 600 Ohm, 70.7 Volt audio line
 - 2) Speaker: Selectable, as required
 - e. Audio Gain 10 dB minimum at mid-range measured with a sound pressure level meter (SPL)
 - f. Signal to noise (S/N) ratio 35 dB minimum
- D. Audio Level Processing: The head-end equipment shall consist of audio mixer(s), volume limiter(s) and/or compressor(s), and power amplifier(s) to process, adjust, equalize, isolate, filter, and amplify each audio channel for each zone or sub-zone in the system and distribute them into the System's distribution trunks. It is acceptable to use identified telephone system cable pairs designated for PA use or identified as spare telephone cable pairs by the Facility's Telephone System Contractor. The use of telephone cable to distribute pa signals carrying ac or dc voltage is not acceptable and will not be approved. Additionally, each remote location shall be provided with the equipment required to ensure the System designed audio channel capacity at each speaker identified on the contract drawings. The Contractor shall provide: a spare set of telephone paging modules as recommended by the OEM (as a minimum provide one spare module for each installed module); one spare audio power amplifier, one spare audio mixer, one spare audio volume limiter and/or compressor, and one spare audio automatic gain adjusting device.
- E. Microphone Paging Console: A console shall be provided in the Telephone Switchboard Room or Telephone Operator Room and at other location(s) shown on the drawings. The console shall contain visual enunciators for each zone. The visual enunciators shall display all the System zones currently being used.
- F. Speakers: Each speaker shall be wall or ceiling type equipped with a means of adjusting the speaker output level over the rated speaker range to an appropriate audio level. The Contractor shall interface the RED system to each speaker aforementioned and as shown on the contract drawings to ensure there is a minimum of duplicated equipment in these locations.

- G. Audio Selector Switch: The Contractor shall provide audio selector switches that have the ability to select each audio signal from the zones or sub-zones and step attenuate them to reduced levels as described herein. One selector position shall be an "off" function that will completely attenuate all audio signals in nurses stations, training areas, multipurpose rooms, auditoriums, and as detailed on the contract drawings. The "off" function shall be bypassed to maximum volume when an "ALL CALL (OR CODE) PAGE" is processed by the system. The Contractor shall provide a switch containing these functions location wherever a RED speaker/system is interfaced with the PA speaker/system.

H. Equipment Functional Characteristics:

FUNCTIONS	CHARACTERISTICS
Input Voltage	105 to 130 VAC
Power Line Frequency	60 Hertz (Hz) ± 2.0 Hz
Operating Temperature	0 to 50 degrees (•) Centigrade (C)
Humidity	80 percent (%) minimum rating

2.2 HEADEND EQUIPMENT

A. Equipment Cabinet:

- The equipment cabinet shall be lockable, heavy gauge steel (16 GA minimum), iron phosphate treated prior to finishing, with baked on paint finish in a color selected by the RE. It shall be floor or wall mounted with knock-out holes for cable entrance and conduit connection, provided with ventilation ports and quiet fan with non disposable air filter for equipment cooling. Two keys shall be provided for each lock and given to the RE when the System is accepted.
- A minimum of 381 mm of blank front rack space, for additional equipment, shall be provided. Blank panels shall be installed to cover any open or unused rack space. One blank 44 mm (1.75") high blank panel shall be installed between each item of equipment.
- Blank panels shall be color matched to the cabinet, 3.2 mm (1/8") aluminum with vertical dimensions in increments of 44 mm (1.75") with mounting holes spaced to correspond to EIA/TIA 483 mm (19") dimensions. Single standard size blank panels shall be used to fill unused panel or rack spaces in lieu of numerous 44 mm (1.75") types.

4. AC power outlet strip(s):

- A strip shall be provided with a grounded outlet for each item of equipment and a minimum of four spare AC power outlets. Each strip shall be permanently (cable ties are not acceptable) mounted inside and at the rear of each equipment cabinet. The strip shall be self-contained in a metal enclosure with a 2 meter (maximum length) connecting wire with three prong AC power plug. Extension or "pig tail" non-protected cords from the system cabinet or rack to each system wall outlet is not authorized and shall not be allowed and if discovered shall be grounds to declare the entire System unacceptable and terminate all acceptance testing.

b. Technical Characteristics:

Power capacity	20 Ampere (AMP), 120 VAC continuous duty
Wire gauge	Three conductor, No.12 American Wire Gauge (AWG) stranded copper

5. AC Power Line Surge Protector and Filter:

- Each cabinet containing active electronic equipment shall be equipped with an AC Surge Protector and Filter. The Protector and Filter shall be housed in one single enclosure. The Protector and Filter shall provide instantaneous regulation of the AC input voltage and isolate and filter any noise present on the AC input line. It shall be cabinet mounted and the cabinet's AC power strip (two strips maximum) may be connected to it.

b. Technical Characteristics:

Input Voltage range	120 VAC + 15%
Power capacity	15 AMP, 120 VAC
Voltage output regulation	+3.0%
Circuit breaker	15 AMP, may be self contained
Noise filtering	Greater than 45 dB
AC outlets	Four duplex grounded types, minimum
Response time	5.0 Nano (n) Seconds
Surge suppression	10,000 AMPS
Noise suppression:	
Common	-40 dB
Differential	-45 dB

6. Audio Monitor Panel:

- a. The panel shall be EIA/TIA standard for 483 mm (19") cabinet mounting. It shall be provided in the upper portion of the head-end equipment cabinet.
- b. Technical Characteristics:

Monitor speaker	Permanent magnet, 76 mm minimum diameter, with a monitor volume control
Audio meter	Easy to read Volume Unit (VU) or similar meter with illuminated scale and meter calibrating control.
Channel selector switch	Six position (Off, 1, 2, 3, 4, and Spare) which shall connect the monitor speaker and VU meter to the selected audio channel.

7. Trouble Annunciator Panel:

- a. A trouble annunciator panel shall be provided in the head-end cabinet, at the and Telephone Operator's location, and at locations as designated on the contract drawings. The panel(s) shall be compatible with or generate electrical and/or electronic supervising signals to continuously monitor the operating condition for the System head-end audio power amplifier(s), remote power amplifier(s), and interconnecting trunks. The panels shall generate an audible and visual signal when the System's supervising system detects an amplifier or trunk-line is malfunctioning. Provide one spare panel.
- b. Technical Characteristics:

Silence button or switch	Shall silence the audible signal. However, the visual signal will continue until the supervisory circuit indicates the fault is corrected.
Visual enunciators	Visually show the amplifier and/or trunk-line unit or supervisory circuit is in fault condition.

B. Microphone Paging Console:

1. A console shall be provided in the Telephone Switchboard Room or Telephone Operator, and at location(s) as shown on the drawings. The console shall contain visual enunciators for each zone which shall visually display the system zones in use by microphone(s) and designated telephone(s). Provide one spare console and microphone.
2. Technical Characteristics:
 - a. Microphone:

ON OFF switch	Required
Impedance matching device	Required, multiple tap type
Impedance	Low (150 Ohms minimum), balanced

Type	Omni-direction, dynamic type
Frequency range	60 - 10 kHz, minimum
Output audio signal level	-52.0 dB, minimum
Nominal weight	Three pounds, minimum

b. Console:

Switches or push-buttons	Required to select any single zone and/or all zones simultaneously. Additionally, a separate switch or push-button shall be provided for the ALL CALL function that immediately overrides all paging calls in every zone and sub-zone.
Mounting	Desk top or cabinet
Construction	Metal constructed as described for the head-end cabinet (may be custom designed by the Contractor if approved by the RE)

C. Telephone Paging Adapter:

1. The Contractor shall coordinate the installation of the paging adapter(s) designed for use with the Facility's telephone system with the Facility Telephone Contractor or local telephone company. The Contractor shall provide and install a paging adapter(s) for each zone and sub zone. The paging adapter(s) shall be accessible by dialing a telephone number provided by the Facility's Telephone Contractor. It shall be possible to monitor each audio input and output on the unit. The paging adapter shall be provided with an electrical supervision panel to provide both audio and visual trouble alarms. The adapter shall be provided as part of the headend equipment and shall be located in the Telephone Switch Room. The adapter shall provide Exclusive Paging Override of all routine paging calls in progress or being accessed to allow radio paging calls designated as Code One (Blue) functions.
2. The Telephone Paging Adapter may contain the Time Out Device identified in Paragraph 2.2.D. below. Provide one spare set of electronic cards and/or modules.
3. Technical Characteristics:

Frequency response	200 to 7.0 kHz, Minimum
Input impedance	600 Ohms, balanced or shall match the telephone company lines and VAMC telephone system.

- D. Time Out Device: A time out device shall be provided to prevent system "hang-up" due to an off-hook telephone. The device shall be able to be preset from 30 seconds to two minutes. Its function shall not interfere with or override the required all call operational capability.

E. Volume Limiter and/or Compressor:

1. Each unit shall provide a constant input to each audio power amplifier where used in the System. At a minimum, each operable and spare zone shall be equipped with a limiter/compressor installed in the headend cabinet. The unit shall compensate for the different input volumes to provide a constant level regardless of which audio input source is used. Each audio input and output impedance shall match the telephone and microphone inputs, audio power amplifiers, and any associated equipment. It may be incorporated with the mixer identified in Paragraph 2.2.F. Provide one spare limiter and/or compressor.
2. Technical Characteristics:

Frequency response	45 - 15 kHz, + 1.0 dB minimum
Signal reduction ratio	10 to 1 and 5 to 1, selected
Total harmonic distortion	<1.0%
Output level	+14.0 dBm, minimum
Inputs	Two minimum, each shall be equipped with a variable front panel gain control and VU or dB

	meter for adjustment
--	----------------------

F. Audio Mixer:

- The mixer shall contain multiple input/preamplifiers providing automatic attenuation of unused or inactive inputs. Adjustable gain reduction shall be from zero to +20 Log NOM dB (0 - +6dB) at each output doubling of simultaneously active inputs. It may be incorporated with the limiter and/or compressor identified in Paragraph 2.2.E. Provide one spare mixer.
- Technical Characteristics:

Frequency Range	20 Hz -20 kHz, minimum
Distortion	0.1%, at 1 kHz test tone
S/N	70 dB with the band pass, input volume minimum and main volume maximum

Inputs:	
Number	Four, minimum, electronically balanced
Impedance	150 - 600 Ohms balanced, selectable
Level	+15.0 dBmV, maximum

Outputs:	
Main:	
Impedance	600 and 150 Ohms, selectable, electronically balanced
Isolation	Transformer provided
Direct:	
Number	One per channel
Impedance	450 - 680 Ohms, balanced

Security cover	Required, must restrict access to all controls, but allows viewing of various lights or LEDs
Signal indicators	VU analog meter of LED for each input and output
Connectors	"XL" or "Phone Jack"

G. Audio Power Amplifier:

- The amplifier(s) shall have a minimum of two input channels, each with bridge output circuitry and bridge or parallel single channel inputs. Each output shall be capable of providing a 70.7V constant voltage audio line. Each output channel shall be selectable between eight Ohms and 70.7V modes. The Amplifier circuit components and load shall be fully protected from input overdrive, mismatching, or shorted failure. Input controls shall be lockable and fixed. Provide one spare amplifier.
- Technical Characteristics:

Frequency Response	45 to 15,000 Hz + 1.0 dB, minimum
Max Hum and Noise	80 dB Below Rated Output, minimum
Rated Output	minimum of 125% consumed by associated speakers, 35 Watts minimum required
Input for Rated Output	0.8 V for rated output
Total Harmonic Distortion (THD)	0.5 % maximum rated output.
Output Level	25 and 70.7V options on the power amplifier
Regulation	Required
Electrical supervision	Required for each amplifier to report fault indications that include: input AC power failure, PA amplifier output failure, and internal PA amplifier DC power supply failure
"On/OFF" switch with pilot light	Required

Master gain control	Required
Input level adjustment	Required, for each input
AC input circuit protection	Required, short circuit protected
Extra cooling	Required, internal variable speed fan

2.3 DISTRIBUTION EQUIPMENT

- A. Audio Power Amplifier: Refer to the Head End Amplifier characteristics in paragraph 2.2.G. for each amplifier used in the distribution system. Provide one spare amplifier in addition to the spare headend amplifier.
- B. Distribution System Cabinet: The cabinet shall have the same technical characteristics as the headend cabinet, and may be wall mounted.
- C. Noise Operated Gain Controller:
1. A controller shall be provided and installed in each required location. It shall continuously sense each area's background noise level and automatically adjust the signal level output of the speakers associated in each location. Provide one spare controller.
 2. Technical Characteristics:

Frequency response	20 - 20 kHz, + 1.0 dB minimum
Level adjusting range	20 dB, minimum
Total harmonic distortion	<1.0%
Signal sensing control	Required, automatic

- D. Speakers:
1. Wall and/or Ceiling:
 - a. Each speaker shall be provided with a means of adjusting the output level over the rated speaker range to an appropriate audio level in the area in which it is installed. This adjustment may be accomplished through the use of taps on the matching transformer. As a minimum, provide taps with ratings of 1/2, 1, 2, and 4 W. Provide speakers as shown on the drawings. All corridor speaker baffles shall be ceiling or wall mounted at a minimum of 10 meter intervals and shall match (or contrast with, at the direction of the RE) the color of the adjacent surfaces. Wall mounting is permissible in areas with concrete or plaster ceilings. Each ceiling speaker back box shall be flush type and attached by suitable metal bars and/or panels which shall span "T BAR" ceiling supports in lay-in ceilings. Each speaker assembly shall be equipped with a safety wire. Provide one spare speaker, baffle, back box, and supporting and/or safety mounting system for each 75 speakers or portion thereof.
 - b. Technical Characteristics:

Speakers	203 mm cone type, with a minimum 142 grams (5.0 ounce) ceramic or 113 grams (4.0 ounce) iron magnet (a dual voice coil/cone type with two separate line matching transformers shall be used in shared RED and PA System locations)
Frequency response	45 to 15,000 Hz, minimum
Power rating	10W minimum, RMS

2. Horn Speakers:

- a. Each horn speaker shall be provided with a means of adjusting the output level over the rated horn speaker range to an appropriate audio level in the area installed. Provide horn speakers in equipment rooms, mechanical room, supply warehouse areas, loading dock, entrance and exit areas, and at other areas as indicated on the drawings. This adjustment may be accomplished through the use of taps on the matching transformer. As a minimum, provide taps with ratings of 1/2, 1, 2, and 4 W. The speakers and mounting shall be self contained and wall mounted with flush back box at a minimum of 10 meter intervals and shall match (or contrast with, at the direction of the RE) the color of the adjacent surfaces. Provide one spare speaker, mount, and back box for each 20 speakers or portion thereof.
- b. Technical Characteristics:

Speakers	100 mm cone type, with a minimum 142 grams (5.0 ounce) ceramic or 113 grams (4.0 ounce) iron magnet
Frequency response	45 to 15,000 Hz, minimum
Power rating	10W minimum, RMS

E. Program Selector Switch and Volume Attenuator:

1. Provide Program Selector Switches and Volume Attenuators as required by this specification or as shown on the drawings. Each unit shall be a standard OEM product. In areas where the RED and PA Systems use the same speaker (or one dual cone / dual line matching transformer speaker), the attenuator shall bypass the effect of volume attenuation when any PA "All-Call Page" is made. When the attenuator is bypassed, the speaker output shall automatically revert to a pre-set or maximum audio level. Provide one spare switch and attenuator unit, cover plate, appropriate knobs, and back box for every 20 units or portion thereof.
2. Technical Characteristics:

Components	Mounted on a common wall plate at the factory.
Wall cover plates	Satin stainless steel with an adjustable dial scale to indicate the amount of attenuation. Equip the scale to stop at the 360 degree point. Mark the wall plate with "PAD" Volume Control in the areas not shared with the RED System. Mark the wall plate with "RED and PA" Volume Control in the areas shared with the PA System.
Selector switches:	
Selection	Program channels for the respective speakers.
Positions	Channels 1, 2, 3, 4, Spare, and OFF.
Poles	Two for each channel.
Control knob	Required
Positive stop	Required for each position
Volume controls	Wire wound, continuous rotation type, constant impedance type with control knobs.

F. Distribution System Cables: All System cables shall be certified 100% sweep tested by the Cable OEM with certification tags on each reel. The tags and a 2 foot sample shall be delivered to the RE prior to installation. Unused partial rolls and/or reels of cable shall be given to the RE as spare cable.

1. Microphone or Line Level:
 - a. These audio cables shall be three conductor, shielded with stranded tinned copper conductors, polyethylene insulated, and FR2 rated jacket. The cable shall be able to handle the power and voltage used for the load impedance over the distance required by the system.
 - b. Technical Characteristics:

Wire size	20 AWG
Working Voltage	350 V
Shield coverage	100%, entire cable, as required by system design
No of Pairs	One with separate common, each color coded for phasing

2. Loudspeaker:

- a. Audio cable shall be two conductor with stranded copper conductors, non-PVC insulated and FR2 rated jacket. The cable shall be able to handle the power and voltage used for the load impedance over the distance(s) required, with not more than 5% power loss.
- b. Technical Characteristics:

Wire size	16 AWG, minimum
Working Voltage	350 V
Shield	100%, as required, individual pairs or entire cable, with separate drain wire
Number of Pairs	Per system design, each pair color coded for phasing

3. Control:

- a. A multiple conductor connection cable shall be provided by the Contractor for each item of equipment and distribution point in the System. The cable shall be active and shall parallel the speaker cable distribution plant in each location the speaker cable follows. The cable shall be terminated on a multi-connection barrier or terminal strip at each connection point that originates from each signal closet, and terminating in each junction and/or outlet back box associated with the equipment under control. The Contractor shall provide a connection from the back box barrier strip to an RJ-45 minimum receptacle on the outlet cover plate.
- b. Technical Characteristics:

Length	In 1K ft. reels
Cable	6 conductors minimum, stranded copper
Connector	Barrier strip, wiring blocks, wire wrap blocks, or as recommended by the OEM at each junction point and system outlet
Working Voltage	200 V
Wire Size	20 AWG, minimum
Shield	As recommended by the OEM

4. Class II, Low Voltage:

- a. A multiple conductor connection cable shall be provided by the Contractor for each speaker or interconnection wiring in the system. The conductors or cable shall be shielded according to the OEM's recommendations and instructions. The cable shall supply the audio power and voltage needed to operate the system equipment over the distance required.
- b. Technical Characteristics:

Length	1 K ft. reels, as required
Cable	8 conductor minimum, stranded copper
Connector	Forked connector for each barrier strip screw type junction point
Working Voltage	200 V
Wire Size	20 AWG, minimum for interconnection - 16 AWG, minimum for distribution

G. Connectors:

1. Microphone:
 - a. Input: Female configuration with 3 pins, "XLR" Type
 - b. Output: Male configuration with 3 pins, "A3M" Type.
 - c. Provide a minimum of five connectors as spare connectors.
2. Line Level:
 - a. Input: Female "XLR" type with 3 pins or 6.35 mm (1/4") phone receptacles provided with standard mounting plates.
 - b. Output: Male "A3M" type with 3 pins or 6.35 mm (1/4") phone plug secured to the audio cable.
 - c. Provide a minimum of five connectors as spare connectors.
3. Solderless:
 - a. The provided connector shall be of the Forked or Audio Spade lug type. They are required for AC power wiring; data, voice, speaker, and control cable. The connector shall be the crimp on insulated sleeve with fork type to fit the barrier or terminal strip screw terminal. The connector will be provided with the cable or wire OEM's approved crimping tool.
 - b. Provide a minimum of 100 connectors as spare connectors.
 - c. Technical Characteristics:

Screw Size 6 - 32
Wire Size 20 AWG

4. Barrier or Terminal Strips:
 - a. Provide the respective strips as required for cabinet AC power wiring; and data, voice, speaker, and control cable. The strips shall accommodate the size and type of audio spade lugs used. Each cable or wire end shall have a forked connector or an audio spade lug which is connected to an individual screw terminal on the barrier or terminal strip. The strips shall be secured to a cabinet, rail, panel, etc. as required. AC strip(s) shall have a clear plastic cover for protection from accidental contact with live AC Voltage.
 - b. Technical Characteristics:

Screw size	6 – 32
Wire size	20 AWG
Number of terminals	As Required
Protective cover	Required

- c. Provide a minimum of 15 connectors as spare connectors.
 5. Wire Wrap Strips: Wire wrap strips 1.65 mm (0.065" minimum wire wrap) are approved for voice and control wiring. Wire wrap strips shall be secured to the cabinet, rail, panel, backboard, etc., as required.
 - a. Provide a minimum of five strips as spare strips.
 6. Blocks: SYSTIMAX SCS 110-type wiring blocks or equal, are approved for voice and control wiring. Wiring blocks shall be specifically designed for the size and type of wire used. Wiring blocks shall be secured to the cabinet, rail, panel, backboard, etc., as required.
 - a. Provide a minimum of five blocks as spare blocks.
- H. Cable Terminators: The audio terminator shall be a precision resistor type recommended by the OEM for this specific system design and equipment. If it is installed across barrier or terminal strip connections, each end of the resistor shall be provided with a forked type connector. If installed across wiring blocks or wire wrap terminals, each resistor end shall be provided with an OEM approved method of mounting. Soldered connections shall only be acceptable with written prior approval. Provide 10% of each type of terminator as spare. A minimum of one is required.

2.4 INSTALLATION KIT

- A. The kit shall be provided that, at a minimum, includes all connectors and terminals, labeling systems, audio spade lugs, barrier strips, wiring blocks or wire wrap terminals, heat shrink tubing, cable ties, solder, hangers, clamps, bolts, etc., required to accomplish a neat and secure installation. All wires shall terminate in a spade lug and barrier strip, wire wrap terminal or wiring block. Unfinished or unlabeled wire connections will not be allowed. Turn over to the RE all unused and partially opened installation kit boxes, coaxial cable reels, conduit, cable tray, and/or cable duct bundles, wire rolls, and physical installation hardware. This is an acceptable alternate to the individual spare equipment requirement as long as the minimum spare items are provided in this count. The following installation sub-kits are required as a minimum:
- B. System Grounding:
 - 1. The grounding kit shall include all cable and installation hardware required. All radio equipment shall be connected to earth ground via internal building wiring, according to the NEC.
 - 2. This includes, but is not limited to:
 - a. Coaxial Cable Shields
 - b. Control Cable Shields
 - c. Data Cable Shields
 - d. Equipment Racks
 - e. Equipment Cabinets
 - f. Conduits
 - g. Cable Duct
 - h. Cable Trays
 - i. Power Panels
 - j. Connector Panels
- C. Coaxial Cable: The coaxial cable kit shall include all coaxial connectors, cable tying straps, heat shrink tabbing, hangers, clamps, etc., required to accomplish a neat and secure installation.
- D. Wire And Cable: The wire and cable kit shall include all connectors and terminals, audio spade lugs, barrier straps, wiring blocks, wire wrap strips, heat shrink tubing, tie wraps, solder, hangers, clamps, labels etc., required to accomplish a neat and orderly installation.
- E. Conduit, Cable Duct, and Cable Tray: The kit shall include all conduit, duct, trays, junction boxes, back boxes, cover plates, feed through nipples, hangers, clamps, other hardware required to accomplish a neat and secure conduit, cable duct, and/or cable tray installation in accordance with the NEC and this specification.
- F. Equipment Interface: The equipment interface kit shall include any item or quantity of equipment, cable, mounting hardware and materials needed to interface Systems and Subsystems according to the OEM requirements and this specification.
- G. Labels: The labeling kit shall include any item or quantity of labels, tools, stencils, and materials needed to completely and correctly label each subsystem according to the OEM requirements, as-installed drawings, and this specification.

PART 3 - EXECUTION

3.1 INSTALLATION

- A. Product Delivery, Storage and Handling:
 - 1. Delivery: Deliver materials to the job site in OEM's original unopened containers, clearly labeled with the OEM's name and equipment model and serial identification numbers.
 - 2. Storage and Handling: Store and protect equipment in a manner which will preclude damage.

3. Do not install PA and/or shared telephone system cables and fire alarm systems cables in the same conduit, raceway, or cable trays. When PA and/or shared telephone system cables are installed in common signal pathways, do not mix "critical care" and "life safety" systems with other systems as specified in NEC-517 and NFPA Sections 99 and 101.
 4. For VA Facilities, it is permissible to include non-powered PA and Telephone cables with nurse call cables provided each signal is directly controlled by its system and each cable is 100% shielded and bundled as described herein. The integrating of RED and PA systems shall take place ONLY at the speaker back box.
 5. The Contractor shall provide suitable filters, traps, and pads for minimizing interference and for balancing the amplifiers and distribution system(s). Items used for balancing and minimizing interference shall be able to pass audio, data, and control signals in the speeds and frequency bands selected, in the directions specified, with low loss, and high isolation and with minimum delay of the system polling or subcarrier frequency(s).
 6. Back up power supplies (e.g., batteries, UPS) shall be installed in the head-end and each distribution equipment cabinet or in a separate metal cabinet equipped with a hinged door and lock. Where the backup power supply is self contained in a housing, the unit shall be mounted adjacent to the respective cabinet. In all cases, backup power supplied must be permanently mounted. Each UPS and/or backup power supply shall be provided with full electrical supervision as described herein.
 7. All passive equipment shall be connected according to the OEM's specifications to insure correct termination, isolation, impedance match and signal level balance at each speaker.
 8. Install speakers for each location specified herein and as identified on the contract drawings.
 9. All trunk, distribution, and interconnection lines shall be terminated in a suitable manner to facilitate future expansion of the system by adding headend equipment only.
 10. All vertical and horizontal lines shall be terminated so that subsequent expansion for additional audio channels shall require modifications of the System headend equipment only.
 11. Terminating resistors shall be used to terminate all unused branches, outlets, unused equipment ports of the System and shall be devices designed for the purpose of terminating audio cables carrying audio signals in PA systems.
- B. Conduit and Signal Ducts:
1. Conduit:
 - a. The Contractor shall employ the latest installation practices and materials. Conduit size shall be a minimum of 25 mm (1.0") in diameter. Conduit fill shall not exceed 40 percent.
 - b. All cables shall be installed in separate conduit and/or signal ducts (exception from the separate conduit requirement may be granted by the RE, in writing, to allow the PA cables to be installed in telephone signal ducts and conduit, if requested. The mixing of nurse call and fire alarm cables and/or AC systems is not authorized and will not be approved. A
 - c. Cable runs shall be splice free between conduit junction and interface boxes and equipment locations.
 2. Signal Duct, Cable Duct, or Cable Tray:
 - a. The Contractor shall use existing signal duct, cable duct, and/or cable tray when identified and approved by the RE.
 - b. Approved signal and/or cable duct shall be a minimum size of 100 mm x 100 mm inside diameter with removable tops or sides, as appropriate. Protective sleeves, guides, or barriers are required on all sharp corners, openings, anchors, bolts, or screw ends, junction, interface and connection points.
 - c. Approved cable tray shall be fully covered, mechanically and physically partitioned for multiple electronic circuits, and UL certified and labeled for use with telecommunication circuits and/or systems. Width and height detentions shall be approved by the RE.
 - d. Do not pull wire or cable through any box, fitting, or enclosure where change of approved conduit, cable tray, or cable duct alignment or direction occurs. Ensure the proper bend radius is maintained for each wire or cable as specified by it's OEM.

- e. Employ temporary guides, sheaves, rollers, and other necessary items to protect the wire or cable from excess tension or damaging bending during installation. Abrasion to wire or cable jackets is not acceptable and will not be allowed. Replace all cables whose jackets has been abraded. The discovery of any abraded and/or damaged cables during the proof of performance test shall be grounds for declaring the entire system unacceptable and the termination of the proof of performance test. Completely cover edges of wire or cable passing through holes in chassis, cabinets or racks, enclosures, pull or junction boxes, conduit, etc., with plastic or nylon grommeting.
 - f. All cable junctions and taps shall be accessible. Do not install junction blocks, multi distribution connections or other distribution equipment (active or passive) items inside signal ducts. Use a 150 mm x 150 mm x 100 mm minimum covered junction box attached to the signal duct fixed side for distribution system passive equipment installation. Ensure all equipment and connection assembly junctions are accessible.
- C. Distribution System Signal Wires and Cables:
- 1. Wires and cables shall be provided in the same manner and use like construction practices as Fire Protective Systems and other Emergency Systems that are identified and outlined in NFPA 101, Life Safety Code, Chapters 7, 12, and/or 13, NFPA 70, National Electrical Code, Chapter 7, Special Conditions. Wires and cables shall be able to withstand adverse environmental conditions without deterioration. Wires and cables shall enter each equipment enclosure, console, cabinet or rack such that all doors or access panels can be opened and closed without removal or disruption of the cables.
 - 2. Routing and Interconnection:
 - a. Wires or cables routed between consoles, cabinets, racks, and other equipment shall be installed in an approved conduit, signal duct, cable duct, or cable tray that is secured to building structure.
 - b. Wires and cables shall be insulated to prevent contact with signal or current carrying conductors and be 100% shielded. Wires or cables used in assembling consoles, panels, equipment cabinets and racks shall be formed into harnesses which are bundled and tied. Harnessed wires or cables shall be combed straight, formed, and dressed in either a vertical or horizontal relationship to equipment, controls, components or terminations.
 - c. Harnesses with intertwined members are not acceptable. Each wire or cable that breaks out from a harness for connection or termination shall have been tied off at that harness or bundle point, and provided with a neatly formed service loop.
 - d. Wires and cables shall be grouped according to service (i.e.: AC, grounds, signal, DC, control, etc.). DC, control and signal cables may be included with any group. Wires and cables shall be neatly formed and shall not change position in the group throughout the conduit run. Wires and cables in approved signal duct, conduit, cable ducts, or cable trays shall be neatly formed, bundled, and tied off in 600 mm to 900 mm lengths and shall not change position in the group throughout the run. Open wire-ways or open cable ladders are not authorized and will not be approved. Concealed splices are not allowed.
 - e. Separate, organize, bundle, and route wires or cables to restrict channel crosstalk or feedback oscillation inside any enclosure. Looking at any enclosure from the rear (wall mounted enclosures, junction, pull or interface boxes from the front), locate AC power, DC, and speaker wires or cables on the left; coaxial, control, microphone, and line level audio and data wires or cables, on the right. This installation shall be accomplished with ties and/or fasteners that will not damage or distort the wires or cables. Limit spacing between tied off points to a maximum of 150 mm (6 inches).
 - f. Distribution cables shall be installed and fastened without causing sharp bends or rubbing of the cables against sharp edges. Cables shall be fastened with hardware which will not damage or distort them.
 - g. Cables shall be labeled with permanent markers at the terminals of the electronic and passive equipment and at each junction point in the System. The lettering on the cables shall correspond with the lettering on the record diagrams.
 - h. Completely test all cables after installation and replace any defective cables.

- i. Provide system input and output polarity as recommended by the OEM. Ensure each color coded wire or cable is connected and terminated to maintain system polarity. Reflect all color codes, wire and cable terminations on the system's record drawings as required herein.
- D. Outlet Boxes, Back Boxes, and Faceplates:
 1. Outlet Boxes: Signal, power, interface, connection, distribution, and junction boxes shall be provided as required by the system design, on-site inspection, and review of the contract drawings.
 2. Back Boxes: Back boxes shall be provided as directed by the OEM as required by the approved system design, on-site inspection, and review of the contract drawings.
 3. Face-plates (or Cover Plates): Face-plates shall be of a standard type, stainless steel, anodized aluminum, or UL approved cycloac plastic construction and provided by the Contractor for each identified system location. Connectors and jacks appearing on the faceplate shall be clearly and permanently marked.
- E. Connectors: Circuits, transmission lines and signal extensions shall have continuity, correct connection, and polarity. Polarity shall be maintained between all points in the System.
 1. Wires:
 - a. Wire ends shall be neatly formed and where insulation has been cut, heat shrink tubing shall be employed to secure the insulation on each wire. Tape of any type is not acceptable and will not be approved.
 - b. Audio spade lugs shall be installed on each wire (including spare or unused) end and connect to screw terminals of appropriate size barrier strips. AC barrier strips shall be provided with a protective cover to prevent accidental contact with wires carrying live AC current. Wiring blocks are approved for signal, not AC wires. Wire Nut or "Scotch Lock" connectors are not acceptable for signal wire installation.
 2. Cables: Each connector shall be designed for the specific size cable being used and installed with the OEM's approved installation tool. Typical system cable connectors include; but, are not limited to: Audio spade lug, wiring block, wire-wrap, etc.
- F. AC Power: AC power wiring shall be run separately from signal cable.
- G. Grounding:
 1. General:
 - a. The Contractor shall ground all installed equipment to eliminate all shock hazards and to minimize, to the maximum extent possible, all ground loops, common mode returns, noise pickup, crosstalk, etc. The number of ground connections shall be kept to a minimum. The total ground resistance shall be 0.1 Ohm or less.
 - b. Under no conditions shall the AC neutral, either in a power panel or in a receptacle outlet, be used for system control, sub-carrier or audio reference ground.
 - c. The use of conduit, signal duct, or cable trays as system or electrical ground is not acceptable and will not be permitted. These items may be used only for the dissipation of internally generated static charges (not to be confused with externally generally lightning) that may be applied or generated outside the mechanical and/or physical confines of the system to earth ground.
 2. Cabinet Bus: A common ground bus of at least #10 AWG solid copper wire shall extend throughout each equipment cabinet and be connected to the system ground. Provide a separate isolated ground connection from each equipment cabinet ground bus to the system ground. Do not tie equipment cabinet ground buses together.
 3. Equipment: Equipment shall be bonded to the cabinet ground bus with copper braid equivalent to at least #14 AWG. Self grounding equipment enclosures, racks, or cabinets that provide OEM certified functional ground connections through physical contact with installed equipment are acceptable alternates.
 4. Cable Shields: Cable shields shall be bonded to the cabinet ground bus with #14 AWG minimum stranded copper wire at only one end of the cable run. Cable shields shall be insulated from each other, faceplates, equipment racks, consoles, enclosures or cabinets; except, at the system common ground point. Coaxial and audio cables shall have one ground connection at the source; in all cases, cable shield ground connections shall be kept to a minimum.

H. Equipment Assembly:**1. Cabinets:**

- a. Each console or cabinet (here-in-after referred to as "enclosure") shall have OEM produced top, bottom and side panels; except, cabinets mounted sided by side, where only two outside panels shall be provided. Each enclosure shall be: floor or wall mounted with standard knockout holes for conduit connection or cable entrance; provide for ventilation of the equipment; have front and rear locking doors (except wall mounted cabinets that require only a front locking door); power outlet strip(s) and bulkhead connector panel(s).
- b. Rack mounted equipment shall be installed in the enclosure's equipment mounting racks. Equipment requiring frequent adjustment(s) or observation shall be mounted such that adjustment(s) can be conveniently made. Equipment shall be provided with sufficient slack cable to permit servicing by removal of the installed equipment from the front of the enclosure. Each cabinet shall be equipped with a quiet fan and nondisposable air filter.
- c. Enclosures shall be installed plumb and square. Each enclosure shall be permanently attached to the building structure and held firmly in place as approved by the RE.
- d. Signal equipment, patch or bulkhead connector panels (i.e.: audio, data, control, etc.) shall be connected so that output from each source, device or system component shall enter the panel at the top row of jacks, beginning left to right as viewed from the front, which will be called "input". Each connection to a load, device or system component shall exit the panel at the bottom row of jacks, beginning left to right as viewed from the front, which will be called "output".

I. Labeling: Abbreviations may be used as long as they are symbol(s) or acronym(s) designated for the system or equipment by accepted industry standards and each abbreviation is used on the appropriate system and subsystem record drawings.

1. Cable and Wires (Hereinafter referred to as "Cable"): The Contractor shall install labels on all cables at each side of all connections. The labeling shall be permanent, with contrasting identification alpha or numeric, identifying each cable according to the system "as installed" drawings. Labels shall be installed adjacent to each mechanical connector, pull box or break in the cable run.
2. Equipment: Amplifying, control, switching, and routing equipment inputs and outputs shall be permanently labeled with contrasting plastic laminate or bake-lite material. System equipment shall be permanently labeled on the face of the unit corresponding to its source. Remote control equipment shall be labeled according to the unit or system being controlled. Equipment labels shall be permanently affixed to the equipment with metal screws, permanent mounting devices or cement.
3. AC Power: The AC Power Panel Directory shall identify which equipment console, cabinet or enclosure each circuit breaker serves. Each equipment console, cabinet or enclosure shall be labeled to identify which AC power panel provides power to it. These labels shall be permanently affixed to the equipment with metal screws, permanent mounting devices or cement.
4. Conduit, Cable Duct, and/or Cable Tray: The Contractor shall label all conduit, duct, and tray, including utilized Government Furnished Equipment (GFE), with permanent marking devices or spray painted stenciling a minimum every 3 meters (10 feet) identifying it as the System. Also, each enclosure shall be labeled according to this standard.

3.2 PROOF OF PERFORMANCE TESTS**A. Intermediate Testing:**

1. After completion of the installation of the headend, microphone console, telephone interface (this test may include equipment installation only pending operational interfacing with the Facility's telephone system), and prior to any further work, this portion of the system must be pretested, inspected, and certified. Each item of installed equipment shall be checked to ensure appropriate UL and other authorized testing laboratory certification labels are affixed; NFPA, Life Safety, and JCAHCO guidelines are followed; and proper installation practices are followed. The intermediate test shall include a full operational test of the headend, microphone console, and speakers.

2. The inspection and test will be conducted by a factory certified representative and witnessed by a Government representative. The results of the inspection will be officially recorded by the Government representative and maintained on file by the RE until completion of the entire project. The results will be compared to the Acceptance Test results. An identical inspection may be conducted between the 65 – 80 % point of the system construction phase, at the direction of the RE.
- B. Pretesting:
1. Upon completing installation of the System, the Contractor shall align, balance, and completely pretest the entire system under full operating conditions.
 2. Pretesting Procedure:
 - a. During the System pretest the Contractor shall verify (utilizing an approved spectrum analyzer and test equipment) that the system is fully operational and meets all the System performance requirements of this standard.
 - b. The Contractor shall measure and record the aural carrier and signal distortion levels of each audio channel at each of the following points:
 - 1) Audio outputs from each audio source,
 - 2) Audio mixer inputs and outputs,
 - 3) Audio limiter/controller inputs and outputs,
 - 4) Audio power amplifier inputs and outputs,
 - 5) Headend output signal level and S/N for each audio channel specified,
 - 6) Noise operation amplifier inputs and outputs,
 - 7) Distribution amplifier inputs and outputs,
 - 8) First, middle, and last speaker of each leg,
 - 9) A random sampling of 25% of speakers,
 - 10) System supervision, and
 - 11) UPS operation.
 3. A copy of the recorded system pretest measurements and written certification that the System is ready for the formal acceptance test shall be submitted to the RE.
- C. Acceptance Test:
1. After the System has been pretested and the Contractor has submitted the pretest results and the certification to the RE, then the Contractor shall schedule an acceptance test date and give the RE written notice 30 days prior to the date the acceptance test is expected to begin. The System shall be tested, in the presence of a Government Representative utilizing the approved test equipment to certify proof-of-performance and Life Safety compliance. The test shall verify that the total System meets all the requirements of this specification.
 2. The notification of the acceptance test shall include the expected length of the test.
 3. The acceptance test shall be performed on a "go-no-go" basis. Only those operator adjustments required to show proof of performance shall be allowed. The test shall demonstrate and verify that the installed System does comply with the operational and technical requirements of this specification under operating conditions. The System shall be rated as either acceptable or unacceptable at the conclusion of the test. Failure of any part of the system that precludes completion of system testing, and which cannot be repaired in four hours, shall be cause for terminating the acceptance test of the System. Repeated failures which result in a cumulative time of eight (8) hours to effect repairs shall cause the entire System to be declared unacceptable. Retesting of the entire System shall be rescheduled at the convenience of the Government.
- D. Acceptance Test Procedure:
1. Physical and Mechanical Inspection:
 - a. The Government Representative will physically tour all areas where the System and all sub-systems are completely and properly installed to ensure they are operationally ready for proof of performance testing. A system inventory including available spare parts will be taken at this time.
 - b. The System diagrams, record drawings, equipment manuals, CAD Disks, intermediate, and pretest measurements shall be formally inventoried and reviewed.
 - c. Failure of the System to meet the installation requirements of this specification shall be grounds for terminating all testing.

2. Operational Test:
 - a. Headend Testing:
 - 1) After the mechanical inspection, the headend output shall be checked to verify that it meets all performance requirements utilizing the spectrum analyzer or signal level meter.
 - 2) Following the Signal Level Test, a SPL and speaker shall be connected to the interface input and output test taps to ensure there are no visible signal distortions such as intermodulation, crossmodulation, signal beats, voice echoes, etc. on any audio channel. A special test shall be performed on the System's audio power amplifier supervising system and associated trouble indicating panel.
 - b. Distribution System Testing:
 - 1) Utilizing the spectrum analyzer or signal level meter, SPL and speaker (Nurse Call Pillow Speakers where applicable), the PA distribution system shall be checked at the first and last speaker in each leg to verify that the System meets all performance requirements. Also, speakers that are controlled by a wall mounted selector switch and volume control shall be functionally tested at the same time.
 - 2) Once these tests have been completed, each installed sub-system function shall be tested as a unified, functioning and fully operating system. The typical functions are: Microphone Console, Telephone Paging, any other System interface, Speaker Sound Level, Speaker Distortion Level, Battery Backup, and UPS operation.
 - 3) Individual Item Test: The RE will select individual items of equipment for detailed proof of performance testing until 100% of the System has been tested and found to meet the contents of this specification. Each item shall meet or exceed the minimum requirements of this document.
3. Test Conclusion:
 - a. At the conclusion of the Acceptance Test, the VA and the Contractor shall jointly agree to the results of the test, and reschedule testing of any deficiencies and shortages with the RE. Any required retesting required to establish compliance with these specifications will be done at the Contractor's expense.
 - b. If the System is declared unacceptable without conditions, all rescheduled testing expenses will be born by the Contractor.

3.3 TRAINING

- A. Furnish the services of a factory-trained engineer or technician for four eight hour periods to instruct the Facility's maintenance personnel. Instruction shall include corrective and preventive maintenance of the PA equipment. Training shall be accomplished before the System can be accepted by VA. Additionally, all training schedules shall be at the convenience of the Facility's Chief Engineering Service.
- B. Furnish the services of a representative of the PA OEM, familiar with the functions and operation of the equipment, for two eight hour periods to train nursing personnel. Instructions shall be provided for staff personnel in each ward and telephone operator room, and as otherwise requested by the RE, where new PA equipment is provided under this contract. When telephone operators and other personnel are involved, classes will be grouped. Periods of training shall be coordinated with the Chief of IRM or MAS Service for the Facility to ensure all shifts receive the required training. Each session shall include instructions utilizing a factory prepared and VA approved technical training outline and course plan.

3.4 GUARANTEE PERIOD OF SERVICE

- A. Contractor's Responsibility:
 1. The Contractor shall guarantee that all provided material and equipment will be free from defects, workmanship, and will remain so for a period of one year from date of final acceptance of the System by VA. The Contractor shall provide OEM's equipment warranty documents, to the RE that certifies each item of equipment installed conforms to OEM published specifications.

2. The Contractor's maintenance personnel shall have the ability to contact the Contractor and OEM for emergency maintenance and logistic assistance, remote diagnostic testing, and assistance in resolving technical problems at any time. This contact capability shall be provided by the Contractor and OEM at no additional cost to VA.
 3. All Contractor maintenance and supervisor personnel shall be fully qualified by the OEM and must provide copies of current and qualified OEM training certificates and OEM certification upon request.
 4. Additionally, the Contractor shall accomplish the following minimum requirements during the one year guaranty period:
- B. Response Time During the One Year Guaranty Period;
1. The RE or Facility Contracting Officer is the Contractor's reporting and contact official for PA call system trouble calls, during the guaranty period.
 2. A standard work week is considered 8:00 A.M. to 5:00 P.M., Monday through Friday exclusive of Federal Holidays.
 3. The Contractor shall respond and correct on-site trouble calls, during the standard work week to:
 - a. A routine trouble call within one working day of its report. A routine trouble is considered a trouble which causes a PA speaker to be inoperable.
 - b. An emergency trouble call within eight hours of its report. An emergency trouble is considered a trouble which causes a subsystem (ward), distribution point (or floor), or terminal cabinet to be inoperable at anytime.
 - c. A catastrophic trouble call within four hours of its report. A catastrophic trouble call is considered a headend, telephone interface, and/or microphone console failure.
 4. If a PA component failure cannot be corrected within four hours (exclusive of the standard work time limits), the Contractor shall be responsible for providing alternate PA equipment. The alternate equipment/system shall be operational within a maximum of four hours after the four hour trouble shooting time and restore the effected location operation to meet the System performance standards. If any sub-system or major system trouble cannot be corrected within one working day, the Contractor shall furnish and install compatible substitute equipment returning the System or subsystem to full operational capability, as described herein, until repairs are complete.
 5. Routine trouble calls in critical emergency health care facilities (i.e., cardiac arrest, intensive care units, etc.) shall also be deemed as an emergency trouble call. The RE or Facility Contracting Officer shall notify the Contractor of this type of trouble call.
- C. Required On-Site Visits During the One Year Guaranty Period:
1. The Contractor shall visit, on-site, for a minimum of eight hours, once every 12 weeks, during the guaranty period, to perform system preventive maintenance, equipment cleaning, and operational adjustments to maintain the system according the descriptions identified in this document.
 2. The Contractor shall arrange all Facility visits with the RE or Facility Contracting Officer prior to performing the required maintenance visits.
 3. Preventive maintenance shall be performed by the Contractor in accordance with the OEM's recommended practice and service intervals during non-busy time agreed to by the RE or Facility Contracting Officer and Contractor.
 4. The preventive maintenance schedule, functions, and reports shall be provided to and approved by the RE or Facility Contracting Officer.
 5. The Contractor shall provide the RE or Facility Contracting Officer a type written report itemizing each deficiency found and the corrective action performed during each required visit or official reported trouble call. The Contractor shall provide the RE with sample copies of these reports for review and approval at the beginning of the Acceptance Test. The following reports are the minimum required:
 - a. The Contractor shall provide a monthly summary all equipment and sub-systems serviced during this guarantee period to RE or Facility Contracting Officer by the fifth working day after the end of each month. The report shall clearly and concisely describe the services rendered, parts replaced and repairs performed. The report shall prescribe anticipated future needs of the equipment and systems for preventive and predictive maintenance.

- b. The Contractor shall maintain a separate log entry for each item of equipment and each sub-system of the System. The log shall list dates and times of all scheduled, routine, and emergency calls. Each emergency call shall be described with details of the nature and causes of emergency steps taken to rectify the situation and specific recommendations to avoid such conditions in the future.
- 6. The RE or Facility Contracting Officer shall convey to the Facility Engineering Officer, copies of actual reports for evaluation.
 - a. The RE or Facility Contracting Officer shall ensure copies of these reports are entered into the System's official acquisition documents.
 - b. The Facility Chief Engineer shall ensure copies of these reports are entered into the System's official technical as-installed documents.
- D. Work Not Included: Maintenance and repair service shall not include the performance of any work due to improper use; accidents; other vendor, contractor, or owner tampering or negligence, for which the Contractor is not directly responsible and does not control. The Contractor shall immediately notify the RE or Facility Contracting Officer upon the discovery of these incidents, in writing. The RE or Facility Contracting Officer will investigate all reported incidents and render official findings concerning any Contractors responsibility.

END OF SECTION

SECTION 27 52 23**NURSE/PATIENT COMMUNICATIONS NETWORK****PART 1 - GENERAL****1.1 DESCRIPTION**

- A. It is the intention of VA Puget Sound Healthcare System to install a single, hospital-wide, Nurse/Patient Communications Network that offers virtually unrestricted flexibility in assignment of reporting for system control stations, sub-stations, and nurse consoles. This new system shall be a single, networked system, capable of 144 consoles, 1728 control stations and up to 13,824 sub-stations. Conventional nurse call systems that utilize discrete area control units will not be accepted.

1.2 REFERENCES

- A. Underwriter's Laboratories UL-1069
- B. Canadian Standards Association
- C. National Electrical Code
- D. U.S. Dept. of Labor / Occupational Safety and Health Administration
- E. State Hospital Code / Joint Commission of Hospitals - Nurses Call Requirements

1.3 QUALIFICATIONS

- A. Authorized Distributor for product supplied. Authorized Distributor Letter from manufacturer required upon request of specifying authority.
- B. Applicable state licenses
- C. Certificate of successful completion of manufacturer's installation/training school for installing technicians of the equipment being proposed.

1.4 SYSTEM DESCRIPTION

- A. System hardware shall consist of a nurse/patient communications network comprised of nurse consoles, control stations, dome lights, entertainment cords, call cords, pull cord stations, emergency push button stations, wiring and other options such as bed side-rail interfaces, pocket page interfaces, computer interfaces, printer interfaces, wireless/telephone network interfaces, and infrared locating system interface as shown on drawings. All necessary equipment required to meet the intent of these specifications, whether or not enumerated within these specifications, shall be supplied and installed to provide a complete and operating nurse/patient communications network.
- B. Systems firmware shall be the product of a reputable firmware manufacturer with a proven history of product reliability and sole control over all source code. Manufacturer shall provide, free of charge, product firmware/software upgrades for a period of one year from date of installation for any product feature enhancements. System configuration programming changes shall not require any exchange of parts and shall be capable of being executed remotely via a modem connection. Any supplier whose equipment cannot support remote system configuration programming via modem or requires the exchange of parts for system configuration programming changes will not be acceptable.
- C. All specified equipment shall be manufactured using surface mount technology (SMT) and manufacturing testing shall utilize Hewlett Packard ATE (Automated Test Equipment) to assure the highest quality production. Specifying authority may request test procedures and/or results of tests on specific equipment being supplied.

1.5 SUBMITTALS

- A. Submit in accordance with Section 26 05 11, REQUIREMENTS FOR ELECTRICAL INSTALLATIONS.
- B. Shop drawings:
 - 1. Prior to commencement of work, the supplying contractor shall submit six (6) complete submittal sets.
 - 2. Sufficient information, clearly presented, shall be included to determine compliance with drawings and specifications.
 - 3. Include dimensions, mounting details and materials.
 - 4. In the following order, a listing of: component quantities, equipment manufacturer, model number, and description of each component being supplied.
 - 5. Recently dated (within one year from submittal date) support letter from manufacturer stating that the supplying contractor is an Authorized Distributor of the product being supplied.
 - 6. Statement warranting hardware from manufacturer for 5 years or statement of vendor extending manufacturer's original warranty to 5 years.
 - 7. Copy of the installing technician(s) certificate of completion from the manufacturer's training school for the equipment being proposed.
 - 8. Statement by contractor of how and when they will complete In-Service Training, including the exact number of hours being provided per system, procedures they will follow, what training aids are provided (manuals, video tapes, etc.) and how contractor will conduct training.
 - 9. Statement from contractor of exactly how they will test installed equipment and wiring, including recommendations by manufacturer, prior to commissioning of system.
 - 10. Provide a list of recommended spare parts to maintain all systems specified after the warranty period. Also provide the purchase price and turn around cost associated with each item. List separately the cost of an annual maintenance contract as outlined in paragraph 1.9 WARRANTY. Show the hourly, purchased labor rates for both regular and emergency service. State any additional charges that may accompany labor charges such as travel charges.
 - 11. One catalog sheet per product of equipment in exact order as listed in Part 1, 1.5, B, 4. Each catalog sheet shall describe mechanical, electrical and functional equipment specifications. The catalog sheet must also include a photograph of the product. Photocopy duplications of the manufacturer's original equipment catalog sheets will be allowed as long as they provide adequate clarity of both the printed word and graphics/pictures. Submittals that are not of adequate clarity or content shall be rejected.
 - 12. Provide all inter-equipment wiring diagrams and drawings necessary to install the equipment being supplied. These drawings will show all wiring types by wire gauge, conductors and wire manufacturer. These drawings must be updated prior to completion of any work to reflect changes that may have been made during actual installation.

1.6 DEMONSTRATIONS

- A. It may be necessary to utilize demonstration equipment to test the functional operation of the contractor's submitted equipment. Contractor will be notified of any demonstration dates and times. If such demonstrations are utilized, it will be the sole judgment of the owner and specifying authority to decide whether a contractor/manufacturer meets or exceeds the specification.
- B. All demonstrated equipment must be of a standard single manufacturer and meet the same required testing and conditions that are applicable to the manufactured equipment. Custom or modified equipment that is not of standard, current manufacture can not be demonstrated.
- C. If necessary, owner and/or specifying authority may visit manufacturer's facility to view functioning equipment or demonstrations and witness equipment manufacturing techniques and/or testing procedures.

1.7 SAMPLES

- A. The owner/specifying authority reserves the right to request one each, samples of terminal (station) equipment for the purpose of coordinating colors, aesthetics, trimplate sizing, etc. These samples would be supplied at no-cost to the owner.

1.8 SCHEDULING

- A. It is the responsibility of the contractor to coordinate all work with the other trades for scheduling, rough-in, and finishing all work specified. The owner will not be liable for any additional costs due to missed dates or poor coordination of the supplying contractor with other trades.

1.9 WARRANTY

- A. The System Supplier shall provide a warranty on the system which shall include all necessary labor and equipment to maintain the system(s) in full operation for a period of one year from the date of acceptance.
- B. In addition, the equipment (parts) warranty for all core system components including control / switching equipment, power supplies, patient stations, sub-stations, and nurse consoles shall extend to a total of at least five (5) years. Warranty for ancillary devices such as pillow speakers and call cords shall extend to a total of at least two (2) years.
- C. Manufacturer shall provide, free of charge, product firmware/software upgrades throughout the warranty period for any product feature enhancements.
- D. After the acceptance of the system(s) service shall be provided on the following basis:
 - 1. Emergency Service: Provided 24 hours a day. When a total or catastrophic failure of equipment is reported to contractor, within 2 hours of notification, a service person will be on site. (An example of a catastrophic failure would be a hub failure or a nurse console failure.)
 - 2. Routine Service: Provided within 4 business hours (9 a.m. to 5 p.m., Monday through Friday, excluding holidays) of notification. When a minor failure of equipment is reported to contractor, a service person will be on site within 24 hours of notification. (An example of a minor failure includes peripheral equipment such as control stations, etc. which normally affect only one patient or patient room.)

1.10 MAINTENANCE

- A. Provide necessary spare parts, noted on Page 8 of submittal (see 1.05A), after commissioning of system(s) and prior to final payment.

PART 2 - PRODUCTS**2.1 MANUFACTURERS**

- A. The products specified shall be new and of the standard manufacture of a single reputable manufacturer. As a reference of standard and quality, functionality and operation, it is the request of the owner that bids be based only on equipment manufactured by Rauland-Borg Corporation, Skokie, IL.
- B. Specific products will be determined by the system supplier Electrcom. Contact Daryle Skaugstad @ 425-774-6600 for system requirements. Obtain wiring diagrams and provide system wiring per those diagrams. Diagrams to include riser diagram.

2.2 NETWORK WIRING

- A. There will be two types of networks running concurrently within the system.

1. Hub controller to controller hub wiring will be Category 6, 2 pair 22 AWG.
2. Hub controller to control station shall be Category 3, 2 pair 24 AWG, and 2 conductor 14 AWG (or smaller depending on cable run length) for up to 12 control stations and associated sub-stations

2.3 HUB CONTROLLER

- A. Furnish as needed in each nursing unit a nurse/patient communications network hub controller Model NCGCM Group Control Module. Each hub controller shall provide the following:
1. Ample power for nurse consoles, control stations, sub-stations, and corridor lamps.
 2. Send/Receive data connections for up to two touch screen and one standard console or 3 standard consoles.
 3. Send/Receive data connections for up to three data wiring loops for a total of 36 control stations.
 4. Ample reserve (emergency battery back-up) power to operate entire hub for a minimum of 5 minutes without loss of any system function or operational limitations.
- B. Nurse call core equipment needs to be life safety grade equipment which means that it shall not require regular rebooting for continued basic functions of system and it shall be possible for network hub to act as stand alone controller should loss of network communication occur. PC based applications and telephone based components do not fulfill life safety grade reliability of equipment and will not be accepted.

2.4 NURSE CONSOLES

- A. Furnish as shown on plans, standard nurse console(s) Model NCLCD capable of the following functions:
1. Full English display with user prompts.
 2. 254 unique user-definable call priorities.
 3. Selectable call-in tone type and level for each type of call priority.
 4. Choice of hands-free or private handset conversation.
 5. User-configurable function keys.
 6. Display of up to four incoming calls each with an individual elapsed timer which increments since call was placed.
 7. Automatic answer of highest priority call or selective answer of any displayed call.
 8. Ability to display current staff locations
 9. Easy-to-read four line/80 character back-lit LCD display.
 10. Microprocessor-controlled operation.
 11. Optional tone mute of calls in progress.
 12. Ability to block all loudspeaker paging to facilitate a low noise patient environment. Password protection can be enabled to only allow authorized access to audio paging.
 13. Ability to swing an individual room or any group of rooms by touching one labeled touch point. Room(s) and consoles may be located anywhere within hospital nurse/patient communications network.
 14. Ability to communicate with any other console on the network through touchpad dialing or user-defined function key.
 15. Ability to capture an individual nursing unit, selected units, or all units in hospital by touching single custom labeled touch point.
 16. Push-to-talk key for taking control of speech path.
 17. Digital inter-hub controller audio.
 18. Self-contained unit which shall not occupy more than 95 square inches of desk space.
 19. Desk or wall-mountable

2.5 BEDSIDE CONTROL STATIONS

- A. Provide single bed Model NCBSS1 for single bed rooms.
- B. Each bedside control station shall be capable of the following functions:

1. At least 19 programmable call levels (including associated sub-stations).
2. Four levels of staff service required.
3. Entertainment/pillow speaker intercom with interface for full Stryker, Amedco and Hill-Rom side rail control including bed exit alarming.
4. Entertainment muting shall occur when nurse call audio is established.
5. Station shall support an optional module, Model NCRMS1 for single beds and NCRMD2 for dual beds, for overhead lighting controls through a low voltage lighting controller.
6. One DIN entertainment/call cord jack and one universal 1/4" jack for auxiliary alarm input/call cord per bed.
7. Support and supervise up to 9 sub-stations including pull-cord, push-button, code blue, staff register, and fire/auxiliary modules.
8. Optional dummy plugs requirement (for 1/4" or DIN receptacles).
9. Common call cancel button for all calls placed from station and one call placed LED per bed.
10. Protected to over 100,000 Volts Electrostatic Discharge (ESD) via associated call cord or entertainment pillow speakers. Compliance with 100,000 Volts ESD protection of non-specified alternative system requires performance test at the discretion of the owner/specifying authority.
11. Continuous supervision for station and associated sub-station power or data faults.
12. Plug-on modular jack field wire connections.
13. Ability to service exchange station "hot" without removing system power or powering down local hub controller.
14. Ability to program on a per control station basis, each bed and entertainment/call cord receptacle pair to a custom call priority.
15. Provide interface to local equipment alarm contacts (i.e. ventilator, IV drip, fire detector, etc.) to notify console of local alarm condition in patient room. There shall be at least two unique auxiliary call in identifications available.

2.6 UNIVERSAL INTERFACE MODULE

- A. Provide as required a universal interface module Model NCUINT for stand-alone sub-stations. Where shown on plans, this module shall be used to drive corridor paging amplifier(s). Alternately, the module may interface directly to a 25 volt 1/2 watt speaker for paging with listen-back. This unit shall also be capable of providing auxiliary alarm device contacts inputs for nurse console notification of a local alarm(s) and corridor light/zone light control where necessary.
- B. Provide as required a universal station module Model NCUS1 for stand-alone sub-stations.

2.7 STAFF CONTROL STATION

- A. Provide as shown on plans a staff station Model NCSTAFF. Unit shall provide two-way hands free intercom to assigned nurse console(s), network interface for sub-stations (i.e. pull-cord, push-button, code blue, staff register, and fire/auxiliary modules), and have ability to drive a corridor light.

2.8 DUTY CONTROL STATION

- A. Provide as shown on plans a duty control station Model NCDUTY. Unit shall provide remote annunciation of assigned bedside control stations and sub-stations via 4 LED's and 6 call tones. Unit also provides two-way hands free intercom to assigned nurse console(s), network interface for sub-stations (i.e. pull-cord, push-button, code blue, staff register, and fire/auxiliary modules), and have ability to drive a corridor light or zone light. Call tones generated at duty station must be identical and repeat in synch with tones produced at closest nurse console.

2.9 SUB-STATIONS

- A. Provide as shown on plans, sub-stations associated with universal interface modules, bedside, staff, or duty control stations and are wired via a modular jack connector. Individual sub-stations shall be:
1. Pull cord sub-station Model NCPCS1 shall be water resistant with a front replaceable nylon pull-cord, faceplate sealing gasket with screw gaskets, and membrane reset button. Unit may utilize remote cancel button for ease of nurse cancel when pull cord station is mounted in inaccessible location (e.g. ceiling).
 2. Single call button sub-station Model NCSPB1 shall be water resistant (with optional gasket kit) and have two touchpoints. One touch point shall have the ability for a user defined customized call label corresponding to the 254 call priorities available within the system. The call touch point shall have an associated call assurance LED. The second touch point shall be labeled "CANCEL" and allows the staff to locally cancel the call.
 3. Dual call button sub-station Model NCDPB2 shall be water resistant (with optional gasket kit) and have three touchpoints. Two touch points shall have the ability for user defined customized call labels corresponding to the 254 software call priorities available within the system. Each call touch point shall have an associated call assurance LED. The third touch point shall be labeled "cancel" and allows the staff to locally cancel the call. If a digital clock/timer is shown on plan, sub-station shall interface (10 mA, opto-isolated output) for count up timer feature initiated by bottom button.
 4. Code blue call button sub-station Model NCNSCB shall be water resistant (with optional gasket kit) and have the ability to place a network wide code blue annunciation at designated consoles, and/or centralized PBX nurse console. Pocket page code team activation shall be automatic. If a digital clock/timer is shown on plan, sub-station shall interface (10 mA, opto-isolated output) for count up timer feature.
 5. Staff register sub-station Model NCSRS3 shall have three touch points associated with user defined staff levels. When a staff member touches assigned touchpoint, associated LED and corridor staff lamp shall light. An existing patient call or service requirement shall be automatically canceled at time of registration and the staff may be located from any assigned nurse console. When the associated nurse console is placed in "Staff Follow" all call tones from this assigned console shall also sound over the staff register sub-station's associated Control Station.
 6. Bed Management sub-station Model NCBRDY shall have three touchpoints that have the ability for user defined customized call labels corresponding to the specific software call priorities available within the system. Each call touch point shall have an associated call assurance LED. The third touch point shall be labeled "cancel" and allows the staff to locally cancel the call.

2.10 PATIENT ENTERTAINMENT SPEAKER/CALL CORDS

- A. Provide, one per bed, an entertainment pillow speaker that includes the following functions:

Model	Functions:
NCESTV	<ol style="list-style-type: none"> 1. Nurse Call button designated by universal nurse symbol 2. 10' cord with heavy duty DIN plug 3. TV Channel and volume control with off position 4. 100,000 volt ESD protected (through bedside station)
NCESSL1	Same as NCESTV plus: <ol style="list-style-type: none"> 1. One Light control
NCESDL2	Same as NCESTV plus: <ol style="list-style-type: none"> 1. Two light controls
NCESVA	Same as NCESTV plus: <ol style="list-style-type: none"> 1. Two light controls 2. Radio control
NCESPL4	Same as NCESTV plus:

	1. Read light on/off
	2. Room light on/off

- B. Provide, _____ per _____ beds, a Model CC200 single, pendant type call cord complete with 10' cord, 1/4" universal male plug, and sheet clip.
- C. Provide, _____ per _____ beds, a Model CCO-10 single, oxygen/geriatric pressure ball cord set utilizing a pneumatically controlled switch for use in oxygen enriched environment. Supply with 6' cord, 1/4" universal male plug and sheet clip.
- D. Provide, _____ per _____ beds, a Model GS7388 single, geriatric pressure pad with 6' cord, 1/4" universal male plug, and sheet clip.
- E. Systems requiring special adapters to convert to 1/4" universal male plugs, or use non-standard (non 1/4") cord sets, will not be acceptable.

2.11 CORRIDOR LIGHT SETS

- A. Provide as shown on plans, the proper type of corridor light. All corridor lights shall be modular jack exchangeable (except screw terminal power connection) and will act as a patient room wiring terminal and have the following number of lights:
- Two light unit with White and Red LED Model NCLED2
 - Two light unit with White and Blue LED NCLED2CB
 - Six light unit Model NCLED6
- B. Lights shall have a minimum of 10 year lifetime to provide a designated light scheme:
- Normal call - steady WHITE.
 - Priority call - flashing WHITE.
 - Bath call - flashing RED.
 - Emergency call - flashing RED.
 - Nurse Registered (Level 1) - steady GREEN.
 - Nurse Service Required (Level 1) - flashing GREEN.
 - Nurse Registered (Level 2) - steady ORANGE.
 - Nurse Service Required (Level 2) - flashing ORANGE.
 - Nurse Registered (Level 3) - steady YELLOW.
 - Nurse Service Required (Level 3) - flashing YELLOW.
 - Code Call - flashing BLUE.
- C. It shall be possible to program a custom light scheme to provide any combination color (WHITE, RED, BLUE, ORANGE, GREEN, or YELLOW) and steady or flashing for each of the 254 available call priorities.

2.12 TELEPHONE LINE INTERFACE

- A. Provide as required telephone line interface units, each with the ability to link three, two-way analog telephone lines for staff use to bedside control stations via wired or wireless telephone systems, Model NCTLI.
- Ability for staff to receive notification of a patient call by pocket page and respond utilizing any in-house telephone. When staff enters their staff identification number they receive only their calls in order of highest priority. Upon answering the call, the staff may converse with the patient in a semi-private conversation. While conversing with the room, one of four possible levels of service reminder may be set automatically or remotely from the telephone by staff. When a service requirement is set, the corridor lamp will flash to indicate the level of service required and a backup staff member may then automatically be pocket-paged.
 - Ability for staff to automatically receive assigned patient calls via wireless telephones throughout the facility. Upon answering the call, the staff may converse with the patient in a semi-private conversation. While conversing with the room, one of four possible

levels of service reminder may be set automatically or remotely from the telephone by staff. When a service requirement is set, the corridor lamp will light to indicate the level of service required and backup staff may then be automatically pocket-paged.

3. Ability for staff to review room number and priority of incoming calls on wireless phones featuring display capability. Staff must also be able to scroll through a list of incoming calls and select the call they wish to answer, or to automatically answer the highest priority/oldest call or "quick" dial-in to the room using a shortcut routine.
4. Ability to send wireless messages from a touchscreen console, an LCD standard console, and a computer on the hospital's LAN to the phone with the ability to auto-dial from the phone into the room/bed contained in the message.
5. Ability for wireless phone to signal that another call is coming in while staff member is in communication with a room.
6. Ability on a per staff member basis to filter only selected call priorities to route to the phones.
7. Ability for staff to dial from any in-house or wireless phone through the Telephone Line Interface to communicate with any control station or nurse console throughout the entire system.
8. It shall be possible to configure a "remote answer duty station" by combining any staff telephone with a local TV call display driven via a Touchscreen Console. When call(s) are placed within the programmed coverage area, the TV will display up to the nine highest priority calls and sound a call tone for the highest priority call; the call can then be answered via the associated staff telephone.
9. Systems which allow staff to remote answer patient calls but do not provide semi-private staff-to-patient conversations for patient confidentiality will not be acceptable.
10. Systems which do not interface with at least one wireless phone vendor, such as SpectraLink, Ascom, and NEC, to allow the display capability on the wireless phones will not be acceptable.

2.13 DATA INTERFACE MODULE

- A. Furnish as necessary, data interface modules Model NCDATA, to provide the following features:
 1. System programming via RS-232 port of all network control stations, sub-stations, console functions, assignments and entire network operation from a single interface point either on site or off site (via modem).
 2. Download all network component configuration programming to flash memory either on site or off site (via modem).
 3. Network administration of pocket page setup.
 4. PC interface for diagnostics of all network components on or off site.
 5. Pocket page interface (Motorola PET and TAP protocol).
 6. Management Software PC interface.
- B. Systems requiring local programming of individual network components/sub-systems at multiple physical locations or which do not allow for remote downloading of changes in system configuration, will not be accepted.

2.14 SYSTEM DIAGNOSTICS

- A. All components in the system shall be continuously supervised for both power and data to ensure proper operation and in the case of system faults to aid in troubleshooting.
- B. It shall be possible, from any designated network data interface location, on or off site, to diagnose all network active components, hub controllers, control stations, and sub-station operation. Network administrator shall be able to:
 1. Review system faults reported (i.e. control station, sub-station failure)
 2. Place control station or network interface devices into interrogation mode for the purpose of running a diagnostic check of electronic components.

- C. Hub controller shall report faults or failure of assigned control, or network interface devices in plain English to its designated nurse consoles.

2.15 CHASSIS FAULT, POWER MONITOR, AND SUPERVISED CODE

- A. Provide separate chassis short monitor Model CM300 to monitor integrity of network wiring for short(s) to earth ground. An audible alert tone shall sound if short is detected. Provide test button to test operation.
- B. Provide separate power fault monitor Model PM300 to notify staff of loss of power. Should a loss of power, or power brownout occur, an audible alarm will sound. Provide test button to test operation.
- C. Provide as required chassis short monitor, power fault monitor, and code blue stations to qualify system for Supervised Code Blue operation. As such, the system shall supervise code blue stations for power, data, and open, shorted, or missing code blue bulbs.

2.16 INFRARED LOCATOR SYSTEM

- A. Supervision
 - 1. Only factory certified installers shall install, service and maintain the specified network system.
 - 2. Manufacturer shall have the equipment manufacturer's engineer or their designated agent inspect the installation and operation of this network to determine that the network complies with all standards listed in Par. 1.02.
- B. Training
 - 1. Contractor shall provide thorough training of all nursing staff assigned to those nursing units receiving new networked nurse/patient communications equipment. This training shall be developed and implemented to address two different types of staff. Floor nurses/staff shall receive training from their perspective, and likewise, unit secretaries (or any person whose specific responsibilities include answering patient calls and dispatching staff) shall receive operational training from their perspective. A separate training room will be set up that allows this type of individualized training utilizing in-service training unit, prior to cut over of the new system.
- C. In-Service Training
 - 1. Manufacturer shall provide thorough training of all nursing staff assigned to those nursing units receiving needs assessment of new networked nurse/patient communications equipment. This training shall be developed and implemented to address all types of staff determined at the needs assessment. Floor nurses/staff shall receive training appropriate to their needs, and likewise, unit secretaries (or any person whose specific responsibilities include answering patient calls and dispatching staff) shall receive operational training appropriate to their needs and charge nurses (or any person whose specific responsibilities include scheduling staff to patient assignments) shall receive operational training appropriate to their needs. A separate training room will be set up that allows this type of individualized training utilizing in-service training unit.
- D. Wiring
 - 1. Contractor shall terminate all wiring with manufacturer approved connectors. The use of wire nuts is prohibited.
 - 2. All wiring shall be free from shorts and faults. Wiring shall be UL listed, NEC and NFPA 70, Article 25 approved.
 - 3. Nurse patient communications network wiring shall not be run in the same conduit with other systems (i.e. Class 1 AC power distribution, fire alarm, entertainment systems, lighting controls, etc.).

E. Electrical Power Connections

1. It shall be the responsibility of the hospital to provide a dedicated 120 VAC, 60 HZ conduit feed into the equipment cabinet. This power feed shall not have any other devices connected directly to it. A 20 AMP circuit breaker located in the electrical sub-panel labeled "nurse call" will control this circuit. This electrical circuit will be connected to the hospitals emergency power system for automatic power switch over during loss of utility power.
2. Connect all network system power supplies and equipment cabinets to a common earth ground utilizing a 14 AWG, or larger, solid conductor which is at minimum the same conductor size as the AC feed wires.

F. Environmental Protection

1. Make certain that all network hub control equipment is accessible for service. Contractor shall notify specifying authority if designated equipment closet does not meet manufacturer's requirements for heat, radiation or static electricity.

G. Protection of Network Devices

1. Contractor shall protect network devices during unpacking and installation by wearing manufacturer approved ESD wrist straps tied to chassis ground. The wrist strap shall meet OSHA requirements for prevention of electrical shock, should technician come in contact with high voltage.

H. Cleaning and Patching

1. It shall be the responsibility of the contractor to keep their work area clear of debris and clean area daily at completion of work.
2. It shall be the responsibility of the contractor to patch and paint any wall or surface that has been disturbed by the execution of this work.

I. Drawings

1. Provide as built drawings of all installed network components and associated wiring on building plans. Final payment for work will not be authorized unless these drawings are supplied.

PART 3 - EXECUTION**3.1 INSTALLATION****A. Product Delivery, Storage and Handling**

1. Delivery: Deliver materials to the job site in OEM's original unopened containers, clearly labeled with the OEM's name, equipment model and serial identification numbers, and UL logo. The RE may inventory the nurse call equipment at the time of delivery and reject items that do not conform to this requirement.
2. Storage and Handling: Store and protect equipment in a manner that will preclude damage as directed by the RE.

B. System Installation

1. Do not install nurse call and fire alarm systems in the same conduit, raceway or cable trays.
2. For VA Facilities, it is permissible to include non-powered RED and MATV cables with nurse call cables provided each signal is directly controlled by its system and each cable is 100% shielded and bundled as described herein.

3. The Contractor shall provide suitable filters, traps and pads for minimizing interference and for balancing the amplifiers and distribution system(s). Items used for balancing and minimizing interference shall be able to pass audio, data and control signals in the speeds and frequency bands selected, in the directions specified, with low loss, and high isolation and with minimum delay of the system poling or subcarrier frequency(s).
4. Back up power supplies (e.g., batteries, UPS) shall be installed in the central equipment cabinet or in a separate metal cabinet equipped with a hinged door and lock. If a separate cabinet is installed, it shall be provided adjacent to the central equipment cabinet. Where the backup power supply is already self-contained in a housing, the unit can be mounted adjacent to the respective equipment cabinet. In all cases, backup power supplies must be permanently mounted. Each UPS and/or backup power supply shall be provided with full electrical supervision as described herein.
5. When prefabricated bedside units (PBPU) are used in the System, the Contractor shall contact the RE who in turn will contact the PBPU OEM to obtain proper authorizations and written certifications to attach system components to the PBPU in locations where standard PBPU access, port knockouts or routes have not been provided. Additionally, if the patient pillow speaker or cordset hanger does not have a standard place or mode of attachment to the PBPU, the Contractor shall obtain the aforementioned guidance from the PBPU OEM for attaching the hanger. Under no circumstance shall the Contractor modify, drill, punch, or proceed with installation of the System in PBPU's without the required approvals.
6. In those areas where special beds are to be used, such as Hill Rom, Striker, etc., and the communications connected to the PBPU or to the headwall, the PBPU, nurse call, and the bed OEMs shall be contacted by the RE to secure the proper authorizations and guidance for interfacing the bed's communications systems with the System.
7. All passive equipment shall be connected according to the OEM's specifications to insure correct termination, isolation, impedance match, and signal level balance at each speaker.
8. Install all equipment for each location specified herein and as identified on the drawings.
9. All trunk, distribution and interconnecting lines shall be terminated in a suitable manner to facilitate future expansion of the System by adding center terminal equipment only.
10. All vertical and horizontal lines shall be terminated so that subsequent expansion for additional audio channels shall require modifications of the System central terminal equipment only.
11. Terminating resistors shall be used to terminate all unused branches, outlets, unused equipment ports of the System and shall be devices designed for the purpose of terminating audio cables carrying audio signals in nurse call systems.

C. Conduit and Signal Ducts:

1. Conduit:
 - a. The Contractor shall employ the latest installation practices and materials. The minimum conduit size shall be 25 mm (1 inch) in diameter for primary signal distribution and 19 mm (3/4 inch) for remote connections (i.e. Dome lights, emergency station, TV control, RED control, etc.).
 - b. All cables shall be installed in separate conduit and/or signal ducts (exception from the separate conduit requirement to allow nurse call cables to be installed in partitioned cable tray with RED and MATV cables, shall be granted in writing by the RE if requested.) The mixing of nurse call and fire alarm cables and/or systems is not authorized and will not be approved. Conduit shall be provided in accordance with Specification Section 27 05 33, RACEWAYS AND BOXES FOR COMMUNICATIONS SYSTEMS, at a minimum.
 - c. Conduit fill shall not exceed 40 percent.
 - d. Cable runs shall be splice free between conduit junction and interface boxes and equipment locations.
2. Signal Duct or Cable Duct:

- a. Approved signal and/or cable duct shall be a minimum size of 100 mm x 100 mm (4 inch x 4 inch) inside diameter with removable tops or sides, as appropriate. Protective sleeves, guides, or barriers are required on all sharp corners, openings, anchors, bolts, or screw ends, junction, interface and connection points.
- b. Do not pull wire or cable through any box, fitting or enclosure where change of approved conduit, signal, or cable duct alignment or direction occurs. Ensure the proper bend radius is maintained for each wire or cable as specified by its OEM.
- c. Employ temporary guides, sheaves, rollers, and other necessary items to protect the wire or cable from excess tension or damaging bending during installation. Abrasion to wire or cable jacket is not acceptable and will not be allowed. Replace all cables whose jackets have been abraded. The discovery of any abraded and/or damaged cables during the proof of performance test shall be grounds for declaring the entire system unacceptable and the termination of the proof of performance test. Completely cover edges of wire or cable passing through holes in chassis, cabinets or racks, enclosures, pull or junction boxes, conduit, etc., with plastic or nylon grommeting.
- d. All cable junctions and taps shall be accessible. Do not install junction blocks, multi distribution connections or other distribution equipment (active or passive) items inside signal ducts. Use a 150 mm x 150 mm x 100 mm (6 inch x 6 inch x 4 inch) minimum covered junction box attached to the signal duct fixed side for distribution system passive equipment installation. Ensure all equipment and connection assembly junctions are accessible.

D. Distribution System Signal Wires and Cables

1. Wires and cables shall be provided in the same manner and use like construction practices as Fire Protective and other Emergency Systems that are identified and outlined in NFPA 101, Life Safety Code, Chapters 7, 12, and/or 13, NFPA 70, National Electrical Code, Chapter 7, Special Conditions. The wires and cables shall be able to withstand adverse environmental conditions location without deterioration. Wires and cables shall enter each equipment enclosure, console, cabinet, or rack in such a manner that all doors or access panels can be opened and closed without removal or disruption of the cables.
2. Routing and Interconnection:
 - a. Wires or cables routed between consoles, cabinets, racks, and other equipment shall be installed in an approved conduit, signal duct or cable duct that is secured to building structure.
 - b. Wires and cables shall be insulated to prevent contact with signal or current carrying conductors and be 100% shielded. Wires or cables used in assembling consoles, panels, equipment cabinets and racks shall be formed into harnesses that are bundled and tied. Harnessed wires or cables shall be combed straight, formed and dressed in either a vertical or horizontal relationship to equipment, controls, components or terminations.
 - c. Harnesses with intertwined members are not acceptable. Each wire or cable that breaks out from a harness for connection or termination shall have been tied off at that harness or bundle point, and provided with a neatly formed service loop.
 - d. Wires and cables shall be grouped according to service (i.e.: AC, grounds, signal, DC, control, etc.). DC, control and signal cables may be included with any group. Wires and cables shall be neatly formed and shall not change position in the group throughout the conduit run. Wires and cables in approved signal duct, conduit or cable ducts shall be neatly formed, bundled and tied off in 600 mm to 900 mm (24 to 36 inch) lengths and shall not change position in the group throughout the run. Concealed splices are not allowed.
 - e. Open wire-ways or open cable ladders shall not be acceptable.
 - f. Separate, organize, bundle, and route wires or cables to restrict channel crosstalk or feedback oscillation inside any enclosure. Looking at any enclosure from the rear (wall mounted enclosures, junction, pull or interface boxes from the front), locate AC power, DC, and speaker wires or cables on the left; coaxial, control,

- microphone, and line level audio and data wires or cables, on the right. This installation shall be accomplished with ties and/or fasteners that will not damage or distort the wires or cables. Limit spacing between tied off points to a maximum of 150 mm (6 inches).
- g. Distribution cables shall be installed and fastened without causing sharp bends or rubbing of the cables against sharp edges. Cables shall be fastened with hardware that will not damage or distort them.
 - h. Cables shall be labeled with permanent markers at the terminals of the electronic and passive equipment and at each junction point in the System. The lettering on the cables shall correspond with the lettering on the record diagrams.
 - i. Completely test all of the cables after installation and replace any defective cables.
 - j. Provide system input and output polarity as recommended by the OEM. Insure each color coded wire or cable is connected and terminated to maintain system polarity to be at least the same quality of professional audio systems. Reflect all color codes, wire and cable terminations on the System's record drawings as required herein.
- E. Outlet Boxes, Back Boxes, and Face Plates
- 1. Outlet Boxes: Signal, power, interface, connection, distribution, and junction boxes shall be provided as required by the system design, on-site inspection, and review of the contract drawings.
 - 2. Back Boxes: Back boxes shall be provided as directed by the OEM as required by the approved system design, on-site inspection, and review of the contract drawings.
 - 3. Face Plates (or Cover Plates): Face plates shall be of a standard type, stainless steel, anodized aluminum or UL approved cycloc plastic construction and provided by the Contractor for each identified system location. Connectors and jacks appearing on the face plate shall be clearly and permanently marked.
- F. Connectors: Circuits, transmission lines and signal extensions shall have continuity, correct connection, and polarity. Polarity shall be maintained between all points in the System.
- 1. Wires:
 - a. Wire ends shall be neatly formed and where insulation has been cut, heat shrink tubing shall be employed to secure the insulation on each wire. Tape of any type is not acceptable and will not be approved.
 - b. Audio spade lugs shall be installed on each wire (including spare or unused) end and connect to screw terminals of appropriate size barrier strips. AC barrier strips shall be provided with a protective cover to prevent accidental contact with wires carrying live AC current. Wiring blocks are approved for signal, not AC wires. Wire Nut or "Scotch Lock" connectors are not acceptable for signal wire installation.
 - 2. Cables: Each connector shall be designed for the specific size cable being used and installed with the OEM's approved installation tool. Typical system cable connectors include; but, are not limited to: Audio spade lug, wiring block, wirewrap, etc.
- G. AC Power: AC power wiring shall be run separately from signal cable.
- H. Grounding:
- 1. General: The Contractor shall ground all Contractor installed equipment to eliminate all shock hazard and to minimize, to the maximum extent possible, all ground loops, common mode returns, noise pickup, crosstalk, etc. The total ground resistance shall be 0.1 Ohm or less:
 - a. Under no conditions shall the AC neutral, either in a power panel or in a receptacle outlet, be used for system control, subcarrier or audio reference ground.

- b. The use of conduit or signal duct as system or electrical ground is not acceptable and shall not be permitted. These items may be used only for the dissipation of internally generated static charges (not to be confused with externally generated lightning) that may be applied or generated outside the mechanical and/or physical confines of the System to earth ground. The discovery of improper system grounding shall be grounds to declare the System unacceptable and the termination of all system acceptance testing.
 2. Cabinet Buss: A common ground buss of at least #10 AWG solid copper wire shall extend throughout each equipment cabinet and be connected to the system ground. Provide a separate isolated ground connection from each equipment cabinet ground buss to the system ground. Do not tie equipment ground busses together.
 3. Equipment: Equipment shall be bonded to the cabinet ground bus with copper braid equivalent to at least #12 AWG. Self grounding equipment enclosures, racks or cabinets, that provides OEM certified functional ground connections through physical contact with installed equipment, are acceptable alternates.
 4. Cable Shields: Cable shields shall be bonded to the cabinet ground buss with #12 AWG minimum stranded copper wire at only one end of the cable run. Cable shields shall be insulated from each other, face plates, equipment racks, consoles, enclosures or cabinets; except, at the system common ground point. Coaxial and audio cables, shall have one ground connection at the source; in all cases, cable shield ground connections shall be kept to a minimum.
- I. Equipment Assembly:
1. Cabinets:
 - a. Each enclosure shall be: floor or wall mounted with standard knockout holes for conduit connection or cable entrance; provide for ventilation of the equipment; have front and rear locking doors (except wall mounted cabinets that require only a front locking door); power outlet strip(s) and bulkhead connector panel(s).
 - b. Each cabinet shall be equipped with a quiet fan and non-disposable air filter.
 - c. Enclosures shall be installed plumb and square. Each shall be permanently attached to the building structure and held firmly in place as approved by the RE.
 - d. Signal equipment, patch or bulkhead connector panels (i.e.: audio, data, control, etc.) shall be connected so that output for from each source, device or system component shall enter the panel at the top row of jacks, beginning left to right as viewed from the front, which will be called "input". Each connection to a load, device or system component shall exit the panel at the bottom row of jacks, beginning left to right as viewed from the front, which will be called "output".
- J. Labeling: Abbreviations may be used as long as they are symbol(s) or acronyms designated for the System or equipment by accepted industry standards and each abbreviation is used on the appropriate system and sub-system "record" drawing.
1. Cable and Wires (Hereinafter referred to as "Cable"): The Contractor shall install labels on all cables at each side of all connections. The labeling shall be permanent, with contrasting identification alpha or numeric, identifying each cable according to the System "as record" drawings. Labels shall be installed adjacent to each mechanical connector, pull box or break in the cable run.
 2. Equipment: The Main Nurse Call Control Panel, amplifying, control, switching, and routing equipment inputs and outputs shall be permanently labeled with contrasting plastic laminate or bakelite material. System equipment shall be permanently labeled on the face of the unit corresponding to its source. Remote control equipment shall be labeled according to the unit or system being controlled. Equipment labels shall be permanently affixed to the equipment with metal screws, permanent mounting devices or cement.
 3. AC Power: The AC Power Panel Directory shall identify which equipment console, cabinet or enclosure that it serves. Each equipment console, cabinet or enclosure shall be

labeled to identify which AC power panel provides power to it. These labels shall be permanently affixed to the equipment with metal screws, permanent mounting devices or cement.

4. Conduit and Cable Duct: The Contractor shall label all conduit and duct, including utilized GFE, with permanent marking devices or spray painted stenciling a minimum every 3 meters 10 feet) identifying it as the System. Also, each enclosure shall be labeled according to this standard.

3.2 PROOF OF PERFORMANCE TESTS

A. Intermediate Testing:

1. After completion of the installation of a central control cabinet and equipment, nurse control master station, local and remote enunciation stations (code blue systems only), the first ward (maximum of two wards), and prior to any further work, this portion of the System must be pretested, inspected, and certified. Each item of installed equipment shall be checked to ensure appropriate UL certification labels are affixed, NFPA, Life Safety, and JCAHCO guidelines are followed, and proper installation practices are followed. The intermediate test shall include a full operational test.
2. The inspection and test will be conducted by a factory-certified representative and witnessed by a Government Representative. The results of the inspection will be officially recorded by the Government Representative and maintained on file by the RE, until completion of the entire project. The results will be compared to the Acceptance Test results. An identical inspection may be conducted between the 65 - 80% point of the system construction phase, at the direction of the RE.

B. Pretesting:

1. Upon completing installation of the System, the Contractor shall align, balance, and completely pretest the entire system under full operating conditions.
2. Pretesting Procedure:
 - a. During the System pretest the Contractor shall verify (utilizing approved spectrum analyzer and test equipment) that the System is fully operational and meets all the System performance requirements of this standard.
 - b. The Contractor shall pretest and verify that all system functions and specification requirements are met and operational, no unwanted aural effects, such as signal distortion, noise pulses, glitches, audio hum, poling noise, etc. are present. At a minimum, each of the following locations shall be fully pretested:
 - 1) Central Control Cabinets
 - 2) Nurse Control Stations
 - 3) Patient Stations
 - 4) Staff Stations
 - 5) Local and Remote Enunciation Panels (code blue only)
 - 6) All Networked locations
 - 7) System interface locations (i.e., two way radio, PA, etc.)
 - 8) System trouble reporting
 - 9) System supervision
 - 10) UPS operation
3. The Contractor shall provide four (4) copies of the recorded system pretest measurements and the written certification that the System is ready for the formal acceptance test shall be submitted to the RE.

C. Acceptance Test:

1. After the System has been pretested and the Contractor has submitted the pretest results and certification to the RE, then the Contractor shall schedule an acceptance test date and

give the RE 30 days written notice prior to the date the acceptance test is expected to begin. The System shall be tested in the presence of a Government Representative and an OEM certified representative. The System shall be tested utilizing the approved test equipment to certify proof of performance and Life Safety compliance. The test shall verify that the total System meets all the requirements of this specification. The notification of the acceptance test shall include the expected length (in time) of the test.

2. The acceptance test shall be performed on a "go-no-go" basis. Only those operator adjustments required to show proof of performance shall be allowed. The test shall demonstrate and verify that the installed System does comply with all requirements of this specification under operating conditions. The System shall be rated as either acceptable or unacceptable at the conclusion of the test. Failure of any part of the System that precludes completion of system testing, and which cannot be repaired in four (4) hours, shall be cause for terminating the acceptance test of the System. Repeated failures that result in a cumulative time of eight (8) hours to effect repairs, shall cause the entire System to be declared unacceptable. Retesting of the entire System shall be rescheduled at the convenience of the Government.

D. Acceptance Test Procedure:

1. Physical and Mechanical Inspection:

- a. The Government Representative will tour all major areas where the System is and all sub-systems are completely and properly installed to insure they are operationally ready for proof of performance testing. A system inventory including available spare parts will be taken at this time. Each item of installed equipment shall be checked to ensure appropriate UL certification labels are affixed.
- b. The System diagrams, record drawings, equipment manuals, Auto CAD Disks, intermediate, and pretest results shall be formally inventoried and reviewed.
- c. Failure of the System to meet the installation requirements of this specification shall be grounds for terminating all testing.

2. Operational Test:

- a. After the Physical and Mechanical Inspection, the central terminating and nurse call master control equipment shall be checked to verify that it meets all performance requirements outlined herein. A spectrum analyzer and sound level meter may be utilized to accomplish this requirement.
- b. Following the central equipment test, a pillow speaker (or on board speaker) shall be connected to the central terminating and nurse call master control equipment's output tap to ensure there are no signal distortions such as intermodulation, data noise, popping sounds, erratic system functions, on any function.
- c. The distribution system shall be checked at each interface, junction, and distribution point, first, middle, and last intersectional, room, and bed dome light in each leg to verify that the nurse call distribution system meets all system performance standards.
- d. Each MATV outlet that is controlled by a nurse call pillow speaker shall be functionally tested at the same time utilizing the Contractor's approved hospital grade TV receiver and TV remote control cable.
- e. The RED system and volume stepper switches shall be checked to insure proper operation of the pillow speaker, the volume stepper and the RED system.
- f. Additionally, each installed emergency, patient, staff, duty, panic station, intersectional, room, and bed dome light, power supply, code one, and remote annunciator panels shall be checked insuring they meet the requirements of this specification.
- g. Once these tests have been completed, each installed sub-system function shall be tested as a unified, functioning and fully operating system. The typical functions are: nurse follower, three levels of emergency signaling (i.e. flashing red

emergency, flashing white patient emergency, flashing white or combination lights for staff emergency, separate flashing code blue), minimum of ten minutes of UPS operation, memory saving, minimum of ten station audio paging, canceling emergency calls at each originating station only, and storage and prioritizing of calls.

- h. Individual Item Test: The Government Representative will select individual items of equipment for detailed proof of performance testing until 100% of the System has been tested and found to meet the contents of this specification. Each item shall meet or exceed the minimum requirements of this document.

3. Test Conclusion:

- a. At the conclusion of the Acceptance Test, using the generated punch list (or discrepancy list) the VA and the Contractor shall jointly agree to the results of the test, and reschedule testing on deficiencies and shortages with the RE. Any retesting to comply with these specifications will be done at the Contractor's expense.
- b. If the System is declared unacceptable without conditions, all rescheduled testing expenses will be born by the Contractor.

3.3 TRAINING

- A. Furnish the services of a factory-trained engineer or technician for four eight-hour periods to instruct the Facility's maintenance personnel. Instruction shall include corrective and preventive maintenance of the nurse call equipment. Training shall be accomplished before the VA can accept the System. Additionally, training will be scheduled at the convenience of the Facility's, Chief Engineering Service.
- B. Furnish the services of a representative of the nurse call and code blue OEM, familiar with the functions and operation of the equipment, for two eight-hour periods to train nursing personnel. Instructions shall be provided for staff personnel in each ward where new nurse call and code blue equipment is provided under this contract. When multiple wards are involved, classes will be grouped. Periods of training shall be coordinated with the Chief of Nursing Service for the Facility to ensure all nursing shifts receive the required training. Each session shall include instructions utilizing a factory prepared and RE approved vertical - horizontal system (VHS) format video tape presentation and "hands-on" operation of the nurse call and code blue equipment on a hospital ward. The tape presentation shall be sufficient in detail to stand-alone as a training aid for initial utilization and familiarization of the System. Additionally, the Contractor shall provide two (2) copies of the video presentation to the Chief of Nursing Service.

3.4 GUARANTEE PERIOD OF SERVICE

- A. Contractor's Responsibility:
 - 1. The Contractor shall guarantee that all provided material and equipment will be free from defects, workmanship and will remain so for a period of one year from date of final acceptance of the System by the VA. The Contractor shall provide OEM's equipment warranty documents, to the RE (or Facility Contracting Officer if the Facility has taken possession of the building), that certifies each item of equipment installed conforms to OEM published specifications.
 - 2. The Contractor's maintenance personnel shall have the ability to contact the Contractor and OEM for emergency maintenance and logistic assistance, remote diagnostic testing, and assistance in resolving technical problems at any time. This contact capability shall be provided by the Contractor and OEM at no additional cost to the VA.
 - 3. All Contractor maintenance and supervisor personnel shall be fully qualified by the OEM and must provide two (2) copies of current and qualified OEM training certificates and OEM certification upon request.
 - 4. Additionally, the Contractor shall accomplish the following minimum requirements during the one year guaranty period.

B. Response Time During the One Year Guaranty Period:

1. The RE or Facility Contracting Officer is the Contractor's reporting and contact official for nurse call system trouble calls, during the guaranty period.
2. A standard work week is considered 8:00 A.M. to 5:00 P.M., Monday through Friday exclusive of Federal Holidays.
3. The Contractor shall respond and correct on-site trouble calls, during the standard work week to:
 - a. A routine trouble call within one working day of its report. A routine trouble is considered a trouble which causes a pillow speaker or cordset, master nurse control station, patient station, emergency station, or dome light to be inoperable.
 - b. An emergency trouble call within four hours of its report. An emergency trouble is considered a trouble which causes a sub-system (ward), distribution point, terminal cabinet, or code one system to be inoperable at anytime.
4. If a nurse call and/or code blue component failure cannot be corrected within four hours (exclusive of the standard work time limits), the Contractor shall be responsible for providing alternate nurse call equipment. The alternate equipment/system shall be operational within a maximum of four hours after the four hour trouble shooting time and restore the effected location operation to meet the System performance standards. If any sub-system or major system trouble cannot be corrected within one working day, the Contractor shall furnish and install compatible substitute equipment returning the System or sub-system to full operational capability, as described herein, until repairs are complete.

C. Required On-Site Visits During the One Year Guaranty Period

1. The Contractor shall visit, on-site, for a minimum of eight hours, once every 12 weeks, during the guaranty period, to perform system preventive maintenance, equipment cleaning, and operational adjustments to maintain the System according the descriptions identified in this document.
2. The Contractor shall arrange all Facility visits with the RE or Facility Contracting Officer prior to performing the required maintenance visits.
3. Preventive maintenance shall be performed by the Contractor in accordance with the OEM's recommended practice and service intervals during non-busy time agreed to by the RE or Facility Contracting Officer and Contractor.
4. The preventive maintenance schedule, functions and reports shall be provided to and approved by the RE or Facility Contracting Officer.
5. The Contractor shall provide the RE or Facility Contracting Officer a type written report itemizing each deficiency found and the corrective action performed during each required visit or official reported trouble call. The Contractor shall provide the RE with sample copies of these reports for review and approval at the beginning of the Acceptance Test. The following reports are the minimum required:
 - a. The Contractor shall provide a monthly summary all equipment and sub-systems serviced during this guarantee period to RE or Facility Contracting Officer by the fifth working day after the end of each month. The report shall clearly and concisely describe the services rendered, parts replaced and repairs performed. The report shall prescribe anticipated future needs of the equipment and systems for preventive and predictive maintenance.
 - b. The Contractor shall maintain a separate log entry for each item of equipment and each sub-system of the System. The log shall list dates and times of all scheduled, routine, and emergency calls. Each emergency call shall be described with details of the nature and causes of emergency steps taken to rectify the situation and specific recommendations to avoid such conditions in the future.

6. The RE or Facility Contracting Officer shall convey to the Facility Engineering Officer, two (2) copies of actual reports for evaluation.
 - a. The RE or Facility Contracting Officer shall ensure a copy of these reports is entered into the System's official acquisition documents.
 - b. The Facility Chief Engineer shall ensure a copy of these reports is entered into the System's official technical record documents.
- D. Work Not Included: Maintenance and repair service shall not include the performance of any work due to improper use; accidents; other vendor, contractor, or owner tampering or negligence, for which the Contractor is not directly responsible and does not control. The Contractor shall immediately notify the RE or Facility Contracting Officer in writing upon the discovery of these incidents. The RE or Facility Contracting Officer will investigate all reported incidents and render findings concerning any Contractor's responsibility.

END OF SECTION

SECTION 27 53 00**PATIENT MONITORING CAMERA SYSTEM****PART 1 – GENERAL****1.1 DESCRIPTION**

- A. Provide and install a complete Patient Monitoring Camera System, which is identified as the Patient Monitoring Camera System hereinafter referred to as the PMCS System as specified in this section.
- B. This Section includes cameras, power supplies, 17" LCD monitors, data transmission wiring, and a control station with its associated equipment.

1.2 RELATED WORK

- A. Section 01 00 00 - GENERAL REQUIREMENTS. For General Requirements.
- B. Section 07 84 00 - FIRESTOPPING. Requirements for firestopping application and use.
- C. Section 10 14 00 - SIGNAGE. Requirements for labeling and signs.
- D. Section 27 05 11 - REQUIREMENTS FOR COMMUNICATIONS INSTALLATIONS. Requirements for connection of line voltage.
- E. Section 26 05 21 - LOW VOLTAGE ELECTRICAL POWER CONDUCTORS AND CABLES (600 VOLTS AND BELOW). Requirements for power cables.
- F. Section 28 05 00 – COMMON WORK RESULTS FOR ELECTRONIC SAFETY AND SECURITY. Requirements for general requirements that are common to more than one section in Division 28.
- G. Section 28 05 13 - CONDUCTORS AND CABLES FOR ELECTRONIC SAFETY AND SECURITY. Requirements for conductors and cables.
- H. Section 27 05 26 - GROUNDING AND BONDING FOR COMMUNICATIONS SYSTEMS. Requirements for grounding of equipment.
- I. Section 28 05 28.33 - CONDUITS AND BACKBOXES FOR ELECTRONIC SAFETY AND SECURITY. Requirements for infrastructure.

1.3 DEFINITIONS

- A. AGC: Automatic gain control.
- B. B/W: Black and white.
- C. CCD: Charge-coupled device.
- D. CIF: Common Intermediate Format CIF images are 352 pixels wide and 88/240 (PAL/NTSC) pixels tall (352 x 288/240).
- E. 4CIF: resolution is 704 pixels wide and 576/480 (PAL/NTSC) pixels tall (704 x 576/480).
- F. H.264 (also known as MPEG4 Part 10): a encoding format that compresses video much more effectively than older (MPEG4) standards.
- G. ips: Images per second.
- H. MPEG: Moving picture experts group.

- I. MPEG4: a video encoding and compression standard that uses inter-frame encoding to significantly reduce the size of the video stream being transmitted.
- J. NTSC: National Television System Committee.
- K. UPS: Uninterruptible power supply.
- L. PTZ: refers to a movable camera that has the ability to pan left and right, tilt up and down, and zoom or magnify a scene.

1.4 QUALITY ASSURANCE

- A. The Contractor shall be responsible for providing, installing, and the operation of the PMCS System as shown. The Contractor shall also provide certification as required.
- B. The PMCS shall be installed and tested to ensure all components are fully compatible as a system.
- C. The Contractor shall be licensed as required within the state or jurisdiction of where the installation work is being conducted.
- D. Manufacturers Qualifications: The manufacturer shall regularly and presently produce, as one of the manufacturer's principal products, the equipment and material specified for this project, and shall have manufactured the item for at least three years.
- E. Product Qualification:
 - 1. Manufacturer's product shall have been in satisfactory operation, on three installations of similar size and type as this project, for approximately three years.
 - 2. The Government reserves the right to require the Contractor to submit a list of installations where the products have been in operation before approval.
- F. Contractor Qualification:
 - 1. The Contractor shall have a minimum of five (5) years experience installing and servicing systems of similar scope and complexity. The Contractor shall be an authorized regional representative of the PMCS manufacturer. The Contractor shall provide four (4) current references from clients with systems of similar scope and complexity which became operational in the past three (3) years. At least three (3) of the references shall be utilizing the same system components, in a similar configuration as the proposed system. The references must include a current point of contact, company or agency name, address, telephone number, complete system description, date of completion, and approximate cost of the project. The owner reserves the option to visit the reference sites, with the site owner's permission and representative, to verify the quality of installation and the references' level of satisfaction with the system. The Contractor shall provide copies of system manufacturer certification for all technicians. The Contractor shall only utilize factory-trained technicians to install, program, and service the PMCS. The Contractor shall only utilize factory-trained technicians to install, terminate and service cameras, control, and recording equipment. The technicians shall have a minimum of five (5) continuous years of technical experience in PMCS systems. The Contractor shall have a local service facility. The facility shall be located within 60 miles of the project site. The local facility shall include sufficient spare parts inventory to support the service requirements associated with this contract. The facility shall also include appropriate

diagnostic equipment to perform diagnostic procedures. The COTR reserves the option of surveying the company's facility to verify the service inventory and presence of a local service organization.

2. The Contractor shall provide proof project superintendent with BICSI Certified Commercial Installer Level 1, Level 2, or Technician to provide oversight of the project.
 3. Cable installer must have on staff a Registered Communication Distribution Designer (RCDD) certified by Building Industry Consulting Service International. The staff member shall provide consistent oversight of the project cabling throughout design, layout, installation, termination and testing.
- G. Service Qualifications: There shall be a permanent service organization maintained or trained by the manufacturer which will render satisfactory service to this installation within four hours of receipt of notification that service is needed. Submit name and address of service organizations.

1.5 SUBMITTALS

- A. Submit below items in conjunction with Master Specification Sections 01 33 23, Shop Drawings, Product Data, and Samples, and Section 02 41 00, Demolition Drawings.
- B. Provide certificates of compliance with Section 1.4, Quality Assurance.
- C. Provide a pre-installation and as-built design package in both electronic format and on paper, minimum size 1220 x 1220 millimeters (48 x 48 inches); drawing submittals shall be per the established project schedule.
- D. Pre-installation design and as-built packages shall include, but not be limited to:
 1. Index Sheet that shall:
 - a. Define each page of the design package to include facility name, building name, floor, and sheet number.
 - b. Provide a list of all abbreviations and symbols used.
 - c. Reference all general notes that are utilized within the design package.
 - d. Specification and scope of work pages for all systems that are applicable to the design package that will:
 - 1) Outline all general and job specific work required within the design package.
 - 2) Provide a device identification table outlining device Identification (ID) and use for all PMCS equipment utilized in the design package.
 2. Floor plans, site plans, and enlarged plans shall:
 - a. Include a title block as defined above.
 - b. Define the drawings scale in both standard and metric measurements.
 - c. Provide device identification and location.
 - d. Address all signal and power conduit runs and sizes that are associated with the design of the PMCS elements.
 - e. Identify all pull box and conduit locations, sizes, and fill capacities.
 - f. Address all general and drawing specific notes for a particular drawing sheet.
 3. A riser drawing for each applicable PMCS subsystem shall:

- a. Include the number, size, identification, and maximum lengths of interconnecting wires.
 - b. Wire/cable types shall be defined by a wire and cable schedule. The schedule shall utilize a lettering system that will correspond to the wire/cable it represents (example: A = 18 AWG/1 Pair Twisted, Unshielded). This schedule shall also provide the manufacturer's name and part number for the wire/cable being installed.
 4. A system drawing for each applicable PMCS shall:
 - a. Identify how all equipment within the system shall be laid out and connected.
 - b. Provide full detail of all system components wiring from point-to-point.
 - c. Identify wire types utilized for connections.
 - d. Show device locations that correspond to the floor plans.
 - e. All general and drawing specific notes shall be included with the system drawings.
 5. A schedule for all of the applicable PMCS subsystems shall be included. All schedules shall provide the following information:
 - a. Device ID.
 - b. Device Location (e.g. site, building, floor, room number, location, and description).
 - c. Mounting type (e.g. flush, wall, surface, etc.).
 - d. Power supply or circuit breaker and power panel number.
 - e. In addition, for the PMCS Systems, provide the camera ID, camera type (e.g. fixed or pan/tilt/zoom (P/T/Z), lens type (e.g. for fixed cameras only) and housing model number.
 6. Detail and elevation drawings for all devices that define how they were installed and mounted.
- E. Pre-installation design packages shall be reviewed by the Contractor along with a VA representative to ensure all work has been clearly defined and completed. All reviews shall be conducted in accordance with the project schedule. There shall be four (4) stages to the review process:
1. 35 percent
 2. 65 percent
 3. 90 percent
 4. 100 percent
- F. Provide PMCS manufacturer product cut-sheets. Submit for approval at least 30 days prior to commencement of formal testing.
- G. Provide a System Operational Test Plan. Include procedures for operational testing of each component.
- H. Submit manufacture's certification of Underwriters Laboratories, Inc. (UL) listing as specified. Provide all maintenance and operating manuals per the VA General Requirements, Section 01 00 00, GENERAL REQUIREMENTS.
- I. Submit completed System Readiness Checklists provided by the Commissioning Agent and completed by the contractor, signed by a qualified technician and dated on the date of completion,

in accordance with the requirements of Section 28 08 00 COMMISSIONING OF ELECTRONIC SAFETY AND SECURITY SYSTEMS.

1.6 APPLICABLE PUBLICATIONS

- A. The publications listed below (including amendments, addenda, revisions, supplement, and errata) form a part of this specification to the extent referenced. The publications are referenced in the text by the basic designation only.
- B. American National Standards Institute (ANSI)/Electronic Industries Alliance (EIA):
 - 330-09Electrical Performance Standards for CCTV Cameras
 - 375A-76Electrical Performance Standards for CCTV Monitors
- C. Institute of Electrical and Electronics Engineers (IEEE):
 - C62.41-02 IEEE Recommended Practice on Surge Voltages in Low-Voltage AC Power Circuits
 - 802.3af-08 Power over Ethernet Standard
- D. Federal Communications Commission (FCC):
(47 CFR 15) Part 15 Limitations on the Use of Wireless Equipment/Systems
- E. National Electrical Contractors Association (NECA):
 - 303-2005Installing Closed Circuit Television (CCTV) Systems
- F. National Fire Protection Association (NFPA):
 - 70-08Article 780-National Electrical Code
- G. Federal Information Processing Standard (FIPS):
 - 140-2-02.....Security Requirements for Cryptographic Modules
- H. Underwriters Laboratories, Inc. (UL):
 - 983-06Standard for Surveillance Camera Units
 - 3044-01Standard for Surveillance Closed Circuit Television Equipment

1.7 COORDINATION

- A. Coordinate arrangement, mounting, and support of video surveillance equipment:
 - 1. To allow maximum possible headroom unless specific mounting heights that reduce headroom are indicated.
 - 2. To provide for ease of disconnecting the equipment with minimum interference to other installations.
 - 3. To allow right of way for piping and conduit installed at required slope.
 - 4. So connecting raceways, cables, wireways, cable trays, and busways will be clear of obstructions and of the working and access space of other equipment.
- B. Coordinate installation of required supporting devices and set sleeves in cast-in-place concrete, masonry walls, and other structural components as they are constructed.
- C. Coordinate location of access panels and doors for video surveillance items that are behind finished surfaces or otherwise concealed.

1.8 WARRANTY OF CONSTRUCTION

- A. Warrant PMCS System work subject to the Article "Warranty of Construction" of FAR clause 52.246-21.
- B. Demonstration and training shall be performed prior to system acceptance.

PART 2 – PRODUCTS

2.1 GENERAL

- A. Video signal format shall comply with the NTSC standard composite video, interlaced.
Composite video signal termination shall be 75 ohms.
- B. Surge Protection: Protect components from voltage surges originating external to equipment housing and entering through power, communication, signal, control, or sensing leads. Include surge protection for external wiring of each conductor entry connection to components.
- C. Power Connections: Comply with requirements in Section 28 05 00 COMMON WORK REQUIREMENTS FOR ELECTRONIC SAFETY AND SECURITY, Part 2, as recommended by manufacturer for type of line being protected.
- D. Tamper Protection: Tamper switches on enclosures, control units, pull boxes, junction boxes, cabinets, and other system components shall initiate a tamper-alarm signal when unit is opened or partially disassembled. Control-station, control-unit alarm display shall identify tamper alarms and indicate locations.

2.2 CAMERAS

- A. All Cameras will be EIA 330 and UL 983 compliant and shall comply with the following:
 - 1. Shall be charge coupled device (CCD cameras and shall conform to National Television System Committee (NTSC) formatting.
 - 2. Fixed cameras shall be color and the primary choice for PMCS monitoring.
 - 3. Shall be powered by either 12 volts direct current (VDC) or 24 volts alternating current (VAC). Power supplies shall be Class 2 and UL compliant and have a back-up power source to ensure cameras are still operational in the event of loss of primary power to the PMCS System.
 - 4. Shall be powered over Ethernet. Network switches supporting PoE cameras shall have a back-up power source to ensure cameras are still operational in the event of loss of primary power to the PMCS System.
 - 5. Shall be rated for continuous operation under the environmental conditions listed in Part 1, Project Conditions.
 - 6. Shall be home run to a monitoring and recording device via a controlling device such as a matrix switcher or network server and monitored on a 24 hour basis at designated Nurses Stations as follows:
 - a. The patient observation cameras in patient rooms at the South half of the floor shall be monitored at the SW Nurse Station C-18 as the primary location and also be monitored at the SE Nurse Station C-19 as a slave station.

- b. The patient observation cameras for the north patient rooms shall be monitored at the NE Nurse Station C-24 as the primary location and to the NW Nurse Station C-22 as a slave station.
- 7. Each function and activity shall be addressed within the system by a unique user defined name, with minimum of twenty (20) characters. The use of codes or mnemonics identifying the PMCS action shall not be accepted.
- 8. Shall come with built-in video motion detection that shall automatically monitor and process information from each camera. The camera motion detection shall detect motion within the camera's field of view and provide automatic visual, remote alarms as a result of detected motion.

2.3 SPECIFIC PRODUCTS

- A. Specific products will be determined by the system supplier Siemens Industry, Inc, Building Technologies located in Issaquah, WA. Contact Stephen Harrison @ 425-507-4412. Obtain wiring diagrams and provide system wiring per those diagrams. Diagrams shall include riser diagram.

2.4 WIRES AND CABLES

- A. Shall meet or exceed the manufactures recommendation for power and signal.
- B. Will be carried in an enclosed conduit system, utilizing electromagnetic tubing (EMT) to include the equivalent in flexible metal, rigid galvanized steel (RGS) to include the equivalent of liquid tight, polyvinylchloride (PVC) schedule 40 or 80.
- C. All conduits will be sized and installed per the NEC. All PMCS signal and power cables that traverse or originate in a high security office space shall be contained in either EMT or RGS conduit.
- D. All conduit, pull boxes, and junction boxes shall be clearly marked with colored permanent tape or paint that will allow it to be distinguished from all other conduit and infrastructure.
- E. Conduit fills shall not exceed 40 percent unless otherwise documented.
- F. A pull string shall be pulled along and provided with signal and power cables to assist in future installations.
- G. At all locations where there is a wall penetration or core drilling is conducted to allow for conduit to be installed, fire stopping materials shall be applied to that area
- H. Line voltage and signal cables shall not share the same conduit and shall be kept separate up to the point of connection. Line voltage for the PMCS system shall be defined as any cable or sets of cables carrying 30 VDC/VAC or higher.
- I. For all equipment that is carrying digital data between the Physical Access Control System and Database Management or at a remote monitoring station, shall not be less that 20 AWG and stranded copper wire for each conductor. The cable or each individual conductor within the cable shall have a shield that provides 100% coverage. Cables with a single overall shield shall have a tinned copper shield drain wire.

- J. All cables and conductors, except fiber optic cables, that act as a control, communication, or signal lines shall include surge protection. Surge protection shall be furnished at the equipment end and additional triple electrode gas surge protectors rated for the application on each wire line circuit shall be installed within 1 m. (3 ft.) of the building cable entrance. The inputs and outputs shall be tested in both normal and common mode using the following wave forms:
1. A 10 microsecond rise time by 1000 microsecond pulse width waveform with a peak voltage of 1500 watts and peak current of 60 amperes.
 2. An 8 microsecond rise time by 20 microsecond pulse width wave form with a peak voltage of 1000 volts and peak current of 500 amperes.
- K. The surge suppression device shall not attenuate or reduce the video or sync signal under normal conditions. Fuses and relays shall not be used as a means of surge protection.
- L. Coaxial Cables
1. All video signal cables for the PMCS System, with exception to the PoE cameras, shall be a coaxial cable and have a characteristic impedance of 75 ohms plus or minus 3 ohms.
 2. For runs up to 750 feet use of an RG-59/U is required. The RG-59/U shall be shielded which provides a minimum of 95 percent coverage, with a stranded copper center conductor of a minimum 23 AWG, polyethylene insulation, and black non-conductive polyvinylchloride (PVC) jacket.
 3. For runs between 750 feet and 1250 feet, RG-6/U is required. RG-6/U shall be shielded which provides a minimum of 95 percent coverage, with a stranded copper center conductor of a minimum 18 AWG, polyethylene insulation, and black non-conductive polyvinylchloride (PVC) jacket.
 4. For runs of 1250 to 2750 feet, RG-11/U is required. RG-11/U shall be shielded which provides a minimum of 95 percent coverage, with a stranded copper center conductor of a minimum 14 AWG, polyethylene insulation, and black non-conductive polyvinylchloride (PVC) jacket.
 5. All runs greater than 2750 feet will be substituted with a fiber optic cable. If using fiber optics as a signal carrier then the following equipment will be utilized:
 - a. Multimode fiber optic cable a minimum size of 62 microns
 - b. Video transmitter, installed at the camera that utilizes 12 VDC or 24 VAC for power.
 - c. Video receiver, installed at the switcher.
 6. RG-59/U Technical Characteristics

AWG	22
Stranding	7x29
Conductor Diameter	.031 in.
Conductor Material	BCC
Insulation Material	Gas-injected FHDPE

Insulation Diameter	.145 in.
Outer Shield Type	Braid/Braid
Outer Jacket Material	PVC
Overall Nominal Diameter	.242 in.
UL Temperature Rating	75°C
Nom. Characteristic Impedance	75 Ohms
Nom. Inductance	0.094 • H/ft
Nom. Capacitance	Conductor to Shield 17.0 pF/ft
Nom. Velocity of Propagation	80 %
Nom. Delay	1.3 ns/ft
Nom. Conductor DC Resistance @ 20°C	12.2 Ohms/1000 ft
Nom. Outer Shield DC Resistance @ 20°C	2.4 Ohms/1000 ft
Max. Operating Voltage	UL 300 V RMS

7. RG-6/U Technical Characteristics:

AWG	18
Stranding	7x27
Conductor Diameter	.040 in.
Conductor Material	BC
Insulation Material	Gas-injected FHDPE
Insulation Diameter	.180 in.
Outer Shield Material	Trade Name Duofoil
Outer Shield Type	Tape/Braid
Outer Shield % Coverage	100 %
Outer Jacket Material	PVC
Overall Nominal Diameter	.274 in.
Nom. Characteristic Impedance	75 Ohms
Nom. Inductance	0.106 • H/ft
Nom. Capacitance	Conductor to Shield 16.2 pF/ft
Nom. Velocity of Propagation	82 %
Nom. Delay	1.24 ns/ft
Nom. Conductor DC Resistance	6.4 Ohms/1000 ft
Nominal Outer Shield DC Resistance @ 20°C	2.8 Ohms/1000 ft
Max. Operating Voltage	UL 300 V RMS

8. RG-11/U Technical Characteristics:

AWG	15
Stranding	19x27
Conductor Diameter	.064 in.
Conductor Material	BC
Insulation Material	Gas-injected FHDPE
Insulation Diameter	.312 in.
Inner Shield Type	Braid
Inner Shield Material	BC - Bare Copper
Inner Shield % Coverage	95 %
Inner Jacket Material	PE – Polyethylene
Inner Jacket Diameter	.391 in.
Outer Shield Type	Braid
Outer Shield Material	BC - Bare Copper
Outer Shield % Coverage	95 %
Outer Jacket Material	Trade Name Belflex
Outer Jacket Material	PVC Blend
Overall Nominal Diameter	.520 in.
Operating Temperature Range	-35°C To +75°C
Non-UL Temperature Rating	75°C
Nom. Characteristic Impedance	75 Ohms
Nom. Inductance	0.097 • H/ft
Nom. Capacitance	Conductor to Shield 17.3 pF/ft
Nom. Velocity of Propagation	78 %
Nom. Delay	1.30 ns/ft
Nom. Conductor DC Resistance	3.1 Ohms/1000 ft
Nom. Inner Shield DC Resistance	1.8 Ohms/1000 ft
Nom. Outer Shield DC Resistance	1.4 Ohms/1000 ft
Max. Operating Voltage Non-UL	300 V RMS

9. Signal Cables:

- a. Signal wiring for PoE cameras depends on the distance the camera is being installed from either a hub or the server.
- b. If the camera is up to 300 ft from a hub or the server, then use a shielded UTP category 5 (CAT-V) cable with standard RJ-45 connector at each end. The cable must comply with the Power over Ethernet, IEEE802.3af, Standard.
- c. If the camera is over 300 ft from a hub or server then utilize a multimode fiber optic cable with a minimum size of 62 microns.
- d. Provide a separate cable for power.

e. CAT-5 Technical Characteristics:

Number of Pairs	4
Total Number of Conductors	8
AWG	24
Stranding	Solid
Conductor Material	BC - Bare Copper
Insulation Material	PO – Polyolefin
Overall Nominal Diameter	.230 in.
IEC Specification	11801 Category 5
TIA/EIA Specification	568-B.2 Category 5e
Max. Capacitance Unbalance	(pF/100 m) 150 pF/100 m
Nom. Velocity of Propagation	70 %
Max. Delay	(ns/100 m) 538 @ 100MHz
Max. Delay Skew	(ns/100m) 45 ns/100 m
Max. Conductor DC Resistance	9.38 Ohms/100
Max. DCR Unbalance@ 20°C	3 %
Max. Operating Voltage	UL 300 V RMS

10. Fiber Optic Cables Technical Characteristics:

Fiber Type	62.5 Micron
Number of Fibers	4
Core Diameter 6	2.5 +/- 2.5 microns
Core Non-Circularity	5% Maximum
Clad Diameter	125 +/- 2 microns
Clad Non-Circularity	1% Maximum
Core-clad Offset	1.5 Microns Maximum
Primary Coating Material	Acrylate
Primary Coating Diameter	245 +/- 10 microns
Secondary Coating Material	Engineering Thermoplastic
Secondary Coating Diameter	900 +/- 50 microns
Strength Member Material	Aramid Yarn
Outer Jacket Material	PVC
Outer Jacket Color	Orange
Overall Diameter	.200 in.
Numerical Aperture	.275
Maximum Gigabit Ethernet	300 meters
Maximum Gigabit Ethernet	550 meters

11. Power Cables

- a. Will be sized accordingly and shall comply with the NEC. Line voltage power cables will be a minimum of three conductors, 14 AWG, stranded, and coated with a non-conductive polyvinylchloride (PVC) jacket. Low voltage cables will be a minimum of 18 AWG, stranded and non-conductive polyvinylchloride (PVC) jacket.
- b. Will be utilized for all components of the PMCS System that require either a 110 VAC 60 Hz or 220 VAC 50 Hz input. Each feed will be connected to a dedicated circuit breaker at a power panel that is primarily for the PMCS system.
- c. All equipment connected to AC power shall be protected from surges. Equipment protection shall withstand surge test waveforms described in IEEE C62.41. Fuses shall not be used as a means of surge protection.
- d. Shall be rated for either 110 or 220 VAC, 50 or 60 Hz, and shall comply with VA Master Spec 26 05 21 Low Voltage Electrical Power Conductors and Cables (600 Volts and Below).
- e. Low Voltage Power Cables
 - 1) Shall be a minimum of 18 AWG, Stranded and have a polyvinylchloride outer jacket.
 - 2) Cable size shall determined using a basic voltage over distance calculation and shall comply with the NEC's requirements for low voltage cables.

PART 3 - EXECUTION

3.1 GENERAL

- A. Installation: The Contractor shall install all system components including Owner furnished equipment, and appurtenances in accordance with the manufacturer's instructions, ANSI C2 and as shown, and shall furnish all necessary connectors, terminators, interconnections, services, and adjustments required for a complete and operable data transmission system.
- B. Identification and Labeling: The Contractor shall supply permanent identification labels for each cable at each end that will appear on the as-built drawings. The labeling format shall be identified and a complete record shall be provided to the Owner with the final documentation. Each cable shall be identified by type or signal being carried and termination points. The labels shall be printed on letter size label sheets that are self laminated vinyl that can be printed from a computer data base or spread sheet. The labels shall be E-Z code WES12112 or equivalent.
 1. The Contractor shall provide all personnel, equipment, instrumentation, and supplies necessary to perform all testing.
- C. Transient Voltage Surge Suppressors (TVSS): The Contractor shall mount TVSS within 3 m (118 in) of equipment to be protected inside terminal cabinets or suitable NEMA 1 enclosures. Terminate off-premise conductors on input side of device. Connect the output side of the device to the equipment to be protected. Connect ground lug to a low impedance earth ground (less than 10 ohms) via Number 12 AWG insulated, stranded copper conductor.
- D. Contractor's Field Test: The Contractor shall verify the complete operation of the data transmission system during the Contractor's Field Testing. Field test shall include a bit error rate

- test. The Contractor shall perform the test by sending a minimum of 1,000,000 bits of data on each DTM circuit and measuring the bit error rate. The bit error rate shall not be greater than one (1) bit out of each 100,000 bits sent for each dial-up DTM circuit, and one (1) bit out of 1,000,000 bits sent for each leased or private DTM circuit. The Contractor shall submit a report containing results of the field test.
- E. Acceptance Test and Endurance Test: The wire line data transmission system shall be tested as a part of the completed IDS and EECS during the Acceptance test and Endurance Test as specified.
- F. Identification and Labeling: The Contractor shall supply identification tags or labels for each cable. Cable shall be labeled at both end points and at intermediate hand holes, manholes, and junction boxes. The labeling format shall be identified and a complete record shall be provided to the Owner with the final documentation. Each cable shall be identified with type of signal being carried and termination points.

3.2 INSTALLATION

- A. System installation shall be in accordance with NECA 303, manufacturer and related documents and references, for each type of PMCS designed, engineered and installed.
- B. Components shall be configured with appropriate "service points" to pinpoint system trouble in less than 30 minutes.
- C. The Contractor shall install all system components including Government furnished equipment, and appurtenances in accordance with the manufacturer's instructions, documentation listed in Sections 1.5 of this document, and shall furnish all necessary connectors, terminators, interconnections, services, and adjustments required for a complete and operable system.
- D. The PMCS System will be designed, engineered, installed, and tested to ensure all components are fully compatible as a system.
- G. For programming purposes refer to the manufacturers requirements for correct system operations. Ensure computers being utilized for system integration meet or exceed the minimum system requirements outlined on the systems software packages.
- H. A complete PMCS System shall be comprised of, but not limited to, the following components:
1. Cameras
 2. Lenses
 3. Video Display Equipment
 4. Camera Housings and Mounts
 5. Controlling Equipment
 6. Wiring and Cables
- I. The Contractor shall visit the site and verify that site conditions are in agreement/compliance with the design package. The Contractor shall report all changes to the site or conditions that will affect performance of the system to the Contracting Officer in the form of a report. The Contractor shall not take any corrective action without written permission received from the Contracting Officer.
- J. Existing Equipment: None. Provide all new equipment and wiring for this system.

- K. Enclosure Penetrations: All enclosure penetrations shall be from the bottom of the enclosure unless the system design requires penetrations from other directions. Penetrations of interior enclosures involving transitions of conduit from interior to exterior, and all penetrations on exterior enclosures shall be sealed with rubber silicone sealant to preclude the entry of water and will comply with VA Master Specification 07 84 00, Firestopping. The conduit riser shall terminate in a hot-dipped galvanized metal cable terminator. The terminator shall be filled with an approved sealant as recommended by the cable manufacturer and in such a manner that the cable is not damaged.
- L. Cold Galvanizing: All field welds and brazing on factory galvanized boxes, enclosures, and conduits shall be coated with a cold galvanized paint containing at least 95 percent zinc by weight.
- M. Interconnection of Console Video Equipment: The Contractor shall connect signal paths between video equipment as specified by the OEM. Cables shall be as short as practicable for each signal path without causing strain at the connectors. Rack mounted equipment on slide mounts shall have cables of sufficient length to allow full extension of the slide rails from the rack.
- N. Cameras:
1. Install the cameras with the focal length lens as indicated for each zone.
 2. Connect power and signal lines to the camera.
 3. Aim camera to give field of view as needed to cover the alarm zone.
 4. Aim fixed mounted cameras installed outdoors facing the rising or setting sun sufficiently below the horizon to preclude the camera looking directly at the sun.
 5. Focus the lens to give a sharp picture (to include checking for day and night focus and image quality) over the entire field of view
 6. Synchronize all cameras so the picture does not roll on the monitor when cameras are selected.
 7. PTZ cameras shall have all preset positions and privacy areas defined and programmed.
- O. Monitors:
1. Install the monitors as shown and specified in design and construction documents.
 2. Connect all signal inputs and outputs as shown and specified.
 3. Terminate video input signals as required.
 4. Connect the monitor to AC power.
- P. Switcher:
1. Install the switcher as shown in the design and construction documents, and according to the OEM.
 2. Connect all subassemblies as specified by the manufacturer and as shown.
 3. Connect video signal inputs and outputs as shown and specified; terminate video inputs as required.
 4. Connect alarm signal inputs and outputs as shown and specified; connect control signal inputs and outputs for ancillary equipment or secondary control/monitoring sites as specified by the manufacturer and as shown.

5. Connect the switcher CPU and switcher subassemblies to AC power.
6. Load all software as specified and required for an operational PMCS System configured for the site and building requirements, including data bases, operational parameters, and system, command, and application programs.
7. Provide the original and 2 backup copies for all accepted software upon successful completion of the endurance test.
8. Program the video annotation for each camera.

Q. Video Encoder/Decoder

1. Install the Video Encoder/Decoder per design and construction documents, and as specified by the OEM.
2. Connect analog camera inputs to video encoder.
3. Connect network camera to video decoder.
4. Connect video encoder to PMCS network.
5. Connect video decoder to video matrix, monitor etc.
6. Connect unit to AC power.
7. Configure the video encoder/decoder per manufacturer's recommendation and project requirements.

R. Video Server:

1. Install the video server per design and construction documents, and as specified by the OEM.
2. Connect video server to AC power (UPS).
3. Connect to PMCS network.
4. Install operating system and Video Management Software.
5. Provide Video Management Software programming per VA guidance and the requirements provided by the Owner. Programming shall include:
 - a. Camera names
 - b. Screen views
 - c. Camera recording schedules (continuous and event) driven recording. Events include alarms from other systems (sensors), manual input, and video motion detection.
 - d. Video detection zones for each camera requiring video motion detection
 - e. Alarm interface
 - f. Alarm outputs
 - g. GUI maps, views, icons and actions
 - h. PTZ controls (presets, time schedules for privacy zones etc.)
 - i. Reports

S. Video Workstation:

1. Install the video workstation per design and construction documents, and as specified by the OEM.
2. Connect video workstation to AC power (UPS).
3. Connect to PMCS network.

4. Install operating system and application software.
 5. Provide application software programming per VA guidance and the requirements provided by the Owner. Programming shall include:
 - a. Screen views
 - b. Graphical User Interface (GUI) maps, views, icons and actions
 - c. Alarm outputs
 - d. Reports
- T. Network Switch:
1. Install the network switch per design and construction documents, and as specified by the OEM.
 2. Connect network switch to AC power (UPS).
 3. Connect network cameras to network switch.
 4. Configure the network switch per manufacturer's recommendation and project requirements.
- U. Network Recording Equipment
1. Install the NVR or video storage unit as shown in the design and construction documents, and as specified by the OEM.
 2. Connect recording device to AC power (UPS).
 3. Connect recording device to network switch as shown and specified.
 4. Configure network connections
 5. Provide recording unit programming per VA guidance and the requirements provided by the Owner. Programming shall include:
 - a. Camera names
 - b. Screen views
 - c. Camera recording schedules (continuous and event) driven recording. Events include alarms from other systems (sensors), manual input, and video motion detection.
 - d. Video detection zones for each camera requiring video motion detection
 - e. Alarm interface
 - f. Alarm outputs
 - g. GUI maps, views, icons and actions
 - h. PTZ controls (presets, time schedules for privacy zones etc.)
 - i. Reports
- V. Video Recording Equipment:
1. Install the video recording equipment as shown in the design and construction documents, and as specified by the OEM.
 2. Connect video signal inputs and outputs as shown and specified.
 3. Connect alarm signal inputs and outputs as shown and specified.
 4. Connect video recording equipment to AC power.
 5. Program the video recording equipment;
 - a. Recording schedules

b. Camera caption

W. Video Signal Equipment:

1. Install the video signal equipment as shown in the design and construction documents, and as specified by the OEM.
2. Connect video or signal inputs and outputs as shown and specified.
3. Terminate video inputs as required.
4. Connect alarm signal inputs and outputs as required.
5. Connect control signal inputs and outputs as required
6. Connect electrically powered equipment to AC power.

X. Camera Housings, Mounts, and Poles:

1. Install the camera housings and mounts as specified by the manufacturer and as shown, provide mounting hardware sized appropriately to secure each camera, housing and mount with maximum wind and ice loading encountered at the site.
2. Provide a foundation for each camera pole as specified and shown.
3. Provide a ground rod for each camera pole and connect the camera pole to the ground rod as specified in Division 26 of the VA Master Specification and the VA Electrical Manual 730.
4. Provide electrical and signal transmission cabling to the mount location via a hardened carrier system from the Physical Access Control System and Database Management to the device.
5. Connect signal lines and AC power to the housing interfaces.
6. Connect pole wiring harness to camera.

3.3 SYSTEM START-UP

- A. The Contractor shall not apply power to the PMCS System until the following items have been completed:
 1. PMCS System equipment items and have been set up in accordance with manufacturer's instructions.
 2. A visual inspection of the PMCS System has been conducted to ensure that defective equipment items have not been installed and that there are no loose connections.
 3. System wiring has been tested and verified as correctly connected as indicated.
 4. All system grounding and transient protection systems have been verified as installed and connected as indicated.
 5. Power supplies to be connected to the PMCS System have been verified as the correct voltage, phasing, and frequency as indicated.
- B. The Commissioning Agent will observe startup and contractor testing of selected equipment. Coordinate the startup and contractor testing schedules with the Resident Engineer and Commissioning Agent. Provide a minimum of 7 days prior notice.
- C. Satisfaction of the above requirements shall not relieve the Contractor of responsibility for incorrect installation, defective equipment items, or collateral damage as a result of Contractor work efforts.

3.4 SUPPLEMENTAL CONTRACTOR QUALITY CONTROL

- A. The Contractor shall provide the services of technical representatives who are familiar with all components and installation procedures of the installed PMCS System; and are approved by the Contracting Officer.
- B. The Contractor will be present on the job site during the preparatory and initial phases of quality control to provide technical assistance.
- C. The Contractor shall also be available on an as needed basis to provide assistance with follow-up phases of quality control.
- D. The Contractor shall participate in the testing and validation of the system and shall provide certification that the system installed is fully operational as all construction document requirements have been fulfilled.

3.5 COMMISSIONING

- A. Provide commissioning documentation in accordance with the requirements of Section 28 08 00 – COMMISSIONING OF ELECTRONIC SAFETY AND SECURITY SYSTEMS for all inspection, start up, and contractor testing required above and required by the System Readiness Checklist provided by the Commissioning Agent.
- B. Components provided under this section of the specification will be tested as part of a larger system. Refer to Section 28 08 00 – “COMMISSIONING OF ELECTRONIC SAFETY AND SECURITY SYSTEMS” and related sections for contractor responsibilities for system commissioning.

3.6 DEMONSTRATION AND TRAINING

- A. All testing and training shall be compliant with the VA General Requirements, Section 01 00 00, “GENERAL REQUIREMENTS”.
- B. Provide services of manufacturer’s technical representative for four hours to instruct VA personnel in operation and maintenance of units.
- C. Submit training plans and instructor qualifications.

END OF SECTION

SECTION 28 05 00**COMMON WORK RESULTS FOR ELECTRONIC SAFETY AND SECURITY****PART 1 - GENERAL****1.1 DESCRIPTION**

- A. This Section, Common Work Results for Electronic Safety and Security (ESS), applies to all sections of Division 28.
- B. Furnish and install fully functional electronic safety and security cabling system(s), equipment and approved accessories in accordance with the specification section(s), drawing(s), and referenced publications. Capacities and ratings of cable and other items and arrangements for the specified items are shown on each system's required Bill of Materials (BOM) and verified on the approved system drawing(s). If there is a conflict between contract's specification(s) and drawings(s), the contract's specification requirements shall prevail.
- C. The Contractor shall provide a fully functional and operating ESS, programmed, configured, documented, and tested as required herein and the respective Safety and Security System Specification(s). The Contractor shall provide calculations and analysis to support design and engineering decisions as specified in submittals. The Contractor shall provide and pay all labor, materials, and equipment, sales and gross receipts and other taxes. The Contractor shall secure and pay for plan check fees, permits, other fees, and licenses necessary for the execution of work as applicable for the project. Give required notices; the Contractor will comply with codes, ordinances, regulations, and other legal requirements of public authorities, which bear on the performance of work.
- D. The Contractor shall provide an ESS, installed, programmed, configured, documented, and tested. The security system shall include but not limited to: physical access control, intrusion detection, duress alarms, elevator control interface, video assessment and surveillance, video recording and storage, delayed egress, personal protection system, intercommunication system, fire alarm interface, equipment cabinetry, dedicated photo badging system and associated live camera, report printer, photo badge printer, and uninterruptible power supplies (UPS) interface. Operator training shall not be required as part of the Security Contractors scope and shall be provided by the Owner. The Security Contractor shall still be required to provide necessary maintenance and troubleshooting manuals as well as submittals as identified herein. The work shall include the procurement and installation of electrical wire and cables, the installation and testing of all system components. Inspection, testing, demonstration, and acceptance of equipment, software, materials, installation, documentation, and workmanship, shall be as specified herein. The Contractor shall provide all associated installation support, including the provision of primary electrical input power circuits.

- E. Repair Service Replacement Parts On-site service during the warranty period shall be provided as specified under "Emergency Service". The Contractor shall guarantee all parts and labor for a term of one (1) year, unless dictated otherwise in this specification from the acceptance date of the system as described in Part 5 of this Specification. The Contractor shall be responsible for all equipment, software, shipping, transportation charges, and expenses associated with the service of the system for one (1) year. The Contractor shall provide 24-hour telephone support for the software program at no additional charge to the owner. Software support shall include all software updates that occur during the warranty period.
- F. Section Includes:
 - 1. Description of Work for Electronic Security Systems,
 - 2. Electronic security equipment coordination with relating Divisions,
 - 3. Submittal Requirements for Electronic Security,
 - 4. Miscellaneous Supporting equipment and materials for Electronic Security,
 - 5. Electronic security installation requirements.

1.2 RELATED WORK

- A. Section 01 00 00 - GENERAL REQUIREMENTS. For General Requirements.
- B. Section 07 84 00 - FIRESTOPPING. Requirements for firestopping application and use.
- C. Section 08 71 00 - DOOR HARDWARE. Requirements for door installation.
- D. Section 10 14 00 - SIGNAGE. Requirements for labeling and signs.
- E. Section 26 05 11 - REQUIREMENTS FOR ELECTRICAL INSTALLATIONS. Requirements for connection of power circuits.
- F. Section 26 05 21 - LOW VOLTAGE ELECTRICAL POWER CONDUCTORS AND CABLES (600 VOLTS AND BELOW). Requirements for power cables.
- G. Section 26 05 33 - RACEWAY AND BOXES FOR ELECTRICAL SYSTEMS. Requirements for infrastructure.
- H. Section 28 05 13 - CONDUCTORS AND CABLES FOR ELECTRONIC SAFETY AND SECURITY. Requirements for conductors and cables.
- I. Section 28 05 26 - GROUNDING AND BONDING FOR ELECTRONIC SAFETY AND SECURITY. Requirements for grounding of equipment.
- J. Section 28 05 28.33 - CONDUITS AND BOXES FOR ELECTRONIC SAFETY AND SECURITY. Requirements for infrastructure.
- K. Section 28 13 00 - PHYSICAL ACCESS CONTROL SYSTEMS (PACS). For physical access control integration.
- N. Section 28 31 00 - FIRE DETECTION AND ALARM

1.3 DEFINITIONS

- A. AGC: Automatic Gain Control.
- B. Basket Cable Tray: A fabricated structure consisting of wire mesh bottom and side rails.

- C. BICSI: Building Industry Consulting Service International.
- D. CCD: Charge-coupled device.
- E. Central Station: A PC with software designated as the main controlling PC of the security access system. Where this term is presented with initial capital letters, this definition applies.
- F. Channel Cable Tray: A fabricated structure consisting of a one-piece, ventilated-bottom or solid-bottom channel section.
- G. Controller: An intelligent peripheral control unit that uses a computer for controlling its operation. Where this term is presented with an initial capital letter, this definition applies.
- H. CPU: Central processing unit.
- I. Credential: Data assigned to an entity and used to identify that entity.
- J. DGP: Data Gathering Panel – component of the Physical Access Control System capable to communicate, store and process information received from readers, reader modules, input modules, output modules, and Security Management System.
- K. DTS: Digital Termination Service: A microwave-based, line-of-sight communications provided directly to the end user.
- L. EMI: Electromagnetic interference.
- M. EMT: Electric Metallic Tubing.
- N. ESS: Electronic Security System.
- O. File Server: A PC in a network that stores the programs and data files shared by users.
- P. GFI: Ground fault interrupter.
- Q. IDC: Insulation displacement connector.
- R. Identifier: A credential card, keypad personal identification number or code, biometric characteristic, or other unique identification entered as data into the entry-control database for the purpose of identifying an individual. Where this term is presented with an initial capital letter, this definition applies.
- S. I/O: Input/Output.
- T. Intrusion Zone: A space or area for which an intrusion must be detected and uniquely identified, the sensor or group of sensors assigned to perform the detection, and any interface equipment between sensors and communication link to central-station control unit.
- U. Ladder Cable Tray: A fabricated structure consisting of two longitudinal side rails connected by individual transverse members (rungs).
- V. LAN: Local area network.
- W. LCD: Liquid-crystal display.
- X. LED: Light-emitting diode.
- Y. Location: A Location on the network having a PC-to-Controller communications link, with additional Controllers at the Location connected to the PC-to-Controller link with RS-485 communications loop. Where this term is presented with an initial capital letter, this definition applies.

- Z. Low Voltage: As defined in NFPA 70 for circuits and equipment operating at less than 50 V or for remote-control and signaling power-limited circuits.
- AA. M-JPEG: Motion – Joint Photographic Experts Group.
- BB. MPEG: Moving picture experts group.
- CC. NEC: National Electric Code
- DD. NEMA: National Electrical Manufacturers Association
- EE. NFPA: National Fire Protection Association
- FF. NTSC: National Television System Committee.
- GG. NRTL: Nationally Recognized Testing Laboratory.
- HH. Open Cabling: Passing telecommunications cabling through open space (e.g., between the studs of a wall cavity).
- II. PACS: Physical Access Control System; A system comprised of cards, readers, door controllers, servers and software to control the physical ingress and egress of people within a given space
- JJ. PC: Personal computer. This acronym applies to the Central Station, workstations, and file servers.
- KK. PCI Bus: Peripheral component interconnect; a peripheral bus providing a high-speed data path between the CPU and peripheral devices (such as monitor, disk drive, or network).
- LL. PDF: (Portable Document Format.) The file format used by the Acrobat document exchange system software from Adobe.
- MM. RCDD: Registered Communications Distribution Designer.
- NN. RFI: Radio-frequency interference.
- OO. RIGID: Rigid conduit is galvanized steel tubing, with a tubing wall that is thick enough to allow it to be threaded.
- PP. RS-232: An TIA/EIA standard for asynchronous serial data communications between terminal devices. This standard defines a 25-pin connector and certain signal characteristics for interfacing computer equipment.
- QQ. RS-485: An TIA/EIA standard for multipoint communications.
- RR. Solid-Bottom or Non-ventilated Cable Tray: A fabricated structure consisting of integral or separate longitudinal side rails, and a bottom without ventilation openings.
- SS. SMS: Security Management System – A SMS is software that incorporates multiple security subsystems (e.g., physical access control, intrusion detection, closed circuit television, intercom) into a single platform and graphical user interface.
- TT. TCP/IP: Transport control protocol/Internet protocol incorporated into Microsoft Windows.
- UU. Trough or Ventilated Cable Tray: A fabricated structure consisting of integral or separate longitudinal rails and a bottom having openings sufficient for the passage of air and using 75 percent or less of the plan area of the surface to support cables.
- VV. UPS: Uninterruptible Power Supply
- XX. UTP: Unshielded Twisted Pair

YY. Workstation: A PC with software that is configured for specific limited security system functions.

1.4 QUALITY ASSURANCE

- A. Manufacturers Qualifications: The manufacturer shall regularly and presently produce, as one of the manufacturer's principal products, the equipment and material specified for this project, and shall have manufactured the item for at least three years.
- B. Product Qualification:
 - 1. Manufacturer's product shall have been in satisfactory operation, on three installations of similar size and type as this project, for approximately three years.
 - 2. The Government reserves the right to require the Contractor to submit a list of installations where the products have been in operation before approval.
- C. Contractor Qualification:
 - 1. The Contractor or security sub-contractor shall be a licensed security Contractor with a minimum of five (5) years experience installing and servicing systems of similar scope and complexity. The Contractor shall be an authorized regional representative of the Security Management System's (PACS) manufacturer. The Contractor shall provide four (4) current references from clients with systems of similar scope and complexity which became operational in the past three (3) years. At least three (3) of the references shall be utilizing the same system components, in a similar configuration as the proposed system. The references must include a current point of contact, company or agency name, address, telephone number, complete system description, date of completion, and approximate cost of the project. The owner reserves the option to visit the reference sites, with the site owner's permission and representative, to verify the quality of installation and the references' level of satisfaction with the system. The Contractor shall provide copies of system manufacturer certification for all technicians. The Contractor shall only utilize factory-trained technicians to install, program, and service the PACS. The Contractor shall only utilize factory-trained technicians to install, terminate and service controller/field panels and reader modules. The technicians shall have a minimum of five (5) continuous years of technical experience in electronic security systems. The Contractor shall have a local service facility. The facility shall be located within 60 miles of the project site. The local facility shall include sufficient spare parts inventory to support the service requirements associated with this contract. The facility shall also include appropriate diagnostic equipment to perform diagnostic procedures. The Resident Engineer reserves the option of surveying the company's facility to verify the service inventory and presence of a local service organization.
 - 2. The Contractor shall provide proof project superintendent with BICSI Certified Commercial Installer Level 1, Level 2, or Technician to provide oversight of the project.
 - 3. Cable installer must have on staff a Registered Communication Distribution Designer (RCDD) certified by Building Industry Consulting Service International. The staff member shall

provide consistent oversight of the project cabling throughout design, layout, installation, termination and testing.

- D. Service Qualifications: There shall be a permanent service organization maintained or trained by the manufacturer which will render satisfactory service to this installation within four hours of receipt of notification that service is needed. Submit name and address of service organizations.

1.5 GENERAL ARRANGEMENT OF CONTRACT DOCUMENTS

- A. The Contract Documents supplement to this specification indicates approximate locations of equipment. The installation and/or locations of the equipment and devices shall be governed by the intent of the design; specification and Contract Documents, with due regard to actual site conditions, recommendations, ambient factors affecting the equipment and operations in the vicinity. The Contract Documents are diagrammatic and do not reveal all offsets, bends, elbows, components, materials, and other specific elements that may be required for proper installation. If any departure from the contract documents is deemed necessary, or in the event of conflicts, the Contractor shall submit details of such departures or conflicts in writing to the owner or owner's representative for his or her comment and/or approval before initiating work.
- B. Anything called for by one of the Contract Documents and not called for by the others shall be of like effect as if required or called by all, except if a provision clearly designed to negate or alter a provision contained in one or more of the other Contract Documents shall have the intended effect. In the event of conflicts among the Contract Documents, the Contract Documents shall take precedence in the following order: the Form of Agreement; the Supplemental General Conditions; the Special Conditions; the Specifications with attachments; and the drawings.

1.6 SUBMITTALS

- A. Submit in accordance with Section 01 33 23, SHOP DRAWINGS, PRODUCT DATA, AND SAMPLES.
- B. The Government's approval shall be obtained for all equipment and material before delivery to the job site. Delivery, storage or installation of equipment or material which has not had prior approval will not be permitted at the job site.
- C. Submittals for individual systems and equipment assemblies which consist of more than one item or component shall be made for the system or assembly as a whole. Partial submittals will not be considered for approval.
1. Mark the submittals, "SUBMITTED UNDER SECTION_____".
 2. Submittals shall be marked to show specification reference including the section and paragraph numbers.
 3. Submit each section separately.
- D. The submittals shall include the following:
1. Information that confirms compliance with contract requirements. Include the manufacturer's name, model or catalog numbers, catalog information, technical data sheets, shop drawings, pictures, nameplate data and test reports as required.

2. Submittals are required for all equipment anchors and supports. Submittals shall include weights, dimensions, center of gravity, standard connections, manufacturer's recommendations and behavior problems (e.g., vibration, thermal expansion,) associated with equipment or piping so that the proposed installation can be properly reviewed.
 3. Parts list which shall include those replacement parts recommended by the equipment manufacturer, quantity of parts, current price and availability of each part.
- E. Submittals shall be in full compliance of the Contract Documents. All submittals shall be provided in accordance with this section. Submittals lacking the breath or depth these requirements will be considered incomplete and rejected. Submissions are considered multidisciplinary and shall require coordination with applicable divisions to provide a complete and comprehensive submission package. All submittals shall include adequate descriptive literature, catalog cuts, shop drawings and other data necessary for the Government to ascertain that the proposed equipment and materials comply with specification requirements. Catalog cuts submitted for approval shall be legible and clearly identify equipment being submitted. Additional general provisions are as follows:
1. The Contractor shall schedule submittals in order to maintain the project schedule. For coordination drawings refer to Specification Section 01 33 10 - Design Submittal Procedures, which outline basic submittal requirements and coordination. Section 01 33 10 shall be used in conjunction with this section.
 2. The Contractor shall identify variations from requirements of Contract Documents and state product and system limitations, which may be detrimental to successful performance of the completed work or system.
 3. Each package shall be submitted at one (1) time for each review and include components from applicable disciplines (e.g., electrical work, architectural finishes, door hardware, etc.) which are required to produce an accurate and detailed depiction of the project.
 4. Manufacturer's information used for submittal shall have pages with items for approval tagged, items on pages shall be identified, and capacities and performance parameters for review shall be clearly marked through use of an arrow or highlighting. Provide space for Resident Engineer and Contractor review stamps.
 5. Technical Data Drawings shall be in the latest version of AutoCAD®, drawn accurately, and in accordance with VA CAD Standards CAD Standard Application Guide, and VA BIM Guide. **FREEHAND SKETCHES OR COPIED VERSIONS OF THE CONSTRUCTION DOCUMENTS WILL NOT BE ACCEPTED.** The Contractor shall not reproduce Contract Documents or copy standard information as the basis of the Technical Data Drawings. If departures from the technical data drawings are subsequently deemed necessary by the Contractor, details of such departures and the reasons thereof shall be submitted in writing to the Resident Engineer for approval before the initiation of work.

6. Packaging: The Contractor shall organize the submissions according to the following packaging requirements.
 - a. Binders: For each manual, provide heavy duty, commercial quality, durable three (3) ring vinyl covered loose leaf binders, sized to receive 8.5 x 11 in paper, and appropriate capacity to accommodate the contents. Provide a clear plastic sleeve on the spine to hold labels describing the contents. Provide pockets in the covers to receive folded sheets.
 - 1) Where two (2) or more binders are necessary to accommodate data; correlate data in each binder into related groupings according to the Project Manual table of contents. Cross-referencing other binders where necessary to provide essential information for communication of proper operation and/or maintenance of the component or system.
 - 2) Identify each binder on the front and spine with printed binder title, Project title or name, and subject matter covered. Indicate the volume number if applicable.
 - b. Dividers: Provide heavy paper dividers with celluloid tabs for each Section. Mark each tab to indicate contents.
 - c. Protective Plastic Jackets: Provide protective transparent plastic jackets designed to enclose diagnostic software for computerized electronic equipment.
 - d. Text Material: Where written material is required as part of the manual use the manufacturer's standard printed material, or if not available, specially prepared data, neatly typewritten on 8.5 inches by 11 inches 20 pound white bond paper.
 - e. Drawings: Where drawings and/or diagrams are required as part of the manual, provide reinforced punched binder tabs on the drawings and bind them with the text.
 - 1) Where oversized drawings are necessary, fold the drawings to the same size as the text pages and use as a foldout.
 - 2) If drawings are too large to be used practically as a foldout, place the drawing, neatly folded, in the front or rear pocket of the binder. Insert a type written page indicating the drawing title, description of contents and drawing location at the appropriate location of the manual.
 - 3) Drawings shall be sized to ensure details and text is of legible size. Text shall be no less than 1/16" tall.
 - f. Manual Content: Submit in accordance with Section 01 00 00, GENERAL REQUIREMENTS.
 - 1) Maintenance and Operation Manuals: Submit as required for systems and equipment specified in the technical sections. Furnish four copies, bound in hardback binders, (manufacturer's standard binders) or an approved equivalent. Furnish one complete manual as specified in the technical section but in no case later than prior to performance of systems or equipment test, and furnish the remaining manuals prior to contract completion.

- 2) Inscribe the following identification on the cover: the words "MAINTENANCE AND OPERATION MANUAL," the name and location of the system, equipment, building, name of Contractor, and contract number. Include in the manual the names, addresses, and telephone numbers of each subcontractor installing the system or equipment and the local representatives for the system or equipment.
- 3) The manuals shall include:
 - a) Internal and interconnecting wiring and control diagrams with data to explain detailed operation and control of the equipment.
 - b) A control sequence describing start-up, operation, and shutdown.
 - c) Description of the function of each principal item of equipment.
 - d) Installation and maintenance instructions.
 - e) Safety precautions.
 - f) Diagrams and illustrations.
 - g) Testing methods.
 - h) Performance data.
 - i) Pictorial "exploded" parts list with part numbers. Emphasis shall be placed on the use of special tools and instruments. The list shall indicate sources of supply, recommended spare parts, and name of servicing organization.
 - j) Appendix; list qualified permanent servicing organizations for support of the equipment, including addresses and certified qualifications.
- g. Binder Organization: Organize each manual into separate sections for each piece of related equipment. At a minimum, each manual shall contain a title page, table of contents, copies of Product Data supplemented by drawings and written text, and copies of each warranty, bond, certifications, and service Contract issued. Refer to Group I through V Technical Data Package Submittal requirements for required section content.
- h. Title Page: Provide a title page as the first sheet of each manual to include the following information; project name and address, subject matter covered by the manual, name and address of the Project, date of the submittal, name, address, and telephone number of the Contractor, and cross references to related systems in other operating and/or maintenance manuals.
- i. Table of Contents: After the title page, include a type written table of contents for each volume, arranged systematically according to the Project Manual format. Provide a list of each product included, identified by product name or other appropriate identifying symbols and indexed to the content of the volume. Where more than one (1) volume is required to hold data for a particular system, provide a comprehensive table of contents for all volumes in each volume of the set.
- j. General Information Section: Provide a general information section immediately following the table of contents, listing each product included in the manual, identified by

product name. Under each product, list the name, address, and telephone number of the installer and maintenance Contractor. In addition, list a local source for replacement parts and equipment.

- k. Drawings: Provide specially prepared drawings where necessary to supplement the manufacturers printed data to illustrate the relationship between components of equipment or systems, or provide control or flow diagrams. Coordinate these drawings with information contained in Project Record Drawings to assure correct illustration of the completed installation.
 - l. Manufacturer's Data: Where manufacturer's standard printed data is included in the manuals, include only those sheets that are pertinent to the part or product installed. Mark each sheet to identify each part or product included in the installation. Where more than one (1) item in tabular format is included, identify each item, using appropriate references from the Contract Documents. Identify data that is applicable to the installation and delete references to information which is not applicable.
 - m. Where manufacturer's standard printed data is not available and the information is necessary for proper operation and maintenance of equipment or systems, or it is necessary to provide additional information to supplement the data included in the manual, prepare written text to provide the necessary information. Organize the text in a consistent format under a separate heading for different procedures. Where necessary, provide a logical sequence of instruction for each operating or maintenance procedure. Where similar or more than one product is listed on the submittal the Contractor shall differentiate by highlighting the specific product to be utilized.
 - n. Calculations: Provide a section for circuit and panel calculations.
 - o. Loading Sheets: Provide a section for DGP Loading Sheets.
 - p. Certifications: Provide section for Contractor's manufacturer certifications.
7. Contractor Review: Review submittals prior to transmittal. Determine and verify field measurements and field construction criteria. Verify manufacturer's catalog numbers and conformance of submittal with requirements of contract documents. Return non-conforming or incomplete submittals with requirements of the work and contract documents. Apply Contractor's stamp with signature certifying the review and verification of products occurred, and the field dimensions, adjacent construction, and coordination of information is in accordance with the requirements of the contract documents.
8. Resubmission: Revise and resubmit submittals as required within 15 calendar days of return of submittal. Make resubmissions under procedures specified for initial submittals. Identify all changes made since previous submittal.
9. Product Data: Within 15 calendar days after execution of the contract, the Contractor shall submit for approval a complete list of all of major products proposed for use. The data shall

include name of manufacturer, trade name, model number, the associated contract document section number, paragraph number, and the referenced standards for each listed product.

F. Group 1 Technical Data Package: Group I Technical Data Package shall be one submittal consisting of the following content and organization. Refer to VA Special Conditions Document for drawing format and content requirements. The data package shall include the following:

1. Section I - Drawings:

- a. General – Drawings shall conform to VA CAD Standards Guide. All text associated with security details shall be 1/8" tall and meet VA text standard for AutoCAD™ drawings.
- b. Cover Sheet – Cover sheet shall consist of Project Title and Address, Project Number, Area and Vicinity Maps.
- c. General Information Sheets – General Information Sheets shall consist of General Notes, Abbreviations, Symbols, Wire and Cable Schedule, Project Phasing, and Sheet Index.
- d. Floor Plans – Floor plans shall be produced from the Architectural backgrounds issued in the Construction Documents. The contractor shall receive floor plans from the prime A/E to develop these drawing sets. Security devices shall be placed on drawings in scale. All text associated with security details shall be 1/8" tall and meet VA text standard for AutoCAD™ drawings. Floor plans shall identify the following:
 - 1) Security devices by symbol,
 - 2) The associated device point number (derived from the loading sheets),
 - 3) Wire & cable types and counts
 - 4) Conduit sizing and routing
 - 5) Conduit riser systems
 - 6) Device and area detail call outs
- e. Architectural details – Architectural details shall be produced for each device mounting type (door details for EECS and IDS, Intrusion Detection system (motion sensor, vibration, microwave Motion Sensor and Camera mounting,
- f. Riser Diagrams – Contractor shall provide a riser diagram indicating riser architecture and distribution of the SMS throughout the facility (or area in scope).
- g. Block Diagrams – Contractor shall provide a block diagram for the entire system architecture and interconnections with SMS subsystems. Block diagram shall identify SMS subsystem (e.g., electronic entry control, intrusion detection, closed circuit television, intercom, and other associated subsystems) integration; and data transmission and media conversion methodologies.
- h. Interconnection Diagrams – Contractor shall provide interconnection diagram for each sensor, and device component. Interconnection diagram shall identify termination locations, standard wire detail to include termination schedule. Diagram shall also identify interfaces to other systems such as elevator control, fire alarm systems, and security management systems.

i. Security Details:

- 1) Panel Assembly Detail – For each panel assembly, a panel assembly details shall be provided identifying individual panel component size and content.
- 2) Panel Details – Provide security panel details identify general arrangement of the security system components, backboard size, wire through size and location, and power circuit requirements.
- 3) Device Mounting Details – Provide mounting detailed drawing for each security device (physical access control system, intrusion detection, video surveillance and assessment, and intercom systems) for each type of wall and ceiling configuration in project. Device details shall include device, mounting detail, wiring and conduit routing.
- 4) Details of connections to power supplies and grounding
- 5) Details of surge protection device installation
- 6) Sensor detection patterns – Each system sensor shall have associated detection patterns.
- 7) Equipment Rack Detail – For each equipment rack, provide a scaled detail of the equipment rack location and rack space utilization. Use of BISCII wire management standards shall be employed to identify wire management methodology. Transitions between equipment racks shall be shown to include use vertical and horizontal latter rack system.
- 8) Security Control Room – The contractor shall provide a layout plan for the Security Control Room. The layout plan shall identify all equipment and details associated with the installation.
- 9) Operator Console – The contractor shall provide a layout plan for the Operator Console. The layout plan shall identify all equipment and details associated with the installation. Equipment room - the contractor shall provide a layout plan for the equipment room. The layout plan shall identify all equipment and details associated with the installation.
- 10) Equipment Room – Equipment room details shall provide architectural, electrical, mechanical, plumbing, IT/Data and associated equipment and device placements both vertical and horizontally.

j. Electrical Panel Schedule – Electrical Panel Details shall be provided for all SMS systems electrical power circuits. Panel details shall be provided identifying panel type (Standard, Emergency Power, Emergency/Uninterrupted Power Source, and Uninterrupted Power Source Only), panel location, circuit number, and circuit amperage rating.

k. Door Schedule – A door schedule shall be developed for each door equipped with electronic security components. At a minimum, the door schedule shall be coordinated with Division 08 work and include the following information:

- 1) Item Number
 - 2) Door Number (Derived from A/E Drawings)
 - 3) Floor Plan Sheet Number
 - 4) Standard Detail Number
 - 5) Door Description (Derived from Loading Sheets)
 - 6) Data Gathering Panel Input Number
 - 7) Door Position or Monitoring Device Type & Model Number
 - 8) Lock Type, Model Number & Power Input/Draw (standby/active)
 - 9) Card Reader Type & Model Number
 - 10) Shunting Device Type & Model Number
 - 11) Sounder Type & Model Number
 - 12) Manufacturer
 - 13) Misc. devices as required
 - a) Delayed Egress Type & Model Number
 - b) Intercom
 - c) Camera
 - d) Electric Transfer Hinge
 - e) Electric Pass-through device
 - 14) Remarks column indicating special notes or door configurations
2. Camera Schedule - A camera schedule shall be developed for each camera. Contractors shall coordinate with the Resident Engineer to determine camera starting numbers and naming conventions. All drawings shall identify wire and cable standardization methodology. Color coding of all wiring conductors and jackets is required and shall be communicated consistently throughout the drawings package submittal. At a minimum, the camera schedule shall include the following information:
- a. Item Number
 - b. Camera Number
 - c. Naming Conventions
 - d. Description of Camera Coverage
 - e. Camera Location
 - f. Floor Plan Sheet Number
 - g. Camera Type
 - h. Mounting Type
 - i. Standard Detail Reference
 - j. Power Input & Draw
 - k. Power Panel Location
 - l. Remarks Column for Camera
3. Section II – Data Gathering Panel Documentation Package

- a. Contractor shall provide Data Gathering Panel (DGP) input and output documentation packages for review at the Shop Drawing submittal stage and also with the as-built documentation package. The documentation packages shall be provided in both printed and magnetic form at both review stages.
- b. The Contractor shall provide loading sheet documentation package for the associated DGP, including input and output boards for all field panels associated with the project. Documentation shall be provided in current version Microsoft Excel spreadsheets following the format currently utilized by VA. A separate spreadsheet file shall be generated for each DGP and associated field panels.
- c. The spreadsheet names shall follow a sequence that shall display the spreadsheets in numerical order according to the DGP system number. The spreadsheet shall include the prefix in the file name that uniquely identifies the project site. The spreadsheet shall detail all connected items such as card readers, alarm inputs, and relay output connections. The spreadsheet shall include an individual section (row) for each panel input, output and card reader. The spreadsheet shall automatically calculate the system numbers for card readers, inputs, and outputs based upon data entered in initialization fields.
- d. All entries must be verified against the field devices. Copies of the floor plans shall be forwarded under separate cover.
- e. The DGP spreadsheet shall include an entry section for the following information:
 - 1) DGP number
 - 2) First Reader Number
 - 3) First Monitor Point Number
 - 4) First Relay Number
 - 5) DGP, input or output Location
 - 6) DGP Chain Number
 - 7) DGP Cabinet Tamper Input Number
 - 8) DGP Power Fail Input Number
 - 9) Number of Monitor Points Reserved For Expansion Boards
 - 10) Number of Control Points (Relays) Reserved For Expansion Boards
- f. The DGP, input module and output module spreadsheets shall automatically calculate the following information based upon the associated entries in the above fields:
 - 1) System Numbers for Card Readers
 - 2) System Numbers for Monitor Point Inputs
 - 3) System Numbers for Control Points (Relays)
 - 4) Next DGP or input module First Monitor Point Number
 - 5) Next DGP or output module First Control Point Number
- g. The DGP spreadsheet shall provide the following information for each card reader:

- 1) DGP Reader Number
 - 2) System Reader Number
 - 3) Cable ID Number
 - 4) Description Field (Room Number)
 - 5) Description Field (Device Type i.e.: In Reader, Out Reader, etc.)
 - 6) Description Field
 - 7) DGP Input Location
 - 8) Date Test
 - 9) Date Passed
 - 10) Cable Type
 - 11) Camera Numbers (of cameras viewing the reader location)
- h. The DGP and input module spreadsheet shall provide the following information for each monitor point (alarm input).
- 1) DGP Monitor Point Input Number
 - 2) System Monitor Point Number
 - 3) Cable ID Number
 - 4) Description Field (Room Number)
 - 5) Description Field (Device Type i.e.: Door Contact, Motion Detector, etc.)
 - 7) DGP or input module Input Location
 - 8) Date Test
 - 9) Date Passed
 - 10) Cable Type
 - 11) Camera Numbers (of associated alarm event preset call-ups)
- i. The DGP and output module spreadsheet shall provide the following information for each control point (output relay).
- 1) DGP Control Point (Relay) Number
 - 2) System (Control Point) Number
 - 3) Cable ID Number
 - 4) Description Field (Room Number)
 - 5) Description Field (Device: Lock Control, Local Sounder, etc.)
 - 6) Description Field
 - 7) DGP or OUTPUT MODULE Output Location
 - 8) Date Test
 - 9) Date Passed Cable Type
 - 10) Camera Number (of associated alarm event preset call-ups)
- j. The DGP, input module and output module spreadsheet shall include the following information or directions in the header and footer:
- 1) Header

- a) DGP Input and Output Worksheet
 - b) Enter Beginning Reader, Input, and Output Starting Numbers and Sheet Will Automatically Calculate the Remaining System Numbers.
 - 2) Footer
 - a) File Name
 - b) Date Printed
 - c) Page Number
 4. Section IV - Manufacturers' Data: The data package shall include manufacturers' data for all materials and equipment, including sensors, local processors and console equipment provided under this specification.
 5. Section V - System Description and Analysis: The data package shall include system descriptions, analysis, and calculations used in sizing equipment required by these specifications. Descriptions and calculations shall show how the equipment will operate as a system to meet the performance requirements of this specification. The data package shall include the following:
 - a. Central processor memory size; communication speed and protocol description; rigid disk system size and configuration; flexible disk system size and configuration; back-up media size and configuration; alarm response time calculations; command response time calculations; start-up operations; expansion capability and method of implementation; sample copy of each report specified; and color photographs representative of typical graphics.
 - b. Software Data: The data package shall consist of descriptions of the operation and capability of the system, and application software as specified.
 - c. Overall System Reliability Calculations: The data package shall include all manufacturers' reliability data and calculations required to show compliance with the specified reliability.
 7. Section VI – Certifications & References: All specified manufacturer's certifications shall be included with the data package. Contractor shall provide Project references as outlined in Paragraph 1.4 "Quality Assurance".
- G. Group II Technical Data Package
1. The Contractor shall prepare a report of "Current Site Conditions" and submit a report to the Resident Engineer documenting changes to the site, particularly those conditions that affect performance of the system to be installed. The Contractor shall provide specification sheets, or written functional requirements to support the findings, and a cost estimate to correct those site changes or conditions which affect the installation of the system or its performance. The Contractor shall not correct any deficiency without written permission from the COTR.

2. System Configuration and Functionality: The contractor shall provide the results of the meeting with VA to develop system requirements and functionality including but not limited to:
 - a. Baseline configuration
 - b. Access levels
 - c. Schedules (intrusion detection, physical access control, holidays, etc.)
 - d. Badge database
 - e. System monitoring and reporting (unit level and central control)
 - f. Naming conventions and descriptors
- H. Group III Technical Data Package
 1. Development of Test Procedures: The Contractor will prepare performance test procedures for the system testing. The test procedures shall follow the format of the VA Testing procedures and be customized to the contract requirements. The Contractor will deliver the test procedures to the Resident Engineer for approval at least 60 calendar days prior to the requested test date.
- I. Group IV Technical Data Package
 1. Performance Verification Test
 - a. Based on the successful completion of the pre-delivery test, the Contractor shall finalize the test procedures and report forms for the performance verification test (PVT) and the endurance test. The PVT shall follow the format, layout and content of the pre-delivery test. The Contractor shall deliver the PVT and endurance test procedures to the Resident Engineer for approval. The Contractor may schedule the PVT after receiving written approval of the test procedures. The Contractor shall deliver the final PVT and endurance test reports within 14 calendar days from completion of the tests. Refer to Part 3 of this section for System Testing and Acceptance requirements.
 2. Training Documentation
 - a. New Facilities and Major Renovations: Familiarization training shall be provided for new equipment or systems. Training can include site familiarization training for VA technicians and administrative personnel. Training shall include general information on new system layout including closet locations, turnover of the completed system including all documentation, including manuals, software, key systems, and full system administration rights. Lesson plans and training manuals training shall be oriented to type of training to be provided.
 - b. New Unit Control Room:
 - 1) Provide the security personnel with training in the use, operation, and maintenance of the entire control room system (Unit Control and Equipment Rooms). The training documentation must include the operation and maintenance. The first of the training sessions shall take place prior to system turnover and the second immediately after

turnover. Coordinate the training sessions with the Owner. Completed classroom sessions will be witnessed and documented by the Architect/Engineer, and approved by the Resident Engineer. Instruction is not to begin until the system is operational as designed.

- 2) The training documents will cover the operation and the maintenance manuals and the control console operators' manuals and service manuals in detail, stressing all important operational and service diagnostic information necessary for the maintenance and operations personnel to efficiently use and maintain all systems.
 - 3) Provide an illustrated control console operator's manual and service manual. The operator's manual shall be written in laymen's language and printed so as to become a permanent reference document for the operators, describing all control panel switch operations, graphic symbol definitions and all indicating functions and a complete explanation of all software.
 - 4) The service manual shall be written in laymen's language and printed so as to become a permanent reference document for maintenance personnel, describing how to run internal self diagnostic software programs, troubleshoot head end hardware and field devices with a complete scenario simulation of all possible system malfunctions and the appropriate corrective measures.
 - 5) Provide a professional color DVD instructional recording of all the operational procedures described in the operator's manual. All charts used in the training session shall be clearly presented on the video. Any DVD found to be inferior in recording or material content shall be reproduced at no cost until an acceptable DVD is submitted. Provide four copies of the training DVD, one to the architect/engineer and three to the owner.
3. System Configuration and Data Entry:
- a. The contractor is responsible for providing all system configuration and data entry for the SMS and subsystems (e.g., video matrix switch, intercom, digital video recorders, network video recorders). All data entry shall be performed per VA standards & guidelines. The Contractor is responsible for participating in all meetings with the client to compile the information needed for data entry. These meetings shall be established at the beginning of the project and incorporated in to the project schedule as a milestone task. The contractor shall be responsible for all data collection, data entry, and system configuration. The contractor shall collect, enter, & program and/or configure the following components:
 - 1) Physical Access control system components,
 - 2) All intrusion detection system components,
 - 3) Video surveillance, control and recording systems,
 - 4) Intercom systems components,

- 5) All other security subsystems shown in the contract documents.
- b. The Contractor is responsible for compiling the card access database for the VA employees, including programming reader configurations, access shifts, schedules, exceptions, card classes and card enrollment databases.
- c. Refer to Part 3 for system programming requirements and planning guidelines.
4. Graphics: Based on CAD as-built drawings developed for the construction project, create all map sets showing locations of all alarms and field devices. Graphical maps of all alarm points installed under this contract including perimeter and exterior alarm points shall be delivered with the system. The Contractor shall create and install all graphics needed to make the system operational. The Contractor shall utilize data from the contract documents, Contractor's field surveys, and all other pertinent information in the Contractor's possession to complete the graphics. The Contractor shall identify and request from the COTR, any additional data needed to provide a complete graphics package. Graphics shall have sufficient level of detail for the system operator to assess the alarm. The Contractor shall supply hard copy, color examples at least 203.2 x 254 mm (8 x 10 in) of each type of graphic to be used for the completed Security system. The graphics examples shall be delivered to the Resident Engineer for review and approval at least 90 calendar days prior to the scheduled date the Contractor requires them.
- J. Group V Technical Data Package: Final copies of the manuals shall be delivered to the Resident Engineer as part of the acceptance test. The draft copy used during site testing shall be updated with any changes required prior to final delivery of the manuals. Each manual's contents shall be identified on the cover. The manual shall include names, addresses, and telephone numbers of each sub-contractor installing equipment or systems, as well as the nearest service representatives for each item of equipment for each system. The manuals shall include a table of contents and tab sheets. Tab sheets shall be placed at the beginning of each chapter or section and at the beginning of each appendix. The final copies delivered after completion of the endurance test shall include all modifications made during installation, checkout, and acceptance. Six (6) hard-copies and one (1) soft copy on CD of each item listed below shall be delivered as a part of final systems acceptance.
 1. Functional Design Manual: The functional design manual shall identify the operational requirements for the entire system and explain the theory of operation, design philosophy, and specific functions. A description of hardware and software functions, interfaces, and requirements shall be included for all system operating modes. Manufacturer developed literature may be used; however, shall be produced to match the project requirements.
 2. Equipment Manual: A manual describing all equipment furnished including:
 - a. General description and specifications; installation and checkout procedures; equipment electrical schematics and layout drawings; system schematics and layout drawings;

alignment and calibration procedures; manufacturer's repair list indicating sources of supply; and interface definition.

3. **Software Manual:** The software manual shall describe the functions of all software and include all other information necessary to enable proper loading, testing, and operation. The manual shall include:
 - a. Definition of terms and functions; use of system and applications software; procedures for system initialization, start-up, and shutdown; alarm reports; reports generation, database format and data entry requirements; directory of all disk files; and description of all communications protocols including data formats, command characters, and a sample of each type of data transfer.
4. **Operator's Manual:** The operator's manual shall fully explain all procedures and instructions for the operation of the system, including:
 - a. Computers and peripherals; system start-up and shutdown procedures; use of system, command, and applications software; recovery and restart procedures; graphic alarm presentation; use of report generator and generation of reports; data entry; operator commands' alarm messages, and printing formats; and system access requirements.
5. **Maintenance Manual:** The maintenance manual shall include descriptions of maintenance for all equipment including inspection, recommend schedules, periodic preventive maintenance, fault diagnosis, and repair or replacement of defective components.
6. **Spare Parts & Components Data:** At the conclusion of the Contractor's work, the Contractor shall submit to the Resident Engineer a complete list of the manufacturer's recommended spare parts and components required to satisfactorily maintain and service the systems, as well as unit pricing for those parts and components.
7. **Operation, Maintenance & Service Manuals:** The Contractor shall provide two (2) complete sets of operating and maintenance manuals in the form of an instructional manual for use by the VA Security Guard Force personnel. The manuals shall be organized into suitable sets of manageable size. Where possible, assemble instructions for similar equipment into a single binder. If multiple volumes are required, each volume shall be fully indexed and coordinated.
8. **Equipment and Systems Maintenance Manual:** The Contractor shall provide the following descriptive information for each piece of equipment, operating system, and electronic system:
 - a. Equipment and/or system function.
 - b. Operating characteristics.
 - c. Limiting conditions.
 - d. Performance curves.
 - e. Engineering data and test.
 - f. Complete nomenclature and number of replacement parts.

- g. Provide operating and maintenance instructions including assembly drawings and diagrams required for maintenance and a list of items recommended to stock as spare parts.
 - h. Provide information detailing essential maintenance procedures including the following: routine operations, trouble shooting guide, disassembly, repair and re-assembly, alignment, adjusting, and checking.
 - i. Provide information on equipment and system operating procedures, including the following: start-up procedures, routine and normal operating instructions, regulation and control procedures, instructions on stopping, shut-down and emergency instructions, required sequences for electric and electronic systems, and special operating instructions.
 - j. Manufacturer equipment and systems maintenance manuals are permissible.
9. **Project Redlines:** During construction, the Contractor shall maintain an up-to-date set of construction redlines detailing current location and configuration of the project components. The redline documents shall be marked with the words 'Master Redlines' on the cover sheet and be maintained by the Contractor in the project office. The Contractor will provide access to redline documents anytime during the project for review and inspection by the Resident Engineer or authorized Office of Protection Services representative. Master redlines shall be neatly maintained throughout the project and secured under lock and key in the contractor's onsite project office. Any project component or assembly that is not installed in strict accordance with the drawings shall be so noted on the drawings. Prior to producing Record Construction Documents, the contractor will submit the Master Redline document to the Resident Engineer for review and approval of all changes or modifications to the documents. Each sheet shall have Resident Engineer initials indicating authorization to produce "As Built" documents. Field drawings shall be used for data gathering & field changes. These changes shall be made to the master redline documents daily. Field drawings shall not be considered "master redlines".
10. **Record Specifications:** The Contractor shall maintain one (1) copy of the Project Specifications, including addenda and modifications issued, for Project Record Documents. The Contractor shall mark the Specifications to indicate the actual installation where the installation varies substantially from that indicated in the Contract Specifications and modifications issued. (Note related Project Record Drawing information where applicable). The Contractor shall pay particular attention to substitutions, selection of product options, and information on concealed installations that would be difficult to identify or measure and record later. Upon completion of the mark ups, the Contractor shall submit record Specifications to the COTR. As with master relines, Contractor shall maintain record specifications for Resident Engineer review and inspection at anytime.
11. **Record Product Data:** The Contractor shall maintain one (1) copy of each Product Data submittal for Project Record Document purposes. The Data shall be marked to indicate the

actual product installed where the installation varies substantially from that indicated in the Product Data submitted. Significant changes in the product delivered to the site and changes in manufacturer's instructions and recommendations for installation shall be included.

Particular attention will be given to information on concealed products and installations that cannot be readily identified or recorded later. Note related Change Orders and mark up of Record Construction Documents, where applicable. Upon completion of mark up, submit a complete set of Record Product Data to the COTR.

12. Miscellaneous Records: The Contractor shall maintain one (1) copy of miscellaneous records for Project Record Document purposes. Refer to other Specifications for miscellaneous record-keeping requirements and submittals concerning various construction activities. Before substantial completion, complete miscellaneous records and place in good order, properly identified and bound or filed, ready for use and reference. Categories of requirements resulting in miscellaneous records include a minimum of the following:
 - a. Certificates received instead of labels on bulk products.
 - b. Testing and qualification of tradesmen. ("Contractor's Qualifications")
 - c. Documented qualification of installation firms.
 - d. Load and performance testing.
 - e. Inspections and certifications.
 - f. Final inspection and correction procedures.
 - g. Project schedule
13. Record Construction Documents (Record As-Built)
 - a. Upon project completion, the contractor shall submit the project master redlines to the Resident Engineer prior to development of Record construction documents. The Resident Engineer shall be given a minimum of a thirty (30) day review period to determine the adequacy of the master redlines. If the master redlines are found suitable by the Resident Engineer, the Resident Engineer will initial and date each sheet and turn redlines over to the contractor for as built development.
 - b. The Contractor shall provide the Resident Engineer a complete set of "as-built" drawings and original master redlined marked "as-built" blue-line in the latest version of AutoCAD drawings unlocked on CD or DVD. The as-built drawing shall include security device number, security closet connection location, data gathering panel number, and input or output number as applicable. All corrective notations made by the Contractor shall be legible when submitted to the COTR. If, in the opinion of the COTR, any redlined notation is not legible, it shall be returned to the Contractor for re-submission at no extra cost to the Owner. The Contractor shall organize the Record Drawing sheets into manageable sets bound with durable paper cover sheets with suitable titles, dates, and other identifications printed on the cover. The submitted as built shall be in editable formats and the ownership of the drawings shall be fully relinquished to the owner.

- c. Where feasible, the individual or entity that obtained record data, whether the individual or entity is the installer, sub-contractor, or similar entity, is required to prepare the mark up on Record Drawings. Accurately record the information in a comprehensive drawing technique. Record the data when possible after it has been obtained. For concealed installations, record and check the mark up before concealment. At the time of substantial completion, submit the Record Construction Documents to the COTR. The Contractor shall organize into bound and labeled sets for the COTR's continued usage. Provide device, conduit, and cable lengths on the conduit drawings. Exact in-field conduit placement/routings shall be shown. All conduits shall be illustrated in their entire length from termination in security closets; no arrowed conduit runs shall be shown. Pull box and junction box sizes are to be shown if larger than 100mm (4 inch).
- K. FIPS 201 Compliance Certificates
1. Provide Certificates for all software components and device types utilizing credential verification. Provide certificates for:
 - a. Fingerprint Capture Station
 - b. Card Readers
 - c. Facial Image Capturing Camera
 - d. PIV Middleware
 - e. Template Matcher
 - f. Electromagnetically Opaque Sleeve
 - g. Certificate Management
 - 1) CAK Authentication System
 - 2) PIV Authentication System
 - 3) Certificate Validator
 - 4) Cryptographic Module
- L. Approvals will be based on complete submission of manuals together with shop drawings.
- M. After approval and prior to installation, furnish the Resident Engineer with one sample of each of the following:
1. A 300 mm (12 inch) length of each type and size of wire and cable along with the tag from the coils of reels from which the samples were taken.
 2. Each type of conduit and pathway coupling, bushing and termination fitting.
 3. Conduit hangers, clamps and supports.
 4. Duct sealing compound.
- N. Completed System Readiness Checklists provided by the Commissioning Agent and completed by the contractor, signed by a qualified technician and dated on the date of completion, in accordance with the requirements of Section 28 08 00 COMMISSIONING OF ELECTRONIC SAFETY AND SECURITY SYSTEMS.

- O. In addition to the requirement of SUBMITTALS, the VA reserves the right to request the manufacturer to arrange for a VA representative to see typical active systems in operation, when there has been no prior experience with the manufacturer or the type of equipment being submitted.

1.7 APPLICABLE PUBLICATIONS

- A. The publications listed below (including amendments, addenda, revisions, supplement, and errata) form a part of this specification to the extent referenced. The publications are referenced in the text by the basic designation only.
- B. American National Standards Institute (ANSI)/ International Code Council (ICC):
A117.1 Standard on Accessible and Usable Buildings and Facilities
- C. American National Standards Institute (ANSI)/ Security Industry Association (SIA):
AC-03..... Access Control: Access Control Guideline Dye Sublimation
Printing Practices for PVC Access Control Cards
CP-01-00..... Control Panel Standard-Features for False Alarm Reduction
PIR-01-00 Passive Infrared Motion Detector Standard - Features for
Enhancing False Alarm Immunity
TVAC-01 CCTV to Access Control Standard - Message Set for System
Integration
- D. American National Standards Institute (ANSI)/Electronic Industries Alliance (EIA):
330-09 Electrical Performance Standards for CCTV Cameras
375A-76 Electrical Performance Standards for CCTV Monitors
- E. American National Standards Institute (ANSI):
ANSI S3.2-99..... Method for measuring the Intelligibility of Speech over
Communications Systems
- F. American Society for Testing and Materials (ASTM)
B1-07 Standard Specification for Hard-Drawn Copper Wire
B3-07 Standard Specification for Soft or Annealed Copper Wire
B8-04 Standard Specification for Concentric-Lay-Stranded Copper
Conductors, Hard, Medium-Hard, or Soft
C1238-97 (R03) Standard Guide for Installation of Walk-Through Metal
Detectors
D2301-04 Standard Specification for Vinyl Chloride Plastic Pressure
Sensitive Electrical Insulating Tape
- G. Architectural Barriers Act (ABA), 1968
- H. Department of Justice: American Disability Act (ADA)
28 CFR Part 36-2010 ADA Standards for Accessible Design
- I. Department of Veterans Affairs:
VHA National CAD Standard Application Guide, 2006

VA BIM Guide, V1.0 10

- J. Federal Communications Commission (FCC):
(47 CFR 15) Part 15 Limitations on the Use of Wireless Equipment/Systems
- K. Federal Information Processing Standards (FIPS):
FIPS-201-1.....Personal Identity Verification (PIV) of Federal Employees and
Contractors
- L. Federal Specifications (Fed. Spec.):
A-A-59544-08.....Cable and Wire, Electrical (Power, Fixed Installation)
- M. Government Accountability Office (GAO):
GAO-03-8-02.....Security Responsibilities for Federally Owned and Leased
Facilities
- N. Homeland Security Presidential Directive (HSPD):
HSPD-12.....Policy for a Common Identification Standard for Federal
Employees and Contractors
- O. Institute of Electrical and Electronics Engineers (IEEE):
81-1983.....IEEE Guide for Measuring Earth Resistivity, Ground
Impedance, and Earth Surface Potentials of a Ground System
802.3af-08.....Power over Ethernet Standard
802.3at-09Power over Ethernet (PoE) Plus Standard
C2-07National Electrical Safety Code
C62.41-02IEEE Recommended Practice on Surge Voltages in Low-
Voltage AC Power Circuits
C95.1-05Standards for Safety Levels with Respect to Human Exposure
in Radio Frequency Electromagnetic Fields
- P. International Organization for Standardization (ISO):
7810Identification cards – Physical characteristics
7811Physical Characteristics for Magnetic Stripe Cards
7816-1Identification cards - Integrated circuit(s) cards with contacts -
Part 1: Physical characteristics
7816-2Identification cards - Integrated circuit cards - Part 2: Cards
with contacts -Dimensions and location of the contacts
7816-3Identification cards - Integrated circuit cards - Part 3: Cards
with contacts - Electrical interface and transmission protocols
7816-4Identification cards - Integrated circuit cards - Part 11:
Personal verification through biometric methods
7816-10.....Identification cards - Integrated circuit cards - Part 4:
Organization, security and commands for interchange

- 14443 Identification cards - Contactless integrated circuit cards;
Contactless Proximity Cards Operating at 13.56 MHz in up to
5 inches distance
- 15693 Identification cards -- Contactless integrated circuit cards -
Vicinity cards; Contactless Vicinity Cards Operating at 13.56
MHz in up to 50 inches distance
- 19794 Information technology - Biometric data interchange formats
- Q. National Electrical Contractors Association
 - 303-2005 Installing Closed Circuit Television (CCTV) Systems
- R. National Electrical Manufacturers Association (NEMA):
 - 250-08 Enclosures for Electrical Equipment (1000 Volts Maximum)
 - TC-3-04 PVC Fittings for Use with Rigid PVC Conduit and Tubing
 - FB1-07 Fittings, Cast Metal Boxes and Conduit Bodies for Conduit,
Electrical Metallic Tubing and Cable
- S. National Fire Protection Association (NFPA):
 - 70-11 National Electrical Code (NEC)
 - 731-08 Standards for the Installation of Electric Premises Security
Systems
 - 99-2005 Health Care Facilities
- T. National Institute of Justice (NIJ)
 - 0601.02-03 Standards for Walk-Through Metal Detectors for use in
Weapons Detection
 - 0602.02-03 Hand-Held Metal Detectors for Use in Concealed Weapon and
Contraband Detection
- U. National Institute of Standards and Technology (NIST):
 - IR 6887 V2.1 Government Smart Card Interoperability Specification (GSC-
IS)
 - Special Pub 800-37 Guide for Applying the Risk Management Framework to
Federal Information Systems
 - Special Pub 800-63 Electronic Authentication Guideline
 - Special Pub 800-73-3 Interfaces for Personal Identity Verification (4 Parts)
 - Pt. 1- End Point PIV Card Application Namespace, Data
Model & Representation
 - Pt. 2- PIV Card Application Card Command Interface
 - Pt. 3- PIV Client Application Programming Interface
 - Pt. 4- The PIV Transitional Interfaces & Data Model
Specification
 - Special Pub 800-76-1 Biometric Data Specification for Personal Identity Verification

Special Pub 800-78-2.....	Cryptographic Algorithms and Key Sizes for Personal Identity Verification
Special Pub 800-79-1	Guidelines for the Accreditation of Personal Identity Verification Card Issuers
Special Pub 800-85B-1	DRAFTPIV Data Model Test Guidelines
Special Pub 800-85A-2	PIV Card Application and Middleware Interface Test Guidelines (SP 800-73-3 compliance)
Special Pub 800-96	PIV Card Reader Interoperability Guidelines
Special Pub 800-104A	Scheme for PIV Visual Card Topography
V. Occupational and Safety Health Administration (OSHA):	
29 CFR 1910.97	Nonionizing radiation
W. Section 508 of the Rehabilitation Act of 1973	
X. Security Industry Association (SIA):	
AG-01	Security CAD Symbols Standards
Y. Underwriters Laboratories, Inc. (UL):	
1-05	Flexible Metal Conduit
5-04	Surface Metal Raceway and Fittings
6-07	Rigid Metal Conduit
44-05	Thermoset-Insulated Wires and Cables
50-07	Enclosures for Electrical Equipment
83-08	Thermoplastic-Insulated Wires and Cables
294-99	The Standard of Safety for Access Control System Units
305-08	Standard for Panic Hardware
360-09	Liquid-Tight Flexible Steel Conduit
444-08	Safety Communications Cables
464-09	Audible Signal Appliances
467-07	Electrical Grounding and Bonding Equipment
486A-03	Wire Connectors and Soldering Lugs for Use with Copper Conductors
486C-04	Splicing Wire Connectors
486D-05	Insulated Wire Connector Systems for Underground Use or in Damp or Wet Locations
486E-00.....	Equipment Wiring Terminals for Use with Aluminum and/or Copper Conductors
493-07	Thermoplastic-Insulated Underground Feeder and Branch Circuit Cable
514A-04	Metallic Outlet Boxes
514B-04	Fittings for Cable and Conduit

51-05	Schedule 40 and 80 Rigid PVC Conduit
609-96	Local Burglar Alarm Units and Systems
634-07	Standards for Connectors with Burglar-Alarm Systems
636-01	Standard for Holdup Alarm Units and Systems
639-97	Standard for Intrusion-Detection Units
651-05	Schedule 40 and 80 Rigid PVC Conduit
651A-07	Type EB and A Rigid PVC Conduit and HDPE Conduit
752-05	Standard for Bullet-Resisting Equipment
797-07	Electrical Metallic Tubing
827-08	Central Station Alarm Services
1037-09	Standard for Anti-theft Alarms and Devices
1635-10	Digital Alarm Communicator System Units
1076-95	Standards for Proprietary Burglar Alarm Units and Systems
1242-06	Intermediate Metal Conduit
1479-03	Fire Tests of Through-Penetration Fire Stops
1981-03	Central Station Automation System
2058-05	High Security Electronic Locks
60950	Safety of Information Technology Equipment
60950-1	Information Technology Equipment - Safety - Part 1: General Requirements

Z. Uniform Federal Accessibility Standards (UFAS) 1984

AA. United States Department of Commerce:

Special Pub 500-101 Care and Handling of Computer Magnetic Storage Media

1.8 COORDINATION

- A. Coordinate arrangement, mounting, and support of electronic safety and security equipment:
 - 1. To allow maximum possible headroom unless specific mounting heights that reduce headroom are indicated.
 - 2. To provide for ease of disconnecting the equipment with minimum interference to other installations.
 - 3. To allow right of way for piping and conduit installed at required slope.
 - 4. So connecting raceways, cables, wireways, cable trays, and busways will be clear of obstructions and of the working and access space of other equipment.
- B. Coordinate installation of required supporting devices and set sleeves in cast-in-place concrete, masonry walls, and other structural components as they are constructed.
- C. Coordinate location of access panels and doors for electronic safety and security items that are behind finished surfaces or otherwise concealed.

1.9 MAINTENANCE & SERVICE

- A. General Requirements

1. The Contractor shall provide all services required and equipment necessary to maintain the entire integrated electronic security system in an operational state as specified for a period of one (1) year after formal written acceptance of the system. The Contractor shall provide all necessary material required for performing scheduled adjustments or other non-scheduled work. Impacts on facility operations shall be minimized when performing scheduled adjustments or other non-scheduled work. See also General Project Requirements.
- B. Description of Work
1. The adjustment and repair of the security system includes all software updates, panel firmware, and the following new items computers equipment, communications transmission equipment and data transmission media (DTM), local processors, security system sensors, physical access control equipment, facility interface, signal transmission equipment, and video equipment.
- C. Personnel
1. Service personnel shall be certified in the maintenance and repair of the selected type of equipment and qualified to accomplish all work promptly and satisfactorily. The Resident Engineer shall be advised in writing of the name of the designated service representative, and of any change in personnel. The Resident Engineer shall be provided copies of system manufacturer certification for the designated service representative.
- D. Schedule of Work
1. The work shall be performed during regular working hours, Monday through Friday, excluding federal holidays.
- E. System Inspections
1. These inspections shall include:
 - a. The Contractor shall perform two (2) minor inspections at six (6) month intervals or more if required by the manufacturer, and two (2) major inspections offset equally between the minor inspections to effect quarterly inspection of alternating magnitude.
 - 1) Minor Inspections shall include visual checks and operational tests of all console equipment, peripheral equipment, local processors, sensors, electrical and mechanical controls, and adjustments on printers.
 - 2) Major Inspections shall include all work described for Minor Inspections and the following: clean all system equipment and local processors including interior and exterior surfaces; perform diagnostics on all equipment; operational tests of the CPU, switcher, peripheral equipment, recording devices, monitors, picture quality from each camera; check, walk test, and calibrate each sensor; run all system software diagnostics and correct all problems; and resolve any previous outstanding problems.
- F. Emergency Service
1. The owner shall initiate service calls whenever the system is not functioning properly. The Contractor shall provide the Owner with an emergency service center telephone number. The

emergency service center shall be staffed 24 hours a day 365 days a year. The Owner shall have sole authority for determining catastrophic and non-catastrophic system failures within parameters stated in General Project Requirements.

- a. For catastrophic system failures, the Contractor shall provide same day four (4) hour service response with a defect correction time not to exceed eight (8) hours from notification. Catastrophic system failures are defined as any system failure that the Owner determines will place the facility(s) at increased risk.
- b. For non-catastrophic failures, the Contractor within eight (8) hours with a defect correction time not to exceed 24 hours from notification.

G. Operation

1. Performance of scheduled adjustments and repair shall verify operation of the system as demonstrated by the applicable portions of the performance verification test.

H. Records & Logs

1. The Contractor shall maintain records and logs of each task and organize cumulative records for each component and for the complete system chronologically. A continuous log shall be submitted for all devices. The log shall contain all initial settings, calibration, repair, and programming data. Complete logs shall be maintained and available for inspection on site, demonstrating planned and systematic adjustments and repairs have been accomplished for the system.

I. Work Request

1. The Contractor shall separately record each service call request, as received. The record shall include the serial number identifying the component involved, its location, date and time the call was received, specific nature of trouble, names of service personnel assigned to the task, instructions describing the action taken, the amount and nature of the materials used, and the date and time of commencement and completion. The Contractor shall deliver a record of the work performed within five (5) working days after the work was completed.

J. System Modifications

1. The Contractor shall make any recommendations for system modification in writing to the Resident Engineer. No system modifications, including operating parameters and control settings, shall be made without prior written approval from the Resident Engineer. Any modifications made to the system shall be incorporated into the operation and maintenance manuals and other documentation affected.

K. Software

1. The Contractor shall provide all software updates when approved by the Owner from the manufacturer during the installation and 12-month warranty period and verify operation of the system. These updates shall be accomplished in a timely manner, fully coordinated with the system operators, and incorporated into the operations and maintenance manuals and software documentation. There shall be at least one (1) scheduled update near the end of the first

year's warranty period, at which time the Contractor shall install and validate the latest released version of the Manufacturer's software. All software changes shall be recorded in a log maintained in the unit control room. An electronic copy of the software update shall be maintained within the log. At a minimum, the contractor shall provide a description of the modification, when the modification occurred, and name and contact information of the individual performing the modification. The log shall be maintained in a white 3 ring binder and the cover marked "SOFTWARE CHANGE LOG".

1.10 MINIMUM REQUIREMENTS

- A. References to industry and trade association standards and codes are minimum installation requirement standards.
- B. Drawings and other specification sections shall govern in those instances where requirements are greater than those specified in the above standards.

1.11 DELIVERY, STORAGE, & HANDLING

- A. Equipment and materials shall be protected during shipment and storage against physical damage, dirt, moisture, cold and rain:
 - 1. During installation, enclosures, equipment, controls, controllers, circuit protective devices, and other like items, shall be protected against entry of foreign matter; and be vacuum cleaned both inside and outside before testing and operating and repainting if required.
 - 2. Damaged equipment shall be, as determined by the Resident Engineer, placed in first class operating condition or be returned to the source of supply for repair or replacement.
 - 3. Painted surfaces shall be protected with factory installed removable heavy craft paper, sheet vinyl or equal.
 - 4. Damaged paint on equipment and materials shall be refinished with the same quality of paint and workmanship as used by the manufacturer so repaired areas are not obvious.
- B. Central Station, Workstations, and Controllers:
 - 1. Store in temperature and humidity controlled environment in original manufacturer's sealed containers. Maintain ambient temperature between 10 to 30 deg C (50 to 85 deg F), and not more than 80 percent relative humidity, non-condensing.
 - 2. Open each container; verify contents against packing list, and file copy of packing list, complete with container identification for inclusion in operation and maintenance data.
 - 3. Mark packing list with designations which have been assigned to materials and equipment for recording in the system labeling schedules generated by cable and asset management system.
 - 4. Save original manufacturer's containers and packing materials and deliver as directed under provisions covering extra materials.

1.12 PROJECT CONDITIONS

- A. Environmental Conditions: System shall be capable of withstanding the following environmental conditions without mechanical or electrical damage or degradation of operating capability:

1. Interior, Controlled Environment: System components, except central-station control unit, installed in temperature-controlled interior environments shall be rated for continuous operation in ambient conditions of 2 to 50 deg C (36 to 122 deg F) dry bulb and 20 to 90 percent relative humidity, non-condensing. NEMA 250, Type 1 enclosure.
 2. Interior, Uncontrolled Environment: System components installed in non-temperature-controlled interior environments shall be rated for continuous operation in ambient conditions of -18 to 50 deg C (0 to 122 deg F) dry bulb and 20 to 90 percent relative humidity, non-condensing. NEMA 250, Type 4X enclosures.
 3. Exterior Environment: System components installed in locations exposed to weather shall be rated for continuous operation in ambient conditions of -34 to 50 deg C (-30 to 122 deg F) dry bulb and 20 to 90 percent relative humidity, condensing. Rate for continuous operation where exposed to rain as specified in NEMA 250, winds up to 137 km/h (85 mph) and snow cover up to 610 mm (24 in) thick. NEMA 250, Type 4X enclosures.
 4. Hazardous Environment: System components located in areas where fire or explosion hazards may exist because of flammable gases or vapors, flammable liquids, combustible dust, or ignitable fibers shall be rated, listed, and installed according to NFPA 70.
 5. Corrosive Environment: For system components subjected to corrosive fumes, vapors, and wind-driven salt spray in coastal zones, provide NEMA 250, Type 4X enclosures.
- B. Security Environment: Use vandal resistant enclosures in high-risk areas where equipment may be subject to damage.
- C. Console: All console equipment shall, unless noted otherwise, be rated for continuous operation under ambient environmental conditions of 15.6 to 29.4 deg C (60 to 85 deg F) and a relative humidity of 20 to 80 percent.

1.13 EQUIPMENT AND MATERIALS

- A. Materials and equipment furnished shall be of current production by manufacturers regularly engaged in the manufacture of such items, for which replacement parts shall be available.
- B. When more than one unit of the same class of equipment is required, such units shall be the product of a single manufacturer.
- C. Equipment Assemblies and Components:
1. Components of an assembled unit need not be products of the same manufacturer.
 2. Manufacturers of equipment assemblies, which include components made by others, shall assume complete responsibility for the final assembled unit.
 3. Components shall be compatible with each other and with the total assembly for the intended service.
 4. Constituent parts which are similar shall be the product of a single manufacturer.
- D. Factory wiring shall be identified on the equipment being furnished and on all wiring diagrams.
- E. When Factory Testing Is Specified:

1. The Government shall have the option of witnessing factory tests. The contractor shall notify the VA through the Resident Engineer a minimum of 15 working days prior to the manufacturers making the factory tests.
2. Four copies of certified test reports containing all test data shall be furnished to the Resident Engineer prior to final inspection and not more than 90 days after completion of the tests.
3. When equipment fails to meet factory test and re-inspection is required, the contractor shall be liable for all additional expenses, including expenses of the Government.

1.14 ELECTRICAL POWER

- A. Electrical power of 120 Volts Alternating Current (VAC) shall be indicated on the Division 26 drawings. Additional locations requiring primary power required by the security system shall be shown as part of these contract documents. Primary power for the security system shall be configured to switch to emergency backup sources automatically if interrupted without degradation of any critical system function. Alarms shall not be generated as a result of power switching, however, an indication of power switching on (on-line source) shall be provided to the alarm monitor. The Security Contractor shall provide an interface (dry contact closure) between the PACS and the Uninterruptible Power Supply (UPS) system so the UPS trouble signals and main power fail appear on the PACS operator terminal as alarms.
- B. Failure of any on-line battery shall be detected and reported as a fault condition. Battery backed-up power supplies shall be provided sized for 8 hours of operation at actual connected load. Requirements for additional power or locations shall be included with the contract to support equipment and systems offered. The following minimum requirements shall be provided for power sources and equipment.
 1. Emergency Generator
 - a. Report Printers: Unit Control Room
 - b. Video Monitors: Unit Control Room
 - c. Intercom Stations
 - d. Radio System
 - e. Lights: Unit Control Room, Equipment Rooms, & Security Offices
 - f. Outlets: Security Outlets dedicated to security equipment racks or security enclosure assemblies.
 - g. Security Device Power Supplies (DGP, VASS, Card Access, Lock Power, etc.) powered from the security closets or remotely: various locations
 - h. Telephone/Radio Recording Equipment: Unit Control Room.
 - i. VASS Camera Power Supplies: Security Closets
 - j. VASS Pan/Tilt Units: Various Locations
 - k. VASS Outdoor Housing Heaters and Blowers: Various Sites
 - l. Intercom Master Control System
 - m. Fiber Optic Receivers/Transmitters

- n. Security office Weapons Storage
- o. Outlets that charge handheld radios
- 2. Uninterruptible Power Supply (UPS) on Emergency Power
 - a. The Security Contractor shall coordinate exact locations with the Electrical Contractor:
 - 1) Security System Monitors and Keyboards: Control Room
 - 2) CPU: Control Equipment Room
 - 3) Communications equipment: Control Equipment Room and various sites.
 - 4) VASS Matrix Switcher: Control Equipment Room
 - 5) VASS: Control Equipment Room
 - 6) Digital Video Recorders, encoders & decoders: Control Room
 - 7) All equipment Room racked equipment.
 - 8) Network switches

1.15 TRANSIENT VOLTAGE SUPPRESSION, POWER SURGE SUPPLESION, & GROUNDING

- A. Transient Voltage Surge Suppression: All cables and conductors extending beyond building façade, except fiber optic cables, which serve as communication, control, or signal lines shall be protected against Transient Voltage surges and have Transient Voltage Surge Suppression (TVSS) protection. The TVSS device shall be UL listed in accordance with Standard TIA 497B installed at each end. Lighting and surge suppression shall be a multi-strike variety and include a fault indicator. Protection shall be furnished at the equipment and additional triple solid state surge protectors rated for the application on each wire line circuit shall be installed within 914.4 mm (3 ft) of the building cable entrance. Fuses shall not be used for surge protection. The inputs and outputs shall be tested in both normal mode and common mode to verify there is no interference.
 - 1. A 10-microsecond rise time by 1000 microsecond pulse width waveform with a peak voltage of 1500 volts and a peak current of 60 amperes.
 - 2. An 8-microsecond rise time by 20-microsecond pulse width waveform with a peak voltage of 1000 volts and a peak current of 500 amperes.
 - 3. Maximum series current: 2 AMPS. Provide units manufactured by Advanced Protection Technologies, model # TE/FA 10B or TE/FA 20B.
 - 4. Operating Temperature and Humidity: -40 to 85 deg C (-40 to 185 deg F), 0 to 95 percent relative humidity.
- B. Grounding and Surge Suppression
 - 1. The Security Contractor shall provide grounding and surge suppression to stabilize the voltage under normal operating conditions. To ensure the operation of over current devices, such as fuses, circuit breakers, and relays, underground-fault conditions.
 - 2. Security Contractor shall engineer and provide proper grounding and surge suppression as required by local jurisdiction and prevailing codes and standards referenced in this document.
 - 3. Principal grounding components and features. Include main grounding buses and grounding and bonding connections to service equipment.

4. Details of interconnection with other grounding systems. The lightning protection system shall be provided by the Security Contractor.
5. Locations and sizes of grounding conductors and grounding buses in electrical, data, and communication equipment rooms and closets.
6. AC power receptacles are not to be used as a ground reference point.
7. Any cable that is shielded shall require a ground in accordance with the best practices of the trade and manufactures installation instructions.
8. Protection should be provided at both ends of cabling.

1.16 COMPONENT ENCLOSURES

A. Construction of Enclosures

1. Consoles, power supply enclosures, detector control and terminal cabinets, control units, wiring gutters, and other component housings, collectively referred to as enclosures, shall be so formed and assembled as to be sturdy and rigid.
2. Thickness of metal in-cast and sheet metal enclosures of all types shall not be less than those in Tables I and II, UL 611. Sheet steel used in fabrication of enclosures shall be not less than 14 gauge. Consoles shall be 16-gauge.
3. Doors and covers shall be flanged. Enclosures shall not have pre-punched knockouts. Where doors are mounted on hinges with exposed pins, the hinges shall be of the tight pin type or the ends of hinge pins shall be tack welded to prevent removal. Doors having a latch edge length of less than 609.6 mm (24 in) shall be provided with a single construction core. Where the latch edge of a hinged door is more than 609.6 mm (24 in) or more in length, the door shall be provided with a three-point latching device with construction core; or alternatively with two, one located near each end.
4. Any ventilator openings in enclosures and cabinets shall conform to the requirements of UL 611. Unless otherwise indicated, sheet metal enclosures shall be designed for wall mounting with tip holes slotted. Mounting holes shall be in positions that remain accessible when all major operating components are in place and the door is open, but shall be in accessible when the door is closed.
5. Covers of pull and junction boxes provided to facilitate initial installation of the system shall be held in place by tamper proof Torx Center post security screws. Stenciled or painted labels shall be affixed to such boxes indicating they contain no connections. These labels shall not indicate the box is part of the Electronic Security System (ESS).

B. Consoles & Equipment Racks: All consoles and vertical equipment racks shall include a forced air-cooling system to be provided by others.

1. Vertical Equipment Racks:
 - a. The forced air blowers shall be installed in the vented top of each cabinet and shall not reduce usable rack space.

- b. The forced air fan shall consist of one fan rated at 105 CFM per rack bay and noise level shall not exceed 55 decibels.
 - c. d. Vertical equipment racks are to be provided with full sized clear plastic locking doors and vented top panels as shown on contract drawings.
- 2. Console racks:
 - a. Forced air fans shall be installed in the top rear of each console bay. The forced air fan shall consist of one fan rated at 105 CFM mounted to a 133mm vented blank panel the noise level of each fan shall not exceed 55 decibels. The fans shall be installed so air is pulled from the bottom of the rack or cabinet and exhausted out the top.
 - b. Console racks are to be provided with flush mounted hinged rear doors with recessed locking latch on the bottom and middle sections of the consoles. Provide code access to support wiring for devices located on the work surfaces.
- C. Tamper Provisions and Tamper Switches:
 - 1. Enclosures, cabinets, housings, boxes and fittings or every product description having hinged doors or removable covers and which contain circuits, or the integrated security system and its power supplies shall be provided with cover operated, corrosion-resistant tamper switches.
 - 2. Tamper switches shall be arranged to initiate an alarm signal that will report to the monitoring station when the door or cover is moved. Tamper switches shall be mechanically mounted to maximize the defeat time when enclosure covers are opened or removed. It shall take longer than 1 second to depress or defeat the tamper switch after opening or removing the cover. The enclosure and tamper switch shall function together in such a manner as to prohibit direct line of sight to any internal component before the switch activates.
 - 3. Tamper switches shall be inaccessible until the switch is activated. Have mounting hardware concealed so the location of the switch cannot be observed from the exterior of the enclosure. Be connected to circuits which are under electrical supervision at all times, irrespective of the protection mode in which the circuit is operating. Be spring-loaded and held in the closed position by the door or cover and be wired so they break the circuit when the door cover is disturbed. Tamper circuits shall be adjustable type screw sets and shall be adjusted by the contractor to eliminate nuisance alarms associated with incorrectly mounted tamper device shall annunciate prior to the enclosure door opening (within 1/4 " tolerance. The tamper device or its components shall not be visible or accessible with common tools to bypass when the enclosure is in the secured mode.
 - 4. The single gang junction boxes for the portrait alarming and pull boxes with less than 102 square mm will not require tamper switches.
 - 5. All enclosures over 305 square mm shall be hinged with an enclosure lock.
 - 6. Control Enclosures: Maintenance/Safety switches on control enclosures, which must be opened to make routing maintenance adjustments to the system and to service the power supplies, shall be push/pull-set automatic reset type.

7. Provide one (1) enclosure tamper switch for each 609 linear mm of enclosure lock side opening evenly spaced.
8. All security screws shall be Torx-Post Security Screws.
9. The contractor shall provide the owner with two (2) torx-post screwdrivers.

1.17 ELECTRONIC COMPONENTS

- A. All electronic components of the system shall be of the solid-state type, mounted on printed circuit boards conforming to UL 796. Boards shall be plug-in, quick-disconnect type. Circuitry shall not be so densely placed as to impede maintenance. All power-dissipating components shall incorporate safety margins of not less than 25 percent with respect to dissipation ratings, maximum voltages, and current-carrying capacity.

1.18 SUBSTITUTE MATERIALS & EQUIPMENT

- A. Where variations from the contract requirements are requested in accordance with the GENERAL CONDITIONS and Section 01 33 23, SHOP DRAWINGS, PRODUCT DATA, AND SAMPLES, the connecting work and related components shall include, but not be limited to additions or changes to branch circuits, circuit protective devices, conduits, wire, feeders, controls, panels and installation methods.
- B. In addition to this Section the Security Contractor shall also reference Section II, Products and associated divisions. The Resident Engineer shall have final authority on the authorization or refusal of substitutions. If there are no proposed substitutions, a statement in writing from the Contractor shall be submitted to the Resident Engineer stating same. In the preparation of a list of substitutions, the following information shall be included, as a minimum:
 1. Identity of the material or devices specified for which there is a proposed substitution.
 2. Description of the segment of the specification where the material or devices are referenced.
 3. Identity of the proposed substitute by manufacturer, brand name, catalog or model number and the manufacturer's product name.
 4. A technical statement of all operational characteristic expressing equivalence to items to be substituted and comparison, feature-by-feature, between specification requirements and the material or devices called for in the specification; and Price differential.
- C. Materials Not Listed: Furnish all necessary hardware, software, programming materials, and supporting equipment required to place the specified major subsystems in full operation. Note that some supporting equipment, materials, and hardware may not be described herein. Depending on the manufacturers selected by the COTR, some equipment, materials and hardware may not be contained in either the Contract Documents or these written specifications, but are required by the manufacturer for complete operation according to the intent of the design and these specifications. In such cases, the Resident Engineer shall be given the opportunity to approve the additional equipment, hardware and materials that shall be fully identified in the bid and in the equipment list submittal. The Resident Engineer shall be consulted in the event there is any question about which supporting equipment, materials, or hardware is intended to be included.

- D. Response to Specification: The Contractor shall submit a point-by-point statement of compliance with each paragraph of the security specification. The statement of compliance shall list each paragraph by number and indicate "COMPLY" opposite the number for each paragraph where the Contractor fully complies with the specification. Where the proposed system cannot meet the requirements of the paragraph, and does not offer an equivalent solution, the offers shall indicate "DOES NOT COMPLY" opposite the paragraph number. Where the proposed system does not comply with the paragraph as written, but the bidder feels it will accomplish the intent of the paragraph in a manner different from that described, the offers shall indicate "COMPARABLE". The offers shall include a statement fully describing the "comparable" method of satisfying the requirement. Where a full and concise description is not provided, the offered system shall be considered as not complying with the specification. Any submission that does not include a point-by-point statement of compliance, as described above, shall be disqualified. Submittals for products shall be in precise order with the product section of the specification. Submittals not in proper sequence will be rejected.

1.19 LIKE ITEMS

- A. Where two or more items of equipment performing the same function are required, they shall be exact duplicates produced by one manufacturer. All equipment provided shall be complete, new, and free of any defects.

1.20 WARRANTY

- A. The Contractor shall, as a condition precedent to the final payment, execute a written guarantee (warranty) to the COTR certifying all contract requirements have been completed according to the final specifications. Contract drawings and the warranty of all materials and equipment furnished under this contract are to remain in satisfactory operating condition (ordinary wear and tear, abuse and causes beyond his control for this work accepted) for one (1) year from the date the Contractor received written notification of final acceptance from the COTR. Demonstration and training shall be performed prior to system acceptance. All defects or damages due to faulty materials or workmanship shall be repaired or replaced without delay, to the COTR's satisfaction, and at the Contractor's expense. The Contractor shall provide quarterly inspections during the warranty period. The contractor shall provide written documentation to the COTR on conditions and findings of the system and device(s). In addition, the contractor shall provide written documentation of test results and stating what was done to correct any deficiencies. The first inspection shall occur 90 calendar days after the acceptance date. The last inspection shall occur 30 calendar days prior to the end of the warranty. The warranty period shall be extended until the last inspection and associated corrective actions are complete. When equipment and labor covered by the Contractor's warranty, or by a manufacturer's warranty, have been replaced or restored because of its failure during the warranty period, the warranty period for the replaced or repaired equipment or restored work shall be reinstated for a period equal to the original warranty period, and commencing with the date of completion of the replacement or restoration work. In the event

any manufacturer customarily provides a warranty period greater than one (1) year, the Contractor's warranty shall be for the same duration for that component.

1.22 SINGULAR NUMBER

Where any device or part of equipment is referred to in these specifications in the singular number (e.g., "the switch"), this reference shall be deemed to apply to as many such devices as are required to complete the installation as shown on the drawings.

PART 2 – PRODUCTS

2.1 EQUIPMENT AND MATERIALS

- A. All equipment associated within the Security Control Room, Security Console and Security Equipment Room shall be UL 827, UL 1981, and UL 60950 compliant and rated for continuous operation. Environmental conditions (i.e. temperature, humidity, wind, and seismic activity) shall be taken under consideration at each facility and site location prior to installation of the equipment.
- B. All equipment shall operate on a 120 or 240 volts alternating current (VAC); 50 Hz or 60 Hz AC power system unless documented otherwise in subsequent sections listed within this specification. All equipment shall have a back-up source of power that will provide a minimum of 8 hours of run time in the event of a loss of primary power to the facility.
- C. The system shall be designed, installed, and programmed in a manner that will allow for ease of operation, programming, servicing, maintenance, testing, and upgrading of the system.
- D. All equipment and materials for the system will be compatible to ensure correct operation.

2.2 EQUIPMENT ITEMS

- A. The Security Management System shall provide full interface with all components of the security subsystem as follows:
 - 1. Shall allow for communication between the Physical Access Control System and Database Management and all subordinate work and monitoring stations, enrollment centers for badging and biometric devices as part of the PACS, local annunciation centers, the electronic Security Management System (SMS), and all other VA redundant or backup command center or other workstations locations.
 - 2. Shall provide automatic continuous communication with all systems that are monitored by the SMS, and shall automatically annunciate any communication failures or system alarms to the SMS operator providing identification of the system, nature of the alarm, and location of the alarm.
 - 3. Controlling devices shall be utilized to interface the SMS with all field devices.
 - 4. The Security control room and security console will be supported by an uninterrupted power supply (UPS) or dedicated backup generator power circuit.
 - 5. The Security Equipment room, Security Control Room, and Security Operator Console shall house the following equipment i.e. refer to individual master specifications for each security subsystem's specific requirements:
 - a. Security Console Bays and Equipment Racks

- b. Security Network Server and Workstation
 - c. CCTV Monitoring, Controlling, and Recording Equipment
 - d. PACS Monitoring and Controlling Equipment
 - e. IDS Monitoring and Controlling Equipment
 - f. Security Access Detection Monitoring Equipment
 - g. EPPS Monitoring and Controlling Equipment
 - h. Main Panels for all Security Systems
 - i. Power Supply Units (PSU) for all field devices
 - j. Life safety and power monitoring equipment
 - k. All other building systems deemed necessary by the VA to include, but not limited to, heating, ventilation and air conditioning (HVAC), elevator control, portable radio, fire alarm monitoring, and other potential systems.
 - l. Police two-way radio control consoles/units.
- B. Security Console Bays - shall be EIA 310D compliant and:
- 1. Utilize stand-up, sit-down, and vertical equipment racks in any combination to monitor and control the security subsystems.
 - 2. Shall be wide enough for equipment that requires a minimum 19 inch (47.5 cm) mounting area.
 - 3. Shall be made of metal, furnished with wire ways, a power strip, a thermostatic controlled bottom or top mounted fan units, a hinge mounted rear door, a hinge mounted front door made of Plexiglas, and a louvered top. When possible, pre-fabricated (standard off-the-shelf) security console equipment shall be used in place of customized designed consoles.
 - 4. A wire management system shall be designed and installed so that all cables are mounted in a manner that they do not interfere with day-to-day operations, are labeled for quick identification, and so that high voltage power cables do not cause signal interference with low voltage and data carrying cables.
 - 5. Shall be mounted on lockable casters.
 - 6. Shall be ergonomically designed so that all devices requiring repetitive interaction with by the operator can be easily accessed, observed, and accomplished.
 - 7. Controls and displays shall be located so that they are not obscured during normal operation. Control and display units installed with a work bench shall be a minimum of 3 in. (7.5 cm) from all edges of the work bench area.
 - 8. All security subsystem controls shall be installed within the same operating console bay of their associated equipment.
 - 9. Video monitors shall be mounted above all controls within a console bay and positioned in a manner that minimum strain is placed on the operator viewing them at the console.
 - 10. At least one workbench for every three (3) console bays shall be provided free of control equipment to allow for appropriate operator workspace.

11. All console devices shall be labeled and marked with a minimum of quarter inch bold print.
12. All non-security related equipment that is required to be monitored shall be installed in a console bay separate from the security subsystem equipment and clearly be identified as such.
13. Console bays and related equipment shall be arranged in priority order and sequenced based upon their pre-defined security subsystem operations criticality established by the Contracting Officer.
14. The following minimum console technical characteristics shall be taken into consideration when designing for and installing the security console and equipment racks:

	Stand-Up	Sit-Down	Vertical Equipment Rack
Workstation Height	No Greater than 84 in. (210 cm)	No greater than 72 in. (150 cm)	No greater than 96 in. (240 cm)
Bench board Slope	21 in. (52.5 cm)	25 in. (62.5 cm)	N/A
Bench board Angle	15 degrees	15 degrees	N/A
Depth of Console	24 in. (60 cm)	24 in. (60 cm)	N/A
Leg and Feet Clearance	6 sq. ft. from center of Console Slope front	6 sq. ft. from center of Console Slope front	6 sq. ft. from center of Console Slope front
Distance Between Console Rows	96 in. (240 cm)	96 in. (240 cm)	96 in. (240 cm)
Distance Between Console and Wall	36 in. (90 cm) from the rear and/or side of console or rack	36 in. (90 cm) from the rear and/or side of console or rack	36 in. (90 cm) from the rear and/or side of console or rack

C. Security Console Configuration:

1. The size shall be defined by the number of console bays required to house and operate the security subsystems, as well as any other factors that may influence the overall design of the space. A small Access Control System and Database Management shall contain no more than four (4) security console bays. A large Access Control System and Database Management shall contain no less than five (5) and no more than eight (8) security console bays.
2. Shall meet the following minimum spacing requirements to ensure that a Access Control System and Database Management is provided to house existing and future security subsystems and other equipment listed in paragraph 2.3.C:
 - a. 500 square feet for a large Access Control System and Database Management.
 - b. 300 square feet for a small Access Control System and Database Management.

- c. If office, training room and conference space, is a processing area as well as holding cell space is to be located adjacent to the Access Control System and Database Management, these space requirements also need to be considered.
3. Shall be located in an area within, at a minimum, the first level/line of security defense defined by the VA. If the Access Control System and Database Management is to be located outside the first level of security, then the area shall be constructed or retrofit to meet or exceed those requirements outlined in associated VA Master Specifications.
4. Shall not be located within or near an area with little to no blast mitigation standoff space protection, adjacent to an outside wall exposed to vehicle parking and traffic, within a basement or potential flood zone area, in close approximately to major utility areas, or near an exposed air intake(s).
5. Access shall meet UFAS and ADA accessibility requirements.
6. Construction shall be slab to slab and free of windows, with the exception of a service window. All penetrations into the room shall be sealed with fire stopping materials. This material shall apply in accordance with Section 07 84 00, FIRESTOPPING.
7. A service window shall be installed in the wall next to the main entrance of the Access Control System and Database Management or where it best can be monitored and accessed by the security console operator. The window shall meet all requirements set forth in UL 752, to include at a minimum, Class III ballistic level protection. The windows shall be set in a minimum of four (4) inches (100 mm) solid concrete units to ceiling height with either masonry or gypsum wall board to the underside of the slab above. It shall also contain a service tray constructed in a manner that only objects no larger than 3 inches (7.5 cm) in width may pass through it.
8. The walls making up or surrounding the Access Control System and Database Management shall be made of materials that at a minimum offer Class III ballistic level protection for the security console operator(s).
9. There will be a main power cut-off button/switch located inside the Access Control System and Database Management in the event of an electrical fire or related event occurs.
10. Shall have a fire alarm detection unit that is tied into the main building fire alarm system and have at least two fire extinguishers located within it.
11. Shall utilize a fire suppression system similar to that used by the VA's computer and telecommunications room operating areas.
12. The floor shall be raised a minimum of 4 inches (10 cm) from the concrete floor base. Wire ways shall be utilized under the raised floor for separation of signal and power wires and cables.
13. Access shall be monitored and controlled by the PACS via card reader and fixed camera that utilizes a wide angle lens. A 1 in. (2.5 cm) deadbolt shall be utilized as a mechanical override for the door in the event of electrical failure of the PACS, card reader, or locking mechanism.

14. There shall only be one point of ingress and egress to and from the Security Control Room.
The door shall be made of solid core wood or better. If a window is required for the door, then the window shall be ballistic resistant with a Millar covering.
15. A two-way intercom shall be placed at the point of entry into the Security Control Room for access-communication control purposes.
16. A remote push-button door unlocking device shall not be installed for the electronic PACS locking mechanism providing access control into the Security Control Room.
17. All controlling equipment and power supplies that must be wall mounted shall be mounted in a manner that maximizes usability of the Security Control Room wall space. All equipment shall be mounted to three quarter inch fire retardant plywood. The plywood shall be fastened to the wall from slab to slab and fixed to the existing walls supports.

D. Security Control Room Ventilation

1. Shall meet or exceed all requirements laid out in VA Master Specification listed in Division 23, HEATING, VENTILATION, AND AIR CONDITIONING.
2. Controls shall be via a separate air handling system that provides an isolated supply and return system. The Security Control Room shall have a dedicated thermostat control unit and cut-off switch to be able to shut off ventilation to the control room in the event of a chemical, biological, or radiological (CBR) event or other related emergency.
3. There shall be a louver installed in the control room door to assist with ventilation of the room. The louver shall be exactly 12 x 12 inches (30 x 30 cm) and closeable.

E. Security Control Room and Security Console Lighting:

1. The following factors shall be taken into consideration for lighting of the Security Control Room and console area:
 - a. Shadows: To reduce eye strain and fatigue, shadows shall be avoided.
 - b. Glare: The readability of all display panels, labels, and equipment shall not be interfered with or create visibility problems.
2. The following table shall provide guidance on the amount of footcandles required per work area and type of task performed:

Work Area/Type of Task		Footcandles
Main Operating Panels		50
Secondary Display Panels		50
Seated Workstations		100
Reading	Handwriting	100
	Typed Documents	50
	Visual Display Units	10
Logbook Recording		100
Maintenance Area		50
Emergency/Back-up Lighting		10

- F. Remote security console access: For facilities that have a remote, secondary back-up control console or workstation shall apply the following requirements:

1. The secondary stations shall the requirements outlined in Sections 2.2.A-G.
2. Installation of an intercom station or telephone line shall be installed and provide direct one touch call-up for communications between the primary Security Control Console and secondary Security Control Console.
3. Secondary stations shall not have priority over a primary Security Control Console.
4. The primary Access Control System and Database Management shall have the ability to shut off power and a signal to a secondary control station in the event the area has been compromised.

G. Wires and Cables:

1. Shall meet or exceed the manufactures recommendation for power and signals.
2. Shall be carried in an enclosed conduit system, utilizing electromagnetic tubing (EMT) to include the equivalent in flexible metal, rigid galvanized steel (RGS) to include the equivalent of liquid tight, polyvinylchloride (PVC) schedule 40 or 80.
3. All conduits will be sized and installed per the NEC. All security system signal and power cables that traverse or originate in a high security office space will contained in either EMT or RGS conduit.
4. All conduit, pull boxes, and junction boxes shall be marked with colored permanent tape or paint that will allow it to be distinguished from all other infrastructure conduit.
5. Conduit fills shall not exceed 50 percent unless otherwise documented.
6. A pull string shall be pulled along and provided with signal and power cables to assist in future installations.
7. At all locations where there is a wall penetration or core drilling is conducted to allow for conduit to be installed, fire stopping materials shall be applied to that area.
8. High voltage and signal cables shall not share the same conduit and shall be kept separate up to the point of connection. High voltage for the security subsystems shall be any cable or sets of cables carrying 30 VDC/VAC or higher.
9. For all equipment that is carrying digital data between the Security Control Room, Security Equipment Room, Security Console, or at a remote monitoring station, it shall not be less than 20 AWG and stranded copper wire for each conductor. The cable or each individual conductor within the cable shall have a shield that provides 100% coverage. Cables with a single overall shield shall have a tinned copper shield drain wire.

2.3 FIBER OPTIC EQUIPMENT

A. 8 Channel Fiber Optic Transceivers (Video&PTZ Control)

1. The field-located and central-located fiber optic transceivers shall utilize wave division multiplexing to transmit and receive video and data pan-tilt-zoom control signals over two standard 62.5/125 multimode fibers.
2. The units shall be capable of operating over a range of 2 km.
3. The units shall be NTSC color compatible.

4. The units shall support data rates up to 64 Kbps.
 5. The units shall be surface or rack mountable.
 6. The units shall be UL listed.
 7. The units shall meet or exceed the following specifications:
 - a. Video
 - 1) Input/Output: 1 volt pk-pk (75 ohms)
 - 2) Input/Output Channels: 8
 - 3) Bandwidth: 10 Hz - 6.5 MHZ per channel
 - 4) Differential Gain: <2%
 - 5) Differential Phase: <0.7°
 - 6) Tilt: <1%
 - 7) Signal to Noise Ratio: 60 dB
 - b. Data (Control)
 - 1) Data Channels: 2
 - 2) Data Format: RS-232, RS-422, 2 wire or 4 wire RS-485 with Tri-State Manchester Bi-Phase and Sensornet
 - 3) Data Rate: DC - 100 kbps (NRZ)
 - 4) Bit Error Rate: < 1 in 10⁹ @ Maximum Optical Loss Budget
 - 5) Operating Mode: Simplex or Full-Duplex
 - 6) Wavelength: 1310/1550 nm, Multimode or Singlemode
 - 7) Optical Emitter: Laser Diode
 - 8) Number of Fibers: 1
 - c. Connectors
 - 1) Optical: ST
 - 2) Power and Data: Terminal Block with Screw Clamps
 - 3) Video: BNC (Gold Plated Center-Pin)
 - d. Electrical and Mechanical
 - 1) Power: 12 VDC @ 500 mA (stand-alone)
 - 3) Current Protection: Automatic Resettable Solid-State Current Limiters
 - e. Environmental
 - 1) MTBF: > 100,000 hours
 - 2) Operating Temp: -40 to 74 deg C (-40 to 165 deg F)
 - 3) Storage Temp: -40 to 85 deg C (-40 to 185 deg F)
 - 4) Relative Humidity: 0% to 95% (non-condensing)
- B. Fiber Optic Transmitters: The central-located fiber optic transmitters shall utilize wave division multiplexing to transmit video and signals over standard 62.5/125 multimode fibers.
1. The units shall be capable of operating over a range of 4.8 km.
 2. The units shall be NTSC color compatible.

3. The units shall support data rates up to 64 Kbps.
 4. The units shall be surface or rack mountable.
 5. The units shall be UL listed.
 6. The units shall meet or exceed the following specifications:
 - a. Video
 - 1) Input: 1 volt pk-pk (75 ohms)
 - 2) Bandwidth: 5H2 - 10 MHZ
 - 3) Differential Gain: <5%
 - 4) Tilt: <1%
 - 5) Signal-Noise: 60db
 - 6) Wavelength: 850nm
 - 7) Number of Fibers: 1
 - 8) Operating Temp: -20 to 70 deg C (-4 to 158 deg F)
 - 9) Connectors:
 - a) Power: Female plug with screw clamps
 - b) Video: BNC
 - c) Optical: ST
 - 10) Power: 12 VDC
- C. Fiber Optic Receivers: The field-located fiber optic receivers shall utilize wave division multiplexing to receive video signals over standard 62.5/125 multimode fiber.
1. The units shall be capable of operating over a range of 4.8 km.
 2. The units shall be NTSC color compatible.
 3. The units shall support data rates up to 64 Kbps.
 4. The units shall be surface or rack mountable.
 5. The units shall be UL listed.
 6. The units shall meet or exceed the following specifications:
 - a. Video
 - 1) Output: 1 volt pk-pk (75 ohms)
 - 2) Bandwidth: 5H2 - 10 MHZ
 - 3) Differential Gain: <5%
 - 4) Tilt: <1%
 - 5) Signal-Noise: 60dB
 - 6) Wavelength: 850nm
 - 7) Number of Fibers: 1
 - 8) Surface Mount: 106.7 x 88.9 x 25.4 mm (4.2 x 3.5 x 1 in)
 - 9) Operating Temp: -20 to 70 deg C (-4 to 158 deg F)
 - 10) Connectors:
 - 11) Power: Female plug block with screw clamps

- 12) Video: BNC
- 13) Optical: ST
- 14) Power: 12 VAC8 Channel Fiber Optic Transcievers (Video&PTZ Control)

D. Fiber Optic Sub Rack with Power Supply

1. The Card Cage Rack shall provide high-density racking for fiber-optic modules. The unit shall be designed to mount in standard 483 mm (19 in) instrument racks and to accommodate the equivalent of 15 1-inch modules.
 - a. Specifications
 - 1) Card Orientation: Vertical
 - 2) Construction: Aluminum
 - 3) Current Consumption: 0.99 A
 - 4) Humidity: 95.0 % RH
 - 5) Input Power: 100-240 VAC, 60/50 Hz
 - 6) Mounting: Mounts in standard 483 mm (19 in) rack using four (4) screws (optional wall brackets purchased separately)
 - 7) Number of Outputs: 1.0
 - 8) Number of Slots 15.0
 - 9) Operating Temperature: -40 to +75 deg C (-40.0 to 167.0 deg F)
 - 10) Output Voltage: 13.5 V
 - 11) Output Current 6.0 A
 - 12) Power Dissipation: 28.0 W
 - 13) Power Factor: 48.0
 - 14) Power Supply: (built-in)
 - 15) Rack Units: 3RU
 - 16) Redundant Capability: Yes
 - 17) Weight: 2.43 kg (5.35 lb)
 - 18) Width: 483 mm (19.0 in)

2.4 TRANSIENT VOLTAGE SURGE SUPPRESSION DEVICES (TVSS) AND SURGE SUPPRESSION

A. Transient Voltage Surge Suppression

1. All cables and conductors extending beyond building perimeter, except fiber optic cables, which serve as communication, control, or signal lines shall be protected against Transient Voltage surges and have Transient Voltage surge suppression protection (TVSS) UL listed in accordance with Standard 497B installed at each end. Lighting and surge suppression shall be a multi-strike variety and include a fault indicator. Protection shall be furnished at the equipment and additional triple solid state surge protectors rated for the application on each wire line circuit shall be installed within 915 mm (36 in) of the building cable entrance. Fuses

shall not be used for surge protection. The inputs and outputs shall be tested in both normal mode and common mode using the following waveforms:

- a. A 10-microsecond rise time by 1000 microsecond pulse width waveform with a peak voltage of 1500 volts and a peak current of 60 amperes.
- b. An 8-microsecond rise time by 20-microsecond pulse width waveform with a peak voltage of 1000 volts and a peak current of 500 amperes.
- c. Maximum series current: 2 AMPS. Provide units manufactured by Advanced Protection Technologies, model # TE/FA 10B or TE/FA 20B or approved equivalent.
- d. Operating Temperature and Humidity: -40 to + 85 deg C (-40 to 185 deg F), and 0 to 95 percent relative humidity, non-condensing.

B. Physical Access Control Systems

1. Suppressors shall be installed on AC power at the point of service and shall meet the following criteria:
 - a. UL1449 2nd Edition, 2007, listed
 - b. UL1449 S.V.R. of 400 Volts or lower
 - c. Status Indicator Light(s)
 - d. Minimum Surge Current Capacity: 40,000 Amps (8 x 20 μ sec)
 - e. Maximum Continuous Current: 15 Amps
 - f. MCOV: 125 VAC
 - g. Service Voltage: 110-120 VAC
2. Suppressors shall be installed on the Low Voltage circuit at both the point of entrance and exit of the building. Suppressors shall meet the following criteria:
 - a. UL 497B
 - b. Minimum Surge Current Capacity: 2,000 Amps per pair
 - c. Maximum Continuous Current: 5 Amps
 - d. MCOV: 33 Volts
 - e. Service Voltage: 24Volts
3. Suppressors shall be installed on the communication circuit between the access controller and card reader at both the entrance and exit of the building. Suppressors shall meet the following criteria:
 - a. Conforms with UL497B standards (where applicable)
 - b. Clamp level for 12 and 24V power: 18VDC / 38VDC
 - c. Clamp level for Data/LED: 6.8VDC
 - d. Service Voltage for Power: 12VDC/24VDC
 - e. Service Voltage for Data/LED: <5VDC
 - f. Clamp level – PoE Access Power: 72V
 - g. Clamp level – PoE Access Data: 7.9V
 - h. Service Voltage – PoE Access: 48VAC – 54VAC

- i. Service Voltage – PoE Data: <5VDC

C. Intercom Systems

1. Suppressors shall be installed on the AC power at the point of service and shall meet the following criteria:
 - a. UL 1449 Listed
 - b. UL 1449 S.V.R. of 400 Volts or lower
 - c. Diagnostic Indicator Light(s)
 - d. Integrated ground terminating post (where case/chassis ground exists)
 - e. Minimum Surge Current Capacity of 13,000 Amps (8 x 20 μ Sec)
2. Suppressors shall be installed on incoming central office lines and shall meet the following criteria:
 - a. UL 497A Listed
 - b. Multi Stage protection design
 - c. Auto-reset current protection not to exceed 2 Amps per pair
 - d. Minimum Surge Current of 500 Amps per pair (8 x 20 μ Sec)
3. Suppressors shall be installed on all telephone/intercom circuits that enter or leave separate buildings and shall meet the following criteria:
 - a. UL 497A Listed (where applicable)
 - b. UL 497B Listed (horns, strobes, speakers or communication circuits over 300 feet)
 - c. Multi Stage protection design
 - d. Auto-reset over-current protection not to exceed 5 Amps per pair
 - e. Minimum Surge Current of 1000 Amps per pair (8 x 20 μ Sec)

D. Intrusion Detection Systems

1. Suppressors shall be installed on AC at the point of service and shall meet the following criteria:
 - a. UL 1449, 2nd Edition 2007, listed
 - b. UL 1449 S.V.R. of 400 Volts or lower
 - c. Status Indicator Lights
 - d. Center screw for terminating Class II transformers
 - e. Minimum Surge Current Capacity of 32,000 Amps (8 x 20 μ Sec)
2. Suppressors shall be installed on all Telephone Communication Interface circuits and shall meet the following criteria:
 - a. UL 497A Listed
 - b. Multi Stage protection design
 - c. Surge Current Capacity: 9,000 Amps (8x20 μ Sec)
 - d. Clamp Voltage: 130Vrms
 - e. Auto reset current protection not to exceed 150 milliAmps

3. Suppressors shall be installed on all burglar alarm initiating and signaling loops and addressable circuits which enter or leave separate buildings. The following criteria shall be met:

- a. UL 497B for data communications or annunciation (powered loops)
- b. Fail-short/fail-safe mode.
- c. Surge Current Capacity: 9,000 Amps (8x20 μ Sec)
- d. Clamp Voltage: 15 Vrms
- e. Joule Rating: 76 Joules per pair (10x1000 μ Sec)
- f. Auto-reset current protection not to exceed 150 milliAmps for UL 497A devices.

E. Video Surveillance System

1. Protectors shall be installed on coaxial cable systems on points of entry and exit from separate buildings. Suppressors shall be installed at each exterior camera location and include protection for 12 and/or 24 volt power, data signal and motor controls (for Pan, Tilt and Zoom systems). SPDs shall protect all modes herein mentioned and contain all modes in a single unit system. Protection for all systems mentioned above shall be incorporated at the head end equipment. Additionally a minimum 450VA battery backup shall be used to protect the DVR or VCR and monitor. Protectors shall meet the following criteria:

- a. Head-End Power
 - 1) UL 1778, cUL (Battery Back Up)
 - 2) Minimum Surge Current Capacity: 65,000 Amps (8x20 μ sec)
 - 3) Minimum of two (2) NEMA 5-15R Receptacles (one (1) AC power only, one (1) with UPS)
 - 4) All modes protected (L-N, L-G, N-G)
 - 5) EMI/RFI Filtering
 - 6) Maximum Continuous Current: 12 Amps
- b. Camera Power
 - 1) Minimum Surge Current Capacity: 1,000 Amps (8X20 μ sec); 240 Amps for IP Video/PoE cameras
 - 2) Screw Terminal Connection
 - 3) All protection modes L-G (all Lines)
 - 4) MCOV <40VAC
- c. Video And Data
 - 1) Surge Current Capacity 1,000 Amps per conductor
 - 2) "BNC" Connection (Coax)
 - 3) Protection modes: L-G (Data), Center Pin-G, Shield-G (Coax)
 - 4) Band Pass 0-2GHz
 - 5) Insertion Loss <0.3dB

F. Grounding and Surge Suppression

1. The Security Contractor shall provide grounding and surge suppression to stabilize the voltage under normal operating conditions. This is to ensure the operation of over current devices, such as fuses, circuit breakers, and relays, underground-fault conditions.
 2. The Contractor shall engineer, provide, and install proper grounding and surge suppression as required by local jurisdiction and prevailing codes and standards, referenced in this document.
 3. Principal grounding components and features shall include: main grounding buses, grounding, and bonding connections to service equipment.
 4. The Contractor shall provide detail drawings of interconnection with other grounding systems including lightning protection systems.
 5. The Contractor shall provide details of locations and sizes of grounding conductors and grounding buses in electrical, data, and communication equipment rooms and closets.
 6. AC power receptacles are not to be used as a ground reference point.
 7. Any cable that is shielded shall require a ground in accordance with applicable codes, the best practices of the trade, and all manufacturers' installation instructions.
- G. 120 VAC Surge Suppression
1. Continuous Current: Unlimited (parallel connection)
 2. Max Surge Current: 13,500 Amps
 3. Protection Modes: L - N, L - G, N - G
 4. Warranty: Ten Year Limited Warranty
 5. Dimension: 73.7 x 41.1 x 52.1 mm (2.90 x 1.62 x 2.05 in)
 6. Weight: 2.88 g (0.18 lbs)
 7. Housing: ABS

2.5 INSTALLATION KIT

A. General:

1. The kit shall be provided that, at a minimum, includes all connectors and terminals, labeling systems, audio spade lugs, barrier strips, punch blocks or wire wrap terminals, heat shrink tubing, cable ties, solder, hangers, clamps, bolts, conduit, cable duct, and/or cable tray, etc., required to accomplish a neat and secure installation. All wires shall terminate in a spade lug and barrier strip, wire wrap terminal or punch block. Unfinished or unlabeled wire connections shall not be allowed. All unused and partially opened installation kit boxes, coaxial, fiber-optic, and twisted pair cable reels, conduit, cable tray, and/or cable duct bundles, wire rolls, physical installation hardware shall be turned over to the Contracting Officer. The following sections outline the minimum required installation sub-kits to be used:
2. System Grounding:
 - a. The grounding kit shall include all cable and installation hardware required. All head end equipment and power supplies shall be connected to earth ground via internal building wiring, according to the NEC.
 - b. This includes, but is not limited to:

- 1) Coaxial Cable Shields
 - 2) Control Cable Shields
 - 3) Data Cable Shields
 - 4) Equipment Racks
 - 5) Equipment Cabinets
 - 6) Conduits
 - 7) Cable Duct blocks
 - 8) Cable Trays
 - 9) Power Panels
 - 10) Grounding
 - 11) Connector Panels
3. Coaxial Cable: The coaxial cable kit shall include all coaxial connectors, cable tying straps, heat shrink tabbing, hangers, clamps, etc., required to accomplish a neat and secure installation.
 4. Wire and Cable: The wire and cable kit shall include all connectors and terminals, audio spade lugs, barrier straps, punch blocks, wire wrap strips, heat shrink tubing, tie wraps, solder, hangers, clamps, labels etc., required to accomplish a neat and orderly installation.
 5. Conduit, Cable Duct, and Cable Tray: The kit shall include all conduit, duct, trays, junction boxes, back boxes, cover plates, feed through nipples, hangers, clamps, other hardware required to accomplish a neat and secure conduit, cable duct, and/or cable tray installation in accordance with the NEC and this document.
 6. Equipment Interface: The equipment kit shall include any item or quantity of equipment, cable, mounting hardware and materials needed to interface the systems with the identified sub-system(s) according to the OEM requirements and this document.
 7. Labels: The labeling kit shall include any item or quantity of labels, tools, stencils, and materials needed to label each subsystem according to the OEM requirements, as-installed drawings, and this document.
 8. Documentation: The documentation kit shall include any item or quantity of items, computer discs, as installed drawings, equipment, maintenance, and operation manuals, and OEM materials needed to provide the system documentation as required by this document and explained herein.

PART 3 – EXECUTION

3.1 COMMON REQUIREMENTS FOR ELECTRONIC SAFETY AND SECURITY INSTALLATION

- A. Comply with NECA 1.
- B. Measure indicated mounting heights to bottom of unit for suspended items and to center of unit for wall-mounting items.

- C. Headroom Maintenance: If mounting heights or other location criteria are not indicated, arrange and install components and equipment to provide maximum possible headroom consistent with these requirements.
- D. Equipment: Install to facilitate service, maintenance, and repair or replacement of components of both electronic safety and security equipment and other nearby installations. Connect in such a way as to facilitate future disconnecting with minimum interference with other items in the vicinity.
- E. Right of Way: Give to piping systems installed at a required slope.
- F. Equipment location shall be as close as practical to locations shown on the drawings.
- G. Inaccessible Equipment:
 - 1. Where the Government determines that the Contractor has installed equipment not conveniently accessible for operation and maintenance, the equipment shall be removed and reinstalled as directed at no additional cost to the Government.
 - 2. "Conveniently accessible" is defined as being capable of being reached without the use of ladders, or without climbing or crawling under or over obstacles such as, but not limited to, motors, pumps, belt guards, transformers, piping, ductwork, conduit and raceways.

3.2 FIRESTOPPING

- A. Apply firestopping to penetrations of fire-rated floor and wall assemblies for electronic safety and security installations to restore original fire-resistance rating of assembly. Firestopping materials and installation requirements are specified in Division 07 Section 07 84 00 "Firestopping."

3.3 COMMISSIONING

- A. Provide commissioning documentation in accordance with the requirements of Section 28 08 00 – COMMISSIONING OF ELECTRONIC SAFETY AND SECURITY SYSTEMS for all inspection, start up, and contractor testing required above and required by the System Readiness Checklist provided by the Commissioning Agent.
- B. Components provided under this section of the specification will be tested as part of a larger system. Refer to section 28 08 00 – COMMISSIONING OF ELECTRONIC SAFETY AND SECURITY SYSTEMS and related sections for contractor responsibilities for system commissioning.

3.4 DEMONSTRATION AND TRAINING

- A. Training shall be provided in accordance with Article, INSTRUCTIONS, of Section 01 00 00, GENERAL REQUIREMENTS.
- B. Training shall be provided for the particular equipment or system as required in each associated specification.
- C. A training schedule shall be developed and submitted by the contractor and approved by the Resident Engineer at least 30 days prior to the planned training.
- D. Provide services of manufacturer's technical representative for 8 hours to instruct VA personnel in operation and maintenance of units.

- E. Submit training plans and instructor qualifications in accordance with the requirements of Section 28 08 00 – COMMISSIONING OF ELECTRONIC SAFETY AND SECURITY SYSTEMS.

3.5 WORK PERFORMANCE

- A. Job site safety and worker safety is the responsibility of the contractor.
- B. For work on existing stations, arrange, phase and perform work to assure electronic safety and security service for other buildings at all times. Refer to Article OPERATIONS AND STORAGE AREAS under Section 01 00 00, GENERAL REQUIREMENTS.
- C. New work shall be installed and connected to existing work neatly and carefully. Disturbed or damaged work shall be replaced or repaired to its prior conditions, as required by Section 01 00 00, GENERAL REQUIREMENTS.
- D. Coordinate location of equipment and conduit with other trades to minimize interferences. See the GENERAL CONDITIONS.

3.6 SYSTEM PROGRAMMING

A. General Programming Requirements

- 1. This following section shall be used by the contractor to identify the anticipated level of effort (LOE) required setup, program, and configure the Electronic Security System (ESS). The contractor shall be responsible for providing all setup, configuration, and programming to include data entry for the Security Management System (SMS) and subsystems (e.g., video matrix switch, intercoms, digital video recorders, intrusion devices, including integration of subsystems to the SMS (e.g., camera call up, time synchronization, intercoms). System programming for existing or new SMS servers shall not be conducted at the project site.

B. Level of Effort for Programming

- 1. The Contractor shall perform and complete system programming (including all data entry) at an offsite location using the Contractor's own copy of the SMS software. The Contractor's copy of the SMS software shall be of the Owners current version. Once system programming has been completed, the Contractor shall deliver the data to the Resident Engineer on data entry forms and an approved electronic medium, utilizing data from the contract documents. The completed forms shall be delivered to the Resident Engineer for review and approval at least 90 calendar days prior to the scheduled date the Contractor requires it. The Contractor shall not upload system programming until the Resident Engineer has provided written approval. The Contractor is responsible for backing up the system prior to uploading new programming data. Additional programming requirements are provided as follows:
 - a. Programming for New SMS Server: The contractor shall provide all other system related programming. The contractor will be responsible for uploading personnel information (e.g., ID Cards backgrounds, names, access privileges, personnel photos, access schedules, personnel groupings) along with coordinating with Resident Engineer for device configurations, standards, and groupings. VA shall provide database to support Contractor's data entry tasks. The contractor shall anticipate a weekly coordination

meeting and working with Resident Engineer to ensure data uploading is performed without incident of loss of function or data loss.

- b. Programming for Existing SMS Servers: The contractor shall perform all related system programming except for personnel data as noted. The contractor will not be responsible for uploading personnel information (e.g., ID Cards backgrounds, names, access privileges, access schedules, personnel groupings). The contractor shall anticipate a weekly coordination meeting and working alongside of Resident Engineer to ensure data uploading is performed without incident of loss of function or data loss. System programming for SMS servers shall be performed by using the Contractor's own server and software. These servers shall not be connected to existing devices or systems at any time.
2. The Contractor shall identify and request from the Resident Engineer, any additional data needed to provide a complete and operational system as described in the contract documents.
3. Contractor and Resident Engineer coordination on programming requires a high level of coordination to ensure programming is performed in accordance with VA requirements and programming uploads do not disrupt existing systems functionality. The contractor shall anticipate a minimum a weekly coordination meeting. Contractor shall ensure data uploading is performed without incident of loss of function or data loss. The following Level of Effort Chart is provided to communicate the expected level of effort required by contractors on VA ESS projects. Calculations to determine actual levels of effort shall be confirmed by the contractor before project award.

Description of Systems	Description of Tasks						
	Develop System Loading Sheets	Coordination	Initial Set-up Configuration	Graphic Maps	System Programming	Final Checks	Level of Effort (Typical Tasks)

SMS Setup & Configuration	e.g., program monitoring stations, programming networks, interconnections between CCTV, intercoms, time synchronization	e.g., retrieve IP addresses, naming conventions, standard event descriptions, programming templates, coordinate special system needs	e.g., Load system Operating System and Application software, general system configurations	e.g., develop naming conventions, develop file folders, confirming accuracy of AutoCAD Floor Plans, convert file into jpeg file	e.g., program monitoring stations, programming networks, interconnections between CCTV, intercoms, time synchronization	e.g., check all system diagnostics (e.g., clients, panels)	Load and set-up 4-6 CDs and configure servers (to configure Loading and Configuring software Administrative account, audit log, Keystrokes, mouse clicks, multi-screen configuration
Electronic Entry Control Systems	e.g., setup of device, door groups & schedules, REX, Locks, link graphics	e.g., confirming device configurations, naming conventions, event description and narratives	e.g., enter data from loading sheets; configure components, link events, cameras, and graphics		e.g., setup of device, door groups & schedules, REX, Locks, link graphics	e.g., performing entry testing to confirm correct set-up and configuration	e.g., creating a door, door configuration, adding request to exit, door monitors and relays, door timers, door related events (e.g., access, access denied, forced open, held open), linkages, controlled areas, advanced door monitoring, time zones, sequence of operations

Intrusion Detection Systems	e.g., enter door groups & schedules, link devices - REX, lock, & graphics	e.g., confirming device configurations, naming conventions, event description and narratives	e.g., enter data from loading sheets; configure components, link events, cameras, and graphics		e.g., enter door groups & schedules, link devices - REX, lock, & graphics	e.g., walk test, device position, and masking	e.g., setting up monitoring and control points (e.g., motion sensors, glassbreaks, vibration sensor, strobes, sounders) creating intrusion zones, creating arm/disarm panel, timed sequences, time zones, icon placements on graphic maps, clearance levels, events (e.g., armed, disarmed, zone violation, device alarm activations), LCD reader messages,
CCTV Systems	e.g., programming call-ups recording	e.g., confirming device configurations, naming conventions	e.g., enter data from loading sheets; camera naming convention, sequences, configure components)		e.g., programming call-ups recording	e.g., confirm area of coverage, call-up per event generated and recording rates	e.g., setting up cameras points, recording ratios (e.g., normal, alarm event) timed recording, linkages, maps placements, call-ups

Intercoms Systems	e.g., programming events & call-ups	e.g., confirming device configurations, naming conventions, event description and narratives	e.g., enter data from loading sheets; configure components, link events, cameras, and graphics		e.g., programming events & call-ups	e.g., confirm operation, SMS event generation and camera call-up	e.g., setup linkages, events for activations, device troubles, land devices on graphic maps
Console Monitoring Components	N/A	per monitor	per monitor	per graphic map	N/A	per monitor	N/A
Note: Programming tasks are supported through the contractor's development of the Technical Data Package Submittals.							

Table 1 Contractor Level of Effort

3.7 TESTING AND ACCEPTANCE

A. Performance Requirements

1. General:

- a. The Contractor shall perform contract field, performance verification, and endurance testing and make adjustments of the completed security system when permitted. The Contractor shall provide all personnel, equipment, instrumentation, and supplies necessary to perform all testing. Written notification of planned testing shall be given to the Resident Engineer at least 60 calendar days prior to the test and after the Contractor has received written approval of the specific test procedures.
- b. The COTR shall witness all testing and system adjustments during testing. Written permission shall be obtained from the Resident Engineer before proceeding with the next phase of testing. Original copies of all data produced during performance verification and endurance testing shall be turned over to the Resident Engineer at the conclusion of each phase of testing and prior to Resident Engineer approval of the test.

2. Test Procedures and Reports: The test procedures, compliant w/ VA standard test procedures, shall explain in detail, step-by-step actions and expected results demonstrating compliance with the requirements of the specification. The test reports shall be used to document results of the tests. The reports shall be delivered to the Resident Engineer within seven (7) calendar days after completion of each test.

- #### B. The inspection and test will be conducted by a factory-certified contractor representative and witnessed by a Government Representative. The results of the inspection will be officially recorded by a designated Government Representative and maintained on file by the Resident Engineer (RE), until completion of the entire project. The results will be compared to the Acceptance Test results.

C. Contractor's Field Testing (CFT)

1. The Contractor shall calibrate and test all equipment, verify DTM operation, place the integrated system in service, and test the integrated system. Ground rods installed by this Contractor within the base of camera poles shall be tested as specified in IEEE STD 142. The Contractor shall test all security systems and equipment, and provide written proof of a 100% operational system before a date is established for the system acceptance test. Documentation package for CFT shall include completed (fully annotated details of test details) for each device and system tested, and annotated loading sheets documenting complete testing to Resident Engineer approval. CFT test documentation package shall conform to submittal requirements outlined in this Section. The Contractor's field testing procedures shall be identical to the Resident Engineer's acceptance testing procedures. The Contractor shall provide the Resident Engineer with a written listing of all equipment and software indicating all equipment and components have been tested and passed. The Contractor shall deliver a

written report to the Resident Engineer stating the installed complete system has been calibrated, tested, and is ready to begin performance verification testing; describing the results of the functional tests, diagnostics, and calibrations; and the report shall also include a copy of the approved acceptance test procedure. Performance verification testing shall not take place until written notice by contractor is received certifying that a contractors field test was successful.

D. Performance Verification Test (PVT)

1. Test team:
 - a. After the system has been pretested and the Contractor has submitted the pretest results and certification to the Resident Engineer, then the Contractor shall schedule an acceptance test to date and give the Resident Engineer written, notice as described herein, prior to the date the acceptance test is expected to begin. The system shall be tested in the presence of a Government Representative, an OEM certified representative, representative of the Contractor and other approved by the Resident Engineer. The system shall be tested utilizing the approved test equipment to certify proof of performance, FCC, UL and Emergency Service compliance. The test shall verify that the total system meets all the requirements of this specification. The notification of the acceptance test shall include the expected length (in time) of the test.
2. The Contractor shall demonstrate the completed Physical Access Control System PACS complies with the contract requirements. In addition, the Contractor shall provide written certification that the system is 100% operational prior to establishing a date for starting PVT. Using approved test procedures, all physical and functional requirements of the project shall be demonstrated and shown. The PVT will be stopped and aborted as soon as 10 technical deficiencies are found requiring correction. The Contractor shall be responsible for all travel and lodging expenses incurred for out-of-town personnel required to be present for resumption of the PVT. If the acceptance test is aborted, the re-test will commence from the beginning with a retest of components previously tested and accepted.
3. The PVT, as specified, shall not begin until receipt of written certification that the Contractors Field Testing was successful. This shall include certification of successful completion of testing as specified in paragraph "Contractor's Field Testing", and upon successful completion of testing at any time when the system fails to perform as specified. Upon termination of testing by the Resident Engineer or Contractor, the Contractor shall commence an assessment period as described for Endurance Testing Phase II.
4. Upon successful completion of the acceptance test, the Contractor shall deliver test reports and other documentation, as specified, to the Resident Engineer prior to commencing the endurance test.
5. Additional Components of the PVT shall include:
 - a. System Inventory

- 1) All Device equipment
 - 2) All Software
 - 3) All Logon and Passwords
 - 4) All Cabling System Matrices
 - 5) All Cable Testing Documents
 - 6) All System and Cabinet Keys
- b. Inspection
- 1) Contractor shall record an inspection punch list noting all system deficiencies. The contractor shall prepare an inspection punch list format for Resident Engineers approval.
 - 2) As a minimum the punch list shall include a listing of punch list items, punch list item location, description of item problem, date noted, date corrected, and details of how item was corrected.
6. Partial PVT - At the discretion of Resident engineer, the Performance Verification Test may be performed in part should a 100% compliant CFT be performed. In the event that a partial PVT will be performed instead of a complete PVT; the partial PVT shall be performed by testing 10% of the system. The contractor shall perform a test of each procedure on select devices or equipment.

E. Endurance Test

1. The Contractor shall demonstrate the specified probability of detection and false alarm rate requirements of the completed system. The endurance test shall be conducted in phases as specified below. The endurance test shall not be started until the Resident Engineer notifies the Contractor, in writing, that the performance verification test is satisfactorily completed, training as specified has been completed, and correction of all outstanding deficiencies has been satisfactorily completed. VA shall operate the system 24 hours per day, including weekends and holidays, during Phase I and Phase III endurance testing. VA will maintain a log of all system deficiencies. The Resident Engineer may terminate testing at any time the system fails to perform as specified. Upon termination of testing, the Contractor shall commence an assessment period as described for Phase II. During the last day of the test, the Contractor shall verify the appropriate operation of the system. Upon successful completion of the endurance test, the Contractor shall deliver test reports and other documentation as specified to the Resident Engineer prior to acceptance of the system.
2. Phase I (Testing): The test shall be conducted 24 hours per day for 15 consecutive calendar days, including holidays, and the system shall operate as specified. The Contractor shall make no repairs during this phase of testing unless authorized in writing by the Resident Engineer. If the system experiences no failures, the Contractor may proceed directly to Phase III testing after receiving written permission from the Resident Engineer.
3. Phase II (Assessment):

- a. After the conclusion of Phase I, the Contractor shall identify all failures, determine causes of all failures, repair all failures, and deliver a written report to the Resident Engineer. The report shall explain in detail the nature of each failure, corrective action taken, results of tests performed, and recommend the point at which testing should be resumed.
 - b. After delivering the written report, the Contractor shall convene a test review meeting at the job site to present the results and recommendations to the Resident Engineer. The meeting shall not be scheduled earlier than five (5) business days after the Resident Engineer receives the report. As part of this test review meeting, the Contractor shall demonstrate all failures have been corrected by performing appropriate portions of the performance verification test. Based on the Contractor's report and the test review meeting, the Resident Engineer will provide a written determine of either the restart date or require Phase I be repeated.
4. Phase III (Testing): The test shall be conducted 24 hours per day for 15 consecutive calendar days, including holidays, and the system shall operate as specified. The Contractor shall make no repairs during this phase of testing unless authorized in writing by the COTR.
 5. Phase IV (Assessment):
 1. After the conclusion of Phase III, the Contractor shall identify all failures, determine causes of all failures, repair all failures, and deliver a written report to the COTR. The report shall explain in detail the nature of each failure, corrective action taken, results of tests performed, and recommend the point at which testing should be resumed.
 2. After delivering the written report, the Contractor shall convene a test review meeting at the job site to present the results and recommendations to the COTR. The meeting shall not be scheduled earlier than five (5) business days after receipt of the report by the COTR. As a part of this test review meeting, the Contractor shall demonstrate that all failures have been corrected by repeating appropriate portions for the performance verification test. Based on the review meeting the test should not be scheduled earlier than five (5) business days after the Resident Engineer receives the report. As a part of this test review meeting, the Contractor shall demonstrate all failures have been corrected by repeating appropriate portions of the performance verification test. Based on the Contractor's report and the test review meeting, the Resident Engineer will provide a written determine of either the restart date or require Phase III be repeated. After the conclusion of any re-testing which the Resident Engineer may require, the Phase IV assessment shall be repeated as if Phase III had just been completed.

F. Exclusions

1. The Contractor will not be held responsible for failures in system performance resulting from the following:

- a. An outage of the main power in excess of the capability of any backup power source provided the automatic initiation of all backup sources was accomplished and that automatic shutdown and restart of the PACS performed as specified.
- b. Failure of an Owner furnished equipment or communications link, provided the failure was not due to Contractor furnished equipment, installation, or software.
- c. Failure of existing Owner owned equipment, provided the failure was not due to Contractor furnished equipment, installation, or software.

END OF SECTION

SECTION 28 05 13**CONDUCTORS AND CABLES FOR ELECTRONIC SAFETY AND SECURITY****PART 1 - GENERAL****1.1 DESCRIPTION**

- A. This section specifies the finishing, installation, connection, testing and certification the conductors and cables required for a fully functional for electronic safety and security (ESS) system.

1.2 RELATED WORK

- A. Section 01 00 00 - GENERAL REQUIREMENTS. For General Requirements.
- B. Section 07 84 00 - FIRESTOPPING. Requirements for firestopping application and use.
- C. Section 28 05 00 – COMMON WORK RESULTS FOR ELECTRONIC SAFETY AND SECURITY. Requirements for general requirements that are common to more than one section in Division 28.
- D. Section 28 05 26 - GROUNDING AND BONDING FOR ELECTRONIC SAFETY AND SECURITY. Requirements for personnel safety and to provide a low impedance path for possible ground fault currents.
- E. Section 28 05 28.33 - CONDUITS AND BOXES FOR ELECTRONIC SECURITY AND SAFETY. Requirements for infrastructure.

1.3 DEFINITIONS

- A. BICSI: Building Industry Consulting Service International.
- B. EMI: Electromagnetic interference.
- C. IDC: Insulation displacement connector.
- D. Ladder Cable Tray: A fabricated structure consisting of two longitudinal side rails connected by individual transverse members (rungs).
- E. Low Voltage: As defined in NFPA 70 for circuits and equipment operating at less than 50 V or for remote-control and signaling power-limited circuits.
- F. Open Cabling: Passing telecommunications cabling through open space (e.g., between the studs of a wall cavity).
- G. RCDD: Registered Communications Distribution Designer.
- H. Solid-Bottom or Nonventilated Cable Tray: A fabricated structure consisting of integral or separate longitudinal side rails, and a bottom without ventilation openings.
- I. Trough or Ventilated Cable Tray: A fabricated structure consisting of integral or separate longitudinal rails and a bottom having openings sufficient for the passage of air and using 75 percent or less of the plan area of the surface to support cables.
- J. UTP: Unshielded twisted pair.

1.4 QUALITY ASSURANCE

- A. See section 28 05 00, Paragraph 1.4.

1.5 SUBMITTALS

- A. In accordance with Section 01 33 23, SHOP DRAWINGS, PRODUCT DATA, AND SAMPLES, furnish the following:
1. Manufacturer's Literature and Data: Showing each cable type and rating.
 2. Certificates: Two weeks prior to final inspection, deliver to the Resident Engineer/COTR four copies of the certification that the material is in accordance with the drawings and specifications and diagrams for cable management system.
 3. Shop Drawings: Cable tray layout, showing cable tray route to scale, with relationship between the tray and adjacent structural, electrical, and mechanical elements. Include the following:
 - a. Vertical and horizontal offsets and transitions.
 - b. Clearances for access above and to side of cable trays.
 - c. Vertical elevation of cable trays above the floor or bottom of ceiling structure.
 - d. Load calculations to show dead and live loads as not exceeding manufacturer's rating for tray and its support elements.
 - e. System labeling schedules, including electronic copy of labeling schedules that are part of the cable and asset identification system of the software specified in Parts 2 and 3.
 4. Wiring Diagrams. Show typical wiring schematics including the following:
 - a. Workstation outlets, jacks, and jack assemblies.
 - b. Patch cords.
 - c. Patch panels.
 5. Cable Administration Drawings: As specified in Part 3 "Identification" Article.
 6. Project planning documents as specified in Part 3.
 7. Maintenance Data: For wire and cable to include in maintenance manuals.

1.6 APPLICABLE PUBLICATIONS

- A. Publications listed below (including amendments, addenda, revisions, supplements and errata) form a part of this specification to the extent referenced. Publications are reference in the text by the basic designation only.
- B. American Society of Testing Material (ASTM):
- D2301-04 Standard Specification for Vinyl Chloride Plastic Pressure Sensitive Electrical Insulating Tape
- C. Federal Specifications (Fed. Spec.):
- A-A-59544-08 Cable and Wire, Electrical (Power, Fixed Installation)
- D. National Fire Protection Association (NFPA):
- 70-11 National Electrical Code (NEC)
- E. Underwriters Laboratories, Inc. (UL):
- 44-05 Thermoset-Insulated Wires and Cables

83-08	Thermoplastic-Insulated Wires and Cables
467-07	Electrical Grounding and Bonding Equipment
486A-03	Wire Connectors and Soldering Lugs for Use with Copper Conductors
486C-04	Splicing Wire Connectors
486D-05	Insulated Wire Connector Systems for Underground Use or in Damp or Wet Locations
486E-00.....	Equipment Wiring Terminals for Use with Aluminum and/or Copper Conductors
493-07	Thermoplastic-Insulated Underground Feeder and Branch Circuit Cable
514B-04	Fittings for Cable and Conduit
1479-03.....	Fire Tests of Through-Penetration Fire Stops

1.7 DELIVERY, STORAGE, AND HANDLING

- A. Test cables upon receipt at Project site.
 - 1. Test optical fiber cable to determine the continuity of the strand end to end. Use optical-fiber flashlight or optical loss test set.
 - 2. Test optical fiber cable on reels. Use an optical time domain reflectometer to verify the cable length and locate cable defects, splices, and connector; include the loss value of each. Retain test data and include the record in maintenance data.
 - 3. Test each pair of UTP cable for open and short circuits.

1.8 PROJECT CONDITIONS

- A. Environmental Limitations: Do not deliver or install UTP, optical fiber, and coaxial cables and connecting materials until wet work in spaces is complete and dry, and temporary HVAC system is operating and maintaining ambient temperature and humidity conditions at occupancy levels during the remainder of the construction period.

PART 2 - PRODUCTS

2.1 GENERAL

- A. General: All cabling locations shall be in conduit systems as outlined in Division 28 unless a waiver is granted in writing or an exception is noted on the construction drawings.
- B. Support of Open Cabling: NRTL labeled for support of Category 6 cabling, designed to prevent degradation of cable performance and pinch points that could damage cable.
 - 1. Support brackets with cable tie slots for fastening cable ties to brackets.
 - 2. Lacing bars, spools, J-hooks, and D-rings.
 - 3. Straps and other devices.
- C. Cable Trays:

1. Cable Tray Materials: Metal, suitable for indoors, and protected against corrosion by hot-dip galvanizing, complying with ASTM A 123/A 123M Grade 0.55, not less than 0.002165 inch (0.055 mm) thick.
 2. Basket Cable Trays: Width inches wide as shown and 2 inches (50 mm) deep. Wire mesh spacing shall not exceed 2 by 4 inches (50 by 100 mm).
 3. Trough Cable Trays: Width inches as shown.
 4. Ladder Cable Trays: Width inches as shown, and a rung spacing of 12 inches (305 mm).
 5. Channel Cable Trays: One-piece construction, width as shown. Slot spacing shall not exceed 4-1/2 inches (115 mm) o.c.
 6. Solid-Bottom Cable Trays: One-piece construction, width as shown. Provide with solid covers.
- C. Conduit and Boxes: Comply with requirements in Division 28 Section "Conduits and Backboxes for Electrical Systems. "Flexible metal conduit shall not be used.
1. Outlet boxes shall be no smaller than 2 inches (50 mm) wide, 3 inches (75 mm) high, and 2-1/2 inches (64 mm) deep.

2.2 BACKBOARDS

- A. Backboards: Plywood, fire-retardant treated, 3/4 by 48 by 96 inches (19 by 1220 by 2440 mm). Comply with requirements for plywood backing panels in Division 06 Section "Rough Carpentry".

2.3 UTP CABLE

- A. Description: 100-ohm, 4-pair UTP, formed into 25-pair binder groups covered with a blue thermoplastic jacket.
1. Comply with ICEA S-90-661 for mechanical properties.
 2. Comply with TIA/EIA-568-B.1 for performance specifications.
 3. Comply with TIA/EIA-568-B.2, Category 6.
 4. Listed and labeled by an NRTL acceptable to authorities having jurisdiction as complying with UL 444 and NFPA 70 for the following types:
 - a. Communications, General Purpose: Type CM or CMG.
 - b. Communications, Plenum Rated: Type CMP, complying with NFPA 262.
 - c. Communications, Riser Rated: Type CMR, complying with UL 1666.
 - d. Communications, Limited Purpose: Type CMX.
 - e. Multipurpose: Type MP or MPG.
 - f. Multipurpose, Plenum Rated: Type MPP, complying with NFPA 262.
 - g. Multipurpose, Riser Rated: Type MPR, complying with UL 1666.

2.4 UTP CABLE HARDWARE

- A. UTP Cable Connecting Hardware: IDC type, using modules designed for punch-down caps or tools. Cables shall be terminated with connecting hardware of the same category or higher.

- B. Connecting Blocks: 110-style for Category 6. Provide blocks for the number of cables terminated on the block, plus 25 percent spare. Integral with connector bodies, including plugs and jacks where indicated.

2.5 OPTICAL FIBER CABLE

- A. Description: Multimode, 62.5/125-micrometer, 12-fiber, tight buffer, optical fiber cable.
1. Comply with ICEA S-83-596 for mechanical properties.
 2. Comply with TIA/EIA-568-B.3 for performance specifications.
 3. Comply with TIA/EIA-492AAAA-A for detailed specifications.
 4. Listed and labeled by an NRTL acceptable to authorities having jurisdiction as complying with UL 444, UL 1651, and NFPA 70 for the following types:
 - a. General Purpose, Nonconductive: Type OFN or OFNG.
 - b. Plenum Rated, Nonconductive: Type OFNP, complying with NFPA 262.
 - c. Riser Rated, Nonconductive: Type OFNR, complying with UL 1666.
 - d. General Purpose, Conductive: Type OFC or OFCG.
 - e. Plenum Rated, Conductive: Type OFCP, complying with NFPA 262.
 - f. Riser Rated, Conductive: Type OFCR, complying with UL 1666.
 5. Conductive cable shall be steel armored type.
 6. Maximum Attenuation: 3.50 dB/km at 850 nm; 1.5 dB/km at 1300 nm.
 7. Minimum Modal Bandwidth: 160 MHz-km at 850 nm; 500 MHz-km at 1300 nm.
- B. Jacket:
1. Jacket Color: Orange for 62.5/125-micrometer cable.
 2. Cable cordage jacket, fiber, unit, and group color shall be according to TIA/EIA-598-B.
 3. Imprinted with fiber count, fiber type, and aggregate length at regular intervals not to exceed 40 inches (1000 mm).

2.6 OPTICAL FIBER CABLE HARDWARE

- A. Cable Connecting Hardware: Meet the Optical Fiber Connector Intermateability Standards (FOCIS) specifications of TIA/EIA-604-2, TIA/EIA-604-3-A, and TIA/EIA-604-12. Comply with TIA/EIA-568-B.3.
1. Quick-connect, simplex and duplex, Type ST connectors. Insertion loss shall be not more than 0.75 dB.
 2. Type SFF connectors may be used in termination racks, panels, and equipment packages.

2.7 COAXIAL CABLE

- A. General Coaxial Cable Requirements: Broadband type, recommended by cable manufacturer specifically for broadband data transmission applications. Coaxial cable and accessories shall have 75-ohm nominal impedance with a return loss of 20 dB maximum from 7 to 806 MHz.
- B. RG-11/U: NFPA 70, Type CATV.
1. No. 14 AWG, solid, copper-covered steel conductor.

2. Gas-injected, foam-PE insulation.
 3. Double shielded with 100 percent aluminum polyester tape and 60 percent aluminum braid.
 4. Jacketed with sunlight-resistant, black PVC or PE.
 5. Suitable for outdoor installations in ambient temperatures ranging from minus 40 to plus 85 deg C.
- C. RG59/U: NFPA 70, Type CATVR.
1. No. 20 AWG, solid, silver-plated, copper-covered steel conductor.
 2. Gas-injected, foam-PE insulation.
 3. Triple shielded with 100 percent aluminum polyester tape and 95 percent aluminum braid; covered by aluminum foil with grounding strip.
 4. Color-coded PVC jacket.
- D. RG-6/U: NFPA 70, Type CATV or CM.
1. No. 16 AWG, solid, copper-covered steel conductor; gas-injected, foam-PE insulation.
 2. Double shielded with 100 percent aluminum-foil shield and 60 percent aluminum braid.
 3. Jacketed with black PVC or PE.
 4. Suitable for indoor installations.
- E. RG59/U: NFPA 70, Type CATV.
1. No. 20 AWG, solid, copper-covered steel conductor; gas-injected, foam-PE insulation.
 2. Double shielded with 100 percent aluminum polyester tape and 40 percent aluminum braid.
 3. PVC jacket.
- F. RG59/U (Plenum Rated): NFPA 70, Type CMP.
1. No. 20 AWG, solid, copper-covered steel conductor; foam fluorinated ethylene propylene insulation.
 2. Double shielded with 100 percent aluminum-foil shield and 65 percent aluminum braid.
 3. Copolymer jacket.
- G. NFPA and UL compliance, listed and labeled by an NRTL acceptable to authorities having jurisdiction as complying with UL 1655, and with NFPA 70 "Radio and Television Equipment" and "Community Antenna Television and Radio Distribution" Articles. Types are as follows:
1. CATV Cable: Type CATV.
 2. CATV Plenum Rated: Type CATVP, complying with NFPA 262.
 3. CATV Riser Rated: Type CATVR, complying with UL 1666.
 4. CATV Limited Rating: Type CATVX.

2.8 COAXIAL CABLE HARDWARE

- A. Coaxial-Cable Connectors: Type BNC, 75 ohms.

2.9 RS-232 CABLE

- A. Standard Cable: NFPA 70, Type CM.
1. Paired, 2 pairs, No. 22 AWG, stranded (7x30) tinned copper conductors.

2. Polypropylene insulation.
 3. Individual aluminum foil-polyester tape shielded pairs with 100 percent shield coverage.
 4. PVC jacket.
 5. Pairs are cabled on common axis with No. 24 AWG, stranded (7x32) tinned copper drain wire.
 6. Flame Resistance: Comply with UL 1581.
- B. Plenum-Rated Cable: NFPA 70, Type CMP.
1. Paired, 2 pairs, No. 22 AWG, stranded (7x30) tinned copper conductors.
 2. Plastic insulation.
 3. Individual aluminum foil-polyester tape shielded pairs with 100 percent shield coverage.
 4. Plastic jacket.
 5. Pairs are cabled on common axis with No. 24 AWG, stranded (7x32) tinned copper drain wire.
 6. Flame Resistance: Comply with NFPA 262.

2.10 RS-485 CABLE

- A. Standard Cable: NFPA 70, Type CM.
1. Paired, 2 pairs, twisted, No. 22 AWG, stranded (7x30) tinned copper conductors.
 2. PVC insulation.
 3. Unshielded.
 4. PVC jacket.
 5. Flame Resistance: Comply with UL 1581.
- B. Plenum-Rated Cable: NFPA 70, Type CMP.
1. Paired, 2 pairs, No. 22 AWG, stranded (7x30) tinned copper conductors.
 2. Fluorinated ethylene propylene insulation.
 3. Unshielded.
 4. Fluorinated ethylene propylene jacket.
 5. Flame Resistance: NFPA 262, Flame Test.

2.11 LOW-VOLTAGE CONTROL CABLE

- A. Paired Lock Cable: NFPA 70, Type CMG.
1. 1 pair, twisted, No. 16 AWG, stranded (19x29) tinned copper conductors.
 2. PVC insulation.
 3. Unshielded.
 4. PVC jacket.
 5. Flame Resistance: Comply with UL 1581.
- B. Plenum-Rated, Paired Lock Cable: NFPA 70, Type CMP.
1. 1 pair, twisted, No. 16 AWG, stranded (19x29) tinned copper conductors.
 2. PVC insulation.

3. Unshielded.
 4. PVC jacket.
 5. Flame Resistance: Comply with NFPA 262.
- C. Paired Lock Cable: NFPA 70, Type CMG.
1. 1 pair, twisted, No. 18 AWG, stranded (19x30) tinned copper conductors.
 2. PVC insulation.
 3. Unshielded.
 4. PVC jacket.
 5. Flame Resistance: Comply with UL 1581.
- D. Plenum-Rated, Paired Lock Cable: NFPA 70, Type CMP.
1. 1 pair, twisted, No. 18 AWG, stranded (19x30) tinned copper conductors.
 2. Fluorinated ethylene propylene insulation.
 3. Unshielded.
 4. Plastic jacket.
 5. Flame Resistance: NFPA 262, Flame Test.

2.12 CONTROL-CIRCUIT CONDUCTORS

- A. Class 1 Control Circuits: Stranded copper, Type THHN-THWN, in raceway complying with UL 83.
- B. Class 2 Control Circuits: Stranded copper, Type THHN-THWN, in raceway, power-limited cable, concealed in building finishes, power-limited tray cable, in cable tray, complying with UL 83.
- C. Class 3 Remote-Control and Signal Circuits: Stranded copper, Type TW or TF, complying with UL 83.

2.13 FIRE ALARM WIRE AND CABLE

- A. General Wire and Cable Requirements: NRTL listed and labeled as complying with NFPA 70, Article 760.
- B. Signaling Line Circuits: Twisted, shielded pair, not less than No. 16 AWG and size as recommended by system manufacturer.
1. Circuit Integrity Cable: Twisted shielded pair, NFPA 70, Article 760, Classification CI, for power-limited fire alarm signal service Type FPL. NRTL listed and labeled as complying with UL 1424 and UL 2196 for a 2-hour rating.
- C. Non-Power-Limited Circuits: Solid-copper conductors with 600-V rated, 75 deg C, color-coded insulation.
1. Low-Voltage Circuits: No. 16 AWG, minimum.
 2. Line-Voltage Circuits: No. 12 AWG, minimum.
 3. Multiconductor Armored Cable: NFPA 70, Type MC, copper conductors, Type TFN/THHN conductor insulation, copper drain wire, copper armor with outer jacket with red identifier

stripe, NTRL listed for fire alarm and cable tray installation, plenum rated, and complying with requirements in UL 2196 for a 2-hour rating.

2.14 IDENTIFICATION PRODUCTS

- A. Comply with UL 969 for a system of labeling materials, including label stocks, laminating adhesives, and inks used by label printers.

2.15 SOURCE QUALITY CONTROL

- A. Testing Agency: Engage a qualified testing agency to evaluate cables.
- B. Factory test UTP and optical fiber cables on reels according to TIA/EIA-568-B.1.
- C. Factory test UTP cables according to TIA/EIA-568-B.2.
- D. Factory test multimode optical fiber cables according to TIA/EIA-526-14-A and TIA/EIA-568-B.3.
- E. Factory sweep test coaxial cables at frequencies from 5 MHz to 1 GHz. Sweep test shall test the frequency response, or attenuation over frequency, of a cable by generating a voltage whose frequency is varied through the specified frequency range and graphing the results.
- F. Cable will be considered defective if it does not pass tests and inspections.
- G. Prepare test and inspection reports.

2.16 WIRE LUBRICATING COMPOUND

- A. Suitable for the wire insulation and conduit it is used with, and shall not harden or become adhesive.
- B. Shall not be used on wire for isolated type electrical power systems.

PART 3 - EXECUTION

3.1 INSTALLATION OF CONDUCTORS AND CABLES

- A. Comply with NECA 1.
- B. General Requirements for Cabling:
 - 1. Comply with TIA/EIA-568-B.1.
 - 2. Comply with BICSI ITSIM, Ch. 6, "Cable Termination Practices."
 - 3. Install 110-style IDC termination hardware unless otherwise indicated.
 - 4. Terminate all conductors; no cable shall contain un-terminated elements. Make terminations only at indicated outlets, terminals, and cross-connect and patch panels.
 - 5. Cables may not be spliced. Secure and support cables at intervals not exceeding 30 inches (760 mm) and not more than 6 inches (150 mm) from cabinets, boxes, fittings, outlets, racks, frames, and terminals.
 - 6. Bundle, lace, and train conductors to terminal points without exceeding manufacturer's limitations on bending radii, but not less than radii specified in BICSI ITSIM, "Cabling Termination Practices" Chapter. Install lacing bars and distribution spools.

7. Do not install bruised, kinked, scored, deformed, or abraded cable. Do not splice cable between termination, tap, or junction points. Remove and discard cable if damaged during installation and replace it with new cable.
8. Cold-Weather Installation: Bring cable to room temperature before dereeling. Heat lamps shall not be used for heating.
9. Pulling Cable:
 - a. Comply with BICSI ITSIM, Ch. 4, "Pulling Cable." Monitor cable pull tensions.
 - b. Provide installation equipment that will prevent the cutting or abrasion of insulation during pulling of cables.
 - c. Use ropes made of nonmetallic material for pulling feeders.
 - d. Attach pulling lines for feeders by means of either woven basket grips or pulling eyes attached directly to the conductors, as approved by the Resident Engineer/COTR.
 - e. Pull in multiple cables together in a single conduit.
- C. Splice cables and wires where necessary only in outlet boxes, junction boxes, or pull boxes.
 1. Splices and terminations shall be mechanically and electrically secure.
 2. Where the Government determines that unsatisfactory splices or terminations have been installed, remove the devices and install approved devices at no additional cost to the Government.
- D. Seal cable and wire entering a building from underground, between the wire and conduit where the cable exits the conduit, with a non-hardening approved compound.
- E. Unless otherwise specified in other sections install wiring and connect to equipment/devices to perform the required functions as shown and specified.
- F. Except where otherwise required, install a separate power supply circuit for each system so that malfunctions in any system will not affect other systems.
- G. Where separate power supply circuits are not shown, connect the systems to the nearest panel boards of suitable voltages, which are intended to supply such systems and have suitable spare circuit breakers or space for installation.
- H. Install a red warning indicator on the handle of the branch circuit breaker for the power supply circuit for each system to prevent accidental de-energizing of the systems.
- I. System voltages shall be 120 volts or lower where shown on the drawings or as required by the NEC.
- J. UTP Cable Installation:
 1. Comply with TIA/EIA-568-B.2.
 2. Do not untwist UTP cables more than 1/2 inch (12 mm) from the point of termination to maintain cable geometry.
- K. Optical Fiber Cable Installation:
 1. Comply with TIA/EIA-568-B.3.

2. Cable shall be terminated on connecting hardware that is rack or cabinet mounted.

L. Open-Cable Installation:

1. Install cabling with horizontal and vertical cable guides in telecommunications spaces with terminating hardware and interconnection equipment.
2. Suspend copper cable not in a wireway or pathway a minimum of 8 inches (200 mm) above ceilings by cable supports not more than 48 inches (1525 mm) apart.
3. Cable shall not be run through structural members or in contact with pipes, ducts, or other potentially damaging items.

M. Separation from EMI Sources:

1. Comply with BICSI TDMM and TIA/EIA-569-A recommendations for separating unshielded copper voice and data communication cable from potential EMI sources, including electrical power lines and equipment.
2. Separation between open communications cables or cables in nonmetallic raceways and unshielded power conductors and electrical equipment shall be as follows:
 - a. Electrical Equipment Rating Less Than 2 kVA: A minimum of 5 inches (127 mm).
 - b. Electrical Equipment Rating between 2 and 5 kVA: A minimum of 12 inches (300 mm).
 - c. Electrical Equipment Rating More Than 5 kVA: A minimum of 24 inches (600 mm).
3. Separation between communications cables in grounded metallic raceways and unshielded power lines or electrical equipment shall be as follows:
 - a. Electrical Equipment Rating Less Than 2 kVA: A minimum of 2-1/2 inches (64 mm).
 - b. Electrical Equipment Rating between 2 and 5 kVA: A minimum of 6 inches (150 mm).
 - c. Electrical Equipment Rating More Than 5 kVA: A minimum of 12 inches (300 mm).
4. Separation between communications cables in grounded metallic raceways and power lines and electrical equipment located in grounded metallic conduits or enclosures shall be as follows:
 - a. Electrical Equipment Rating Less Than 2 kVA: No requirement.
 - b. Electrical Equipment Rating between 2 and 5 kVA: A minimum of 3 inches (75 mm).
 - c. Electrical Equipment Rating More Than 5 kVA: A minimum of 6 inches (150 mm).
5. Separation between Cables and Electrical Motors and Transformers, 5 kVA or HP and Larger: A minimum of 48 inches (1200 mm).
6. Separation between Cables and Fluorescent Fixtures: A minimum of 5 inches (127 mm).

3.2 FIRE ALARM WIRING INSTALLATION

- A. Comply with NECA 1 and NFPA 72.
- B. Wiring Method: Install wiring in metal raceway according to Division 28 Section CONDUITS AND BACKBOXES FOR ELECTRICAL SYSTEMS."
 1. Install plenum cable in environmental air spaces, including plenum ceilings.

2. Fire alarm circuits and equipment control wiring associated with the fire alarm system shall be installed in a dedicated raceway system. This system shall not be used for any other wire or cable.
- C. Wiring Method:
1. Cables and raceways used for fire alarm circuits, and equipment control wiring associated with the fire alarm system, may not contain any other wire or cable.
 2. Fire-Rated Cables: Use of 2-hour, fire-rated fire alarm cables, NFPA 70, Types MI and CI, is permitted, shall be in steel conduit.
 3. Signaling Line Circuits: Power-limited fire alarm cables shall not be installed in the same cable or raceway as signaling line circuits.
- D. Wiring within Enclosures: Separate power-limited and non-power-limited conductors as recommended by manufacturer. Install conductors parallel with or at right angles to sides and back of the enclosure. Bundle, lace, and train conductors to terminal points with no excess. Connect conductors that are terminated, spliced, or interrupted in any enclosure associated with the fire alarm system to terminal blocks. Mark each terminal according to the system's wiring diagrams. Make all connections with approved crimp-on terminal spade lugs, pressure-type terminal blocks, or plug connectors.
- E. Cable Taps: Use numbered terminal strips in junction, pull, and outlet boxes, cabinets, or equipment enclosures where circuit connections are made.
- F. Color-Coding: Color-code fire alarm conductors differently from the normal building power wiring. Use one color-code for alarm circuit wiring and another for supervisory circuits. Color-code audible alarm-indicating circuits differently from alarm-initiating circuits. Use different colors for visible alarm-indicating devices. Paint fire alarm system junction boxes and covers red.
- G. Risers: Install at least two vertical cable risers to serve the fire alarm system. Separate risers in close proximity to each other with a minimum one-hour-rated wall, so the loss of one riser does not prevent the receipt or transmission of signals from other floors or zones.
- H. Wiring to Remote Alarm Transmitting Device: 1-inch (25-mm) conduit between the fire alarm control panel and the transmitter. Install number of conductors and electrical supervision for connecting wiring as needed to suit monitoring function.

3.3 CONTROL CIRCUIT CONDUCTORS

- A. Minimum Conductor Sizes:
1. Class 1 remote-control and signal circuits, No. 14 AWG.
 2. Class 2 low-energy, remote-control and signal circuits, No. 16 AWG.
 3. Class 3 low-energy, remote-control, alarm and signal circuits, No. 12 AWG.

3.4 CONNECTIONS

- A. Comply with requirements in Division 28 Section, PHYSICAL ACCESS CONTROL for connecting, terminating, and identifying wires and cables.

- B. Comply with requirements in Division 28 Section "VIDEO SURVEILLANCE" for connecting, terminating, and identifying wires and cables.
- C. Comply with requirements in Division 28 Section "FIRE DETECTION AND ALARM" for connecting, terminating, and identifying wires and cables.

3.5 FIRESTOPPING

- A. Comply with requirements in Division 07 Section "PENETRATION FIRESTOPPING."
- B. Comply with TIA/EIA-569-A, "Firestopping" Annex A.
- C. Comply with BICSI TDMM, "Firestopping Systems" Article.

3.6 GROUNDING

- A. For communications wiring, comply with ANSI-J-STD-607-A and with BICSI TDMM, "Grounding, Bonding, and Electrical Protection" Chapter.
- B. For low-voltage wiring and cabling, comply with requirements in Division 28 Section "GROUNDING AND BONDING FOR ELECTRONIC SAFETY AND SECURITY."

3.7 IDENTIFICATION

- A. Identify system components, wiring, and cabling complying with TIA/EIA-606-A.
- B. Install a permanent wire marker on each wire at each termination.
- C. Identifying numbers and letters on the wire markers shall correspond to those on the wiring diagrams used for installing the systems.
- D. Wire markers shall retain their markings after cleaning.
- E. In each handhole, install embossed brass tags to identify the system served and function.

3.8 FIELD QUALITY CONTROL

- A. Testing Agency: Engage a qualified testing agency to perform tests and inspections.
- B. Perform tests and inspections.
- C. Tests and Inspections:
 - 1. Visually inspect UTP and optical fiber cable jacket materials for UL or third-party certification markings. Inspect cabling terminations to confirm color-coding for pin assignments, and inspect cabling connections to confirm compliance with TIA/EIA-568-B.1.
 - 2. Visually inspect cable placement, cable termination, grounding and bonding, equipment and patch cords, and labeling of all components.
 - 3. Test UTP cabling for DC loop resistance, shorts, opens, intermittent faults, and polarity between conductors. Test operation of shorting bars in connection blocks. Test cables after termination but not cross connection.
 - a. Test instruments shall meet or exceed applicable requirements in TIA/EIA-568-B.2. Perform tests with a tester that complies with performance requirements in "Test Instruments (Normative)" Annex, complying with measurement accuracy specified in "Measurement Accuracy (Informative)" Annex. Use only test cords and adapters that are qualified by test equipment manufacturer for channel or link test configuration.

4. Optical Fiber Cable Tests:
 - a. Test instruments shall meet or exceed applicable requirements in TIA/EIA-568-B.1. Use only test cords and adapters that are qualified by test equipment manufacturer for channel or link test configuration.
 - b. Link End-to-End Attenuation Tests:
 - 1) Multimode Link Measurements: Test at 850 or 1300 nm in 1 direction according to TIA/EIA-526-14-A, Method B, One Reference Jumper.
 - 2) Attenuation test results for links shall be less than 2.0 dB. Attenuation test results shall be less than that calculated according to equation in TIA/EIA-568-B.1.
 5. Coaxial Cable Tests: Comply with requirements in Division 27 Section "Master Antenna Television System."
- D. Document data for each measurement. Print data for submittals in a summary report that is formatted using Table 10.1 in BICSI TDMM as a guide, or transfer the data from the instrument to the computer, save as text files, print, and submit.
 - E. End-to-end cabling will be considered defective if it does not pass tests and inspections.
 - F. Prepare test and inspection reports.

3.9 EXISTING WIRING

- A. Unless specifically indicated on the plans, existing wiring shall not be reused for the new installation. Only wiring that conforms to the specifications and applicable codes may be reused. If existing wiring does not meet these requirements, existing wiring may not be reused and new wires shall be installed.

END OF SECTION

SECTION 28 05 26**GROUNDING AND BONDING FOR ELECTRONIC SAFETY AND SECURITY****PART 1 - GENERAL****1.1 DESCRIPTION**

- A. This section specifies the finishing, installation, connection, testing and certification of the grounding and bonding required for a fully functional Electronic Safety and Security (ESS) system.
- B. "Grounding electrode system" refers to all electrodes required by NEC, as well as including made, supplementary, grounding electrodes.
- C. The terms "connect" and "bond" are used interchangeably in this specification and have the same meaning

1.2 RELATED WORK

- A. Section 01 00 00 - GENERAL REQUIREMENTS. For General Requirements.
- B. Section 28 05 00 - REQUIREMENTS FOR ELECTRONIC SAFETY AND SECURITY INSTALLATIONS. For general electrical requirements, quality assurance, coordination, and project conditions that are common to more than one section in Division 28.
- C. Section 28 05 13 - CONDUCTORS AND CABLES FOR ELECTRONIC SAFETY AND SECURITY. Requirements for low voltage power and lighting wiring.

1.3 SUBMITTALS

- A. Submit in accordance with Section 28 05 00, COMMON WORK RESULTS FOR ELECTRONIC SAFETY AND SECURITY.
- B. Shop Drawings:
 - 1. Clearly present enough information to determine compliance with drawings and specifications.
 - 2. Include the location of system grounding electrode connections and the routing of aboveground and underground grounding electrode conductors.
- C. Test Reports: Provide certified test reports of ground resistance.
- D. Certifications: Two weeks prior to final inspection, submit four copies of the following to the Resident Engineer:
 - 1. Certification that the materials and installation are in accordance with the drawings and specifications.
 - 2. Certification by the contractor that the complete installation has been properly installed and tested.

1.4 APPLICABLE PUBLICATIONS

- A. Publications listed below (including amendments, addenda, revisions, supplements, and errata) form a part of this specification to the extent referenced. Publications are referenced in the text by designation only.
- B. American Society for Testing and Materials (ASTM):

- B1-07 Standard Specification for Hard-Drawn Copper Wire
- B3-07 Standard Specification for Soft or Annealed Copper Wire
- B8-04 Standard Specification for Concentric-Lay-Stranded Copper
Conductors, Hard, Medium-Hard, or Soft
- C. Institute of Electrical and Electronics Engineers, Inc. (IEEE):
 - C2-07 National Electrical Safety Code
- D. National Fire Protection Association (NFPA):
 - 70-11 National Electrical Code (NEC)
 - 99-2005 Health Care Facilities
- E. Underwriters Laboratories, Inc. (UL):
 - 44-05 Thermoset-Insulated Wires and Cables
 - 83-08 Thermoplastic-Insulated Wires and Cables
 - 467-07 Grounding and Bonding Equipment
 - 486A-486B-03 Wire Connectors

PART 2 - PRODUCTS

2.1 GROUNDING AND BONDING CONDUCTORS

- A. Equipment grounding conductors shall be UL 83 insulated stranded copper, except that sizes 6 mm² (10 AWG) and smaller shall be solid copper. Insulation color shall be continuous green for all equipment grounding conductors, except that wire sizes 25 mm² (4 AWG) and larger shall be permitted to be identified per NEC.
- B. Bonding conductors shall be ASTM B8 bare stranded copper, except that sizes 6 mm² (10 AWG) and smaller shall be ASTM B1 solid bare copper wire.

2.2 SPLICES AND TERMINATION COMPONENTS

- A. Components shall meet or exceed UL 467 and be clearly marked with the manufacturer, catalog number, and permitted conductor size(s).
- B. Listed and labeled by an NRTL acceptable to authorities having jurisdiction for applications in which used and for specific types, sizes, and combinations of conductors and other items connected.
- C. Above Grade:
 1. Bonding Jumpers: Compression-type connectors, using zinc-plated fasteners and external tooth lockwashers.
 2. Connection to Building Steel: Exothermic-welded type connectors.
 3. Ground Busbars: Two-hole compression type lugs, using tin-plated copper or copper alloy bolts and nuts.
 4. Rack and Cabinet Ground Bars: One-hole compression-type lugs, using zinc-plated or copper alloy fasteners.
 5. Bolted Connectors for Conductors and Pipes: Copper or copper alloy, pressure type with at least two bolts.
 - a) Pipe Connectors: Clamp type, sized for pipe.

6. Welded Connectors: Exothermic-welding kits of types recommended by kit manufacturer for materials being joined and installation conditions.

2.3 EQUIPMENT RACK AND CABINET GROUND BARS

- A. Provide solid copper ground bars designed for mounting on the framework of open or cabinet-enclosed equipment racks with minimum dimensions of 4 mm thick by 19 mm wide (3/8 inch x 3/4 inch).

2.4 GROUND TERMINAL BLOCKS

- A. At any equipment mounting location (e.g., backboards and hinged cover enclosures) where rack-type ground bars cannot be mounted, provide screw lug-type terminal blocks.

2.5 SPLICE CASE GROUND ACCESSORIES

- A. Splice case grounding and bonding accessories shall be supplied by the splice case manufacturer when available. Otherwise, use 16 mm² (6 AWG) insulated ground wire with shield bonding connectors.

PART 3 - EXECUTION

3.1 GENERAL

- A. Ground in accordance with the NEC, as shown on drawings, and as specified herein.
- B. System Grounding:
 1. Separately derived systems (transformers downstream from the service entrance): Ground the secondary neutral.
- C. Equipment Grounding: Metallic structures, including ductwork and building steel, enclosures, raceways, junction boxes, outlet boxes, cabinets, machine frames, and other conductive items in close proximity with electrical circuits, shall be bonded and grounded.

3.2 INACCESSIBLE GROUNDING CONNECTIONS

- A. Make grounding connections, which are buried or otherwise normally inaccessible (except connections for which periodic testing access is required) by exothermic weld.

3.3 CORROSION INHIBITORS

- A. When making ground and ground bonding connections, apply a corrosion inhibitor to all contact surfaces. Use corrosion inhibitor appropriate for protecting a connection between the metals used.

3.4 CONDUCTIVE PIPING

- A. Bond all conductive piping systems, interior and exterior, to the building to the grounding electrode system. Bonding connections shall be made as close as practical to the equipment ground bus.

3.5 COMMUNICATIONS ROOM GROUNDING

- A. Conduit: Ground and bond metallic conduit systems as follows:
 1. Ground metallic conduit and any pipes entering or being routed within the room at each end using 16 mm² (6AWG) bonding jumpers.
 2. Bond at all intermediate metallic enclosures and across all joints using 16 mm² (6 AWG) bonding jumpers.

3.6 WIREWAY GROUNDING

- A. Ground and Bond Metallic Wireway Systems as follows:
 - 1. Bond the metallic structures of wireway to provide 100 percent electrical continuity throughout the wireway system by connecting a 16 mm² (6 AWG) bonding jumper at all intermediate metallic enclosures and across all section junctions.
 - 2. Install insulated 16 mm² (6 AWG) bonding jumpers between the wireway system bonded as required in paragraph 1 above, and the closest building ground at each end and approximately every 16 meters (50 feet).
 - 3. Use insulated 16 mm² (6 AWG) bonding jumpers to ground or bond metallic wireway at each end at all intermediate metallic enclosures and cross all section junctions.
 - 4. Use insulated 16 mm² (6 AWG) bonding jumpers to ground cable tray to column-mounted building ground plates (pads) at each end and approximately every 15 meters.

3.7 GROUNDING FOR RF/EMI CONTROL

- A. Install bonding jumpers to bond all conduit, cable trays, sleeves and equipment for low voltage signaling and data communications circuits. Bonding jumpers shall consist of 100 mm (4 inches) wide copper strip or two 6 mm² (10 AWG) copper conductors spaced minimum 100 mm (4 inches) apart. Use 16 mm² (6 AWG) copper where exposed and subject to damage.
- B. Comply with the following when shielded cable is used for data circuits.
 - 1. Shields shall be continuous throughout each circuit.
 - 2. Connect shield drain wires together at each circuit connection point and insulate from ground. Do not ground the shield.
 - 3. Do not connect shields from different circuits together.
 - 4. Shield shall be connected at one end only. Connect shield to signal reference at the origin of the circuit. Consult with equipment manufacturer to determine signal reference.

3.8 LABELING

- A. Comply with requirements in Division 26 Section "ELECTRICAL IDENTIFICATION" Article for instruction signs. The label or its text shall be green.
- B. Install labels at the telecommunications bonding conductor and grounding equalizer and at the grounding electrode conductor where exposed.
 - 1. Label Text: "If this connector or cable is loose or if it must be removed for any reason, notify the facility manager."

3.13 FIELD QUALITY CONTROL

- A. Perform tests and inspections.
- B. Tests and Inspections:
 - 1. After installing grounding system but before permanent electrical circuits have been energized, test for compliance with requirements.
 - 2. Inspect physical and mechanical condition. Verify tightness of accessible, bolted, electrical connections with a calibrated torque wrench according to manufacturer's written instructions.

3. Test completed grounding system at each location where a maximum ground-resistance level is specified, at service disconnect enclosure grounding terminal at individual ground rods. Make tests at ground rods before any conductors are connected.
 - a. Measure ground resistance no fewer than two full days after last trace of precipitation and without soil being moistened by any means other than natural drainage or seepage and without chemical treatment or other artificial means of reducing natural ground resistance.
 - b. Perform tests by fall-of-potential method according to IEEE 81.
- C. Grounding system will be considered defective if it does not pass tests and inspections.
- D. Prepare test and inspection reports.
- E. Report measured ground resistances that exceed the following values:
 1. Power Distribution Units or Panel boards Serving Electronic Equipment: 3 ohm(s).
- F. Excessive Ground Resistance: If resistance to ground exceeds specified values, notify Architect promptly and include recommendations to reduce ground resistance.

END OF SECTION

SECTION 28 05 28.33**CONDUITS AND BACKBOXES FOR ELECTRONIC SAFETY AND SECURITY****PART 1 - GENERAL****1.1 DESCRIPTION**

- A. This section specifies the finishing, installation, connection, testing certification of the conduit, fittings, and boxes to form a complete, coordinated, raceway system(s). Conduits and when approved separate UL Certified and Listed partitioned telecommunications raceways are required for a fully functional Electronic Safety and Security (ESS) system. Raceways are required for all electronic safety and security cabling unless shown or specified otherwise.
- B. Definitions: The term conduit, as used in this specification, shall mean any or all of the raceway types specified.

1.2 RELATED WORK

- A. Section 01 00 00 - GENERAL REQUIREMENTS. For General Requirements.
- B. Section 06 10 00 - ROUGH CARPENTRY. Requirements for mounting board for communication closets.
- C. Section 07 84 00 - FIRESTOPPING. Requirements for sealing around penetrations to maintain the integrity of fire rated construction.
- D. Section 07 92 00 - JOINT SEALANTS. Requirements for sealing around conduit penetrations through the building envelope to prevent moisture migration into the building.
- E. Section 09 91 00 - PAINTING. Requirements for identification and painting of conduit and other devices.
- F. Section 28 05 00 - COMMON WORK RESULTS FOR ELECTRONIC SAFETY AND SECURITY. For general electrical requirements, general arrangement of the contract documents, coordination, quality assurance, project conditions, equipment and materials, and items that is common to more than one section of Division 28.
- G. Section 28 05 26 - GROUNDING AND BONDING FOR ELECTRONIC SAFETY AND SECURITY. Requirements for personnel safety and to provide a low impedance path for possible ground fault currents.

1.3 DEFINITIONS

- A. EMT: Electrical metallic tubing.
- B. EPDM: Ethylene-propylene-diene terpolymer rubber.
- C. FMC: Flexible metal conduit.
- D. IMC: Intermediate metal conduit.
- E. LFMC: Liquidtight flexible metal conduit.
- F. LFNC: Liquidtight flexible nonmetallic conduit.

1.4 QUALITY ASSURANCE

- A. Refer to Paragraph 1.4 Quality Assurance, in Section 28 05 00, COMMON WORK RESULTS FOR ELECTRONIC SAFETY AND SECURITY.

1.5 SUBMITTALS

- A. Submit in accordance with Section 28 05 00, COMMON WORK RESULTS FOR ELECTRONIC SAFETY AND SECURITY and Section 01 33 23, SHOP DRAWINGS, PRODUCT DATA, AND SAMPLES. Furnish the following:
 - B. Shop Drawings:
 - 1. Size and location of main feeders;
 - 2. Size and location of panels and pull boxes
 - 3. Layout of required conduit penetrations through structural elements.
 - 4. The specific item proposed and its area of application shall be identified on the catalog cuts.
 - C. Certification: Prior to final inspection, deliver to the Resident Engineer four copies of the certification that the material is in accordance with the drawings and specifications and has been properly installed.
 - D. Product Data: For surface raceways, wireways and fittings, floor boxes, hinged-cover enclosures, and cabinets.
 - E. Shop Drawings: For the following raceway components. Include plans, elevations, sections, details, and attachments to other work.
 - F. Coordination Drawings: Conduit routing plans, drawn to scale, on which the following items are shown and coordinated with each other, based on input from installers of the items involved:
 - 1. Structural members in the paths of conduit groups with common supports.
 - 2. HVAC and plumbing items and architectural features in the paths of conduit groups with common supports.
 - G. Manufacturer Seismic Qualification Certification: Submit certification that enclosures and cabinets and their mounting provisions, including those for internal components, will withstand seismic forces defined in Division 16 Section "Electrical Supports and Seismic Restraints." Include the following:
 - 1. Basis for Certification: Indicate whether withstand certification is based on actual test of assembled components or on calculation.
 - a. The term "withstand" means "the cabinet or enclosure will remain in place without separation of any parts when subjected to the seismic forces specified and the unit will retain its enclosure characteristics, including its interior accessibility, after the seismic event."
 - 2. Dimensioned Outline Drawings of Equipment Unit: Identify center of gravity and locate and describe mounting and anchorage provisions.
 - 3. Detailed description of equipment anchorage devices on which the certification is based and their installation requirements.

H. Source quality-control test reports.

1.6 APPLICABLE PUBLICATIONS

- A. Publications listed below (including amendments, addenda, revisions, supplements and errata) form a part of this specification to the extent referenced. Publications are referenced in the text by the basic designation only.
- B. National Electrical Manufacturers Association (NEMA):
FB1-07 Fittings, Cast Metal Boxes and Conduit Bodies for Conduit,
Electrical Metallic Tubing and Cable
- C. National Fire Protection Association (NFPA):
70-11 National Electrical Code (NEC)
- D. Underwriters Laboratories, Inc. (UL):
1-05 Flexible Metal Conduit
5-04 Surface Metal Raceway and Fittings
6-07 Rigid Metal Conduit
50-07 Enclosures for Electrical Equipment
360-09 Liquid-Tight Flexible Steel Conduit
467-07 Grounding and Bonding Equipment
514A-04 Metallic Outlet Boxes
514B-04 Fittings for Cable and Conduit
797-07 Electrical Metallic Tubing
1242-06 Intermediate Metal Conduit

PART 2 - PRODUCTS

2.1 GENERAL

- A. Conduit Size: In accordance with the NEC, but not less than 20 mm (3/4 inch) unless otherwise shown.

2.2 CONDUIT

- A. Rigid galvanized steel: Shall Conform to UL 6, ANSI C80.1.
- B. Rigid intermediate steel conduit (IMC): Shall Conform to UL 1242, ANSI C80.6.
- C. Electrical metallic tubing (EMT): Shall Conform to UL 797, ANSI C80.3. Maximum size not to exceed 105 mm (4 inches) and shall be permitted only with cable rated 600 volts or less.
- D. Flexible galvanized steel conduit: Shall Conform to UL 1.
- E. Liquid-tight flexible metal conduit: Shall Conform to UL 360.

2.3 WIREWAYS AND RACEWAYS

- A. Surface metal raceway: Shall Conform to UL 5.

2.4 CONDUIT FITTINGS

- A. Rigid steel and IMC conduit fittings:
1. Fittings shall meet the requirements of UL 514B and ANSI/ NEMA FB1.

2. Standard threaded couplings, locknuts, bushings, and elbows: Only steel or malleable iron materials are acceptable. Integral retractable type IMC couplings are also acceptable.
 3. Locknuts: Bonding type with sharp edges for digging into the metal wall of an enclosure.
 4. Bushings: Metallic insulating type, consisting of an insulating insert molded or locked into the metallic body of the fitting. Bushings made entirely of metal or nonmetallic material are not permitted.
 5. Erickson (union-type) and set screw type couplings: Approved for use in concrete are permitted for use to complete a conduit run where conduit is installed in concrete. Use set screws of case hardened steel with hex head and cup point to firmly seat in conduit wall for positive ground. Tightening of set screws with pliers is prohibited.
 6. Sealing fittings: Threaded cast iron type. Use continuous drain type sealing fittings to prevent passage of water vapor. In concealed work, install fittings in flush steel boxes with blank cover plates having the same finishes as that of other electrical plates in the room.
- B. Electrical metallic tubing fittings:
1. Fittings shall meet the requirements of UL 514B and ANSI/ NEMA FB1.
 2. Only steel or malleable iron materials are acceptable.
 3. Couplings and connectors: Concrete tight and rain tight, with connectors having insulated throats. Use gland and ring compression type couplings and connectors for conduit sizes 50 mm (2 inches) and smaller. Use set screw type couplings with four set screws each for conduit sizes over 50 mm (2 inches). Use set screws of case-hardened steel with hex head and cup point to firmly seat in wall of conduit for positive grounding.
 4. Indent type connectors or couplings are prohibited.
 5. Die-cast or pressure-cast zinc-alloy fittings or fittings made of "pot metal" are prohibited.
- C. Flexible steel conduit fittings:
1. Conform to UL 514B. Only steel or malleable iron materials are acceptable.
 2. Clamp type, with insulated throat.
- D. Liquid-tight flexible metal conduit fittings:
1. Fittings shall meet the requirements of UL 514B and ANSI/ NEMA FB1.
 2. Only steel or malleable iron materials are acceptable.
 3. Fittings must incorporate a threaded grounding cone, a steel or plastic compression ring, and a gland for tightening. Connectors shall have insulated throats.
- E. Surface metal raceway fittings: As recommended by the raceway manufacturer.
- F. Expansion and deflection couplings:
1. Conform to UL 467 and UL 514B.
 2. Accommodate, 19 mm (0.75 inch) deflection, expansion, or contraction in any direction, and allow 30 degree angular deflections.
 3. Include internal flexible metal braid sized to guarantee conduit ground continuity and fault currents in accordance with UL 467, and the NEC code tables for ground conductors.

4. Jacket: Flexible, corrosion-resistant, watertight, moisture and heat resistant molded rubber material with stainless steel jacket clamps.

2.5 CONDUIT SUPPORTS

- A. Parts and hardware: Zinc-coat or provide equivalent corrosion protection.
- B. Individual Conduit Hangers: Designed for the purpose, having a pre-assembled closure bolt and nut, and provisions for receiving a hanger rod.
- C. Multiple conduit (trapeze) hangers: Not less than 38 mm by 38 mm (1-1/2 by 1-1/2 inch), 12 gage steel, cold formed, lipped channels; with not less than 15 mm (1/2 inch) diameter steel hanger rods.
- D. Solid Masonry and Concrete Anchors: Self-drilling expansion shields, or machine bolt expansion.

2.6 OUTLET, JUNCTION, AND PULL BOXES

- A. UL-50 and UL-514A.
- B. Cast metal where required by the NEC or shown, and equipped with rustproof boxes.
- C. Nonmetallic Outlet and Device Boxes: NEMA OS 2.
- D. Metal Floor Boxes: Cast or sheet metal, semi-adjustable, rectangular.
- E. Sheet metal boxes: Galvanized steel, except where otherwise shown.
- F. Flush mounted wall or ceiling boxes shall be installed with raised covers so that front face of raised cover is flush with the wall. Surface mounted wall or ceiling boxes shall be installed with surface style flat or raised covers.

2.7 CABINETS

- A. NEMA 250, Type 1, galvanized-steel box with removable interior panel and removable front, finished inside and out with manufacturer's standard enamel.
- B. Hinged door in front cover with flush latch and concealed hinge.
- C. Key latch to match panelboards.
- D. Metal barriers to separate wiring of different systems and voltage.
- E. Accessory feet where required for freestanding equipment.

2.8 WIREWAYS

- A. Equip with hinged covers, except where removable covers are shown.

2.9 SLEEVES FOR RACEWAYS

- A. Steel Pipe Sleeves: ASTM A 53/A 53M, Type E, Grade B, Schedule 40, galvanized steel, plain ends.
- B. Cast-Iron Pipe Sleeves: Cast or fabricated "wall pipe," equivalent to ductile-iron pressure pipe, with plain ends and integral waterstop, unless otherwise indicated.
- C. Sleeves for Rectangular Openings: Galvanized sheet steel with minimum 0.052- or 0.138-inch (1.3- or 3.5-mm) thickness as indicated and of length to suit application.
- D. Coordinate sleeve selection and application with selection and application of firestopping specified in Division 07 84 00 "FIRESTOPPING."

2.10 SLEEVE SEALS

- A. Description: Modular sealing device, designed for field assembly, to fill annular space between sleeve and cable.
 - 1. Sealing Elements: EPDM interlocking links shaped to fit surface of cable or conduit. Include type and number required for material and size of raceway or cable.
 - 2. Pressure Plates: Stainless steel. Include two for each sealing element.
 - 3. Connecting Bolts and Nuts: Stainless steel of length required to secure pressure plates to sealing elements. Include one for each sealing element.

2.11 GROUT

- A. Nonmetallic, Shrinkage-Resistant Grout: ASTM C 1107, factory-packaged, nonmetallic aggregate grout, noncorrosive, nonstaining, mixed with water to consistency suitable for application and a 30-minute working time.

PART 3 - EXECUTION

3.1 PENETRATIONS

- A. Cutting or Holes:
 - 1. Locate holes in advance where they are proposed in the structural sections such as ribs or beams. Obtain the approval of the Resident Engineer prior to drilling through structural sections.
 - 2. Cut holes through concrete and masonry in new and existing structures with a diamond core drill or concrete saw. Pneumatic hammer, impact electric, hand or manual hammer type drills are not allowed, except where permitted by the Resident Engineer as required by limited working space.
- B. Fire Stop: Where conduits, wireways, and other electronic safety and security raceways pass through fire partitions, fire walls, smoke partitions, or floors, install a fire stop that provides an effective barrier against the spread of fire, smoke and gases as specified in Section 07 84 00, FIRESTOPPING, with rock wool fiber or silicone foam sealant only. Completely fill and seal clearances between raceways and openings with the fire stop material.
- C. Waterproofing: At floor, exterior wall, and roof conduit penetrations, completely seal clearances around the conduit and make watertight as specified in Section 07 92 00, "JOINT SEALANTS".

3.2 INSTALLATION, GENERAL

- A. Install conduit as follows:
 - 1. In complete runs before pulling in cables or wires.
 - 2. Flattened, dented, or deformed conduit is not permitted. Remove and replace the damaged conduits with new undamaged material.
 - 3. Assure conduit installation does not encroach into the ceiling height head room, walkways, or doorways.
 - 4. Cut square with a hacksaw, ream, remove burrs, and draw up tight.
 - 5. Mechanically continuous.

6. Independently support conduit at 2.4 m (8 foot) on center. Do not use other supports i.e., (suspended ceilings, suspended ceiling supporting members, lighting fixtures, conduits, mechanical piping, or mechanical ducts).
7. Support within 300 mm (12 inches) of changes of direction, and within 300 mm (12 inches) of each enclosure to which connected.
8. Close ends of empty conduit with plugs or caps at the rough-in stage to prevent entry of debris, until wires are pulled in.
9. Conduit installations under fume and vent hoods are prohibited.
10. Secure conduits to cabinets, junction boxes, pull boxes and outlet boxes with bonding type locknuts. For rigid and IMC conduit installations, provide a locknut on the inside of the enclosure, made up wrench tight. Do not make conduit connections to junction box covers.
11. Do not use aluminum conduits.
12. Unless otherwise indicated on the drawings or specified herein, all conduits shall be installed concealed within finished walls, floors and ceilings.

B. Conduit Bends:

1. Make bends with standard conduit bending machines.
2. Conduit hickey may be used for slight offsets, and for straightening stubbed out conduits.
3. Bending of conduits with a pipe tee or vise is prohibited.

C. Layout and Homeruns:

1. Install conduit with wiring, including homeruns, as shown.
2. Deviations: Make only where necessary to avoid interferences and only after drawings showing the proposed deviations have been submitted approved by the Resident Engineer/COTR.

D. Fire Alarm:

1. Fire alarm conduit shall be painted red (a red "top-coated" conduit from the conduit manufacturer may be used in lieu of painted conduit) in accordance with the requirements of Section 28 31 00, "FIRE DETECTION AND ALARM".

3.3 CONCEALED WORK INSTALLATION

A. In Concrete:

1. Conduit: Rigid steel, IMC. Do not install EMT in concrete slabs.
2. Align and run conduit in direct lines.
3. Install conduit through concrete beams only when the following occurs:
 - a. Where shown on the structural drawings.
 - b. As approved by the Resident Engineer prior to construction, and after submittal of drawing showing location, size, and position of each penetration.
4. Installation of conduit in concrete that is less than 75 mm (3 inch) thick is prohibited.
 - a. Conduit outside diameter larger than 1/3 of the slab thickness is prohibited.

- b. Space between conduits in slabs: Approximately six conduit diameters apart, except one conduit diameter at conduit crossings.
 - c. Install conduits approximately in the center of the slab so that there will be a minimum of 19 mm (3/4 inch) of concrete around the conduits.
- 5. Make couplings and connections watertight. Use thread compounds that are UL approved conductive type to insure low resistance ground continuity through the conduits. Tightening set screws with pliers is prohibited.
- B. Furred or Suspended Ceilings and in Walls:
 - 1. Conduit for conductors 600 volts and below:
 - a. Rigid steel, IMC, or EMT. Different type conduits mixed indiscriminately in the same system is prohibited.
 - 2. Align and run conduit parallel or perpendicular to the building lines.
 - 3. Connect recessed lighting fixtures to conduit runs with maximum 1800 mm (6 feet) of flexible metal conduit extending from a junction box to the fixture.
 - 4. Tightening set screws with pliers is prohibited.

3.4 EXPOSED WORK INSTALLATION

- A. Unless otherwise indicated on the drawings, exposed conduit is only permitted in mechanical and electrical rooms.
- B. Conduit for Conductors 600 volts and below:
 - 1. Rigid steel, IMC, or EMT. Different type of conduits mixed indiscriminately in the system is prohibited.
- C. Align and run conduit parallel or perpendicular to the building lines.
- D. Install horizontal runs close to the ceiling or beams and secure with conduit straps.
- E. Support horizontal or vertical runs at not over 2400 mm (eight foot) intervals.
- F. Surface metal raceways: Use only where shown.
- G. Painting:
 - 1. Paint exposed conduit as specified in Section 09 91 00, "PAINTING".
 - 2. Paint all conduits containing cables rated over 600 volts safety orange. Refer to Section 09 91 00, "PAINTING" for preparation, paint type, and exact color. In addition, paint legends, using 50 mm (two inch) high black numerals and letters, showing the cable voltage rating. Provide legends where conduits pass through walls and floors and at maximum 6000 mm (20 foot) intervals in between.

3.5 EXPANSION JOINTS

- A. Conduits 75 mm (3 inches) and larger, that are secured to the building structure on opposite sides of a building expansion joint, require expansion and deflection couplings. Install the couplings in accordance with the manufacturer's recommendations.
- B. Provide conduits smaller than 75 mm (3 inches) with junction boxes on both sides of the expansion joint. Connect conduits to junction boxes with sufficient slack of flexible conduit to produce 125

mm (5 inch) vertical drop midway between the ends. Flexible conduit shall have a copper green ground bonding jumper installed. In lieu of this flexible conduit, expansion and deflection couplings as specified above for 375 mm (15 inches) and larger conduits are acceptable.

- C. Install expansion and deflection couplings where shown.
- D. Seismic Areas: In seismic areas, provide conduits rigidly secured to the building structure on opposite sides of a building expansion joint with junction boxes on both sides of the joint. Connect conduits to junction boxes with 375 mm (15 inches) of slack flexible conduit. Flexible conduit shall have a copper green ground bonding jumper installed.

3.6 CONDUIT SUPPORTS, INSTALLATION

- A. Safe working load shall not exceed 1/4 of proof test load of fastening devices.
- B. Use pipe straps or individual conduit hangers for supporting individual conduits. Maximum distance between supports is 2.5 m (8 foot) on center.
- C. Support multiple conduit runs with trapeze hangers. Use trapeze hangers that are designed to support a load equal to or greater than the sum of the weights of the conduits, wires, hanger itself, and 90 kg (200 pounds). Attach each conduit with U-bolts or other approved fasteners.
- D. Support conduit independently of junction boxes, pull boxes, fixtures, suspended ceiling T-bars, angle supports, and similar items.
- E. Fasteners and Supports in Solid Masonry and Concrete:
 - 1. New Construction: Use steel or malleable iron concrete inserts set in place prior to placing the concrete.
 - 2. Existing Construction:
 - a. Steel expansion anchors not less than 6 mm (1/4 inch) bolt size and not less than 28 mm (1-1/8 inch) embedment.
 - b. Power set fasteners not less than 6 mm (1/4 inch) diameter with depth of penetration not less than 75 mm (3 inches).
 - c. Use vibration and shock resistant anchors and fasteners for attaching to concrete ceilings.
- F. Hollow Masonry: Toggle bolts are permitted.
- G. Bolts supported only by plaster or gypsum wallboard are not acceptable.
- H. Metal Structures: Use machine screw fasteners or other devices specifically designed and approved for the application.
- I. Attachment by wood plugs, rawl plug, plastic, lead or soft metal anchors, or wood blocking and bolts supported only by plaster is prohibited.
- J. Chain, wire, or perforated strap shall not be used to support or fasten conduit.
- K. Spring steel type supports or fasteners are prohibited for all uses except: Horizontal and vertical supports/fasteners within walls.
- L. Vertical Supports: Vertical conduit runs shall have riser clamps and supports in accordance with the NEC and as shown. Provide supports for cable and wire with fittings that include internal wedges and retaining collars.

3.7 BOX INSTALLATION

- A. Boxes for Concealed Conduits:
 - 1. Flush mounted.
 - 2. Provide raised covers for boxes to suit the wall or ceiling, construction and finish.
- B. In addition to boxes shown, install additional boxes where needed to prevent damage to cables and wires during pulling in operations.
- C. Remove only knockouts as required and plug unused openings. Use threaded plugs for cast metal boxes and snap-in metal covers for sheet metal boxes.
- D. Outlet boxes in the same wall mounted back-to-back are prohibited. A minimum 600 mm (24 inch), center-to-center lateral spacing shall be maintained between boxes).
- E. Minimum size of outlet boxes for ground fault interrupter (GFI) receptacles is 100 mm (4 inches) square by 55 mm (2-1/8 inches) deep, with device covers for the wall material and thickness involved.
- F. Stencil or install phenolic nameplates on covers of the boxes identified on riser diagrams; for example "SIG-FA JB No. 1".
- G. On all Branch Circuit junction box covers, identify the circuits with black marker.

3.8 ELECTRONIC SAFETY AND SECURITY CONDUIT

- A. Install the electronic safety and security raceway system as shown on drawings.
- B. Minimum conduit size of 19 mm (3/4 inch), but not less than the size shown on the drawings.
- C. All conduit ends shall be equipped with insulated bushings.
- D. All 100 mm (four inch) conduits within buildings shall include pull boxes after every two 90 degree bends. Size boxes per the NEC.
- E. Vertical conduits/sleeves through closets floors shall terminate not less than 75 mm (3 inches) below the floor and not less than 75 mm (3 inches) below the ceiling of the floor below.
- F. Terminate conduit runs to/from a backboard in a closet or interstitial space at the top or bottom of the backboard. Conduits shall enter communication closets next to the wall and be flush with the backboard.
- G. Where drilling is necessary for vertical conduits, locate holes so as not to affect structural sections such as ribs or beams.
- H. All empty conduits located in communications closets or on backboards shall be sealed with a standard non-hardening duct seal compound to prevent the entrance of moisture and gases and to meet fire resistance requirements.
- I. Conduit runs shall contain no more than four quarter turns (90 degree bends) between pull boxes/backboards. Minimum radius of communication conduit bends shall be as follows (special long radius):

Sizes of Conduit Trade Size	Radius of Conduit Bends mm, Inches
3/4	150 (6)
1	230 (9)
1-1/4	350 (14)
1-1/2	430 (17)
2	525 (21)
2-1/2	635 (25)
3	775 (31)
3-1/2	900 (36)
4	1125 (45)

- J. Furnish and install 19 mm (3/4 inch) thick fire retardant plywood specified in on the wall of communication closets where shown on drawings . Mount the plywood with the bottom edge 300 mm (one foot) above the finished floor.
- K. Furnish and pull wire in all empty conduits. (Sleeves through floor are exceptions).

END OF SECTION

SECTION 28 13 00
PHYSICAL ACCESS CONTROL SYSTEM

PART 1 – GENERAL

1.1 DESCRIPTION

- A. This section specifies the finishing, installation, connection, testing and certification of a complete and fully operating Physical Access Control System, hereinafter referred to as the PACS. In addition to the PACS, provide a door intercom video camera access entry system. See 2.3 for this system.
- B. This Section includes a Physical Access Control System consisting of a system server, one or more networked workstation computers, operating system and application software, and field-installed Controllers connected by a high-speed electronic data transmission network. The PACS shall have the following:
 - 1. Physical Access Control:
 - a. Regulating access through doors.
 - b. Anti-passback
 - c. Visitor assignment
 - d. Surge and tamper protection
 - e. Secondary alarm annunciator
 - f. Credential cards and readers
 - g. Biometric identity verification equipment
 - h. Push-button switches
 - i. RS-232 ASCII interface
 - j. Credential creation and credential holder database and management
 - k. Monitoring of field-installed devices
 - l. Interface with paging, HVAC.
 - m. Reporting
 - 2. Security:
 - a. Real-time guard tour.
 - b. Time and attendance.
 - c. Key tracking.
 - d. Video and camera control.
- C. System Architecture:
 - 1. Criticality, operational requirements, and/or limiting points of failure may dictate the development of an enterprise and regional server architecture as opposed to system capacity. Provide server and workstation configurations with all necessary connectors, interfaces and accessories as shown.

- D. PACS shall provide secure and reliable identification of Federal employees and contractors by utilizing credential authentication per FIPS-201.
- E. Physical Access Control System (PACS) shall consist of:
 - 1. Head-End equipment server,
 - 2. One or more networked PC-based workstations,
 - 3. Physical Access Control System and Database Management Software,
 - 4. Credential validation software/hardware,
 - 5. Field installed controllers,
 - 6. PIV Middleware,
 - 7. Card readers,
 - 8. Biometric identification devices,
 - 9. PIV cards,
 - 10. Supportive information system,
 - 11. Door locks and sensors,
 - 12. Power supplies,
 - 13. Interfaces with:
 - a. Video Surveillance and Assessment System,
 - b. Gate, turnstile, and traffic arm controls,
 - c. Automatic door operators,
 - d. Intrusion Detection System,
 - e. Intercommunication System
 - f. Fire Protection System,
 - g. HVAC,
 - h. Building Management System,
 - i. Elevator Controls,
- F. Head-End equipment server, workstations and controllers shall be connected by a high-speed electronic data transmission network.
- G. Information system supporting PACS , Head-End equipment server, workstations, network switches, routers and controllers shall comply with FIPS 200 requirements (Minimum Security Requirements for Federal Information and Information Systems)and NIST Special Publication 800-53 (Recommended Security Controls for Federal Information Systems).
- H. PACS system shall support:
 - 1. Multiple credential authentication modes,
 - 2. Bidirectional communication with the reader,
 - 3. Incident response policy implementation capability; system shall have capability to automatically change access privileges for certain user groups to high security areas in case of incident/emergency.
 - 4. Visitor management,

- I. All security relevant decisions shall be made on “secure side of the door”. Secure side processing shall include;
 - 1. Challenge/response management,
 - 2. PKI path discovery and validation,
 - 3. Credential identifier processing,
 - 4. Authorization decisions.
- J. For locations where secure side processing is not applicable the tamper switches and certified cryptographic processing shall be provided per FIPS-140-2.
- K. System Software: Based on the operating system, central-station, workstation operating system, server operating system, and application software.
- L. Software and controllers shall be capable of matching full 56 bit FASC-N plus minimum of 32 bits of public key certificate data.
- M. Software shall have the following capabilities:
 - 1. Multiuser multitasking to allow for independent activities and monitoring to occur simultaneously at different workstations.
 - 2. Support authentication and enrolment;
 - a. PIV verification,
 - b. Expiration date check,
 - c. Biometric check,
 - d. Digital photo display/check,
 - e. Validate digital signatures of data objects (Objects are signed by the Trusted Authority
 - f. Private key challenge (CAK & PAK to verify private key public key pairs exist and card is not a clone)
 - 3. Support CRL validation via OCSP or SCVP on a scheduled basis and automatically deny access to any revoked credential in the system.
 - 4. Graphical user interface to show pull-down menus and a menu tree format that complies with interface guidelines of Microsoft Windows operating system.
 - 5. System license shall be for the entire system and shall include capability for future additions that are within the indicated system size limits specified in this Section.
 - 6. System shall have open architecture that allows importing and exporting of data and interfacing with other systems that are compatible with operating system.
 - 7. Operator login and access shall be utilized via integrated smart card reader and password protection.
- N. Systems Networks:
 - 1. A standalone system network shall interconnect all components of the system. This network shall include communications between a central station and any peer or subordinate workstations, enrollment stations, local annunciation stations, portal control stations or redundant central stations.
- O. Security Management System Server Redundancy:

1. The SMS shall support multiple levels of fault tolerance and SMS redundancy listed and described below:
 - a. Hot Standby Servers
 - b. Clustering
 - c. Disk Mirroring
 - d. RAID Level 10
 - e. Distributed Intelligence
- P. Number of points:
 1. PACS shall support multiple autonomous regional servers that can connect to a master command and controller server.
 2. Unlimited number of access control readers, unlimited number of inputs or outputs, unlimited number of client workstations, unlimited number of cardholders.
 3. Total system solution to enable enterprise-wide, networked, multi-user access to all system resources via a wide range of options for connectivity with the customer's existing LAN and WAN.
- Q. Console Network:
 1. Console network, if required, shall provide communication between a central station and any subordinate or separate stations of the system. Where redundant central or parallel stations are required, the console network shall allow the configuration of stations as master and slave.
The console network may be a part of the field device network or may be separate depending upon the manufacturer's system configuration.
- R. Network(s) connecting PCs and Controllers shall comply with NIST Special Publication 800-53 (Recommended Security Controls for Federal Information Systems) and consist of one or more of the following:
 1. Local area, IEEE 802.3 Fast Ethernet 100 BASE-TX, star topology network based on TCP/IP.
 2. Direct-connected, RS-232 cable from the COM port of the Central Station to the first Controller, then RS-485 to interconnect the remainder of the Controllers at that Location.

1.2 RELATED WORK

- A. Section 01 00 00 - GENERAL REQUIREMENTS. For General Requirements.
- B. Section 07 84 00 - FIRESTOPPING. Requirements for firestopping application and use.
- C. Section 08 71 00 - DOOR HARDWARE. Requirements for door installation.
- D. Section 10 14 00 - SIGNAGE. Requirements for labeling and signs.
- E. Section 26 05 11 - REQUIREMENTS FOR ELECTRICAL INSTALLATIONS. Requirements for connection of line voltage.
- F. Section 26 05 21 - LOW VOLTAGE ELECTRICAL POWER CONDUCTORS AND CABLES (600 VOLTS AND BELOW). Requirements for power cables.
- G. Section 26 05 33 - RACEWAYS AND BOXES FOR ELECTRICAL SYSTEMS. Requirements for infrastructure.

- H. Section 28 05 00 - COMMON WORK RESULTS FOR ELECTRONIC SAFETY AND SECURITY. For general requirements that are common to more than one section in Division 28.
- I. Section 28 05 13 - CONDUCTORS AND CABLES FOR ELECTRONIC SAFETY AND SECURITY. Requirements for conductors and cables.
- J. Section 28 05 26 - GROUNDING AND BONDING FOR ELECTRONIC SAFETY AND SECURITY. Requirements for grounding of equipment.
- K. Section 28 05 28.33 - CONDUITS AND BOXES FOR ELECTRONIC SAFETY AND SECURITY. Requirements for infrastructure.
- L. Section 28 23 00 - VIDEO SURVEILLANCE. Requirements for security camera systems.
- M. Section 28 31 00 - FIRE DETECTION AND ALARM. Requirements for integration with fire detection and alarm system.

1.3 QUALITY ASSURANCE

- A. Refer to 28 05 00 COMMON WORK RESULTS FOR ELECTRONIC SAFETY AND SECURITY, Part 1
- B. The Contractor shall be responsible for providing, installing, and the operation of the PACS as shown. The Contractor shall also provide certification as required.
- C. The security system will be installed and tested to ensure all components are fully compatible as a system and can be integrated with all associated security subsystems, whether the security system is stand-alone or a part of a complete Information Technology (IT) computer network.
- D. Manufacturers Qualifications: The manufacturer shall regularly and presently produce, as one of the manufacturer's principal products, the equipment and material specified for this project, and shall have manufactured the item for at least three years.
- E. Product Qualifications:
 - 1. Manufacturer's product shall have been in satisfactory operation, on three installations of similar size and type as this project, for approximately three years.
 - 2. The Government reserves the right to require the Contractor to submit a list of installations where the products have been in operation before approval.
- F. Contractor Qualifications:
 - 1. The Contractor or security sub-contractor shall be a licensed security Contractor with a minimum of five (5) years experience installing and servicing systems of similar scope and complexity. The Contractor shall be an authorized regional representative of the Security Management System's (PACS) manufacturer. The Contractor shall provide four (4) current references from clients with systems of similar scope and complexity which became operational in the past three (3) years. At least three (3) of the references shall be utilizing the same system components, in a similar configuration as the proposed system. The references must include a current point of contact, company or agency name, address, telephone number, complete system description, date of completion, and approximate cost of the project. The owner reserves the option to visit the reference sites, with the site owner's permission and representative, to verify the quality of installation and the references' level of satisfaction with

the system. The Contractor shall provide copies of system manufacturer certification for all technicians. The Contractor shall only utilize factory-trained technicians to install, program, and service the PACS. The Contractor shall only utilize factory-trained technicians to install, terminate and service controller/field panels and reader modules. The technicians shall have a minimum of five (5) continuous years of technical experience in electronic security systems. The Contractor shall have a local service facility. The facility shall be located within 60 miles of the project site. The local facility shall include sufficient spare parts inventory to support the service requirements associated with this contract. The facility shall also include appropriate diagnostic equipment to perform diagnostic procedures. The Resident Engineer reserves the option of surveying the company's facility to verify the service inventory and presence of a local service organization.

- a. The Contractor shall provide proof project superintendent with BICSI Certified Commercial Installer Level 1, Level 2, or Technician to provide oversight of the project.
 - b. Cable installer must have on staff a Registered Communication Distribution Designer (RCDD) certified by Building Industry Consulting Service International. The staff member shall provide consistent oversight of the project cabling throughout design, layout, installation, termination and testing.
- G. Service Qualifications: There shall be a permanent service organization maintained or trained by the manufacturer which will render satisfactory service to this installation within four hours of receipt of notification that service is needed. Submit name and address of service organizations.

1.4 SUBMITTALS

- A. Refer to 28 05 00 COMMON WORK RESULTS FOR ELECTRONIC SAFETY AND SECURITY, Part 1.
- B. Submit below items in conjunction with Master Specification Sections 01 33 23, SHOP DRAWINGS, PRODUCT DATA, AND SAMPLES, Section 02 41 00, DEMOLITION, and Section 28 05 00 COMMON WORK RESULTS FOR ELECTRONIC SAFETY AND SECURITY.
- C. Provide certificates of compliance with Section 1.3, Quality Assurance.
- D. Provide a complete and thorough pre-installation and as-built design package in both electronic format and on paper, minimum size 48 x 48 inches (1220 x 1220 millimeters); drawing submittals shall be per the established project schedule.
- E. Shop drawing and as-built packages shall include, but not be limited to:
 1. Index Sheet that shall:
 - a. Define each page of the design package to include facility name, building name, floor, and sheet number.
 - b. Provide a complete list of all security abbreviations and symbols.
 - c. Reference all general notes that are utilized within the design package.
 - d. Specification and scope of work pages for all individual security systems that are applicable to the design package that will:

- 1) Outline all general and job specific work required within the design package.
 - 2) Provide a detailed device identification table outlining device Identification (ID) and use for all security systems equipment utilized in the design package.
2. Drawing sheets that will be plotted on the individual floor plans or site plans shall:
 - a. Include a title block as defined above.
 - b. Clearly define the drawings scale in both standard and metric measurements.
 - c. Provide device identification and location.
 - d. Address all signal and power conduit runs and sizes that are associated with the design of the electronic security system and other security elements (e.g., barriers, etc.).
 - e. Identify all pull box and conduit locations, sizes, and fill capacities.
 - f. Address all general and drawing specific notes for a particular drawing sheet.
3. A detailed riser drawing for each applicable security subsystem shall:
 - a. Indicate the sequence of operation.
 - b. Relationship of integrated components on one diagram.
 - c. Include the number, size, identification, and maximum lengths of interconnecting wires.
 - d. Wire/cable types shall be defined by a wire and cable schedule. The schedule shall utilize a lettering system that will correspond to the wire/cable it represents (example: A = 18 AWG/1 Pair Twisted, Unshielded). This schedule shall also provide the manufacturer's name and part number for the wire/cable being installed.
4. A detailed system drawing for each applicable security system shall:
 - a. Clearly identify how all equipment within the system, from main panel to device, shall be laid out and connected.
 - b. Provide full detail of all system components wiring from point-to-point.
 - c. Identify wire types utilized for connection, interconnection with associate security subsystems.
 - d. Show device locations that correspond to the floor plans.
 - e. All general and drawing specific notes shall be included with the system drawings.
5. A detailed schedule for all of the applicable security subsystems shall be included. All schedules shall provide the following information:
 - a. Device ID.
 - b. Device Location (e.g. site, building, floor, room number, location, and description).
 - c. Mounting type (e.g. flush, wall, surface, etc.).
 - d. Power supply or circuit breaker and power panel number.
 - e. In addition, for the PACS, provide the door ID, door type (e.g. wood or metal), locking mechanism (e.g. strike or electromagnetic lock) and control device (e.g. card reader or biometrics).
6. Detail and elevation drawings for all devices that define how they were installed and mounted.

- F. Pre-installation design packages shall go through a full review process conducted by the Contractor along with a VA representative to ensure all work has been clearly defined and completed. All reviews shall be conducted in accordance with the project schedule. There shall be four (4) stages to the review process:
1. 35 percent
 2. 65 percent
 3. 90 percent
 4. 100 percent
- G. Provide manufacturer security system product cut-sheets. Submit for approval at least 30 days prior to commencement of formal testing, a Security System Operational Test Plan. Include procedures for operational testing of each component and security subsystem, to include performance of an integrated system test.
- H. Submit manufacture's certification of Underwriters Laboratories, Inc. (UL) listing as specified. Provide all maintenance and operating manuals per Section 01 00 00, GENERAL REQUIREMENTS, and Section 28 05 00 COMMON WORK RESULTS FOR ELECTRONIC SAFETY AND SECURITY.
- I. Completed System Readiness Checklists provided by the Commissioning Agent and completed by the contractor, signed by a qualified technician and dated on the date of completion.
- J. General: Submittals shall be in full compliance of the Contract Documents. All submittals shall be provided in accordance with this section. Submittals lacking the breadth or depth these requirements will be considered incomplete and rejected. Submissions are considered multidisciplinary and shall require coordination with applicable divisions to provide a complete and comprehensive submission package. Additional general provisions are as follows:
1. The Contractor shall schedule submittals in order to maintain the project schedule. For coordination drawings refer to Specification Section 01 33 10 - DESIGN SUBMITTAL PROCEDURES, which outline basic submittal requirements and coordination. Section 01 33 10 shall be used in conjunction with this section.
 2. The Contractor shall identify variations from requirements of Contract Documents and state product and system limitations, which may be detrimental to successful performance of the completed work or system.
 3. Each package shall be submitted at one (1) time for each review and include components from applicable disciplines (e.g., electrical work, architectural finishes, door hardware, etc.) which are required to produce an accurate and detailed depiction of the project.
 4. Manufacturer's information used for submittal shall have pages with items for approval tagged, items on pages shall be identified, and capacities and performance parameters for review shall be clearly marked through use of an arrow or highlighting. Provide space for Resident Engineer and Contractor review stamps.
 5. Technical Data Drawings shall be in the latest version of AutoCAD®, drawn accurately, and in accordance with VA CAD Standards. FREEHAND SKETCHES OR COPIED

VERSIONS OF THE CONSTRUCTION DOCUMENTS WILL NOT BE ACCEPTED. The Contractor shall not reproduce Contract Documents or copy standard information as the basis of the Technical Data Drawings. If departures from the technical data drawings are subsequently deemed necessary by the Contractor, details of such departures and the reasons thereof shall be submitted in writing to the Resident Engineer for approval before the initiation of work.

6. Packaging: The Contractor shall organize the submissions according to the following packaging requirements.
 - a. Binders: For each manual, provide heavy duty, commercial quality, durable three (3) ring vinyl covered loose leaf binders, sized to receive 8.5 x 11 in paper, and appropriate capacity to accommodate the contents. Provide a clear plastic sleeve on the spine to hold labels describing the contents. Provide pockets in the covers to receive folded sheets.
 - 1) Where two (2) or more binders are necessary to accommodate data, correlate data in each binder into related groupings according to the Project Manual table of contents. Cross-referencing other binders where necessary to provide essential information for communication of proper operation and or maintenance of the component or system.
 - 2) Identify each binder on the front and spine with printed binder title, Project title or name, and subject matter covered. Indicate the volume number if applicable.
 - b. Dividers: Provide heavy paper dividers with celluloid tabs for each Section. Mark each tab to indicate contents.
 - c. Protective Plastic Jackets: Provide protective transparent plastic jackets designed to enclose diagnostic software for computerized electronic equipment.
 - d. Text Material: Where written material is required as part of the manual use the manufacturer's standard printed material, or if not available, specially prepared data, neatly typewritten on 8.5 inches by 11 inches 20 pound white bond paper.
 - e. Drawings: Where drawings and/or diagrams are required as part of the manual, provide reinforced punched binder tabs on the drawings and bind them with the text.
 - 1) Where oversized drawings are necessary, fold the drawings to the same size as the text pages and use as a foldout.
 - 2) If drawings are too large to be used practically as a foldout, place the drawing, neatly folded, in the front or rear pocket of the binder. Insert a type written page indicating the drawing title, description of contents and drawing location at the appropriate location of the manual.
 - 3) Drawings shall be sized to ensure details and text is of legible size. Text shall be no less than 1/16" tall.
 - f. Manual Content: In each manual include information specified in the individual Specification section, and the following information for each major component of building equipment and controls:
 - 1) General system or equipment description.

- 2) Design factors and assumptions.
 - 3) Copies of applicable Shop Drawings and Product Data.
 - 4) System or equipment identification including: manufacturer, model and serial numbers of each component, operating instructions, emergency instructions, wiring diagrams, inspection and test procedures, maintenance procedures and schedules, precautions against improper use and maintenance, repair instructions, sources of required maintenance materials and related services, and a manual index.
- g. Binder Organization: Organize each manual into separate sections for each piece of related equipment. At a minimum, each manual shall contain a title page, table of contents, copies of Product Data supplemented by drawings and written text, and copies of each warranty, bond, certifications, and service Contract issued. Refer to Group I through V Technical Data Package Submittal requirements for required section content.
- h. Title Page: Provide a title page as the first sheet of each manual to include the following information; project name and address, subject matter covered by the manual, name and address of the Project, date of the submittal, name, address, and telephone number of the Contractor, and cross references to related systems in other operating and/or maintenance manuals.
- i. Table of Contents: After the title page, include a type written table of contents for each volume, arranged systematically according to the Project Manual format. Provide a list of each product included, identified by product name or other appropriate identifying symbols and indexed to the content of the volume. Where more than one (1) volume is required to hold data for a particular system, provide a comprehensive table of contents for all volumes in each volume of the set.
- j. General Information Section: Provide a general information section immediately following the table of contents, listing each product included in the manual, identified by product name. Under each product, list the name, address, and telephone number of the installer and maintenance Contractor. In addition, list a local source for replacement parts and equipment.
- k. Drawings: Provide specially prepared drawings where necessary to supplement the manufacturers printed data to illustrate the relationship between components of equipment or systems, or provide control or flow diagrams. Coordinate these drawings with information contained in Project Record Drawings to assure correct illustration of the completed installation.
- l. Manufacturer's Data: Where manufacturer's standard printed data is included in the manuals, include only those sheets that are pertinent to the part or product installed. Mark each sheet to identify each part or product included in the installation. Where more than one (1) item in tabular format is included, identify each item, using appropriate references from the Contract Documents. Identify data that is applicable to the installation and delete references to information which is not applicable.

- m. Where manufacturer's standard printed data is not available and the information is necessary for proper operation and maintenance of equipment or systems, or it is necessary to provide additional information to supplement the data included in the manual, prepare written text to provide the necessary information. Organize the text in a consistent format under a separate heading for different procedures. Where necessary, provide a logical sequence of instruction for each operating or maintenance procedure. Where similar or more than one product is listed on the submittal the Contractor shall differentiate by highlighting the specific product to be utilized.
- n. Calculations: Provide a section for circuit and panel calculations.
- o. Loading Sheets: Provide a section for DGP Loading Sheets.
- p. Certifications: Provide section for Contractor's manufacturer certifications.
- 7. Contractor Review: Review submittals prior to transmittal. Determine and verify field measurements and field construction criteria. Verify manufacturer's catalog numbers and conformance of submittal with requirements of contract documents. Return non-conforming or incomplete submittals with requirements of the work and contract documents. Apply Contractor's stamp with signature certifying the review and verification of products occurred, and the field dimensions, adjacent construction, and coordination of information is in accordance with the requirements of the contract documents.
- 8. Resubmission: Revise and resubmit submittals as required within 15 calendar days of return of submittal. Make resubmissions under procedures specified for initial submittals. Identify all changes made since previous submittal.
- 9. Product Data: Within 15 calendar days after execution of the contract, the Contractor shall submit for approval a complete list of all of major products proposed for use. The data shall include name of manufacturer, trade name, model number, the associated contract document section number, paragraph number, and the referenced standards for each listed product.
- K. Group 1 Technical Data Package: Group I Technical Data Package shall be one submittal consisting of the following content and organization. Refer to VA Special Conditions Document for drawing format and content requirements. The data package shall include the following:
 - 1. Section I - Drawings:
 - a. General – Drawings shall conform to VA Special Conditions and CAD Standards Documents. All text associated with security details shall be 1/8" tall and meet VA text standard for AutoCAD™ drawings.
 - b. Cover Sheet – Cover sheet shall consist of Project Title and Address, Project Number, Area and Vicinity Maps.
 - c. General Information Sheets – General Information Sheets shall consist of General Notes, Abbreviations, Symbols, Wire and Cable Schedule, Project Phasing, and Sheet Index.
 - d. Floor Plans – Floor plans shall be produced from the Architectural backgrounds issued in the Construction Documents. The contractor shall receive floor plans from the prime A/E to develop these drawing sets. Security devices shall be placed on drawings in scale. All

text associated with security details shall be 1/8" tall and meet VA text standard for AutoCAD™ drawings. Floor plans shall identify the following:

- 1) security devices by symbol,
 - 2) the associated device point number (derived from the loading sheets),
 - 3) wire & cable types and counts
 - 4) conduit sizing and routing
 - 5) conduit riser systems
 - 6) device and area detail call outs
- e. Architectural details – Architectural details shall be produced for each device mounting type (door details for doors with physical access control, reader pedestals and mounts, security panel and power supply details).
- f. Riser Diagrams – Contractor shall provide a riser diagram indicating riser architecture and distribution of the physical access control system throughout the facility (or area in scope).
- g. Block Diagrams – Contractor shall provide a block diagram for the entire system architecture and interconnections with SMS subsystems. Block diagram shall identify SMS subsystem (e.g., physical access control, intrusion detection, closed circuit television, intercom, and other associated subsystems) integration; and data transmission and media conversion methodologies.
- h. Interconnection Diagrams – Contractor shall provide interconnection diagram for each sensor, and device component. Interconnection diagram shall identify termination locations, standard wire detail to include termination schedule. Diagram shall also identify interfaces to other systems such as elevator control, fire alarm systems, and security management systems.
- i. Security Details:
- 1) Panel Assembly Detail – For each panel assembly, a panel assembly details shall be provided identifying individual panel component size and content.
 - 2) Panel Details – Provide security panel details identify general arrangement of the security system components, backboard size, wire through size and location, and power circuit requirements.
 - 3) Device Mounting Details – Provide mounting detailed drawing for each security device (physical access control system, intrusion detection, video surveillance and assessment, and intercom systems) for each type of wall and ceiling configuration in project. Device details shall include device, mounting detail, wiring and conduit routing.
 - 4) Details of connections to power supplies and grounding
 - 5) Details of surge protection device installation
 - 6) Sensor detection patterns – Each system sensor shall have associated detection patterns.

- 7) Equipment Rack Detail – For each equipment rack, provide a scaled detail of the equipment rack location and rack space utilization. Use of BISCII wire management standards shall be employed to identify wire management methodology. Transitions between equipment racks shall be shown to include use vertical and horizontal latter rack system.
- 8) Security Control Room – The contractor shall provide a layout plan for the Security Control Room. The layout plan shall identify all equipment and details associated with the installation.
- 9) Operator Console – The contractor shall provide a layout plan for the Operator Console. The layout plan shall identify all equipment and details associated with the installation. Equipment room - the contractor shall provide a layout plan for the equipment room. The layout plan shall identify all equipment and details associated with the installation.
- 10) Equipment Room – Equipment room details shall provide architectural, electrical, mechanical, plumbing, IT/Data and associated equipment and device placements both vertical and horizontally.
- j. Electrical Panel Schedule – Electrical Panel Details shall be provided for all SMS systems electrical power circuits. Panel details shall be provided identifying panel type (Standard, Emergency Power, Emergency/Uninterrupted Power Source, and Uninterrupted Power Source Only), panel location, circuit number, and circuit amperage rating.
- k. Door Schedule – A door schedule shall be developed for each door equipped with electronic security components. At a minimum, the door schedule shall be coordinated with Division 08 work and include the following information:
 - 1) Item Number
 - 2) Door Number (Derived from A/E Drawings)
 - 3) Floor Plan Sheet Number
 - 4) Standard Detail Number
 - 5) Door Description (Derived from Loading Sheets)
 - 6) Data Gathering Panel Input Number
 - 7) Door Position or Monitoring Device Type & Model Number
 - 8) Lock Type, Model Number & Power Input/Draw (standby/active)
 - 9) Card Reader Type & Model Number
 - 10) Shunting Device Type & Model Number
 - 11) Sounder Type & Model Number
 - 12) Manufacturer
 - 13) Misc. devices as required
 - a) Delayed Egress Type & Model Number
 - b) Intercom

- c) Camera
 - d) Electric Transfer Hinge
 - e) Electric Pass-through device
 - 14) Remarks column indicating special notes or door configurations
2. Camera Schedule - A camera schedule shall be developed for each camera. Contractors shall coordinate with the Resident Engineer to determine camera starting numbers and naming conventions. All drawings shall identify wire and cable standardization methodology. Color coding of all wiring conductors and jackets is required and shall be communicated consistently throughout the drawings package submittal. At a minimum, the camera schedule shall include the following information:
- a. Item Number
 - b. Camera Number
 - c. Naming Conventions
 - d. Description of Camera Coverage
 - e. Camera Location
 - f. Floor Plan Sheet Number
 - g. Camera Type
 - h. Mounting Type
 - i. Standard Detail Reference
 - j. Power Input & Draw
 - k. Power Panel Location
 - l. Remarks Column for Camera
3. Section II – Data Gathering Panel Documentation Package
- a. Contractor shall provide Data Gathering Panel (DGP) input and output documentation packages for review at the Shop Drawing submittal stage and also with the as-built documentation package. The documentation packages shall be provided in both printed and magnetic form at both review stages.
 - b. The Contractor shall provide loading sheet documentation package for the associated DGP, including input and output boards for all field panels associated with the project. Documentation shall be provided in current version Microsoft Excel spreadsheets following the format currently utilized by VA. A separate spreadsheet file shall be generated for each DGP and associated field panels.
 - c. The spreadsheet names shall follow a sequence that shall display the spreadsheets in numerical order according to the DGP system number. The spreadsheet shall include the prefix in the file name that uniquely identifies the project site. The spreadsheet shall detail all connected items such as card readers, alarm inputs, and relay output connections. The spreadsheet shall include an individual section (row) for each panel input, output and card reader. The spreadsheet shall automatically calculate the system

- numbers for card readers, inputs, and outputs based upon data entered in initialization fields.
- d. All entries must be verified against the field devices. Copies of the floor plans shall be forwarded under separate cover.
 - e. The DGP spreadsheet shall include an entry section for the following information:
 - 1) DGP number
 - 2) First Reader Number
 - 3) First Monitor Point Number
 - 4) First Relay Number
 - 5) DGP, input or output Location
 - 6) DGP Chain Number
 - 7) DGP Cabinet Tamper Input Number
 - 8) DGP Power Fail Input Number
 - 9) Number of Monitor Points Reserved For Expansion Boards
 - 10) Number of Control Points (Relays) Reserved For Expansion Boards
 - f. The DGP, input module and output module spreadsheets shall automatically calculate the following information based upon the associated entries in the above fields:
 - 1) System Numbers for Card Readers
 - 2) System Numbers for Monitor Point Inputs
 - 3) System Numbers for Control Points (Relays)
 - 4) Next DGP or input module First Monitor Point Number
 - 5) Next DGP or output module First Control Point Number
 - g. The DGP spreadsheet shall provide the following information for each card reader:
 - 1) DGP Reader Number
 - 2) System Reader Number
 - 3) Cable ID Number
 - 4) Description Field (Room Number)
 - 5) Description Field (Device Type i.e.: In Reader, Out Reader, etc.)
 - 6) Description Field
 - 7) DGP Input Location
 - 8) Date Test
 - 9) Date Passed
 - 10) Cable Type
 - 11) Camera Numbers (of cameras viewing the reader location)
 - h. The DGP and input module spreadsheet shall provide the following information for each monitor point (alarm input).
 - 1) DGP Monitor Point Input Number
 - 2) System Monitor Point Number
 - 3) Cable ID Number

- 4) Description Field (Room Number)
- 5) Description Field (Device Type i.e.: Door Contact, Motion Detector, etc.)
- 6) DGP or input module Input Location
- 7) Date Test
- 8) Date Passed
- 9) Cable Type
- 10) Camera Numbers (of associated alarm event preset call-ups)
- i. The DGP and output module spreadsheet shall provide the following information for each control point (output relay).
 - 1) DGP Control Point (Relay) Number
 - 2) System (Control Point) Number
 - 3) Cable ID Number
 - 4) Description Field (Room Number)
 - 5) Description Field (Device: Lock Control, Local Sounder, etc.)
 - 6) Description Field
 - 7) DGP or OUTPUT MODULE Output Location
 - 8) Date Test
 - 9) Date Passed Cable Type
 - 10) Camera Number (of associated alarm event preset call-ups)
- j. The DGP, input module and output module spreadsheet shall include the following information or directions in the header and footer:
 - 1) Header
 - a) DGP Input and Output Worksheet
 - b) Enter Beginning Reader, Input, and Output Starting Numbers and Sheet Will Automatically Calculate the Remaining System Numbers.
 - 2) Footer
 - a) File Name
 - b) Date Printed
 - c) Page Number
4. Section III - Construction Mock-up: In areas with exposed EMT/Conduit Raceways, contractor shall conceal raceway as much as practical and unobtrusively. In addition, historic significance must be considered to determine installation means and methods for approval by the owner.
5. Section IV - Manufacturers' Data: The data package shall include manufacturers' data for all materials and equipment, including sensors, local processors and console equipment provided under this specification.
6. Section V - System Description and Analysis: The data package shall include system descriptions, analysis, and calculations used in sizing equipment required by these specifications. Descriptions and calculations shall show how the equipment will operate as a

system to meet the performance requirements of this specification. The data package shall include the following:

- a. Central processor memory size; communication speed and protocol description; rigid disk system size and configuration; flexible disk system size and configuration; back-up media size and configuration; alarm response time calculations; command response time calculations; start-up operations; expansion capability and method of implementation; sample copy of each report specified; and color photographs representative of typical graphics.
 - b. Software Data: The data package shall consist of descriptions of the operation and capability of the system, and application software as specified.
 - c. Overall System Reliability Calculations: The data package shall include all manufacturers' reliability data and calculations required to show compliance with the specified reliability.
7. Section VI – Certifications & References: All specified manufacturer's certifications shall be included with the data package. Contractor shall provide Project references as outlined in Paragraph 1.4 "Quality Assurance".

L. Group II Technical Data Package

1. The Contractor shall prepare a report of "Current Site Conditions" and submit a report to the Resident Engineer documenting changes to the site, particularly those conditions that affect performance of the system to be installed. The Contractor shall provide specification sheets, or written functional requirements to support the findings, and a cost estimate to correct those site changes or conditions which affect the installation of the system or its performance. The Contractor shall not correct any deficiency without written permission from the COTR.
2. System Configuration and Functionality: The contractor shall provide the results of the meeting with VA to develop system requirements and functionality including but not limited to:
 - a. Baseline configuration
 - b. Access levels
 - c. Schedules (intrusion detection, physical access control, holidays, etc.)
 - d. Badge database
 - e. System monitoring and reporting (unit level and central control)
 - f. Naming conventions and descriptors

M. Group III Technical Data Package

1. Development of Test Procedures: The Contractor will prepare performance test procedures for the system testing. The test procedures shall follow the format of the VA Testing procedures and be customized to the contract requirements. The Contractor will deliver the test procedures to the Resident Engineer for approval at least 60 calendar days prior to the requested test date.

N. Group IV Technical Data Package

1. Performance Verification Test

- a. Based on the successful completion of the pre-delivery test, the Contractor shall finalize the test procedures and report forms for the performance verification test (PVT) and the endurance test. The PVT shall follow the format, layout and content of the pre-delivery test. The Contractor shall deliver the PVT and endurance test procedures to the Resident Engineer for approval. The Contractor may schedule the PVT after receiving written approval of the test procedures. The Contractor shall deliver the final PVT and endurance test reports within 14 calendar days from completion of the tests. Refer to Part 3 of this section for System Testing and Acceptance requirements.

2. Training Documentation

- a. New Facilities and Major Renovations: Familiarization training shall be provided for new equipment or systems. Training can include site familiarization training for VA technicians and administrative personnel. Training shall include general information on new system layout including closet locations, turnover of the completed system including all documentation, including manuals, software, key systems, and full system administration rights. Lesson plans and training manuals training shall be oriented to type of training to be provided.
- b. New Unit Control Room:
 - 1) Provide the security personnel with training in the use, operation, and maintenance of the entire control room system (Unit Control and Equipment Rooms). The training documentation must include the operation and maintenance. The first of the training sessions shall take place prior to system turnover and the second immediately after turnover. Coordinate the training sessions with the Owner. Completed classroom sessions will be witnessed and documented by the Architect/Engineer, and approved by the Resident Engineer. Instruction is not to begin until the system is operational as designed.
 - 2) The training documents will cover the operation and the maintenance manuals and the control console operators' manuals and service manuals in detail, stressing all important operational and service diagnostic information necessary for the maintenance and operations personnel to efficiently use and maintain all systems.
 - 3) Provide an illustrated control console operator's manual and service manual. The operator's manual shall be written in laymen's language and printed so as to become a permanent reference document for the operators, describing all control panel switch operations, graphic symbol definitions and all indicating functions and a complete explanation of all software.
 - 4) The service manual shall be written in laymen's language and printed so as to become a permanent reference document for maintenance personnel, describing how to run internal self diagnostic software programs, troubleshoot head end hardware

and field devices with a complete scenario simulation of all possible system malfunctions and the appropriate corrective measures.

- 5) Provide a professional color DVD instructional recording of all the operational procedures described in the operator's manual. All charts used in the training session shall be clearly presented on the video. Any DVD found to be inferior in recording or material content shall be reproduced at no cost until an acceptable DVD is submitted. Provide four copies of the training DVD, one to the architect/engineer and three to the owner.

3. System Configuration and Data Entry:

- a. The contractor is responsible for providing all system configuration and data entry for the SMS and subsystems (e.g., video matrix switch, intercom, digital video recorders, network video recorders). All data entry shall be performed per VA standards & guidelines. The Contractor is responsible for participating in all meetings with the client to compile the information needed for data entry. These meetings shall be established at the beginning of the project and incorporated in to the project schedule as a milestone task. The contractor shall be responsible for all data collection, data entry, and system configuration. The contractor shall collect, enter, & program and/or configure the following components:
 - 1) Physical Access control system components,
 - 2) All intrusion detection system components,
 - 3) Video surveillance, control and recording systems,
 - 4) Intercom systems components,
 - 5) All other security subsystems shown in the contract documents.
- b. The Contractor is responsible for compiling the card access database for the VA employees, including programming reader configurations, access shifts, schedules, exceptions, card classes and card enrollment databases.
- c. Refer to Part 3 for system programming requirements and planning guidelines.

4. Graphics: Based on CAD as-built drawings developed for the construction project, create all map sets showing locations of all alarms and field devices. Graphical maps of all alarm points installed under this contract including perimeter and exterior alarm points shall be delivered with the system. The Contractor shall create and install all graphics needed to make the system operational. The Contractor shall utilize data from the contract documents, Contractor's field surveys, and all other pertinent information in the Contractor's possession to complete the graphics. The Contractor shall identify and request from the COTR, any additional data needed to provide a complete graphics package. Graphics shall have sufficient level of detail for the system operator to assess the alarm. The Contractor shall supply hard copy, color examples at least 203.2 x 254 mm (8 x 10 in) of each type of graphic to be used for the completed Security system. The graphics examples shall be delivered to the Resident

Engineer for review and approval at least 90 calendar days prior to the scheduled date the Contractor requires them.

- O. Group V Technical Data Package: Final copies of the manuals shall be delivered to the Resident Engineer as part of the acceptance test. The draft copy used during site testing shall be updated with any changes required prior to final delivery of the manuals. Each manual's contents shall be identified on the cover. The manual shall include names, addresses, and telephone numbers of each sub-contractor installing equipment or systems, as well as the nearest service representatives for each item of equipment for each system. The manuals shall include a table of contents and tab sheets. Tab sheets shall be placed at the beginning of each chapter or section and at the beginning of each appendix. The final copies delivered after completion of the endurance test shall include all modifications made during installation, checkout, and acceptance. Six (6) hard-copies and one (1) soft copy on CD of each item listed below shall be delivered as a part of final systems acceptance.
1. Functional Design Manual: The functional design manual shall identify the operational requirements for the entire system and explain the theory of operation, design philosophy, and specific functions. A description of hardware and software functions, interfaces, and requirements shall be included for all system operating modes. Manufacturer developed literature may be used; however, shall be produced to match the project requirements.
 2. Equipment Manual: A manual describing all equipment furnished including:
 - a. General description and specifications; installation and checkout procedures; equipment electrical schematics and layout drawings; system schematics and layout drawings; alignment and calibration procedures; manufacturer's repair list indicating sources of supply; and interface definition.
 3. Software Manual: The software manual shall describe the functions of all software and include all other information necessary to enable proper loading, testing, and operation. The manual shall include:
 - a. Definition of terms and functions; use of system and applications software; procedures for system initialization, start-up, and shutdown; alarm reports; reports generation, database format and data entry requirements; directory of all disk files; and description of all communications protocols including data formats, command characters, and a sample of each type of data transfer.
 4. Operator's Manual: The operator's manual shall fully explain all procedures and instructions for the operation of the system, including:
 - a. Computers and peripherals; system start-up and shutdown procedures; use of system, command, and applications software; recovery and restart procedures; graphic alarm presentation; use of report generator and generation of reports; data entry; operator commands' alarm messages, and printing formats; and system access requirements.

5. Maintenance Manual: The maintenance manual shall include descriptions of maintenance for all equipment including inspection, recommend schedules, periodic preventive maintenance, fault diagnosis, and repair or replacement of defective components.
6. Spare Parts & Components Data: At the conclusion of the Contractor's work, the Contractor shall submit to the Resident Engineer a complete list of the manufacturer's recommended spare parts and components required to satisfactorily maintain and service the systems, as well as unit pricing for those parts and components.
7. Operation, Maintenance & Service Manuals: The Contractor shall provide two (2) complete sets of operating and maintenance manuals in the form of an instructional manual for use by the VA Security Guard Force personnel. The manuals shall be organized into suitable sets of manageable size. Where possible, assemble instructions for similar equipment into a single binder. If multiple volumes are required, each volume shall be fully indexed and coordinated.
8. Equipment and Systems Maintenance Manual: The Contractor shall provide the following descriptive information for each piece of equipment, operating system, and electronic system:
 - a. Equipment and/or system function.
 - b. Operating characteristics.
 - c. Limiting conditions.
 - d. Performance curves.
 - e. Engineering data and test.
 - f. Complete nomenclature and number of replacement parts.
 - g. Provide operating and maintenance instructions including assembly drawings and diagrams required for maintenance and a list of items recommended to stock as spare parts.
 - h. Provide information detailing essential maintenance procedures including the following: routine operations, trouble shooting guide, disassembly, repair and re-assembly, alignment, adjusting, and checking.
 - i. Provide information on equipment and system operating procedures, including the following; start-up procedures, routine and normal operating instructions, regulation and control procedures, instructions on stopping, shut-down and emergency instructions, required sequences for electric and electronic systems, and special operating instructions.
 - j. Manufacturer equipment and systems maintenance manuals are permissible.
9. Project Redlines: During construction, the Contractor shall maintain an up-to-date set of construction redlines detailing current location and configuration of the project components. The redline documents shall be marked with the words 'Master Redlines' on the cover sheet and be maintained by the Contractor in the project office. The Contractor will provide access to redline documents anytime during the project for review and inspection by the Resident Engineer or authorized Office of Protection Services representative. Master redlines shall be neatly maintained throughout the project and secured under lock and key in the contractor's onsite project office. Any project component or assembly that is not installed in strict

accordance with the drawings shall be so noted on the drawings. Prior to producing Record Construction Documents, the contractor will submit the Master Redline document to the Resident Engineer for review and approval of all changes or modifications to the documents. Each sheet shall have Resident Engineer initials indicating authorization to produce "As Built" documents. Field drawings shall be used for data gathering & field changes. These changes shall be made to the master redline documents daily. Field drawings shall not be considered "master redlines".

10. Record Specifications: The Contractor shall maintain one (1) copy of the Project Specifications, including addenda and modifications issued, for Project Record Documents. The Contractor shall mark the Specifications to indicate the actual installation where the installation varies substantially from that indicated in the Contract Specifications and modifications issued. (Note related Project Record Drawing information where applicable). The Contractor shall pay particular attention to substitutions, selection of product options, and information on concealed installations that would be difficult to identify or measure and record later. Upon completion of the mark ups, the Contractor shall submit record Specifications to the COTR. As with master relines, Contractor shall maintain record specifications for Resident Engineer review and inspection at anytime.
11. Record Product Data: The Contractor shall maintain one (1) copy of each Product Data submittal for Project Record Document purposes. The Data shall be marked to indicate the actual product installed where the installation varies substantially from that indicated in the Product Data submitted. Significant changes in the product delivered to the site and changes in manufacturer's instructions and recommendations for installation shall be included. Particular attention will be given to information on concealed products and installations that cannot be readily identified or recorded later. Note related Change Orders and mark up of Record Construction Documents, where applicable. Upon completion of mark up, submit a complete set of Record Product Data to the COTR.
12. Miscellaneous Records: The Contractor shall maintain one (1) copy of miscellaneous records for Project Record Document purposes. Refer to other Specifications for miscellaneous record-keeping requirements and submittals concerning various construction activities. Before substantial completion, complete miscellaneous records and place in good order, properly identified and bound or filed, ready for use and reference. Categories of requirements resulting in miscellaneous records include, a minimum of the following:
 - a. Certificates received instead of labels on bulk products.
 - b. Testing and qualification of tradesmen. ("Contractor's Qualifications")
 - c. Documented qualification of installation firms.
 - d. Load and performance testing.
 - e. Inspections and certifications.
 - f. Final inspection and correction procedures.
 - g. Project schedule

13. Record Construction Documents (Record As-Built)

- a. Upon project completion, the contractor shall submit the project master redlines to the Resident Engineer prior to development of Record construction documents. The Resident Engineer shall be given a minimum of a thirty (30) day review period to determine the adequacy of the master redlines. If the master redlines are found suitable by the Resident Engineer, the Resident Engineer will initial and date each sheet and turn redlines over to the contractor for as built development.
- b. The Contractor shall provide the Resident Engineer a complete set of "as-built" drawings and original master redlined marked "as-built" blue-line in the latest version of AutoCAD drawings unlocked on CD or DVD. The as-built drawing shall include security device number, security closet connection location, data gathering panel number, and input or output number as applicable. All corrective notations made by the Contractor shall be legible when submitted to the COTR. If, in the opinion of the COTR, any redlined notation is not legible, it shall be returned to the Contractor for re-submission at no extra cost to the Owner. The Contractor shall organize the Record Drawing sheets into manageable sets bound with durable paper cover sheets with suitable titles, dates, and other identifications printed on the cover. The submitted as built shall be in editable formats and the ownership of the drawings shall be fully relinquished to the owner.
- c. Where feasible, the individual or entity that obtained record data, whether the individual or entity is the installer, sub-contractor, or similar entity, is required to prepare the mark up on Record Drawings. Accurately record the information in a comprehensive drawing technique. Record the data when possible after it has been obtained. For concealed installations, record and check the mark up before concealment. At the time of substantial completion, submit the Record Construction Documents to the COTR. The Contractor shall organize into bound and labeled sets for the COTR's continued usage. Provide device, conduit, and cable lengths on the conduit drawings. Exact in-field conduit placement/routings shall be shown. All conduits shall be illustrated in their entire length from termination in security closets; no arrowed conduit runs shall be shown. Pull box and junction box sizes are to be shown if larger than 100mm (4 inch).

P. FIPS 201 Compliance Certificates

1. Provide Certificates for all software components and device types utilizing credential verification. Provide certificates for:
 - a. Fingerprint Capture Station
 - b. Card Readers
 - c. Facial Image Capturing Camera
 - d. PIV Middleware
 - e. Template Matcher
 - f. Electromagnetically Opaque Sleeve
 - g. Certificate Management

- 1) CAK Authentication System
 - 2) PIV Authentication System
 - 3) Certificate Validator
 - 4) Cryptographic Module
- Q. Approvals will be based on complete submission of manuals together with shop drawings.
- R. Completed System Readiness Checklists provided by the Commissioning Agent and completed by the contractor, signed by a qualified technician and dated on the date of completion.

1.5 APPLICABLE PUBLICATIONS

- A. Refer to 28 05 00 COMMON WORK RESULTS FOR ELECTRONIC SAFETY AND SECURITY, Part 1
- B. The publications listed below (including amendments, addenda, revisions, supplement, and errata) form a part of this specification to the extent referenced. The publications are referenced in the text by the basic designation only.
- C. American National Standards Institute (ANSI)/ Security Industry Association (SIA):
- AC-03 Access Control: Access Control Guideline Dye Sublimation
Printing Practices for PVC Access Control Cards
- TVAC-01 CCTV to Access Control Standard - Message Set for System
Integration
- D. American National Standards Institute (ANSI)/ International Code Council (ICC):
- A117.1 Standard on Accessible and Usable Buildings and Facilities
- E. Department of Justice American Disability Act (ADA)
- 28 CFR Part 36 ADA Standards for Accessible Design 2010
- F. Department of Veterans Affairs (VA):
- PACS-R: Physical Access Control System (PACS) Requirements
- VA Handbook 0730 Security and Law Enforcement
- G. Government Accountability Office (GAO):
- GAO-03-8-02 Security Responsibilities for Federally Owned and Leased Facilities
- H. National Electrical Contractors Association
- 303-2005 Installing Closed Circuit Television (CCTV) Systems
- I. National Electrical Manufacturers Association (NEMA):
- 250-08 Enclosures for Electrical Equipment (1000 Volts Maximum)
- J. National Fire Protection Association (NFPA):
- 70-11 National Electrical Code
- K. Underwriters Laboratories, Inc. (UL):
- 294-99 The Standard of Safety for Access Control System Units
- 305-08 Standard for Panic Hardware
- 639-97 Standard for Intrusion-Detection Units
- 752-05 Standard for Bullet-Resisting Equipment
- 827-08 Central Station Alarm Services

- 1076-95 Standards for Proprietary Burglar Alarm Units and Systems
- 1981-03 Central Station Automation System
- 2058-05 High Security Electronic Locks
- L. Homeland Security Presidential Directive (HSPD):
 - HSPD-12 Policy for a Common Identification Standard for Federal Employees and Contractors
- M. Federal Communications Commission (FCC):
 - (47 CFR 15) Part 15 Limitations on the Use of Wireless Equipment/Systems
- N. Federal Information Processing Standards (FIPS):
 - FIPS-201-1 Personal Identity Verification (PIV) of Federal Employees and Contractors
- O. National Institute of Standards and Technology (NIST):
 - IR 6887 V2.1 Government Smart Card Interoperability Specification (GSC-IS)
 - Special Pub 800-63 Electronic Authentication Guideline
 - Special Pub 800-96 PIV Card Reader Interoperability Guidelines
 - Special Pub 800-73-3 Interfaces for Personal Identity Verification (4 Parts)
 - Pt. 1- End Point PIV Card Application Namespace, Data Model & Representation
 - Pt. 2- PIV Card Application Card Command Interface
 - Pt. 3- PIV Client Application Programming Interface
 - Pt. 4- The PIV Transitional Interfaces & Data Model Specification
 - Special Pub 800-76-1 Biometric Data Specification for Personal Identity Verification
 - Special Pub 800-78-2 Cryptographic Algorithms and Key Sizes for Personal Identity Verification
 - Special Pub 800-79-1 Guidelines for the Accreditation of Personal Identity Verification Card Issuers
 - Special Pub 800-85B-1 DRAFTPIV Data Model Test Guidelines
 - Special Pub 800-85A-2 PIV Card Application and Middleware Interface Test Guidelines (SP 800-73-3 compliance)
 - Special Pub 800-96 PIV Card Reader Interoperability Guidelines
 - Special Pub 800-37 Guide for Applying the Risk Management Framework to Federal Information Systems
 - Special Pub 800-96 PIV Card Reader Interoperability Guidelines
 - Special Pub 800-96 PIV Card Reader Interoperability Guidelines
 - Special Pub 800-104A Scheme for PIV Visual Card Topography

- Special Pub 800-116 Recommendation for the Use of PIV Credentials in Physical Access Control Systems (PACS)
- P. Institute of Electrical and Electronics Engineers (IEEE):
- C62.41 IEEE Recommended Practice on Surge Voltages in Low-Voltage AC Power Circuits
- Q. International Organization for Standardization (ISO):
- 7810 Identification cards – Physical characteristics
- 7811 Physical Characteristics for Magnetic Stripe Cards
- 7816-1 Identification cards - Integrated circuit(s) cards with contacts - Part 1: Physical characteristics
- 7816-2 Identification cards - Integrated circuit cards - Part 2: Cards with contacts - Dimensions and location of the contacts
- 7816-3 Identification cards - Integrated circuit cards - Part 3: Cards with contacts - Electrical interface and transmission protocols
- 7816-4 Identification cards - Integrated circuit cards - Part 11: Personal verification through biometric methods
- 7816-10 Identification cards - Integrated circuit cards - Part 4: Organization, security and commands for interchange
- 14443 Identification cards - Contactless integrated circuit cards; Contactless Proximity Cards Operating at 13.56 MHz in up to 5 inches distance
- 15693 Identification cards -- Contactless integrated circuit cards - Vicinity cards; Contactless Vicinity Cards Operating at 13.56 MHz in up to 50 inches distance
- 19794 Information technology - Biometric data interchange formats
- R. Uniform Federal Accessibility Standards (UFAS) 1984
- S. ADA Standards for Accessible Design 2010
- T. Section 508 of the Rehabilitation Act of 1973

1.6 DEFINITIONS

- A. Refer to 28 05 00 COMMON WORK RESULTS FOR ELECTRONIC SAFETY AND SECURITY, Part 1
- B. ABA Track: Magnetic stripe that is encoded on track 2, at 75-bpi density in binary-coded decimal format; for example, 5-bit, 16-character set.
- C. Access Control List: A list of (identifier, permissions) pairs associated with a resource or an asset. As an expression of security policy, a person may perform an operation on a resource or asset if and only if the person's identifier is present in the access control list (explicitly or implicitly), and the permissions in the (identifier, permissions) pair include the permission to perform the requested operation.
- D. Access Control: A function or a system that restricts access to authorized persons only.

- E. API Application Programming Interface
- F. Assurance Level (or E-Authentication Assurance Level): A measure of trust or confidence in an authentication mechanism defined in OMB Memorandum M-04-04 and NIST Special Publication (SP) 800-63, in terms of four levels: M-04-04
 - 1. Level 1: LITTLE OR NO confidence
 - 2. Level 2: SOME confidence
 - 3. Level 3: HIGH confidence
 - 4. Level 4: VERY HIGH confidence
- G. Authentication: A process that establishes the origin of information, or determines an entity's identity. In this publication, authentication often means the performance of a PIV authentication mechanism.
- H. Authenticator: A memory, possession, or quality of a person that can serve as proof of identity, when presented to a verifier of the appropriate kind. For example, passwords, cryptographic keys, and fingerprints are authenticators.
- I. Authorization: A process that associates permission to access a resource or asset with a person and the person's identifier(s).
- J. BIO or BIO-A: A FIPS 201 authentication mechanism that is implemented by using a Fingerprint data object sent from the PIV Card to the PACS. Note that the short-hand "BIO (-A)" is used throughout the document to represent both BIO and BIO-A authentication mechanisms.
- K. Biometric: An authenticator produced from measurable qualities of a living person.
- L. CAC EP – CAC End Point with end point PIV applet
- M. CAC NG – CAC Next Generation with transitional PIV applet
- N. Card Authentication Key (CAK): A PIV authentication mechanism (or the PIV Card key of the same name) that is implemented by an asymmetric or symmetric key challenge/response protocol. The CAK is an optional mechanism defined in NIST SP 800-73. SP800-73 NIST strongly recommends that every PIV Card contain an asymmetric CAK and corresponding certificate, and that agencies use the asymmetric CAK protocol, rather than a symmetric CAK protocol, whenever the CAK authentication mechanism is used with PACS.
- O. CCTV: Closed-circuit television.
- P. Central Station: A PC with software designated as the main controlling PC of the PACS. Where this term is presented with initial capital letters, this definition applies.
- Q. Controller: An intelligent peripheral control unit that uses a computer for controlling its operation. Where this term is presented with an initial capital letter, this definition applies.
- R. CPU: Central processing unit.
- S. Credential: Data assigned to an entity and used to identify that entity.
- T. File Server: A PC in a network that stores the programs and data files shared by users.
- U. FIPS Federal Information Processing Standards
- V. FRAC – First Responder Authentication Credential
- W. HSPD Homeland Security Presidential Directive

- X. I/O: Input/Output.
- Y. Identifier: A credential card, keypad personal identification number or code, biometric characteristic, or other unique identification entered as data into the entry-control database for the purpose of identifying an individual. Where this term is presented with an initial capital letter, this definition applies.
- Z. IEC International Electrotechnical Commission
- AA. ISO International Organization for Standardization
- BB. KB Kilobyte
- CC. kbit/s Kilobits / second
- DD. LAN: Local area network.
- EE. LED: Light-emitting diode.
- FF. Legacy CAC – Contact only Common Access Card with v1 and v2 applets
- GG. Location: A Location on the network having a PC-to-Controller communications link, with additional Controllers at the Location connected to the PC-to-Controller link with RS-485 communications loop. Where this term is presented with an initial capital letter, this definition applies.
- HH. NIST: National Institute of Standards and Technology
- II. PACS: Physical Access Control System
- JJ. PC/SC: Personal Computer / Smart Card
- KK. PC: Personal computer. This acronym applies to the Central Station, workstations, and file servers.
- LL. PCI Bus: Peripheral component interconnect; a peripheral bus providing a high-speed data path between the CPU and peripheral devices (such as monitor, disk drive, or network).
- MM. PDF: (Portable Document Format.) The file format used by the Acrobat document exchange system software from Adobe.
- NN. PIV: Personal Identification Verification
- OO. PIV-I – PIV Interoperable credential
- PP. PPS: Protocol and Parameters Selection
- QQ. RF: Radio frequency.
- RR. ROM: Read-only memory. ROM data are maintained through losses of power.
- SS. RS-232: An TIA/EIA standard for asynchronous serial data communications between terminal devices. This standard defines a 25-pin connector and certain signal characteristics for interfacing computer equipment.
- TT. RS-485: An TIA/EIA standard for multipoint communications.
- UU. TCP/IP: Transport control protocol/Internet protocol incorporated into Microsoft Windows.
- VV. TPDU: Transport Protocol Data Unit
- WW. TWIC – Transportation Worker Identification Credential
- XX. UPS: Uninterruptible power supply.
- YY. Vcc: Voltage at the Common Collector

ZZ. WAN: Wide area network.

AAA. WAV: The digital audio format used in Microsoft Windows.

BBB. Wiegand: Patented magnetic principle that uses specially treated wires embedded in the credential card.

CCC. Windows: Operating system by Microsoft Corporation.

DDD. Workstation: A PC with software that is configured for specific limited security system functions.

1.7 COORDINATION

- A. Refer to 28 05 00 COMMON WORK RESULTS FOR ELECTRONIC SAFETY AND SECURITY, Part 1
- B. Coordinate arrangement, mounting, and support of electronic safety and security equipment:
 - 1. To allow maximum possible headroom unless specific mounting heights that reduce headroom are indicated.
 - 2. To provide for ease of disconnecting the equipment with minimum interference to other installations.
 - 3. To allow right of way for piping and conduit installed at required slope.
 - 4. So connecting raceways, cables, wireways, cable trays, and busways will be clear of obstructions and of the working and access space of other equipment.
- C. Coordinate installation of required supporting devices and set sleeves in cast-in-place concrete, masonry walls, and other structural components as they are constructed.
- D. Coordinate location of access panels and doors for electronic safety and security items that are behind finished surfaces or otherwise concealed.

1.8 MAINTENANCE & SERVICE

- A. Refer to 28 05 00 COMMON WORK RESULTS FOR ELECTRONIC SAFETY AND SECURITY, Part 1
- B. General Requirements
 - 1. The Contractor shall provide all services required and equipment necessary to maintain the entire integrated electronic security system in an operational state as specified for a period of one (1) year after formal written acceptance of the system. The Contractor shall provide all necessary material required for performing scheduled adjustments or other non-scheduled work. Impacts on facility operations shall be minimized when performing scheduled adjustments or other non-scheduled work. See also General Project Requirements.
- C. Description of Work
 - 1. The adjustment and repair of the security system includes all software updates, panel firmware, and the following new items computers equipment, communications transmission equipment and data transmission media (DTM), local processors, security system sensors, physical access control equipment, facility interface, signal transmission equipment, and video equipment.
- D. Personnel

1. Service personnel shall be certified in the maintenance and repair of the selected type of equipment and qualified to accomplish all work promptly and satisfactorily. The Resident Engineer shall be advised in writing of the name of the designated service representative, and of any change in personnel. The Resident Engineer shall be provided copies of system manufacturer certification for the designated service representative.

E. Schedule of Work

1. The work shall be performed during regular working ours, Monday through Friday, excluding federal holidays. These inspections shall include:
 - a) The Contractor shall perform two (2) minor inspections at six (6) month intervals or more if required by the manufacturer, and two (2) major inspections offset equally between the minor inspections to effect quarterly inspection of alternating magnitude.
 - 1) Minor Inspections shall include visual checks and operational tests of all console equipment, peripheral equipment, local processors, sensors, electrical and mechanical controls, and adjustments on printers.
 - 2) Major Inspections shall include all work described for Minor Inspections and the following: clean all system equipment and local processors including interior and exterior surfaces; perform diagnostics on all equipment; operational tests of the CPU, switcher, peripheral equipment, recording devices, monitors, picture quality from each camera; check, walk test, and calibrate each sensor; run all system software diagnostics and correct all problems; and resolve any previous outstanding problems.

F. Emergency Service

1. The owner shall initiate service calls whenever the system is not functioning properly. The Contractor shall provide the Owner with an emergency service center telephone number. The emergency service center shall be staffed 24 hours a day 365 days a year. The Owner shall have sole authority for determining catastrophic and non-catastrophic system failures within parameters stated in General Project Requirements.
 - a. For catastrophic system failures, the Contractor shall provide same day four (4) hour service response with a defect correction time not to exceed eight (8) hours from notification. Catastrophic system failures are defined as any system failure that the Owner determines will place the facility(s) at increased risk.
 - b. For non-catastrophic failures, the Contractor within eight (8) hours with a defect correction time not to exceed 24 hours from notification.

G. Operation

1. Performance of scheduled adjustments and repair shall verify operation of the system as demonstrated by the applicable portions of the performance verification test.

H. Records & Logs

1. The Contractor shall maintain records and logs of each task and organize cumulative records for each component and for the complete system chronologically. A continuous log shall be submitted for all devices. The log shall contain all initial settings, calibration, repair, and

programming data. Complete logs shall be maintained and available for inspection on site, demonstrating planned and systematic adjustments and repairs have been accomplished for the system.

I. Work Request

1. The Contractor shall separately record each service call request, as received. The record shall include the serial number identifying the component involved, its location, date and time the call was received, specific nature of trouble, names of service personnel assigned to the task, instructions describing the action taken, the amount and nature of the materials used, and the date and time of commencement and completion. The Contractor shall deliver a record of the work performed within five (5) working days after the work was completed.

J. System Modifications

1. The Contractor shall make any recommendations for system modification in writing to the COTR. No system modifications, including operating parameters and control settings, shall be made without prior written approval from the COTR. Any modifications made to the system shall be incorporated into the operation and maintenance manuals and other documentation affected.

K. Software

1. The Contractor shall provide all software updates when approved by the Owner from the manufacturer during the installation and 12-month warranty period and verify operation of the system. These updates shall be accomplished in a timely manner, fully coordinated with the system operators, and incorporated into the operations and maintenance manuals and software documentation. There shall be at least one (1) scheduled update near the end of the first year's warranty period, at which time the Contractor shall install and validate the latest released version of the Manufacturer's software. All software changes shall be recorded in a log maintained in the unit control room. An electronic copy of the software update shall be maintained within the log. At a minimum, the contractor shall provide a description of the modification, when the modification occurred, and name and contact information of the individual performing the modification. The log shall be maintained in a white 3 ring binder and the cover marked "SOFTWARE CHANGE LOG".

1.9 PERFORMANCE REQUIREMENTS

- A. PACS shall provide support for multiple authentication modes and bidirectional communication with the reader. PACS shall provide implementation capability for enterprise security policy and incident response.
- B. All processing of authentication information must occur on the "safe side" of a door
- C. Physical Access Control System shall provide access to following Security Areas:
 1. Controlled
 2. Limited
 3. Exclusion
- D. PACS shall provide:

1. One authentication factor for access to Controlled security areas
 2. Two authentication factors for access to Limited security areas
 3. Three authentication factors for access to Exclusion security areas
- E. PACS shall provide Credential Validation and Path Validation per NIST 800-116.
- F. The PACS System shall have an Enterprise Path Validation Module (PVM) component that processes X.509 certification paths composed of X.509 v3 certificates and X.509 v2 CRLs. The PVM component MUST support the following features:
1. Name chaining;
 2. Signature chaining;
 3. Certificate validity;
 4. Key usage, basic constraints, and certificate policies certificate extensions;
 5. Full CRLs; and
 6. CRLs segmented on names.
- G. Distributed Processing: System shall be a fully distributed processing system so that information, including time, date, valid codes, access levels, and similar data, is downloaded to Controllers so that each Controller makes access-control decisions for that Location. Do not use intermediate Controllers for physical access control. If communications to Central Station are lost, all Controllers shall automatically buffer event transactions until communications are restored, at which time buffered events shall be uploaded to the Central Station.
- H. Number of Locations: Support unlimited number of separate Locations using a single PC with combinations of direct-connect, dial-up, or TCP/IP LAN connections to each Location.
1. Each Location shall have its own database and history in the Central Station. Locations may be combined to share a common database.
- I. Data Capacity:
1. 130 different card-reader formats.
 2. 999 comments.
 3. 16 graphic file types for importing maps.
- J. Location Capacity:
1. 128 reader-controlled doors.
 2. 50,000 total access credentials.
 3. 2048 supervised alarm inputs.
 4. 2048 programmable outputs.
 5. 32,000 custom action messages per Location to instruct operator on action required when alarm is received.
- K. System Network Requirements:
1. Interconnect system components and provide automatic communication of status changes, commands, field-initiated interrupts, and other communications required for proper system operation.

2. Communication shall not require operator initiation or response, and shall return to normal after partial or total network interruption such as power loss or transient upset.
 3. System shall automatically annunciate communication failures to the operator and identify the communication link that has experienced a partial or total failure.
 4. Communications Controller may be used as an interface between the Central Station display systems and the field device network. Communications Controller shall provide functions required to attain the specified network communications performance.
- L. Central Station shall provide operator interface, interaction, display, control, and dynamic and real-time monitoring. Central Station shall control system networks to interconnect all system components, including workstations and field-installed Controllers.
- M. Field equipment shall include Controllers, sensors, and controls. Controllers shall serve as an interface between the Central Station and sensors and controls. Data exchange between the Central Station and the Controllers shall include down-line transmission of commands, software, and databases to Controllers. The up-line data exchange from the Controller to the Central Station shall include status data such as intrusion alarms, status reports, and entry-control records. Controllers are classified as alarm-annunciation or entry-control type.
- N. System Response to Alarms: Field device network shall provide a system end-to-end response time of 1 second or less for every device connected to the system. Alarms shall be annunciated at the Central Station within 1 second of the alarm occurring at a Controller or device controlled by a local Controller, and within 100 ms if the alarm occurs at the Central Station. Alarm and status changes shall be displayed within 100 ms after receipt of data by the Central Station. All graphics shall be displayed, including graphics-generated map displays, on the console monitor within 5 seconds of alarm receipt at the security console. This response time shall be maintained during system heavy load.
- O. False Alarm Reduction: The design of Central Station and Controllers shall contain features to reduce false alarms. Equipment and software shall comply with SIA CP-01.
- P. Error Detection: A cyclic code error detection method shall be used between Controllers and the Central Station, which shall detect single- and double-bit errors, burst errors of eight bits or less, and at least 99 percent of all other multibit and burst error conditions. Interactive or product error detection codes alone will not be acceptable. A message shall be in error if one bit is received incorrectly. System shall retransmit messages with detected errors. A two-digit decimal number shall be operator assignable to each communication link representing the number of retransmission attempts. When the number of consecutive retransmission attempts equals the assigned quantity, the Central Station shall print a communication failure alarm message. System shall monitor the frequency of data transmission failure for display and logging.
- Q. Data Line Supervision: System shall initiate an alarm in response to opening, closing, shorting, or grounding of data transmission lines.
- R. Door Hardware Interface: Coordinate with Division 08 Sections that specify door hardware required to be monitored or controlled by the PACS. The Controllers in this Section shall have

electrical characteristics that match the signal and power requirements of door hardware. Integrate door hardware specified in Division 08 Sections to function with the controls and PC-based software and hardware in this Section.

- S. References to industry and trade association standards and codes are minimum installation requirement standards.
- T. Drawings and other specification sections shall govern in those instances where requirements are greater than those specified in the above standards.

1.10 EQUIPMENT AND MATERIALS

- A. Refer to 28 05 00 COMMON WORK RESULTS FOR ELECTRONIC SAFETY AND SECURITY, Part 1
- A. Materials and equipment furnished shall be of current production by manufacturers regularly engaged in the manufacture of such items, for which replacement parts shall be available.
- B. When more than one unit of the same class of equipment is required, such units shall be the product of a single manufacturer.
- C. Equipment Assemblies and Components:
 - 1. Components of an assembled unit need not be products of the same manufacturer.
 - 2. Manufacturers of equipment assemblies, which include components made by others, shall assume complete responsibility for the final assembled unit.
 - 3. Components shall be compatible with each other and with the total assembly for the intended service.
 - 4. Constituent parts which are similar shall be the product of a single manufacturer.
- D. Factory wiring shall be identified on the equipment being furnished and on all wiring diagrams.
- E. When Factory Testing Is Specified:
 - 1. The Government shall have the option of witnessing factory tests. The contractor shall notify the VA through the Resident Engineer a minimum of 15 working days prior to the manufacturers making the factory tests.
 - 2. Four copies of certified test reports containing all test data shall be furnished to the Resident Engineer prior to final inspection and not more than 90 days after completion of the tests.
 - 3. When equipment fails to meet factory test and re-inspection is required, the contractor shall be liable for all additional expenses, including expenses of the Government.

1.11 WARRANTY OF CONSTRUCTION.

- A. Warrant PACS work subject to the Article "Warranty of Construction" of FAR clause 52.246-21.
- B. Demonstration and training shall be performed prior to system acceptance.

1.12 GENERAL REQUIREMENTS

- A. For general requirements that are common to more than one section in Division 28 refer to Section 28 05 00, REQUIREMENTS FOR ELECTRONIC SAFETY AND SECURITY INSTALLATIONS.
- B. General requirements applicable to this section include:
 - 1. General Arrangement Of Contract Documents,

2. Delivery, Handling and Storage,
3. Project Conditions,
4. Electrical Power,
5. Lightning, Power Surge Suppression, and Grounding,
6. Electronic Components,
7. Substitute Materials and Equipment, and
8. Like Items.

PART 2 – PRODUCTS

2.1 GENERAL

- A. All equipment and materials for the system will be compatible to ensure correct operation as outlined in FIPS 201, March 2006 and HSPD-12.
- B. The security system characteristics listed in this section will serve as a guide in selection of equipment and materials for the PACS. If updated or more suitable versions are available then the Contracting Officer will approve the acceptance of prior to an installation.
- C. PACS equipment shall meet or exceed all requirements listed below.
- D. A PACS shall be comprised of, but not limited to, the following components:
 1. Physical Access Control System
 2. Application Software
 3. System Database
 4. Surge and Tamper Protection
 5. Standard Workstation Hardware
 6. Communications Workstation
 7. Controllers (Data Gathering Panel)
 8. Secondary Alarm Annunciator
 9. Keypads
 10. Card Readers
 11. Credential Cards
 12. Biometric Identity Verification Equipment
 13. Enrolment Center (To be provided in accordance with the VA PIV enrollment and issuance system.)
 14. System Sensors and Related Equipment
 15. Push Button Switches
 16. Interfaces
 17. Door and Gate Hardware interface
 18. RS-232 ASCII Interface
 19. Floor Select Elevator Control
 20. After-Hours HVAC Control
 21. Real Time Guard Tour
 22. Cameras

- 23. Video and Camera Control
- 24. Cables
- 25. Transformers

2.2 SPECIFIC PRODUCTS

- A. Specific products for the PACS system will be determined by the system supplier Building Control Systems Andover Continuum Security System. Contact Thomas Wollbeck @ 425-774-1680. Obtain wiring diagrams and provide system wiring per those diagrams. Wiring diagrams to include riser diagram.

2.3 INTERCOM VIDEO DOOR ENTRY SYSTEM

- A. system to consist of Aiphone 2-way intercom to two nurse stations. Camera to monitor caller to two nurse stations. Door release button at two nurse stations. Specific products for this system will be determined by the system supplier Building Control Systems Andover Continuum Security System. Contact Thomas Wollbeck @ 425-774-1680. Obtain wiring diagrams and provide system wiring per those diagrams. Wiring diagrams to include riser diagram.

PART 3 - EXECUTION

3.1 GENERAL

- A. The Contractor shall install all system components and appurtenances in accordance with the manufacturers' instructions, ANSI C2, and shall furnish all necessary interconnections, services, and adjustments required for a complete and operable system as specified. Control signals, communications, and data transmission lines grounding shall be installed as necessary to preclude ground loops, noise, and surges from affecting system operation. Equipment, materials, installation, workmanship, inspection, and testing shall be in accordance with manufacturers' recommendations and as modified herein.
- B. Consult the manufacturers' installation manuals for all wiring diagrams, schematics, physical equipment sizes, etc., before beginning system installation. Refer to the Riser/Connection diagram for all schematic system installation/termination/wiring data.
- C. All equipment shall be attached to walls and ceiling/floor assemblies and shall be held firmly in place (e.g., sensors shall not be supported solely by suspended ceilings). Fasteners and supports shall be adequate to support the required load.

3.2 CURRENT SITE CONDITIONS

- A. The Contractor shall visit the site and verify that site conditions are in agreement with the design package. The Contractor shall report all changes to the site or conditions which will affect performance of the system to the Owner in a report as defined in paragraph Group II Technical Data Package. The Contractor shall not take any corrective action without written permission from the Owner.

3.3 EXAMINATION

- A. Examine pathway elements intended for cables. Check raceways, cable trays, and other elements for compliance with space allocations, installation tolerances, hazards to cable installation, and other conditions affecting installation.
- B. Examine roughing-in for LAN and control cable conduit systems to PCs, Controllers, card readers, and other cable-connected devices to verify actual locations of conduit and back boxes before device installation.
- C. Proceed with installation only after unsatisfactory conditions have been corrected.

3.4 PREPARATION

- A. Comply with recommendations in SIA CP-01.
- B. Comply with EIA/TIA-606, "Administration Standard for the Telecommunications Infrastructure of Commercial Buildings."
- C. Obtain detailed Project planning forms from manufacturer of access-control system; develop custom forms to suit Project. Fill in all data available from Project plans and specifications and publish as Project planning documents for review and approval.
 - 1. Record setup data for control station and workstations.
 - 2. For each Location, record setup of Controller features and access requirements.
 - 3. Propose start and stop times for time zones and holidays, and match up access levels for doors.
 - 4. Set up groups, linking, and list inputs and outputs for each Controller.
 - 5. Assign action message names and compose messages.
 - 6. Set up alarms. Establish interlocks between alarms, intruder detection, and video surveillance features.
 - 7. Prepare and install alarm graphic maps.
 - 8. Develop user-defined fields.
 - 9. Develop screen layout formats.
 - 10. Propose setups for guard tours and key control.
 - 11. Discuss badge layout options; design badges.
 - 12. Complete system diagnostics and operation verification.
 - 13. Prepare a specific plan for system testing, startup, and demonstration.
 - 14. Develop acceptance test concept and, on approval, develop specifics of the test.
 - 15. Develop cable and asset management system details; input data from construction documents. Include system schematics and Technical Drawings.
- D. In meetings with Architect and Owner, present Project planning documents and review, adjust, and prepare final setup documents. Use final documents to set up system software.

3.5 CABLING

- A. Comply with NECA 1, "Good Workmanship in Electrical Contracting."
- B. Install cables and wiring according to requirements in Division 28 Section "Conductors and Cables for Electronic Safety and Security."

- C. Wiring Method: Install wiring in raceway and cable tray except within consoles, cabinets, desks, and counters. Conceal raceway and wiring except in unfinished spaces.
- D. Wiring Method: Install wiring in raceway and cable tray except within consoles, cabinets, desks, and counters and except in accessible ceiling spaces and in gypsum board partitions where unenclosed wiring method may be used. Use NRTL-listed plenum cable in environmental air spaces, including plenum ceilings. Conceal raceway and cables except in unfinished spaces.
- E. Install LAN cables using techniques, practices, and methods that are consistent with Category 5E rating of components and that ensure Category 6 performance of completed and linked signal paths, end to end.
- F. Install cables without damaging conductors, shield, or jacket.
- G. Boxes and enclosures containing security system components or cabling, and which are easily accessible to employees or to the public, shall be provided with a lock. Boxes above ceiling level in occupied areas of the building shall not be considered to be accessible. Junction boxes and small device enclosures below ceiling level and easily accessible to employees or the public shall be covered with a suitable cover plate and secured with tamperproof screws.
- H. Install end-of-line resistors at the field device location and not at the Controller or panel location.

3.6 CABLE APPLICATION

- A. Comply with EIA/TIA-569, "Commercial Building Standard for Telecommunications Pathways and Spaces."
- B. Cable application requirements are minimum requirements and shall be exceeded if recommended or required by manufacturer of system hardware.
- C. RS-232 Cabling: Install at a maximum distance of 50 feet (15 m).
- D. RS-485 Cabling: Install at a maximum distance of 4000 feet (1220 m).
- E. Card Readers and Keypads:
 - 1. Install number of conductor pairs recommended by manufacturer for the functions specified.
 - 2. Unless manufacturer recommends larger conductors, install No. 22 AWG wire if maximum distance from Controller to the reader is 250 feet (75 m), and install No. 20 AWG wire if maximum distance is 500 feet (150 m).
 - 3. For greater distances, install "extender" or "repeater" modules recommended by manufacturer of the Controller.
 - 4. Install minimum No. 18 AWG shielded cable to readers and keypads that draw 50 mA or more.
- F. Install minimum No. 16 AWG cable from Controller to electrically powered locks. Do not exceed 250 feet (75 m).
- G. Install minimum No. 18 AWG ac power wire from transformer to Controller, with a maximum distance of 25 feet (8 m).

3.7 GROUNDING

- A. Comply with Division 28 Section "Grounding and Bonding for Electronic Safety and Security."
- B. Comply with IEEE 1100, "Power and Grounding Sensitive Electronic Equipment."

- C. Ground cable shields, drain conductors, and equipment to eliminate shock hazard and to minimize ground loops, common-mode returns, noise pickup, cross talk, and other impairments.
- D. Signal Ground:
 - 1. Terminal: Locate in each equipment room and wiring closet; isolate from power system and equipment grounding.
 - 2. Bus: Mount on wall of main equipment room with standoff insulators.
 - 3. Backbone Cable: Extend from signal ground bus to signal ground terminal in each equipment room and wiring closet.

3.8 INSTALLATION

- A. System installation shall be in accordance with UL 294, manufacturer and related documents and references, for each type of security subsystem designed, engineered and installed.
- B. Components shall be configured with appropriate "service points" to pinpoint system trouble in less than 30 minutes.
- C. The Contractor shall install all system components including Government furnished equipment, and appurtenances in accordance with the manufacturer's instructions, documentation listed in Sections 1.4 and 1.5 of this document, and shall furnish all necessary connectors, terminators, interconnections, services, and adjustments required for a operable system.
- D. The PACS will be designed, engineered, installed, and tested to ensure all components are fully compatible as a system and can be integrated with all associated security subsystems, whether the system is a stand alone or a network.
- E. For integration purposes, the PACS shall be integrated where appropriate with the following associated security subsystems:
 - 1. CCTV:
 - a. Provide 24 hour coverage of all entry points to the perimeter and agency buildings. As well as all emergency exits utilizing a fixed color camera.
 - b. Be able to monitor, control and record cameras on a 24 hours basis.
 - c. Be programmed automatically call up a camera when an access point is but into an alarm state.
 - d. For additional PACS system requirements as they relate to the CCTV, refer to Section 28 23 00, VIDEO SURVEILLANCE.
 - 2. IDS:
 - a. Be able monitor door control sensors.
 - b. Be able to monitor and control the IDS on a 24 hours basis.
 - c. Be programmed to go into an alarm state when an IDS device is put into an alarm state, and notify the operator via an audible alarm.
 - 4. EPPS:
 - a. Be programmed to go into an alarm state when an emergency call box or duress alarm/panic device is activated, and notify the Physical Access Control System and Database Management of an alarm event.

- F. Integration with these security subsystems shall be achieved by computer programming or the direct hardwiring of the systems.
- G. For programming purposes refer to the manufacturers requirements for correct system operations. Ensure computers being utilized for system integration meet or exceed the minimum system requirements outlined on the systems software packages.
- H. The Contractor shall visit the site and verify that site conditions are in agreement with the design package. The Contractor shall report all changes to the site or conditions that will affect performance of the system. The Contractor shall not take any corrective action without written permission from the Government.
- I. The Contractor shall visit the site and verify that site conditions are in agreement/compliance with the design package. The Contractor shall report all changes to the site or conditions that will affect performance of the system to the Contracting Officer in the form of a report. The Contractor shall not take any corrective action without written permission received from the Contracting Officer.
- J. Existing Equipment: None. Provide all new equipment and wiring for these systems and tie them into the existing Medical Center System.
 - 1. The Contractor shall connect to and utilize existing equipment, control signal transmission lines, and devices as required. Equipment and signal lines that are usable in their original configuration without modification may be reused with Contracting Officer approval.
 - 2. The Contractor shall perform a field survey, including testing and inspection of all existing equipment and signal lines intended to be incorporated into the PACS, and furnish a report to the Contracting Officer as part of the site survey report. For those items considered nonfunctioning, provide (with the report) specification sheets, or written functional requirements to support the findings and the estimated cost to correct the deficiency. As part of the report, the Contractor shall include a schedule for connection to all existing equipment.
 - 3. The Contractor shall make written requests and obtain approval prior to disconnecting any signal lines and equipment, and creating equipment downtime. Such work shall proceed only after receiving Contracting Officer approval of these requests. If any device fails after the Contractor has commenced work on that device, signal or control line, the Contractor shall diagnose the failure and perform any necessary corrections to the equipment.
 - 4. The Contractor shall be held responsible for repair costs due to Contractor negligence, abuse, or improper installation of equipment.
 - 5. The Contracting Officer shall be provided a full list of all equipment that is to be removed or replaced by the Contractor, to include description and serial/manufacturer numbers where possible. The Contractor shall dispose of all equipment that has been removed or replaced based upon approval of the Contracting Officer after reviewing the equipment removal list. In all areas where equipment is removed or replaced the Contractor shall repair those areas to match the current existing conditions.
- K. Enclosure Penetrations: All enclosure penetrations shall be from the bottom of the enclosure unless the system design requires penetrations from other directions. Penetrations of interior

- enclosures involving transitions of conduit from interior to exterior, and all penetrations on exterior enclosures shall be sealed with rubber silicone sealant to preclude the entry of water and will comply with VA Master Specification 07 84 00, Firestopping. The conduit riser shall terminate in a hot-dipped galvanized metal cable terminator. The terminator shall be filled with an approved sealant as recommended by the cable manufacturer and in such a manner that the cable is not damaged.
- L. Cold Galvanizing: All field welds and brazing on factory galvanized boxes, enclosures, and conduits shall be coated with a cold galvanized paint containing at least 95 percent zinc by weight.
- M. Control Panels:
1. Connect power and signal lines to the controller.
 2. Program the panel as outlined by the design and per the manufacturer's programming guidelines.
- N. SMS:
1. Coordinate with the VA agency's IT personnel to place the computer on the local LAN or Intranet and provide the security system protection levels required to insure only authorized VA personnel have access to the system.
 2. Program and set-up the SMS to ensure it is in fully operation.
- O. Card Readers:
1. Connect all signal inputs and outputs as shown and specified.
 2. Terminate input signals as required.
 3. Program and address the reader as per the design package.
 4. Readers shall be surface or flushed mounted and all appropriate hardware shall be provided to ensure the unit is installed in an enclosed conduit system.
- P. Biometrics:
1. Connect all signal input and output cables along with all power cables.
 2. Program and ensure the device is in operating order.
- Q. Portal Control Devices:
1. Install all signal input and output cables as well as all power cables.
 2. Devices shall be surface or flush mounted as per the design package.
 3. Program all devices and ensure they are working.
- R. Door Status Indicators:
1. Install all signal input and output cables as well as all power cables.
 2. RTE's shall be surface mounted and angled in a manner that they cannot be compromised from the non-secure side of a windowed door, or allow for easy release of the locking device from a distance no greater than 6 feet from the base of the door.
 3. Door position sensors shall be surface or flush mounted and wide gap with the ability to operate at a maximum distance of up to 2" (5 cm).
- S. Entry Control Devices:
1. Install all signal input and power cables.

2. Strikes and bolts shall be mounted within the door frame.
3. Mortise locks shall be mounted within the door and an electric transfer hinge shall be utilized to transfer the wire from within the door frame to the mortise lock inside the door.
4. Electromagnetic locks shall be installed with the mag-lock mounted to the door frame and the metal plate mounted to the door.

T. System Start-Up:

1. The Contractor shall not apply power to the PACS until the following items have been completed:
 - a. PACS equipment items and have been set up in accordance with manufacturer's instructions.
 - b. A visual inspection of the PACS has been conducted to ensure that defective equipment items have not been installed and that there are no loose connections.
 - c. System wiring has been tested and verified as correctly connected as indicated.
 - d. All system grounding and transient protection systems have been verified as installed and connected as indicated.
 - e. Power supplies to be connected to the PACS have been verified as the correct voltage, phasing, and frequency as indicated.
2. Satisfaction of the above requirements shall not relieve the Contractor of responsibility for incorrect installation, defective equipment items, or collateral damage as a result of Contractor work efforts.
3. The Commissioning Agent will observe startup and contractor testing of selected equipment. Coordinate the startup and contractor testing schedules with the Resident Engineer and Commissioning Agent. Provide a minimum of 7 days prior notice.

U. Supplemental Contractor Quality Control:

1. The Contractor shall provide the services of technical representatives who are familiar with all components and installation procedures of the installed PACS; and are approved by the Contracting Officer.
2. The Contractor will be present on the job site during the preparatory and initial phases of quality control to provide technical assistance.
3. The Contractor shall also be available on an as needed basis to provide assistance with follow-up phases of quality control.
4. The Contractor shall participate in the testing and validation of the system and shall provide certification that the system installed is fully operational as all construction document requirements have been fulfilled.

3.9 SYSTEM SOFTWARE

- A. Install, configure, and test software and databases for the complete and proper operation of systems involved. Assign software license to Owner.

3.10 FIELD QUALITY CONTROL

- A. Manufacturer's Field Service: Engage a factory-authorized service representative to inspect, test, and adjust field-assembled components and equipment installation, including connections, and to assist in field testing. Report results in writing.
- C. Perform the following field tests and inspections and prepare test reports:
 - 1. LAN Cable Procedures: Inspect for physical damage and test each conductor signal path for continuity and shorts. Use Class 2, bidirectional, Category 5 tester. Test for faulty connectors, splices, and terminations. Test according to TIA/EIA-568-1, "Commercial Building Telecommunications Cabling Standards - Part 1 General Requirements." Link performance for UTP cables must comply with minimum criteria in TIA/EIA-568-B.
 - 2. Test each circuit and component of each system. Tests shall include, but are not limited to, measurements of power supply output under maximum load, signal loop resistance, and leakage to ground where applicable. System components with battery backup shall be operated on battery power for a period of not less than 10 percent of the calculated battery operating time. Provide special equipment and software if testing requires special or dedicated equipment.
 - 3. Operational Test: After installation of cables and connectors, demonstrate product capability and compliance with requirements. Test each signal path for end-to-end performance from each end of all pairs installed. Remove temporary connections when tests have been satisfactorily completed.

3.11 PROTECTION

- A. Maintain strict security during the installation of equipment and software. Rooms housing the control station, and workstations that have been powered up shall be locked and secured, with an activated burglar alarm and access-control system reporting to a Central Station complying with UL 1610, "Central-Station Burglar-Alarm Units," during periods when a qualified operator in the employ of Contractor is not present.

3.12 COMMISSIONING

- A. Provide commissioning documentation for all inspection, start up, and contractor testing required above and required by the System Readiness Checklist provided by the Commissioning Agent.
- B. Components provided under this section of the specification will be tested as part of a larger system.

3.13 DEMONSTRATION AND TRAINING

- A. Provide services of manufacturer's technical representative for four hours to instruct VA personnel in operation and maintenance of units.
- B. Submit training plans and instructor qualifications.
- C. Develop separate training modules for the following:
 - 1. Computer system administration personnel to manage and repair the LAN and databases and to update and maintain software.

2. Operators who prepare and input credentials to man the control station and workstations and to enroll personnel.
 3. Security personnel.
 4. Hardware maintenance personnel.
 5. Corporate management.
- D. All testing and training shall be compliant with the VA General Requirements, Section 01 00 00, GENERAL REQUIREMENTS.

END OF SECTION

-+SECTION 28 23 00
VIDEO SURVEILLANCE

PART 1 – GENERAL

1.1 DESCRIPTION

- A. Provide and install a complete Video Surveillance System, which is identified as the Video Assessment and Surveillance System hereinafter referred to as the VASS System as specified in this section.
- B. This Section includes video surveillance system consisting of cameras, data transmission wiring, and a control station with its associated equipment.
- C. Video surveillance system Video assessment & surveillance system shall be integrated with monitoring and control system specified in Division 28 Section PHYSICAL ACCESS CONTROL SYSTEM.

1.2 RELATED WORK

- A. Section 01 00 00 - GENERAL REQUIREMENTS. For General Requirements.
- B. Section 07 84 00 - FIRESTOPPING. Requirements for firestopping application and use.
- C. Section 10 14 00 - SIGNAGE. Requirements for labeling and signs.
- D. Section 26 05 11 - REQUIREMENTS FOR ELECTRICAL INSTALLATIONS. Requirements for connection of high voltage.
- E. Section 26 05 21 - LOW VOLTAGE ELECTRICAL POWER CONDUCTORS AND CABLES (600 VOLTS AND BELOW). Requirements for power cables.
- F. Section 28 05 00 – COMMON WORK RESULTS FOR ELECTRONIC SAFETY AND SECURITY. Requirements for general requirements that are common to more than one section in Division 28.
- G. Section 28 05 13 - CONDUCTORS AND CABLES FOR ELECTRONIC SAFETY AND SECURITY. Requirements for conductors and cables.
- H. Section 28 05 26 - GROUNDING AND BONDING FOR ELECTRONIC SAFETY AND SECURITY. Requirements for grounding of equipment.
- I. Section 28 05 28.33 - CONDUITS AND BACKBOXES FOR ELECTRONIC SAFETY AND SECURITY. Requirements for infrastructure.
- J. Section 28 13 00 - PHYSICAL ACCESS CONTROL SYSTEM. Requirements for physical access control system integration.

1.3 DEFINITIONS

- A. AGC: Automatic gain control.
- B. B/W: Black and white.
- C. CCD: Charge-coupled device.
- D. CIF: Common Intermediate Format CIF images are 352 pixels wide and 88/240 (PAL/NTSC) pixels tall (352 x 288/240).
- E. 4CIF: resolution is 704 pixels wide and 576/480 (PAL/NTSC) pixels tall (704 x 576/480).

- F. H.264 (also known as MPEG4 Part 10): a encoding format that compresses video much more effectively than older (MPEG4) standards.
- G. ips: Images per second.
- H. MPEG: Moving picture experts group.
- I. MPEG4: a video encoding and compression standard that uses inter-frame encoding to significantly reduce the size of the video stream being transmitted.
- J. NTSC: National Television System Committee.
- K. UPS: Uninterruptible power supply.
- L. PTZ: refers to a movable camera that has the ability to pan left and right, tilt up and down, and zoom or magnify a scene.

1.4 QUALITY ASSURANCE

- A. The Contractor shall be responsible for providing, installing, and the operation of the VASS System as shown. The Contractor shall also provide certification as required.
- B. The security system shall be installed and tested to ensure all components are fully compatible as a system and can be integrated with all associated security subsystems, whether the security system is stand-alone or a part of a complete Information Technology (IT) computer network.
- C. The Contractor or security sub-contractor shall be a licensed security Contractor as required within the state or jurisdiction of where the installation work is being conducted.
- D. Manufacturers Qualifications: The manufacturer shall regularly and presently produce, as one of the manufacturer's principal products, the equipment and material specified for this project, and shall have manufactured the item for at least three years.
- E. Product Qualification:
 - 1. Manufacturer's product shall have been in satisfactory operation, on three installations of similar size and type as this project, for approximately three years.
 - 2. The Government reserves the right to require the Contractor to submit a list of installations where the products have been in operation before approval.
- F. Contractor Qualification:
 - 1. The Contractor or security sub-contractor shall be a licensed security Contractor with a minimum of five (5) years experience installing and servicing systems of similar scope and complexity. The Contractor shall be an authorized regional representative of the Video Assessment and Surveillance System's (VASS) manufacturer. The Contractor shall provide four (4) current references from clients with systems of similar scope and complexity which became operational in the past three (3) years. At least three (3) of the references shall be utilizing the same system components, in a similar configuration as the proposed system. The references must include a current point of contact, company or agency name, address, telephone number, complete system description, date of completion, and approximate cost of the project. The owner reserves the option to visit the reference sites, with the site owner's permission and representative, to verify the quality of installation and the references' level of satisfaction with the system. The Contractor shall provide copies of system manufacturer

certification for all technicians. The Contractor shall only utilize factory-trained technicians to install, program, and service the VASS. The Contractor shall only utilize factory-trained technicians to install, terminate and service cameras, control, and recording equipment. The technicians shall have a minimum of five (5) continuous years of technical experience in electronic security systems. The Contractor shall have a local service facility. The facility shall be located within 60 miles of the project site. The local facility shall include sufficient spare parts inventory to support the service requirements associated with this contract. The facility shall also include appropriate diagnostic equipment to perform diagnostic procedures. The COTR reserves the option of surveying the company's facility to verify the service inventory and presence of a local service organization.

2. The Contractor shall provide proof project superintendent with BICSI Certified Commercial Installer Level 1, Level 2, or Technician to provide oversight of the project.
3. Cable installer must have on staff a Registered Communication Distribution Designer (RCDD) certified by Building Industry Consulting Service International. The staff member shall provide consistent oversight of the project cabling throughout design, layout, installation, termination and testing.

- G. Service Qualifications: There shall be a permanent service organization maintained or trained by the manufacturer which will render satisfactory service to this installation within four hours of receipt of notification that service is needed. Submit name and address of service organizations.

1.5 SUBMITTALS

- A. Submit below items in conjunction with Master Specification Sections 01 33 23, Shop Drawings, Product Data, and Samples, and Section 02 41 00, Demolition Drawings.
- B. Provide certificates of compliance with Section 1.4, Quality Assurance.
- C. Provide a pre-installation and as-built design package in both electronic format and on paper, minimum size 1220 x 1220 millimeters (48 x 48 inches); drawing submittals shall be per the established project schedule.
- D. Pre-installation design and as-built packages shall include, but not be limited to:
 1. Index Sheet that shall:
 - a. Define each page of the design package to include facility name, building name, floor, and sheet number.
 - b. Provide a list of all security abbreviations and symbols.
 - c. Reference all general notes that are utilized within the design package.
 - d. Specification and scope of work pages for all security systems that are applicable to the design package that will:
 - 1) Outline all general and job specific work required within the design package.
 - 2) Provide a device identification table outlining device Identification (ID) and use for all security systems equipment utilized in the design package.
 2. Floor plans, site plans, and enlarged plans shall:
 - a. Include a title block as defined above.

- b. Define the drawings scale in both standard and metric measurements.
 - c. Provide device identification and location.
 - d. Address all signal and power conduit runs and sizes that are associated with the design of the electronic security system and other security elements (e.g., barriers, etc.).
 - e. Identify all pull box and conduit locations, sizes, and fill capacities.
 - f. Address all general and drawing specific notes for a particular drawing sheet.
 3. A riser drawing for each applicable security subsystem shall:
 - a. Indicate the sequence of operation.
 - b. Relationship of integrated components on one diagram.
 - c. Include the number, size, identification, and maximum lengths of interconnecting wires.
 - d. Wire/cable types shall be defined by a wire and cable schedule. The schedule shall utilize a lettering system that will correspond to the wire/cable it represents (example: A = 18 AWG/1 Pair Twisted, Unshielded). This schedule shall also provide the manufacturer's name and part number for the wire/cable being installed.
 4. A system drawing for each applicable security system shall:
 - a. Identify how all equipment within the system, from main panel to device, shall be laid out and connected.
 - b. Provide full detail of all system components wiring from point-to-point.
 - c. Identify wire types utilized for connection, interconnection with associate security subsystems.
 - d. Show device locations that correspond to the floor plans.
 - e. All general and drawing specific notes shall be included with the system drawings.
 5. A schedule for all of the applicable security subsystems shall be included. All schedules shall provide the following information:
 - a. Device ID.
 - b. Device Location (e.g. site, building, floor, room number, location, and description).
 - c. Mounting type (e.g. flush, wall, surface, etc.).
 - d. Power supply or circuit breaker and power panel number.
 - e. In addition, for the VASS Systems, provide the camera ID, camera type (e.g. fixed or pan/tilt/zoom (P/T/Z), lens type (e.g. for fixed cameras only) and housing model number.
 6. Detail and elevation drawings for all devices that define how they were installed and mounted.
- E. Pre-installation design packages shall be reviewed by the Contractor along with a VA representative to ensure all work has been clearly defined and completed. All reviews shall be conducted in accordance with the project schedule. There shall be four (4) stages to the review process:
1. 35 percent
 2. 65 percent
 3. 90 percent

4. 100 percent
- F. Provide manufacturer security system product cut-sheets. Submit for approval at least 30 days prior to commencement of formal testing, a Security System Operational Test Plan. Include procedures for operational testing of each component and security subsystem, to include performance of an integrated system test.
- G. Submit manufacture's certification of Underwriters Laboratories, Inc. (UL) listing as specified. Provide all maintenance and operating manuals per the VA General Requirements, Section 01 00 00, GENERAL REQUIREMENTS.
- H. Submit completed System Readiness Checklists provided by the Commissioning Agent and completed by the contractor, signed by a qualified technician and dated on the date of completion.

1.6 APPLICABLE PUBLICATIONS

- A. The publications listed below (including amendments, addenda, revisions, supplement, and errata) form a part of this specification to the extent referenced. The publications are referenced in the text by the basic designation only.
- B. American National Standards Institute (ANSI)/Electronic Industries Alliance (EIA):
 - 330-09 Electrical Performance Standards for CCTV Cameras
 - 375A-76 Electrical Performance Standards for CCTV Monitors
- C. Institute of Electrical and Electronics Engineers (IEEE):
 - C62.41-02 IEEE Recommended Practice on Surge Voltages in Low-Voltage AC Power Circuits
 - 802.3af-08 Power over Ethernet Standard
- D. Federal Communications Commission (FCC):
 - (47 CFR 15) Part 15 Limitations on the Use of Wireless Equipment/Systems
- E. National Electrical Contractors Association (NECA):
 - 303-2005 Installing Closed Circuit Television (CCTV) Systems
- F. National Fire Protection Association (NFPA):
 - 70-08 Article 780-National Electrical Code
- G. Federal Information Processing Standard (FIPS):
 - 140-2-02 Security Requirements for Cryptographic Modules
- H. Underwriters Laboratories, Inc. (UL):
 - 983-06 Standard for Surveillance Camera Units
 - 3044-01 Standard for Surveillance Closed Circuit Television Equipment

1.7 COORDINATION

- A. Coordinate arrangement, mounting, and support of video surveillance equipment:
 1. To allow maximum possible headroom unless specific mounting heights that reduce headroom are indicated.
 2. To provide for ease of disconnecting the equipment with minimum interference to other installations.

3. To allow right of way for piping and conduit installed at required slope.
 4. So connecting raceways, cables, wireways, cable trays, and busways will be clear of obstructions and of the working and access space of other equipment.
- B. Coordinate installation of required supporting devices and set sleeves in cast-in-place concrete, masonry walls, and other structural components as they are constructed.
- C. Coordinate location of access panels and doors for video surveillance items that are behind finished surfaces or otherwise concealed.

1.8 WARRANTY OF CONSTRUCTION

- A. Warrant VASS System work subject to the Article "Warranty of Construction" of FAR clause 52.246-21.
- B. Demonstration and training shall be performed prior to system acceptance.

PART 2 – PRODUCTS

2.1 GENERAL

- A. Video signal format shall comply with the NTSC standard composite video, interlaced. Composite video signal termination shall be 75 ohms.
- B. Surge Protection: Protect components from voltage surges originating external to equipment housing and entering through power, communication, signal, control, or sensing leads. Include surge protection for external wiring of each conductor entry connection to components.
- C. Power Connections: Comply with requirements in Section 28 05 00 COMMON WORK REQUIREMENTS FOR ELECTRONIC SAFETY AND SECURITY, Part 2, as recommended by manufacturer for type of line being protected.
- D. Tamper Protection: Tamper switches on enclosures, control units, pull boxes, junction boxes, cabinets, and other system components shall initiate a tamper-alarm signal when unit is opened or partially disassembled. Control-station, control-unit alarm display shall identify tamper alarms and indicate locations.

2.2 CAMERAS

- A. All Cameras will be EIA 330 and UL 1. Minimum Protection for Power Connections 120 V and more: Auxiliary panel suppressors shall comply with requirements in Section 28 05 00 COMMON WORK REQUIREMENTS FOR ELECTRONIC SAFETY AND SECURITY, Part 2.
- B. Minimum Protection for Communication, Signal, Control, and Low-Voltage 983 compliant as well as:
1. Will be charge coupled device (CCD) cameras and shall conform to National Television System Committee (NTSC) formatting.
 2. Fixed cameras shall be color and the primary choice for monitoring following the activities described below. Pan/Tilt/Zoom (P/T/Z) cameras shall be color and are to be utilized to complement the fixed cameras.
 3. Shall be powered by either 12 volts direct current (VDC) or 24 volts alternate current (VAC). Power supplies shall be Class 2 and UL compliant and have a back-up power source to ensure cameras are still operational in the event of loss of primary power to the VASS System.

4. Shall be powered over Ethernet. Network switches supporting PoE cameras shall have a back-up power source to ensure cameras are still operational in the event of loss of primary power to the VASS System.
5. Shall be rated for continuous operation under the environmental conditions listed in Part 1, Project Conditions.
6. Will be home run to a monitoring and recording device via a controlling device such as a matrix switcher or network server and monitored on a 24 hour basis at a designated Security Management System location.
7. Each function and activity shall be addressed within the system by a unique user defined name, with minimum of twenty (20) characters. The use of codes or mnemonics identifying the VASS action shall not be accepted.
8. Shall come with built-in video motion detection that shall automatically monitor and process information from each camera. The camera motion detection shall detect motion within the camera's field of view and provide automatic visual, remote alarms as a result of detected motion.
9. Shall be programmed to digitally flip from color to black and white at dusk and vice versa at low light conditions.
10. Will be fitted with AI/DC lenses to ensure the image quality under different light conditions.
11. P/T/Z cameras shall be utilized in a manner that they complement fixed cameras and shall not be used as a primary means of monitoring activity.
12. Dummy or fake cameras will not be utilized at any time.
13. Appropriate signage shall be designed, provided, and posted that notifies people that an area is under camera surveillance.

2.3 SPECIFIC PRODUCTS

- A. Specific products will be determined by the systemsupplier Building Control Systems Andover Continuum Security System. Contact Thomas Wollebeck @ 425-774-1680. Obtain wiring diagrams and provide system wiring per those diagrams. Wiring diagrams shall include riser diagram.

2.4 WIRES AND CABLES

- A. Shall meet or exceed the manufactures recommendation for power and signal.
- B. Will be carried in an enclosed conduit system, utilizing electromagnetic tubing (EMT) to include the equivalent in flexible metal, rigid galvanized steel (RGS) to include the equivalent of liquid tight, polyvinylchloride (PVC) schedule 40 or 80.
- C. All conduits will be sized and installed per the NEC. All security system signal and power cables that traverse or originate in a high security office space will contained in either EMT or RGS conduit.
- D. All conduit, pull boxes, and junction boxes shall be clearly marked with colored permanent tape or paint that will allow it to be distinguished from all other conduit and infrastructure.
- E. Conduit fills shall not exceed 50 percent unless otherwise documented.

- F. A pull string shall be pulled along and provided with signal and power cables to assist in future installations.
- G. At all locations where there is a wall penetration or core drilling is conducted to allow for conduit to be installed, fire stopping materials shall be applied to that area
- H. High voltage and signal cables shall not share the same conduit and shall be kept separate up to the point of connection. High voltage for the security system shall be defined as any cable or sets of cables carrying 30 VDC/VAC or higher.
- I. For all equipment that is carrying digital data between the Physical Access Control System and Database Management or at a remote monitoring station, shall not be less than 20 AWG and stranded copper wire for each conductor. The cable or each individual conductor within the cable shall have a shield that provides 100% coverage. Cables with a single overall shield shall have a tinned copper shield drain wire.
- J. All cables and conductors, except fiber optic cables, that act as a control, communication, or signal lines shall include surge protection. Surge protection shall be furnished at the equipment end and additional triple electrode gas surge protectors rated for the application on each wire line circuit shall be installed within 1 m. (3 ft.) of the building cable entrance. The inputs and outputs shall be tested in both normal and common mode using the following wave forms:
 - 1. A 10 microsecond rise time by 1000 microsecond pulse width waveform with a peak voltage of 1500 volts and peak current of 60 amperes.
 - 2. An 8 microsecond rise time by 20 microsecond pulse width wave form with a peak voltage of 1000 volts and peak current of 500 amperes.
- K. The surge suppression device shall not attenuate or reduce the video or sync signal under normal conditions. Fuses and relays shall not be used as a means of surge protection.
- L. Coaxial Cables
 - 1. All video signal cables for the VASS System, with exception to the PoE cameras, shall be a coaxial cable and have a characteristic impedance of 75 ohms plus or minus 3 ohms.
 - 2. For runs up to 750 feet use of an RG-59/U is required. The RG-59/U shall be shielded which provides a minimum of 95 percent coverage, with a stranded copper center conductor of a minimum 23 AWG, polyethylene insulation, and black non-conductive polyvinylchloride (PVC) jacket.
 - 3. For runs between 750 feet and 1250 feet, RG-6/U is required. RG-6/U shall be shielded which provides a minimum of 95 percent coverage, with a stranded copper center conductor of a minimum 18 AWG, polyethylene insulation, and black non-conductive polyvinylchloride (PVC) jacket.
 - 4. For runs of 1250 to 2750 feet, RG-11/U is required. RG-11/U shall be shielded which provides a minimum of 95 percent coverage, with a stranded copper center conductor of a minimum 14 AWG, polyethylene insulation, and black non-conductive polyvinylchloride (PVC) jacket.

5. All runs greater than 2750 feet will be substituted with a fiber optic cable. If using fiber optics as a signal carrier then the following equipment will be utilized:
 - a. Multimode fiber optic cable a minimum size of 62 microns
 - b. Video transmitter, installed at the camera that utilizes 12 VDC or 24 VAC for power.
 - c. Video receiver, installed at the switcher.
6. RG-59/U Technical Characteristics

AWG	22
Stranding	7x29
Conductor Diameter	.031 in.
Conductor Material	BCC
Insulation Material	Gas-injected FHDPE
Insulation Diameter	.145 in.
Outer Shield Type	Braid/Braid
Outer Jacket Material	PVC
Overall Nominal Diameter	.242 in.
UL Temperature Rating	75°C
Nom. Characteristic Impedance	75 Ohms
Nom. Inductance	0.094 • H/ft
Nom. Capacitance	Conductor to Shield 17.0 pF/ft
Nom. Velocity of Propagation	80 %
Nom. Delay	1.3 ns/ft
Nom. Conductor DC Resistance @ 20°C	12.2 Ohms/1000 ft
Nom. Outer Shield DC Resistance @ 20°C	2.4 Ohms/1000 ft
Max. Operating Voltage	UL 300 V RMS

7. RG-6/U Technical Characteristics:

AWG	18
Stranding	7x27
Conductor Diameter	.040 in.
Conductor Material	BC
Insulation Material	Gas-injected FHDPE
Insulation Diameter	.180 in.
Outer Shield Material	Trade Name Duofoil
Outer Shield Type	Tape/Braid
Outer Shield % Coverage	100 %

Outer Jacket Material	PVC
Overall Nominal Diameter	.274 in.
Nom. Characteristic Impedance	75 Ohms
Nom. Inductance	0.106 • H/ft
Nom. Capacitance	Conductor to Shield 16.2 pF/ft
Nom. Velocity of Propagation	82 %
Nom. Delay	1.24 ns/ft
Nom. Conductor DC Resistance	6.4 Ohms/1000 ft
Nominal Outer Shield DC Resistance @ 20°C	2.8 Ohms/1000 ft
Max. Operating Voltage	UL 300 V RMS

8. RG-11/U Technical Characteristics:

AWG	15
Stranding	19x27
Conductor Diameter	.064 in.
Conductor Material	BC
Insulation Material	Gas-injected FHDPE
Insulation Diameter	.312 in.
Inner Shield Type	Braid
Inner Shield Material	BC - Bare Copper
Inner Shield % Coverage	95 %
Inner Jacket Material	PE – Polyethylene
Inner Jacket Diameter	.391 in.
Outer Shield Type	Braid
Outer Shield Material	BC - Bare Copper
Outer Shield % Coverage	95 %
Outer Jacket Material	Trade Name Belflex
Outer Jacket Material	PVC Blend
Overall Nominal Diameter	.520 in.
Operating Temperature Range	-35°C To +75°C
Non-UL Temperature Rating	75°C
Nom. Characteristic Impedance	75 Ohms
Nom. Inductance	0.097 • H/ft
Nom. Capacitance	Conductor to Shield 17.3 pF/ft
Nom. Velocity of Propagation	78 %
Nom. Delay	1.30 ns/ft
Nom. Conductor DC Resistance	3.1 Ohms/1000 ft

Nom. Inner Shield DC Resistance	1.8 Ohms/1000 ft
Nom. Outer Shield DC Resistance	1.4 Ohms/1000 ft
Max. Operating Voltage Non-UL	300 V RMS

9. Signal Cables:

- a. Signal wiring for PoE cameras depends on the distance the camera is being installed from either a hub or the server.
- b. If the camera is up to 300 ft from a hub or the server, then use a shielded UTP category 5 (CAT-V) cable with standard RJ-45 connector at each end. The cable will comply with the Power over Ethernet, IEEE802.3af, Standard.
- c. If the camera is over 300 ft from a hub or server then utilize a multimode fiber optic cable with a minimum size of 62 microns.
- d. Provide a separate cable for power.
- e. CAT-5 Technical Characteristics:

Number of Pairs	4
Total Number of Conductors	8
AWG	24
Stranding	Solid
Conductor Material	BC - Bare Copper
Insulation Material	PO – Polyolefin
Overall Nominal Diameter	.230 in.
IEC Specification	11801 Category 5
TIA/EIA Specification	568-B.2 Category 5e
Max. Capacitance Unbalance	(pF/100 m) 150 pF/100 m
Nom. Velocity of Propagation	70 %
Max. Delay	(ns/100 m) 538 @ 100MHz
Max. Delay Skew	(ns/100m) 45 ns/100 m
Max. Conductor DC Resistance	9.38 Ohms/100
Max. DCR Unbalance@ 20°C	3 %
Max. Operating Voltage	UL 300 V RMS

10. Fiber Optic Cables Technical Characteristics:

Fiber Type	62.5 Micron
Number of Fibers	4
Core Diameter 6	2.5 +/- 2.5 microns
Core Non-Circularity	5% Maximum
Clad Diameter	125 +/- 2 microns
Clad Non-Circularity	1% Maximum
Core-clad Offset	1.5 Microns Maximum

Primary Coating Material	Acrylate
Primary Coating Diameter	245 +/- 10 microns
Secondary Coating Material	Engineering Thermoplastic
Secondary Coating Diameter	900 +/- 50 microns
Strength Member Material	Aramid Yarn
Outer Jacket Material	PVC
Outer Jacket Color	Orange
Overall Diameter	.200 in.
Numerical Aperture	.275
Maximum Gigabit Ethernet	300 meters
Maximum Gigabit Ethernet	550 meters

11. Power Cables

- a. Will be sized accordingly and shall comply with the NEC. High voltage power cables will be a minimum of three conductors, 14 AWG, stranded, and coated with a non-conductive polyvinylchloride (PVC) jacket. Low voltage cables will be a minimum of 18 AWG, stranded and non-conductive polyvinylchloride (PVC) jacket.
- b. Will be utilized for all components of the VASS System that require either a 110 VAC 60 Hz or 220 VAC 50 Hz input. Each feed will be connected to a dedicated circuit breaker at a power panel that is primarily for the security system.
- c. All equipment connected to AC power shall be protected from surges. Equipment protection shall withstand surge test waveforms described in IEEE C62.41. Fuses shall not be used as a means of surge protection.
- d. Shall be rated for either 110 or 220 VAC, 50 or 60 Hz, and shall comply with VA Master Spec 26 05 21 Low Voltage Electrical Power Conductors and Cables (600 Volts and Below).
- e. Low Voltage Power Cables
 - 1) Shall be a minimum of 18 AWG, Stranded and have a polyvinylchloride outer jacket.
 - 2) Cable size shall determined using a basic voltage over distance calculation and shall comply with the NEC's requirements for low voltage cables.

PART 3 - EXECUTION

3.1. GENERAL

- A. Installation: The Contractor shall install all system components including Owner furnished equipment, and appurtenances in accordance with the manufacturer's instructions, ANSI C2 and as shown, and shall furnish all necessary connectors, terminators, interconnections, services, and adjustments required for a complete and operable data transmission system.
- B. Identification and Labeling: The Contractor shall supply permanent identification labels for each cable at each end that will appear on the as-built drawings. The labeling format shall be identified

and a complete record shall be provided to the Owner with the final documentation. Each cable shall be identified by type or signal being carried and termination points. The labels shall be printed on letter size label sheets that are self laminated vinyl that can be printed from a computer data base or spread sheet. The labels shall be E-Z code WES12112 or equivalent.

1. The Contractor shall provide all personnel, equipment, instrumentation, and supplies necessary to perform all testing.
- C. Transient Voltage Surge Suppressors (TVSS): The Contractor shall mount TVSS within 3 m (118 in) of equipment to be protected inside terminal cabinets or suitable NEMA 1 enclosures. Terminate off-premise conductors on input side of device. Connect the output side of the device to the equipment to be protected. Connect ground lug to a low impedance earth ground (less than 10 ohms) via Number 12 AWG insulated, stranded copper conductor.
- D. Contractor's Field Test: The Contractor shall verify the complete operation of the data transmission system during the Contractor's Field Testing. Field test shall include a bit error rate test. The Contractor shall perform the test by sending a minimum of 1,000,000 bits of data on each DTM circuit and measuring the bit error rate. The bit error rate shall not be greater than one (1) bit out of each 100,000 bits sent for each dial-up DTM circuit, and one (1) bit out of 1,000,000 bits sent for each leased or private DTM circuit. The Contractor shall submit a report containing results of the field test.
- E. Acceptance Test and Endurance Test: The wire line data transmission system shall be tested as a part of the completed IDS and EECS during the Acceptance test and Endurance Test as specified.
- F. Identification and Labeling: The Contractor shall supply identification tags or labels for each cable. Cable shall be labeled at both end points and at intermediate hand holes, manholes, and junction boxes. The labeling format shall be identified and a complete record shall be provided to the Owner with the final documentation. Each cable shall be identified with type of signal being carried and termination points.

3.2 INSTALLATION

- A. System installation shall be in accordance with NECA 303, manufacturer and related documents and references, for each type of security subsystem designed, engineered and installed.
- B. Components shall be configured with appropriate "service points" to pinpoint system trouble in less than 30 minutes.
- C. The Contractor shall install all system components including Government furnished equipment, and appurtenances in accordance with the manufacturer's instructions, documentation listed in Sections 1.5 of this document, and shall furnish all necessary connectors, terminators, interconnections, services, and adjustments required for a complete and operable system.
- D. The VASS System will be designed, engineered, installed, and tested to ensure all components are fully compatible as a system and can be integrated with all associated security subsystems, whether the system is a stand alone or a complete network.
- E. For integration purposes, the VASS System shall be integrated where appropriate with the following associated security subsystems:

1. PACS:
 - a. Provide 24 hour coverage of all entry points to the perimeter and agency buildings, as well as all emergency exits utilizing a fixed color camera.
 - b. Record cameras on a 24 hours basis.
 - c. Be programmed go into an alarm state when an emergency exit is opened, and notify the Physical Access Control System and Database Management of an alarm event.
2. IDS:
 - a. Provide a recorded alarm event via a color camera that is connected to the IDS system by either direct hardwire or a security system computer network.
 - b. Record cameras on a 24 hours basis.
 - c. Be programmed to go into an alarm state when an IDS device is put into an alarm state, and notify the PACS.
3. Security Access Detection:
 - a. Provide full coverage of all vehicle and lobby entrance screening areas utilizing a fixed color camera.
 - b. Record cameras on a 24 hours basis.
 - c. The VASS System should have facial recognition software to assist in identifying individuals for current and future purposes.
4. EPPS:
 - a. Provide a recorded alarm event via a color camera that is connected to the EPPS system by either direct hardwire or a security system computer network.
 - b. Record cameras on a 24 hours basis.
 - c. Be programmed to go into an alarm state when an emergency call box or duress alarm/panic device is activated, and notify the Physical Access Control System and Database Management of an alarm event.
- F. Integration with these security subsystems shall be achieved by computer programming or the direct hardwiring of the systems.
- G. For programming purposes refer to the manufacturers requirements for correct system operations. Ensure computers being utilized for system integration meet or exceed the minimum system requirements outlined on the systems software packages.
- H. A complete VASS System shall be comprised of, but not limited to, the following components:
 1. Cameras
 2. Lenses
 3. Video Display Equipment
 4. Camera Housings and Mounts
 5. Controlling Equipment
 6. Recording Devices
 7. Wiring and Cables

- I. The Contractor shall visit the site and verify that site conditions are in agreement/compliance with the design package. The Contractor shall report all changes to the site or conditions that will affect performance of the system to the Contracting Officer in the form of a report. The Contractor shall not take any corrective action without written permission received from the Contracting Officer.
- J. Existing Equipment: None. Provide all new equipment and wiring for this system.
- K. Enclosure Penetrations: All enclosure penetrations shall be from the bottom of the enclosure unless the system design requires penetrations from other directions. Penetrations of interior enclosures involving transitions of conduit from interior to exterior, and all penetrations on exterior enclosures shall be sealed with rubber silicone sealant to preclude the entry of water and will comply with VA Master Specification 07 84 00, Firestopping. The conduit riser shall terminate in a hot-dipped galvanized metal cable terminator. The terminator shall be filled with an approved sealant as recommended by the cable manufacturer and in such a manner that the cable is not damaged.
- L. Cold Galvanizing: All field welds and brazing on factory galvanized boxes, enclosures, and conduits shall be coated with a cold galvanized paint containing at least 95 percent zinc by weight.
- M. Interconnection of Console Video Equipment: The Contractor shall connect signal paths between video equipment as specified by the OEM. Cables shall be as short as practicable for each signal path without causing strain at the connectors. Rack mounted equipment on slide mounts shall have cables of sufficient length to allow full extension of the slide rails from the rack.
- N. Cameras:
 - 1. Install the cameras with the focal length lens as indicated for each zone.
 - 2. Connect power and signal lines to the camera.
 - 3. Aim camera to give field of view as needed to cover the alarm zone.
 - 4. Aim fixed mounted cameras installed outdoors facing the rising or setting sun sufficiently below the horizon to preclude the camera looking directly at the sun.
 - 5. Focus the lens to give a sharp picture (to include checking for day and night focus and image quality) over the entire field of view
 - 6. Synchronize all cameras so the picture does not roll on the monitor when cameras are selected.
 - 7. PTZ cameras shall have all preset positions and privacy areas defined and programmed.
- O. Monitors:
 - 1. Install the monitors as shown and specified in design and construction documents.
 - 2. Connect all signal inputs and outputs as shown and specified.
 - 3. Terminate video input signals as required.
 - 4. Connect the monitor to AC power.
- P. Switcher:
 - 1. Install the switcher as shown in the design and construction documents, and according to the OEM.
 - 2. Connect all subassemblies as specified by the manufacturer and as shown.

3. Connect video signal inputs and outputs as shown and specified; terminate video inputs as required.
4. Connect alarm signal inputs and outputs as shown and specified; connect control signal inputs and outputs for ancillary equipment or secondary control/monitoring sites as specified by the manufacturer and as shown.
5. Connect the switcher CPU and switcher subassemblies to AC power.
6. Load all software as specified and required for an operational VASS System configured for the site and building requirements, including data bases, operational parameters, and system, command, and application programs.
7. Provide the original and 2 backup copies for all accepted software upon successful completion of the endurance test.
8. Program the video annotation for each camera.

Q. Video Encoder/Decoder

1. Install the Video Encoder/Decoder per design and construction documents, and as specified by the OEM.
2. Connect analog camera inputs to video encoder.
3. Connect network camera to video decoder.
4. Connect video encoder to VASS network.
5. Connect video decoder to video matrix, DVR, monitor etc.
6. Connect unit to AC power (UPS).
7. Configure the video encoder/decoder per manufacturer's recommendation and project requirements.

R. Video Server:

1. Install the video server per design and construction documents, and as specified by the OEM.
2. Connect video server to AC power (UPS).
3. Connect to VASS network.
4. Install operating system and Video Management Software.
5. Provide Video Management Software programming per VA guidance and the requirements provided by the Owner. Programming shall include:
 - a. Camera names
 - b. Screen views
 - c. Camera recording schedules (continuous and event) driven recording. Events include alarms from other systems (sensors), manual input, and video motion detection.
 - d. Video detection zones for each camera requiring video motion detection
 - e. Alarm interface
 - f. Alarm outputs
 - g. GUI maps, views, icons and actions
 - h. PTZ controls (presets, time schedules for privacy zones etc.)
 - i. Reports

S. Video Workstation:

1. Install the video workstation per design and construction documents, and as specified by the OEM.
2. Connect video workstation to AC power (UPS).
3. Connect to VASS network.
4. Install operating system and application software.
5. Provide application software programming per VA guidance and the requirements provided by the Owner. Programming shall include:
 - a. Screen views
 - b. Graphical User Interface (GUI) maps, views, icons and actions
 - c. Alarm outputs
 - d. Reports

T. Network Switch:

1. Install the network switch per design and construction documents, and as specified by the OEM.
2. Connect network switch to AC power (UPS).
3. Connect network cameras to network switch.
4. Configure the network switch per manufacturer's recommendation and project requirements.

U. Network Recording Equipment

1. Install the NVR or video storage unit as shown in the design and construction documents, and as specified by the OEM.
2. Connect recording device to AC power (UPS).
3. Connect recording device to network switch as shown and specified.
4. Configure network connections
5. Provide recording unit programming per VA guidance and the requirements provided by the Owner. Programming shall include:
 - a. Camera names
 - b. Screen views
 - c. Camera recording schedules (continuous and event) driven recording. Events include alarms from other systems (sensors), manual input, and video motion detection.
 - d. Video detection zones for each camera requiring video motion detection
 - e. Alarm interface
 - f. Alarm outputs
 - g. GUI maps, views, icons and actions
 - h. PTZ controls (presets, time schedules for privacy zones etc.)
 - i. Reports

V. Video Recording Equipment:

1. Install the video recording equipment as shown in the design and construction documents, and as specified by the OEM.

2. Connect video signal inputs and outputs as shown and specified.
3. Connect alarm signal inputs and outputs as shown and specified.
4. Connect video recording equipment to AC power.
5. Program the video recording equipment;
 - a. Recording schedules
 - b. Camera caption

W. Video Signal Equipment:

1. Install the video signal equipment as shown in the design and construction documents, and as specified by the OEM.
2. Connect video or signal inputs and outputs as shown and specified.
3. Terminate video inputs as required.
4. Connect alarm signal inputs and outputs as required.
5. Connect control signal inputs and outputs as required
6. Connect electrically powered equipment to AC power.

X. Camera Housings, Mounts, and Poles:

1. Install the camera housings and mounts as specified by the manufacturer and as shown, provide mounting hardware sized appropriately to secure each camera, housing and mount with maximum wind and ice loading encountered at the site.
2. Provide a foundation for each camera pole as specified and shown.
3. Provide a ground rod for each camera pole and connect the camera pole to the ground rod as specified in Division 26 of the VA Master Specification and the VA Electrical Manual 730.
4. Provide electrical and signal transmission cabling to the mount location via a hardened carrier system from the Physical Access Control System and Database Management to the device.
5. Connect signal lines and AC power to the housing interfaces.
6. Connect pole wiring harness to camera.

3.3 SYSTEM START-UP

- A.** The Contractor shall not apply power to the VASS System until the following items have been completed:
1. VASS System equipment items and have been set up in accordance with manufacturer's instructions.
 2. A visual inspection of the VASS System has been conducted to ensure that defective equipment items have not been installed and that there are no loose connections.
 3. System wiring has been tested and verified as correctly connected as indicated.
 4. All system grounding and transient protection systems have been verified as installed and connected as indicated.
 5. Power supplies to be connected to the VASS System have been verified as the correct voltage, phasing, and frequency as indicated.

- B. The Commissioning Agent will observe startup and contractor testing of selected equipment. Coordinate the startup and contractor testing schedules with the Resident Engineer and Commissioning Agent. Provide a minimum of 7 days prior notice.
- C. Satisfaction of the above requirements shall not relieve the Contractor of responsibility for incorrect installation, defective equipment items, or collateral damage as a result of Contractor work efforts.

3.4 SUPPLEMENTAL CONTRACTOR QUALITY CONTROL

- A. The Contractor shall provide the services of technical representatives who are familiar with all components and installation procedures of the installed VASS System; and are approved by the Contracting Officer.
- B. The Contractor will be present on the job site during the preparatory and initial phases of quality control to provide technical assistance.
- C. The Contractor shall also be available on an as needed basis to provide assistance with follow-up phases of quality control.
- D. The Contractor shall participate in the testing and validation of the system and shall provide certification that the system installed is fully operational as all construction document requirements have been fulfilled.

3.5 COMMISSIONING

- A. Provide commissioning documentation for all inspection, start up, and contractor testing required above and required by the System Readiness Checklist provided by the Commissioning Agent.
- B. Components provided under this section of the specification will be tested as part of a larger system.

3.6 DEMONSTRATION AND TRAINING

- A. All testing and training shall be compliant with the VA General Requirements, Section 01 00 00, "GENERAL REQUIREMENTS".
- B. Provide services of manufacturer's technical representative for four hours to instruct VA personnel in operation and maintenance of units.
- C. Submit training plans and instructor qualifications..

END OF SECTION

SECTION 28 31 00
FIRE DETECTION AND ALARM

PART 1 - GENERAL

1.1 DESCRIPTION

- A. This section of the specifications includes the furnishing, installation, and connection of the fire alarm equipment to form a complete coordinated system ready for operation. It shall include, but not be limited to, alarm initiating devices, alarm notification appliances, control units, fire safety control devices, annunciators, power supplies, and wiring as shown on the drawings and specified. The fire alarm system shall not be combined with other systems such as building automation, energy management, security, etc.
- B. Fire alarm systems shall comply with requirements of the most recent VA FIRE PROTECTION DESIGN MANUAL and NFPA 72 unless variations to NFPA 72 are specifically identified within these contract documents by the following notation: "variation". The design, system layout, document submittal preparation, and supervision of installation and testing shall be provided by a technician that is certified NICET level III or a registered fire protection engineer. The NICET certified technician shall be on site for the supervision and testing of the system. Factory engineers from the equipment manufacturer, thoroughly familiar and knowledgeable with all equipment utilized, shall provide additional technical support at the site as required by the Resident Engineer or his authorized representative. Installers shall have a minimum of 2 years' experience installing fire alarm systems.
- C. Fire alarm signals:
 - 1. Building shall have an automatic digitized voice fire alarm signal with emergency manual voice override to notify occupants to evacuate. The digitized voice message shall identify the area of the building (smoke zone) from which the alarm was initiated.
 - 2. Building shall have a general evacuation fire alarm signal in accordance with ASA S3.41 to notify all occupants in the respective building to evacuate.
- D. Alarm signals (by device), supervisory signals (by device) and system trouble signals (by device not reporting) shall be distinctly transmitted to the main fire alarm system control unit.
- E. The main fire alarm control unit shall automatically transmit alarm signals to a listed central station using a digital alarm communicator transmitter in accordance with NFPA 72.

1.2 SCOPE

- A. A fully addressable fire alarm system as an extension of an existing fire alarm system/ shall be designed and installed in accordance with the specifications and drawings. Device location and wiring runs shown on the drawings are for reference only unless specifically dimensioned. Actual locations shall be in accordance with NFPA 72 and this specification.
- B. All existing fire alarm equipment, wiring, devices and sub-systems that are not shown to be reused shall be removed. All existing fire alarm conduit not reused shall be removed.

- C. Existing fire alarm bells, chimes, door holders, 120VAC duct smoke detectors, valve tamper switches and waterflow/pressure switches may be reused only as specifically indicated on the drawings and provided the equipment:
 - 1. Meets this specification section
 - 2. Is UL listed or FM approved
 - 3. Is compatible with new equipment being installed
 - 4. Is verified as operable through contractor testing and inspection
 - 5. Is warranted as new by the contractor.
- D. Existing 120 VAC duct smoke detectors, waterflow/pressure switches, and valve tamper switches reused by the Contractor shall be equipped with an addressable interface device compatible with the new equipment being installed.
- E. Existing reused equipment shall be covered as new equipment under the Warranty specified herein.
- F. Basic Performance:
 - 1. Alarm and trouble signals from building fire alarm control panel shall be digitally encoded by UL listed electronic devices onto a multiplexed communication system.
 - 2. Response time between alarm initiation (contact closure) and recording at the main fire alarm control unit (appearance on alphanumeric read out) shall not exceed 5 seconds.
 - 3. The signaling line circuits (SLC) between building fire alarm control units shall be wired Style 7 in accordance with NFPA 72. Isolation shall be provided so that no more than one building can be lost due to a short circuit fault.
 - 4. Initiating device circuits (IDC) shall be wired Style C in accordance with NFPA 72.
 - 5. Signaling line circuits (SLC) within buildings shall be wired Style 4 in accordance with NFPA 72. Individual signaling line circuits shall be limited to covering 22,500 square feet (2,090 square meters) of floor space or 3 floors whichever is less.
 - 6. Notification appliance circuits (NAC) shall be wired Style Y in accordance with NFPA 72.

1.3 RELATED WORK

- A. Section 01 33 23, SHOP DRAWINGS, PRODUCT DATA, AND SAMPLES.
Requirements for procedures for submittals.
- B. Section 07 84 00 - FIRESTOPPING. Requirements for fire proofing wall penetrations.
- C. Section 08 71 00 - DOOR HARDWARE. For combination Closer-Holders.
- D. Section 21 13 13 - WET-PIPE SPRINKLER SYSTEMS. Requirements for sprinkler systems.
- E. Section 28 05 00 – COMMON WORK RESULTS FOR ELECTRONIC SAFETY AND SECURITY. Requirements for general requirements that are common to more than one section in Division 28.
- F. Section 28 05 13 - CONDUCTORS AND CABLES FOR ELECTRONIC SAFETY AND SECURITY. Requirements for conductors and cables.
- G. Section 28 05 26 - GROUNDING AND BONDING FOR ELECTRONIC SAFETY AND SECURITY. Requirements for grounding of equipment.

- H. Section 28 05 28.33 - CONDUITS AND BACKBOXES FOR ELECTRONIC SAFETY AND SECURITY. Requirements for infrastructure.
- I. Section 28 05 13 - CONDUCTORS AND CABLES FOR ELECTRONIC SAFETY AND SECURITY. Requirements for conductors and cables.
- J. Section 28 13 00, PHYSICAL ACCESS CONTROL SYSTEMS (PACS). Requirements for integration with physical access control system.

1.4 SUBMITTALS

- A. General: Submit 5 copies in accordance with Section 01 33 23, SHOP DRAWINGS, PRODUCT DATA, AND SAMPLES, and Section 26 05 11, REQUIREMENTS FOR ELECTRICAL INSTALLATIONS.
- B. Drawings:
 - 1. Prepare drawings using AutoCAD Release 14 software and include all contractors information. Layering shall be by VA criteria as provided by the Resident Engineer. Bid drawing files on AutoCAD will be provided to the Contractor at the pre-construction meeting. The contractor shall be responsible for verifying all critical dimensions shown on the drawings provided by VA.
 - 2. Floor plans: Provide locations of all devices (with device number at each addressable device corresponding to control unit programming), appliances, panels, equipment, junction/terminal cabinets/boxes, risers, electrical power connections, individual circuits and raceway routing, system zoning; number, size, and type of raceways and conductors in each raceway; conduit fill calculations with cross section area percent fill for each type and size of conductor and raceway. Only those devices connected and incorporated into the final system shall be on these floor plans. Do not show any removed devices on the floor plans. Show all interfaces for all fire safety functions.
 - 3. Riser diagrams: Provide, for the entire system, the number, size and type of riser raceways and conductors in each riser raceway and number of each type device per floor and zone. Show door holder interface, elevator control interface, HVAC shutdown interface, fire extinguishing system interface, and all other fire safety interfaces. Show wiring Schedules on the riser diagram for all circuits. Provide diagrams both on a per building and campus wide basis.
 - 4. Detailed wiring diagrams: Provide for control panels, modules, power supplies, electrical power connections, auxiliary relays and annunciators showing termination identifications, size and type conductors, circuit boards, LED lamps, indicators, adjustable controls, switches, ribbon connectors, wiring harnesses, terminal strips and connectors, spare zones/circuits. Diagrams shall be drawn to a scale sufficient to show spatial relationships between components, enclosures and equipment configuration.
 - 5. Two weeks prior to final inspection, the Contractor shall deliver to the Resident Engineer 3 sets of as-built drawings and one set of the as-built drawing computer files using AutoCAD 2007 or later. As-built drawings (floor plans) shall show all new and/or existing conduit used for the fire alarm system.

C. Manuals:

1. Submit simultaneously with the shop drawings, companion copies of complete maintenance and operating manuals including technical data sheets for all items used in the system, power requirements, device wiring diagrams, dimensions, and information for ordering replacement parts.
 - a. Wiring diagrams shall have their terminals identified to facilitate installation, operation, expansion and maintenance.
 - b. Wiring diagrams shall indicate internal wiring for each item of equipment and the interconnections between the items of equipment.
 - c. Include complete listing of all software used and installation and operation instructions including the input/output matrix chart.
 - d. Provide a clear and concise description of operation that gives, in detail, the information required to properly operate, inspect, test and maintain the equipment and system. Provide all manufacturer's installation limitations including but not limited to circuit length limitations.
 - e. Complete listing of all digitized voice messages.
 - f. Provide standby battery calculations under normal operating and alarm modes. Battery calculations shall include the magnets for holding the doors open for one minute.
 - g. Include information indicating who will provide emergency service and perform post contract maintenance.
 - h. Provide a replacement parts list with current prices. Include a list of recommended spare parts, tools, and instruments for testing and maintenance purposes.
 - i. A computerized preventive maintenance schedule for all equipment. The schedule shall be provided on disk in a computer format acceptable to the VAMC and shall describe the protocol for preventive maintenance of all equipment. The schedule shall include the required times for systematic examination, adjustment and cleaning of all equipment. A print out of the schedule shall also be provided in the manual. Provide the disk in a pocket within the manual.
 - j. Furnish manuals in 3 ring loose-leaf binder or manufacturer's standard binder.
 - k. A print out for all devices proposed on each signaling line circuit with spare capacity indicated.
2. Two weeks prior to final inspection, deliver 4 copies of the final updated maintenance and operating manual to the COTR.
 - a. The manual shall be updated to include any information necessitated by the maintenance and operating manual approval.
 - b. Complete "As installed" wiring and schematic diagrams shall be included that shows all items of equipment and their interconnecting wiring. Show all final terminal identifications.

- c. Complete listing of all programming information, including all control events per device including an updated input/output matrix.
 - d. Certificate of Installation as required by NFPA 72 for each building. The certificate shall identify any variations from the National Fire Alarm Code.
 - e. Certificate from equipment manufacturer assuring compliance with all manufacturers installation requirements and satisfactory system operation.
- D. Certifications:
1. Together with the shop drawing submittal, submit the technician's NICET level III fire alarm certification as well as certification from the control unit manufacturer that the proposed performer of contract maintenance is an authorized representative of the major equipment manufacturer. Include in the certification the names and addresses of the proposed supervisor of installation and the proposed performer of contract maintenance. Also include the name and title of the manufacturer's representative who makes the certification.
 2. Together with the shop drawing submittal, submit a certification from either the control unit manufacturer or the manufacturer of each component (e.g., smoke detector) that the components being furnished are compatible with the control unit.
 3. Together with the shop drawing submittal, submit a certification from the major equipment manufacturer that the wiring and connection diagrams meet this specification, UL and NFPA 72 requirements.

1.5 WARRANTY

All work performed and all material and equipment furnished under this contract shall be free from defects and shall remain so for a period of one year from the date of acceptance of the entire installation by the Contracting Officer.

1.6 GUARANTY PERIOD SERVICES

- A. Complete inspection, testing, maintenance and repair service for the fire alarm system shall be provided by a factory trained authorized representative of the manufacturer of the major equipment for a period of 5 years from the date of acceptance of the entire installation by the Contracting Officer.
- B. Contractor shall provide all necessary test equipment, parts and labor to perform required inspection, testing, maintenance and repair.
- C. All inspection, testing, maintenance and permanent records required by NFPA 72, and recommended by the equipment manufacturer shall be provided by the contractor. Work shall include operation of sprinkler system alarm and supervisory devices as well as all reused existing equipment connected to the fire alarm system. It shall include all interfaced equipment including but not limited to elevators, HVAC shutdown, and extinguishing systems.
- D. Maintenance and testing shall be performed in accordance with NFPA 72. A computerized preventive maintenance schedule shall be provided and shall describe the protocol for preventive maintenance of equipment. The schedule shall include a systematic examination, adjustment and cleaning of all equipment.

- E. Non-included Work: Repair service shall not include the performance of any work due to improper use, accidents, or negligence for which the contractor is not responsible.
- F. Service and emergency personnel shall report to the Engineering Office or their authorized representative upon arrival at the hospital and again upon the completion of the required work. A copy of the work ticket containing a complete description of the work performed and parts replaced shall be provided to the VA Resident Engineer or his authorized representative.
- G. Emergency Service:
 - 1. Warranty Period Service: Service other than the preventative maintenance, inspection, and testing required by NFPA 72 shall be considered emergency call-back service and covered under the warranty of the installation during the first year of the warranty period, unless the required service is a result of abuse or misuse by the Government. Written notification shall not be required for emergency warranty period service and the contractor shall respond as outlined in the following sections on Normal and Overtime Emergency Call-Back Service. Warranty period service can be required during normal or overtime emergency call-back service time periods at the discretion of the Resident Engineer or his authorized representative.
 - 2. Normal and overtime emergency call-back service shall consist of an on-site response within 2 hours of notification of a system trouble.
 - 3. Normal emergency call-back service times are between the hours of 7:30 a.m. and 4:00 p.m., Monday through Friday, exclusive of federal holidays. Service performed during all other times shall be considered to be overtime emergency call-back service. The cost of all normal emergency call-back service for years 2 through 5 shall be included in the cost of this contract.
 - 4. Overtime emergency call-back service shall be provided for the system when requested by the Government. The cost of the first 40 manhours per year of overtime call-back service during years 2 through 5 of this contract shall be provided under this contract. Payment for overtime emergency call-back service in excess of the 40 man hours per year requirement will be handled through separate purchase orders. The method of calculating overtime emergency call-back hours is based on actual time spent on site and does not include travel time.
- H. The contractor shall maintain a log at each fire alarm control unit. The log shall list the date and time of all examinations and trouble calls, condition of the system, and name of the technician. Each trouble call shall be fully described, including the nature of the trouble, necessary correction performed, and parts replaced.
- I. In the event that VA modifies the fire alarm system post-Acceptance but during the 5 year Guaranty Period Service period, Contractor shall be required to verify that the system, as newly modified or added, is consistent with the manufacturer's requirements; any verification performed will be equitably adjusted under the Changes clause. The post-Acceptance modification or addition to the fire alarm system shall not void the continuing requirements under this contract set

forth in the Guarantee Period Service provision for the fire alarm system as modified or added.

The contract will be equitably adjusted under the Changes clause for such additional performance.

1.7 APPLICABLE PUBLICATIONS

- A. The publications listed below (including amendments, addenda, revisions, supplements and errata) form a part of this specification to the extent referenced. The publications are referenced in text by the basic designation only and the latest editions of these publications shall be applicable.
- B. National Fire Protection Association (NFPA):
 - NFPA 13Standard for the Installation of Sprinkler Systems, 2010 edition
 - NFPA 14 Standard for the Installation of Standpipes and Hose Systems, 2010 edition
 - NFPA 20 Standard for the Installation of Stationary Pumps for Fire Protection, 2010 edition
 - NFPA 70 National Electrical Code (NEC), 2010 edition
 - NFPA 72 National Fire Alarm Code, 2010 edition
 - NFPA 90A Standard for the Installation of Air Conditioning and Ventilating Systems, 2009 edition
 - NFPA 101 Life Safety Code, 2009 edition
- C. Underwriters Laboratories, Inc. (UL): Fire Protection Equipment Directory
- D. Factory Mutual Research Corp (FM): Approval Guide, 2007-2011
- E. American National Standards Institute (ANSI):
 - S3.41 Audible Emergency Evacuation Signal, 1990 edition, reaffirmed 2008
- F. International Code Council, International Building Code (IBC), 2009 edition

PART 2 – PRODUCTS

2.1 EQUIPMENT AND MATERIALS, GENERAL

- A. Existing non-addressable equipment may not be reused, replace any with new addressable equipment. All addressable equipment and components shall be new and the manufacturer's current model. All equipment shall be tested and listed by Underwriters Laboratories, Inc. or Factory Mutual Research Corporation for use as part of a fire alarm system. The authorized representative of the manufacturer of the major equipment shall certify that the installation complies with all manufacturer's requirements and that satisfactory total system operation has been achieved.
- B. Specific products will be determined by the system provider Siemens Building Solutions (Issaquah Branch). Contact Mike Kendall @ 425-507-4412. Obtain wiring diagrams and provide system wiring per those diagrams. Wiring diagrams shall include riser diagram.

2.2 CONDUIT, BOXES, AND WIRE

- A. Conduit shall be in accordance with Section 28 05 28.33, CONDUIT AND BACKBOXES FOR ELECTRONIC SAFETY AND SECURITY and as follows:
 - 1. All new conduit shall be installed in accordance with NFPA 70.

2. Conduit fill shall not exceed 40 percent of interior cross sectional area.
3. All new conduit shall be 3/4 inch (19 mm) minimum.

B. Wire:

1. Wiring shall be in accordance with NEC article 760, Section 28 05 13 CONDUCTORS AND CABLES FOR ELECTRONIC SAFETY AND SECURITY, and as recommended by the manufacturer of the addressable fire alarm system to extend an existing non-addressable system. All wires shall be color coded. Number and size of conductors shall be as recommended by the fire alarm system manufacturer, but not less than 18 AWG for initiating device circuits and 14 AWG for notification device circuits.
2. Addressable circuits and wiring used for the multiplex communication loop shall be twisted and shielded unless specifically accepted by the fire alarm equipment manufacturer in writing.

C. Terminal Boxes, Junction Boxes, and Cabinets:

1. Shall be galvanized steel in accordance with UL requirements.
2. All boxes shall be sized and installed in accordance with NFPA 70.
3. covers shall be repainted red in accordance with Section 09 91 00, PAINTING and shall be identified with white markings as "FA" for junction boxes and as "FIRE ALARM SYSTEM" for cabinets and terminal boxes. Lettering shall be a minimum of 3/4 inch (19 mm) high.
4. Terminal boxes and cabinets shall have a volume 50 percent greater than required by the NFPA 70. Minimum sized wire shall be considered as 14 AWG for calculation purposes.
5. Terminal boxes and cabinets shall have identified pressure type terminal strips and shall be located at the base of each riser. Terminal strips shall be labeled as specified or as approved by the COTR.

2.3 FIRE ALARM CONTROL UNIT

A. General:

1. A fully addressable fire alarm system used as an extension of an existing fire alarm system shall be provided with a fire alarm control unit and shall operate as a supervised zoned fire alarm system. The addressable fire alarm control unit shall be interfaced with the existing fire alarm control unit such that an alarm signal on one unit shall cause an alarm signal on the other unit. The addressable fire alarm control unit shall be located in the same room or space as the fire alarm control unit.
2. Fire alarm system shall be an extension of the existing Siemens fire alarm system. Contact Siemens building Solutions Beaverton Branch, Josh Fagen @ 503-207-1900 or 503-720-5057 for system requirements. Obtain wiring diagrams and provide system wiring per those diagrams.
3. Each power source shall be supervised from the other source for loss of power.
4. All circuits shall be monitored for integrity.
5. Visually and audibly annunciate any trouble condition including, but not limited to main power failure, grounds and system wiring derangement.

B. Enclosure:

1. The control unit shall be housed in a cabinet suitable for both recessed and surface mounting. Cabinet and front shall be corrosion protected, given a rust-resistant prime coat, and manufacturer's standard finish.
 2. Cabinet shall contain all necessary relays, terminals, lamps, and legend plates to provide control for the system.
- C. Operator terminal at main control unit:
1. Operator terminal shall consist of the central processing unit, display screen, keyboard and printer.
 2. Display screen shall have a minimum 15-inch diagonal non-glare screen capable of displaying 24 lines of 80 characters each.
 3. Keyboard shall consist of 60 alpha numeric and 12 user/functional control keys.
 4. Printer shall be the automatic type, printing the date, time and location for all alarm, supervisory, and trouble conditions.
- D. Power Supply:
1. The control unit shall derive its normal power from a 120 volt, 60 Hz dedicated supply connected to the emergency power system. Standby power shall be provided by a 24 volt DC battery as hereinafter specified. The normal power shall be transformed, rectified, coordinated, and interfaced with the standby battery and charger.
 2. The door holder power shall be arranged so that momentary or sustained loss of main operating power shall not cause the release of any door.
 3. Power supply for new smoke detectors shall be taken from the addressable fire alarm control unit.
 4. Provide protectors to protect the fire alarm equipment from damage due to lightning or voltage and current transients.
 5. Provide new separate and direct ground lines to the outside to protect the equipment from unwanted grounds.
- E. Circuit Supervision: Each alarm initiating device circuit, signaling line circuit, and notification appliance circuit, shall be supervised against the occurrence of a break or ground fault condition in the field wiring. These conditions shall cause a trouble signal to sound in the control unit until manually silenced by an off switch.
- F. Supervisory Devices: All sprinkler system valves, standpipe control valves, post indicator valves (PIV), and main gate valves shall be supervised for off-normal position. Closing a valve shall sound a supervisory signal at the control unit until silenced by an off switch. The specific location of all closed valves shall be identified at the control unit. Valve operation shall not cause an alarm signal. Low air pressure switches and duct detectors shall be monitored as supervisory signals. The power supply to the elevator shunt trip breaker shall be monitored by the fire alarm system as a supervisory signal.
- G. Trouble signals:
1. Arrange the trouble signals for automatic reset (non-latching).

2. System trouble switch off and on lamps shall be visible through the control unit door.
- H. Function Switches: Provide the following switches in addition to any other switches required for the system:
1. Remote Alarm Transmission By-pass Switch: Shall prevent transmission of all signals to the main fire alarm control unit when in the "off" position. A system trouble signal shall be energized when switch is in the off position.
 2. Alarm Off Switch: Shall disconnect power to alarm notification circuits on the local building alarm system. A system trouble signal shall be activated when switch is in the off position.
 3. Trouble Silence Switch: Shall silence the trouble signal whenever the trouble silence switch is operated. This switch shall not reset the trouble signal.
 4. Reset Switch: Shall reset the system after an alarm, provided the initiating device has been reset. The system shall lock in alarm until reset.
 5. Lamp Test Switch: A test switch or other approved convenient means shall be provided to test the indicator lamps.
 6. Drill Switch: Shall activate all notification devices without tripping the remote alarm transmitter. This switch is required only for general evacuation systems specified herein.
 7. Door Holder By-Pass Switch: Shall prevent doors from releasing during fire alarm tests. A system trouble alarm shall be energized when switch is in the abnormal position.
 8. Elevator recall By-Pass Switch: Shall prevent the elevators from recalling upon operation of any of the devices installed to perform that function. A system trouble alarm shall be energized when the switch is in the abnormal position.
 9. HVAC/Smoke Damper By-Pass: Provide a means to disable HVAC fans from shutting down and/or smoke dampers from closing upon operation of an initiating device designed to interconnect with these devices.
- I. Remote Transmissions:
1. Provide capability and equipment for transmission of alarm, supervisory and trouble signals to the main fire alarm control unit.
 2. Transmitters shall be compatible with the systems and equipment they are connected to such as timing, operation and other required features.
- J. Remote Control Capability: Each building fire alarm control unit shall be installed and programmed so that each must be reset locally after an alarm, before the main fire alarm control unit can be reset. After the local building fire alarm control unit has been reset, then the all system acknowledge, reset, silence or disabling functions can be operated by the main fire alarm control unit
- K. System Expansion: Design the control units and enclosures so that the system can be expanded in the future (to include the addition of 20 percent more alarm initiating, alarm notification and door holder circuits) without disruption or replacement of the existing control unit and secondary power supply.

2.4 STANDBY POWER SUPPLY

A. Uninterrupted Power Supply (UPS):

1. The UPS system shall be comprised of a static inverter, a precision battery float charger, and sealed maintenance free batteries.
2. Under normal operating conditions, the load shall be filtered through a ferroresonant transformer.
3. When normal AC power fails, the inverter shall supply AC power to the transformer from the battery source. There shall be no break in output of the system during transfer of the system from normal to battery supply or back to normal.
4. Batteries shall be sealed, gel cell type.
5. UPS system shall be sized to operate the central processor, CRT, printer, and all other directly connected equipment for 5 minutes upon a normal AC power failure.

B. Batteries:

1. Battery shall be of the sealed, maintenance free type, 24-volt nominal.
2. Battery shall have sufficient capacity to power the fire alarm system for not less than 24 hours plus 5 minutes of alarm to an end voltage of 1.14 volts per cell, upon a normal AC power failure.
3. Battery racks shall be steel with an alkali-resistant finish. Batteries shall be secured in seismic areas 2B, 3, or 4 as defined by the Uniform Building Code.

C. Battery Charger:

1. Shall be completely automatic, with constant potential charger maintaining the battery fully charged under all service conditions. Charger shall operate from a 120-volt, 60 hertz emergency power source.
2. Shall be rated for fully charging a completely discharged battery within 48 hours while simultaneously supplying any loads connected to the battery.
3. Shall have protection to prevent discharge through the charger.
4. Shall have protection for overloads and short circuits on both AC and DC sides.
5. A trouble condition shall actuate the fire alarm trouble signal.
6. Charger shall have automatic AC line voltage regulation, automatic current-limiting features, and adjustable voltage controls.

2.5 ANNUNCIATION

A. Annunciator, Alphanumeric Type (System):

1. Shall be a supervised, LCD display containing a minimum of 2 lines of 40 characters for alarm annunciation in clear English text.
2. Message shall identify building number, floor, zone, etc on the first line and device description and status (pull station, smoke detector, waterflow alarm or trouble condition) on the second line.

3. Where the alarm originates on the non-addressable system, the addressable system shall indicate on the LCD display "SEE _____ FIRE ALARM CONTROL PANEL" where the blank is filled in with the make and model of the existing addressable fire alarm control panel.
4. The initial alarm received shall be indicated as such.
5. A selector switch shall be provided for viewing subsequent alarm messages.
6. The display shall be UL listed for fire alarm application.
7. Annunciators shall display information for all buildings connected to the system. Local building annunciators, for general evacuation system buildings, shall be permitted when shown on the drawings and approved by the COTR.

2.6 ALARM NOTIFICATION APPLIANCES

A. Speakers:

1. Shall operate on either 25 VRMS or 70.7 VRMS with field selectable output taps from 0.5 to 2.0W and originally installed at the 1/2 watt tap. Speakers shall provide a minimum sound output of 80 dBA at 10 feet with the 1/2 watt tap.
2. Frequency response shall be a minimum of 4000 HZ to 4,000 HZ.
3. Four inches or 8 inches cone type speakers ceiling mounted with white colored baffles in areas with suspended ceilings and wall mounted in areas without ceilings.

B. Strobes:

1. Xenon flash tube type minimum 15 candela in toilet rooms and 75 candela in all other areas with a flash rate of 1 HZ. Strobes shall be synchronized where required by the National Fire Alarm Code (NFPA 72).
2. Backplate shall be red with 1/2 inch (13 mm) permanent red letters. Lettering to read "Fire", be oriented on the wall or ceiling properly, and be visible from all viewing directions.
3. Each strobe circuit shall have a minimum of 20 percent spare capacity.
4. Strobes may be combined with the audible notification appliances specified herein.

2.7 ALARM INITIATING DEVICES

A. Manual Fire Alarm Stations:

1. Shall be non-breakglass, address reporting type.
2. Station front shall be constructed of a durable material such as cast or extruded metal or high impact plastic. Stations shall be semi-flush type.
3. Stations shall be of single action pull down type with suitable operating instructions provided on front in raised or depressed letters, and clearly labeled "FIRE".
4. Operating handles shall be constructed of a durable material. On operation, the lever shall lock in alarm position and remain so until reset. A key shall be required to gain front access for resetting, or conducting tests and drills.
5. Unless otherwise specified, all exposed parts shall be red in color and have a smooth, hard, durable finish.

B. Smoke Detectors:

1. Smoke detectors shall be photoelectric type and UL listed for use with the fire alarm control unit being furnished.
 2. Smoke detectors shall be addressable type complying with applicable UL Standards for system type detectors. Smoke detectors shall be installed in accordance with the manufacturer's recommendations and NFPA 72.
 3. Detectors shall have an indication lamp to denote an alarm condition. Provide remote indicator lamps and identification plates where detectors are concealed from view. Locate the remote indicator lamps and identification plates flush mounted on walls so they can be observed from a normal standing position.
 4. All spot type and duct type detectors installed shall be of the photoelectric type.
 5. Photoelectric detectors shall be factory calibrated and readily field adjustable. The sensitivity of any photoelectric detector shall be factory set at 3.0 plus or minus 0.25 percent obscuration per foot.
 6. Detectors shall provide a visual trouble indication if they drift out of sensitivity range or fail internal diagnostics. Detectors shall also provide visual indication of sensitivity level upon testing. Detectors, along with the fire alarm control units shall be UL listed for testing the sensitivity of the detectors.
- C. Heat Detectors:
1. Heat detectors shall be of the addressable restorable rate compensated fixed-temperature spot type.
 2. Detectors shall have a minimum smooth ceiling rating of 2,500 square feet (230 square meters).
- D. Water Flow and Pressure Switches:
1. Wet pipe water flow switches and dry pipe alarm pressure switches for sprinkler systems shall be connected to the fire alarm system by way of an address reporting interface device.
 2. All new water flow switches shall be of a single manufacturer and series and non-accumulative retard type. Connect all switches shown on the approved shop drawings.
 3. All new switches shall have an alarm transmission delay time that is conveniently adjustable from 0 to 60 seconds. Initial settings shall be 30-45 seconds. Timing shall be recorded and documented during testing.

2.8 SUPERVISORY DEVICES

A. Duct Smoke Detectors:

1. Duct smoke detectors shall be provided and connected by way of an address reporting interface device. Detectors shall be provided with an approved duct housing mounted exterior to the duct, and shall have perforated sampling tubes extending across the full width of the duct (wall to wall). Detector placement shall be such that there is uniform airflow in the cross section of the duct.
2. Interlocking with fans shall be provided in accordance with NFPA 90A and as specified hereinafter under Part 3.2, "TYPICAL OPERATION".

3. Provide remote indicator lamps, key test stations and identification nameplates (e.g. "DUCT SMOKE DETECTOR AHU-X") for all duct detectors. Locate key test stations in plain view on walls or ceilings so that they can be observed and operated from a normal standing position.
- B. Sprinkler and Standpipe System Supervisory Switches:
1. Each sprinkler system water supply control valve, riser valve or zone control valve, and each standpipe system riser control valve shall be equipped with a supervisory switch. Standpipe hose valves, and test and drain valves shall not be equipped with supervisory switches.
 2. PIV (post indicator valve) or main gate valve shall be equipped with a supervisory switch.
 3. Valve supervisory switches shall be connected to the fire alarm system by way of address reporting interface device. See Section 21 13 13, WET-PIPE SPRINKLER SYSTEMS for new switches to be added. Connect tamper switches for all control valves shown on the approved shop drawings.
 4. The mechanism shall be contained in a weatherproof die-cast aluminum housing that shall provide a 3/4 inch (19 mm) tapped conduit entrance and incorporate the necessary facilities for attachment to the valves.
 5. The entire installed assembly shall be tamper-proof and arranged to cause a switch operation if the housing cover is removed or if the unit is removed from its mounting.

2.9 SMOKE BARRIER DOOR CONTROL

- A. Electromagnetic Door Holders:
1. New Door Holders shall be standard wall mounted electromagnetic type. In locations where doors do not come in contact with the wall when in the full open position, an extension post shall be added to the door bracket.
 2. Operation shall be by 24 volt DC supplied from a battery located at the fire alarm control unit. Door holders shall be coordinated as to voltage, ampere drain, and voltage drop with the battery, battery charger, wiring and fire alarm system for operation as specified.
- B. A maximum of twelve door holders shall be provided for each circuit. Door holders shall be wired to allow releasing doors by smoke zone.
- C. Door holder control circuits shall be electrically supervised.
- D. Smoke detectors shall not be incorporated as an integral part of door holders.

2.10 UTILITY LOCKS AND KEYS:

- A. All key operated test switches, control units, annunciator panels and lockable cabinets shall be provided with a single standardized utility lock and key.
- B. Key-operated manual fire alarm stations shall have a single standardized lock and key separate from the control equipment.
- C. All keys shall be delivered to the COTR.

2.12 SPARE AND REPLACEMENT PARTS

- A. Provide spare and replacement parts as follows:
1. Manual pull stations - 1

2. Heat detectors - 1 of each type
 3. Fire alarm strobes - 1
 4. Fire alarm speaker - 1
 5. Smoke detectors - 1
 6. Duct smoke detectors with all appurtenances - 1
 7. Control equipment keys - 5
 8. 2.5 oz containers aerosol smoke - 12
 9. Monitor modules - 3
 10. Control modules - 3
 11. Fire alarm SLC cable (same as installed) – 500 feet (152 m)
- C. Spare and replacement parts shall be in original packaging and submitted to the Resident Engineer.
- E. Provide to the VA, all hardware, software, programming tools, license and documentation necessary to permanently modify the fire alarm system on site. The minimum level of modification includes addition and deletion of devices, circuits, zones and changes to system description, system operation, and digitized evacuation and instructional messages.

2.13 INSTRUCTION CHART:

Provide a typewritten instruction card mounted behind a Lexan plastic or glass cover in a stainless steel or aluminum frame with a backplate. Install the frame in a conspicuous location observable from each control unit where operations are performed. The card shall show those steps to be taken by an operator when a signal is received under all conditions, normal, alarm, supervisory, and trouble. Provide an additional copy with the binder for the input output matrix for the sequence of operation. The instructions shall be approved by the COTR before being posted.

PART 3 - EXECUTION

3.1 INSTALLATION:

- A. Installation shall be in accordance with NFPA 70, 72, 90A, and 101 as shown on the drawings, and as recommended by the major equipment manufacturer. Fire alarm wiring shall be installed in conduit. All conduit and wire shall be installed in accordance with, Section 28 05 13 CONDUCTORS AND CABLES FOR ELECTRONIC SAFETY AND SECURITY, Section 28 05 26 GROUNDING AND BONDING FOR ELECTRONIC SAFETY AND SECURITY, Section 28 05 28.33 CONDUIT AND BACKBOXES FOR ELECTRONIC SAFETY AND SECURITY, and all penetrations of smoke and fire barriers shall be protected as required by Section 07 84 00, FIRESTOPPING.
- B. All conduits, junction boxes, conduit supports and hangers shall be concealed in finished areas and may be exposed in unfinished areas.
- C. All new and reused exposed conduits shall be painted in accordance with Section 09 91 00, PAINTING to match surrounding finished areas and red in unfinished areas.
- D. All existing accessible fire alarm conduit not reused shall be removed.

- E. Existing devices that are reused shall be properly mounted and installed. Where devices are installed on existing shallow backboxes, extension rings of the same material, color and texture of the new fire alarm devices shall be used. Mounting surfaces shall be cut and patched in accordance with Section 01 00 00, GENERAL REQUIREMENTS, Restoration, and be re-painted in accordance with Section 09 91 00, PAINTING as necessary to match existing.
- F. All fire detection and alarm system devices, control units and remote annunciators shall be flush mounted when located in finished areas and may be surface mounted when located in unfinished areas. Exact locations are to be approved by the Resident Engineer.
- G. Speakers shall be ceiling mounted and fully recessed in areas with suspended ceilings. Speakers shall be wall mounted and recessed in finished areas without suspended ceilings. Speakers may be surface mounted in unfinished areas.
- H. Strobes shall be flush wall mounted with the bottom of the unit located 80 inches (2,000 mm) above the floor or 6 inches (150 mm) below ceiling, whichever is lower. Locate and mount to maintain a minimum 36 inches (900 mm) clearance from side obstructions.
- I. Manual pull stations shall be installed not less than 42 inches (1,050 mm) or more than 48 inches (1,200 mm) from finished floor to bottom of device and within 60 inches (1,500 mm) of a stairway or an exit door.
- J. Where possible, locate water flow and pressure switches a minimum of 12 inches (300 mm) from a fitting that changes the direction of the flow and a minimum of 36 inches (900 mm) from a valve.
- K. Mount valve tamper switches so as not to interfere with the normal operation of the valve and adjust to operate within 2 revolutions toward the closed position of the valve control, or when the stem has moved no more than 1/5 of the distance from its normal position.
- L. Connect flow and tamper switches installed under Section 21 13 13, WET-PIPE SPRINKLER SYSTEMS.
- M. Connect combination closer-holders installed under Section 08 71 00, DOOR HARDWARE.

3.2 TYPICAL OPERATION

- A. Activation of any manual pull station, water flow or pressure switch, heat detector, or smoke detector shall cause the following operations to occur:
 - 1. Operate the emergency voice communication system in Buildings indicate buildings. For sprinkler protected buildings, flash strobes continuously only in the zone of alarm.
 - 2. Continuously sound a temporal pattern general alarm and flash all strobes in the building in alarm until reset at the local fire alarm control unit in Buildings indicate buildings.
 - 3. Release only the magnetic door holders in the smoke zone on the floor from which alarm was initiated after the alert signal.
 - 4. Transmit a separate alarm signal, via the main fire alarm control unit to the fire department.
 - 5. Unlock the electrically locked exit doors within the zone of alarm.
- B. Operation of a smoke detector at a corridor door used for automatic closing shall also release only the magnetic door holders on that floor in that smoke zone. Operation of a smoke detector at a

shutter used for automatic closing shall also release only the shutters on that floor in that smoke zone.

- C. Operation of duct smoke detectors shall cause a system supervisory condition and shut down the ventilation system and close the associated smoke dampers as appropriate.
- D. Operation of any sprinkler or standpipe system valve supervisory switch, high/low air pressure switch, or fire pump alarm switch shall cause a system supervisory condition.
- E. Alarm verification shall not be used for smoke detectors installed for the purpose of early warning.

3.3 TESTS

- A. Provide the service of a NICET level III, competent, factory-trained engineer or technician authorized by the manufacturer of the fire alarm equipment to technically supervise and participate during all of the adjustments and tests for the system. Make all adjustments and tests in the presence of the COTR.
- B. When the systems have been completed and prior to the scheduling of the final inspection, furnish testing equipment and perform the following tests in the presence of the COTR. When any defects are detected, make repairs or install replacement components, and repeat the tests until such time that the complete fire alarm systems meets all contract requirements. After the system has passed the initial test and been approved by the COTR, the contractor may request a final inspection.
 - 1. Before energizing the cables and wires, check for correct connections and test for short circuits, ground faults, continuity, and insulation.
 - 2. Test the insulation on all installed cable and wiring by standard methods as recommended by the equipment manufacturer.
 - 3. Run water through all flow switches. Check time delay on water flow switches. Submit a report listing all water flow switch operations and their retard time in seconds.
 - 4. Open each alarm initiating and notification circuit to see if trouble signal actuates.
 - 5. Ground each alarm initiation and notification circuit and verify response of trouble signals.

3.4 FINAL INSPECTION AND ACCEPTANCE

- A. Prior to final acceptance a minimum 30 day "burn-in" period shall be provided. The purpose shall be to allow equipment to stabilize and potential installation and software problems and equipment malfunctions to be identified and corrected. During this diagnostic period, all system operations and malfunctions shall be recorded. Final acceptance will be made upon successful completion of the "burn-in" period and where the last 14 days is without a system or equipment malfunction.
- B. At the final inspection a factory trained representative of the manufacturer of the major equipment shall repeat the tests in Article 3.3 TESTS and those required by NFPA 72. In addition the representative shall demonstrate that the systems function properly in every respect. The demonstration shall be made in the presence of a VA representative.

3.5 INSTRUCTION

- A. The manufacturer's authorized representative shall provide instruction and training to the VA as follows:

1. Six 1-hour sessions to engineering staff, security police and central attendant personnel for simple operation of the system. Two sessions at the start of installation, 2 sessions at the completion of installation and 2 sessions 3 months after the completion of installation.
 2. Four 2-hour sessions to engineering staff for detailed operation of the system. Two sessions at the completion of installation and 2 sessions 3 months after the completion of installation.
 3. Three 8-hour sessions to electrical technicians for maintaining, programming, modifying, and repairing the system at the completion of installation and one 8-hour refresher session 3 months after the completion of installation.
- B. The Contractor and/or the Systems Manufacturer's representative shall provide a typewritten "Sequence of Operation" including a trouble shooting guide of the entire system for submittal to the VA. The sequence of operation will be shown for each input in the system in a matrix format and provided in a loose leaf binder. When reading the sequence of operation, the reader will be able to quickly and easily determine what output will occur upon activation of any input in the system. The INPUT/OUTPUT matrix format shall be as shown in Appendix A to NFPA 72.
- C. Furnish the services of a competent instructor for instructing personnel in the programming requirements necessary for system expansion. Such programming shall include addition or deletion of devices, zones, indicating circuits and printer/display text.

PART 4 - SCHEDULES

4.1 LOCATION OF VOICE MESSAGES:

Upon receipt of an alarm signal from the building fire alarm system, the voice communication system shall automatically transmit a 3 second tone alert and a pre-recorded fire alarm message throughout the floor in alarm, the floor above and the floor below the building.

END OF SECTION