

A/E Services Parking Structure

Project # 575-206

For the
Department of Veterans Affairs
Grand Junction Veterans Medical Center

PROJECT MANUAL Vol. 3 DIVISIONS 23 – 33

FINAL CONSTRUCTION DOCUMENTS

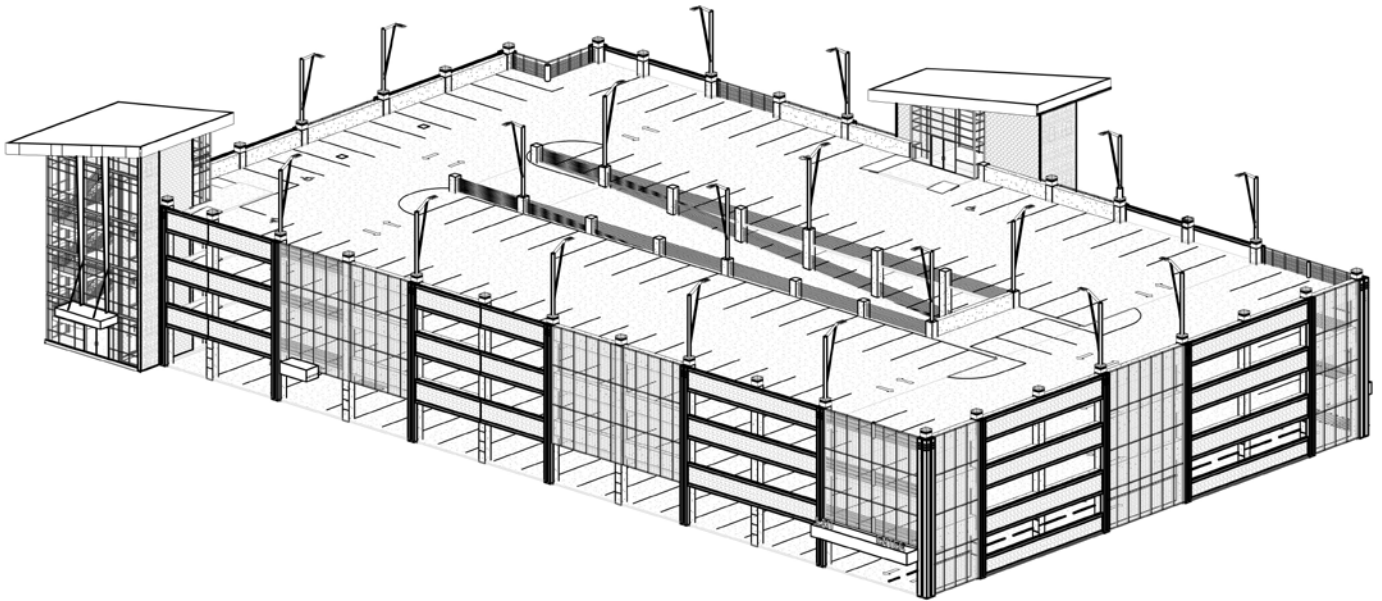

09 / 04 / 2013

GUIDON DESIGN INC.
AMERICAN STRUCTUREPOINT INC.
APOGEE CONSULTING GROUP, P.C.
COOVERCLARK

PROJECT CONTACTS:

OWNER: Grand Junction VA Medical Center
Attn: John Bartman
2121 North Avenue
Grand Junction, CO
81501
Phone: (970) 263-5016
Email: John.Bartman@va.gov

ARCHITECT: GUIDON DESIGN INC.
Attn: Ugljesa Janjic
7317 Mount Meeker Rd
Longmont, Colorado 80503
Phone: (303) 586-2091
Email: ujanjic@guidondesign.com

STRUCTURAL ENGINEER: AMERICAN STRUCTUREPOINT
Attn: Jared Plank
7260 Shadeland Station
Indianapolis, IN 46256
317.547.5580
Email: jplank@structurepoint.com

M/E/P ENGINEER: APOGEE CONSULTING GROUP, P.A.
Attn: Ken Noel
7330 Chapel Hill Road, Suite 202
Raleigh, NC 27607
Phone: (919) 858-7420
Email: knoel@acg-pa.com

LANDSCAPE: COOVERCLARK
Attn: Justin Najjar-Keith
1936 Market Street
Denver, CO 80202
Phone: (303) 783-0040
Email: Justinnajjar-keith@cooverclark.com

ISSUE DATE: SEPTEMBER 4, 2013

SPECIFICATIONS

**SECTION 00 01 10
TABLE OF CONTENTS**

VOLUME 1

	DIVISION 00 – SPECIAL SECTIONS
00 01 15	List of Drawing Sheets
00 31 32	Geotechnical Report
00 43 23	Bid Items Form
	DIVISION 01 – GENERAL REQUIREMENTS
01 00 00	General Requirements
01 32 16.15	Project Schedules
01 33 23	Shop Drawings, Product Data, and Samples
01 42 19	Reference Standards
01 45 29	Testing Laboratory Services
01 57 19	Temporary Environmental Controls
01 74 19	Construction Waste Management
01 81 12	Sustainable Design Requirements
	DIVISION 02 – EXISTING CONDITIONS
02 41 00	Demolition
	DIVISION 03 – CONCRETE
03 23 00	Stressing Tendons
03 30 00	Cast-in-Place Concrete
03 45 00	Architectural Precast
	DIVISION 04 – MASONRY
04 05 13	Masonry Mortaring
04 05 16	Masonry Grouting
04 20 00	Unit Masonry
04 72 00	Cast Stone Masonry
	DIVISION 05 – METALS
05 12 00	Structural Steel Framing
05 31 00	Steel Decking
05 50 00	Metal Fabrications
05 51 00	Metal Stairs
05 70 00	Decorative Metal
	DIVISION 06 – WOOD, PLASTICS AND COMPOSITES
06 10 00	Rough Carpentry
	DIVISION 07 – THERMAL AND MOISTURE PROTECTION

07 13 52	Modified Bituminous Sheet Waterproofing
07 18 13	Pedestrian Traffic Coatings
07 40 00	Roofing and Siding Panels
07 54 23	TPO Roofing
07 60 00	Flashing and Sheet Metal
07 72 00	Roof Accessories
07 92 00	Joint Sealants
07 95 13	Expansion Joint Cover Assemblies

VOLUME 2

	DIVISION 08 – OPENINGS
08 11 13	Hollow Metal Doors and Frames
08 36 13	Sectional Doors
08 41 13	Aluminum Framed Entrances and Storefronts
08 71 00	Hardware Sets
08 71 13	Automatic Door Operators
08 80 00	Glazing
08 90 00	Louvers and Vents
	DIVISION 09 – FINISHES
09 06 00	Finish Schedule
09 29 00	Gypsum Board
09 30 13	Ceramic/Porcelain Tiling
09 51 00	Acoustical Ceilings
09 54 23	Linear Metal Ceiling
09 91 00	Painting
	DIVISION 10 – SPECIALTIES
10 14 00	Signage
	DIVISION 11 – EQUIPMENT
11 12 00	Parking Control Equipment
	DIVISION 12 – FURNISHINGS
12 93 00	Site Furnishings
	DIVISION 13 – SPECIAL CONSTRUCTION
	DIVISION 14 – Conveying Equipment
14 21 00	Electric Traction Elevator
	DIVISION 22 – PLUMBING
22 05 11	Common Work Results for Plumbing
22 05 23	General Duty Valves for Plumbing Pipe
22 05 33	Heat Tracing for Plumbing Pipe

22 07 11	Plumbing Insulation
22 11 00	Facility Water Distribution
22 13 00	Facility Sanitary and Vent Piping
22 14 00	Facility Storm Drainage
22 33 00	Electric Domestic Water Heaters
22 40 00	Plumbing Fixtures

VOLUME 3

	DIVISION 23 – HEATING, VENTILATING, AND AIR CONDITIONING (HVAC)
23 05 11	Common Work Results for HVAC
23 34 00	HVAC Fans
23 81 00	Decentralized Unitary HVAC Equipment
23 82 00	Convection Heating and Cooling Units
	DIVISION 26 – ELECTRICAL
26 05 11	Requirements for Electrical Installations
26 05 13	Medium-Voltage Cables
26 05 19	Low Voltage Electrical Power Conductors and Cables
26 05 26	Grounding and Bonding for Electrical Systems
26 05 33	Raceway and Boxes for Electrical Systems
26 05 41	Underground Electrical Construction
26 05 73	Overcurrent Protective Device Coordination Study
26 08 00	Commissioning of Electrical Systems
26 09 23	Lighting controls
26 11 16	Secondary Unit Substations
26 12 19	Pad-Mounted, Liquid-Filled, Medium-Voltage Transformers
26 22 00	Low Voltage Transformers
26 23 00	Low Voltage Switchgear
26 24 13	Distribution Switchboards
26 24 16	Panelboards
26 27 26	Wiring Devices
26 29 21	Enclosed Switches And Circuit Breakers
26 43 13	Surge Protective Devices
26 51 00	Interior Lighting
26 56 00	Exterior Lighting
	DIVISION 27 – COMMUNICATIONS
27 05 11	Requirements for Communications Installations
27 05 26	Grounding and Bonding for Communications Systems
27 05 33	Raceways and Boxes for Communications Systems
27 08 00	Commissioning for Communications Systems
27 10 00	Structured Cabling
27 11 00	Communications Equipment Room Fittings
27 15 00	Communications Horizontal Cabling

27 31 31	Voice Communications Switching and Routing Equipment
27 51 16	Public Address and Mass Notification Systems
27 52 31	Security Emergency Call, Duress Alarm, and Telecommunications
	DIVISION 28 – ELECTRONIC SAFETY AND SECURITY
28 05 00	Common Work Results for Electronic Safety and Security
28 05 13	Conductors And Cables For Electronic Safety And Security
28 05 26	Grounding And Bonding For Electronic Safety And Security
28 05 28.33	Conduits And Backboxes For Electronic Safety And Security
28 08 00	Commissioning Of Electronic Safety And Security Systems
28 13 00	Physical Access Control Systems
28 13 16	Access Control System And Database Management
28 26 00	Electronic Personal Protection System
28 31 00	Fire Detection And Alarm
	DIVISION 31 – Earthwork
31 20 00	Earth Moving
31 62 00	Driven Piles
	DIVISION 32 – Exterior Improvements
32 05 23	Cement and Concrete for Exterior Improvements
32 12 16	Asphalt Paving
32 17 23	Pavement Markings
32 84 00	Planting Irrigation
32 90 00	Planting
	DIVISION 33 – Utilities
33 10 00	Water Utilities
33 30 00	Sanitary Sewerage Utilities
33 40 00	Storm Drainage Utilities

**SECTION 23 05 11
COMMON WORK RESULTS FOR HVAC****PART 1 - GENERAL****1.1 DESCRIPTION**

- A. The requirements of this Section apply to all sections of Division 23.
- B. Definitions:
 - 1. Exposed: Piping, ductwork, and equipment exposed to view in finished rooms.
 - 2. Option or optional: Contractor's choice of an alternate material or method.
 - 3. COR: Contracting Officer's Representative
 - 4.

1.2 RELATED WORK

- A. Section 00 72 00, GENERAL CONDITIONS
- B. Section 01 00 00, GENERAL REQUIREMENTS
- C. Section 01 33 23, SHOP DRAWINGS, PRODUCT DATA, and SAMPLES
- G. Section 03 30 00, CAST-IN-PLACE CONCRETE: Concrete and Grout
- I. Section 05 50 00, METAL FABRICATIONS
- J. Section 07 84 00, FIRESTOPPING
- K. Section 07 60 00, FLASHING AND SHEET METAL: Flashing for Wall and Roof Penetrations
- L. Section 07 92 00, JOINT SEALANTS
- M. Section 09 91 00, PAINTING
- DD. Section 23 34 00, HVAC FANS
- RR. Section 23 81 00, DECENTRALIZED UNITARY HVAC EQUIPMENT
- ZZ. Section 26 05 11, REQUIREMENTS FOR ELECTRICAL INSTALLATIONS
- AAA. Section 26 29 11, LOW-VOLTAGE MOTOR STARTERS

1.3 QUALITY ASSURANCE

- A. Mechanical, electrical and associated systems shall be safe, reliable, efficient, durable, easily and safely operable and maintainable, easily and safely accessible, and in compliance with applicable codes as specified. The systems shall be comprised of high quality institutional-class and industrial-class products of manufacturers that are experienced specialists in the required product lines. All construction firms and personnel shall be experienced and qualified specialists in industrial and institutional HVAC
- D. Products Criteria:

1. Standard Products: Material and equipment shall be the standard products of a manufacturer regularly engaged in the manufacture of the products for at least 3 years (or longer as specified elsewhere). The design, model and size of each item shall have been in satisfactory and efficient operation on at least three installations for approximately three years. However, digital electronics devices, software and systems such as controls, instruments, computer work station, shall be the current generation of technology and basic design that has a proven satisfactory service record of at least three years. See other specification sections for any exceptions and/or additional requirements.
 2. All items furnished shall be free from defects that would adversely affect the performance, maintainability and appearance of individual components and overall assembly.
 3. Conform to codes and standards as required by the specifications. Conform to local codes, if required by local authorities such as the natural gas supplier, if the local codes are more stringent than those specified. Refer any conflicts to the Contracting Officer's Representative.
 4. Multiple Units: When two or more units of materials or equipment of the same type or class are required, these units shall be products of one manufacturer.
 5. Assembled Units: Manufacturers of equipment assemblies, which use components made by others, assume complete responsibility for the final assembled product.
 6. Nameplates: Nameplate bearing manufacturer's name or identifiable trademark shall be securely affixed in a conspicuous place on equipment, or name or trademark cast integrally with equipment, stamped or otherwise permanently marked on each item of equipment.
 7. Asbestos products or equipment or materials containing asbestos shall not be used.
- E. Equipment Service Organizations:
1. HVAC: Products and systems shall be supported by service organizations that maintain a complete inventory of repair parts and are located within 50 miles to the site.
- F. HVAC Mechanical Systems Welding: Before any welding is performed, contractor shall submit a certificate certifying that welders comply with the following requirements:

1. Qualify welding processes and operators for piping according to ASME "Boiler and Pressure Vessel Code", Section IX, "Welding and Brazing Qualifications".
2. Comply with provisions of ASME B31 series "Code for Pressure Piping".
3. Certify that each welder has passed American Welding Society (AWS) qualification tests for the welding processes involved, and that certification is current.

G. Execution (Installation, Construction) Quality:

1. Apply and install all items in accordance with manufacturer's written instructions. Refer conflicts between the manufacturer's instructions and the contract drawings and specifications to the Contracting Officer's Representative for resolution. Provide written hard copies or computer files of manufacturer's installation instructions to the Contracting Officer's Representative at least two weeks prior to commencing installation of any item. Installation of the item will not be allowed to proceed until the recommendations are received. Failure to furnish these recommendations is a cause for rejection of the material.
2. Provide complete layout drawings required by Paragraph, SUBMITTALS. Do not commence construction work on any system until the layout drawings have been approved.

- H. Upon request by Government, provide lists of previous installations for selected items of equipment. Include contact persons who will serve as references, with telephone numbers and e-mail addresses.

1.4 SUBMITTALS

- A. Submit in accordance with Section 01 33 23, SHOP DRAWINGS, PRODUCT DATA, AND SAMPLES, and with requirements in the individual specification sections.
- B. Contractor shall make all necessary field measurements and investigations to assure that the equipment and assemblies will meet contract requirements.
- C. If equipment is submitted which differs in arrangement from that shown, provide drawings that show the rearrangement of all associated systems. Approval will be given only if all features of the equipment and associated systems, including accessibility, are equivalent to that required by the contract.
- D. Prior to submitting shop drawings for approval, contractor shall certify in writing that manufacturers of all major items of equipment have each reviewed drawings and specifications, and have jointly coordinated and

properly integrated their equipment and controls to provide a complete and efficient installation.

- E. Submittals and shop drawings for interdependent items, containing applicable descriptive information, shall be furnished together and complete in a group. Coordinate and properly integrate materials and equipment in each group to provide a completely compatible and efficient.
- H. Layout Drawings:
1. Submit complete consolidated and coordinated layout drawings for all new systems, and for existing systems that are in the same areas. Refer to Section 00 72 00, GENERAL CONDITIONS, Article, SUBCONTRACTS AND WORK COORDINATION.
 2. The drawings shall include plan views, elevations and sections of all systems and shall be on a scale of not less than 1:32 (3/8-inch equal to one foot). Clearly identify and dimension the proposed locations of the principal items of equipment. The drawings shall clearly show locations and adequate clearance for all equipment, piping, valves, control panels and other items. Show the access means for all items requiring access for operations and maintenance. Provide detailed layout drawings of all piping and duct systems.
 3. Do not install equipment foundations, equipment or piping until layout drawings have been approved.
 4. In addition, for HVAC systems, provide details of the following:
 - a. Mechanical equipment rooms.
 - c. Hangers, inserts, supports, and bracing.
 - d. Pipe sleeves.
 - e. Duct or equipment penetrations of floors, walls, ceilings, or roofs.
- I. Manufacturer's Literature and Data: Submit under the pertinent section rather than under this section.
1. Submit belt drive with the driven equipment. Submit selection data for specific drives when requested by the Contracting Officer's Representative.
 2. Submit electric motor data and variable speed drive data with the driven equipment.
 3. Equipment and materials identification.
 4. Fire-stopping materials.
 5. Hangers, inserts, supports and bracing. Provide load calculations for variable spring and constant support hangers.

6. Wall, floor, and ceiling plates.

J. HVAC Maintenance Data and Operating Instructions:

1. Maintenance and operating manuals in accordance with Section 01 00 00, GENERAL REQUIREMENTS, Article, INSTRUCTIONS, for systems and equipment.

2. Provide a listing of recommended replacement parts for keeping in stock supply, including sources of supply, for equipment. Include in the listing belts for equipment: Belt manufacturer, model number, size and style, and distinguished whether of multiple belt sets.

K. Provide copies of approved HVAC equipment submittals to the Testing, Adjusting and Balancing Subcontractor.

1.5 APPLICABLE PUBLICATIONS

A. The publications listed below form a part of this specification to the extent referenced. The publications are referenced in the text by the basic designation only.

B. Air Conditioning, Heating and Refrigeration Institute (AHRI):
430-2009.....Central Station Air-Handling Units

C. American National Standard Institute (ANSI):
B31.1-2007.....Power Piping

D. Rubber Manufacturers Association (ANSI/RMA):
IP-20-2007.....Specifications for Drives Using Classical
V-Belts and Sheaves

IP-21-2009.....Specifications for Drives Using Double-V
(Hexagonal) Belts

IP-22-2007.....Specifications for Drives Using Narrow V-Belts
and Sheaves

E. Air Movement and Control Association (AMCA):
410-96.....Recommended Safety Practices for Air Moving
Devices

F. American Society of Mechanical Engineers (ASME):
Boiler and Pressure Vessel Code (BPVC):
Section I-2007.....Power Boilers
Section IX-2007.....Welding and Brazing Qualifications
Code for Pressure Piping:
B31.1-2007.....Power Piping

G. American Society for Testing and Materials (ASTM):
A36/A36M-08.....Standard Specification for Carbon Structural
Steel

- A575-96(2007).....Standard Specification for Steel Bars, Carbon,
Merchant Quality, M-Grades
- E84-10.....Standard Test Method for Surface Burning
Characteristics of Building Materials
- E119-09c.....Standard Test Methods for Fire Tests of Building
Construction and Materials
- H. Manufacturers Standardization Society (MSS) of the Valve and Fittings
Industry, Inc:
- SP-58-2009.....Pipe Hangers and Supports-Materials, Design and
Manufacture, Selection, Application, and
Installation
- SP 69-2003.....Pipe Hangers and Supports-Selection and
Application
- SP 127-2001.....Bracing for Piping Systems, Seismic - Wind -
Dynamic, Design, Selection, Application
- I. National Electrical Manufacturers Association (NEMA):
- MG-1-2009.....Motors and Generators
- J. National Fire Protection Association (NFPA):
- 31-06.....Standard for Installation of Oil-Burning
Equipment
- 54-09.....National Fuel Gas Code
- 70-08.....National Electrical Code
- 85-07.....Boiler and Combustion Systems Hazards Code
- 90A-09.....Standard for the Installation of Air
Conditioning and Ventilating Systems
- 101-09.....Life Safety Code

1.6 DELIVERY, STORAGE AND HANDLING

- A. Protection of Equipment:
1. Equipment and material placed on the job site shall remain in the custody of the Contractor until phased acceptance, whether or not the Government has reimbursed the Contractor for the equipment and material. The Contractor is solely responsible for the protection of such equipment and material against any damage.
 2. Place damaged equipment in first class, new operating condition; or, replace same as determined and directed by the Contracting Officer's Representative. Such repair or replacement shall be at no additional cost to the Government.

3. Protect interiors of new equipment and piping systems against entry of foreign matter. Clean both inside and outside before painting or placing equipment in operation.
 4. Existing equipment and piping being worked on by the Contractor shall be under the custody and responsibility of the Contractor and shall be protected as required for new work.
- B. Cleanliness of Piping and Equipment Systems:
1. Exercise care in storage and handling of equipment and piping material to be incorporated in the work. Remove debris arising from cutting, threading and welding of piping.
 2. Piping systems shall be flushed, blown or pigged as necessary to deliver clean systems.
 3. Clean interior of all tanks prior to delivery for beneficial use by the Government.
 4. Boilers shall be left clean following final internal inspection by Government insurance representative or inspector.
 5. Contractor shall be fully responsible for all costs, damage, and delay arising from failure to provide clean systems.

PART 2 - PRODUCTS

2.1 FACTORY-ASSEMBLED PRODUCTS

- A. Provide maximum standardization of components to reduce spare part requirements.
- B. Manufacturers of equipment assemblies that include components made by others shall assume complete responsibility for final assembled unit.
1. All components of an assembled unit need not be products of same manufacturer.
 2. Constituent parts that are alike shall be products of a single manufacturer.
 3. Components shall be compatible with each other and with the total assembly for intended service.
 4. Contractor shall guarantee performance of assemblies of components, and shall repair or replace elements of the assemblies as required to deliver specified performance of the complete assembly.
- C. Components of equipment shall bear manufacturer's name and trademark, model number, serial number and performance data on a name plate securely affixed in a conspicuous place, or cast integral with, stamped or otherwise permanently marked upon the components of the equipment.

- D. Major items of equipment, which serve the same function, must be the same make and model. Exceptions will be permitted if performance requirements cannot be met.

2.2 COMPATIBILITY OF RELATED EQUIPMENT

Equipment and materials installed shall be compatible in all respects with other items being furnished and with existing items so that the result will be a complete and fully operational plant that conforms to contract requirements.

2.3 BELT DRIVES

- A. Type: ANSI/RMA standard V-belts with proper motor pulley and driven sheave. Belts shall be constructed of reinforced cord and rubber.
- B. Dimensions, rating and selection standards: ANSI/RMA IP-20 and IP-21.
- C. Minimum Horsepower Rating: Motor horsepower plus recommended ANSI/RMA service factor (not less than 20 percent) in addition to the ANSI/RMA allowances for pitch diameter, center distance, and arc of contact.
- D. Maximum Speed: 25 m/s (5000 feet per minute).
- E. Adjustment Provisions: For alignment and ANSI/RMA standard allowances for installation and take-up.
- F. Drives may utilize a single V-Belt (any cross section) when it is the manufacturer's standard.
- G. Multiple Belts: Matched to ANSI/RMA specified limits by measurement on a belt measuring fixture. Seal matched sets together to prevent mixing or partial loss of sets. Replacement, when necessary, shall be an entire set of new matched belts.
- H. Sheaves and Pulleys:
1. Material: Pressed steel, or close grained cast iron.
 2. Bore: Fixed or bushing type for securing to shaft with keys.
 3. Balanced: Statically and dynamically.
 4. Groove spacing for driving and driven pulleys shall be the same.
- I. Drive Types, Based on ARI 435:
1. Provide adjustable-pitch //or fixed-pitch// drive as follows:
 - a. Fan speeds up to 1800 RPM: 7.5 kW (10 horsepower) and smaller.
 - b. Fan speeds over 1800 RPM: 2.2 kW (3 horsepower) and smaller.
 2. Provide fixed-pitch drives for drives larger than those listed above.
 3. The final fan speeds required to just meet the system CFM and pressure requirements, without throttling, shall be determined by adjustment of a temporary adjustable-pitch motor sheave or by fan law calculation if a fixed-pitch drive is used initially.

2.8 EQUIPMENT AND MATERIALS IDENTIFICATION

- //A. Use symbols, nomenclature and equipment numbers specified, shown on the drawings and shown in the maintenance manuals. Identification for piping is specified in Section 09 91 00, PAINTING. //
- //A. Use symbols, nomenclature and equipment numbers specified, shown on the drawings and shown in the maintenance manuals. In addition, provide bar code identification nameplate for all equipment which will allow the equipment identification code to be scanned into the system for maintenance and inventory tracking. Identification for piping is specified in Section 09 91 00, PAINTING. //
- B. Interior (Indoor) Equipment: Engraved nameplates, with letters not less than 48 mm (3/16-inch) high of brass with black-filled letters, or rigid black plastic with white letters specified in Section 09 91 00, PAINTING permanently fastened to the equipment. Identify unit components such as coils, filters, fans, etc.
- C. Exterior (Outdoor) Equipment: Brass nameplates, with engraved black filled letters, not less than 48 mm (3/16-inch) high riveted or bolted to the equipment.
- D. Control Items: Label all temperature and humidity sensors, controllers and control dampers. Identify and label each item as they appear on the control diagrams.
- E. Valve Tags and Lists:
1. HVAC and Boiler Plant: Provide for all valves other than for equipment in Section 23 82 00, CONVECTION HEATING AND COOLING UNITS.
 2. Valve tags: Engraved black filled numbers and letters not less than 13 mm (1/2-inch) high for number designation, and not less than 6.4 mm (1/4-inch) for service designation on 19 gage 38 mm (1-1/2 inches) round brass disc, attached with brass "S" hook or brass chain.
 3. Valve lists: Typed or printed plastic coated card(s), sized 216 mm (8-1/2 inches) by 280 mm (11 inches) showing tag number, valve function and area of control, for each service or system. Punch sheets for a 3-ring notebook.
 4. Provide detailed plan for each floor of the building indicating the location and valve number for each valve. Identify location of each valve with a color coded thumb tack in ceiling.

2.9 FIRESTOPPING

Section 07 84 00, FIRESTOPPING specifies an effective barrier against the spread of fire, smoke and gases where penetrations occur for piping

and ductwork. Refer to Section 23 07 11, HVAC, PLUMBING, AND BOILER PLANT INSULATION, for firestop pipe and duct insulation.

2.10 GALVANIZED REPAIR COMPOUND

Mil. Spec. DOD-P-21035B, paint form.

2.11 HVAC PIPE AND EQUIPMENT SUPPORTS AND RESTRAINTS

A. Vibration Isolators: Refer to Section 23 05 41, NOISE AND VIBRATION CONTROL FOR HVAC PIPING AND EQUIPMENT.

B. Supports for Roof Mounted Items:

1. Equipment: Equipment rails shall be galvanized steel, minimum 1.3 mm (18 gauge), with integral baseplate, continuous welded corner seams, factory installed 50 mm by 100 mm (2 by 4) treated wood nailer, 1.3 mm (18 gauge) galvanized steel counter flashing cap with screws, built-in cant strip, (except for gypsum or tectum deck), minimum height 280 mm (11 inches). For surface insulated roof deck, provide raised cant strip to start at the upper surface of the insulation.
2. Pipe/duct pedestals: Provide a galvanized Unistrut channel welded to U-shaped mounting brackets which are secured to side of rail with galvanized lag bolts.

C. Pipe Supports: Comply with MSS SP-58. Type Numbers specified refer to this standard. For selection and application comply with MSS SP-69. Refer to Section 05 50 00, METAL FABRICATIONS, for miscellaneous metal support materials and prime coat painting requirements.

D. Attachment to Concrete Building Construction:

1. Concrete insert: MSS SP-58, Type 18.
2. Self-drilling expansion shields and machine bolt expansion anchors: Permitted in concrete not less than 102 mm (four inches) thick when approved by the Contracting Officer's Representative for each job condition.
3. Power-driven fasteners: Permitted in existing concrete or masonry not less than 102 mm (four inches) thick when approved by the Contracting Officer's Representative for each job condition.

E. Attachment to Steel Building Construction:

1. Welded attachment: MSS SP-58, Type 22.
2. Beam clamps: MSS SP-58, Types 20, 21, 28 or 29. Type 23 C-clamp may be used for individual copper tubing up to 23mm (7/8-inch) outside diameter.

SPEC WRITER NOTE: Include paragraph below if for new construction (roof deck) only.

H. Attachment to Wood Construction: Wood screws or lag bolts.

230511

- I. Hanger Rods: Hot-rolled steel, ASTM A36 or A575 for allowable load listed in MSS SP-58. For piping, provide adjustment means for controlling level or slope. Types 13 or 15 turn-buckles shall provide 38 mm (1-1/2 inches) minimum of adjustment and incorporate locknuts. All-thread rods are acceptable.
- J. Hangers Supporting Multiple Pipes (Trapeze Hangers): Galvanized, cold formed, lipped steel channel horizontal member, not less than 41 mm by 41 mm (1-5/8 inches by 1-5/8 inches), 2.7 mm (No. 12 gage), designed to accept special spring held, hardened steel nuts. Not permitted for steam supply and condensate piping.
1. Allowable hanger load: Manufacturers rating less 91kg (200 pounds).
 2. Guide individual pipes on the horizontal member of every other trapeze hanger with 6 mm (1/4-inch) U-bolt fabricated from steel rod. Provide Type 40 insulation shield, secured by two 13mm (1/2-inch) galvanized steel bands, or preinsulated calcium silicate shield for insulated piping at each hanger.
- K. Supports for Piping Systems:
1. Select hangers sized to encircle insulation on insulated piping. Refer to Section 23 07 11, HVAC, PLUMBING, AND BOILER PLANT INSULATION for insulation thickness. To protect insulation, provide Type 39 saddles for roller type supports or preinsulated calcium silicate shields. Provide Type 40 insulation shield or preinsulated calcium silicate shield at all other types of supports and hangers including those for preinsulated piping.
 2. Piping Systems except High and Medium Pressure Steam (MSS SP-58):
 - a. Standard clevis hanger: Type 1; provide locknut.
 - b. Riser clamps: Type 8.
 - c. Wall brackets: Types 31, 32 or 33.
 - d. Roller supports: Type 41, 43, 44 and 46.
 - e. Saddle support: Type 36, 37 or 38.
 - f. Turnbuckle: Types 13 or 15. Preinsulate.
 - g. U-bolt clamp: Type 24.
 - h. Copper Tube:
 - 1) Hangers, clamps and other support material in contact with tubing shall be painted with copper colored epoxy paint, plastic coated or taped with non adhesive isolation tape to prevent electrolysis.
 - 2) For vertical runs use epoxy painted or plastic coated riser clamps.

- 3) For supporting tube to strut: Provide epoxy painted pipe straps for copper tube or plastic inserted vibration isolation clamps.
- 4) Insulated Lines: Provide pre-insulated calcium silicate shields sized for copper tube.
 - i. Supports for plastic or glass piping: As recommended by the pipe manufacturer with black rubber tape extending one inch beyond steel support or clamp.
3. High and Medium Pressure Steam (MSS SP-58):
 - a. Provide eye rod or Type 17 eye nut near the upper attachment.
 - b. Piping 50 mm (2 inches) and larger: Type 43 roller hanger. For roller hangers requiring seismic bracing provide a Type 1 clevis hanger with Type 41 roller attached by flat side bars.
 - //c. Piping with Vertical Expansion and Contraction:
 - 1) Movement up to 20 mm (3/4-inch): Type 51 or 52 variable spring unit with integral turn buckle and load indicator.
 - 2) Movement more than 20 mm (3/4-inch): Type 54 or 55 constant support unit with integral adjusting nut, turn buckle and travel position indicator.//
4. Convertor and Expansion Tank Hangers: May be Type 1 sized for the shell diameter. Insulation where required will cover the hangers.

2.12 PIPE PENETRATIONS

- A. Install sleeves during construction for other than blocked out floor openings for risers in mechanical bays.
- B. To prevent accidental liquid spills from passing to a lower level, provide the following:
 1. For sleeves: Extend sleeve 25 mm (one inch) above finished floor and provide sealant for watertight joint.
 2. For blocked out floor openings: Provide 40 mm (1-1/2 inch) angle set in silicone adhesive around opening.
 3. For drilled penetrations: Provide 40 mm (1-1/2 inch) angle ring or square set in silicone adhesive around penetration.
- C. Penetrations are not allowed through beams or ribs, but may be installed in concrete beam flanges. Any deviation from these requirements must receive prior approval of Contracting Officer's Representative.
- D. Sheet Metal, Plastic, or Moisture-resistant Fiber Sleeves: Provide for pipe passing through floors, interior walls, and partitions, unless brass or steel pipe sleeves are specifically called for below.
- E. Cast Iron or Zinc Coated Pipe Sleeves: Provide for pipe passing through exterior walls below grade. Make space between sleeve and pipe

watertight with a modular or link rubber seal. Seal shall be applied at both ends of sleeve.

- F. Galvanized Steel or an alternate Black Iron Pipe with asphalt coating
Sleeves: Provide for pipe passing through concrete beam flanges, except where brass pipe sleeves are called for. Provide sleeve for pipe passing through floor of mechanical rooms, laundry work rooms, and animal rooms above basement. Except in mechanical rooms, connect sleeve with floor plate.
- G. Brass Pipe Sleeves: Provide for pipe passing through quarry tile, terrazzo or ceramic tile floors. Connect sleeve with floor plate.
- H. Sleeves are not required for wall hydrants for fire department connections or in drywall construction.
- I. Sleeve Clearance: Sleeve through floors, walls, partitions, and beam flanges shall be one inch greater in diameter than external diameter of pipe. Sleeve for pipe with insulation shall be large enough to accommodate the insulation. Interior openings shall be caulked tight with fire stopping material and sealant to prevent the spread of fire, smoke, and gases.
- J. Sealant and Adhesives: Shall be as specified in Section 07 92 00, JOINT SEALANTS.

2.13 DUCT PENETRATIONS

- A. Provide curbs for roof mounted piping, ductwork and equipment. Curbs shall be 18 inches high with continuously welded seams, built-in cant strip, interior baffle with acoustic insulation, curb bottom, hinged curb adapter.
- B. Provide firestopping for openings through fire and smoke barriers, maintaining minimum required rating of floor, ceiling or wall assembly. See section 07 84 00, FIRESTOPPING.

2.14 SPECIAL TOOLS AND LUBRICANTS

- A. Furnish, and turn over to the Contracting Officer's Representative, tools not readily available commercially, that are required for disassembly or adjustment of equipment and machinery furnished.
- B. Grease Guns with Attachments for Applicable Fittings: One for each type of grease required for each motor or other equipment.
- C. Refrigerant Tools: Provide system charging/Evacuation equipment, gauges, fittings, and tools required for maintenance of furnished equipment.

- D. Tool Containers: Hardwood or metal, permanently identified for in tended service and mounted, or located, where directed by the Contracting Officer's Representative.
- E. Lubricants: A minimum of 0.95 L (one quart) of oil, and 0.45 kg (one pound) of grease, of equipment manufacturer's recommended grade and type, in unopened containers and properly identified as to use for each different application.

2.15 WALL, FLOOR AND CEILING PLATES

- A. Material and Type: Chrome plated brass or chrome plated steel, one piece or split type with concealed hinge, with set screw for fastening to pipe, or sleeve. Use plates that fit tight around pipes, cover openings around pipes and cover the entire pipe sleeve projection.
- B. Thickness: Not less than 2.4 mm (3/32-inch) for floor plates. For wall and ceiling plates, not less than 0.64 mm (0.025-inch) for up to 80 mm (3-inch pipe), 0.89 mm (0.035-inch) for larger pipe.
- C. Locations: Use where pipe penetrates floors, walls and ceilings in exposed locations, in finished areas only. Provide a watertight joint in spaces where brass or steel pipe sleeves are specified.

2.16 ASBESTOS

Materials containing asbestos are not permitted.

PART 3 - EXECUTION

3.1 ARRANGEMENT AND INSTALLATION OF EQUIPMENT AND PIPING

- A. Coordinate location of piping, sleeves, inserts, hangers, ductwork and equipment. Locate piping, sleeves, inserts, hangers, ductwork and equipment clear of windows, doors, openings, light outlets, and other services and utilities. Prepare equipment layout drawings to coordinate proper location and personnel access of all facilities. Submit the drawings for review as required by Part 1. Follow manufacturer's published recommendations for installation methods not otherwise specified.
- B. Operating Personnel Access and Observation Provisions: Select and arrange all equipment and systems to provide clear view and easy access, without use of portable ladders, for maintenance and operation of all devices including, but not limited to: all equipment items, valves, filters, strainers, transmitters, sensors, control devices. All gages and indicators shall be clearly visible by personnel standing on the floor or on permanent platforms. Do not reduce or change maintenance and operating space and access provisions that are shown on the drawings.

- C. Equipment and Piping Support: Coordinate structural systems necessary for pipe and equipment support with pipe and equipment locations to permit proper installation.
- D. Location of pipe sleeves, trenches and chases shall be accurately coordinated with equipment and piping locations.
- E. Cutting Holes:
 - 1. Cut holes through concrete and masonry by rotary core drill. Pneumatic hammer, impact electric, and hand or manual hammer type drill will not be allowed, except as permitted by Contracting Officer's Representative where working area space is limited.
 - 2. Locate holes to avoid interference with structural members such as beams or grade beams. Holes shall be laid out in advance and drilling done only after approval by Contracting Officer's Representative. If the Contractor considers it necessary to drill through structural members, this matter shall be referred to Contracting Officer's Representative for approval.
 - 3. Do not penetrate membrane waterproofing.
- F. Interconnection of Instrumentation or Control Devices: Generally, electrical and pneumatic interconnections are not shown but must be provided.
- G. Minor Piping: Generally, small diameter pipe runs from drips and drains, water cooling, and other service are not shown but must be provided.
- H. Electrical and Pneumatic Interconnection of Controls and Instruments: This generally not shown but must be provided. This includes interconnections of sensors, transmitters, transducers, control devices, control and instrumentation panels, instruments and computer workstations. Comply with NFPA-70.
- I. Protection and Cleaning:
 - 1. Equipment and materials shall be carefully handled, properly stored, and adequately protected to prevent damage before and during installation, in accordance with the manufacturer's recommendations and as approved by the Contracting Officer's Representative. Damaged or defective items in the opinion of the Contracting Officer's Representative, shall be replaced.
 - 2. Protect all finished parts of equipment, such as shafts and bearings where accessible, from rust prior to operation by means of protective grease coating and wrapping. Close pipe openings with caps or plugs during installation. Tightly cover and protect fixtures and equipment

- against dirt, water chemical, or mechanical injury. At completion of all work thoroughly clean fixtures, exposed materials and equipment.
- J. Concrete and Grout: Use concrete and shrink compensating grout 25 MPa (3000 psi) minimum, specified in Section 03 30 00, CAST-IN-PLACE CONCRETE.
- K. Install gages, thermometers, valves and other devices with due regard for ease in reading or operating and maintaining said devices. Locate and position thermometers and gages to be easily read by operator or staff standing on floor or walkway provided. Servicing shall not require dismantling adjacent equipment or pipe work.
- L. Install steam piping expansion joints as per manufacturer's recommendations.
- M. Work in Existing Building:
1. Perform as specified in Article, OPERATIONS AND STORAGE AREAS, Article, ALTERATIONS, and Article, RESTORATION of the Section 01 00 00, GENERAL REQUIREMENTS for relocation of existing equipment, alterations and restoration of existing building(s).
 2. As specified in Section 01 00 00, GENERAL REQUIREMENTS, Article, OPERATIONS AND STORAGE AREAS, make alterations to existing service piping at times that will least interfere with normal operation of the facility.
 3. Cut required openings through existing masonry and reinforced concrete using diamond core drills. Use of pneumatic hammer type drills, impact type electric drills, and hand or manual hammer type drills, will be permitted only with approval of the Contracting Officer's Representative. Locate openings that will least effect structural slabs, columns, ribs or beams. Refer to the Contracting Officer's Representative for determination of proper design for openings through structural sections and opening layouts approval, prior to cutting or drilling into structure. After Contracting Officer's Representative's approval, carefully cut opening through construction no larger than absolutely necessary for the required installation.
- N. Work in Animal Research Areas: Seal all pipe and duct penetrations with silicone sealant to prevent entrance of insects.
- O. Switchgear/Electrical Equipment Drip Protection: Every effort shall be made to eliminate the installation of pipe above electrical and telephone switchgear. If this is not possible, encase pipe in a second pipe with a minimum of joints. Installation of piping, ductwork, leak

protection apparatus or other installations foreign to the electrical installation shall be located in the space equal to the width and depth of the equipment and extending from to a height of 1.8 m (6 ft.) above the equipment of to ceiling structure, whichever is lower (NFPA 70).

P. Inaccessible Equipment:

1. Where the Government determines that the Contractor has installed equipment not conveniently accessible for operation and maintenance, equipment shall be removed and reinstalled or remedial action performed as directed at no additional cost to the Government.
2. The term "conveniently accessible" is defined as capable of being reached without the use of ladders, or without climbing or crawling under or over obstacles such as motors, fans, pumps, belt guards, transformers, high voltage lines, piping, and ductwork.

3.2 TEMPORARY PIPING AND EQUIPMENT

- A. Continuity of operation of existing facilities will generally require temporary installation or relocation of equipment and piping.
- B. The Contractor shall provide all required facilities in accordance with the requirements of phased construction and maintenance of service. All piping and equipment shall be properly supported, sloped to drain, operate without excessive stress, and shall be insulated where injury can occur to personnel by contact with operating facilities. The requirements of Paragraph 3.1 apply.
- C. Temporary facilities and piping shall be completely removed and any openings in structures sealed. Provide necessary blind flanges and caps to seal open piping remaining in service.

3.3 RIGGING

- A. Design is based on application of available equipment. Openings in building structures are planned to accommodate design scheme.
- B. Alternative methods of equipment delivery may be offered by Contractor and will be considered by Government under specified restrictions of phasing and maintenance of service as well as structural integrity of the building.
- C. Close all openings in the building when not required for rigging operations to maintain proper environment in the facility for Government operation and maintenance of service.
- D. Contractor shall provide all facilities required to deliver specified equipment and place on foundations. Attachments to structures for rigging purposes and support of equipment on structures shall be

Contractor's full responsibility. Upon request, the Government will check structure adequacy and advise Contractor of recommended restrictions.

- E. Contractor shall check all clearances, weight limitations and shall offer a rigging plan designed by a Registered Professional Engineer. All modifications to structures, including reinforcement thereof, shall be at Contractor's cost, time and responsibility.
- F. Rigging plan and methods shall be referred to Contracting Officer's Representative for evaluation prior to actual work.
- G. Restore building to original condition upon completion of rigging work.

3.4 PIPE AND EQUIPMENT SUPPORTS

- A. Where hanger spacing does not correspond with joist or rib spacing, use structural steel channels secured directly to joist and rib structure that will correspond to the required hanger spacing, and then suspend the equipment and piping from the channels. Drill or burn holes in structural steel only with the prior approval of the Contracting Officer's Representative.
- B. Use of chain, wire or strap hangers; wood for blocking, stays and bracing; or, hangers suspended from piping above will not be permitted. Replace or thoroughly clean rusty products and paint with zinc primer.
- C. Use hanger rods that are straight and vertical. Turnbuckles for vertical adjustments may be omitted where limited space prevents use. Provide a minimum of 15 mm (1/2-inch) clearance between pipe or piping covering and adjacent work.
- D. HVAC Horizontal Pipe Support Spacing: Refer to MSS SP-69. Provide additional supports at valves, strainers, in-line pumps and other heavy components. Provide a support within one foot of each elbow.
- E. HVAC Vertical Pipe Supports:
 - 1. Up to 150 mm (6-inch pipe), 9 m (30 feet) long, bolt riser clamps to the pipe below couplings, or welded to the pipe and rests supports securely on the building structure.
 - 2. Vertical pipe larger than the foregoing, support on base elbows or tees, or substantial pipe legs extending to the building structure.
- F. Overhead Supports:
 - 1. The basic structural system of the building is designed to sustain the loads imposed by equipment and piping to be supported overhead.
 - 2. Provide steel structural members, in addition to those shown, of adequate capability to support the imposed loads, located in accordance with the final approved layout of equipment and piping.

3. Tubing and capillary systems shall be supported in channel troughs.

G. Floor Supports:

1. Provide concrete bases, concrete anchor blocks and pedestals, and structural steel systems for support of equipment and piping. Anchor and dowel concrete bases and structural systems to resist forces under operating and seismic conditions (if applicable) without excessive displacement or structural failure.
2. Do not locate or install bases and supports until equipment mounted thereon has been approved. Size bases to match equipment mounted thereon plus 50 mm (2 inch) excess on all edges. Boiler foundations shall have horizontal dimensions that exceed boiler base frame dimensions by at least 150 mm (6 inches) on all sides. Refer to structural drawings. Bases shall be neatly finished and smoothed, shall have chamfered edges at the top, and shall be suitable for painting.
3. All equipment shall be shimmed, leveled, firmly anchored, and grouted with epoxy grout. Anchor bolts shall be placed in sleeves, anchored to the bases. Fill the annular space between sleeves and bolts with a granular material to permit alignment and realignment.
4. For seismic anchoring, refer to Section 13 05 41, SEISMIC RESTRAINT REQUIREMENTS FOR NON-STRUCTURAL COMPONENTS.

3.6 CLEANING AND PAINTING

- A. Prior to final inspection and acceptance of the plant and facilities for beneficial use by the Government, the plant facilities, equipment and systems shall be thoroughly cleaned and painted. Refer to Section 09 91 00, PAINTING.
- B. In addition, the following special conditions apply:
 1. Cleaning shall be thorough. Use solvents, cleaning materials and methods recommended by the manufacturers for the specific tasks. Remove all rust prior to painting and from surfaces to remain unpainted. Repair scratches, scuffs, and abrasions prior to applying prime and finish coats.
 2. Material And Equipment Not To Be Painted Includes:
 - a. Motors, controllers, control switches, and safety switches.
 - b. Control and interlock devices.
 - c. Regulators.
 - d. Pressure reducing valves.
 - e. Control valves and thermostatic elements.
 - f. Lubrication devices and grease fittings.

230511

- g. Copper, brass, aluminum, stainless steel and bronze surfaces.
 - h. Valve stems and rotating shafts.
 - i. Pressure gauges and thermometers.
 - j. Glass.
 - k. Name plates.
- 3. Control and instrument panels shall be cleaned, damaged surfaces repaired, and shall be touched-up with matching paint obtained from panel manufacturer.
 - 4. Pumps, motors, steel and cast iron bases, and coupling guards shall be cleaned, and shall be touched-up with the same color as utilized by the pump manufacturer
 - 5. Temporary Facilities: Apply paint to surfaces that do not have existing finish coats.
 - 6. Paint shall withstand the following temperatures without peeling or discoloration:
 - a. Condensate and feedwater -- 38 degrees C (100 degrees F) on insulation jacket surface and 120 degrees C (250 degrees F) on metal pipe surface.
 - b. Steam -- 52 degrees C (125 degrees F) on insulation jacket surface and 190 degrees C (375 degrees F) on metal pipe surface.
 - 7. Final result shall be smooth, even-colored, even-textured factory finish on all items. Completely repaint the entire piece of equipment if necessary to achieve this.

3.7 IDENTIFICATION SIGNS

- A. Provide laminated plastic signs, with engraved lettering not less than 5 mm (3/16-inch) high, designating functions, for all equipment, switches, motor controllers, relays, meters, control devices, including automatic control valves. Nomenclature and identification symbols shall correspond to that used in maintenance manual, and in diagrams specified elsewhere. Attach by chain, adhesive, or screws.
- B. Factory Built Equipment: Metal plate, securely attached, with name and address of manufacturer, serial number, model number, size, performance.
- C. Pipe Identification: Refer to Section 09 91 00, PAINTING.

3.8 MOTOR AND DRIVE ALIGNMENT

- A. Belt Drive: Set driving and driven shafts parallel and align so that the corresponding grooves are in the same plane.

- B. Direct-connect Drive: Securely mount motor in accurate alignment so that shafts are free from both angular and parallel misalignment when both motor and driven machine are operating at normal temperatures.

3.9 LUBRICATION

- A. Lubricate all devices requiring lubrication prior to initial operation. Field-check all devices for proper lubrication.
- B. Equip all devices with required lubrication fittings or devices. Provide a minimum of one liter (one quart) of oil and 0.5 kg (one pound) of grease of manufacturer's recommended grade and type for each different application; also provide 12 grease sticks for lubricated plug valves. Deliver all materials to Contracting Officer's Representative in unopened containers that are properly identified as to application.
- C. Provide a separate grease gun with attachments for applicable fittings for each type of grease applied.
- D. All lubrication points shall be accessible without disassembling equipment, except to remove access plates.

3.10 COMMISSIONING

- A. Provide commissioning documentation in accordance with the requirements of Section 23 08 00 - COMMISSIONING OF HVAC SYSTEMS for all inspection, start up, and contractor testing required above and required by the System Readiness Checklist provided by the Commissioning Agent.
- B. Components provided under this section of the specifications will be tested as part of a larger system. Refer to Section 23 08 00 - COMMISSIONING OF HVAC SYSTEMS and related sections for contractor responsibilities for system commissioning.

3.11 STARTUP AND TEMPORARY OPERATION

Start up equipment as described in equipment specifications. Verify that vibration is within specified tolerance prior to extended operation. Temporary use of equipment is specified in Section 01 00 00, GENERAL REQUIREMENTS, Article, TEMPORARY USE OF MECHANICAL AND ELECTRICAL EQUIPMENT.

3.12 OPERATING AND PERFORMANCE TESTS

- A. Prior to the final inspection, perform required tests as specified in Section 01 00 00, GENERAL REQUIREMENTS and submit the test reports and records to the Contracting Officer's Representative.
- B. Should evidence of malfunction in any tested system, or piece of equipment or component part thereof, occur during or as a result of

tests, make proper corrections, repairs or replacements, and repeat tests at no additional cost to the Government.

- C. When completion of certain work or system occurs at a time when final control settings and adjustments cannot be properly made to make performance tests, then make performance tests for heating systems and for cooling systems respectively during first actual seasonal use of respective systems following completion of work.

3.13 INSTRUCTIONS TO VA PERSONNEL

Provide in accordance with Article, INSTRUCTIONS, of Section 01 00 00, GENERAL REQUIREMENTS, and Section 23 08 11, DEMONSTRATIONS AND TESTS FOR BOILER PLANT.

- - - E N D - - -

SECTION 23 34 00
HVAC FANS**PART 1 - GENERAL****1.1 DESCRIPTION**

- A. Fans for heating, ventilating and air conditioning.
- B. Product Definitions: AMCA Publication 99, Standard 1-66.

1.2 RELATED WORK

- A. Section 01 00 00, GENERAL REQUIREMENTS.
- B. Section 01 33 23, SHOP DRAWINGS, PRODUCT DATA, AND SAMPLES.
- C. Section 13 05 41, SEISMIC RESTRAINT REQUIREMENTS FOR NON-STRUCTURAL COMPONENTS.
- D. Section 23 05 11, COMMON WORK RESULTS FOR HVAC AND STEAM GENERATION.
- E. Section 23 05 12, GENERAL MOTOR REQUIREMENTS FOR HVAC AND STEAM GENERATION EQUIPMENT.
- F. Section 23 05 41, NOISE AND VIBRATION CONTROL FOR HVAC PIPING AND EQUIPMENT.
- G. Section 23 05 93, TESTING, ADJUSTING, AND BALANCING FOR HVAC.
- H. Section 23 09 23, DIRECT-DIGITAL CONTROL SYSTEM FOR HVAC.
- I. Section 23 73 00, INDOOR CENTRAL-STATION AIR-HANDLING UNITS.
- J. Section 23 82 16, AIR COILS.
- K. Section 26 29 11, LOW-VOLTAGE MOTOR STARTERS.

1.3 QUALITY ASSURANCE

- A. Refer to paragraph, QUALITY ASSURANCE, in Section 23 05 11, COMMON WORK RESULTS FOR HVAC AND STEAM GENERATION.
- B. Fans and power ventilators shall be listed in the current edition of AMCA 261, and shall bear the AMCA performance seal.
- C. Operating Limits for Centrifugal Fans: AMCA 99 (Class I, II, and III).
- D. Fans and power ventilators shall comply with the following standards:
 - 1. Testing and Rating: AMCA 210.
 - 2. Sound Rating: AMCA 300.
- E. Vibration Tolerance for Fans and Power Ventilators: Section 23 05 41, NOISE AND VIBRATION CONTROL FOR HVAC PIPING AND EQUIPMENT.
- F. Performance Criteria:
 - 1. The fan schedule shall show the design air volume and static pressure. Select the fan motor HP by increasing the fan BHP by 10 percent to account for the drive losses and field conditions.
 - 2. Select the fan operating point as follows:

233400

HVAC FANS

- a. Forward Curve and Axial Flow Fans: Right hand side of peak pressure point
- b. Air Foil, Backward Inclined, or Tubular: At or near the peak static efficiency
- G. Safety Criteria: Provide manufacturer's standard screen on fan inlet and discharge where exposed to operating and maintenance personnel.
- H. Corrosion Protection:
 - 1. Except for fans in fume hood exhaust service, all steel shall be mill-galvanized, or phosphatized and coated with minimum two coats, corrosion resistant enamel paint. Manufacturers paint and paint system shall meet the minimum specifications of: ASTM D1735 water fog; ASTM B117 salt spray; ASTM D3359 adhesion; and ASTM G152 and G153 for carbon arc light apparatus for exposure of non-metallic material.
 - 2. Fans for general purpose fume hoods, or chemical hoods, and radioisotope hoods shall be constructed of materials compatible with the chemicals being transported in the air through the fan.
- I. Spark resistant construction: If flammable gas, vapor or combustible dust is present in concentrations above 20% of the Lower Explosive Limit (LEL), the fan construction shall be as recommended by AMCA's Classification for Spark Resistant Construction. Drive set shall be comprised of non-static belts for use in an explosive.

1.4 SUBMITTALS

- A. Submit in accordance with Section 01 33 23, SHOP DRAWINGS, PRODUCT DATA, and SAMPLES.
- B. Manufacturers Literature and Data:
 - 1. Fan sections, motors and drives.
 - 2. Centrifugal fans, motors, drives, accessories and coatings.
 - a. In-line centrifugal fans.
 - b. Tubular Centrifugal Fans.
 - c. Up-blast kitchen hood exhaust fans.
 - d. Industrial fans.
 - e. Utility fans and vent sets.
 - 3. Prefabricated roof curbs.
 - 4. Power roof and wall ventilators.
 - 5. Centrifugal ceiling fans.
 - 6. Propeller fans.
 - 7. Packaged hood make-up air units.
 - 8. Vane axial fans.

233400

HVAC FANS

- 9. Tube-axial fans.
- 10. Air curtain units.
- C. Certified Sound power levels for each fan.
- D. Motor ratings types, electrical characteristics and accessories.
- E. Roof curbs.
- F. Belt guards.
- G. Maintenance and Operating manuals in accordance with Section 01 00 00, GENERAL REQUIREMENTS.
- H. Certified fan performance curves for each fan showing cubic feet per minute (CFM) versus static pressure, efficiency, and horsepower for design point of operation.

1.5 APPLICABLE PUBLICATIONS

- A. The publications listed below form a part of this specification to the extent referenced. The publications are referenced in the text by the basic designation only.
- B. Air Movement and Control Association International, Inc. (AMCA):
 - 99-86.....Standards Handbook
 - 210-06.....Laboratory Methods of Testing Fans for
Aerodynamic Performance Rating
 - 261-09.....Directory of Products Licensed to bear the AMCA
Certified Ratings Seal - Published Annually
 - 300-08.....Reverberant Room Method for Sound Testing of
Fans
- C. American Society for Testing and Materials (ASTM):
 - B117-07a.....Standard Practice for Operating Salt Spray (Fog)
Apparatus
 - D1735-08.....Standard Practice for Testing Water Resistance
of Coatings Using Water Fog Apparatus
 - D3359-08.....Standard Test Methods for Measuring Adhesion by
Tape Test
 - G152-06.....Standard Practice for Operating Open Flame
Carbon Arc Light Apparatus for Exposure of Non-
Metallic Materials
 - G153-04.....Standard Practice for Operating Enclosed Carbon
Arc Light Apparatus for Exposure of Non-Metallic
Materials
- D. National Fire Protection Association (NFPA):
 - NFPA 96-08.....Standard for Ventilation Control and Fire
Protection of Commercial Cooking Operations
233400

E. National Sanitation Foundation (NSF):

37-07.....Air Curtains for Entrance Ways in Food and Food
Service Establishments

F. Underwriters Laboratories, Inc. (UL):

181-2005.....Factory Made Air Ducts and Air Connectors

1.6 EXTRA MATERIALS

A. Provide one additional set of belts for all belt-driven fans.

PART 2 - PRODUCTS

2.1 FAN SECTION (CABINET FAN)

Refer to specification Section 23 73 00, INDOOR CENTRAL-STATION AIR-
HANDLING UNITS.

2.2 CENTRIFUGAL FANS

A. Standards and Performance Criteria: Refer to Paragraph, QUALITY
ASSURANCE. Record factory vibration test results on the fan or furnish
to the Contractor.

SPEC WRITER NOTE: Coordinate Fan
arrangement with the equipment schedule on
drawings.

B. Fan arrangement, unless noted or approved otherwise:

1. DWD1 fans: Arrangement 3.
2. SWS1 fans: Arrangement 1, 3, 9 or 10, // except for fume hood (H7 or
H13) exhaust fans Arrangement 3 shall not be acceptable. //

C. Construction: Wheel diameters and outlet areas shall be in accordance
with AMCA standards.

1. Housing: Low carbon steel, arc welded throughout, braced and
supported by structural channel or angle iron to prevent vibration or
pulsation, flanged outlet, inlet fully streamlined. Provide lifting
clips, and casing drain. Provide manufacturer's standard access door.
Provide 12.5 mm (1/2 inches) wire mesh screens for fan inlets without
duct connections.
2. Wheel: Steel plate with die formed blades welded or riveted in place,
factory balanced statically and dynamically.
3. Shaft: Designed to operate at no more than 70 percent of the first
critical speed at the top of the speed range of the fans class.
4. Bearings: Heavy duty ball or roller type sized to produce a B10 life
of not less than 50,000 hours, and an average fatigue life of 200,000
hours. Extend filled lubrication tubes for interior bearings or
ducted units to outside of housing.
5. Belts: Oil resistant, non-sparking and non-static.

233400

HVAC FANS

6. Belt Drives: Factory installed with final alignment belt adjustment made after installation.
7. Motors and Fan Wheel Pulleys: Adjustable pitch for use with motors through 15HP, fixed pitch for use with motors larger than 15HP. Select pulleys so that pitch adjustment is at the middle of the adjustment range at fan design conditions.
8. Motor, adjustable motor base, drive and guard: Furnish from factory with fan. Refer to Section 23 05 11, COMMON WORK RESULTS FOR HVAC AND STEAM GENERATION for specifications. Provide protective sheet metal enclosure for fans located outdoors.
9. Furnish variable speed fan motor controllers where shown on the drawings. Refer to Section, MOTOR STARTERS. Refer to Section 23 05 11, COMMON WORK RESULTS FOR HVAC AND STEAM GENERATION for controller/motor combination requirements.
- D. In-line Centrifugal Fans: In addition to the requirements of paragraphs A and 2.2.C3 thru 2.2.C9, provide minimum 18 Gauge galvanized steel housing with inlet and outlet flanges, backward inclined aluminum centrifugal fan wheel, bolted access door and supports as required. Motors shall be factory pre-wired to an external junction box.
//Provide factory wired disconnect switch.//
- E. Tubular Centrifugal Fans: In addition to the requirements of paragraphs A and 2.2.C2 thru 2.2.C9 provide;
 1. Housings: Hot rolled steel, one-piece design, incorporating integral guide vanes, motor mounts, bolted access hatch and end flanges. Provide spun inlet bell and screen for unducted inlet and screen for unducted outlet. Provide welded steel, flanged inlet and outlet cones for ducted connection. Provide mounting legs or suspension brackets as required for support. Guide vanes shall straighten the discharge air pattern to provide linear flow.
- F. Industrial Fans: Use where scheduled or in lieu of centrifugal fans for low volume high static service. Construction specifications paragraphs A and C for centrifugal fans shall apply. Provide material handling flat blade type fan wheel.
- G. Utility Fans, Vent Sets and Small Capacity Fans: Class 1 design, arc welded housing, spun intake cone. Applicable construction specification, paragraphs A and C, for centrifugal fans shall apply for wheel diameters 300 mm (12 inches) and larger. Requirement for AMCA seal is waived for wheel diameters less than 300 mm (12 inches) and housings may be cast iron.

SPEC WRITER NOTE:

1. Designate the fans that are required to be explosion proof in the Fan Schedule.
2. Select AMCA A, B or C spark resistant construction as required for application.

H. Spark Resistant/Explosion Proof Fans: If flammable gas, vapor or combustible dust is present in concentrations above 20% of the Lower Explosive Limit (LEL), provide AMCA construction option: A, B or C as indicated. Drive set shall be comprised of non-static belts for use in an explosive atmosphere. Motor shall be explosion proof type if located in air stream.

SPEC WRITER NOTE: Coordinate with height of roof curb shown on drawings.

2.6 CENTRIFUGAL CEILING FANS (SMALL CABINET FAN)

- A. Standards and Performance Criteria: Refer to Paragraph, QUALITY ASSURANCE.
- B. Steel housing, baked enamel finish, direct connected fan assembly, attached grille. Provide gravity back draft assembly, aluminum wall cap and bird or insect screen. //Provide electric motor operated damper where indicated.//
- C. Acoustical Lining: 12.5 mm (1/2 inch) thick mineral fiber, dark finish. Comply with UL 181 for erosion.
- D. Motor: Shaded pole or permanent split capacitor, sleeve bearings, supported by steel brackets in combination with rubber isolators.
- E. Ceiling Grille, (Where indicated): White plastic egg crate design, 80 percent free area.
- F. Control: Provide solid state speed control (located at unit) for final air balancing.

2.7 PROPELLER FANS

- A. Standards and Performance Criteria: Refer to Paragraph, QUALITY ASSURANCE.
- B. Belt-driven or direct-driven fans as indicated on drawings.
- C. Square steel panel, deep drawn venturi, arc welded to support arms and fan/motor support brackets, baked enamel finish. Provide wall collar for thru-wall installations.
- D. Motor, Motor Base and Drive: Refer to Section 23 05 11, COMMON WORK RESULTS FOR HVAC AND STEAM GENERATION. Motor shall be totally enclosed type.

//E. Wall Shutter: Fan manufacturer's standard, steel frame, aluminum blades, heavy duty stall type electric damper motor, spring closed. //

F. Wire Safety Guards: Provide on exposed inlet and outlet.

PART 3 - EXECUTION

3.1 INSTALLATION

- A. Install fan, motor and drive in accordance with manufacturer's instructions.
- B. Align fan and motor sheaves to allow belts to run true and straight.
- C. Bolt equipment to curbs with galvanized lag bolts.
- D. Install vibration control devices as shown on drawings and specified in Section 23 05 41, NOISE AND VIBRATION CONTROL FOR HVAC PIPING AND EQUIPMENT.

3.2 PRE-OPERATION MAINTENANCE

- A. Lubricate bearings, pulleys, belts and other moving parts with manufacturer recommended lubricants.
- B. Rotate impeller by hand and check for shifting during shipment and check all bolts, collars, and other parts for tightness.
- C. Clean fan interiors to remove foreign material and construction dirt and dust.

3.3 START-UP AND INSTRUCTIONS

- A. Verify operation of motor, drive system and fan wheel according to the drawings and specifications.
- B. Check vibration and correct as necessary for air balance work.
- C. After air balancing is complete and permanent sheaves are in place perform necessary field mechanical balancing to meet vibration tolerance in Section 23 05 41, NOISE AND VIBRATION CONTROL FOR HVAC PIPING AND EQUIPMENT.

- - - E N D - - -

SECTION 23 81 00
DECENTRALIZED UNITARY HVAC EQUIPMENT**PART 1 - GENERAL****1.1 DESCRIPTION**

- A. This section specifies split-systems.
- B. Definitions:
 - 1. Energy Efficiency Ratio (EER): The ratio of net cooling capacity is Btu/h to total rate of electricity input in watts under designated operating conditions (Btu hour/Watt).
 - 2. Seasonal Energy Efficiency Ratio (EER): The ratio of the total cooling output of an air conditioner during its normal annual usage period for cooling in Btu/h divided by total electric energy input in watts during the same period (Btu hour/Watt).
 - 3. Unitary: A Unitary Air Conditioner consists of one or more factory-made assemblies which normally include an evaporator or cooling coil, a compressor and condenser combination, and may include a heating function as well.
 - 4. Where such equipment is provided in more than one assembly the separated assemblies are to be designed to be used together and the requirements of rating are based upon use of matched assemblies.

1.2 RELATED WORK

- A. Section 01 00 00, GENERAL REQUIREMENTS: Requirements for pre-test of equipment: Seismic requirements for non-structural equipment.
- B. Section 23 05 11, COMMON WORK RESULTS FOR HVAC: General mechanical requirements and items, which are common to more than one section of Division 23.
- C. Section 23 05 41, NOISE and VIBRATION CONTROL FOR HVAC PIPING and EQUIPMENT: Requirements for different types of vibration isolators and noise ratings in the occupied areas.
- D. Section 23 07 11, HVAC and BOILER PLANT INSULATION: Requirements for piping insulation.
- E. Section 23 23 00, REFRIGERANT PIPING: Requirements for refrigerant pipes and fittings.
- F. Section 23 36 00, AIR TERMINAL UNITS and Section 23 82 00, CONVECTION HEATING and COOLING UNITS: Requirements for other similar units.
- G. Section 23 73 00, INDOOR CENTRAL-STATION AIR-HANDLING UNITS: Requirements for air handling units using chilled water and hot water coils.

- H. Section 23 74 13, PACKAGED, OUTDOOR, CENTRAL-STATION AIR-HANDLING UNITS: Requirements for air handling units using chilled water and hot water coils.
- I. Section 23 40 00, HVAC AIR CLEANING DEVICES: Requirements for air filtration.
- J. Section 23 08 00 - COMMISSIONING OF HVAC SYSTEMS: Requirements for commissioning, systems readiness checklists, and training.

1.3 QUALITY ASSURANCE

- A. Refer to specification Section 23 05 11, COMMON WORK RESULTS FOR HVAC.
- B. Safety Standards: ASHRAE Standard 15, Safety Code for Mechanical Refrigeration.

1.4 SUBMITTALS

- A. Submit in accordance with specification Section 01 33 23, SHOP DRAWINGS, PRODUCT DATA, and SAMPLES
- B. Manufacturer's literature and data:
1. Sufficient information, including capacities, pressure drops and piping connections clearly presented, shall be included to determine compliance with drawings and specifications for units noted below:
 - a. Unitary air conditioners:
 - 1) Self-contained units
 - 2) Split systems
 - 3) Rooftop units
 - b. Window air conditioners
 - c. Through-the-wall packaged terminal air conditioning units
 - d. Gas-Fired Furnaces
 2. Unit Dimensions required clearances, operating weights accessories and start-up instructions.
 3. Electrical requirements, wiring diagrams, interlocking and control wiring showing factory installed and portions to be field installed.
 4. Mounting and flashing of the roof curb to the roofing structure with coordinating requirements for the roof membrane system.
- C. Certification: Submit proof of specified ARI Certification.
- D. Performance Rating: Submit catalog selection data showing equipment ratings and compliance with required sensible-to-heat-ratio, energy efficiency ratio (EER), and coefficient of performance (COP).
- E. Operating and Maintenance Manual: Submit three copies of Operating and Maintenance manual to Contracting Officer's Representative three weeks prior to final inspection.
- F. Completed System Readiness Checklists provided by the Commissioning Agent and completed by the contractor, signed by a qualified technician

and dated on the date of completion, in accordance with the requirements of Section 23 08 00 COMMISSIONING OF HVAC SYSTEMS.

1.5 APPLICABLE PUBLICATIONS

- A. The publications listed below form a part of this specification to the extent referenced. The publications are referenced in the text by the basic designation only.
- B. Federal Specifications (Fed. Spec.):
A-A-50502-90..... Air conditioner (Unitary Heat Pump) Air to Air
(3000-300,000 Btu)
- C. Military Specifications (Mil. Specs.):
MIL-PRF-26915D-06.....Primer Coating, for Steel Surfaces
- D. Air-Conditioning, Heating, and Refrigeration Institute (AHRI):
210/240-08.....Performance Rating of Unitary Air-Conditioning
and Air-Source Heat Pump Equipment
270-08.....Sound Rating of Outdoor Unitary Equipment
310/380-04.....Standard for Packaged Terminal Air-Conditioners
and Heat Pumps (CSA-C744-04)
340/360-07.....Performance Rating of Commercial and Industrial
Unitary Air-Conditioning and Heat Pump Equipment
520-04.....Performance Rating of Positive Displacement
Condensing Units
- E. Air Movement and Control Association (AMCA):
210-07.....Laboratory Methods of Testing Fans for
Aerodynamic Performance Rating (ANSI)
410-96.....Recommended Safety Practices for Users and
Installers of Industrial and Commercial Fans
- F. American National Standards Institute (ANSI):
S12.51-02(R2007).....Acoustics - Determination of Sound Power Levels
of Noise Sources Using Sound Pressure -
Precision Method for Reverberation Rooms (same
as ISO 3741:1999)
- G. American Society of Heating, Refrigerating, and Air-Conditioning
Engineers (ASHRAE):
2008 Handbook.....HVAC Systems and Equipment
15-10.....Safety Standard for Refrigeration Systems (ANSI)
- H. American Society of Testing and Materials (ASTM):
B117-09.....Standard Practice for Operating Salt Spray (Fog)
Apparatus
- I. American Society of Civil Engineers (ASCE)

ASCE 7-10.....Minimum Design Loads for Buildings and Other
Structures

J. National Electrical Manufacturer's Association (NEMA):

MG 1-09 (R2010).....Motors and Generators (ANSI)

ICS 1-00 (R2005, R2008).Industrial Controls and Systems: General
Requirements

K. National Fire Protection Association (NFPA) Publications:

90A-09.....Standard for the Installation of Air-
Conditioning and Ventilating Systems

PART 2 - PRODUCTS

2.3 SPLIT-SYSTEM AIR CONDITIONERS

A. Description: Factory assembled and tested, wall-mounted an aircooled
remote condensing unit, and field-installed refrigeration pipingB.

Concealed Evaporator Components:

1. Chassis: Galvanized steel with flanged edges, removable panels for servicing, and insulation on back of panel.
2. Insulation: Factory-applied duct liner.
3. Drain Pans: Galvanized steel, with connection for drain; insulated and complying with ASHRAE 62.1-2007.
4. Airstream Surfaces: Surfaces in contact with the airstream shall comply with requirements in ASHRAE 62.1-2007.
5. Refrigerant Coil: Copper tube, with mechanically bonded aluminum fins, complying with AHRI 210/240, and with thermal-expansion valve.
8. Fan: Forward-curved, double-width wheel of galvanized steel; directly connected to motor.
9. Fan Motors: Comply with requirements in Section 23 05 12, GENERAL MOTOR REQUIREMENTS FOR HVAC and STEAM GENERATION EQUIPMENT for multi-tapped, multi-speed motors with internal thermal protection and permanent lubrication.
10. Disposable Filters: 25 mm (1 inch) thick, in fiberboard frames // with MERV rating of 7 or higher according to ASHRAE 52.2 //.
11. Wiring Terminations: Connect motor to chassis wiring with plug connection.

C. Floor-Mounting, Evaporator-Fan Components:

1. Cabinet: Enameled steel with removable panels on front and ends in color selected by Architect.
2. Discharge Grille: // Steel with surface-mounted frame // welded steel bars forming a linear grille and welded into supporting panel //.
3. Insulation: Factory-installed duct liner.

4. Drain Pans: Galvanized steel, with connection for drain; insulated and complying with ASHRAE 62.1-2007.
 5. Airstream Surfaces: Surfaces in contact with the airstream shall comply with requirements in ASHRAE 62.1-2007.
 6. Coils:
 - a. Refrigerant Coil: Copper tube, with mechanically bonded aluminum fins, complying with AHRI 210/240, and with thermal-expansion valve.
 7. Fan: Direct drive, centrifugal.
 8. Fan Motors: Comply with requirements in Section 23 05 12, GENERAL MOTOR REQUIREMENTS FOR HVAC and STEAM GENERATION EQUIPMENT for // multi-tapped, multi-speed motors with internal thermal protection and permanent lubrication.
 9. Filters: Disposable, with MERV rating of 7 or higher according to ASHRAE 52.2.
- D. Wall-Mounting, Evaporator-Fan Components:
1. Cabinet: Enameled steel with removable panels on front and ends in color selected by Architect, and discharge drain pans with drain connection.
 2. Airstream Surfaces: Surfaces in contact with the airstream shall comply with requirements in ASHRAE 62.1-2007.
 3. Drain Pan and Drain Connection: Comply with ASHRAE 62.1-2007.
 4. Refrigerant Coil: Copper tube, with mechanically bonded aluminum fins, complying with AHRI 210/240, and with thermal-expansion valve.
 5. Electric-Resistance Heating Coil: Helical, nickel-chrome, resistance-wire heating elements with refractory ceramic support bushings; automatic-reset thermal cutout; built-in magnetic contactors; manual-reset thermal cutout; airflow proving device; and one-time fuses in terminal box for overcurrent protection.
 6. Fan: Direct drive, centrifugal fan.
 7. Fan Motors: Comply with requirements in Section 23 05 12, GENERAL MOTOR REQUIREMENTS FOR HVAC and STEAM GENERATION EQUIPMENT for multi-tapped, multi-speed motors with internal thermal protection and permanent lubrication.
 8. Filters: Disposable, with MERV rating of 7 or higher according to ASHRAE 52.2.
- F. Air-Cooled, Compressor-Condenser Components:
1. Casing: Steel, finished with baked enamel in color selected by Architect, with removable panels for access to controls, weep holes for water drainage, and mounting holes in base. Service valves,

- fittings, and gage ports shall be brass and located outside of the casing.
2. Compressor: Hermetically sealed // reciprocating // scroll // with crankcase heater and mounted on vibration isolation. Compressor motor shall have thermal- and current-sensitive overload devices, start capacitor, relay, and contactor.
 3. Compressor motor with manual-reset, high-pressure switch and automatic-reset, low-pressure switch.
 4. Refrigerant R-410A unless otherwise indicated.
 5. Refrigerant Coil: Copper tube, with mechanically bonded aluminum fins, complying with AHRI 210/240, and with liquid subcooler.
 6. Fan: Aluminum, propeller type, directly connected to motor.
 7. Motor: Permanently lubricated, with integral thermal-overload protection.
 8. Low Ambient Kit: Permit operation down to minus 18 deg C (0 deg F).
 9. Mounting Base: Polyethylene.
 10. Minimum Energy Efficiency: Comply with ASHRAE/IESNA 90.1-2004, "Energy Standard for Buildings except Low-Rise Residential Buildings."
- G. Water-Cooled, Compressor-Condenser Components:
1. Casing: Steel, with baked-enamel finish in color selected by Architect, removable panels for access to controls, and mounting holes in base. Service valves, fittings, and gage ports shall be brass and located on outside of casing.
 2. Compressor: Hermetically sealed // reciprocating // scroll // with crankcase heater and mounted on vibration isolation. Compressor motor shall have thermal- and current-sensitive overload devices, start capacitor, relay, and contactor.
 3. Compressor motor with manual-reset high-pressure switch and automatic-reset low-pressure switch.
 4. Refrigerant: //R-407C // R-410A // unless otherwise indicated.
 5. Heat Exchanger: Copper tubes in copper tube or in steel shell, with water-temperature-actuated, water-regulating valve.
 6. Minimum Energy Efficiency: Comply with ASHRAE/IESNA 90.1-2004, "Energy Standard for Buildings except Low-Rise Residential Buildings."

PART 3 EXECUTION**3.1 INSTALLATION**

- A. Roof Curb: Install on roof structure or concrete base, level and secure, according to // NRCA's "Low-Slope Membrane Roofing Construction Details

- Manual," Illustration "Raised Curb Detail for Rooftop Air Handling Units and Ducts." // ARI Guideline B. // Install RTUs on curbs and coordinate roof penetrations and flashing with roof construction specified in Section 07 72 00, ROOF ACCESSORIES. Secure RTUs to upper curb rail, and secure curb base to roof framing or concrete base with anchor bolts.
- B. Rooftop Unit Support: Install unit level on structural // curbs // pilings //. Coordinate wall penetrations and flashing with wall construction. Secure rooftop units to structural support with anchor bolts.
- C. Install wind //and seismic// restraints according to manufacturer's written instructions. Wind //and seismically// restrained vibration isolation roof-curb rails are specified in Section 23 05 41, NOISE and VIBRATION CONTROL FOR HVAC PIPING and EQUIPMENT.]
- D. Install units level and plumb maintaining manufacturer's recommended clearances and tolerances.
- E. Install water-cooled units with thermometer and pressure gage at the water supply and return connection.
- F. Install vibration spring isolators under base of self contained unit, with minimum static deflection of 25 mm (1 inch) unless otherwise indicated. Refer to Section 23 05 41, NOISE and VIBRATION CONTROL FOR HVAC PIPING and EQUIPMENT
- G. Install ground-mounting, compressor-condenser components on 100 mm (4-inch) thick, reinforced concrete base; 100 mm (4 inches) larger on each side than unit. Concrete, reinforcement, and formwork are specified in Section 03 30 00, CAST-IN-PLACE CONCRETE. Coordinate anchor installation with concrete base.
- H. Install ground-mounting, compressor-condenser components on polyethylene mounting base.
- I. Install roof-mounting compressor-condenser components on equipment supports specified in Section 07 72 00, ROOF ACCESSORIES. Anchor units to supports with removable, cadmium-plated fasteners.
- J. //Install seismic restraints. //
- K. Install compressor-condenser components on restrained, spring isolators with a minimum static deflection of 25 mm (1 inch) unless otherwise indicated. Refer to Section 23 05 41, NOISE and VIBRATION CONTROL FOR HVAC PIPING and EQUIPMENT.
- L. Install and connect precharged refrigerant tubing to component's quick-connect fittings. Install tubing to allow access to unit.

- M. Install wall sleeves in finished wall assembly and weatherproof.
Install and anchor wall sleeves to withstand, without damage seismic forces as required by code.

3.2 CONNECTIONS

- A. Verify condensate drainage requirements.
- B. Install condensate drain, minimum connection size, with trap and indirect connection to nearest roof drain or area drain.
- C. Install piping adjacent to units to allow service and maintenance.
- D. Gas Piping: Comply with applicable requirements in Section 23 11 23, FACILITY NATURAL-GAS PIPING. Connect gas piping to burner, full size of gas train inlet, and connect with union and shutoff valve with sufficient clearance for burner removal and service.
- E. Install ducts to termination at top of roof curb. Cut roof decking only as required for passage of ducts. Do not cut out decking under entire roof curb.
- F. Connect supply ducts to units with flexible duct connectors specified in Section 23 31 00, HVAC DUCTS and CASINGS.
- G. Install return-air duct continuously through roof structure.
- H. Install normal-weight, 20.7-MPa (3000-psi), compressive strength (28-day) concrete mix inside roof curb, 100 mm (4 inches) thick.
- I. Ground equipment and install power wiring, switches, and controls for self contained and split systems.
- J. Connect refrigerant piping to coils with shutoff valves on the suction and liquid lines at the coil and a union or flange at each connection at the coil and condenser.
- K. Install ducts to the units with flexible duct connections.
- L. Connect piping with shutoff duty valves on the supply and return side of the coil and unions at all connections and with a throttling valve on the return piping near the coil.
- M. Connect piping with shutoff duty valves on the supply and return side of the water cooled condenser and unions at all connections and with a throttling valve on the return piping near the condenser
- N. Connect piping with shutoff duty valves and unions on the steam supply and condensate side of the steam coil. On the condensate line near the coil provide a strainer, trap and shutoff valve.

3.3 FIELD QUALITY CONTROL

- A. Perform tests and inspections and prepare test reports.
- B. Tests and Inspections: After installing units and after electrical circuitry has been energized, test units for compliance with requirements. Inspect for and remove shipping bolts, blocks, and tie-

down straps. After electrical circuitry has been energized, start units to confirm proper motor rotation and unit operation. Test and adjust controls and safeties. Replace damaged and malfunctioning controls and equipment. Remove and replace malfunctioning units and retest as specified above.

3.4 INSTRUCTIONS

Provide services of manufacturer's technical representative for four hours to instruct VA personnel in operation and maintenance of units.

3.5 STARTUP AND TESTING

The Commissioning Agent will observe startup and contractor testing of selected equipment. Coordinate the startup and contractor testing schedules with the Contracting Officer's Representative and Commissioning Agent. Provide a minimum of 7 days prior notice.

3.6 COMMISSIONING

- A. Provide commissioning documentation in accordance with the requirements of Section 23 08 00 - COMMISSIONING OF HVAC SYSTEMS for all inspection, start up, and contractor testing required above and required by the System Readiness Checklist provided by the Commissioning Agent.
- B. Components provided under this section of the specification will be tested as part of a larger system. Refer to Section 23 08 00 - COMMISSIONING OF HVAC SYSTEMS and related sections for contractor responsibilities for system commissioning.

3.7 DEMONSTRATION AND TRAINING

- A. Provide services of manufacturer's technical representative for four hours to instruct VA personnel in operation and maintenance of units.
- B. Submit training plans and instructor qualifications in accordance with the requirements of Section 23 08 00 - COMMISSIONING OF HVAC SYSTEMS.

---END---

SECTION 23 82 00
CONVECTION HEATING AND COOLING UNITS**PART 1 - GENERAL****1.1 DESCRIPTION**

Induction units, fan-coil units, radiant ceiling panels (for bathrooms), unit heaters, cabinet unit heaters, convectors and finned-tube radiation

1.2 RELATED WORK

- A. Section 13 05 41, SEISMIC RESTRAINT REQUIREMENTS FOR NON-STRUCTURAL COMPONENTS: Seismic restraints for equipment.
- B. Section 23 05 11, COMMON WORK RESULTS FOR HVAC: General mechanical requirements and items, which are common to more than one section of Division 23.

1.3 QUALITY ASSURANCE

Refer to Paragraph, QUALITY ASSURANCE, in Section 23 05 11, COMMON WORK RESULTS FOR HVAC.

1.4 SUBMITTALS

- A. Submit in accordance with Section 01 33 23, SHOP DRAWINGS, PRODUCT DATA, and SAMPLES.
- B. Manufacturer's Literature and Data:
 - 1. Induction units.
 - 2. Fan-Coil units.
 - 3. Unit heaters.
 - 4. Cabinet unit heaters.
 - 5. Convectors.
 - 6. Finned-tube radiation.
 - 7. Radiant ceiling panels.
- C. Certificates:
 - 1. Compliance with paragraph, QUALITY ASSURANCE.
 - 2. Compliance with specified standards.
- D. Operation and Maintenance Manuals: Submit in accordance with paragraph, INSTRUCTIONS, in Section 01 00 00, GENERAL REQUIREMENTS.
- E. Completed System Readiness Checklists provided by the Commissioning Agent and completed by the contractor, signed by a qualified technician

and dated on the date of completion, in accordance with the requirements of Section 23 08 00 COMMISSIONING OF HVAC SYSTEMS.

1.5 APPLICABLE PUBLICATIONS

- A. The publications listed below form a part of this specification to the extent referenced. The publications are referenced in the text by the basic designation only.
- B. American National Standards Institute / Air Conditioning, Heating and Refrigeration Institute (ANSI/AHRI):
 - 440-08.....Performance Rating of Room Fan Coils
 - National Fire Protection Association (NFPA):
 - 90A-09.....Standard for the Installation of Air Conditioning and Ventilating Systems
 - 70-11.....National Electrical Code
- C. Underwriters Laboratories, Inc. (UL):
 - 181-08.....Standard for Factory-Made Air Ducts and Air Connectors
 - 1995-05.....Heating and Cooling Equipment

1.6 GUARANTY

In accordance with FAR clause 52.246-21

PART 2 - PRODUCTS

2.1 CONVECTORS

- A. Ratings: In accordance with AHRI 445.
- B. Enclosure: Steel panels, minimum 1.3 mm (18 gage) front and 1.0 mm (20 gage) back and sides. Provide baked enamel finish in standard manufacturer's colors as selected by the Architect. Provide easy access to heating elements, valves and controls.
 - 1. Fully recessed units: Flanged enclosure with 13 mm (1/2-inch) thick fiber-glass insulation on the back. Provide one-piece front panel with integral inlet and outlet grilles.
 - 2. Wall hung and freestanding units:
- C. Electric Heating Elements (Wall Hung and Freestanding Units):
 - 1. Cal-rod electric resistance type inside aluminum tubes, mechanically expanded into fins and suspended between junction boxes. Provide capillary type automatic reset thermal cutout for immediate overheat protection. Front panel temperature shall not exceed 54 degrees C (130 degrees F). Units shall be UL approved.

238200

CONVECTION HEATING AND COOLING UNITS

2. Unit mounted temperature control: Two stage (low/high/off) line or low voltage thermostat with control relays.

PART 3 - EXECUTION**3.1 INSTALLATION**

- A. Work shall be installed as shown and according to the manufacturer's diagrams and recommendations.
- B. Handle and install units in accordance with manufacturer's written instructions.
- C. Support units rigidly so they remain stationary at all times. Cross-bracing or other means of stiffening shall be provided as necessary. Method of support shall be such that distortion and malfunction of units cannot occur.
- D. Install fiberglass blanket insulation with a minimum R value of 8 above hydronic radiant panels.

3.2 OPERATIONAL TEST

Refer to Section 23 05 11, COMMON WORK RESULTS FOR HVAC.

3.3 STARTUP AND TESTING

- A. The Commissioning Agent will observe startup and contractor testing of selected equipment. Coordinate the startup and contractor testing schedules with the Resident Engineer and Commissioning Agent. Provide a minimum of 7 days prior notice.

3.4 COMMISSIONING

- A. Provide commissioning documentation in accordance with the requirements of Section 23 08 00 - COMMISSIONING OF HVAC SYSTEMS for all inspection, start up, and contractor testing required above and required by the System Readiness Checklist provided by the Commissioning Agent.
- B. Components provided under this section of the specification will be tested as part of a larger system. Refer to Section 23 08 00 - COMMISSIONING OF HVAC SYSTEMS and related sections for contractor responsibilities for system commissioning.

3.5 DEMONSTRATION AND TRAINING

- A. Provide services of manufacturer's technical representative for four hours to instruct VA personnel in operation and maintenance of units.
- B. Submit training plans and instructor qualifications in accordance with the requirements of Section 23 08 00 - COMMISSIONING OF HVAC SYSTEMS.

- - - E N D - - -

238200

CONVECTION HEATING AND COOLING UNITS

**SECTION 26 05 11
REQUIREMENTS FOR ELECTRICAL INSTALLATIONS****PART 1 - GENERAL****1.1 DESCRIPTION**

- A. This section applies to all sections of Division 26.
- B. Furnish and install electrical systems, materials, equipment, and accessories in accordance with the specifications and drawings. Capacities and ratings of motors, transformers, conductors and cable, switchgear, panelboards, and other items and arrangements for the specified items are shown on the drawings.
- C. Electrical service entrance equipment and arrangements for temporary and permanent connections to the VA's electric utility system shall conform to the VA's electric utility company's requirements. Coordinate fuses, circuit breakers and relays with the electric utility company's system, and obtain electric utility approval for sizes and settings of these devices.
- D. Conductor ampacities specified or shown on the drawings are based on copper conductors, with the conduit and raceways sized per NEC. Aluminum conductors are prohibited.

1.2 MINIMUM REQUIREMENTS

- A. The International Building Code (IBC), National Electrical Code (NEC), Underwriters Laboratories, Inc. (UL), and National Fire Protection Association (NFPA) codes and standards are the minimum requirements for materials and installation.
- B. The drawings and specifications shall govern in those instances where requirements are greater than those stated in the above codes and standards.

1.3 TEST STANDARDS

- A. All materials and equipment shall be listed, labeled, or certified by a Nationally Recognized Testing Laboratory (NRTL) to meet Underwriters Laboratories, Inc. (UL), standards where test standards have been established. Materials and equipment which are not covered by UL standards will be accepted, providing that materials and equipment are listed, labeled, certified or otherwise determined to meet the safety requirements of a NRTL. Materials and equipment which no NRTL accepts,

certifies, lists, labels, or determines to be safe, will be considered if inspected or tested in accordance with national industrial standards, such as ANSI, NEMA, and NETA. Evidence of compliance shall include certified test reports and definitive shop drawings.

B. Definitions:

1. Listed: Materials and equipment included in a list published by an organization that is acceptable to the Authority Having Jurisdiction and concerned with evaluation of products or services, that maintains periodic inspection of production or listed materials and equipment or periodic evaluation of services, and whose listing states that the materials and equipment either meets appropriate designated standards or has been tested and found suitable for a specified purpose.
2. Labeled: Materials and equipment to which has been attached a label, symbol, or other identifying mark of an organization that is acceptable to the Authority Having Jurisdiction and concerned with product evaluation, that maintains periodic inspection of production of labeled materials and equipment, and by whose labeling the manufacturer indicates compliance with appropriate standards or performance in a specified manner.
3. Certified: Materials and equipment which:
 - a. Have been tested and found by a NRTL to meet nationally recognized standards or to be safe for use in a specified manner.
 - b. Are periodically inspected by a NRTL.
 - c. Bear a label, tag, or other record of certification.
4. Nationally Recognized Testing Laboratory: Testing laboratory which is recognized and approved by the Secretary of Labor in accordance with OSHA regulations.

1.4 QUALIFICATIONS (PRODUCTS AND SERVICES)

- A. Manufacturer's Qualifications: The manufacturer shall regularly and currently produce, as one of the manufacturer's principal products, the materials and equipment specified for this project, and shall have manufactured the materials and equipment for at least three years.
- B. Product Qualification:

1. Manufacturer's materials and equipment shall have been in satisfactory operation, on three installations of similar size and type as this project, for at least three years.
2. The Government reserves the right to require the Contractor to submit a list of installations where the materials and equipment have been in operation before approval.

C. Service Qualifications: There shall be a permanent service organization maintained or trained by the manufacturer which will render satisfactory service to this installation within four hours of receipt of notification that service is needed. Submit name and address of service organizations.

1.5 APPLICABLE PUBLICATIONS

- A. Applicable publications listed in all Sections of Division 26 are the latest issue, unless otherwise noted.
- B. Products specified in all sections of Division 26 shall comply with the applicable publications listed in each section.

1.6 MANUFACTURED PRODUCTS

- A. Materials and equipment furnished shall be of current production by manufacturers regularly engaged in the manufacture of such items, and for which replacement parts shall be available.
- B. When more than one unit of the same class or type of materials and equipment is required, such units shall be the product of a single manufacturer.
- C. Equipment Assemblies and Components:
 1. Components of an assembled unit need not be products of the same manufacturer.
 2. Manufacturers of equipment assemblies, which include components made by others, shall assume complete responsibility for the final assembled unit.
 3. Components shall be compatible with each other and with the total assembly for the intended service.
 4. Constituent parts which are similar shall be the product of a single manufacturer.
- D. Factory wiring and terminals shall be identified on the equipment being furnished and on all wiring diagrams.

E. When Factory Testing Is Specified:

1. The Government shall have the option of witnessing factory tests.
The Contractor shall notify the Government through the COR a minimum of 15 working days prior to the manufacturer's performing the factory tests.
2. Four copies of certified test reports shall be furnished to the COR two weeks prior to final inspection and not more than 90 days after completion of the tests.
3. When materials and equipment fail factory tests, and re-testing and re-inspection is required, the Contractor shall be liable for all additional expenses for the Government to witness re-testing.

1.7 VARIATIONS FROM CONTRACT REQUIREMENTS

- A. Where the Government or the Contractor requests variations from the contract requirements, the connecting work and related components shall include, but not be limited to additions or changes to branch circuits, circuit protective devices, conduits, wire, feeders, controls, panels and installation methods.

1.8 MATERIALS AND EQUIPMENT PROTECTION

- A. Materials and equipment shall be protected during shipment and storage against physical damage, vermin, dirt, corrosive substances, fumes, moisture, cold and rain.
 1. Store materials and equipment indoors in clean dry space with uniform temperature to prevent condensation.
 2. During installation, equipment shall be protected against entry of foreign matter, and be vacuum-cleaned both inside and outside before testing and operating. Compressed air shall not be used to clean equipment. Remove loose packing and flammable materials from inside equipment.
 3. Damaged equipment shall be repaired or replaced, as determined by the COR.
 4. Painted surfaces shall be protected with factory installed removable heavy kraft paper, sheet vinyl or equal.
 5. Damaged paint on equipment shall be refinished with the same quality of paint and workmanship as used by the manufacturer so repaired areas are not obvious.

1.9 WORK PERFORMANCE

- A. All electrical work shall comply with the requirements of NFPA 70 (NEC), NFPA 70B, NFPA 70E, OSHA Part 1910 subpart J - General Environmental Controls, OSHA Part 1910 subpart K - Medical and First Aid, and OSHA Part 1910 subpart S - Electrical, in addition to other references required by contract.
- B. Job site safety and worker safety is the responsibility of the Contractor.
- C. Electrical work shall be accomplished with all affected circuits or equipment de-energized. When an electrical outage cannot be accomplished in this manner for the required work, the following requirements are mandatory:
 - 1. Electricians must use full protective equipment (i.e., certified and tested insulating material to cover exposed energized electrical components, certified and tested insulated tools, etc.) while working on energized systems in accordance with NFPA 70E.
 - 2. Before initiating any work, a job specific work plan must be developed by the Contractor with a peer review conducted and documented by the COR and Medical Center staff. The work plan must include procedures to be used on and near the live electrical equipment, barriers to be installed, safety equipment to be used, and exit pathways.
 - 3. Work on energized circuits or equipment cannot begin until prior written approval is obtained from the COR.
- D. For work that affects existing electrical systems, arrange, phase and perform work to assure minimal interference with normal functioning of the facility. Refer to Article OPERATIONS AND STORAGE AREAS under Section 01 00 00, GENERAL REQUIREMENTS.
- E. New work shall be installed and connected to existing work neatly, safely and professionally. Disturbed or damaged work shall be replaced or repaired to its prior conditions, as required by Section 01 00 00, GENERAL REQUIREMENTS.
- F. Coordinate location of equipment and conduit with other trades to minimize interference.

1.10 EQUIPMENT INSTALLATION AND REQUIREMENTS

- A. Equipment location shall be as close as practical to locations shown on the drawings.
- B. Working clearances shall not be less than specified in the NEC.
- C. Inaccessible Equipment:
 - 1. Where the Government determines that the Contractor has installed equipment not readily accessible for operation and maintenance, the equipment shall be removed and reinstalled as directed at no additional cost to the Government.
 - 2. "Readily accessible" is defined as being capable of being reached quickly for operation, maintenance, or inspections without the use of ladders, or without climbing or crawling under or over obstacles such as, but not limited to, motors, pumps, belt guards, transformers, piping, ductwork, conduit and raceways.

1.11 EQUIPMENT IDENTIFICATION

- A. In addition to the requirements of the NEC, install an identification sign which clearly indicates information required for use and maintenance of items such as switchboards and switchgear, panelboards, cabinets, motor controllers, fused and non-fused safety switches, generators, automatic transfer switches, separately enclosed circuit breakers, individual breakers and controllers in switchboards, switchgear and motor control assemblies, control devices and other significant equipment.
- B. Identification signs for Normal Power System equipment shall be laminated black phenolic resin with a white core with engraved lettering. Identification signs for Essential Electrical System (EES) equipment, as defined in the NEC, shall be laminated red phenolic resin with a white core with engraved lettering. Lettering shall be a minimum of 12 mm (1/2 inch) high. Identification signs shall indicate equipment designation, rated bus amperage, voltage, number of phases, number of wires, and type of EES power branch as applicable. Secure nameplates with screws.
- C. Install adhesive arc flash warning labels on all equipment as required by NFPA 70E. Label shall indicate the arc hazard boundary (inches), working distance (inches), arc flash incident energy at the working distance (calories/cm²), required PPE category and description

including the glove rating, voltage rating of the equipment, limited approach distance (inches), restricted approach distance (inches), prohibited approach distance (inches), equipment/bus name, date prepared, and manufacturer name and address.

1.12 SUBMITTALS

- A. Submit to the COR in accordance with Section 01 33 23, SHOP DRAWINGS, PRODUCT DATA, AND SAMPLES.
- B. The Government's approval shall be obtained for all materials and equipment before delivery to the job site. Delivery, storage or installation of materials and equipment which has not had prior approval will not be permitted.
- C. All submittals shall include six copies of adequate descriptive literature, catalog cuts, shop drawings, test reports, certifications, samples, and other data necessary for the Government to ascertain that the proposed materials and equipment comply with drawing and specification requirements. Catalog cuts submitted for approval shall be legible and clearly identify specific materials and equipment being submitted.
- D. Submittals for individual systems and equipment assemblies which consist of more than one item or component shall be made for the system or assembly as a whole. Partial submittals will not be considered for approval.
 1. Mark the submittals, "SUBMITTED UNDER SECTION_____".
 2. Submittals shall be marked to show specification reference including the section and paragraph numbers.
 3. Submit each section separately.
- E. The submittals shall include the following:
 1. Information that confirms compliance with contract requirements. Include the manufacturer's name, model or catalog numbers, catalog information, technical data sheets, shop drawings, manuals, pictures, nameplate data, and test reports as required.
 - 2.. Elementary and interconnection wiring diagrams for communication and signal systems, control systems, and equipment assemblies. All terminal points and wiring shall be identified on wiring diagrams.

- 3.. Parts list which shall include information for replacement parts and ordering instructions, as recommended by the equipment manufacturer.

F. Maintenance and Operation Manuals:

1. Submit as required for systems and equipment specified in the technical sections. Furnish in hardcover binders or an approved equivalent.
2. Inscribe the following identification on the cover: the words "MAINTENANCE AND OPERATION MANUAL," the name and location of the system, material, equipment, building, name of Contractor, and contract name and number. Include in the manual the names, addresses, and telephone numbers of each subcontractor installing the system or equipment and the local representatives for the material or equipment.
3. Provide a table of contents and assemble the manual to conform to the table of contents, with tab sheets placed before instructions covering the subject. The instructions shall be legible and easily read, with large sheets of drawings folded in.
4. The manuals shall include:
 - a. Internal and interconnecting wiring and control diagrams with data to explain detailed operation and control of the equipment.
 - b. A control sequence describing start-up, operation, and shutdown.
 - c. Description of the function of each principal item of equipment.
 - d. Installation instructions.
 - e. Safety precautions for operation and maintenance.
 - f. Diagrams and illustrations.
 - g. Periodic maintenance and testing procedures and frequencies, including replacement parts numbers.
 - h. Performance data.
 - i. Pictorial "exploded" parts list with part numbers. Emphasis shall be placed on the use of special tools and instruments. The list shall indicate sources of supply, recommended spare and replacement parts, and name of servicing organization.
 - j. List of factory approved or qualified permanent servicing organizations for equipment repair and periodic testing and

maintenance, including addresses and factory certification qualifications.

- G. Approvals will be based on complete submission of shop drawings, manuals, test reports, certifications, and samples as applicable.
- H. After approval and prior to installation, furnish the COR with one sample of each of the following:
 - 1. A minimum 300 mm (12 inches) length of each type and size of wire and cable along with the tag from the coils or reels from which the sample was taken. The length of the sample shall be sufficient to show all markings provided by the manufacturer.
 - 2. Each type of conduit coupling, bushing, and termination fitting.
 - 3. Conduit hangers, clamps, and supports.
 - 4. Duct sealing compound.
 - 5. Each type of receptacle, toggle switch, lighting control sensor, outlet box, manual motor starter, device wall plate, engraved nameplate, wire and cable splicing and terminating material, and branch circuit single pole molded case circuit breaker.

1.13 SINGULAR NUMBER

- A. Where any device or part of equipment is referred to in these specifications in the singular number (e.g., "the switch"), this reference shall be deemed to apply to as many such devices as are required to complete the installation as shown on the drawings.

1.14 ACCEPTANCE CHECKS AND TESTS

- A. The Contractor shall furnish the instruments, materials, and labor for tests.
- B. Where systems are comprised of components specified in more than one section of Division 26, the Contractor shall coordinate the installation, testing, and adjustment of all components between various manufacturer's representatives and technicians so that a complete, functional, and operational system is delivered to the Government.
- C. When test results indicate any defects, the Contractor shall repair or replace the defective materials or equipment, and repeat the tests. Repair, replacement, and retesting shall be accomplished at no additional cost to the Government.

1.15 WARRANTY

- A. All work performed and all equipment and material furnished under this Division shall be free from defects and shall remain so for a period of one year from the date of acceptance of the entire installation by the Contracting Officer for the Government.

1.16 INSTRUCTION

- A. Instruction to designated Government personnel shall be provided for the particular equipment or system as required in each associated technical specification section.
- B. Furnish the services of competent instructors to give full instruction in the adjustment, operation, and maintenance of the specified equipment and system, including pertinent safety requirements. Instructors shall be thoroughly familiar with all aspects of the installation, and shall be trained in operating theory as well as practical operation and maintenance procedures.
- C. A training schedule shall be developed and submitted by the Contractor and approved by the COR at least 30 days prior to the planned training.

PART 2 - PRODUCTS (NOT USED)

PART 3 - EXECUTION (NOT USED)

---END---

**SECTION 26 05 13
MEDIUM-VOLTAGE CABLES****PART 1 - GENERAL****1.1 DESCRIPTION**

- A. This section specifies the furnishing, installation, and connection of medium-voltage cables, indicated as cable or cables in this section, and medium-voltage cable splices and terminations.

1.2 RELATED WORK

- A. Section 26 05 11, REQUIREMENTS FOR ELECTRICAL INSTALLATIONS: Requirements that apply to all sections of Division 26.
- B. Section 26 05 26, GROUNDING AND BONDING FOR ELECTRICAL SYSTEMS: Requirements for personnel safety and to provide a low impedance path for possible ground fault currents.
- C. Section 26 05 33, RACEWAY AND BOXES FOR ELECTRICAL SYSTEMS: Conduits for medium-voltage cables.
- D. Section 26 05 41, UNDERGROUND ELECTRICAL CONSTRUCTION: Manholes and ducts for medium-voltage cables.
- E. Section 26 12 19, PAD-MOUNTED, LIQUID-FILLED, MEDIUM-VOLTAGE TRANSFORMERS: Medium-voltage cable terminations for use in pad-mounted, liquid-filled, medium-voltage transformers.

1.3 QUALITY ASSURANCE

- A. Refer to Paragraph, QUALIFICATIONS (PRODUCTS AND SERVICES) in Section 26 05 11, REQUIREMENTS FOR ELECTRICAL INSTALLATIONS.

1.4 FACTORY TESTS

- A. Medium-voltage cables shall be thoroughly tested at the factory per NEMA WC 74 to ensure that there are no electrical defects. Factory tests shall be certified.

1.5 SUBMITTALS

- A. Submit six copies of the following in accordance with Section 26 05 11, REQUIREMENTS FOR ELECTRICAL INSTALLATIONS.
1. Shop Drawings:
- a. Submit sufficient information to demonstrate compliance with drawings and specifications.
 - b. Submit the following data for approval:
 - 1) Complete electrical ratings.
 - 2) Installation instructions.

2. Samples:

- a. After approval and prior to installation, furnish the COR with a sample of each type and size of cable per the requirements of Section 25 05 11, REQUIREMENTS FOR ELECTRICAL INSTALLATIONS.

3. Certifications:

- a. Factory Test Reports: Submit certified factory production test reports for approval.
- b. Field Test Reports: Submit field test reports for approval.
- c. Compatibility: Submit a certificate from the cable manufacturer that the splices and terminations are approved for use with the cable.
- d. Two weeks prior to final inspection, submit the following.
 - 1) Certification by the manufacturer that the cables, splices, and terminations conform to the requirements of the drawings and specifications.
 - 2) Certification by the Contractor that the cables, splices, and terminations have been properly installed and tested.
 - 3) Certification by the Contractor that each splice and each termination were completely installed in a single continuous work period by a single qualified worker without any overnight interruption.

4. Qualified Worker Approval:

- a. Qualified workers who install and test cables, splices, and terminations shall have not fewer than five years of experience splicing and terminating cables equivalent to those being spliced and terminated, including experience with the materials in the approved splices and terminations.
- b. Furnish satisfactory proof of such experience for each qualified worker who splices or terminates the cables.

1.6 APPLICABLE PUBLICATIONS

- A. Publications listed below (including amendments, addenda, revisions, supplements, and errata) form a part of this specification to the extent referenced. Publications are referenced in the text by designation only.

B. American Society for Testing and Materials (ASTM):

B3-01 (2007).....Standard Specification for Soft or Annealed
Copper Wire

- C. Institute of Electrical and Electronics Engineers, Inc. (IEEE):
- 48-09.....Test Procedures and Requirements for
Alternating-Current Cable Terminations Used on
Shielded Cables Having Laminated Insulation
Rated 2.5 kV through 765 kV or Extruded
Insulation Rated 2.5 kV through 500 kV
 - 386-95.....Separable Insulated Connector Systems for Power
Distribution Systems above 600 V
 - 400-01.....Guide for Field Testing and Evaluation of the
Insulation of Shielded Power Cable Systems
 - 400.2-04.....Guide for Field Testing of Shielded Power Cable
Systems Using Very Low Frequency (VLF)
 - 400.3-06.....Guide for Partial Discharge Testing of Shielded
Power Cable Systems in a Field Environment
 - 404-00.....Extruded and Laminated Dielectric Shielded
Cable Joints Rated 2500 V to 500,000 V
- D. National Electrical Manufacturers Association (NEMA):
- WC 71-99.....Non-Shielded Cables Rated 2001-5000 Volts for
Use in the Distribution of Electric Energy
 - WC 74-06.....5-46 KV Shielded Power Cable for Use in the
Transmission and Distribution of Electric
Energy
- E. National Fire Protection Association (NFPA):
- 70-11.....National Electrical Code (NEC)
- F. Underwriters Laboratories (UL):
- 1072-06Medium-Voltage Power Cables

1.7 SHIPMENT AND STORAGE

- A. Cable shall be shipped on reels such that it is protected from mechanical injury. Each end of each length of cable shall be hermetically sealed with manufacturer's end caps and securely attached to the reel.
- B. Cable stored and/or cut on site shall have the ends turned down, and sealed with cable manufacturer's standard cable end seals, or field-installed heat-shrink cable end seals.

PART 2 - PRODUCTS**2.1 CABLE**

- A. Cable shall be in accordance with the NEC and NEMA WC 71, WC 74, and UL 1072.
- B. Single conductor or multi-conductor stranded copper conforming to ASTM B3.
- C. Voltage Rating:
 - 2. 15,000 V cable shall be used on all distribution systems with voltages ranging from 5,000 V to 15,000 V.
- D. Insulation:
 - 1. Insulation level shall be 133%.
 - 2. Types of insulation:
 - a. Cable type abbreviation, EPR: Ethylene propylene rubber insulation shall be thermosetting, light and heat stabilized.
 - b. Cable type abbreviation, XLP or XLPE: cross-linked polyethylene insulation shall be thermosetting, light and heat stabilized, and chemically cross-linked.
- E. Insulation shield shall be semi-conducting. Conductor shield shall be semi-conducting.
- F. Insulation shall be wrapped with copper shielding tape, helically-applied over semi-conducting insulation shield.
- G. Heavy duty, overall protective polyvinyl chloride jacket shall enclose every cable. The manufacturer's name, cable type and size, and other pertinent information shall be marked or molded clearly on the overall protective jacket.
- H. Cable temperature ratings for continuous operation, emergency overload operation, and short circuit operation shall be not less than the NEC, NEMA WC 71, or NEMA WC 74 standard for the respective cable.

2.2 SPLICES AND TERMINATIONS

- A. Materials shall be compatible with the cables being spliced and terminated, and shall be suitable for the prevailing environmental conditions.
- B. In locations where moisture might be present, the splices shall be watertight. In manholes and pullboxes, the splices shall be submersible.
- C. Splices:

1. Shall comply with IEEE 404. Include all components required for complete splice, with detailed instructions.

D. Terminations:

1. Shall comply with IEEE 48. Include shield ground strap for shielded cable terminations.
2. Class 1 terminations for indoor use: Kit with stress-relief tube, molded-silicone rubber insulator modules, and compression-type connector.
3. Class 1 terminations for indoor use: Kit with stress-relief tube, nontracking insulator tube, shield ground strap, compression-type connector, and end seal.
4. Class 3 terminations for outdoor use: Kit with stress cone and compression-type connector.
5. Load-break terminations for indoor and outdoor use: 200 A loadbreak premolded rubber elbow connectors with bushing inserts, suitable for submersible applications. Separable connectors shall comply with the requirements of IEEE 386, and shall be interchangeable between suppliers. Allow sufficient slack in medium-voltage cable, ground, and drain wires to permit elbow connectors to be moved to their respective parking stands.
6. Ground metallic cable shields with a device designed for that purpose, consisting of a solderless connector enclosed in watertight rubber housing covering the entire assembly.
7. Provide insulated cable supports to relieve any strain imposed by cable weight or movement. Ground cable supports to the grounding system.

2.3 FIREPROOFING TAPE

- A. Fireproofing tape shall be flexible, non-corrosive, self-extinguishing, arcproof, and fireproof intumescent elastomer. Securing tape shall be glass cloth electrical tape not less than 0.18 mm (7 mils) thick, and 19 mm (0.75 inch) wide.

PART 3 - EXECUTION

3.1 GENERAL

- A. Installation shall be in accordance with the NEC, as shown on the drawings, and per manufacturer's instructions.

- B. Cable shall be installed in conduit above grade and duct bank below grade.
- C. All cables of a feeder shall be pulled simultaneously.
- D. Conductors of different systems (e.g., 5kV and 15kV) shall not be installed in the same raceway.
- E. Splice the cables only in manholes and pullboxes.
- F. Ground shields in accordance with Section 26 05 26, GROUNDING AND BONDING FOR ELECTRICAL SYSTEMS.
- G. Cable maximum pull length, maximum pulling tension, and minimum bend radius shall conform with the recommendations of the manufacturer.
- H. Use suitable lubricating compounds on the cables to prevent pulling damage. Provide compounds that are not injurious to the cable jacket and do not harden or become adhesive.
- I. Seal the cable ends prior to pulling, to prevent the entry of moisture or lubricant.

3.2 PROTECTION DURING SPLICING OPERATIONS

- A. Blowers shall be provided to force fresh air into manholes where free movement or circulation of air is obstructed. Waterproof protective coverings shall be available on the work site to provide protection against moisture while a splice is being made. Pumps shall be used to keep manholes dry during splicing operations. Under no conditions shall a splice or termination be made that exposes the interior of a cable to moisture. A manhole ring at least 150 mm (6 inches) above ground shall be used around the manhole entrance to keep surface water from entering the manhole. Unused ducts shall be plugged and water seepage through ducts in use shall be stopped before splicing.

3.3 PULLING CABLES IN DUCTS AND MANHOLES

- A. Cables shall be pulled into ducts with equipment designed for this purpose, including power-driven winches, cable-feeding flexible tube guides, cable grips, pulling eyes, and lubricants. A sufficient number of qualified workers and equipment shall be employed to ensure the careful and proper installation of the cable.
- B. Cable reels shall be set up at the side of the manhole opening and above the duct or hatch level, allowing cables to enter through the opening without reverse bending. Flexible tube guides shall be installed through the opening in a manner that will prevent cables from rubbing on the edges of any structural member.

- C. Cable shall be unreeled from the top of the reel. Pay-out shall be carefully controlled. Cables to be pulled shall be attached through a swivel to the main pulling wire by means of a suitable cable grip and pulling eye.
- D. Woven-wire cable grips shall be used to grip the cable end when pulling small cables and short straight lengths of heavier cables.
- E. Pulling eyes shall be attached to the cable conductors to prevent damage to the cable structure.
- F. Cables shall be liberally coated with a suitable lubricant as they enter the tube guide or duct. Rollers, sheaves, or tube guides around which the cable is pulled shall conform to the minimum bending radius of the cable.
- G. Cables shall be pulled into ducts at a reasonable speed. Cable pulling using a vehicle shall not be permitted. Pulling operations shall be stopped immediately at any indication of binding or obstruction, and shall not be resumed until the potential for damage to the cable is corrected. Sufficient slack shall be provided for free movement of cable due to expansion or contraction.
- H. Splices in manholes shall be firmly supported on cable racks. Cable ends shall overlap at the ends of a section to provide sufficient undamaged cable for splicing.
- I. Cables cut in the field shall have the cut ends immediately sealed to prevent entrance of moisture.

3.4 SPLICES AND TERMINATIONS

- A. Install the materials as recommended by the manufacturer, including precautions pertaining to air temperature and humidity during installation.
- B. Installation shall be accomplished by qualified workers trained to perform medium-voltage equipment installations. Use tools as recommended or provided by the manufacturer. All manufacturer's instructions shall be followed.
- C. Splices in manholes shall be located midway between cable racks on walls of manholes, and supported with cable arms at approximately the same elevation as the enclosing duct.
- D. Where the Government determines that unsatisfactory splices and terminations have been installed, the Contractor shall replace the

unsatisfactory splices and terminations with approved material at no additional cost to the Government.

3.5 FIREPROOFING

- A. Cover all cable segments exposed in manholes and pullboxes with fireproofing tape.
- B. Apply the tape in a single layer, wrapped in a half-lap manner, or as recommended by the manufacturer. Extend the tape not less than 25 mm (1 inch) into each duct.
- C. At each end of a taped cable section, secure the fireproof tape in place with glass cloth tape.

3.6 CIRCUIT IDENTIFICATION OF FEEDERS

- A. In each manhole and pullbox, install permanent identification tags on each circuit's cables to clearly designate the circuit identification and voltage. The tags shall be the embossed brass type, 40 mm (1.5 inches) in diameter and 40 mils thick. Attach tags with plastic ties. Position the tags so they will be easy to read after the fireproofing tape is installed.

3.7 ACCEPTANCE CHECKS AND TESTS

- A. Perform tests in accordance with the manufacturer's recommendations. Include the following visual and electrical inspections.
- B. Test equipment, labor, and technical personnel shall be provided as necessary to perform the acceptance tests. Arrangements shall be made to have tests witnessed by the COR.
- C. Visual Inspection:
 - 1. Inspect exposed sections of cables for physical damage.
 - 2. Inspect shield grounding, cable supports, splices, and terminations.
 - 3. Verify that visible cable bends meet manufacturer's minimum bending radius requirement.
 - 4. Verify installation of fireproofing tape and identification tags.
- D. Electrical Tests:
 - 1. Acceptance tests shall be performed on new and service-aged cables as specified herein.
 - 2. Test new cable after installation, splices, and terminations have been made, but before connection to equipment and existing cable.
- E. Service-Aged Cable Tests:
 - 1. Maintenance tests shall be performed on service-aged cable interconnected to new cable.

2. After new cable test and connection to an existing cable, test the interconnected cable. Disconnect cable from all equipment that could be damaged by the test.

F. Insulation-Resistance Test: Test all new and service-aged cables with respect to ground and adjacent conductors.

1. Test data shall include megohm readings and leakage current readings. Cables shall not be energized until insulation-resistance test results have been approved by the COR. Test voltages and minimum acceptable resistance values shall be:

<u>Voltage Class</u>	<u>Test Voltage</u>	<u>Min. Insulation Resistance</u>
5kV	2,500 VDC	1,000 megohms
15kV	2,500 VDC	5,000 megohms
25kV	5,000 VDC	20,000 megohms
35kV	15,000 VDC	100,000 megohms

2. Submit a field test report to the COR that describes the identification and location of cables tested, the test equipment used, and the date tests were performed; identifies the persons who performed the tests; and identifies the insulation resistance and leakage current results for each cable section tested. The report shall provide conclusions and recommendations for corrective action.

G. Online Partial Discharge Test: Comply with IEEE 400 and 400.3. Test all new and service-aged cables. Perform tests after cables have passed the insulation-resistance test, and after successful energization.

1. Testing shall use a time or frequency domain detection process, incorporating radio frequency current transformer sensors with a partial discharge detection range of 10 kHz to 300 MHz.
2. Submit a field test report to the COR that describes the identification and location of cables tested, the test equipment used, and the date tests were performed; identifies the persons who performed the tests; and numerically and graphically identifies the magnitude of partial discharge detected for each cable section tested. The report shall provide conclusions and recommendations for corrective action.

H. Final Acceptance: Final acceptance shall depend upon the satisfactory performance of the cables under test. No cable shall be put into service until all tests are successfully passed, and field test reports have been approved by the COR.

---END---

SECTION 26 05 19
LOW-VOLTAGE ELECTRICAL POWER CONDUCTORS AND CABLES**PART 1 - GENERAL****1.1 DESCRIPTION**

- A. This section specifies the furnishing, installation, connection, and testing of the electrical conductors and cables for use in electrical systems rated 600 V and below, indicated as cable(s), conductor(s), wire, or wiring in this section.

1.2 RELATED WORK

- A. Section 07 84 00, FIRESTOPPING: Sealing around penetrations to maintain the integrity of fire-resistant rated construction.
- B. Section 26 05 11, REQUIREMENTS FOR ELECTRICAL INSTALLATIONS: Requirements that apply to all sections of Division 26.
- C. Section 26 05 26, GROUNDING AND BONDING FOR ELECTRICAL SYSTEMS: Requirements for personnel safety and to provide a low impedance path for possible ground fault currents.
- D. Section 26 05 33, RACEWAY AND BOXES FOR ELECTRICAL SYSTEMS: Conduits for conductors and cables.
- E. Section 26 05 41, UNDERGROUND ELECTRICAL CONSTRUCTION: Installation of conductors and cables in manholes and ducts.

1.3 QUALITY ASSURANCE

- A. Refer to Paragraph, QUALIFICATIONS (PRODUCTS AND SERVICES), in Section 26 05 11, REQUIREMENTS FOR ELECTRICAL INSTALLATIONS.

1.4 FACTORY TESTS

- A. Conductors and cables shall be thoroughly tested at the factory per NEMA to ensure that there are no electrical defects. Factory tests shall be certified.

1.5 SUBMITTALS

- A. Submit six copies of the following in accordance with Section 26 05 11, REQUIREMENTS FOR ELECTRICAL INSTALLATIONS.
1. Shop Drawings:
- a. Submit sufficient information to demonstrate compliance with drawings and specifications.
- b. Submit the following data for approval:

- 1) Electrical ratings and insulation type for each conductor and cable.
 - 2) Splicing materials and pulling lubricant.
2. Certifications: Two weeks prior to final inspection, submit the following.
- a. Certification by the manufacturer that the conductors and cables conform to the requirements of the drawings and specifications.
 - b. Certification by the Contractor that the conductors and cables have been properly installed, adjusted, and tested.

1.6 APPLICABLE PUBLICATIONS

- A. Publications listed below (including amendments, addenda, revisions, supplements and errata) form a part of this specification to the extent referenced. Publications are reference in the text by designation only.
- B. American Society of Testing Material (ASTM):
 - D2301-10.....Standard Specification for Vinyl Chloride
Plastic Pressure-Sensitive Electrical
Insulating Tape
 - D2304-10.....Test Method for Thermal Endurance of Rigid
Electrical Insulating Materials
 - D3005-10.....Low-Temperature Resistant Vinyl Chloride
Plastic Pressure-Sensitive Electrical
Insulating Tape
- C. National Electrical Manufacturers Association (NEMA):
 - WC 70-09.....Power Cables Rated 2000 Volts or Less for the
Distribution of Electrical Energy
- D. National Fire Protection Association (NFPA):
 - 70-11.....National Electrical Code (NEC)
- E. Underwriters Laboratories, Inc. (UL):
 - 44-10.....Thermoset-Insulated Wires and Cables
 - 83-08.....Thermoplastic-Insulated Wires and Cables
 - 467-07.....Grounding and Bonding Equipment
 - 486A-486B-03.....Wire Connectors
 - 486C-04.....Splicing Wire Connectors
 - 486D-05.....Sealed Wire Connector Systems
 - 486E-09.....Equipment Wiring Terminals for Use with
Aluminum and/or Copper Conductors

493-07.....Thermoplastic-Insulated Underground Feeder and
Branch Circuit Cables

514B-04.....Conduit, Tubing, and Cable Fittings

PART 2 - PRODUCTS

2.1 CONDUCTORS AND CABLES

- A. Conductors and cables shall be in accordance with NEMA, UL, as specified herein, and as shown on the drawings.
- B. All conductors shall be copper.
- C. Single Conductor and Cable:
 - 1. No. 12 AWG: Minimum size, except where smaller sizes are specified herein or shown on the drawings.
 - 2. No. 8 AWG and larger: Stranded.
 - 3. No. 10 AWG and smaller: Solid; except shall be stranded for final connection to motors, transformers, and vibrating equipment.
 - 4. Insulation: THHN-THWN and XHHW-2. XHHW-2 shall be used for isolated power systems.
- D. Color Code:
 - 1. No. 10 AWG and smaller: Solid color insulation or solid color coating.
 - 2. No. 8 AWG and larger: Color-coded using one of the following methods:
 - a. Solid color insulation or solid color coating.
 - b. Stripes, bands, or hash marks of color specified.
 - c. Color using 19 mm (0.75 inches) wide tape.
 - 4. For modifications and additions to existing wiring systems, color coding shall conform to the existing wiring system.
 - 5. Conductors shall be color-coded as follows:

208/120 V	Phase	480/277 V
Black	A	Brown
Red	B	Orange
Blue	C	Yellow
White	Neutral	Gray *
* or white with colored (other than green) tracer.		

6. Lighting circuit "switch legs", and 3-way and 4-way switch "traveling wires," shall have color coding that is unique and distinct (e.g., pink and purple) from the color coding indicated above. The unique color codes shall be solid and in accordance with the NEC. Coordinate color coding in the field with the COR.
7. Color code for isolated power system wiring shall be in accordance with the NEC.

2.2 SPLICES

- A. Splices shall be in accordance with NEC and UL.
- B. Above Ground Splices for No. 10 AWG and Smaller:
 1. Solderless, screw-on, reusable pressure cable type, with integral insulation, approved for copper and aluminum conductors.
 2. The integral insulator shall have a skirt to completely cover the stripped conductors.
 3. The number, size, and combination of conductors used with the connector, as listed on the manufacturer's packaging, shall be strictly followed.
- C. Above Ground Splices for No. 8 AWG to No. 4/0 AWG:
 1. Compression, hex screw, or bolt clamp-type of high conductivity and corrosion-resistant material, listed for use with copper and aluminum conductors.
 2. Insulate with materials approved for the particular use, location, voltage, and temperature. Insulation level shall be not less than the insulation level of the conductors being joined.
 3. Splice and insulation shall be product of the same manufacturer.
 4. All bolts, nuts, and washers used with splices shall be zinc-plated steel.
- D. Above Ground Splices for 250 kcmil and Larger:
 1. Long barrel "butt-splice" or "sleeve" type compression connectors, with minimum of two compression indents per wire, listed for use with copper and aluminum conductors.
 2. Insulate with materials approved for the particular use, location, voltage, and temperature. Insulation level shall be not less than the insulation level of the conductors being joined.
 3. Splice and insulation shall be product of the same manufacturer.

- E. Plastic electrical insulating tape: Per ASTM D2304, flame-retardant, cold and weather resistant.

2.3 CONNECTORS AND TERMINATIONS

- A. Mechanical type of high conductivity and corrosion-resistant material, listed for use with copper and aluminum conductors.
- B. Long barrel compression type of high conductivity and corrosion-resistant material, with minimum of two compression indents per wire, listed for use with copper and aluminum conductors.
- C. All bolts, nuts, and washers used to connect connections and terminations to bus bars or other termination points shall be zinc-plated steel.

2.4 CONTROL WIRING

- A. Unless otherwise specified elsewhere in these specifications, control wiring shall be as specified herein, except that the minimum size shall be not less than No. 14 AWG.
- B. Control wiring shall be sized such that the voltage drop under in-rush conditions does not adversely affect operation of the controls.

2.5 WIRE LUBRICATING COMPOUND

- A. Lubricating compound shall be suitable for the wire insulation and conduit, and shall not harden or become adhesive.
- B. Shall not be used on conductors for isolated power systems.

PART 3 - EXECUTION

3.1 GENERAL

- A. Install conductors in accordance with the NEC, as specified, and as shown on the drawings.
- B. Install all conductors in raceway systems.
- C. Splice conductors only in outlet boxes, junction boxes, pullboxes, manholes, or handholes.
- D. Conductors of different systems (e.g., 120 V and 277 V) shall not be installed in the same raceway.
- E. Install cable supports for all vertical feeders in accordance with the NEC. Provide split wedge type which firmly clamps each individual cable and tightens due to cable weight.

- F. In panelboards, cabinets, wireways, switches, enclosures, and equipment assemblies, neatly form, train, and tie the conductors with non-metallic ties.
- G. For connections to motors, transformers, and vibrating equipment, stranded conductors shall be used only from the last fixed point of connection to the motors, transformers, or vibrating equipment.
- H. Use expanding foam or non-hardening duct-seal to seal conduits entering a building, after installation of conductors.
- I. Conductor and Cable Pulling:
 - 1. Provide installation equipment that will prevent the cutting or abrasion of insulation during pulling. Use lubricants approved for the cable.
 - 2. Use nonmetallic pull ropes.
 - 3. Attach pull ropes by means of either woven basket grips or pulling eyes attached directly to the conductors.
 - 4. All conductors in a single conduit shall be pulled simultaneously.
 - 5. Do not exceed manufacturer's recommended maximum pulling tensions and sidewall pressure values.
- J. No more than three branch circuits shall be installed in any one conduit.
- K. When stripping stranded conductors, use a tool that does not damage the conductor or remove conductor strands.

3.2 INSTALLATION IN MANHOLES

- A. Train the cables around the manhole walls, but do not bend to a radius less than six times the overall cable diameter.
- B. Fireproofing:
 - 1. Install fireproofing on low-voltage conductors where the low-voltage conductors are installed in the same manholes with medium-voltage conductors.
 - 2. Use fireproofing tape as specified in Section 26 05 13, MEDIUM-VOLTAGE CABLES, and apply the tape in a single layer, half-lapped, or as recommended by the manufacturer. Install the tape with the coated side towards the cable and extend it not less than 25 mm (1 inch) into each duct.

3. Secure the fireproofing tape in place by a random wrap of glass cloth tape.

3.3 SPLICE AND TERMINATION INSTALLATION

- A. Splices and terminations shall be mechanically and electrically secure, and tightened to manufacturer's published torque values using a torque screwdriver or wrench.
- B. Where the Government determines that unsatisfactory splices or terminations have been installed, replace the splices or terminations at no additional cost to the Government.

3.4 CONDUCTOR IDENTIFICATION

- A. When using colored tape to identify phase, neutral, and ground conductors larger than No. 8 AWG, apply tape in half-overlapping turns for a minimum of 75 mm (3 inches) from terminal points, and in junction boxes, pullboxes, and manholes. Apply the last two laps of tape with no tension to prevent possible unwinding. Where cable markings are covered by tape, apply tags to cable, stating size and insulation type.

3.5 FEEDER CONDUCTOR IDENTIFICATION

- A. In each interior pullbox and each underground manhole and handhole, install brass tags on all feeder conductors to clearly designate their circuit identification and voltage. The tags shall be the embossed type, 40 mm (1-1/2 inches) in diameter and 40 mils thick. Attach tags with plastic ties.

3.6 EXISTING CONDUCTORS

- A. Unless specifically indicated on the plans, existing conductors shall not be reused.

3.7 CONTROL WIRING INSTALLATION

- A. Unless otherwise specified in other sections, install control wiring and connect to equipment to perform the required functions as specified or as shown on the drawings.
- B. Install a separate power supply circuit for each system, except where otherwise shown on the drawings.

3.8 CONTROL WIRING IDENTIFICATION

- A. Install a permanent wire marker on each wire at each termination.
- B. Identifying numbers and letters on the wire markers shall correspond to those on the wiring diagrams used for installing the systems.

- C. Wire markers shall retain their markings after cleaning.
- D. In each manhole and handhole, install embossed brass tags to identify the system served and function.

3.9 ACCEPTANCE CHECKS AND TESTS

- A. Perform in accordance with the manufacturer's recommendations. In addition, include the following:
 - 1. Visual Inspection and Tests: Inspect physical condition.
 - 2. Electrical tests:
 - a. After installation but before connection to utilization devices, such as fixtures, motors, or appliances, test conductors phase-to-phase and phase-to-ground resistance with an insulation resistance tester. Existing conductors to be reused shall also be tested.
 - b. Applied voltage shall be 500 V DC for 300 V rated cable, and 1000 V DC for 600 V rated cable. Apply test for one minute or until reading is constant for 15 seconds, whichever is longer. Minimum insulation resistance values shall not be less than 25 megohms for 300 V rated cable and 100 megohms for 600 V rated cable.
 - c. Perform phase rotation test on all three-phase circuits.

---END---

SECTION 26 05 26
GROUNDING AND BONDING FOR ELECTRICAL SYSTEMS**PART 1 - GENERAL****1.1 DESCRIPTION**

- A. This section specifies the furnishing, installation, connection, and testing of grounding and bonding equipment, indicated as grounding equipment in this section.
- B. "Grounding electrode system" refers to grounding electrode conductors and all electrodes required or allowed by NEC, as well as made, supplementary, and lightning protection system grounding electrodes.
- C. The terms "connect" and "bond" are used interchangeably in this section and have the same meaning.

1.2 RELATED WORK

- A. Section 26 05 11, REQUIREMENTS FOR ELECTRICAL INSTALLATIONS: Requirements that apply to all sections of Division 26.
- B. Section 26 05 19, LOW-VOLTAGE ELECTRICAL POWER CONDUCTORS AND CABLES: Low-voltage conductors.
- C. Section 26 05 33, RACEWAY AND BOXES FOR ELECTRICAL SYSTEMS: Conduit and boxes.
- D. Section 26 12 19, PAD-MOUNTED, LIQUID-FILLED, MEDIUM-VOLTAGE TRANSFORMERS: pad-mounted, liquid-filled, medium-voltage transformers.
- E. Section 26 13 13, MEDIUM-VOLTAGE CIRCUIT BREAKER SWITCHGEAR: Medium-voltage circuit breaker switchgear.
- F. Section 26 13 16, MEDIUM-VOLTAGE FUSIBLE INTERRUPTER SWITCHES: Medium-voltage fusible interrupter switches.
- G. Section 26 22 00, LOW-VOLTAGE TRANSFORMERS: Low-voltage transformers.
- .
- H. Section 26 24 16, PANELBOARDS: Low-voltage panelboards.

1.3 QUALITY ASSURANCE

- A. Refer to Paragraph, QUALIFICATIONS (PRODUCTS AND SERVICES), in Section 26 05 11, REQUIREMENTS FOR ELECTRICAL INSTALLATIONS.

1.4 SUBMITTALS

- A. Submit six copies of the following in accordance with Section 26 05 11, REQUIREMENTS FOR ELECTRICAL INSTALLATIONS.
 - 1. Shop Drawings:

- a. Submit sufficient information to demonstrate compliance with drawings and specifications.
- b. Submit plans showing the location of system grounding electrodes and connections, and the routing of aboveground and underground grounding electrode conductors.
- 2. Test Reports:
 - a. Two weeks prior to the final inspection, submit ground resistance field test reports to the COR.
- 3. Certifications:
 - a. Certification by the Contractor that the grounding equipment has been properly installed and tested.

1.5 APPLICABLE PUBLICATIONS

- A. Publications listed below (including amendments, addenda, revisions, supplements, and errata) form a part of this specification to the extent referenced. Publications are referenced in the text by designation only.
- B. American Society for Testing and Materials (ASTM):
 - B1-07.....Standard Specification for Hard-Drawn Copper Wire
 - B3-07.....Standard Specification for Soft or Annealed Copper Wire
 - B8-11.....Standard Specification for Concentric-Lay-Stranded Copper Conductors, Hard, Medium-Hard, or Soft
- C. Institute of Electrical and Electronics Engineers, Inc. (IEEE):
 - 81-83.....IEEE Guide for Measuring Earth Resistivity, Ground Impedance, and Earth Surface Potentials of a Ground System Part 1: Normal Measurements
- D. National Fire Protection Association (NFPA):
 - 70-11.....National Electrical Code (NEC)
 - 70E-12.....National Electrical Safety Code
 - 99-12.....Health Care Facilities
- E. Underwriters Laboratories, Inc. (UL):
 - 44-10Thermoset-Insulated Wires and Cables
 - 83-08Thermoplastic-Insulated Wires and Cables
 - 467-07Grounding and Bonding Equipment

PART 2 - PRODUCTS**2.1 GROUNDING AND BONDING CONDUCTORS**

- A. Equipment grounding conductors shall be insulated stranded copper, except that sizes No. 10 AWG and smaller shall be solid copper. Insulation color shall be continuous green for all equipment grounding conductors, except that wire sizes No. 4 AWG and larger shall be identified per NEC.
- B. Bonding conductors shall be bare stranded copper, except that sizes No. 10 AWG and smaller shall be bare solid copper. Bonding conductors shall be stranded for final connection to motors, transformers, and vibrating equipment.
- C. Conductor sizes shall not be less than shown on the drawings, or not less than required by the NEC, whichever is greater.
- D. Insulation: THHN-THWN and XHHW-2. XHHW-2 shall be used for isolated power systems.

SPEC WRITER NOTE: Specify stainless steel ground rods for corrosive soil conditions.

2.2 GROUND RODS

- A. copper clad steel 19 mm (0.75 inch) diameter by 3 M (10 feet) long.
- B. Quantity of rods shall be as shown on the drawings, and as required to obtain the specified ground resistance.

2.3 CONCRETE ENCASED ELECTRODE

- A. Concrete encased electrode shall be No. 4 AWG bare copper wire, installed per NEC or as indicated on the drawings.

2.4 GROUND CONNECTIONS

- A. Below Grade and Inaccessible Locations: Exothermic-welded type connectors.
- B. Above Grade:
 - 1. Bonding Jumpers: Listed for use with aluminum and copper conductors. For wire sizes No. 8 AWG and larger, use compression-type connectors. For wire sizes smaller than No. 8 AWG, use mechanical type lugs. Connectors or lugs shall use zinc-plated steel bolts, nuts, and washers. Bolts shall be torqued to the values recommended by the manufacturer.
 - 2. Connection to Building Steel: Exothermic-welded type connectors.

3. Connection to Grounding Bus Bars: Listed for use with aluminum and copper conductors. Use mechanical type lugs, with zinc-plated steel bolts, nuts, and washers. Bolts shall be torqued to the values recommended by the manufacturer.
4. Connection to Equipment Rack and Cabinet Ground Bars: Listed for use with aluminum and copper conductors. Use mechanical type lugs, with zinc-plated steel bolts, nuts, and washers. Bolts shall be torqued to the values recommended by the manufacturer.

2.5 EQUIPMENT RACK AND CABINET GROUND BARS

- A. Provide solid copper ground bars designed for mounting on the framework of open or cabinet-enclosed equipment racks. Ground bars shall have minimum dimensions of 6.3 mm (0.25 inch) thick x 19 mm (0.75 inch) wide, with length as required or as shown on the drawings. Provide insulators and mounting brackets.

2.6 GROUND TERMINAL BLOCKS

- A. At any equipment mounting location (e.g., backboards and hinged cover enclosures) where rack-type ground bars cannot be mounted, provide mechanical type lugs, with zinc-plated steel bolts, nuts, and washers. Bolts shall be torqued to the values recommended by the manufacturer.

2.7 GROUNDING BUS BAR

- A. Pre-drilled rectangular copper bar with stand-off insulators, minimum 6.3 mm (0.25 inch) thick x 100 mm (4 inches) high in cross-section, length as shown on the drawings, with hole size, quantity, and spacing per detail shown on the drawings. Provide insulators and mounting brackets.

PART 3 - EXECUTION

3.1 GENERAL

- A. Install grounding equipment in accordance with the NEC, as shown on the drawings, and as specified herein.
- B. System Grounding:
 1. Secondary service neutrals: Ground at the supply side of the secondary disconnecting means and at the related transformer.
 2. Separately derived systems (transformers downstream from the service entrance): Ground the secondary neutral.

- C. Equipment Grounding: Metallic piping, building structural steel, electrical enclosures, raceways, junction boxes, outlet boxes, cabinets, machine frames, and other conductive items in close proximity with electrical circuits, shall be bonded and grounded.

3.2 INACCESSIBLE GROUNDING CONNECTIONS

- A. Make grounding connections, which are normally buried or otherwise inaccessible, by exothermic weld.

3.3 MEDIUM-VOLTAGE EQUIPMENT AND CIRCUITS

- A. Switchgear: Provide a bare grounding electrode conductor from the switchgear ground bus to the grounding electrode system.
- B. Duct Banks and Manholes: Provide an insulated equipment grounding conductor in each duct containing medium-voltage conductors, sized per NEC except that minimum size shall be No. 2 AWG. Bond the equipment grounding conductors to the switchgear ground bus, to all manhole grounding provisions and hardware, to the cable shield grounding provisions of medium-voltage cable splices and terminations, and to equipment enclosures.
- C. Pad-Mounted Transformers:
1. Provide a driven ground rod and bond with a grounding electrode conductor to the transformer grounding pad.
 2. Ground the secondary neutral.
- D. Lightning Arresters: Connect lightning arresters to the equipment ground bus or ground rods as applicable.

3.4 SECONDARY VOLTAGE EQUIPMENT AND CIRCUITS

- A. Main Bonding Jumper: Bond the secondary service neutral to the ground bus in the service equipment.
- B. Metallic Piping, Building Structural Steel, and Supplemental Electrode(s):
1. Provide a grounding electrode conductor sized per NEC between the service equipment ground bus and all metallic water pipe systems, building structural steel, and supplemental or made electrodes. Provide jumpers across insulating joints in the metallic piping.
 2. Provide a supplemental ground electrode as shown on the drawings and bond to the grounding electrode system.

C. Switchgear, Switchboards, Unit Substations, Panelboards, Motor Control Centers, Engine-Generators, Automatic Transfer Switches, and other electrical equipment:

1. Connect the equipment grounding conductors to the ground bus.
2. Connect metallic conduits by grounding bushings and equipment grounding conductor to the equipment ground bus.

D. Transformers:

1. Exterior: Exterior transformers supplying interior service equipment shall have the neutral grounded at the transformer secondary. Provide a grounding electrode at the transformer.
2. Separately derived systems (transformers downstream from service equipment): Ground the secondary neutral at the transformer. Provide a grounding electrode conductor from the transformer to the nearest component of the grounding electrode system. .

3.5 RACEWAY

A. Conduit Systems:

1. Ground all metallic conduit systems. All metallic conduit systems shall contain an equipment grounding conductor.
2. Non-metallic conduit systems, except non-metallic feeder conduits that carry a grounded conductor from exterior transformers to interior or building-mounted service entrance equipment, shall contain an equipment grounding conductor.
3. Metallic conduit that only contains a grounding conductor, and is provided for its mechanical protection, shall be bonded to that conductor at the entrance and exit from the conduit.
4. Metallic conduits which terminate without mechanical connection to an electrical equipment housing by means of locknut and bushings or adapters, shall be provided with grounding bushings. Connect bushings with a equipment grounding conductor to the equipment ground bus.

B. Feeders and Branch Circuits: Install equipment grounding conductors with all feeders, and power and lighting branch circuits.

C. Boxes, Cabinets, Enclosures, and Panelboards:

1. Bond the equipment grounding conductor to each pullbox, junction box, outlet box, device box, cabinets, and other enclosures through which the conductor passes (except for special grounding systems for intensive care units and other critical units shown).

2. Provide lugs in each box and enclosure for equipment grounding conductor termination.

D. Wireway Systems:

1. Bond the metallic structures of wireway to provide electrical continuity throughout the wireway system, by connecting a No. 6 AWG bonding jumper at all intermediate metallic enclosures and across all section junctions.
2. Install insulated No. 6 AWG bonding jumpers between the wireway system, bonded as required above, and the closest building ground at each end and approximately every 16 M (50 feet).
3. Use insulated No. 6 AWG bonding jumpers to ground or bond metallic wireway at each end for all intermediate metallic enclosures and across all section junctions.
4. Use insulated No. 6 AWG bonding jumpers to ground cable tray to column-mounted building ground plates (pads) at each end and approximately every 15 M (49 feet).

E. Receptacles shall not be grounded through their mounting screws. Ground receptacles with a jumper from the receptacle green ground terminal to the device box ground screw and a jumper to the branch circuit equipment grounding conductor.

F. Ground lighting fixtures to the equipment grounding conductor of the wiring system. Fixtures connected with flexible conduit shall have a green ground wire included with the power wires from the fixture through the flexible conduit to the first outlet box.

G. Fixed electrical appliances and equipment shall be provided with a ground lug for termination of the equipment grounding conductor.

3.6 CORROSION INHIBITORS

A. When making grounding and bonding connections, apply a corrosion inhibitor to all contact surfaces. Use corrosion inhibitor appropriate for protecting a connection between the metals used.

3.7 CONDUCTIVE PIPING

A. Bond all conductive piping systems, interior and exterior, to the grounding electrode system. Bonding connections shall be made as close as practical to the equipment ground bus.

3.8 MAIN ELECTRICAL ROOM GROUNDING

- A. Provide ground bus bar and mounting hardware at each main electrical room where incoming feeders are terminated, as shown on the drawings. Connect to pigtail extensions of the building grounding ring, as shown on the drawings.

3.9 EXTERIOR LIGHT POLES

- A. Provide 6.1 M (20 feet) of No. 4 AWG bare copper coiled at bottom of pole base excavation prior to pour, plus additional unspliced length in and above foundation as required to reach pole ground stud.

3.10 GROUND RESISTANCE

- A. Grounding system resistance to ground shall not exceed 5 ohms. Make any modifications or additions to the grounding electrode system necessary for compliance without additional cost to the Government. Final tests shall ensure that this requirement is met.
- B. Grounding system resistance shall comply with the electric utility company ground resistance requirements.

3.11 GROUND ROD INSTALLATION

- A. For outdoor installations, drive each rod vertically in the earth, until top of rod is 610 mm (24 inches) below final grade.
- B. For indoor installations, leave 100 mm (4 inches) of each rod exposed.
- C. Where buried or permanently concealed ground connections are required, make the connections by the exothermic process, to form solid metal joints. Make accessible ground connections with mechanical pressure-type ground connectors.
- D. Where rock or impenetrable soil prevents the driving of vertical ground rods, install angled ground rods or grounding electrodes in horizontal trenches to achieve the specified ground resistance.

3.12 ACCEPTANCE CHECKS AND TESTS

- A. Resistance of the grounding electrode system shall be measured using a four-terminal fall-of-potential method as defined in IEEE 81. Ground resistance measurements shall be made before the electrical distribution system is energized or connected to the electric utility company ground system, and shall be made in normally dry conditions not fewer than 48 hours after the last rainfall.
- B. Resistance measurements of separate grounding electrode systems shall be made before the systems are bonded together. The combined

resistance of separate systems may be used to meet the required resistance, but the specified number of electrodes must still be provided.

- C. Below-grade connections shall be visually inspected by the COR prior to backfilling. The Contractor shall notify the COR 24 hours before the connections are ready for inspection.

---END---

SECTION 26 05 33
RACEWAY AND BOXES FOR ELECTRICAL SYSTEMS**PART 1 - GENERAL****1.1 DESCRIPTION**

- A. This section specifies the furnishing, installation, and connection of conduit, fittings, and boxes, to form complete, coordinated, grounded raceway systems. Raceways are required for all wiring unless shown or specified otherwise.
- B. Definitions: The term conduit, as used in this specification, shall mean any or all of the raceway types specified.

1.2 RELATED WORK

- A. Section 06 10 00, ROUGH CARPENTRY: Mounting board for telephone closets.
- C. Section 07 84 00, FIRESTOPPING: Sealing around penetrations to maintain the integrity of fire rated construction.
- D. Section 07 92 00, JOINT SEALANTS: Sealing around conduit penetrations through the building envelope to prevent moisture migration into the building.
- E. Section 09 91 00, PAINTING: Identification and painting of conduit and other devices.
- F. Section 26 05 11, REQUIREMENTS FOR ELECTRICAL INSTALLATIONS: General electrical requirements and items that are common to more than one section of Division 26.
- G. Section 26 05 26, GROUNDING AND BONDING FOR ELECTRICAL SYSTEMS: Requirements for personnel safety and to provide a low impedance path for possible ground fault currents.
- H. Section 26 05 41, UNDERGROUND ELECTRICAL CONSTRUCTION: Underground conduits.
- I. Section 31 20 00, EARTH MOVING: Bedding of conduits.

1.3 QUALITY ASSURANCE

Refer to Paragraph, QUALIFICATIONS, in Section 26 05 11, REQUIREMENTS FOR ELECTRICAL INSTALLATIONS.

1.4 SUBMITTALS

In accordance with Section 26 05 11, REQUIREMENTS FOR ELECTRICAL INSTALLATIONS, submit the following:

- A. Manufacturer's Literature and Data: Showing each cable type and rating. The specific item proposed and its area of application shall be identified on the catalog cuts.
- B. Shop Drawings:

1. Size and location of main feeders.
2. Size and location of panels and pull-boxes.
3. Layout of required conduit penetrations through structural elements.

C. Certifications:

1. Two weeks prior to the final inspection, submit four copies of the following certifications to the COR:
 - a. Certification by the manufacturer that the material conforms to the requirements of the drawings and specifications.
 - b. Certification by the contractor that the material has been properly installed.

1.5 APPLICABLE PUBLICATIONS

- A. Publications listed below (including amendments, addenda, revisions, supplements, and errata) form a part of this specification to the extent referenced. Publications are referenced in the text by designation only.
- B. American National Standards Institute (ANSI):
- C80.1-05.....Electrical Rigid Steel Conduit
 - C80.3-05.....Steel Electrical Metal Tubing
 - C80.6-05.....Electrical Intermediate Metal Conduit
- C. National Fire Protection Association (NFPA):
- 70-08.....National Electrical Code (NEC)
- D. Underwriters Laboratories, Inc. (UL):
- 1-05.....Flexible Metal Conduit
 - 5-04.....Surface Metal Raceway and Fittings
 - 6-07.....Electrical Rigid Metal Conduit - Steel
 - 50-95.....Enclosures for Electrical Equipment
 - 360-093.....Liquid-Tight Flexible Steel Conduit
 - 467-07.....Grounding and Bonding Equipment
 - 514A-04.....Metallic Outlet Boxes
 - 514B-04.....Conduit, Tubing, and Cable Fittings
 - 514C-96.....Nonmetallic Outlet Boxes, Flush-Device Boxes and Covers
 - 651-05.....Schedule 40 and 80 Rigid PVC Conduit and Fittings
 - 651A-00.....Type EB and A Rigid PVC Conduit and HDPE Conduit
 - 797-07.....Electrical Metallic Tubing
 - 1242-06.....Electrical Intermediate Metal Conduit - Steel
- E. National Electrical Manufacturers Association (NEMA):
- TC-2-03.....Electrical Polyvinyl Chloride (PVC) Tubing and Conduit

TC-3-04.....PVC Fittings for Use with Rigid PVC Conduit and
Tubing

FB1-07.....Fittings, Cast Metal Boxes and Conduit Bodies
for Conduit, Electrical Metallic Tubing and
Cable

PART 2 - PRODUCTS

2.1 MATERIAL

- A. Conduit Size: In accordance with the NEC, but not less than 0.75in [19mm] unless otherwise shown. Where permitted by the NEC, 0.5 in [13 mm] flexible conduit may be used for tap connections to recessed lighting fixtures.
- B. Conduit:
 - 1. Rigid steel: Shall conform to UL 6 and ANSI C80.1.
 - 2. Rigid intermediate steel conduit (IMC): Shall conform to UL 1242 and ANSI C80.6.
 - 3. Electrical metallic tubing (EMT): Shall conform to UL 797 and ANSI C80.3. Maximum size not to exceed 4 in [105 mm] and shall be 4.
Flexible galvanized steel conduit: Shall conform to UL 1.
 - 5. Liquid-tight flexible metal conduit: Shall conform to UL 360.
 - 6. Direct burial plastic conduit: Shall conform to UL 651 and UL 651A, heavy wall PVC or high density polyethylene (PE).
 - 7. Surface metal raceway: Shall conform to UL 5.
- C. Conduit Fittings:
 - 1. Rigid steel and IMC conduit fittings:
 - a. Fittings shall meet the requirements of UL 514B and NEMA FB1.
 - b. Standard threaded couplings, locknuts, bushings, conduit bodies, and elbows: Only steel or malleable iron materials are acceptable. Integral retractable type IMC couplings are also acceptable.
 - c. Locknuts: Bonding type with sharp edges for digging into the metal wall of an enclosure.
 - d. Bushings: Metallic insulating type, consisting of an insulating insert, molded or locked into the metallic body of the fitting. Bushings made entirely of metal or nonmetallic material are not permitted.
 - e. Erickson (union-type) and set screw type couplings: Approved for use in concrete are permitted for use to complete a conduit run where conduit is installed in concrete. Use set screws of case-hardened steel with hex head and cup point to firmly seat in

- conduit wall for positive ground. Tightening of set screws with pliers is prohibited.
- f. Sealing fittings: Threaded cast iron type. Use continuous drain-type sealing fittings to prevent passage of water vapor. In concealed work, install fittings in flush steel boxes with blank cover plates having the same finishes as that of other electrical plates in the room.
2. Electrical metallic tubing fittings:
- a. Fittings and conduit bodies shall meet the requirements of UL 514B, ANSI C80.3, and NEMA FB1.
- b. Only steel or malleable iron materials are acceptable.
- c. Compression couplings and connectors: Concrete-tight and rain-tight, with connectors having insulated throats.
- d. Indent-type connectors or couplings are prohibited.
- e. Die-cast or pressure-cast zinc-alloy fittings or fittings made of "pot metal" are prohibited.
3. Flexible steel conduit fittings:
- a. Conform to UL 514B. Only steel or malleable iron materials are acceptable.
- b. Clamp-type, with insulated throat.
4. Liquid-tight flexible metal conduit fittings:
- a. Fittings shall meet the requirements of UL 514B and NEMA FB1.
- b. Only steel or malleable iron materials are acceptable.
- c. Fittings must incorporate a threaded grounding cone, a steel or plastic compression ring, and a gland for tightening. Connectors shall have insulated throats.
5. Direct burial plastic conduit fittings:
- Fittings shall meet the requirements of UL 514C and NEMA TC3.
6. Surface metal raceway fittings: As recommended by the raceway manufacturer. Include couplings, offsets, elbows, expansion joints, adapters, hold-down straps, end caps, conduit entry fittings, accessories, and other fittings as required for complete system.
7. Expansion and deflection couplings:
- a. Conform to UL 467 and UL 514B.
- b. Accommodate a 0.75 in [19 mm] deflection, expansion, or contraction in any direction, and allow 30 degree angular deflections.
- c. Include internal flexible metal braid, sized to guarantee conduit ground continuity and a low-impedance path for fault currents, in

accordance with UL 467 and the NEC tables for equipment grounding conductors.

- d. Jacket: Flexible, corrosion-resistant, watertight, moisture and heat-resistant molded rubber material with stainless steel jacket clamps.

D. Conduit Supports:

1. Parts and hardware: Zinc-coat or provide equivalent corrosion protection.
2. Individual Conduit Hangers: Designed for the purpose, having a pre-assembled closure bolt and nut, and provisions for receiving a hanger rod.
3. Multiple conduit (trapeze) hangers: Not less than 1.5 x 1.5 in [38 mm x 38 mm], 12-gauge steel, cold-formed, lipped channels; with not less than 0.375 in [9 mm] diameter steel hanger rods.
4. Solid Masonry and Concrete Anchors: Self-drilling expansion shields, or machine bolt expansion.

E. Outlet, Junction, and Pull Boxes:

1. UL-50 and UL-514A.
2. Cast metal where required by the NEC or shown, and equipped with rustproof boxes.
3. Sheet metal boxes: Galvanized steel, except where otherwise shown.
4. Flush-mounted wall or ceiling boxes shall be installed with raised covers so that the front face of raised cover is flush with the wall. Surface-mounted wall or ceiling boxes shall be installed with surface-style flat or raised covers.

- F. Wireways: Equip with hinged covers, except where removable covers are shown. Include couplings, offsets, elbows, expansion joints, adapters, hold-down straps, end caps, and other fittings to match and mate with wireways as required for a complete system.

PART 3 - EXECUTION

3.1 PENETRATIONS

A. Cutting or Holes:

1. Cut holes in advance where they should be placed in the structural elements, such as ribs or beams. Obtain the approval of the COR prior to drilling through structural elements.
2. Cut holes through concrete and masonry in new and existing structures with a diamond core drill or concrete saw. Pneumatic hammers, impact

electric, hand, or manual hammer-type drills are not allowed, except where permitted by the COR as required by limited working space.

B. Firestop: Where conduits, wireways, and other electrical raceways pass through fire partitions, fire walls, smoke partitions, or floors, install a fire stop that provides an effective barrier against the spread of fire, smoke and gases as specified in Section 07 84 00, FIRESTOPPING.

C. Waterproofing: At floor, exterior wall, and roof conduit penetrations, completely seal clearances around the conduit and make watertight, as specified in Section 07 92 00, JOINT SEALANTS.

3.2 INSTALLATION, GENERAL

A. In accordance with UL, NEC, as shown, and as specified herein.

B. Essential (Emergency) raceway systems shall be entirely independent of other raceway systems.

C. Install conduit as follows:

1. In complete mechanically and electrically continuous runs before pulling in cables or wires.
2. Unless otherwise indicated on the drawings or specified herein, installation of all conduits shall be concealed within finished walls, floors, and ceilings.
3. Flattened, dented, or deformed conduit is not permitted. Remove and replace the damaged conduits with new undamaged material.
4. Assure conduit installation does not encroach into the ceiling height head room, walkways, or doorways.
5. Cut square, ream, remove burrs, and draw up tight.
6. Independently support conduit at 8 ft [2.4 M] on centers or as required by the latest edition of the National Electric Code (NEC). Do not use other supports, i.e., suspended ceilings, suspended ceiling supporting members, lighting fixtures, conduits, mechanical piping, or mechanical ducts.
7. Support within 12 in [300 mm] of changes of direction, and within 12 in [300 mm] of each enclosure to which connected.
8. Close ends of empty conduit with plugs or caps at the rough-in stage until wires are pulled in, to prevent entry of debris.
9. Conduit installations under fume and vent hoods are prohibited.
10. Secure conduits to cabinets, junction boxes, pull-boxes, and outlet boxes with bonding type locknuts. For rigid and IMC conduit installations, provide a locknut on the inside of the enclosure, made

up wrench tight. Do not make conduit connections to junction box covers.

11. Flashing of penetrations of the roof membrane is specified in Section 07 60 00, FLASHING AND SHEET METAL.
12. Conduit bodies shall only be used for changes in direction, and shall not contain splices.

D. Conduit Bends:

1. Make bends with standard conduit bending machines.
2. Conduit hickey may be used for slight offsets and for straightening stubbed out conduits.
3. Bending of conduits with a pipe tee or vise is prohibited.

E. Layout and Homeruns:

1. Install conduit with wiring, including homeruns, as shown on drawings.
2. Deviations: Make only where necessary to avoid interferences and only after drawings showing the proposed deviations have been submitted approved by the COR.

3.3 CONCEALED WORK INSTALLATION

A. In Concrete:

1. Conduit: Rigid steel, IMC, or EMT. Do not install EMT in concrete slabs that are in contact with soil, gravel, or vapor barriers.
2. Align and run conduit in direct lines.
3. Install conduit through concrete beams only:
 - a. Where shown on the structural drawings.
 - b. As approved by the COR prior to construction, and after submittal of drawing showing location, size, and position of each penetration.
4. Installation of conduit in concrete that is less than 3 in [75 mm] thick is prohibited.
 - a. Conduit outside diameter larger than one-third of the slab thickness is prohibited.
 - b. Space between conduits in slabs: Approximately six conduit diameters apart, and one conduit diameter at conduit crossings.
 - c. Install conduits approximately in the center of the slab so that there will be a minimum of 0.75 in [19 mm] of concrete around the conduits.
5. Make couplings and connections watertight. Use thread compounds that are UL approved conductive type to ensure low resistance ground

continuity through the conduits. Tightening setscrews with pliers is prohibited.

B. Above Furred or Suspended Ceilings and in Walls:

1. Conduit for conductors above 600 V: Rigid steel. Mixing different types of conduits indiscriminately in the same system is prohibited.
2. Conduit for conductors 600 V and below: Rigid steel, IMC, or EMT. Mixing different types of conduits indiscriminately in the same system is prohibited.
3. Align and run conduit parallel or perpendicular to the building lines.
4. Connect recessed lighting fixtures to conduit runs with maximum 6 ft [1.8 M] of flexible metal conduit extending from a junction box to the fixture.
5. Tightening setscrews with pliers is prohibited.

3.4 EXPOSED WORK INSTALLATION

- A. Unless otherwise indicated on the drawings, exposed conduit is only permitted in mechanical and electrical rooms.
- B. Conduit for Conductors above 600 V: Rigid steel. Mixing different types of conduits indiscriminately in the system is prohibited.
- C. Conduit for Conductors 600 V and Below: Rigid steel, IMC, or EMT. Mixing different types of conduits indiscriminately in the system is prohibited.
- D. Align and run conduit parallel or perpendicular to the building lines.
- E. Install horizontal runs close to the ceiling or beams and secure with conduit straps.
- F. Support horizontal or vertical runs at not over 8 ft [2.4 M] intervals or as required by the latest edition of the National Electrical Code (NEC).
- G. Surface metal raceways: Use only where shown.
- H. Painting:
1. Paint exposed conduit as specified in Section 09 91 00, PAINTING.
 2. Paint all conduits containing cables rated over 600 V safety orange. Refer to Section 09 91 00, PAINTING for preparation, paint type, and exact color. In addition, paint legends, using 2 in [50 mm] high black numerals and letters, showing the cable voltage rating. Provide legends where conduits pass through walls and floors and at maximum 20 ft [6 M] intervals in between.

3.5 DIRECT BURIAL INSTALLATION

Refer to Section 26 05 41, UNDERGROUND ELECTRICAL CONSTRUCTION.

3.6 HAZARDOUS LOCATIONS

- A. Use rigid steel conduit only, notwithstanding requirements otherwise specified in this or other sections of these specifications.
- B. Install UL approved sealing fittings that prevent passage of explosive vapors in hazardous areas equipped with explosion-proof lighting fixtures, switches, and receptacles, as required by the NEC.

3.7 WET OR DAMP LOCATIONS

- A. Unless otherwise shown, use conduits of rigid steel or IMC.
- B. Provide sealing fittings to prevent passage of water vapor where conduits pass from warm to cold locations, i.e., refrigerated spaces, constant-temperature rooms, air-conditioned spaces, building exterior walls, roofs, or similar spaces.
- C. Unless otherwise shown, use rigid steel or IMC conduit within 5 ft [1.5 M] of the exterior and below concrete building slabs in contact with soil, gravel, or vapor barriers. Conduit shall be half-lapped with 10 mil PVC tape before installation. After installation, completely recoat or retape any damaged areas of coating.

3.8 MOTORS AND VIBRATING EQUIPMENT

- A. Use flexible metal conduit for connections to motors and other electrical equipment subject to movement, vibration, misalignment, cramped quarters, or noise transmission.
- B. Use liquid-tight flexible metal conduit for installation in exterior locations, moisture or humidity laden atmosphere, corrosive atmosphere, water or spray wash-down operations, inside airstream of HVAC units, and locations subject to seepage or dripping of oil, grease, or water. Provide a green equipment grounding conductor with flexible metal conduit.

3.9 EXPANSION JOINTS

- A. Conduits 3 in [75 mm] and larger that are secured to the building structure on opposite sides of a building expansion joint require expansion and deflection couplings. Install the couplings in accordance with the manufacturer's recommendations.
- B. Provide conduits smaller than 3 in [75 mm] with junction boxes on both sides of the expansion joint. Connect conduits to junction boxes with sufficient slack of flexible conduit to produce 5 in [125 mm] vertical drop midway between the ends. Flexible conduit shall have a bonding jumper installed. In lieu of this flexible conduit, expansion and

deflection couplings as specified above for conduits 15 in [375 mm] and larger are acceptable.

C. Install expansion and deflection couplings where shown.

3.10 CONDUIT SUPPORTS, INSTALLATION

- A. Safe working load shall not exceed one-quarter of proof test load of fastening devices.
- B. Use pipe straps or individual conduit hangers for supporting individual conduits.
- C. Support multiple conduit runs with trapeze hangers. Use trapeze hangers that are designed to support a load equal to or greater than the sum of the weights of the conduits, wires, hanger itself, and 200 lbs [90 kg]. Attach each conduit with U-bolts or other approved fasteners.
- D. Support conduit independently of junction boxes, pull-boxes, fixtures, suspended ceiling T-bars, angle supports, and similar items.
- E. Fasteners and Supports in Solid Masonry and Concrete:
 - 1. New Construction: Use steel or malleable iron concrete inserts set in place prior to placing the concrete.
 - 2. Existing Construction:
 - a. Steel expansion anchors not less than 0.25 in [6 mm] bolt size and not less than 1.125 in [28 mm] embedment.
 - b. Power set fasteners not less than 0.25 in [6 mm] diameter with depth of penetration not less than 3 in [75 mm].
 - c. Use vibration and shock-resistant anchors and fasteners for attaching to concrete ceilings.
- E. Hollow Masonry: Toggle bolts.
- F. Bolts supported only by plaster or gypsum wallboard are not acceptable.
- G. Metal Structures: Use machine screw fasteners or other devices specifically designed and approved for the application.
- H. Attachment by wood plugs, rawl plug, plastic, lead or soft metal anchors, or wood blocking and bolts supported only by plaster is prohibited.
- I. Chain, wire, or perforated strap shall not be used to support or fasten conduit.
- J. Spring steel type supports or fasteners are prohibited for all uses except horizontal and vertical supports/fasteners within walls.
- K. Vertical Supports: Vertical conduit runs shall have riser clamps and supports in accordance with the NEC and as shown. Provide supports for cable and wire with fittings that include internal wedges and retaining collars.

3.11 BOX INSTALLATION

- A. Boxes for Concealed Conduits:
 - 1. Flush-mounted.
 - 2. Provide raised covers for boxes to suit the wall or ceiling, construction, and finish.
- B. In addition to boxes shown, install additional boxes where needed to prevent damage to cables and wires during pulling-in operations.
- C. Remove only knockouts as required and plug unused openings. Use threaded plugs for cast metal boxes and snap-in metal covers for sheet metal boxes.
- D. Outlet boxes mounted back-to-back in the same wall are prohibited. A minimum 24 in [600 mm] center-to-center lateral spacing shall be maintained between boxes.
- E. Minimum size of outlet boxes for ground fault interrupter (GFI) receptacles is 4 in [100 mm] square x 2.125 in [55 mm] deep, with device covers for the wall material and thickness involved.
- F. Stencil or install phenolic nameplates on covers of the boxes identified on riser diagrams; for example "SIG-FA JB No. 1."
- G. On all branch circuit junction box covers, identify the circuits with permanent black marker.

- - - E N D - - -

SECTION 26 05 41
UNDERGROUND ELECTRICAL CONSTRUCTION**PART 1 - GENERAL****1.1 DESCRIPTION**

- A. This section specifies the furnishing, installation, and connection of underground ducts and raceways, and precast manholes and pullboxes to form a complete underground electrical raceway system.
- B. The terms "duct" and "conduit" are used interchangeably in this section.

1.2 RELATED WORK

- A. Section 07 92 00, JOINT SEALANTS: Sealing of conduit penetrations.
- B. Section 26 05 11, REQUIREMENTS FOR ELECTRICAL INSTALLATIONS:
Requirements that apply to all sections of Division 26.
- C. Section 26 05 26, GROUNDING AND BONDING FOR ELECTRICAL SYSTEMS:
Requirements for personnel safety and to provide a low impedance path for possible ground fault currents.
- D. Section 31 20 00, EARTH MOVING Trenching, backfill, and compaction.

1.3 QUALITY ASSURANCE

- A. Refer to Paragraph, QUALIFICATIONS (PRODUCTS AND SERVICES), in Section 26 05 11, REQUIREMENTS FOR ELECTRICAL INSTALLATIONS.
- B. Coordinate layout and installation of ducts, manholes, and pullboxes with final arrangement of other utilities, site grading, and surface features.

1.4 SUBMITTALS

- A. Submit six copies of the following in accordance with Section 26 05 11, REQUIREMENTS FOR ELECTRICAL INSTALLATIONS.
 - 1. Shop Drawings:
 - a. Submit sufficient information to demonstrate compliance with drawings and specifications.
 - b. Submit information on manholes, pullboxes, ducts, and hardware. Submit manhole plan and elevation drawings, showing openings, pulling irons, cable supports, cover, ladder, sump, and other accessories.
 - c. Proposed deviations from the drawings shall be clearly marked on the submittals. If it is necessary to locate manholes, pullboxes, or duct banks at locations other than shown on the drawings, show

the proposed locations accurately on scaled site drawings, and submit to the COR for approval prior to construction.

2. Certifications: Two weeks prior to the final inspection, submit the following.
 - a. Certification by the manufacturer that the materials conform to the requirements of the drawings and specifications.
 - b. Certification by the Contractor that the materials have been properly installed, connected, and tested.

1.5 APPLICABLE PUBLICATIONS

- A. Publications listed below (including amendments, addenda, revisions, supplements, and errata) form a part of this specification to the extent referenced. Publications are referenced in the text by designation only.
- B. American Concrete Institute (ACI):
 - Building Code Requirements for Structural Concrete
 - 318-11/318M-11.....Building Code Requirements for Structural Concrete & Commentary
 - SP-66-04.....ACI Detailing Manual
- C. American National Standards Institute (ANSI):
 - 77-10.....Underground Enclosure Integrity
- D. American Society for Testing and Materials (ASTM):
 - C478-12.....Standard Specification for Precast Reinforced Concrete Manhole Sections
 - C858-10e1.....Underground Precast Concrete Utility Structures
 - C990-09.....Joints for Concrete Pipe, Manholes and Precast Box Sections Using Preformed Flexible Joint Sealants.
- E. National Electrical Manufacturers Association (NEMA):
 - TC 2-03.....Electrical Polyvinyl Chloride (PVC) Conduit
 - TC 3-04.....Polyvinyl Chloride (PVC) Fittings for Use With Rigid PVC Conduit And Tubing
 - TC 6 & 8-03.....Polyvinyl Chloride (PVC) Plastic Utilities Duct For Underground Installations
 - TC 9-04.....Fittings For Polyvinyl Chloride (PVC) Plastic Utilities Duct For Underground Installation
- F. National Fire Protection Association (NFPA):
 - 70-11.....National Electrical Code (NEC)

70E-12.....National Electrical Safety Code

G. Underwriters Laboratories, Inc. (UL):

6-07.....Electrical Rigid Metal Conduit-Steel

467-07.....Grounding and Bonding Equipment

651-11.....Schedule 40, 80, Type EB and A Rigid PVC
Conduit and Fittings

651A-11.....Schedule 40 and 80 High Density Polyethylene
(HDPE) Conduit

651B-07.....Continuous Length HDPE Conduit

PART 2 - PRODUCTS

2.1 PRE-CAST CONCRETE MANHOLES AND HARDWARE

A. Structure: Factory-fabricated, reinforced-concrete, monolithically-poured walls and bottom. Frame and cover shall form top of manhole.

B. Cable Supports:

1. Cable stanchions shall be hot-rolled, heavy duty, hot-dipped galvanized "T" section steel, 56 mm (2.25 inches) x 6 mm (0.25 inch) in size, and punched with 14 holes on 38 mm (1.5 inches) centers for attaching cable arms.
2. Cable arms shall be 5 mm (0.1875 inch) gauge, hot-rolled, hot-dipped galvanized sheet steel, pressed to channel shape. Arms shall be approximately 63 mm (2.5 inches) wide x 350 mm (14 inches) long.
3. Insulators for cable supports shall be porcelain, and shall be saddle type or type that completely encircles the cable.
4. Equip each cable stanchion with one spare cable arm, with three spare insulators for future use.

SPEC WRITER NOTE: Edit paragraph below to conform to project requirements.

C. Ladder: Fiberglass with 400 mm (16 inches) rung spacing. Provide securely-mounted ladder for every manhole over 1.2 M (4 feet) deep.

D. Ground Rod Sleeve: Provide a 75 mm (3 inches) PVC sleeve in manhole floors so that a driven ground rod may be installed.

E. Sump: Provide 305 mm x 305 mm (12 inches x 12 inches) covered sump frame and grated cover.

2.2 PULLBOXES

- A. General: Size as indicated on the drawings. Provide pullboxes with weatherproof, non-skid covers with recessed hook eyes, secured with corrosion- and tamper-resistant hardware. Cover material shall be identical to pullbox material. Covers shall have molded lettering, ELECTRIC or SIGNAL as applicable. Pullboxes shall comply with the requirements of ANSI 77 AASHTO H-20 loading. Provide pulling irons, 22 mm (0.875 inch) diameter galvanized steel bar with exposed triangular-shaped opening.
- B. Polymer Concrete Pullboxes: Shall be molded of sand, aggregate, and polymer resin, and reinforced with steel, fiberglass, or both. Pullbox shall have open bottom.//
- C. Fiberglass Pullboxes: Shall be sheet-molded, fiberglass-reinforced, polyester resin enclosure joined to polymer concrete top ring or frame.
- D. Concrete Pullboxes: Shall be monolithically-poured reinforced concrete.

2.3 DUCTS

- A. Number and sizes shall be as shown on the drawings.
- B. Ducts (concrete-encased):
 - 1. Plastic Duct:
 - a. UL 651 and 651A Schedule 40 PVC conduit.
 - b. Duct shall be suitable for use with 90° C (194° F) rated conductors.
 - 2. Conduit Spacers: Prefabricated plastic.
- C. Ducts (direct-burial):
 - 1. Plastic duct:
 - a. Schedule 40 PVC conduit or Schedule 80 PVC conduit.
 - b. Duct shall be suitable for use with 75° C (167° F) rated conductors.
 - 2. Rigid metal conduit: UL6 and NEMA RN1 galvanized rigid metal, half-lap wrapped with 10 mil PVC tape.

2.4 GROUNDING

- A. Ground Rods and Ground Wire: Per Section 26 05 26, GROUNDING AND BONDING FOR ELECTRICAL SYSTEMS.

2.5 WARNING TAPE

- A. 4-mil polyethylene 75 mm (3 inches) wide detectable tape, red with black letters, imprinted with "CAUTION - BURIED ELECTRIC CABLE BELOW" or similar.

2.6 PULL ROPE FOR SPARE DUCTS

A.

Nylon ¾ inch rope minimum.

PART 3 - EXECUTION**3.1 MANHOLE AND PULLBOX INSTALLATION**

A. Assembly and installation shall be per the requirements of the manufacturer.

1. Install manholes and pullboxes level and plumb.

2. Units shall be installed on a 300 mm (12 inches) thick level bed of 90% compacted granular fill, well-graded from the 25 mm (1 inches) sieve to the No. 4 sieve. Granular fill shall be compacted with a minimum of four passes with a plate compactor.

B. Access: Ensure the top of frames and covers are flush with finished grade.

C. Grounding in Manholes:

1. Ground Rods in Manholes: Drive a ground rod into the earth, through the floor sleeve, after the manhole is set in place. Fill the sleeve with sealant to make a watertight seal. Rods shall protrude approximately 100 mm (4 inches) above the manhole floor.

2. Install a No. 3/0 AWG bare copper ring grounding conductor around the inside perimeter of the manhole and anchor to the walls with metallic cable clips.

3. Connect the ring grounding conductor to the ground rod by an exothermic welding process.

4. Bond the ring grounding conductor to the duct bank equipment grounding conductors, the exposed non-current carrying metal parts of racks, sump covers, and like items in the manholes with a minimum No. 6 AWG bare copper jumper using an exothermic welding process.

3.2 TRENCHING

A. Refer to Section 31 20 00, EARTH MOVING for trenching, backfilling, and compaction.

B. Before performing trenching work at existing facilities, a Ground Penetrating Radar Survey shall be carefully performed by a certified technician to reveal all existing underground ducts, conduits, cables, and other utility systems.

- C. Work with extreme care near existing ducts, conduits, and other utilities to avoid damaging them.
- D. Cut the trenches neatly and uniformly.
- E. For Concrete-Encased Ducts:
 - 1. After excavation of the trench, stakes shall be driven in the bottom of the trench at 1.2 M (4 foot) intervals to establish the grade and route of the duct bank.
 - 2. Pitch the trenches uniformly toward manholes or both ways from high points between manholes for the required duct line drainage. Avoid pitching the ducts toward buildings wherever possible.
 - 3. The walls of the trench may be used to form the side walls of the duct bank, provided that the soil is self-supporting and that the concrete envelope can be poured without soil inclusions. Forms are required where the soil is not self-supporting.
 - 4. After the concrete-encased duct has sufficiently cured, the trench shall be backfilled to grade with earth, and appropriate warning tape installed.
- F. Individual conduits to be installed under existing paved areas and roads that cannot be disturbed shall be jacked into place using rigid metal conduit, or bored using plastic utilities duct or PVC conduit, as approved by the COR.

3.3 DUCT INSTALLATION

- A. General Requirements:
 - 1. Ducts shall be in accordance with the NEC, as shown on the drawings, and as specified.
 - 2. Join and terminate ducts with fittings recommended by the manufacturer.
 - 3. Slope ducts to drain towards manholes and pullboxes, and away from building and equipment entrances. Pitch not less than 100 mm (4 inch) in 30 M (100 feet).
 - 4. Underground conduit stub-ups and sweeps to equipment inside of buildings shall be galvanized rigid metal conduit half-lap wrapped with PVC tape, and shall extend a minimum of 1.5 M (5 feet) outside the building foundation. Tops of conduits below building slab shall be minimum 610 mm (24 inches) below bottom of slab.
 - 5. Stub-ups and sweeps to equipment mounted on outdoor concrete slabs shall be galvanized rigid metal conduit half-lap wrapped with PVC

- tape, and shall extend a minimum of 1.5 M (5 feet) away from the edge of slab.
6. Install insulated grounding bushings on the conduit terminations.
 7. Radius for sweeps shall be sufficient to accomplish pulls without damage. Minimum radius shall be six times conduit diameter.
 8. All multiple conduit runs shall have conduit spacers. Spacers shall securely support and maintain uniform spacing of the duct assembly a minimum of 75 mm (3 inches) above the bottom of the trench during the concrete pour. Spacer spacing shall not exceed 1.5 M (5 feet). Secure spacers to ducts and earth to prevent floating during concrete pour. Provide nonferrous tie wires to prevent displacement of the ducts during concrete pour. Tie wires shall not act as substitute for spacers.
 9. Duct lines shall be installed no less than 300 mm (12 inches) from other utility systems, such as water, sewer, chilled water.
 10. Clearances between individual ducts:
 - a. For similar services, not less than 75 mm (3 inches).
 - b. For power and signal services, not less than 150 mm (6 inches).
 11. Duct lines shall terminate at window openings in manhole walls as shown on the drawings. All ducts shall be fitted with end bells.
 12. Couple the ducts with proper couplings. Stagger couplings in rows and layers to ensure maximum strength and rigidity of the duct bank.
 13. Keep ducts clean of earth, sand, or gravel, and seal with tapered plugs upon completion of each portion of the work.
 14. Spare Ducts: Where spare ducts are shown, they shall have a nylon pull rope installed. They shall be capped at each end and labeled as to location of the other end.
 15. Duct Identification: Place continuous strip of warning tape approximately 300 mm (12 inches) above ducts before backfilling trenches. Warning tape shall be preprinted with proper identification.
 16. Duct Sealing: Seal ducts, including spare ducts, at building entrances and at outdoor terminations for equipment, with a suitable non-hardening compound to prevent the entrance of foreign objects and material, moisture, and gases.
 17. Use plastic ties to secure cables to insulators on cable arms. Use minimum two ties per cable per insulator.

B. Concrete-Encased Ducts:

1. Install concrete-encased ducts for medium-voltage systems, low-voltage systems, and signal systems, unless otherwise shown on the drawings.
2. Duct banks shall be single or multiple duct assemblies encased in concrete. Ducts shall be uniform in size and material throughout the installation.
3. Tops of concrete-encased ducts shall be:
 - a. Not less than 600 mm (24 inches) and not less than shown on the drawings, below finished grade.
 - b. Not less than 750 mm (30 inches) and not less than shown on the drawings, below roads and other paved surfaces.
 - c. Additional burial depth shall be required in order to accomplish NEC-required minimum bend radius of ducts.
 - d. Conduits crossing under grade slab construction joints shall be installed a minimum of 1.2 M (4 feet) below slab.
4. Extend the concrete envelope encasing the ducts not less than 75 mm (3 inches) beyond the outside walls of the outer ducts.
5. Within 3 M (10 feet) of building and manhole wall penetrations, install reinforcing steel bars at the top and bottom of each concrete envelope to provide protection against vertical shearing.
6. Install reinforcing steel bars at the top and bottom of each concrete envelope of all ducts underneath roadways and parking areas.
7. Where new ducts and concrete envelopes are to be joined to existing manholes, pullboxes, ducts, and concrete envelopes, make the joints with the proper fittings and fabricate the concrete envelopes to ensure smooth durable transitions.
8. Duct joints in concrete may be placed side by side horizontally, but shall be staggered at least 150 mm (6 inches) vertically.
9. Pour each run of concrete envelope between manholes or other terminations in one continuous pour. If more than one pour is necessary, terminate each pour in a vertical plane and install 19 mm (0.75 inch) reinforcing rod dowels extending 450 mm (18 inches) into concrete on both sides of joint near corners of envelope.
10. Pour concrete so that open spaces are uniformly filled. Do not agitate with power equipment unless approved by COR.

C. Direct-Burial Ducts:

1. Install direct-burial ducts only where shown on the drawings.

Provide direct-burial ducts only for low-voltage power and lighting branch circuits.

2. Tops of ducts shall be:

- a. Not less than 600 mm (24 inches) and not less than shown on the drawings, below finished grade.

- b. Not less than 750 mm (30 inches) and not less than shown on the drawings, below roads and other paved surfaces.

- c. Additional burial depth shall be required in order to accomplish NEC-required minimum bend radius of ducts.

3. Do not kink the ducts. Compaction shall not deform the ducts.

- D. Connections to Manholes: Ducts connecting to manholes shall be flared to have an enlarged cross-section to provide additional shear strength. Dimensions of the flared cross-section shall be larger than the corresponding manhole opening dimensions by no less than 300 mm (12 inches) in each direction. Perimeter of the duct bank opening in the manhole shall be flared toward the inside or keyed to provide a positive interlock between the duct and the wall of the manhole. Use vibrators when this portion of the encasement is poured to ensure a seal between the envelope and the wall of the structure.

- E. Connections to Existing Manholes: For duct connections to existing manholes, break the structure wall out to the dimensions required and preserve the steel in the structure wall. Cut steel and extend into the duct bank envelope. Chip the perimeter surface of the duct bank opening to form a key or flared surface, providing a positive connection with the duct bank envelope.

- F. Connections to Existing Ducts: Where connections to existing ducts are indicated, excavate around the ducts as necessary. Cut off the ducts and remove loose concrete from inside before installing new ducts. Provide a reinforced-concrete collar, poured monolithically with the new ducts, to take the shear at the joint of the duct banks.

- G. Partially-Completed Ducts: During construction, wherever a construction joint is necessary in a duct bank, prevent debris such as mud and dirt from entering ducts by providing suitable plugs. Fit concrete envelope of a partially completed ducts with reinforcing steel extending a minimum of 600 mm (2 feet) back into the envelope and a minimum of 600

mm (2 feet) beyond the end of the envelope. Provide one No. 4 bar in each corner, 75 mm (3 inches) from the edge of the envelope. Secure corner bars with two No. 3 ties, spaced approximately 300 mm (12 inches) apart. Restrain reinforcing assembly from moving during pouring of concrete.

3.4 ACCEPTANCE CHECKS AND TESTS

A. Duct Testing and Cleaning:

1. Upon completion of the duct installation, a standard flexible mandrel shall be pulled through each duct to loosen particles of earth, sand, or foreign material left in the duct, and to test for out-of-round conditions.
2. The mandrel shall be not less than 300 mm (12 inches) long, and shall have a diameter not less than 13 mm (0.5 inch) less than the inside diameter of the duct. A brush with stiff bristles shall then be pulled through each duct to remove the loosened particles. The diameter of the brush shall be the same as, or slightly larger than, the diameter of the duct.
3. If testing reveals obstructions or out-of-round conditions, the Contractor shall replace affected section(s) of duct and retest to the satisfaction of the COR at no cost to the Government.
4. Mandrel pulls shall be witnessed by the COR.

---END---

**SECTION 26 05 73
OVERCURRENT PROTECTIVE DEVICE COORDINATION STUDY****PART 1 - GENERAL****1.1 DESCRIPTION**

- A. This section specifies the overcurrent protective device coordination study, indicated as the study in this section.
- B. A short-circuit and selective coordination study shall be prepared for the electrical overcurrent devices to be installed under this project.
- C. The study shall present a well-coordinated time-current analysis of each overcurrent protective device from the individual device up to the medium voltage on the 480 volt secondary to the distribution panels in the parking garage.

1.2 RELATED WORK

- A. Section 26 05 11, REQUIREMENTS FOR ELECTRICAL INSTALLATIONS: General electrical requirements that are common to more than one section of Division 26.
- B. Section 26 13 16, MEDIUM-VOLTAGE FUSIBLE INTERRUPTER SWITCHES: Medium-voltage fusible interrupter switches.
- C. Section 26 24 16, PANELBOARDS: Low-voltage panelboards.

1.3 QUALITY ASSURANCE

- A. Refer to Paragraph, QUALIFICATIONS (PRODUCTS AND SERVICES), in Section 26 05 11, REQUIREMENTS FOR ELECTRICAL INSTALLATIONS.
- B. The study shall be prepared by the equipment manufacturer.

1.4 SUBMITTALS

- A. Submit six copies of the following in accordance with Section 26 05 11, REQUIREMENTS FOR ELECTRICAL INSTALLATIONS.
 - 1. Product data on the software program to be used for the study.
Software shall be in mainstream use in the industry, shall provide device settings and ratings, and shall show selective coordination by time-current drawings.
 - 2. Complete study as described in paragraph 1.6. Submittal of the study shall be well-coordinated with submittals of the shop drawings for equipment in related specification sections.

3. Certifications: Two weeks prior to final inspection, submit the following.

- a. Certification by the Contractor that the overcurrent protective devices have been set in accordance with the approved study.

1.5 APPLICABLE PUBLICATIONS

- A. Publications listed below (including amendments, addenda, revisions, supplements, and errata) form a part of this specification to the extent referenced. Publications are referenced in the text by designation only.
- B. Institute of Electrical and Electronics Engineers (IEEE):
- 242-01.....Protection and Coordination of Industrial and
Commercial Power Systems
- 399-97.....Industrial and Commercial Power Systems
Analysis
- 1584a-04.....Guide for Performing Arc-Flash Hazard
Calculations

1.6 STUDY REQUIREMENTS

- A. The study shall include one line diagram, short-circuit and ground fault analysis, and protective coordination plots for all overcurrent protective devices.
- B. One Line Diagram:
1. Show all electrical equipment and wiring to be protected by the overcurrent devices.
 2. Show the following specific information:
 - a. Calculated fault impedance, X/R ratios, and short-circuit values at each feeder and branch circuit bus.
 - b. Relay, circuit breaker, and fuse ratings.
 - c. transformer kVA and voltage ratings, percent impedance, X/R ratios, and wiring connections.
 - d. Voltage at each bus.
 - e. Identification of each bus, matching the identification on the drawings.
 - f. Conduit, conductor, and busway material, size, length, and X/R ratios.
- C. Short-Circuit Study:

1. The study shall be performed using computer software designed for this purpose. Pertinent data and the rationale employed in developing the calculations shall be described in the introductory remarks of the study.
 2. Calculate the fault impedance to determine the available short-circuit and ground fault currents at each bus. Incorporate applicable motor and/or generator contribution in determining the momentary and interrupting ratings of the overcurrent protective devices.
 3. Present the results of the short-circuit study in a table. Include the following:
 - a. Device identification.
 - b. Operating voltage.
 - c. Overcurrent protective device type and rating.
 - d. Calculated short-circuit current.
- D. Coordination Curves:
1. Prepare the coordination curves to determine the required settings of overcurrent protective devices to demonstrate selective coordination. Graphically illustrate on log-log paper that adequate time separation exists between devices, including the utility company upstream device if applicable. Plot the specific time-current characteristics of each overcurrent protective device in such a manner that all devices are clearly depicted.
 2. The following specific information shall also be shown on the coordination curves:
 - a. Device identification.
 - b. Potential transformer and current transformer ratios.
 - c. Three-phase and single-phase ANSI damage points or curves for each cable, transformer, or generator.
 - d. Applicable circuit breaker or protective relay characteristic curves.
 - e. No-damage, melting, and clearing curves for fuses.
 - f. Transformer in-rush points.
 3. Develop a table to summarize the settings selected for the overcurrent protective devices. Include the following in the table:

- a. Device identification.
- b. Protective relay or circuit breaker potential and current transformer ratios, sensor rating, and available and suggested pickup and delay settings for each available trip characteristic.
- c. Fuse rating and type.

1.7 ANALYSIS

- A. Analyze the short-circuit calculations, and highlight any equipment determined to be underrated as specified. Propose solutions to effectively protect the underrated equipment.

1.8 ADJUSTMENTS, SETTINGS, AND MODIFICATIONS

- A. Final field settings and minor modifications of the overcurrent protective devices shall be made to conform with the study, without additional cost to the Government.

PART 2 - PRODUCTS (NOT USED)

PART 3 - EXECUTION (NOT USED)

---END---

SECTION 26 08 00**COMMISSIONING OF ELECTRICAL SYSTEMS****PART 1 - GENERAL****1.1 DESCRIPTION**

- A. The requirements of this Section apply to all sections of Division 26.
- B. This project will have selected building systems commissioned. The complete list of equipment and systems to be commissioned are specified in Section 01 91 00 GENERAL COMMISSIONING REQUIREMENTS. The commissioning process, which the Contractor is responsible to execute, is defined in Section 01 91 00 GENERAL COMMISSIONING REQUIREMENTS. A Commissioning Agent (CxA) appointed by the Department of Veterans Affairs will manage the commissioning process.

1.2 RELATED WORK

- A. Section 01 00 00 GENERAL REQUIREMENTS.
- B. Section 01 91 00 GENERAL COMMISSIONING REQUIREMENTS.
- C. Section 01 33 23 SHOP DRAWINGS, PRODUCT DATA, AND SAMPLES.

1.3 SUMMARY

- A. This Section includes requirements for commissioning the electrical systems, subsystems and equipment. This Section supplements the general requirements specified in Section 01 91 00 GENERAL COMMISSIONING REQUIREMENTS.
- B. The commissioning activities have been developed to support the VA requirements to meet guidelines for Federal Leadership in Environmental, Energy, and Economic Performance.

1.4 DEFINITIONS

- A. Refer to Section 01 91 00 GENERAL COMMISSIONING REQUIREMENTS for definitions.

1.5 COMMISSIONED SYSTEMS

- A. Commissioning of a system or systems specified in this Division is part of the construction process. Documentation and testing of these systems, as well as training of the VA's Operation and Maintenance personnel, is required in cooperation with the VA and the Commissioning Agent.
- B. The following Electrical systems will be commissioned:

1. Utility Service Entrance Switchgear (Fuses and circuit breaker settings, metering, mimic diagram, gages, and controls).
2. Utility Power Unit Substations (Transformers and tap settings, fuses and circuit breaker settings, metering, gages, and controls).
3. Normal Power Distribution Systems (Grounding tests, coordination study review, major circuit breaker settings, meters and gages, and controls).
12. Lighting Controls (Control system hardware and software, scene settings, zone settings, occupancy sensor interface, and unoccupied cycle control).
13. Uninterruptible Power Supply Systems and UPS Power Distribution Systems (Battery chargers, static and dynamic power generators - i.e. inverters, MG sets, metering and controls, system power displays, and distribution panel circuit breakers).

1.6 SUBMITTALS

- A. The commissioning process requires review of selected Submittals. The Commissioning Agent will provide a list of submittals that will be reviewed by the Commissioning Agent. This list will be reviewed and approved by the Resident Engineer prior to forwarding to the Contractor. Refer to Section 01 33 23 SHOP DRAWINGS, PRODUCT DATA, and SAMPLES for further details.
- B. The commissioning process requires Submittal review simultaneously with engineering review. Specific submittal requirements related to the commissioning process are specified in Section 01 91 00 GENERAL COMMISSIONING REQUIREMENTS.

PART 2 - PRODUCTS (NOT USED)

PART 3 - EXECUTION

3.1 PRE-FUNCTIONAL CHECKLISTS

- A. The Contractor shall complete Pre-Functional Checklists to verify systems, subsystems, and equipment installation is complete and systems are ready for Systems Functional Performance Testing. The Commissioning Agent will prepare Pre-Functional Checklists to be used to document equipment installation. The Contractor shall complete the checklists. Completed checklists shall be submitted to the VA and to the Commissioning Agent for review. The Commissioning Agent may spot

check a sample of completed checklists. If the Commissioning Agent determines that the information provided on the checklist is not accurate, the Commissioning Agent will return the marked-up checklist to the Contractor for correction and resubmission. If the Commissioning Agent determines that a significant number of completed checklists for similar equipment are not accurate, the Commissioning Agent will select a broader sample of checklists for review. If the Commissioning Agent determines that a significant number of the broader sample of checklists is also inaccurate, all the checklists for the type of equipment will be returned to the Contractor for correction and resubmission. Refer to SECTION 01 91 00 GENERAL COMMISSIONING REQUIREMENTS for submittal requirements for Pre-Functional Checklists, Equipment Startup Reports, and other commissioning documents.

3.2 CONTRACTORS TESTS

- A. Contractor tests as required by other sections of Division 26 shall be scheduled and documented in accordance with Section 01 00 00 GENERAL REQUIREMENTS. The Commissioning Agent will witness selected Contractor tests. Contractor tests shall be completed prior to scheduling Systems Functional Performance Testing.

3.3 SYSTEMS FUNCTIONAL PERFORMANCE TESTING:

- A. The Commissioning Process includes Systems Functional Performance Testing that is intended to test systems functional performance under steady state conditions, to test system reaction to changes in operating conditions, and system performance under emergency conditions. The Commissioning Agent will prepare detailed Systems Functional Performance Test procedures for review and approval by the Resident Engineer. The Contractor shall review and comment on the tests prior to approval. The Contractor shall provide the required labor, materials, and test equipment identified in the test procedure to perform the tests. The Commissioning Agent will witness and document the testing. The Contractor shall sign the test reports to verify tests were performed. See Section 01 91 00 GENERAL COMMISSIONING REQUIREMENTS, for additional details.

3.4 TRAINING OF VA PERSONNEL

A. Training of the VA's operation and maintenance personnel is required in cooperation with the Resident Engineer and Commissioning Agent.

Provide competent, factory authorized personnel to provide instruction to operation and maintenance personnel concerning the location, operation, and troubleshooting of the installed systems. The instruction shall be scheduled in coordination with the Resident Engineer after submission and approval of formal training plans. Refer to Section 01 91 00 GENERAL COMMISSIONING REQUIREMENTS and Division 26 Sections for additional Contractor training requirements.

----- END -----

**SECTION 26 09 23
LIGHTING CONTROLS****PART 1 - GENERAL****1.1 DESCRIPTION**

This section specifies the furnishing, installation and connection of the lighting controls.

1.2 RELATED WORK

- A. Section 26 05 11, REQUIREMENTS FOR ELECTRICAL INSTALLATIONS: General requirements that are common to more than one section of Division 26.
- B. Section 26 0519 , LOW-VOLTAGE ELECTRICAL POWER CONDUCTORS AND CABLES (600 VOLTS AND BELOW): Cables and wiring.
- C. Section 26 05 26, GROUNDING AND BONDING FOR ELECTRICAL SYSTEMS: Requirements for personnel safety and to provide a low impedance path to ground for possible ground fault currents.
- D. Section 24 26 16, PANELBOARDS: panelboard enclosure and interior bussing used for lighting control panels.
- E. Section 26 27 26, WIRING DEVICES: Wiring devices used for control of the lighting systems.

1.3 QUALITY ASSURANCE

Refer to Paragraph, QUALIFICATIONS, in Section 26 05 11, REQUIREMENTS FOR ELECTRICAL INSTALLATIONS.

1.4 SUBMITTALS

- A. In accordance with Section 26 05 11, REQUIREMENTS FOR ELECTRICAL INSTALLATIONS, submit the following:
- B. Product Data: For each type of lighting control, submit the following information.
 - 1. Manufacturer's catalog data.
 - 2. Wiring schematic and connection diagram.
 - 3. Installation details.
- C. Manuals:
 - 1. Submit, simultaneously with the shop drawings companion copies of complete maintenance and operating manuals including technical data sheets, and information for ordering replacement parts.
 - 2. Two weeks prior to the final inspection, submit four copies of the final updated maintenance and operating manuals, including any changes, to the COR.

D. Certifications:

1. Two weeks prior to final inspection, submit four copies of the following certifications to the COR:
 - a. Certification by the Contractor that the equipment has been properly installed, adjusted, and tested.

1.5 APPLICABLE PUBLICATIONS

- A. Publications listed below (including amendments, addenda, revisions, supplements, and errata) form a part of this specification to the extent referenced. Publications are referenced in the text by designation only.
- B. Green Seal (GS):
 - GC-12.....Occupancy Sensors
- C. Illuminating Engineering Society of North America (IESNA):
 - IESNA LM-48.....Guide for Calibration of Photoelectric Control Devices
- D. National Electrical Manufacturer's Association (NEMA)
 - C136.10.....American National Standard for Roadway Lighting Equipment-Locking-Type Photocontrol Devices and Mating Receptacles - Physical and Electrical Interchangeability and Testing
 - ICS-1.....Standard for Industrial Control and Systems General Requirements
 - ICS-2.....Standard for Industrial Control and Systems: Controllers, Contractors, and Overload Relays Rated Not More than 2000 Volts AC or 750 Volts DC: Part 8 - Disconnect Devices for Use in Industrial Control Equipment
 - ICS-6.....Standard for Industrial Controls and Systems Enclosures
- E. Underwriters Laboratories, Inc. (UL):
 - 20.....Standard for General-Use Snap Switches
 - 773.....Standard for Plug-In Locking Type Photocontrols for Use with Area Lighting
 - 773ANonindustrial Photoelectric Switches for Lighting Control
 - 98.....Enclosed and Dead-Front Switches
 - 917.....Clock Operated Switches

PART 2 - PRODUCTS**2.1 ELECTRONIC TIME SWITCHES**

- A. Electronic, solid-state programmable units with alphanumeric display; complying with UL 917.
 - 1. Contact Configuration: DPDT.
 - 2. Contact Rating: 30-A inductive or resistive, ballast load, 120/277-V ac.
 - 3. Astronomical Clock: Capable of switching a load on at sunset and off at sunrise, and automatically changing the settings each day in accordance with seasonal changes of sunset and sunrise. Additionally, it shall be programmable to a fixed on/off weekly schedule.
 - 4. Battery Backup: For schedules and time clock.

2.3 OUTDOOR PHOTOELECTRIC SWITCHES

- A. Solid state, with SPSTdry contacts rated for 1800 VA tungsten or 1000 VA inductive, complying with UL 773A.
 - 1. Light-Level Monitoring Range: 1.5 to 10 fc [16.14 to 108 lx], with adjustable turn-on and turn-off levels.
 - 2. Time Delay: 15-second minimum.
 - 3. Surge Protection: Metal-oxide varistor.
 - 4. Mounting: Twist lock, with base-and-stem mounting or stem-and-swivel mounting accessories as required.

2.4 TIMER SWITCHES

- A. Digital switches with backlit LCD display, 120/277 volt rated, fitting as a replacement for standard wall switches.
 - 1. Compatibility: Compatible with all ballasts.
 - 2. Warning: Audible warning to sound during the last minute of "on" operation.
 - 3. Time-out: Adjustable from 5 minutes to 12 hours.
 - 4. Faceplate: Refer to wall plate material and color requirements for toggle switches, as specified in Section 26 27 26, WIRING DEVICES.

2.5 CEILING-MOUNTED PHOTOELECTRIC SWITCHES

- A. Solid-state, light-level sensor unit, with separate relay unit.
 - 1. Sensor Output: Contacts rated to operate the associated relay. Sensor shall be powered from the relay unit.
 - 2. Relay Unit: Dry contacts rated for 20A ballast load at 120V and 277V, for 13A tungsten at 120V, and for 1 hp at 120V.

3. Monitoring Range: 10 to 200 fc with an adjustment for turn-on and turn-off levels.
4. Time Delay: Adjustable from 5 to 300 seconds, with deadband adjustment.
5. Indicator: Two LEDs to indicate the beginning of on-off cycles.

2.7 INDOOR OCCUPANCY SENSORS

- A. Wall- or ceiling-mounting, solid-state units with a power supply and relay unit, suitable for the environmental conditions in which installed.
 1. Operation: Unless otherwise indicated, turn lights on when covered area is occupied and off when unoccupied; with a 1 to 15 minute adjustable time delay for turning lights off.
 2. Sensor Output: Contacts rated to operate the connected relay. Sensor shall be powered from the relay unit.
 3. Relay Unit: Dry contacts rated for 20A ballast load at 120V and 277V, for 13A tungsten at 120V, and for 1 hp at 120V.
 4. Mounting:
 - a. Sensor: Suitable for mounting in any position on a standard outlet box.
 - b. Time-Delay and Sensitivity Adjustments: Recessed and concealed behind hinged door.
 5. Indicator: LED, to show when motion is being detected during testing and normal operation of the sensor.
 6. Bypass Switch: Override the on function in case of sensor failure.
 7. Manual/automatic selector switch.
 8. Automatic Light-Level Sensor: Adjustable from 2 to 200 fc [21.5 to 2152 lx]; keep lighting off when selected lighting level is present.
 9. Faceplate for Wall-Switch Replacement Type: Refer to wall plate material and color requirements for toggle switches, as specified in Section 26 27 26, WIRING DEVICES.
- B. Dual-technology Type: Ceiling mounting; combination PIR and ultrasonic detection methods, field-selectable.
 1. Sensitivity Adjustment: Separate for each sensing technology.
 2. Detector Sensitivity: Detect occurrences of 6-inch [150mm] minimum movement of any portion of a human body that presents a target of not less than 36 sq. in. [232 sq. cm], and detect a person of average size and weight moving not less than 12 inches [305 mm] in either a

horizontal or a vertical manner at an approximate speed of 12 inches/s [305 mm/s].

3. Detection Coverage: as scheduled on drawings.

2.9 LIGHTING CONTROL PANEL - RELAY TYPE

- A. Controller: Comply with UL 508; programmable, solid-state, astronomic 365-day control unit with non-volatile memory, mounted in preassembled relay panel with low-voltage-controlled, latching-type, single-pole lighting circuit relays. Controller shall be capable of receiving inputs from sensors and other sources, and capable of timed overrides and/or blink-warning on a per-circuit basis. Controller communication protocol shall be compatible with the building automation system specified in SECTION 23 09 23 DIRECT-DIGITAL CONTROL SYSTEM FOR HVAC. Where indicated, a limited number of digital or analog, low-voltage control-circuit outputs shall be supported by control unit and circuit boards associated with relays.
- B. Cabinet: Steel with hinged, locking door. Barriers separate low-voltage and line-voltage components.
- C. Directory: Identifies each relay as to load controlled.
- D. Control Power Supply: Transformer and full-wave rectifier with filtered dc output.
- E. Single-Pole Relays: Mechanically held unless otherwise indicated; split-coil, momentary-pulsed type, rated 20 A, 125-V ac for tungsten filaments and 20 A, 277-V ac for ballasts, 50,000 cycles at rated capacity.

PART 3 - EXECUTION

3.1 INSTALLATION:

- A. Installation shall be in accordance with the NEC, manufacturer's instructions and as shown on the drawings or specified.
- B. Aim outdoor photocell switch according to manufacturer's recommendations. Set adjustable window slide for 1 footcandle photocell turn-on.
- C. Aiming for wall-mounted and ceiling-mounted motion sensor switches shall be per manufacturer's recommendations.
- D. Set occupancy sensor "on" duration to 10minutes.
- E. Locate light level sensors as indicated and in accordance with the manufacturer's recommendations. Adjust sensor for the scheduled light level at the typical work plane for that area.

F. Label time switches and contactors with a unique designation.

3.2 ACCEPTANCE CHECKS AND TESTS

- A. Perform in accordance with the manufacturer's recommendations.
- B. Upon completion of installation, conduct an operating test to show that equipment operates in accordance with requirements of this section.
- C. Test for full range of dimming ballast and dimming controls capability. Observe for visually detectable flicker over full dimming range.
- D. Test occupancy sensors for proper operation. Observe for light control over entire area being covered.
- E. Program lighting control panels per schedule on drawings.

3.3 FOLLOW-UP VERIFICATION

Upon completion of acceptance checks and tests, the Contractor shall show by demonstration in service that the lighting control devices are in good operating condition and properly performing the intended function.

- - - E N D - - -

SECTION 26 11 16
SECONDARY UNIT SUBSTATIONS**PART 1 - GENERAL****1.1 DESCRIPTION**

- A. This section specifies the furnishing, installation, connection, and testing of the secondary unit substations, referred to as substation(s) in this section.

1.2 RELATED WORK

- A. Section 03 30 00, CAST-IN-PLACE CONCRETE: Requirements for concrete equipment pads.
- B. Section 13 05 41, SEISMIC RESTRAINT REQUIREMENTS FOR NON-STRUCTURAL COMPONENTS: Requirement for seismic restraint for nonstructural components.
- D. Section 26 05 11, REQUIREMENTS FOR ELECTRICAL INSTALLATIONS: Requirements that apply to all sections of Division 26.
- E. Section 26 05 13, MEDIUM-VOLTAGE CABLES: Medium-voltage cables.
- F. Section 26 05 19, LOW-VOLTAGE ELECTRICAL POWER CONDUCTORS AND CABLES: Low-voltage conductors.
- G. Section 26 05 26, GROUNDING AND BONDING FOR ELECTRICAL SYSTEMS: Requirements for personnel safety and to provide a low impedance path for possible ground fault currents.
- H. Section 26 05 33, RACEWAY AND BOXES FOR ELECTRICAL SYSTEMS: Conduits.
- I. Section 26 05 73, OVERCURRENT PROTECTIVE DEVICE COORDINATION STUDY: Short circuit and coordination study, and requirements for a coordinated electrical system.
- J. Section 26 13 16, MEDIUM-VOLTAGE FUSIBLE INTERRUPTER SWITCHES: Medium-voltage fusible interrupter switches for use in secondary unit substations.

1.3 QUALITY ASSURANCE

- A. Refer to Paragraph, QUALIFICATIONS (PRODUCTS AND SERVICES) in Section 26 05 11, REQUIREMENTS FOR ELECTRICAL INSTALLATIONS.

1.4 FACTORY TESTS

- A. Substations shall be thoroughly tested at the factory to assure that there are no electrical or mechanical defects. Tests shall be conducted

per UL and ANSI Standards. Factory tests shall be certified. The following tests shall be performed:

1. Medium-Voltage Section: Refer to Section 26 13 16, MEDIUM-VOLTAGE FUSIBLE INTERRUPTER SWITCHES Section 26 13 13, MEDIUM-VOLTAGE CIRCUIT BREAKER SWITCHGEAR.
 2. Transformer Section:
 - a. Perform insulation-resistance tests winding-to-winding and each winding-to-ground.
 - b. Perform turns-ratio tests at all tap positions.
 3. Low-Voltage Section: Refer to Section 26 23 00, LOW-VOLTAGE SWITCHGEAR
- B. Furnish four (4) copies of certified manufacturer's factory test reports to the COR prior to shipment of the substations to ensure that the switchgear has been successfully tested as specified.
- C. THE GOVERNMENT SHALL HAVE AN OPTION TO WITNESS THE FACTORY TESTS. ALL EXPENSES OF THE GOVERNMENT REPRESENTATIVE'S TRIPS TO WITNESS THE TESTING WILL BE PAID BY THE GOVERNMENT. NOTIFY THE //RESIDENT ENGINEER// //COR// NOT LESS THAN 30 DAYS PRIOR TO MAKING TESTS AT THE FACTORY.**
- 1.5 SUBMITTALS**
- A. Submit six copies of the following in accordance with Section 26 05 11, REQUIREMENTS FOR ELECTRICAL INSTALLATIONS.
1. Shop Drawings:
 - a. Submit sufficient information to demonstrate compliance with drawings and specifications.
 - b. Prior to fabrication of substations, submit the following data for approval:
 - 1) Complete electrical ratings, including primary and secondary voltage, decibel rating, temperature rise, nominal impedance, voltage regulation, and no load and full load losses.
 - 2) Nameplate data.
 - 3) Elementary and interconnection wiring diagrams.
 - 4) Technical data for each component.
 - 5) Dimensioned exterior views of the substations.
 - 6) Dimensioned section views of the substations.
 - 7) Floor plan of the substations.
 - 8) Foundation plan for the substations.

9) Provisions and required locations for external conduit and wiring entrances.

10) Approximate design weights.

2. Manuals:

a. Submit, simultaneously with the shop drawings, complete maintenance and operating manuals, including technical data sheets, wiring diagrams, and information for ordering replacement parts.

1) Include three-line diagrams showing device terminal numbers.

2) Include schematic signal and control diagrams, with all terminals identified, matching terminal identification in the substation.

3) Include information for testing, repair, troubleshooting, assembly, and disassembly.

b. If changes have been made to the maintenance and operating manuals originally submitted, submit updated maintenance and operating manuals two weeks prior to the final inspection.

3. Test Reports:

a. Submit certified factory design and production test reports for approval.

b. Two weeks prior to the final inspection, submit certified field test reports.

4. Certifications: Two weeks prior to final inspection, submit the following:

a. Certification by the manufacturer that substations conform to the requirements of the drawings and specifications.

b. Certification by the Contractor that substations have been properly installed, adjusted, and tested.

1.6 APPLICABLE PUBLICATIONS

A. Publications listed below (including amendments, addenda, revisions, supplements, and errata), form a part of this specification to the extent referenced. Publications are referenced in the text by basic designation only.

B. American Concrete Institute (ACI):

- ACI 318-11.....Building Code Requirements for Structural
Concrete.
- C. American Society for Testing and Materials (ASTM):
- D 117-10.....Standard Guide for Sampling, Test Methods, and
Specifications for Electrical Insulating Oils
of Petroleum Origin
- D 3487-09.....Standard Specification for Mineral Insulating
Oil Used in Electrical Apparatus.
- D. International Code Council (ICC):
- IBC-12.....International Building Code
- E. Institute of Electrical and Electronic Engineers (IEEE):
- C37.121-89American National Standard for Switchgear –
Unit Substations – Requirements
- C57.12.00-00.....Standard General Requirements for Liquid-Filled
Distribution, Power, and Regulating
Transformers
- C57.12.01-05.....Standard General Requirements for Dry-Type
Distribution and Power Transformers Including
Those with Solid-Cast and/or Resin Encapsulated
Windings
- C62.11-05.....Metal Oxide Surge Arresters for AC Power
Circuits (> 1kV)
- C62.41-91.....Surge Voltage in Low Voltage AC Power Circuits
- F. National Electrical Manufacturers Association (NEMA):
- LA 1-09.....Surge Arresters
- TP 1-02.....Guide for Determining Energy Efficiency for
Distribution Transformers
- TR 1-00.....Transformers, Regulators, and Reactors
- G. National Fire Protection Association (NFPA):
- 70-11.....National Electrical Code (NEC)

PART 2 - PRODUCTS**2.1 GENERAL REQUIREMENTS**

- A. Substations shall be in accordance with ANSI, ASTM, IEEE, NEC, UL, and
as shown on the drawings.

- B. Substations shall be unitized integral assemblies, complete, grounded, continuous-duty, metal-clad, dead-front, dead-rear, with liquid-filled transformer.
- C. Substations shall be designed, manufactured, and rated for outdoor installation and service and gasketing provided to ensure a weatherproof assembly under rain, snow, sleet, and hurricane conditions. External doors shall have provisions for padlocking.
- D. Substation ratings shall be not less than required by the NEC, and not less than shown on the drawings. Short circuit current ratings shall be not less than the available maximum short circuit currents as shown on the drawings.
- E. Substations shall conform to the arrangements and details shown on the drawings, and to the space designated for installation.
- F. Incorporate key-type mechanical interlock systems as required in Section 26 13 16, MEDIUM-VOLTAGE FUSIBLE INTERRUPTER SWITCHES, and Section 26 23 00, LOW-VOLTAGE SWITCHGEAR as shown on the drawings.
- G. Substations shall be assembled and prewired by the manufacturer at the factory. Substations shall be sub-assembled and shipped in complete sections ready for connection at the site. Where practical, a substation shall be shipped as one unit.
- H. Substations shall be thoroughly cleaned, phosphate treated, and painted at the factory with light gray rust-inhibiting paint or baked enamel.

2.2 MEDIUM-VOLTAGE SECTION

- A. Medium-Voltage Fused Switch(es): Refer to Section 26 13 16, MEDIUM VOLTAGE FUSIBLE INTERRUPTER SWITCHES.
- B. Interrupting ratings shall be not less than the maximum short circuit current available, as shown on the drawings.

2.3 LIQUID-FILLED TRANSFORMERS

- A. Shall have the following features:
 - 1. Self-cooled by natural convection, with isolated windings.
 - 2. Auto-transformers will not be accepted.
 - 3. Ratings indicated are for continuous-duty without the use of cooling fans.
 - 4. Temperature rises shall not exceed the following NEMA Standard test values for the respective insulation systems: 65 degrees C (149

- degrees F) by resistance and 80 degrees C (176 degrees F) hottest spot.
5. Transformer insulating liquid shall be:
 - a. Mineral oil: ASTM D 3487, Type II, tested in accordance with ASTM D 117.
 - b. Less-flammable liquid: UL classified or FM approved less-flammable biodegradable liquid, having a fire point not less than 300 degrees C tested per ASTM D 92, and a dielectric strength not less than 33 kV tested per ASTM D 877.
 6. Nominal impedance shall be as shown on the drawings, but not less than 4.5percent[jdc1].
 7. Sound levels shall conform to 3 dB below the NEMA standards.
 8. Primary and secondary windings:
 - a. Windings shall be copper.
 - b. Primary windings shall be delta-connected.
 - c. Secondary windings shall be wye-connected except where otherwise shown on the drawings.
 - d. Leads shall be brought out through wet process, porcelain bushings, pressure-tight.
 - e. Secondary windings shall have neutral bushings for transformers **with wye-connected secondary windings.**
 - f. Terminals shall be the most suitable clamp or blade type as required for the circuit connections.
 9. Provide four, 2-1/2 percent full capacity taps in the primary windings, with two taps above rated voltage and two taps below rated voltage.
 10. Core and Coil Assemblies:
 - a. Assemblies shall be rigidly braced to withstand the stresses caused by rough handling during shipment and the stresses caused by short circuit currents.
 - b. Cores shall be grain-oriented, non-aging, silicon steel.
 - c. Coils shall be continuous windings without splices except for taps.
 - d. Coil loss and core loss shall be optimized for efficient operation.

- e. Primary, secondary, and tap connections shall be brazed or pressure type.
- f. Coil windings shall have end fillers or tie downs.
- 11. Tanks, covers, and radiators shall be steel.
- 12. Features and accessories shall include the following:
 - a. Tap changer.
 - b. Lifting, pulling, and jacking provisions.
 - c. Globe type valves for filtering and draining.
 - d. Grounding pad.
 - e. Dial-type liquid thermometer with a maximum reading pointer and an external reset.
 - f. Liquid level gauge.
 - g. Pressure relief device.
 - h. Diagrammatic nameplate, including date of manufacture.
- 13. Transformer energy efficiency shall comply with NEMA TP 1.

2.5 LOW VOLTAGE SECTION

- A. Refer to Section 26 23 00, LOW-VOLTAGE SWITCHGEAR.

2.6 AUXILIARIES

- A. Install additional components as shown on the drawings or otherwise required for the substations.

PART 3 - EXECUTION

3.1 INSTALLATION

- A. Install substations in accordance with the NEC, as shown on the drawings, and as recommended by the manufacturer.
- B. Coordinate the components of the substations and their arrangements electrically and mechanically. Coordinate all circuit entrances into the substations, including methods of entrance and connections.
- C. Anchor substations with rustproof bolts, nuts, and washers not less than 13 mm (1/2 inch) diameter, in accordance with manufacturer's instructions, and as shown on the drawings.
- E. Exterior Location. Mount substations on concrete slab. Unless otherwise indicated, the slab shall be at least 200 mm (8 inches)

261116

SECONDARY UNIT SUBSTATIONS

thick, reinforced with a 150 by 150 mm (6 inches by 6 inches) No. 6 mesh placed uniformly 100 mm (4 inches) from the top of the slab. Slab shall be placed on a 150 mm (6 inches) thick, well-compacted gravel base. The top of the concrete slab shall be approximately 100 mm (4 inches) above the finished grade. Edges above grade shall have 15 mm (1/2 inch) chamfer. The slab shall be of adequate size to project at least 200 mm (8 inches) beyond the equipment. Provide conduit turnups and cable entrance space required by the equipment to be mounted. Seal voids around conduit openings in slab with water- and oil-resistant caulking or sealant. Cut off and bush conduits 75 mm (3 inches) above slab surface. Concrete work shall be as specified in Section 03 30 00, CAST-IN-PLACE CONCRETE.

F. Substation Grounding:

1. Provide bare copper cable not smaller than No. 4/0 AWG not less than 610 mm (24 inches) below grade, interconnecting the indicated ground rods.
2. Surge arresters (if applicable) and neutral shall be bonded directly to the transformer enclosure, and then to the grounding electrode system with bare copper conductors, sized as shown. Lead lengths shall be kept as short as practical with no kinks or sharp bends.

3.2 ACCEPTANCE CHECKS AND TESTS

A. Perform tests in accordance with the manufacturer's recommendations.

In addition, include the following:

1. Medium-Voltage Section Tests:

- a. Refer to Section 26 13 16, MEDIUM-VOLTAGE FUSIBLE INTERRUPTER SWITCHES/Section 26 13 13, MEDIUM-VOLTAGE CIRCUIT BREAKER SWITCHGEAR.

2. Transformer Inspection and Tests:

- a. Compare equipment nameplate data with specifications and approved shop drawings.
- b. Inspect physical and mechanical condition. Check for damaged or cracked insulators and liquid leaks.
- d. Inspect all field-installed bolted electrical connections, verifying tightness of accessible bolted electrical connections

by calibrated torque-wrench method, or performing thermographic survey after energization under load.

- e. Verify correct liquid level in transformer tank.
- f. Perform specific inspections and mechanical tests as recommended by manufacturer.
- g. Verify correct equipment grounding.
- h. Verify that the tap-changer is set at specified ratio.
- i. Verify proper secondary voltage phase-to-phase and phase-to-neutral after energization and prior to loading.

3. Low-Voltage Section Tests:

- a. Refer to Section 26 23 00, LOW VOLTAGE SWITCHGEAR

3.3 FOLLOW-UP VERIFICATION

- A. Upon completion of acceptance checks, settings, and tests, the Contractor shall demonstrate that the substations are in good operating condition and properly performing the intended function.

3.4 TEMPORARY HEATING

- A. Apply temporary heat to substations, according to manufacturer's written instructions, throughout periods when the environment is not controlled for temperature and humidity within manufacturer's stipulated service conditions.

3.5 ONE LINE DIAGRAM AND SEQUENCE OF OPERATION

- A. At final inspection, an as-built one line diagram shall be laminated or mounted under acrylic glass, and installed in a frame mounted in the substation room or in the outdoor substation enclosure.
- B. Furnish a written sequence of operation for the substation and connected line side/load side electrical distribution equipment. The sequence of operation shall be laminated or mounted under acrylic glass, and installed in a frame mounted in the substation room or in the outdoor substation enclosure.
- C. Deliver an additional four copies of the as-built one line diagram and sequence of operation to the COR.

3.6 INSTRUCTION

- A. Furnish the services of a factory-trained technician for one 4-hour training period for instructing personnel in the maintenance and operation of the substations, on the dates requested by the COR.

261116

SECONDARY UNIT SUBSTATIONS

---END---

261116

SECONDARY UNIT SUBSTATIONS

SECTION 26 12 19
PAD-MOUNTED, LIQUID-FILLED, MEDIUM-VOLTAGE TRANSFORMERS**PART 1 - GENERAL****1.1 DESCRIPTION**

- A. This section specifies the furnishing, installation, connection, and testing of the pad-mounted, liquid-filled, medium-voltage transformers, indicated as transformers in this section.

1.2 RELATED WORK

- A. Section 03 30 00, CAST-IN-PLACE CONCRETE: Requirements for concrete equipment pads.
- B. Section 09 06 00, SCHEDULE FOR FINISHES: Finishes for electrical equipment.
- C. Section 26 05 11, REQUIREMENTS FOR ELECTRICAL INSTALLATIONS: Requirements that apply to all sections of Division 26.
- D. Section 26 05 13, MEDIUM-VOLTAGE CABLES: Medium-voltage cables.
- E. Section 26 05 26, GROUNDING AND BONDING FOR ELECTRICAL SYSTEMS: Requirements for personnel safety and to provide a low impedance path to ground for possible ground currents.
- F. Section 26 05 41, UNDERGROUND ELECTRICAL CONSTRUCTION: Manholes, pull-boxes, and ducts for underground raceway systems.
- G. Section 26 05 73, OVERCURRENT PROTECTIVE DEVICE COORDINATION STUDY: Short circuit and coordination study, and requirements for a coordinated electrical system.

1.3 QUALITY ASSURANCE

- A. Refer to Paragraph, QUALIFICATIONS (PRODUCTS AND SERVICES), in Section 26 05 11, REQUIREMENTS FOR ELECTRICAL INSTALLATIONS.

1.4 FACTORY TESTS

- A. Transformers shall be thoroughly tested at the factory to ensure that there are no electrical or mechanical defects. Tests shall be conducted as per IEEE Standards. Factory tests shall be certified. The following tests shall be performed:
1. Perform insulation-resistance tests, winding-to-winding and each winding-to-ground.
 2. Perform turns-ratio tests at all tap positions.

- B. Furnish four (4) copies of certified manufacturer's factory test reports to the COR prior to shipment of the transformers to ensure that the transformers have been successfully tested as specified.

1.5 SUBMITTALS

- A. Submit six copies of the following in accordance with Section 26 05 11, REQUIREMENTS FOR ELECTRICAL INSTALLATIONS.

1. Shop Drawings:

- a. Submit sufficient information to demonstrate compliance with drawings and specifications.
- b. Include electrical ratings, nameplate data, impedance, outline drawing with dimensions and front, top, and side views, weight, mounting details, decibel rating, termination information, temperature rise, no-load and full-load losses, regulation, overcurrent protection, connection diagrams, and accessories.
- c. Complete nameplate data, including manufacturer's name and catalog number.

2. Manuals:

- a. When submitting the shop drawings, submit companion copies of complete maintenance and operating manuals, including technical data sheets, wiring diagrams, and information for ordering replacement parts.
 - 1) Identify terminals on wiring diagrams to facilitate installation, maintenance, and operation.
 - 2) Indicate on wiring diagrams the internal wiring for each piece of equipment and interconnections between the pieces of equipment.
 - 3) Approvals will be based on complete submissions of manuals, together with shop drawings.
- b. If changes have been made to the maintenance and operating manuals originally submitted, submit updated maintenance and operating manuals two weeks prior to the final inspection.
 - 1) Update the manual to include any information necessitated by shop drawing approval.
 - 2) Show all terminal identification.
 - 3) Include information for testing, repair, troubleshooting, assembly, disassembly, and recommended maintenance intervals.

- 4) Provide a replacement parts list with current prices. Include a list of recommended spare parts, tools, and instruments for testing and maintenance purposes.

B. Certifications:

1. Two weeks prior to the final inspection, submit the following certifications.
 - a. Certification by the manufacturer that the transformers conform to the requirements of the drawings and specifications.
 - b. Certification by the Contractor that the transformers have been properly installed, connected, and tested.

1.6 APPLICABLE PUBLICATIONS

- A. Publications listed below (including amendments, addenda, revisions, supplements, and errata) form a part of this specification to the extent referenced. Publications are referenced in the text by designation only.

B. American National Standards Institute (ANSI):

- C37.47-00.....High Voltage Current-Limiting Type Distribution
Class Fuses and Fuse Disconnecting Switches
- C57.12.00-00.....Liquid-Immersed Distribution, Power and
Regulating Transformers
- C57.12.25-90.....Pad-Mounted, Compartmental-Type, Self-Cooled,
Single-Phase Distribution-Transformers with
Separable Insulated High Voltage Connectors;
High Voltage, 34500 Grd Y/19920 Volts and
Below; Low-Voltage 240/120 Volts; 167 kVA and
Smaller Requirements
- C57.12.26-92.....Pad-Mounted, Compartmental-Type, Self-Cooled,
Three-Phase Distribution Transformers for Use
with Separable Insulated High-Voltage
Connectors (34500 Grd Y/19920 V and Below, 2500
kVA and Smaller)
- C57.12.28-05.....Pad-Mounted Equipment - Enclosure Integrity
- C57.12.29-05.....Pad-Mounted Equipment - Enclosure Integrity for
Coastal Environments
- C57.12.34-10.....Pad-Mounted, Compartmental-Type, Self-Cooled,
Three-Phase Distribution Transformers, 5 MVA
and Smaller; High Voltage, 34.5 kV Nominal

261219

PAD-MOUNTED, LIQUID-FILLED, MEDIUM-VOLTAGE TRANSFORMERS

System Voltage and Below; Low Voltage, 15kV

Nominal System Voltage and Below

C. American Society for Testing and Materials (ASTM):

D3487-08.....Standard Specification for Mineral Insulating
Oil Used in Electrical Apparatus

D. Institute of Electrical and Electronic Engineers (IEEE):

C2-07.....National Electrical Safety Code

C57.12.10-11.....Liquid-Immersed Power Transformers

C57.12.90-10.....Test Code for Liquid-Immersed Distribution,
Power, and Regulating Transformers

C62.11-06.....Metal-Oxide Surge Arresters for AC Power
Circuits

48-09.....Test Procedures and Requirements for
Alternating-Current Cable Terminations Used on
Shielded Cables Having Laminated Insulation
Rated 2.5kV Through 765kV or Extruded
Insulation Rated 2.5kV Through 500kV

386-06.....Separable Insulated Connector Systems for Power
Distribution Systems Above 600 V

592-07.....Exposed Semiconducting Shields on High-Voltage
Cable Joints and Separable Connectors

E. International Code Council (ICC):

IBC-12.....International Building Code

F. National Electrical Manufacturers Association (NEMA):

LA 1-09.....Surge Arresters

TP 1-02.....Guide for Determining Energy Efficiency for
Distribution Transformers

TR 1-00.....Transformers, Regulators, and Reactors

G. National Fire Protection Association (NFPA):

70-11.....National Electrical Code (NEC)

H. Underwriters Laboratories Inc. (UL):

467-07.....Grounding and Bonding Equipment

PART 2 - PRODUCTS**2.1 GENERAL REQUIREMENTS**

- A. Transformers shall be in accordance with ANSI, ASTM, IEEE, NEMA, NFPA, UL, as shown on the drawings, and as specified herein. Each transformer shall be assembled as an integral unit by a single manufacturer.
- B. Transformers shall be complete, outdoor type, continuous duty, integral assembly, grounded, tamper-resistant, and with liquid-immersed windings.
- C. Ratings shall not be less than shown on the drawings.
- D. Completely fabricate transformers at the factory so that only the external cable connections are required at the project site.
- E. Thoroughly clean, phosphatize, and finish all the metal surfaces at the factory with a rust-resistant primer and dark green enamel finish coat, except where a different color is specified in Section 09 06 00, SCHEDULE FOR FINISHES. All surfaces of the transformer that will be in contact with the concrete pad shall be treated with corrosion-resistant compounds and epoxy resin or a rubberized sealing compound.

2.2 COMPARTMENTS

- A. Construction:
 - 1. Enclosures shall be weatherproof and in accordance with ANSI C57.12.28
 - 2. The medium- and low-voltage compartments shall be separated with a steel barrier that extends the full height and depth of the compartments.
 - 3. The compartments shall be constructed of sheet steel (gauge to meet ANSI requirements) with bracing and with reinforcing gussets using jig welds to assure rectangular rigidity.
 - 4. All bolts, nuts, and washers shall be zinc-plated steel.
 - 5. Sufficient space shall be provided for equipment, cabling, and terminations within the compartments.
 - 6. Affix transformer nameplate permanently within the low-voltage compartment. Voltage and kVA rating, connection configuration, impedance, date of manufacture, and serial number shall be shown on the nameplate.
- B. Doors:

1. Provide a separate door for each compartment with provisions for a single padlock to secure all doors. Provide each compartment door with open-position doorstops and corrosion-resistant tamperproof hinges welded in place. The medium-voltage compartment door shall be mechanically prevented from opening unless the low-voltage compartment door is open.
2. The secondary compartment door shall have a one-piece steel handle and incorporate three-point locking mechanisms.

2.3 BIL RATING

- A. 15 kV class equipment shall have a minimum 95 kV BIL rating.

2.4 TRANSFORMER FUSE ASSEMBLY

- A. The primary fuse assembly shall be load-break combination fuse and dry-well fuse holder rated for system voltage, rated for 10 load makes and 10 load breaks, with rated 200 amp load current at 75% power factor, 10,000 symmetrical A close-in on fault duty, and 95 kV BIL. The entire fuse assembly shall be removable through the use of hot stick.
 1. The fuses shall be concealed, hot stick removable, 50,000 A symmetrical interrupting, non-expulsion, current-limiting primary distribution type, of the size and voltage class as shown on the drawings. The fuses shall operate within the fuse holder as a unit disconnecting means. Fuses shall be in accordance with ANSI C37.47.
 2. Transformers shall not have internal "weak link" fuses that require transformer tank cover removal for replacement.
 3. For units above 500 kVA using fusing above the 50 A 15 kV and 100 A 5 kV application, a clip-mounted arrangement of the current limiting fuses (i.e., live-front configuration) is required.

2.5 PRIMARY CONNECTIONS

- A. Primary connections shall be 200 A dead-front loadbreakwells and inserts for cable sizes shown on the drawings.
- B. Surge Arresters: Distribution class, one for each primary phase, complying with IEEE C62.11 and NEMA LA 1, supported from tank wall.

2.6 MEDIUM-VOLTAGE SWITCH

- A. The transformer primary disconnect switch shall be an oil-immersed, internal, gang-operated, load-interrupter type, rated at ampacity and system voltage as shown on the drawings, with a minimum momentary withstand rating of not less than the calculated available fault current shown on the drawings.
- B. For radial feeds, switch shall be a two-position, on-off, manual switch located in the medium-voltage compartment and hot-stick-operated.

2.7 MEDIUM-VOLTAGE TERMINATIONS

- A. Terminate the medium-voltage cables in the primary compartment with 200 A loadbreak premolded rubber elbow connectors, suitable for submersible applications. Elbow connectors shall have a semi-conductive shield material covering the housing. The separable connector system shall include the loadbreak elbow, the bushing insert, and the bushing well. Separable connectors shall comply with the requirements of IEEE 386, and shall be interchangeable between suppliers. Allow sufficient slack in medium-voltage cable, ground, and drain wires to permit elbow connectors to be moved to their respective parking stands.
- B. Ground metallic cable shield with a cable shield grounding adapter, consisting of a solderless connector enclosed in watertight rubber housing covering the entire assembly, bleeder wire, and ground braid.

2.8 LOW-VOLTAGE EQUIPMENT

- A. Mount the low-voltage bushings in the low-voltage compartment.
- B. The low-voltage leads shall be brought out of the tank by epoxy pressure tight bushings, and shall be standard arrangement.
- C. Tin-plate the low-voltage neutral terminal and isolate from the transformer tank. Provide a removable ground strap sized in accordance with the NEC and connect between the secondary neutral and ground pad.

2.9 TRANSFORMERS

- A. Transformer ratings shall be as shown on drawings. kVA ratings shown on the drawings are for continuous duty without the use of cooling fans.
- B. Temperature rises shall not exceed the NEMA TR 1 standards of 65° C (149° F) by resistance.

- C. Transformer insulating material shall be less flammable, dielectric, and UL listed as complying with NFPA 70 requirements for fire point of not less than 300° C (600° F) when tested according to ASTM D 92. Liquid shall be biodegradable and nontoxic.
- D. Transformer impedance shall be not less than 4-1/2% for sizes 150 kVA and larger. Impedance shall be as shown on the drawings.
- E. Sound levels shall conform to NEMA TR 1 standards.
- F. Primary and Secondary Windings for Three-Phase Transformers:
1. Primary windings shall be delta-connected.
 2. Secondary windings shall be wye-connected, except where otherwise indicated on the drawings. Provide isolated neutral bushings for secondary wye-connected transformers.
 3. Secondary leads shall be brought out through pressure-tight epoxy bushings.
- G. Primary windings shall have four 2-1/2% full-capacity voltage taps; two taps above and two taps below rated voltage.
- H. Core and Coil Assemblies:
1. Cores shall be grain-oriented, non-aging, silicon steel to minimize losses.
 2. Core and coil assemblies shall be rigidly braced to withstand the stresses caused by rough handling during shipment, and stresses caused by any possible short-circuit currents.
 3. Coils shall be continuous-winding type without splices except for taps. Material shall be copper.
 4. Coil and core losses shall be optimum for efficient operation.
 5. Primary, secondary, and tap connections shall be brazed or pressure type.
 6. Provide end fillers or tiedowns for coil windings.
- I. The transformer tank, cover, and radiator gauge thickness shall not be less than that required by ANSI.
- J. Accessories:
1. Provide standard NEMA features, accessories, and the following:
 - a. No-load tap changer. Provide warning sign.
 - b. Lifting, pulling, and jacking facilities.
 - c. Globe-type valve for oil filtering and draining, including sampling device.
 - d. Pressure relief valve.

- e. Liquid level gauge and filling plug.
 - f. A grounding pad in the medium- and low-voltage compartments.
 - g. A diagrammatic nameplate.
 - h. Dial-type liquid thermometer with a maximum reading pointer and an external reset.
 - i. Hot stick. Securely fasten hot stick within low-voltage compartment.
2. The accessories shall be made accessible within the compartments without disassembling trims and covers.
- K. Transformers shall meet the minimum energy efficiency values per NEMA TP 1:

KVA	(%)
75	98.7
112.5	98.8
150	98.9
225	99.0
300	99.0
500	99.1
750	99.2
1000	99.2
1500	99.3
2000	99.4
2500	99.4

PART 3 - EXECUTION**3.1 INSTALLATION**

- A. Install transformers outdoors, as shown on the drawings, in accordance with the NEC, and as recommended by the manufacturer.
- B. Anchor transformers with rustproof bolts, nuts, and washers not less than 12 mm (1/2 inch) diameter, in accordance with manufacturer's instructions, and as shown on drawings.
- C. Mount transformers on concrete slab. Unless otherwise indicated, the slab shall be at least 200 mm (8 inches) thick, reinforced with a 150 by 150 mm (6 by 6 inches) No. 6 mesh placed uniformly 100 mm (4 inches) from the top of the slab. Slab shall be placed on a 150 mm (6 inches) thick, well-compacted gravel base. The top of the concrete slab shall be approximately 100 mm (4 inches) above the finished grade. Edges above grade shall have 12-1/2 mm (1/2 inch) chamfer. The slab shall be of adequate size to project at least 200 mm (8 inches) beyond the equipment. Provide conduit turnups and cable entrance space required by the equipment to be mounted. Seal voids around conduit openings in slab with water- and oil-resistant caulking or sealant. Cut off and bush conduits 75 mm (3 inches) above slab surface. Concrete work shall be as specified in Section 03 30 00, CAST-IN-PLACE CONCRETE.
- D. Grounding:
 - 1. Ground each transformer in accordance with the requirements of the NEC. Install ground rods per the requirements of Section 26 05 26, GROUNDING AND BONDING FOR ELECTRICAL SYSTEMS, to maintain a maximum resistance of 5 ohms to ground.
 - 2. Connect the ground rod to the ground pads in the medium- and low-voltage compartments.
 - 3. Install and connect the cable shield grounding adapter per the manufacturer's instructions. Connect the bleeder wire of the cable shield grounding adapter to the loadbreak or deadbreak elbow grounding point with minimum No. 14 AWG wire, and connect the ground braid to the grounding system with minimum No. 6 AWG bare copper wire. Use soldered or mechanical grounding connectors listed for this purpose.

3.2 ACCEPTANCE CHECKS AND TESTS

- A. Perform manufacturer's required field tests in accordance with the manufacturer's recommendations. In addition, include the following:
1. Visual Inspection and Tests:
 - a. Compare equipment nameplate data with specifications and approved shop drawings.
 - b. Inspect physical and mechanical condition. Check for damaged or cracked bushings and liquid leaks.
 - c. Verify that control and alarm settings on temperature indicators are as specified.
 - d. Inspect all field-installed bolted electrical connections, using the calibrated torque-wrench method to verify tightness of accessible bolted electrical connections, and perform thermographic survey after energization under load.
 - e. Vacuum-clean transformer interior. Clean transformer enclosure exterior.
 - f. Verify correct liquid level in transformer tank.
 - g. Verify correct equipment grounding per the requirements of Section 26 05 26, GROUNDING AND BONDING FOR ELECTRICAL SYSTEMS.
 - h. Verify the presence and connection of transformer surge arresters, if provided.
 - i. Verify that the tap-changer is set at rated system voltage.

3.3 FOLLOW-UP VERIFICATION

- A. Upon completion of acceptance checks, settings, and tests, the Contractor shall demonstrate that the transformers are in good operating condition and properly performing the intended function.

3.4 SPARE PARTS

- A. Deliver the following spare parts for the project to the COR two weeks prior to final inspection:
1. Six insulated protective caps.
 2. One spare set of medium-voltage fuses for each size and type of fuse used in the project.

3.5 INSTRUCTION

- A. The Contractor shall instruct maintenance personnel, for not less than one 2-hour period, on the maintenance and operation of the equipment on the date requested by the COR.

---END---

SECTION 26 13 16
MEDIUM-VOLTAGE FUSIBLE INTERRUPTER SWITCHES**PART 1 - GENERAL****1.1 DESCRIPTION**

- A. This section specifies the furnishing, installation, connection, and testing of medium-voltage fusible interrupter switches, indicated as switches in this section.

1.2 RELATED WORK

- A. Section 03 30 00, CAST-IN-PLACE CONCRETE: Requirements for concrete equipment pads.
- B. Section 09 06 00, SCHEDULE FOR FINISHES: Finishes for outdoor switches.
- E. Section 26 05 11, REQUIREMENTS FOR ELECTRICAL INSTALLATIONS: Requirements that apply to all sections of Division 26.
- F. Section 26 05 13, MEDIUM-VOLTAGE CABLES: Medium-voltage cables and terminations.
- G. Section 26 05 26, GROUNDING AND BONDING FOR ELECTRICAL SYSTEMS: Requirements for personnel safety and to provide a low impedance path to ground for possible ground fault currents.
- H. Section 26 05 73, OVERCURRENT PROTECTIVE DEVICE COORDINATION STUDY: Short circuit and coordination study, and requirements for a coordinated electrical system.

1.3 QUALITY ASSURANCE

- A. Refer to Paragraph, QUALIFICATIONS (PRODUCTS AND SERVICES), in Section 26 05 11, REQUIREMENTS FOR ELECTRICAL INSTALLATIONS.

1.4 FACTORY TESTS

- A. Switches shall be thoroughly tested at the factory to assure that there are no electrical or mechanical defects. Tests shall be conducted as per UL and ANSI Standards. Factory tests shall be certified. The following tests shall be performed:
1. Verify that fuse sizes and types are in accordance with drawings and Overcurrent Protective Device Coordination Study.
 2. Verify tightness of bolted electrical connections by calibrated torque-wrench method in accordance with manufacturer's published data.
 3. Verify operation of mechanical interlocks.

4. Confirm correct operation and sequencing of key-type mechanical interlock systems for multiple switches by attempting closure on locked-open devices, and attempting to open locked-closed devices, and making key exchange with devices operated in off-normal positions.
5. Verify correct phase barrier installation.
6. Verify correct operation of all indicating and control devices.
7. Verify appropriate lubrication on moving current-carrying parts and on moving and sliding surfaces.
8. Exercise all active components.
9. Perform an insulation-resistance test, phase to ground, on each bus section, with phases not under test grounded, in accordance with manufacturer's published data.
- B. Furnish four (4) copies of certified manufacturer's factory test reports to the COR prior to shipment of the switches to ensure that the switches have been successfully tested as specified.
- C. The Government shall have an option to witness the factory tests. All expenses of the Government Representative's trips to witness the testing will be paid by the Government. Notify the COR not less than 30 days prior to making tests at the factory.

1.5 SUBMITTALS

- A. Submit six copies of the following in accordance with Section 26 05 11, REQUIREMENTS FOR ELECTRICAL INSTALLATIONS.

1. Shop Drawings:

- a. Shop drawings shall be submitted simultaneously with or after the Overcurrent Protective Device Coordination Study.
- b. Submit sufficient information to demonstrate compliance with drawings and specifications.
- c. Provide information such as complete electrical ratings, dimensions and approximate design weights, enclosure types, mounting details, materials, required clearances, cable terminations, fuse sizes and class, interrupting ratings, wiring diagrams, front, side and rear elevations, sectional views, safety features, accessories, and nameplate data.

2. Manuals:

- a. Submit, simultaneously with the shop drawings, companion copies of complete maintenance and operating manuals including technical

261316

MEDIUM-VOLTAGE FUSIBLE INTERRUPTER SWITCHES

data sheets, wiring diagrams, and information for ordering replacement parts.

- b. If changes have been made to the maintenance and operating manuals originally submitted, submit updated maintenance and operating manuals to the COR two weeks prior to the final inspection.
- 3. Certification: Two weeks prior to the final inspection, submit the following.
 - a. Certification by the manufacturer that switches conform to the requirements of the drawings and specifications.
 - b. Certification by the Contractor that switches have been properly installed, adjusted, and tested.

1.6 APPLICABLE PUBLICATIONS

- A. Publications listed below (including amendments, addenda, revisions, supplements, and errata) form a part of this specification to the extent referenced. Publications are referenced in the text by designation only.
- B. American National Standards Institute (ANSI):
 - C37.57-10.....Metal-Enclosed Interrupter Switchgear
Assemblies - Conformance Testing
 - C37.58-10.....Indoor AC Medium-Voltage Switches for Use in
Metal-Enclosed Switchgear - Conformance Test
Procedures
- C. International Code Council (ICC):
 - IBC-12.....International Building Code
- D. Institute of Electrical and Electronics Engineers (IEEE):
 - C37.20.3-01.....Metal-Enclosed Interrupter Switchgear
 - C37.47-11.....High Voltage (>1000V) Current-Limiting Type
Distribution Class Fuses and Fuse Disconnecting
Switches
 - C37.48-05.....Guide for Application, Operation and
Maintenance of High Voltage Fuses, Distribution
Enclosed Single Pole Air Switches, Fuse
Disconnecting Switches, and Accessories
- E. National Electrical Manufacturers Association (NEMA):

C37.22-97.....Preferred Ratings and Related Required
Capabilities for Indoor AC Medium-Voltage
Switches Used in Metal-Enclosed Switchgear

F. National Fire Protection Association (NFPA):
70-11.....National Electrical Code (NEC)

PART 2 - PRODUCTS

2.1 MEDIUM-VOLTAGE FUSIBLE INTERRUPTER SWITCHES

- A. Shall be in accordance with ANSI, IEEE, NEMA, NFPA, as shown on the drawings, and have the following features:
1. Deadfront air break, three-pole gang-operated, interrupter type.
 2. Copper blades.
 3. Key-type mechanical interlocks for multiple switches shall be provided as shown on the drawings.
 4. Interphase barriers for the full length of each pole.
 5. Protective shield to cover the cable connections on the line terminals.
 6. Quick-make, quick-break, manual stored-energy type operation mechanism. The mechanism shall enable the switch to close against a fault equal to the momentary rating of the switch without affecting its continuous current carrying or load interrupting ability.
 7. External manual operating handle with lock-open padlocking provisions.
 8. When the switches are open, the fuses shall be de-energized.
9. Current limiting fuses.
11. Enclosures:
- a. NEMA type shown on the drawings. Where the types of switch enclosures are not shown, they shall be the NEMA types which are most suitable for the environmental conditions where the switches are being installed.
 - b. Doors:
 - 1) Concealed or semi-concealed hinges shall be used to attach doors. Weld hinges to the enclosure and door.
 - 2) A separate door for the fuse section. A mechanical interlock shall prevent opening the door unless the switch blades are open, and prevent closing the switch if the door is open.

3) Three point door locking mechanism with suitable handles and padlocking provisions.

4) Safety-glass window for viewing the switch blades.

5) Door stops for the open position.

c. Finish:

1) All metal surfaces shall be thoroughly cleaned, phosphatized, primed and painted at the factory.

2) Final finish shall be enamel, lacquer or powder coating.

Enamel and powder coatings shall be oven baked. Color shall be light gray.

B. The minimum momentary current rating shall be 61kA.

C. The minimum short-time 2-second current rating shall be 25 D.

Provide full length ground bar.

2.2 NAMEPLATES AND MIMIC BUS

A. Nameplates: For Normal Power system, provide laminated black phenolic resin with white core with 12 mm (1/2 inch) engraved lettered nameplates next to each switch. For Essential Electrical System, provide laminated red phenolic resin with white core with 12 mm (1/2 inch) engraved lettered nameplates next to each switch. Nameplates shall indicate equipment served, spaces, or spares in accordance with one line diagram shown on drawings. Nameplates shall be mounted with plated screws on front of switches. Mounting nameplates only with adhesive is not acceptable.

B. Mimic Bus: Provide an approved mimic bus on front of each switch assembly. Color shall be black for the Normal Power system and red for the Essential Electrical System, either factory-painted plastic or metal strips. Plastic tape shall not be used. Use symbols similar to one line diagram shown on drawings. Plastic or metal strips shall be mounted with plated screws.

PART 3 - EXECUTION

3.1 INSTALLATION

A. Install switches in accordance with the NEC, manufacturer's instructions and recommendations, and as shown on the drawings.

B. Anchor switches with rustproof bolts, nuts, and washers not less than 13 mm (1/2 inch) diameter, in accordance with manufacturer's instructions, and as shown on drawings.

- B. Exterior Location: Mount switches on concrete slab. Unless otherwise indicated, the slab shall be at least 200 mm (8 inches) thick, reinforced with a 150 by 150 mm (6 by 6 inches) No. 6 mesh placed uniformly 100 mm (4 inches) from the top of the slab. Slab shall be placed on a 150 mm (6 inches) thick, well-compacted gravel base. The top of the concrete slab shall be approximately 100 mm (4 inches) above the finished grade. Edges above grade shall have 15 mm (1/2 inch) chamfer. The slab shall be of adequate size to project at least 200 mm (8 inches) beyond the equipment. Provide conduit turnups and cable entrance space required by the equipment to be mounted. Seal voids around conduit openings in slab with water- and oil-resistant caulking or sealant. Cut off and bush conduits 75 mm (3 inches) above slab surface. Concrete work shall be as specified in Section 03 30 00, CAST-IN-PLACE CONCRETE.
- D. Interior Location: Mount switches on concrete slab. Unless otherwise indicated, the slab shall be at least 100 mm (4 inches) thick. The top of the concrete slab shall be approximately 100 mm (4 inches) above finished floor. Edges above floor shall have 15 mm (1/2 inch) chamfer. The slab shall be of adequate size to project at least 100 mm (8 inches) beyond the equipment. Provide conduit turnups and cable entrance space required by the equipment to be mounted. Seal voids around conduit openings in slab with water- and oil-resistant caulking or sealant. Cut off and bush conduits 75 mm (3 inches) above slab surface. Concrete work shall be as specified in Section 03 30 00, CAST-IN-PLACE CONCRETE.

3.2 ACCEPTANCE CHECKS AND TESTS

- A. Perform in accordance with the manufacturer's recommendations. In addition, include the following:
1. Visual Inspection and Tests:
 - a. Compare switches nameplate data with specifications and approved shop drawings.
 - b. Inspect physical and mechanical condition.
 - c. Confirm correct application of manufacturer's recommended lubricants.
 - d. Vacuum-clean switch enclosure interior. Clean switch enclosure exterior.

- e. Verify appropriate anchorage and required area clearances.
- f. Verify appropriate equipment grounding.
- g. Verify correct blade alignment, blade penetration, travel stops, and mechanical operation.
- h. Verify that fuse sizes and types correspond to approved shop drawings.
- i. Inspect all field-installed bolted electrical connections, verifying tightness of accessible bolted electrical connections by calibrated torque-wrench method, or performing thermographic survey after energization under load.
- j. Exercise all active components.
- k. Confirm correct operation of mechanical interlocks.
- l. Confirm correct operation and sequencing of key-type mechanical interlocks for multiple switches.
- m. Inspect all indicating devices for correct operation.

3.3 FOLLOW-UP VERIFICATION

- A. Upon completion of acceptance checks, settings, and tests, the Contractor shall show by demonstration in service that switches are in good operating condition, and properly performing the intended function.

3.4 WARNING SIGN

- A. Mount on each entrance door of the outdoor switchboard enclosure, approximately 1500 mm (5 feet) above grade or floor, a clearly lettered warning sign for warning personnel. The sign shall be attached with rustproof metal screws.

3.5 SPARE PARTS

- A. Two weeks prior to the final inspection, provide one (1) set of spare fuses for each switch installed on this project.

3.6 ONE LINE DIAGRAM AND SEQUENCE OF OPERATION

- A. At final inspection, an as-built one line diagram shall be laminated or mounted under acrylic glass, and installed in a frame mounted in the switchgear room or in the outdoor switchgear enclosure.
- B. Furnish a written sequence of operation for the switchgear and connected line side/load side electrical distribution equipment. The sequence of operation shall be laminated or mounted under acrylic

glass, and installed in a frame mounted in the switchgear room or in the outdoor switchgear enclosure.

- C. Deliver an additional four copies of the as-built one line diagram and sequence of operation to the COR.

3.7 INSTRUCTION

- A. Furnish the services of a factory-trained technician for one 4 hour period for instructing personnel in the operation and maintenance of the switches and related equipment on the date requested by the COR.

---END---

SECTION 26 22 00
LOW-VOLTAGE TRANSFORMERS**PART 1 - GENERAL****1.1 DESCRIPTION**

- A. This section specifies the furnishing, installation, connection, and testing of low-voltage dry-type general-purpose transformers, indicated as transformers in this section.

1.2 RELATED WORK

- A. Section 03 30 00, CAST-IN-PLACE CONCRETE: Requirements for concrete equipment pads.
- B. Section 13 05 41, SEISMIC RESTRAINT REQUIREMENTS FOR NON-STRUCTURAL COMPONENTS: Requirements for seismic restraint of nonstructural components.
- C. Section 26 05 11, REQUIREMENTS FOR ELECTRICAL INSTALLATIONS: Requirements that apply to all sections of Division 26.
- D. Section 26 05 21, LOW-VOLTAGE ELECTRICAL POWER CONDUCTORS AND CABLES: Low-voltage conductors.
- E. Section 26 05 26, GROUNDING AND BONDING FOR ELECTRICAL SYSTEMS: Requirements for personnel safety and to provide a low impedance path for possible ground fault currents.
- F. Section 26 05 33, RACEWAY AND BOXES FOR ELECTRICAL SYSTEMS: Conduit.

1.3 QUALITY ASSURANCE

Refer to Paragraph, QUALIFICATIONS (PRODUCTS AND SERVICES), in Section 26 05 11, REQUIREMENTS FOR ELECTRICAL INSTALLATIONS.

1.4 SUBMITTALS

- A. Submit six copies of the following in accordance with Section 26 05 11, REQUIREMENTS FOR ELECTRICAL INSTALLATIONS.
1. Shop Drawings:
 - a. Submit sufficient information to demonstrate compliance with drawings and specifications.
 - b. Include electrical ratings, dimensions, mounting details, materials, required clearances, terminations, weight, temperature rise, wiring and connection diagrams, plan, front, side, and rear elevations, accessories, and device nameplate data.
 2. Manuals:

- a. Submit, simultaneously with the shop drawings, companion copies of complete maintenance and operating manuals including technical data sheets and wiring diagrams.
 - 1) Schematic signal and control diagrams, with all terminals identified, matching terminal identification in the transformers.
 - 2) Include information for testing, repair, troubleshooting, assembly, disassembly, and factory recommended/required periodic maintenance procedures and frequency.
- b. If changes have been made to the maintenance and operating manuals originally submitted, submit updated maintenance and operating manuals two weeks prior to the final inspection.
3. Certifications: Two weeks prior to final inspection, submit the following.
 - a. Certification by the manufacturer that the transformers conform to the requirements of the drawings and specifications.
 - b. Certification by the Contractor that the transformers have been properly installed, adjusted, and tested.

1.5 APPLICABLE PUBLICATIONS

- A. Publications listed below (including amendments, addenda, revisions, supplements, and errata) form a part of this specification to the extent referenced. Publications are referenced in the text by designation only.
- B. International Code Council (ICC):

IBC-12.....International Building Code
- C. National Fire Protection Association (NFPA):

70-11.....National Electrical Code (NEC)
- D. National Electrical Manufacturers Association (NEMA):

TP1-02.....Guide for Determining Energy Efficiency for
Distribution Transformers

TR1-00.....Transformers, Regulators, and Reactors
- E. Underwriters Laboratories, Inc. (UL):

UL 506-08.....Standard for Specialty Transformers

UL 1561-11.....Dry-Type General Purpose and Power Transformers
- F. United States Department of Energy

10 CFR Part 431.....Energy Efficiency Program for Certain
Commercial and Industrial Equipment**PART 2 - PRODUCTS****2.1 TRANSFORMERS**

- A. Unless otherwise specified, transformers shall be in accordance with NEMA, NEC, UL and as shown on the drawings.
- B. Transformers shall have the following features:
 - 1. Self-cooled by natural convection, isolating windings, indoor dry-type. Autotransformers will not be accepted, except as specifically allowed for buck-boost applications.
 - 2. Rating and winding connections shall be as shown on the drawings.
 - 3. Ratings shown on the drawings are for continuous duty without the use of cooling fans.
 - 4. Copper windings.
 - 5. Insulation systems:
 - a. Transformers 30 kVA and larger: UL rated 220 °C (428 °F) system with an average maximum rise by resistance of 150 °C (302 °F) in a maximum ambient of 40 °C (104 °F).
 - b. Transformers below 30 kVA: Same as for 30 kVA and larger or UL rated 185 °C (365 °F) system with an average maximum rise by resistance of 115 °C (239 °F) in a maximum ambient of 40 °C (104 °F).
 - 6. Core and coil assemblies:
 - a. Rigidly braced to withstand the stresses caused by short-circuit currents and rough handling during shipment.
 - b. Cores shall be grain-oriented, non-aging, and silicon steel.
 - c. Coils shall be continuous windings without splices except for taps.
 - d. Coil loss and core loss shall be minimized for efficient operation.
 - e. Primary and secondary tap connections shall be brazed or pressure type.
 - f. Coil windings shall have end filters or tie-downs for maximum strength.
 - 7. Certified sound levels, determined in accordance with NEMA, shall not exceed the following:

Transformer Rating	Sound Level Rating
0 - 9 KVA	40 dB
10 - 50 KVA	45 dB
51 - 150 KVA	50 dB
151 - 300 KVA	55 dB
301 - 500 KVA	60 dB

8. If not shown on drawings, nominal impedance shall be as permitted by NEMA.
9. Single phase transformers rated 15 kVA through 25 kVA shall have two 5% full capacity taps below normal rated primary voltage. All transformers rated 30 kVA and larger shall have two 2.5% full capacity taps above, and four 2.5% full capacity taps below normal rated primary voltage.
10. Core assemblies shall be grounded to their enclosures with adequate flexible ground straps.
11. Enclosures:
 - a. Comprised of not less than code gauge steel.
 - b. Outdoor enclosures shall be NEMA 3R.
 - c. Temperature rise at hottest spot shall conform to NEMA Standards, and shall not bake and peel off the enclosure paint after the transformer has been placed in service.
 - d. Ventilation openings shall prevent accidental access to live components.
 - e. The enclosure at the factory shall be thoroughly cleaned and painted with manufacturer's prime coat and standard finish.
12. Standard NEMA features and accessories, including ground pad, lifting provisions, and nameplate with the wiring diagram and sound level indicated.
13. Dimensions and configurations shall conform to the spaces designated for their installations.
14. Transformers shall meet the minimum energy efficiency values per NEMA TP1 as listed below:

kVA Rating	Output efficiency (%)
15	97
30	97.5
45	97.7
75	98
112.5	98.2
150	98.3
225	98.5
300	98.6
500	98.7
750	98.8

PART 3 - EXECUTION**3.1 INSTALLATION**

- A. Installation of transformers shall be in accordance with the NEC, as recommended by the equipment manufacturer and as shown on the drawings.
- B. Anchor transformers with rustproof bolts, nuts, and washers, in accordance with manufacturer's instructions, and as shown on drawings.

E. Install transformers with manufacturer's recommended clearance from wall and adjacent equipment for air circulation. Minimum clearance shall be 150 mm (6 inches).

- F. Install transformers on vibration pads designed to suppress transformer noise and vibrations.

3.2 ACCEPTANCE CHECKS AND TESTS

- A. Perform tests in accordance with the manufacturer's recommendations.

In addition, include the following:

- 1. Visual Inspection and Tests:

- a. Compare equipment nameplate data with specifications and approved shop drawings.

- b. Inspect physical and mechanical condition.
- c. Inspect all field-installed bolted electrical connections, using the calibrated torque-wrench method to verify tightness of accessible bolted electrical connections.
- d. Perform specific inspections and mechanical tests as recommended by manufacturer.
- e. Verify correct equipment grounding.
- f. Verify proper secondary phase-to-phase and phase-to-neutral voltage after energization and prior to connection to loads.

3.3 FOLLOW-UP VERIFICATION

- A. Upon completion of acceptance checks, settings, and tests, the contractor shall demonstrate that the transformers are in good operating condition, and properly performing the intended function.

---END---

SECTION 26 23 00
LOW-VOLTAGE SWITCHGEAR**PART 1 - GENERAL****1.1 DESCRIPTION**

- A. This section specifies the furnishing, installation, connection, and testing of low-voltage switchgear, indicated as switchgear in this section.

1.2 RELATED WORK

- A. Section 03 30 00, CAST-IN-PLACE CONCRETE: Requirements for concrete equipment pads.//
- C. Section 25 10 10, ADVANCED UTILITY METERING: Electric meters installed in switchgear.
- D. Section 26 05 11, REQUIREMENTS FOR ELECTRICAL INSTALLATIONS: Requirements that apply to all sections of Division 26.
- E. Section 26 05 19, LOW-VOLTAGE ELECTRICAL POWER CONDUCTORS AND CABLES: Low-voltage conductors.
- F. Section 26 05 26, GROUNDING AND BONDING FOR ELECTRICAL SYSTEMS: Requirements for personnel safety and to provide a low impedance path for possible fault currents.
- G. Section 26 05 33, RACEWAY AND BOXES FOR ELECTRICAL SYSTEMS: Conduits.
- H. Section 26 05 73, OVERCURRENT PROTECTIVE DEVICE COORDINATION STUDY: Short circuit and coordination study, and requirements for a coordinated electrical system.
- I. Section 26 11 16, SECONDARY UNIT SUBSTATIONS: Secondary unit substations.
- L. Section 26 43 13, SURGE PROTECTIVE DEVICES: For surge protective devices integral to the switchgear.

1.3 QUALITY ASSURANCE

- A. Refer to Paragraph, QUALIFICATIONS (PRODUCTS AND SERVICES), in Section 26 05 11, REQUIREMENTS FOR ELECTRICAL INSTALLATIONS.

1.4 FACTORY TESTS

- A. Switchgear shall be thoroughly tested at the factory, with the circuit breakers in the connected position in their compartments. Tests shall be in accordance with IEEE C37.20.1 and NEMA C37.51. Factory tests shall be certified, and shall include the following tests:
1. Design tests.

2. Production tests.
 3. Conformance tests.
- B. The following additional tests shall be performed:
1. Verify that circuit breaker sizes and types correspond to drawings, and the Overcurrent Protective Device Coordination Study.
 2. Verify tightness of bolted electrical connections by calibrated torque-wrench method in accordance with manufacturer's published data.
 3. Confirm correct operation and sequencing of key-type mechanical interlock systems for multiple circuit breakers by attempting closure on locked-open devices, and attempting to open locked-closed devices, and making key exchange with devices operated in off-normal positions.
 4. Verify correct barrier and shutter installation and operation.
 5. Exercise all active components.
 6. Inspect indicating devices for correct operation.
 7. Perform an insulation-resistance test, phase to ground, on each bus section, with phases not under test grounded, in accordance with manufacturer's published data.
 8. Perform insulation-resistance tests on control wiring with respect to ground. Applied potential shall be 500 V DC for 300-volt rated cable and 1000 V DC for 600-volt rated cable, or as required if solid-state components or control devices cannot tolerate the applied voltage.
 9. If applicable, verify correct function of control transfer relays located in the switchgear with multiple control power sources.
 10. Perform phasing checks on double-ended or dual-source switchgear to insure correct bus phasing from each source.
- C. Furnish four (4) copies of certified manufacturer's factory test reports prior to shipment of the switchgear to ensure that the switchgear has been successfully tested as specified.

1.5 SUBMITTALS

- A. Submit six copies of the following in accordance with Section 26 05 11, REQUIREMENTS FOR ELECTRICAL INSTALLATIONS.
1. Shop Drawings:
 - a. Switchgear shop drawings shall be submitted simultaneously with or after the Overcurrent Protective Device Coordination Study.

-
- b. Submit sufficient information to demonstrate compliance with drawings and specifications.
 - c. Prior to fabrication of switchgear, submit the following data for approval:
 - 1) Complete electrical ratings.
 - 2) Circuit breaker sizes.
 - 3) Interrupting ratings.
 - 4) Safety features.
 - 5) Accessories and nameplate data.
 - 6) Switchgear one line diagram, showing ampere rating, number of bars per phase and neutral in each bus run (horizontal and vertical), bus spacing, equipment ground bus, and bus material.
 - 7) Elementary and interconnection wiring diagrams.
 - 8) Technical data for each component.
 - 9) Dimensioned exterior views of the switchgear.
 - 10) Dimensioned section views of the switchgear.
 - 11) Floor plan of the switchgear.
 - 12) Foundation plan for the switchgear.
 - 13) Provisions and required locations for external conduit and wiring entrances.
 - 14) Approximate design weights.
2. Manuals:
- a. Submit, simultaneously with the shop drawings, companion copies of complete maintenance and operating manuals, including technical data sheets, wiring diagrams, and information for ordering replacement parts.
 - 1) Schematic signal and control diagrams, with all terminals identified, matching terminal identification in the switchgear.
 - 2) Include information for testing, repair, trouble shooting, assembly, disassembly, and factory recommended/required periodic maintenance procedures and frequency.
 - 3) Provide a replacement and spare parts list. Include a list of tools and instruments for testing and maintenance purposes.

- b. If changes have been made to the maintenance and operating manuals originally submitted, submit updated maintenance and operating manuals two weeks prior to the final inspection.
- 3. Certifications: Two weeks prior to final inspection, submit the following.
 - a. Certification by the manufacturer that switchgear conforms to the requirements of the drawings and specifications.
 - b. Certification by the Contractor that switchgear has been properly installed, adjusted, and tested.

1.6 APPLICABLE PUBLICATIONS

- A. Publications listed below (including amendments, addenda, revisions, supplements, and errata), form a part of this specification to the extent referenced. Publications are referenced in the text by basic designation only.
- B. Institute of Engineering and Electronic Engineers (IEEE):
 - C37.13-08.....Low-voltage AC Power Circuit Breakers Used in Enclosures
 - C37.20.1-07.....Metal-Enclosed Low-Voltage Power Circuit Breaker Switchgear
 - C57.13-08.....Instrument Transformers
 - C62.41.1-03.....Surge Environment in Low-voltage (1000V and less) AC Power Circuits
 - C62.45-92.....Surge Testing for Equipment connected to Low-Voltage AC Power Circuits
- C. International Code Council (ICC):
 - IBC-12.....International Building Code
- D. National Electrical Manufacturers Association (NEMA):
 - C37.51-10.....Metal-Enclosed Low Voltage AC Power Circuit Breaker Switchgear Assemblies – Conformance Test Procedures
- E. National Fire Protection Association (NFPA):
 - 70-11.....National Electrical Code (NEC).
- F. Underwriters Laboratories, Inc. (UL):
 - 891-05Switchboards
 - 977-07.....Safety Fused Power-Circuit Devices
 - 1053-99.....Ground Fault Sensing and Relaying Equipment

1558-99.....Metal-Enclosed Low-Voltage Power Circuit
Breaker Switchgear

PART 2 - PRODUCTS**2.1 GENERAL**

- A. Shall be in accordance with ANSI, IEEE, NEMA, NFPA, UL, as shown on the drawings, and have the following features:
1. Switchgear shall be a complete, grounded, continuous-duty, integral assembly, metal clad, dead-front, dead-rear, self-supporting, indoor type switchgear assembly. Incorporate devices shown on the drawings and all related components required to fulfill operational and functional requirements.
 2. Switchgear shall be Type 1 front accessible³. Ratings shall not be less than shown on the drawings.
 4. Switchgear shall conform to the arrangements and details shown on the drawings.
 5. Switchgear shall be assembled, connected, and wired at the factory so that only external circuit connections are required at the construction site. Split the structure only as required for shipping and installation. Packaging shall provide adequate protection against rough handling during shipment.
 8. All non-current-carrying parts shall be grounded per Section 26 05 26, GROUNDING AND BONDING FOR ELECTRICAL SYSTEMS for additional requirements.

2.2 HOUSING

- A. Shall have the following features:
1. Frames and enclosures:
 - a. The assembly shall be braced with reinforcing gussets using bolted connections to assure rectangular rigidity.
 - b. The enclosure shall be steel, leveled, and not less than the gauge required by applicable publications.
 - c. Die-pierce the holes for connecting adjacent structures to insure proper alignment, and to allow for future additions.
 - d. All bolts, nuts, and washers shall be zinc-plated steel.
 2. Circuit breaker compartments:
 - a. An individual compartment shall be supplied for each circuit breaker and each future circuit breaker as shown on the drawings.

Compartments shall be provided with isolated wireways for control wiring between devices.

- 1) Separate each compartment so that the circuit breaker, buses, and cable terminations are in separate compartments with steel partitions or barriers of approved and properly installed insulation.
 - 2) Each compartment furnished with a circuit breaker (active or spare) shall be fully equipped as noted on drawings and specified below.
 - 3) Each compartment noted as space for future circuit breaker, as shown on drawings, shall be fully equipped for positioning and connecting the breaker. Provide all equipment required to implement the future breaker installation.
3. Auxiliary compartments:
- a. Compartments shall be provided for auxiliaries, metering, and transition or termination sections as required by the manufacturer, and as shown on drawings. Compartments shall be provided with isolated wireways for control wiring between devices.
4. Compartment doors:
- a. The doors shall permit convenient removal and interchanging of circuit breakers between compartments. The doors shall be capable of a swing approaching 180 degrees.
 - b. Concealed or semi-concealed hinges shall be provided to attach the doors. Weld the hinges to the equipment structure and to the compartment doors.

C. Finish:

1. All metal surfaces shall be thoroughly cleaned, phosphatized and factory primed prior to applying baked enamel or lacquer finish.
2. Provide a light gray finish for indoor switchgear.

2.3 BUSES

A. Bus Bars and Interconnections:

1. Provide copper phase and neutral buses, fully rated for the amperage as shown on the drawings for the entire length of the switchgear. Bus laminations shall have a minimum of 6 mm (1/4 inch) spacing.
2. Mount the buses on appropriately spaced insulators and brace to withstand the available short circuit currents.

3. The bus and bus compartment shall be designed so that the acceptable NEMA standard temperature rises are not exceeded.
4. Install a copper ground bus the full length of the switchgear assembly.
5. Main Bonding Jumper: An un-insulated copper bus, size as shown on drawings, shall interconnect the neutral and ground buses, when the switchgear is used to establish the system common ground point.
6. All bolts, nuts, and washers shall be zinc-plated steel. Bolts shall be torqued to the values recommended by the manufacturer.
7. Make provisions for future bus extensions by means of bolt holes or other approved method.

2.4 LOW-VOLTAGE POWER CIRCUIT BREAKERS

- A. General: Circuit breakers shall be dead front, drawout, stored energy type with solid state trip devices. Arcing contacts shall be renewable.
- B. Rating: Circuit breakers shall be 3 pole, 600 volts AC and below, 60 cycle with frame size, trip rating and functions, and system voltage as shown on drawings. Breakers shall have 30 cycle short time current ratings.
- C. Drawout Mounting: Provide a racking mechanism to position and hold the breaker in the connected, test, or disconnected position. Provide an interlock to prevent movement of the breaker into or out of the connected position unless the breaker is tripped open.
- D. Trip Devices: Breakers shall be electrically and mechanically trip free and shall have trip devices in each pole. Unless otherwise indicated on drawings, each breaker shall have overcurrent and short-circuit trip devices. Trip devices shall be of the solid state type with adjustable pick-up settings, with both long time and short time elements, and integral trip unit testing provisions. Devices shall have time-delay band adjustment. Long-time delay element shall have inverse time characteristics. Main circuit breakers shall not have instantaneous trip function.
- E. Position Indicator: Provide a mechanical indicator visible from the front of the unit to indicate whether the breaker is open or closed.
- F. Trip Button: Equip each breaker with a mechanical trip button accessible from the front of the door.

- G. Padlocking: Provisions shall be included for padlocking the breaker in the open position.
- H. Operation: Unless otherwise indicated herein or on the drawings, breakers 1600 ampere frame size and less shall be manually operated. Breakers larger than 1600 ampere frame size shall be electrically operated.

2.7 SURGE PROTECTIVE DEVICE

- A. Refer to Section 26 43 13, SURGE PROTECTIVE DEVICES.

2.9 OTHER EQUIPMENT

- A. Furnish tools and accessories required for circuit breaker and switchgear test, inspection, maintenance, and proper operation.
- B. Panelboards: Requirements for panelboards shown to be installed in the switchgear shall be as shown on the drawings and in Section 26 24 16, PANELBOARDS.

2.10 CONTROL WIRING

- A. Switchgear control wires shall not be less than No. 14 AWG copper 600 V rated. Install wiring complete at the factory, adequately bundled and protected. Provide separate control circuit fuses in each breaker compartment and locate for ease of access and maintenance.

2.11 NAMEPLATES AND MIMIC BUS

- A. Nameplates: For Normal Power system, provide laminated black phenolic resin with white core with 12 mm (1/2 inch) engraved lettered nameplates next to each circuit breaker. For Essential Electrical System, provide laminated red phenolic resin with white core with 12 mm (1/2 inch) engraved lettered nameplates next to each circuit breaker. Nameplates shall indicate equipment served, spaces, or spares in accordance with one line diagram shown on drawings. Nameplates shall be mounted with plated screws on front of breakers or on equipment enclosure next to breakers. Mounting nameplates only with adhesive is not acceptable.
- B. Mimic Bus: Provide an approved mimic bus on front of each switchgear assembly. Color shall be black for the Normal Power system and red for the Essential Electrical System, either factory-painted plastic or metal strips. Plastic tape shall not be used. Use symbols similar to one line diagram shown on drawings. Plastic or metal strips shall be mounted with plated screws.

PART 3 - EXECUTION**3.1 INSTALLATION**

- A. Install switchgear in accordance with the NEC, as shown on the drawings, and as recommended by the manufacturer.
- B. Anchor switchgear with rustproof bolts, nuts, and washers not less than 13 mm (1/2 inch) diameter, in accordance with manufacturer's instructions, and as shown on drawings.
- E. Interior Location. Mount switchgear on concrete slab. Unless otherwise indicated, the slab shall be at least 100 mm (4 inches) thick. The top of the concrete slab shall be approximately 100 mm (4 inches) above finished floor. Edges above floor shall have 15 mm (1/2 inch) chamfer. The slab shall be of adequate size to project at least 100 mm (8 inches) beyond the equipment. Provide conduit turnups and cable entrance space required by the equipment to be mounted. Seal voids around conduit openings in slab with water- and oil-resistant caulking or sealant. Cut off and bush conduits 75 mm (3 inches) above slab surface. Concrete work shall be as specified in Section 03 30 00, CAST-IN-PLACE CONCRETE.

3.2 ACCEPTANCE CHECKS AND TESTS

- A. Perform in accordance with the manufacturer's recommendations. In addition, include the following:
 - 1. Visual Inspection and Tests:
 - a. Compare equipment nameplate data with specifications and approved shop drawings.
 - b. Inspect physical, electrical, and mechanical condition.
 - c. Confirm correct application of manufacturer's recommended lubricants.
 - d. Verify appropriate anchorage, required area clearances, and correct alignment.
 - e. Verify that circuit breaker sizes and types correspond to approved shop drawings.
 - f. Verifying tightness of accessible bolted electrical connections by calibrated torque-wrench method, or performing thermographic survey after energization.
 - h. Vacuum-clean switchgear enclosure interior. Clean switchgear enclosure exterior.

- i. Inspect insulators for evidence of physical damage or contaminated surfaces.
- j. Verify correct shutter installation and operation.
- k. Exercise all active components.
- l. Verify the correct operation of all sensing devices, alarms, and indicating devices.
- m. Verify that vents are clear.
- 2. Electrical tests:
 - a. Perform insulation-resistance tests on each bus section.
 - b. Perform insulation-resistance test on control wiring; do not perform this test on wiring connected to solid-state components.
 - c. Perform phasing check on double-ended switchgear to ensure correct bus phasing from each source.

3.3 FOLLOW-UP VERIFICATION

- A. Upon completion of acceptance checks, settings, and tests, the Contractor shall show by demonstration in service that the switchgear is in good operating condition and properly performing the intended function.

3.4 TEMPORARY HEATING

- A. Apply temporary heat to switchgear, according to manufacturer's written instructions, throughout periods when switchgear environment is not controlled for temperature and humidity within manufacturer's stipulated service conditions.

3.5 WARNING SIGN

- A. Mount on each entrance door of the enclosure, approximately 1500 mm (5 feet) above grade or floor, a clearly lettered warning sign for warning personnel. The sign shall be attached with rustproof metal screws.

3.6 ONE LINE DIAGRAM AND SEQUENCE OF OPERATION

- A. At final inspection, an as-built one line diagram shall be laminated or mounted under acrylic glass, and installed in a frame mounted in the switchgear room or in the outdoor switchgear enclosure.
- B. Furnish a written sequence of operation for the switchgear and connected line side/load side electrical distribution equipment. The sequence of operation shall be laminated or mounted under acrylic glass, and installed in a frame mounted in the switchgear room or in the outdoor switchgear enclosure.

- C. Deliver an additional four copies of the as-built one line diagram and sequence of operation to the COR.

3.7 AS-LEFT TRIP UNIT SETTINGS

- A. The trip unit settings shall be set in the field by an authorized representative of the switchgear manufacturer per the approved Overcurrent Protective Device Coordination Study in accordance with Section 26 05 73, OVERCURRENT PROTECTIVE DEVICE COORDINATION STUDY.
- C. Post a durable copy of the "as-left" trip unit settings in a convenient location in the switchgear room. Deliver four additional copies of the settings to the COR. Furnish this information prior to the activation of the switchgear.

---END---

**SECTION 26 24 13
DISTRIBUTION SWITCHBOARDS****PART 1 - GENERAL****1.1 DESCRIPTION**

- A. This section specifies the furnishing, installation, connection, and testing of the low-voltage circuit-breaker distribution switchboards, indicated as switchboard(s) in this section.

1.2 RELATED WORK

- A. Section 26 05 11, REQUIREMENTS FOR ELECTRICAL INSTALLATIONS:
Requirements that apply to all sections of Division 26.
- B. Section 26 05 21, LOW-VOLTAGE ELECTRICAL POWER CONDUCTORS AND CABLES:
Low-voltage conductors.
- C. Section 26 05 26, GROUNDING AND BONDING FOR ELECTRICAL SYSTEMS:
Requirements for personnel safety and to provide a low impedance path for possible fault currents.
- D. Section 26 05 33, RACEWAY AND BOXES FOR ELECTRICAL SYSTEMS: Conduit.
- E. Section 26 05 73, OVERCURRENT PROTECTIVE DEVICE COORDINATION STUDY:
Short circuit and coordination study, and requirements for a coordinated electrical system.
- F. Section 26 11 16, SECONDARY UNIT SUBSTATIONS: Switchboards as part of secondary unit substations.
- G. Section 26 43 13, SURGE PROTECTIVE DEVICES: Surge protective devices for switchboards.

1.3 QUALITY ASSURANCE

- A. Refer to Paragraph, QUALIFICATIONS (PRODUCTS AND SERVICES), in Section 26 05 11, REQUIREMENTS FOR ELECTRICAL INSTALLATIONS.

1.4 FACTORY TESTS

- A. Switchboards shall be thoroughly tested at the factory to assure that there are no electrical or mechanical defects. Tests shall be conducted as per NEMA PB 2. Factory tests shall be certified.
- B. The following additional tests shall be performed:
1. Verify that circuit breaker sizes and types correspond to drawings, and the Overcurrent Protective Device Coordination Study.
 2. Verify tightness of bolted electrical connections by calibrated torque-wrench method in accordance with manufacturer's published data.

3. Exercise all active components.
 4. Perform an insulation-resistance test, phase to ground, on each bus section, with phases not under test grounded, in accordance with manufacturer's published data.
 5. Perform insulation-resistance tests on control wiring with respect to ground. Applied potential shall be 500 V DC for 300-volt rated cable and 1000 V DC for 600-volt rated cable, or as required if solid-state components or control devices cannot tolerate the applied voltage.
 6. If applicable, verify correct function of control transfer relays located in the switchboard with multiple control power sources.
 7. Perform phasing checks on double-ended or dual-source switchboards to insure correct bus phasing from each source.
- C. Furnish four (4) copies of certified manufacturer's factory test reports prior to shipment of the switchboards to ensure that the switchboards have been successfully tested as specified.

1.5 SUBMITTALS

- A. Submit six copies of the following in accordance with Section 26 05 11, REQUIREMENTS FOR ELECTRICAL INSTALLATIONS.
1. Shop Drawings:
 - a. Switchboard shop drawings shall be submitted simultaneously with or after the Overcurrent Protective Device Coordination Study.
 - b. Submit sufficient information to demonstrate compliance with drawings and specifications.
 - c. Prior to fabrication of switchboards, submit the following data for approval:
 - 1) Complete electrical ratings.
 - 2) Circuit breaker sizes.
 - 3) Interrupting ratings.
 - 4) Safety features.
 - 5) Accessories and nameplate data.
 - 6) Switchboard one line diagram, showing ampere rating, number of bars per phase and neutral in each bus run (horizontal and vertical), bus spacing, equipment ground bus, and bus material.
 - 7) Elementary and interconnection wiring diagrams.
 - 8) Technical data for each component.

- 9) Dimensioned exterior views of the switchboard.
- 10) Dimensioned section views of the switchboard.
- 11) Floor plan of the switchboard.
- 12) Foundation plan for the switchboard.
- 13) Provisions and required locations for external conduit and wiring entrances.
- 14) Approximate design weights.

2. Manuals:

- a. Submit, simultaneously with the shop drawings, companion copies of complete maintenance and operating manuals, including technical data sheets, wiring diagrams, and information for ordering replacement parts.
 - 1) Schematic signal and control diagrams, with all terminals identified, matching terminal identification in the switchboard.
 - 2) Include information for testing, repair, trouble shooting, assembly, disassembly, and factory recommended/required periodic maintenance procedures and frequency.
 - 3) Provide a replacement and spare parts list. Include a list of tools and instruments for testing and maintenance purposes.
 - b. If changes have been made to the maintenance and operating manuals originally submitted, submit updated maintenance and operating manuals two weeks prior to the final inspection.
3. Certifications: Two weeks prior to final inspection, submit the following.
- a. Certification by the manufacturer that the switchboards conform to the requirements of the drawings and specifications.
 - b. Certification by the Contractor that the switchboards have been properly installed, adjusted, and tested.

1.6 APPLICABLE PUBLICATIONS

- A. Publications listed below (including amendments, addenda, revisions, supplements and errata) form a part of this specification to the extent referenced. Publications are referenced in the text by basic designation only.
- B. Institute of Engineering and Electronic Engineers (IEEE):
C37.13-08.....Low Voltage AC Power Circuit Breakers Used in

Enclosures

262413

DISTRIBUTION SWITCHBOARDS

- C57.13-08.....Instrument Transformers
- C62.41.1-03.....Surge Environment in Low-voltage (1000V and
less) AC Power Circuits
- C62.45-92.....Surge Testing for Equipment connected to Low-
Voltage AC Power Circuits
- C. International Code Council (ICC):
- IBC-12.....International Building Code
- D. National Electrical Manufacturer's Association (NEMA):
- PB-2-06.....Deadfront Distribution Switchboards
- PB-2.1-07.....Proper Handling, Installation, Operation, and
Maintenance of Deadfront Distribution
Switchboards Rated 600 Volts or Less
- E. National Fire Protection Association (NFPA):
- 70-11.....National Electrical Code (NEC)
- F. Underwriters Laboratories, Inc. (UL):
- 67-09.....Panelboards
- 489-09.....Molded-Case Circuit Breakers, Molded-Case
Switches, and Circuit-Breaker Enclosures
- 891-05.....Switchboards

PART 2 - PRODUCTS**2.1 GENERAL**

- A. Shall be in accordance with ANSI, IEEE, NEMA, NFPA, UL, as shown on the drawings, and have the following features:
1. Switchboard shall be a complete, grounded, continuous-duty, integral assembly, dead-front, indoor type switchboard assembly, Incorporate devices shown on the drawings and all related components required to fulfill operational and functional requirements.
 2. Ratings shall not be less than shown on the drawings. Short circuit ratings shall not be less than the available fault current shown in the Overcurrent Protective Device Coordination Study.
 3. Switchboard shall conform to the arrangements and details shown on the drawings.
 4. Switchboards shall be assembled, connected, and wired at the factory so that only external circuit connections are required at the construction site. Split the structure only as required for shipping

and installation. Packaging shall provide adequate protection against rough handling during shipment.

5. All non-current-carrying parts shall be grounded per Section 26 05 26, GROUNDING AND BONDING FOR ELECTRICAL SYSTEMS for additional requirements.
6. Series rated switchboards are not allowed.

2.2 BASIC ARRANGEMENT

- A. Type 1: Switchboard shall be front accessible with the following features:
 1. Device mounting:
 - a. Main breaker: Individually mounted and compartmented or group mounted with feeder breakers.
 - b. Feeder breakers: Group mounted.
 2. Section alignment: As shown on the drawings.
 3. Accessibility:
 - a. Main section line and load terminals: Front and side.
 - b. Distribution section line and load terminals: Front.
 - c. Through bus connections: Front and end.
 4. Bolted line and load connections.
 5. Full height wiring gutter covers for access to wiring terminals.

2.3 HOUSING

- A. Shall have the following features:
 1. Frames and enclosures:
 - a. The assembly shall be braced with reinforcing gussets using bolted connections to assure rectangular rigidity.
 - b. The enclosure shall be steel, leveled, and not less than the gauge required by applicable publications.
 - c. Die-pierce the holes for connecting adjacent structures to insure proper alignment, and to allow for future additions.
 - d. All bolts, nuts, and washers shall be zinc-plated steel.
- B. Finish:
 1. All metal surfaces shall be thoroughly cleaned, phosphatized and factory primed prior to applying baked enamel or lacquer finish.
 2. Provide a light gray finish for indoor switchboard.

2.4 BUSES

- A. Bus Bars and Interconnections:

1. Provide copper phase and neutral buses, fully rated for the amperage as shown on the drawings for the entire length of the switchboard. Bus laminations shall have a minimum of 6 mm (1/4 inch) spacing.
2. Mount the buses on appropriately spaced insulators and brace to withstand the available short circuit currents.
3. The bus and bus compartment shall be designed so that the acceptable NEMA standard temperature rises are not exceeded.
4. Install a copper ground bus the full length of the switchboard assembly.
5. Main Bonding Jumper: An un-insulated copper bus, size as shown on drawings, shall interconnect the neutral and ground buses, when the switchboard is used to establish the system common ground point.
6. All bolts, nuts, and washers shall be zinc-plated steel. Bolts shall be torqued to the values recommended by the manufacturer.
7. Make provisions for future bus extensions by means of bolt holes or other approved method.

2.5 MAIN CIRCUIT BREAKERS

- A. Type I or Type II Switchboards: Provide molded case main circuit breakers as shown on the drawings. Circuit breakers shall be the solid state adjustable trip type.
 1. Trip units shall have field adjustable tripping characteristics as follows:
 - a. Long time pickup.
 - b. Long time delay.
 - c. Short time pickup.
 - d. Short time delay.
 - e. Instantaneous.
 2. Breakers with same frame size shall be interchangeable with each other.
3. Breakers shall be fully rated.
 1. General: Circuit breakers shall be dead front, drawout, stored energy type with solid state trip devices. Arcing contacts shall be renewable.
 2. Rating: Circuit breakers shall be 3 pole, 600 V AC and below, 60 cycle with frame size, trip rating and functions, and system voltage

as shown on drawings. Breakers shall have 30 cycle short time current ratings.

3. Drawout Mounting: Provide a racking mechanism to position and hold the breaker in the connected, test, or disconnected position. Provide an interlock to prevent movement of the breaker into or out of the connected position unless the breaker is tripped open.
4. Trip Devices: Breakers shall be electrically and mechanically trip free and shall have trip devices in each pole. Unless otherwise indicated on drawings, each breaker shall have overcurrent and short-circuit trip devices. Trip devices shall be of the solid state type with adjustable pick-up settings, with both long time and short time elements, and integral trip unit testing provisions. Devices shall have time-delay band adjustment. Long-time delay element shall have inverse time characteristics. Main circuit breakers shall not have instantaneous trip function.
5. Position Indicator: Provide a mechanical indicator visible from the front of the unit to indicate whether the breaker is open or closed.
6. Trip Button: Equip each breaker with a mechanical trip button accessible from the front of the door.
7. Padlocking: Provisions shall be included for padlocking the breaker in the open position.
8. Operation: Unless otherwise indicated herein or on the drawings, breakers shall be manually operated.

2.6 FEEDER CIRCUIT BREAKERS

- A. Provide molded case circuit breakers as shown on the drawings.
- B. Non-adjustable Trip Molded Case Circuit Breakers:
 1. Molded case circuit breakers shall have automatic, trip free, non-adjustable, inverse time characteristics, and instantaneous magnetic trip.
 2. Breaker features shall be as follows:
 - a. A rugged, integral housing of molded insulating material.
 - b. Silver alloy contacts.
 - c. Arc quenchers and phase barriers for each pole.
 - d. Quick-make, quick-break, operating mechanisms.
 - e. A trip element for each pole, thermal magnetic type with long time delay and instantaneous characteristics, a common trip bar for all poles and a single operator.

- f. Electrically and mechanically trip free.
- g. An operating handle which indicates ON, TRIPPED, and OFF positions.
- h. Line and load connections shall be bolted.
- i. An overload on one pole of a multipole breaker shall automatically cause all the poles of the breaker to open.//

2.8 SURGE PROTECTIVE DEVICES

- A. Refer to Section 26 43 13, SURGE PROTECTIVE DEVICES.

2.10 OTHER EQUIPMENT

- A. Furnish tools and accessories required for circuit breaker and switchboard test, inspection, maintenance, and proper operation.
- B. Panelboards: Requirements for panelboards shown to be installed in the switchboard shall be as shown on the drawings and in Section 26 24 16, PANELBOARDS.

2.11 CONTROL WIRING

- A. Switchboard control wires shall not be less than No. 14 AWG copper 600 volt rated. Install wiring complete at the factory, adequately bundled and protected. Provide separate control circuit fuses in each breaker compartment and locate for ease of access and maintenance.

2.12 NAMEPLATES AND MIMIC BUS

- A. Nameplates: For Normal Power system, provide laminated black phenolic resin with white core with 12 mm (1/2 inch) engraved lettered nameplates next to each circuit breaker. For Essential Electrical System, provide laminated red phenolic resin with white core with 12 mm (1/2 inch) engraved lettered nameplates next to each circuit breaker. Nameplates shall indicate equipment served, spaces, or spares in accordance with one line diagram shown on drawings. Nameplates shall be mounted with plated screws on front of breakers or on equipment enclosure next to breakers. Mounting nameplates only with adhesive is not acceptable.
- B. Mimic Bus: Provide an approved mimic bus on front of each switchboard assembly. Color shall be black for the Normal Power system and red for the Essential Electrical System, either factory-painted plastic or metal strips. Plastic tape shall not be used. Use symbols similar to one line diagram shown on drawings. Plastic or metal strips shall be mounted with plated screws.

PART 3 - EXECUTION**3.1 INSTALLATION**

- A. Install switchboards in accordance with the NEC, as shown on the drawings, and as recommended by the manufacturer.
- B. Anchor switchboards with rustproof bolts, nuts, and washers not less than 13 mm (1/2 inch) diameter, in accordance with manufacturer's instructions, and as shown on drawings.
- E. Interior Location. Mount switchboard on concrete slab. Unless otherwise indicated, the slab shall be at least 100 mm (4 inches) thick. The top of the concrete slab shall be approximately 100 mm (4 inches) above finished floor. Edges above floor shall have 12.5 mm (1/2 inch) chamfer. The slab shall be of adequate size to project at least 200 mm (8 inches) beyond the equipment. Provide conduit turnups and cable entrance space required by the equipment to be mounted. Seal voids around conduit openings in slab with water- and oil-resistant caulking or sealant. Cut off and bush conduits 75 mm (3 inches) above slab surface. Concrete work shall be as specified in Section 03 30 00, CAST-IN-PLACE CONCRETE.

3.2 ACCEPTANCE CHECKS AND TESTS

- A. Perform in accordance with the manufacturer's recommendations. In addition, include the following:
 - 1. Visual Inspection and Tests:
 - a. Compare equipment nameplate data with specifications and approved shop drawings.
 - b. Inspect physical, electrical, and mechanical condition.
 - c. Verify appropriate anchorage, required area clearances, and correct alignment.
 - d. Verify that circuit breaker sizes and types correspond to approved shop drawings.
 - e. Verifying tightness of accessible bolted electrical connections by calibrated torque-wrench method, or performing thermographic survey after energization.
 - g. Vacuum-clean switchboard enclosure interior. Clean switchboard enclosure exterior.
 - h. Inspect insulators for evidence of physical damage or contaminated surfaces.

- i. Verify correct shutter installation and operation.
- j. Exercise all active components.
- k. Verify the correct operation of all sensing devices, alarms, and indicating devices.
- l. Verify that vents are clear.
- 2. Electrical tests:
 - a. Perform insulation-resistance tests on each bus section.
 - b. Perform insulation-resistance test on control wiring; do not perform this test on wiring connected to solid-state components.
 - c. Perform phasing check on double-ended switchboards to ensure correct bus phasing from each source.

3.3 FOLLOW-UP VERIFICATION

- A. Upon completion of acceptance checks, settings, and tests, the Contractor shall show by demonstration in service that the switchboard is in good operating condition and properly performing the intended function.

3.4 WARNING SIGN

- A. Mount on each entrance door of the switchboard enclosure, approximately 1500 mm (5 feet) above grade or floor, a clearly lettered warning sign for warning personnel. The sign shall be attached with rustproof metal screws.

3.5 ONE LINE DIAGRAM AND SEQUENCE OF OPERATION

- A. At final inspection, an as-built one line diagram shall be laminated or mounted under acrylic glass, and installed in a frame mounted in the switchboard room or in the outdoor switchboard enclosure.
- B. Furnish a written sequence of operation for the switchboard and connected line side/load side electrical distribution equipment. The sequence of operation shall be laminated or mounted under acrylic glass, and installed in a frame mounted in the switchboard room or in the outdoor switchboard enclosure.
- C. Deliver an additional four copies of the as-built one line diagram to the COR.

3.6 AS-LEFT TRIP UNIT SETTINGS

- A. The trip unit settings shall be set in the field by an authorized representative of the switchboard manufacturer per the approved

Electrical System Protective Device Study in accordance with Section 26
05 73, OVERCURRENT PROTECTIVE DEVICE COORDINATION STUDY.

- B. Post a durable copy of the "as-left" trip unit settings in a convenient location in the switchboard room Deliver four additional copies of the settings to the COTR. Furnish this information prior to the activation of the switchboard.

---END---

SECTION 26 24 16
PANELBOARDS**PART 1 - GENERAL****1.1 DESCRIPTION**

- A. This section specifies the furnishing, installation, and connection of panelboards.

1.2 RELATED WORK

- A. Section 09 91 00, PAINTING: Painting of panelboards.
- D. Section 26 05 11, REQUIREMENTS FOR ELECTRICAL INSTALLATIONS:
Requirements that apply to all sections of Division 26.
- E. Section 26 05 19, LOW-VOLTAGE ELECTRICAL POWER CONDUCTORS AND CABLES:
Low-voltage conductors.
- F. Section 26 05 26, GROUNDING AND BONDING FOR ELECTRICAL SYSTEMS:
Requirements for personnel safety and to provide a low impedance path for possible ground fault currents.
- G. Section 26 05 33, RACEWAY AND BOXES FOR ELECTRICAL SYSTEMS: Conduits.
- H. Section 26 05 73, OVERCURRENT PROTECTIVE DEVICE COORDINATION STUDY:
Short circuit and coordination study, and requirements for a coordinated electrical system.
- I. Section 26 09 23, LIGHTING CONTROLS: Lighting controls integral to panelboards.
- J. Section 26 43 13, SURGE PROTECTIVE DEVICES: Surge protective devices integral to panelboards.

1.3 QUALITY ASSURANCE

- A. Refer to Paragraph, QUALIFICATIONS (PRODUCTS AND SERVICES), in Section 26 05 11, REQUIREMENTS FOR ELECTRICAL INSTALLATIONS.

1.4 SUBMITTALS

- A. Submit six copies of the following in accordance with Section 26 05 11, REQUIREMENTS FOR ELECTRICAL INSTALLATIONS.
1. Shop Drawings:
- Submit sufficient information to demonstrate compliance with drawings and specifications.
 - Include electrical ratings, dimensions, mounting details, materials, required clearances, terminations, weight, circuit breakers, wiring and connection diagrams, accessories, and nameplate data.

2. Manuals:

- a. Submit, simultaneously with the shop drawings, complete maintenance and operating manuals including technical data sheets, wiring diagrams, and information for ordering circuit breakers and replacement parts.

1) Include schematic diagrams, with all terminals identified, matching terminal identification in the panelboards.

2) Include information for testing, repair, troubleshooting, assembly, and disassembly.

- b. If changes have been made to the maintenance and operating manuals originally submitted, submit updated maintenance and operating manuals two weeks prior to the final inspection.

3. Certifications: Two weeks prior to final inspection, submit the following.

- a. Certification by the manufacturer that the panelboards conform to the requirements of the drawings and specifications.

- b. Certification by the Contractor that the panelboards have been properly installed, adjusted, and tested.

1.5 APPLICABLE PUBLICATIONS

- A. Publications listed below (including amendments, addenda, revisions, supplements, and errata) form a part of this specification to the extent referenced. Publications are referenced in the text by designation only.

B. International Code Council (ICC):

IBC-12.....International Building Code

C. National Electrical Manufacturers Association (NEMA):

PB 1-11.....Panelboards

250-08.....Enclosures for Electrical Equipment (1,000V
Maximum)

D. National Fire Protection Association (NFPA):

70-11.....National Electrical Code (NEC)

70E-12.....Standard for Electrical Safety in the Workplace

E. Underwriters Laboratories, Inc. (UL):

50-95.....Enclosures for Electrical Equipment

67-09.....Panelboards

489-09.....Molded Case Circuit Breakers and Circuit
Breaker Enclosures

262416

PANELBOARDS

PART 2 - PRODUCTS**2.1 GENERAL REQUIREMENTS**

- A. Panelboards shall be in accordance with NEC, NEMA, UL, as specified, and as shown on the drawings.
- B. Panelboards shall have main breaker or main lugs, bus size, voltage, phases, number of circuit breaker mounting spaces, top or bottom feed, flush or surface mounting, branch circuit breakers, and accessories as shown on the drawings.
- C. Panelboards shall be completely factory-assembled with molded case circuit breakers and integral accessories as shown on the drawings or specified herein.
- D. Non-reduced size copper bus bars, rigidly supported on molded insulators, and fabricated for bolt-on type circuit breakers.
- E. Bus bar connections to the branch circuit breakers shall be the "distributed phase" or "phase sequence" type.
- F. Mechanical lugs furnished with panelboards shall be cast, stamped, or machined metal alloys listed for use with the conductors to which they will be connected.
- G. Neutral bus shall be 100% rated, mounted on insulated supports.
- H. Grounding bus bar shall be equipped with screws or lugs for the connection of equipment grounding conductors.
- I. Bus bars shall be braced for the available short-circuit current as shown on the drawings, but not be less than 10,000 A symmetrical for 120/208 V and 120/240 V panelboards, and 14,000 A symmetrical for 277/480 V panelboards.
- J. In two-section panelboards, the main bus in each section shall be full size. The first section shall be furnished with subfeed lugs on the line side of main lugs only, or through-feed lugs for main breaker type panelboards, and have field-installed cable connections to the second section as shown on the drawings. Panelboard sections with tapped bus or crossover bus are not acceptable.
- K. Series-rated panelboards are not permitted.

2.2 ENCLOSURES AND TRIMS

- A. Enclosures:

1. Provide galvanized steel enclosures, with NEMA rating as shown on the drawings or as required for the environmental conditions in which installed.
2. Enclosures shall not have ventilating openings.
3. Enclosures may be of one-piece formed steel or of formed sheet steel with end and side panels welded, riveted, or bolted as required.
4. Provide manufacturer's standard option for prepunched knockouts on top and bottom endwalls.
5. Include removable inner dead front cover, independent of the panelboard cover.

B. Trims:

1. Hinged "door-in-door" type.
2. Interior hinged door with hand-operated latch or latches, as required to provide access only to circuit breaker operating handles, not to energized parts.
3. Outer hinged door shall be securely mounted to the panelboard enclosure with factory bolts, screws, clips, or other fasteners, requiring a key or tool for entry. Hand-operated latches are not acceptable.
4. Inner and outer doors shall open left to right.
5. Trims shall be flush or surface type as shown on the drawings.

2.3 MOLDED CASE CIRCUIT BREAKERS

- A. Circuit breakers shall be per UL, NEC, as shown on the drawings, and as specified.
- B. Circuit breakers shall be bolt-on type.
- C. Circuit breakers shall have minimum interrupting rating as required to withstand the available fault current, but not less than:
 1. 120/208 V Panelboard: 10,000 A symmetrical.
 2. 120/240 V Panelboard: 10,000 A symmetrical.
 3. 277/480 V Panelboard: 14,000 A symmetrical.
- D. Circuit breakers shall have automatic, trip free, non-adjustable, inverse time, and instantaneous magnetic trips for less than 400 A frame. Circuit breakers with 400 A frames and above shall have magnetic trip, adjustable from 5x to 10x. Breaker trip setting shall be set in the field, based on the approved protective device study as specified in Section 26 05 73, OVERCURRENT PROTECTIVE DEVICE STUDY

E. Circuit breaker features shall be as follows:

1. A rugged, integral housing of molded insulating material.
2. Silver alloy contacts.
3. Arc quenchers and phase barriers for each pole.
4. Quick-make, quick-break, operating mechanisms.
5. A trip element for each pole, thermal magnetic type with long time delay and instantaneous characteristics, a common trip bar for all poles and a single operator.
6. Electrically and mechanically trip free.
7. An operating handle which indicates closed, tripped, and open positions.
8. An overload on one pole of a multi-pole breaker shall automatically cause all the poles of the breaker to open.
9. Ground fault current interrupting breakers, shunt trip breakers, lighting control breakers (including accessories to switch line currents), or other accessory devices or functions shall be provided where shown on the drawings.

2.4 SURGE PROTECTIVE DEVICES

- A. Where shown on the drawings, furnish panelboards with integral surge protective devices. Refer to Section 26 43 13, SURGE PROTECTIVE DEVICES.

PART 3 - EXECUTION

3.1 INSTALLATION

- A. Installation shall be in accordance with the manufacturer's instructions, the NEC, as shown on the drawings, and as specified.
- B. Locate panelboards so that the present and future conduits can be conveniently connected.
- C. Install a printed schedule of circuits in each panelboard after approval by the COR. Schedules shall reflect final load descriptions, room numbers, and room names connected to each circuit breaker. Schedules shall be printed on the panelboard directory cards and be installed in the appropriate panelboards
- D. Mount panelboards such that the maximum height of the top circuit breaker above the finished floor shall not exceed 1980 mm (78 inches).
- E. Provide blank cover for each unused circuit breaker mounting space.

3.2 ACCEPTANCE CHECKS AND TESTS

A. Perform in accordance with the manufacturer's recommendations. In addition, include the following:

1. Visual Inspection and Tests:

- a. Compare equipment nameplate data with specifications and approved shop drawings.
- b. Inspect physical, electrical, and mechanical condition.
- c. Verify appropriate anchorage and required area clearances.
- d. Verify that circuit breaker sizes and types correspond to approved shop drawings.
- e. To verify tightness of accessible bolted electrical connections, use the calibrated torque-wrench method or perform thermographic survey after energization.
- f. Vacuum-clean enclosure interior. Clean enclosure exterior.

3.3 FOLLOW-UP VERIFICATION

A. Upon completion of acceptance checks, settings, and tests, the Contractor shall demonstrate that the panelboards are in good operating condition and properly performing the intended function.

---END---

SECTION 26 27 26
WIRING DEVICES**PART 1 - GENERAL****1.1 DESCRIPTION**

- A. This section specifies the furnishing, installation, connection, and testing of wiring devices.

1.2 RELATED WORK

- A. Section 26 05 11, REQUIREMENTS FOR ELECTRICAL INSTALLATIONS: General electrical requirements that are common to more than one section of Division 26.
- B. Section 26 05 33, RACEWAY AND BOXES FOR ELECTRICAL SYSTEMS: Conduit and boxes.
- C. Section 26 05 21, LOW-VOLTAGE ELECTRICAL POWER CONDUCTORS AND CABLES: Cables and wiring.
- D. Section 26 05 26, GROUNDING AND BONDING FOR ELECTRICAL SYSTEMS: Requirements for personnel safety and to provide a low impedance path to ground for possible ground fault currents.
- E. Section 26 51 00, INTERIOR LIGHTING: Fluorescent ballasts and LED drivers for use with manual dimming controls.

1.3 QUALITY ASSURANCE

- A. Refer to Paragraph, QUALIFICATIONS (PRODUCTS AND SERVICES), in Section 26 05 11, REQUIREMENTS FOR ELECTRICAL INSTALLATIONS.

1.4 SUBMITTALS

- A. Submit six copies of the following in accordance with Section 26 05 11, REQUIREMENTS FOR ELECTRICAL INSTALLATIONS.
 - 1. Shop Drawings:
 - a. Submit sufficient information to demonstrate compliance with drawings and specifications.
 - b. Include electrical ratings, dimensions, mounting details, construction materials, grade, and termination information.
 - 2. Manuals:
 - a. Submit, simultaneously with the shop drawings, companion copies of complete maintenance and operating manuals, including technical data sheets and information for ordering replacement parts.

- b. If changes have been made to the maintenance and operating manuals originally submitted, submit updated maintenance and operating manuals two weeks prior to the final inspection.
- 3. Certifications: Two weeks prior to final inspection, submit the following.
 - a. Certification by the manufacturer that the wiring devices conform to the requirements of the drawings and specifications.
 - b. Certification by the Contractor that the wiring devices have been properly installed and adjusted.

1.5 APPLICABLE PUBLICATIONS

- A. Publications listed below (including amendments, addenda, revisions, supplements and errata) form a part of this specification to the extent referenced. Publications are referenced in the text by basic designation only.
- B. National Fire Protection Association (NFPA):
 - 70-11.....National Electrical Code (NEC)
 - 99-12.....Health Care Facilities
- C. National Electrical Manufacturers Association (NEMA):
 - WD 1-10.....General Color Requirements for Wiring Devices
 - WD 6-08Wiring Devices - Dimensional Specifications
- D. Underwriter's Laboratories, Inc. (UL):
 - 5-11.....Surface Metal Raceways and Fittings
 - 20-10.....General-Use Snap Switches
 - 231-07.....Power Outlets
 - 467-07.....Grounding and Bonding Equipment
 - 498-07.....Attachment Plugs and Receptacles
 - 943-11.....Ground-Fault Circuit-Interrupters
 - 1449-07.....Surge Protective Devices
 - 1472-96.....Solid State Dimming Controls

PART 2 - PRODUCTS**2.1 RECEPTACLES**

- A. General: All receptacles shall comply with NEMA, NFPA, UL, and as shown on the drawings.
 - 1. Mounting straps shall be plated steel, with break-off plaster ears and shall include a self-grounding feature. Terminal screws shall be brass, brass plated or a copper alloy metal.

2. Receptacles shall have provisions for back wiring with separate metal clamp type terminals (four minimum) and side wiring from four captively held binding screws.
- B. Duplex Receptacles: spec-grade, single phase, 20 ampere, 120 volts, 2-pole, 3-wire, NEMA 5-20R, with break-off feature for two-circuit operation.
 1. Bodies shall be ivory in color.
 2. Switched duplex receptacles shall be wired so that only the top receptacle is switched. The lower receptacle shall be unswitched.
 3. Ground Fault Interrupter Duplex Receptacles: Shall be an integral unit, spec-grade, suitable for mounting in a standard outlet box, with end-of-life indication and provisions to isolate the face due to improper wiring.
 - a. Ground fault interrupter shall consist of a differential current transformer, solid state sensing circuitry and a circuit interrupter switch. Device shall have nominal sensitivity to ground leakage current of 4-6 milliamperes and shall function to interrupt the current supply for any value of ground leakage current above five milliamperes (+ or - 1 milliampere) on the load side of the device. Device shall have a minimum nominal tripping time of 0.025 second.
 - b. Ground Fault Interrupter Duplex Receptacles (not hospital-grade) shall be the same as ground fault interrupter hospital-grade receptacles except for the hospital-grade listing.
 4. Safety Type Duplex Receptacles:
 - a. Bodies shall be gray in color.
 - 1) Shall permit current to flow only while a standard plug is in the proper position in the receptacle.
 - 2) Screws exposed while the wall plates are in place shall be the tamperproof type.
 5. Duplex Receptacles (not hospital grade): Shall be the same as hospital grade duplex receptacles except for the hospital grade listing and as follows.
 - a. Bodies shall be brown nylon.
- C. Receptacles; 20, 30, and 50 ampere, 250 Volts: Shall be complete with appropriate cord grip plug.

- D. Weatherproof Receptacles: Shall consist of a duplex receptacle, mounted in box with a gasketed, weatherproof, cast metal cover plate and cap over each receptacle opening. The cap shall be permanently attached to the cover plate by a spring-hinged flap. The weatherproof integrity shall not be affected when heavy duty specification or hospital grade attachment plug caps are inserted. Cover plates on outlet boxes mounted flush in the wall shall be gasketed to the wall in a watertight manner.

2.2 TOGGLE SWITCHES

- A. Toggle switches shall be totally enclosed tumbler type with nylon bodies. Handles shall be ivoryin color unless otherwise specified or shown on the drawings.
1. Shall be single unit toggle, butt contact, quiet AC type, heavy-duty general-purpose use with an integral self grounding mounting strap with break-off plaster ears and provisions for back wiring with separate metal wiring clamps and side wiring with captively held binding screws.
 2. Switches shall be rated 20 amperes at 120-277 Volts AC.

2.3 MANUAL DIMMING CONTROL

- A. Electronic full-wave manual slide dimmer with on/off switch and audible frequency and EMI/RFI suppression filters.
- B. Manual dimming controls shall be fully compatible with fluorescent electronic dimming ballasts and approved by the ballast manufacturer LED dimming driver and be approved by the driver manufacturer, shall operate over full specified dimming range, and shall not degrade the performance or rated life of the electronic dimming ballast and lamp.
- C. Provide single-pole or three-way, as shown on the drawings.
- D. Manual dimming control and faceplates shall be ivoryin color unless otherwise specified.

2.4 WALL PLATES

- A. Wall plates for switches and receptacles shall be type 302 stainless steel Oversize plates are not acceptable.
- B. For receptacles or switches mounted adjacent to each other, wall C.
- In areas requiring tamperproof wiring devices, wall plates shall be type 302 stainless steel, and shall have tamperproof screws and beveled edges.

2.5 SURFACE MULTIPLE-OUTLET ASSEMBLIES

A. Shall have the following features:

1. Enclosures:

a. Thickness of steel shall be not less than 1 mm (0.040 inch) for base and cover. Nominal dimensions shall be 40 mm x 70 mm (1-1/2 inches by 2-3/4 inches) with inside cross sectional area not less than 2250 square mm (3-1/2 square inches). The enclosures shall be thoroughly cleaned, phosphatized, and painted at the factory with primer and the manufacturer's standard baked enamel finish.

2. Receptacles shall be duplex, SPEC gradeSee paragraph 'RECEPTACLES' in this Section. Device cover plates shall be the manufacturer's standard corrosion resistant finish and shall not exceed the dimensions of the enclosure.

3. Unless otherwise shown on drawings, receptacle spacing shall be 600 mm (24 inches) on centers.

4. Conductors shall be as specified in Section 26 05 21, LOW-VOLTAGE ELECTRICAL POWER CONDUCTORS AND CABLE.

5. Installation fittings shall be the manufacturer's standard bends, offsets, device brackets, inside couplings, wire clips, elbows, and other components as required for a complete system.

6. Bond the assemblies to the branch circuit conduit system.

PART 3 - EXECUTION**3.1 INSTALLATION**

A. Installation shall be in accordance with the NEC and as shown as on the drawings.

B. Install wiring devices after wall construction and painting is complete.

C. The ground terminal of each wiring device shall be bonded to the outlet box with an approved green bonding jumper, and also connected to the branch circuit equipment grounding conductor.

D. Outlet boxes for toggle switches and manual dimming controls shall be mounted on the strike side of doors.

E. Provide barriers in multigang outlet boxes to comply with the NEC.

F. Coordinate the electrical work with the work of other trades to ensure that wiring device flush outlets are positioned with box openings aligned

with the face of the surrounding finish material. Pay special attention to installations in cabinet work, and in connection with laboratory equipment.

- G. Exact field locations of floors, walls, partitions, doors, windows, and equipment may vary from locations shown on the drawings. Prior to locating sleeves, boxes and chases for roughing-in of conduit and equipment, the Contractor shall coordinate exact field location of the above items with other trades.
- H. Install wall switches 1.2 M (48 inches) above floor, with the toggle OFF position down.
- I. Install wall dimmers 1.2 M (48 inches) above floor.
- J. Install receptacles 450 mm (18 inches) above floor, and 152 mm (6 inches) above counter backsplash or workbenches. Install specific-use receptacles at heights shown on the drawings.
- K. Install vertically mounted receptacles with the ground pin up. Install horizontally mounted receptacles with the ground pin to the right.
- L. When required or recommended by the manufacturer, use a torque screwdriver. Tighten unused terminal screws.
- M. Label device plates with a permanent adhesive label listing panel and circuit feeding the wiring device.

3.2 ACCEPTANCE CHECKS AND TESTS

- A. Perform manufacturer's required field checks in accordance with the manufacturer's recommendations. In addition, include the following:
 - 1. Visual Inspection and Tests:
 - a. Inspect physical and electrical condition.
 - b. Vacuum-clean surface metal raceway interior. Clean metal raceway exterior.
 - c. Test wiring devices for damaged conductors, high circuit resistance, poor connections, inadequate fault current path, defective devices, or similar problems using a portable receptacle tester. Correct circuit conditions, remove malfunctioning units and replace with new, and retest as specified above.
 - d. Test GFCI receptacles.
 - 2. Healthcare Occupancy Tests:
 - a. Test hospital grade receptacles for retention force per NFPA 99.

---END---

262726

WIRING DEVICES

SECTION 26 29 21
ENCLOSED SWITCHES AND CIRCUIT BREAKERS**PART 1 - GENERAL****1.1 DESCRIPTION**

- A. This section specifies the furnishing, installation, and connection of fused and unfused disconnect switches (indicated as switches in this section), and separately-enclosed circuit breakers for use in electrical systems rated 600 V and below.

1.2 RELATED WORK

- A. Section 26 05 11, REQUIREMENTS FOR ELECTRICAL INSTALLATIONS:
Requirements that apply to all sections of Division 26.
- B. Section 26 05 19, LOW-VOLTAGE ELECTRICAL POWER CONDUCTORS AND CABLES:
Low-voltage conductors.
- C. Section 26 05 26, GROUNDING AND BONDING FOR ELECTRICAL SYSTEMS:
Requirements for personnel safety and to provide a low impedance path for possible ground faults.
- D. Section 26 05 33, RACEWAY AND BOXES FOR ELECTRICAL SYSTEMS: Conduits.
- E. Section 26 24 16, PANELBOARDS: Molded-case circuit breakers.

1.3 QUALITY ASSURANCE

- A. Refer to Paragraph, QUALIFICATIONS (PRODUCTS AND SERVICES), in Section 26 05 11, REQUIREMENTS FOR ELECTRICAL INSTALLATIONS.

1.4 SUBMITTALS

- A. Submit six copies of the following in accordance with Section 26 05 11, REQUIREMENTS FOR ELECTRICAL INSTALLATIONS.
1. Shop Drawings:
 - a. Submit sufficient information to demonstrate compliance with drawings and specifications.
 - b. Submit the following data for approval:
 - 1) Electrical ratings, dimensions, mounting details, materials, required clearances, terminations, weight, fuses, circuit breakers, wiring and connection diagrams, accessories, and device nameplate data.
 2. Manuals:
 - a. Submit complete maintenance and operating manuals including technical data sheets, wiring diagrams, and information for ordering fuses, circuit breakers, and replacement parts.

- 1) Include schematic diagrams, with all terminals identified, matching terminal identification in the enclosed switches and circuit breakers.
- 2) Include information for testing, repair, troubleshooting, assembly, and disassembly.
- b. If changes have been made to the maintenance and operating manuals originally submitted, submit updated maintenance and operating manuals two weeks prior to the final inspection.
3. Certifications: Two weeks prior to final inspection, submit the following.
 - a. Certification by the manufacturer that the enclosed switches and circuit breakers conform to the requirements of the drawings and specifications.
 - b. Certification by the Contractor that the enclosed switches and circuit breakers have been properly installed, adjusted, and tested.

1.5 APPLICABLE PUBLICATIONS

- A. Publications listed below (including amendments, addenda, revisions, supplements, and errata) form a part of this specification to the extent referenced. Publications are referenced in the text by designation only.
- B. International Code Council (ICC):
IBC-12.....International Building Code
- C. National Electrical Manufacturers Association (NEMA):
FU 1-07.....Low Voltage Cartridge Fuses
KS 1-06.....Enclosed and Miscellaneous Distribution
Equipment Switches (600 Volts Maximum)
- D. National Fire Protection Association (NFPA):
70-11.....National Electrical Code (NEC)
- E. Underwriters Laboratories, Inc. (UL):
98-07.....Enclosed and Dead-Front Switches
248-00.....Low Voltage Fuses
489-09.....Molded Case Circuit Breakers and Circuit
Breaker Enclosures

PART 2 - PRODUCTS**2.1 FUSED SWITCHES RATED 600 AMPERES AND LESS**

- A. Switches shall be in accordance with NEMA, NEC, UL, as specified, and as shown on the drawings.
- B. Shall be NEMA classified General Duty (GD) for 240 V switches, and NEMA classified Heavy Duty (HD) for 480 V switches.
- C. Shall be horsepower (HP) rated.
- D. Shall have the following features:
 - 1. Switch mechanism shall be the quick-make, quick-break type.
 - 2. Copper blades, visible in the open position.
 - 3. An arc chute for each pole.
 - 4. External operating handle shall indicate open and closed positions, and have lock-open padlocking provisions.
 - 5. Mechanical interlock shall permit opening of the door only when the switch is in the open position, defeatable to permit inspection.
 - 6. Fuse holders for the sizes and types of fuses specified.
 - 7. Solid neutral for each switch being installed in a circuit which includes a neutral conductor.
 - 8. Ground lugs for each ground conductor.
 - 9. Enclosures:
 - a. Shall be the NEMA types shown on the drawings.
 - b. Where the types of switch enclosures are not shown, they shall be the NEMA types most suitable for the ambient environmental conditions.
 - c. Shall be finished with manufacturer's standard gray baked enamel paint over pretreated steel.

2.2 UNFUSED SWITCHES RATED 600 AMPERES AND LESS

- A. Shall be the same as fused switches, but without provisions for fuses.

2.3 FUSED SWITCHES RATED OVER 600 AMPERES TO 1200 AMPERES

- A. Shall be the same as fused switches, and shall be NEMA classified Heavy Duty (HD).

2.4 MOTOR RATED TOGGLE SWITCHES

- A. Type 1, general purpose for single-phase motors rated up to 1 horsepower.

- B. Quick-make, quick-break toggle switch with external reset button and thermal overload protection matched to nameplate full-load current of actual protected motor.

2.5 CARTRIDGE FUSES

- A. Shall be in accordance with NEMA FU 1.
- B. Service Entrance: Class L, time delay
- C. Feeders: Class RK5, time delay delay.
- D. Motor Branch Circuits: Class RK5, time delay.
- E. Other Branch Circuits: Class RK5, time delay
- F. Control Circuits: Class CC, fast acting

2.6 SEPARATELY-ENCLOSED CIRCUIT BREAKERS

- A. Provide circuit breakers in accordance with the applicable requirements in Section 26 24 16, PANELBOARDS.
- B. Enclosures shall be the NEMA types shown on the drawings. Where the types are not shown, they shall be the NEMA type most suitable for the ambient environmental conditions.

PART 3 - EXECUTION

3.1 INSTALLATION

- A. Installation shall be in accordance with the manufacturer's instructions, the NEC, as shown on the drawings, and as specified.
- B. Fused switches shall be furnished complete with fuses. Arrange fuses such that rating information is readable without removing the fuses.

3.2 ACCEPTANCE CHECKS AND TESTS

- A. Perform in accordance with the manufacturer's recommendations. In addition, include the following:
 - 1. Visual Inspection and Tests:
 - a. Compare equipment nameplate data with specifications and approved shop drawings.
 - b. Inspect physical, electrical, and mechanical condition.
 - c. Verify tightness of accessible bolted electrical connections by calibrated torque-wrench method.
 - d. Vacuum-clean enclosure interior. Clean enclosure exterior.

3.3 SPARE PARTS

- A. Two weeks prior to the final inspection, furnish one complete set of spare fuses for each fused disconnect switch installed on the project. Deliver the spare fuses to the COR.

SECTION 26 43 13
SURGE PROTECTIVE DEVICES**PART 1 - GENERAL****1.1 DESCRIPTION**

- A. This section specifies the furnishing, installation, and connection of Type 2 Surge Protective Devices, as defined in NFPA 70, and indicated as transient voltage surge suppression or TVSS in this section.

1.2 RELATED WORK

- A. Section 26 05 11, REQUIREMENTS FOR ELECTRICAL INSTALLATIONS: Requirements that apply to all sections of Division 26.
- B. Section 26 23 00, LOW-VOLTAGE SWITCHGEAR: For factory-installed or external TVSS.
- C. Section 26 24 13, DISTRIBUTION SWITCHBOARDS: For factory-installed or external TVSS.
- D. Section 26 24 16, PANELBOARDS: For factory-installed or external TVSS.

1.3 QUALITY ASSURANCE

- A. Refer to Paragraph, QUALIFICATIONS (PRODUCTS AND SERVICES), in Section 26 05 11, REQUIREMENTS FOR ELECTRICAL INSTALLATIONS.

1.4 SUBMITTALS

- A. Submit six copies of the following in accordance with Section 26 05 11, REQUIREMENTS FOR ELECTRICAL INSTALLATIONS.
1. Shop Drawings:
 - a. Submit sufficient information to demonstrate compliance with drawings and specifications.
 - b. Include electrical ratings and device nameplate data.
 2. Manuals:
 - a. Submit, simultaneously with the shop drawings, companion copies of complete maintenance and operating manuals including technical data sheets, wiring diagrams, and information for ordering replacement parts.
 - b. If changes have been made to the maintenance and operating manuals originally submitted, submit updated maintenance and operating manuals two weeks prior to the final inspection.
 3. Certifications: Two weeks prior to final inspection, submit the following.

- a. Certification by the manufacturer that the TVSS conforms to the requirements of the drawings and specifications.
- b. Certification by the Contractor that the TVSS has been properly installed.

1.5 APPLICABLE PUBLICATIONS

- A. Publications listed below (including amendments, addenda, revisions, supplement and errata) form a part of this specification to the extent referenced. Publications are referenced in the text by the basic designation only.
- B. Institute of Engineering and Electronic Engineers (IEEE):
 - IEEE C62.41.2-02.....Recommended Practice on Characterization of Surges in Low-Voltage (1000 V and Less) AC Power Circuits
 - IEEE C62.45-03.....Recommended Practice on Surge Testing for Equipment Connected to Low-Voltage (1000 V and Less) AC Power Circuits
- C. National Fire Protection Association (NFPA):
 - 70-11.....National Electrical Code (NEC)
- D. Underwriters Laboratories, Inc. (UL):
 - UL 1283-05.....Electromagnetic Interference Filters
 - UL 1449-06.....Surge Protective Devices

PART 2 - PRODUCTS

2.1 SWITCHGEAR/SWITCHBOARD TVSS

- A. General Requirements:
 1. Comply with IEEE and UL.
 2. Modular design with field-replaceable modules, or non-modular design.
 3. Fuses, rated at 200 kA interrupting capacity.
 4. Bolted compression lugs for internal wiring.
 5. Integral disconnect switch.
 6. Redundant suppression circuits.
 7. LED indicator lights for power and protection status.
 8. Audible alarm, with silencing switch, to indicate when protection has failed.
 9. Form-C contacts rated at 5 A and 250-V ac, one normally open and one normally closed, for remote monitoring of protection status.

Contacts shall reverse on failure of any surge diversion module or on opening of any current-limiting device.

10. Four-digit transient-event counter.

B. Surge Current per Phase: Minimum 240kA per phase.

2.2 PANELBOARD TVSS

A. General Requirements:

1. Comply with UL 1449 and IEEE C62.41.2.
 2. Modular design with field-replaceable modules, or non-modular design.
 3. Fuses, rated at 200 kA interrupting capacity.
 4. Bolted compression lugs for internal wiring.
 5. Integral disconnect switch.
 6. Redundant suppression circuits.
 7. LED indicator lights for power and protection status.
 8. Audible alarm, with silencing switch, to indicate when protection has failed.
 9. Form-C contacts rated at 5 A and 250-V ac, one normally open and one normally closed, for remote monitoring of protection status.
- Contacts shall reverse on failure of any surge diversion module or on opening of any current-limiting device.
10. Four-digit transient-event counter.

B. Surge Current per Phase: Minimum 120kA per phase.

2.3 ENCLOSURES

A. Enclosures: NEMA 1

PART 3 - EXECUTION

3.1 INSTALLATION

- A. Factory-installed TVSS: Switchgear, switchboard, or panelboard manufacturer shall install TVSS at the factory.
- B. Field-installed TVSS: Contractor shall install TVSS with conductors or buses between TVSS and points of attachment as short and straight as possible. Do not exceed manufacturer's recommended lead length. Do not bond neutral and ground.
1. Provide a circuit breaker as a dedicated disconnecting means for TVSS as shown on drawings.
- C. Do not perform insulation resistance tests on switchgear, switchboards, panelboards, or feeders with the TVSS connected. Disconnect TVSS

before conducting insulation resistance tests, and reconnect TVSS immediately after insulation resistance tests are complete.

3.2 ACCEPTANCE CHECKS AND TESTS

- A. Perform in accordance with the manufacturer's recommendations. In addition, include the following:
1. Visual Inspection and Tests:
 - a. Compare equipment nameplate data with specifications and approved shop drawings.
 - b. Inspect physical, electrical, and mechanical condition.
 - c. Verify that disconnecting means and feeder size and maximum length to TVSS corresponds to approved shop drawings.
 - d. Verifying tightness of accessible bolted electrical connections by calibrated torque-wrench method.
 - e. Vacuum-clean enclosure interior. Clean enclosure exterior.
 - f. Verify the correct operation of all sensing devices, alarms, and indicating devices.

3.3 FOLLOW-UP VERIFICATION

- A. After completion of acceptance checks and tests, the Contractor shall show by demonstration in service that TVSS are in good operating condition and properly performing the intended function.

---END---

**SECTION 26 51 00
INTERIOR LIGHTING****PART 1 - GENERAL****1.1 DESCRIPTION:**

- A. This section specifies the furnishing, installation, and connection of the interior lighting systems. The terms "lighting fixture," "fixture," and "luminaire" are used interchangeably.

1.2 RELATED WORK

- A. Section 26 05 11, REQUIREMENTS FOR ELECTRICAL INSTALLATIONS:
Requirements that apply to all sections of Division 26.
- B. Section 26 05 21, LOW-VOLTAGE ELECTRICAL POWER CONDUCTORS AND CABLES:
Low-voltage conductors.
- C. Section 26 05 26, GROUNDING AND BONDING FOR ELECTRICAL SYSTEMS:
Requirements for personnel safety and to provide a low impedance path to ground for possible ground fault currents.
- D. Section 26 27 26, WIRING DEVICES: Wiring devices used for control of the lighting systems.

1.3 QUALITY ASSURANCE

- A. Refer to Paragraph, QUALIFICATIONS (PRODUCTS AND SERVICES), in Section 26 05 11, REQUIREMENTS FOR ELECTRICAL INSTALLATIONS.

1.4 SUBMITTALS

- A. Submit six copies of the following in accordance with Section 26 05 11, REQUIREMENTS FOR ELECTRICAL INSTALLATIONS.
1. Shop Drawings:
- Submit the following information for each type of lighting fixture designated on the LIGHTING FIXTURE SCHEDULE, arranged in order of lighting fixture designation.
 - Material and construction details, include information on housing and optics system.
 - Physical dimensions and description.
 - Wiring schematic and connection diagram.
 - Installation details.
 - Energy efficiency data.
 - Photometric data based on laboratory tests complying with IES Lighting Measurements testing and calculation guides.

- h. Lamp data including lumen output (initial and mean), color rendition index (CRI), rated life (hours), and color temperature (degrees Kelvin).
 - i. Ballast data including ballast type, starting method, ambient temperature, ballast factor, sound rating, system watts, and total harmonic distortion (THD).
 - j. For LED lighting fixtures, submit US DOE LED Lighting Facts label, and IES L70 rated life.
2. Manuals:
- a. Submit, simultaneously with the shop drawings, complete maintenance and operating manuals, including technical data sheets, wiring diagrams, and information for ordering replacement parts.
 - b. If changes have been made to the maintenance and operating manuals originally submitted, submit updated maintenance and operating manuals two weeks prior to the final inspection.
3. Certifications: Two weeks prior to final inspection, submit the following.
- a. Certification by the Contractor that the interior lighting systems have been properly installed and tested.

1.5 APPLICABLE PUBLICATIONS

- A. Publications listed below (including amendments, addenda, revisions, supplements, and errata) form a part of this specification to the extent referenced. Publications are referenced in the text by designation only.
- B. American National Standards Institute (ANSI):
- C78.1-91.....Fluorescent Lamps - Rapid-Start Types -
Dimensional and Electrical Characteristics
- C78.376-01.....Chromaticity of Fluorescent Lamps
- C. American Society for Testing and Materials (ASTM):
- C635-07.....Manufacture, Performance, and Testing of Metal
Suspension Systems for Acoustical Tile and Lay-
in Panel Ceilings
- D. Environmental Protection Agency (EPA):
- 40 CFR 261.....Identification and Listing of Hazardous Waste
- E. Federal Communications Commission (FCC):
- CFR Title 47, Part 15...Radio Frequency Devices

CFR Title 47, Part 18...Industrial, Scientific, and Medical Equipment

F. Illuminating Engineering Society (IES):

LM-79-08.....Electrical and Photometric Measurements of

Solid-State Lighting Products

LM-80-08.....Measuring Lumen Maintenance of LED Light

Sources

LM-82-12.....Characterization of LED Light Engines and LED

Lamps for Electrical and Photometric Properties

as a Function of Temperature

G. Institute of Electrical and Electronic Engineers (IEEE):

C62.41-91.....Surge Voltages in Low Voltage AC Power Circuits

H. International Code Council (ICC):

IBC-12.....International Building Code

I. National Fire Protection Association (NFPA):

70-11.....National Electrical Code (NEC)

101-12.....Life Safety Code

J. National Electrical Manufacturer's Association (NEMA):

C82.1-04.....Lamp Ballasts - Line Frequency Fluorescent Lamp

Ballasts

C82.2-02.....Method of Measurement of Fluorescent Lamp

Ballasts

C82.4-02.....Lamp Ballasts - Ballasts for High-Intensity

Discharge and Low-Pressure Sodium (LPS) Lamps

(Multiple-Supply Type)

C82.11-11.....Lamp Ballasts - High Frequency Fluorescent Lamp

Ballasts

LL-9-09.....Dimming of T8 Fluorescent Lighting Systems

SSL-1-10.....Electronic Drivers for LED Devices, Arrays, or

Systems

K. Underwriters Laboratories, Inc. (UL):

496-08.....Lampholders

542-0599.....Fluorescent Lamp Starters

844-12.....Luminaires for Use in Hazardous (Classified)

Locations

924-12.....Emergency Lighting and Power Equipment

935-01.....Fluorescent-Lamp Ballasts

1029-94.....High-Intensity-Discharge Lamp Ballasts

265100

INTERIOR LIGHTING

1029A-06.....Ignitors and Related Auxiliaries for HID Lamp
Ballasts
1598-08.....Luminaires
1574-04.....Track Lighting Systems
2108-04.....Low-Voltage Lighting Systems
8750-09.....Light Emitting Diode (LED) Light Sources for
Use in Lighting Products

PART 2 - PRODUCTS**2.1 LIGHTING FIXTURES**

- A. Shall be in accordance with NFPA, UL, as shown on drawings, and as specified.
- B. Sheet Metal:
 - 1. Shall be formed to prevent warping and sagging. Housing, trim and lens frame shall be true, straight (unless intentionally curved), and parallel to each other as designed.
 - 2. Wireways and fittings shall be free of burrs and sharp edges, and shall accommodate internal and branch circuit wiring without damage to the wiring.
 - 3. When installed, any exposed fixture housing surface, trim frame, door frame, and lens frame shall be free of light leaks.
 - 4. Hinged door frames shall operate smoothly without binding. Latches shall function easily by finger action without the use of tools.
- C. Ballasts and lamps shall be serviceable while the fixture is in its normally installed position. Ballasts shall not be mounted to removable reflectors or wireway covers unless so specified.
- D. Lamp Sockets:
 - 1. Fluorescent: Single slot entry type, requiring a one-quarter turn of the lamp after insertion. Lampholder contacts shall be the biting edge type.
 - 2. Compact Fluorescent: 4-pin.
 - 3. High Intensity Discharge (HID): Porcelain.
- E. Recessed fixtures mounted in an insulated ceiling shall be listed for use in insulated ceilings.
- F. Mechanical Safety: Lighting fixture closures (lens doors, trim frame, hinged housings, etc.) shall be retained in a secure manner by captive screws, chains, aircraft cable, captive hinges, or fasteners such that

they cannot be accidentally dislodged during normal operation or routine maintenance.

G. Metal Finishes:

1. The manufacturer shall apply standard finish (unless otherwise specified) over a corrosion-resistant primer, after cleaning to free the metal surfaces of rust, grease, dirt and other deposits. Edges of pre-finished sheet metal exposed during forming, stamping or shearing processes shall be finished in a similar corrosion resistant manner to match the adjacent surface(s). Fixture finish shall be free of stains or evidence of rusting, blistering, or flaking, and shall be applied after fabrication.
2. Interior light reflecting finishes shall be white with not less than 85 percent reflectances, except where otherwise shown on the drawing.
3. Exterior finishes shall be as shown on the drawings.

H. Lighting fixtures shall have a specific means for grounding metallic wireways and housings to an equipment grounding conductor.

I. Light Transmitting Components for Fluorescent Fixtures:

1. Shall be 100 percent virgin acrylic.
2. Flat lens panels shall have not less than 3 mm (1/8 inch) of average thickness.
3. Unless otherwise specified, lenses, reflectors, diffusers, and louvers shall be retained firmly in a metal frame by clips or clamping ring in such a manner as to allow expansion and contraction without distortion or cracking.

J. Lighting fixtures in hazardous areas shall be suitable for installation in Class and Division areas as defined in NFPA 70.

K. Compact fluorescent fixtures shall be manufactured specifically for compact fluorescent lamps with ballast integral to the fixture. Assemblies designed to retrofit incandescent fixtures are prohibited except when specifically indicated for renovation of existing fixtures.

2.2 BALLASTS

A. Linear Fluorescent Lamp Ballasts: Multi-voltage (120 - 277V), electronic programmed-start type, designed for type and quantity of lamps indicated. Ballasts shall be designed for full light output

unless dimmer or bi-level control is indicated. Ballasts shall include the following features:

1. Lamp end-of-life detection and shutdown circuit (T5 lamps only).
 2. Automatic lamp starting after lamp replacement.
 3. Sound Rating: Class A.
 4. Total Harmonic Distortion (THD): 10 percent or less.
 5. Transient Voltage Protection: IEEE C62.41.1 and IEEE C62.41.2, Category A or better.
 6. Operating Frequency: 20 kHz or higher.
 7. Lamp Current Crest Factor: 1.7 or less.
 8. Ballast Factor: 0.87 or higher unless otherwise indicated.
 9. Power Factor: 0.98 or higher.
 10. EMR/RFI Interference: Comply with CFR Title 47 Part 18 for limitations on electromagnetic and radio-frequency interference for non-consumer equipment.
 11. To facilitate multi-level lamp switching, lamps within fixture shall be wired with the outermost lamp at both sides of the fixture on the same ballast, the next inward pair on another ballast and so on to the innermost lamp (or pair of lamps). Within a given room, each switch shall uniformly control the same corresponding lamp (or lamp pairs) in all fixture units that are being controlled.
 12. Where three-lamp fixtures are indicated, unless switching arrangements dictate otherwise, utilize a common two-lamp ballast to operate the center lamp in pairs of adjacent units that are mounted in a continuous row. The ballast fixture and slave-lamp fixture shall be factory wired with leads or plug devices to facilitate this circuiting. Individually mounted fixtures and the odd fixture in a row shall utilize a single-lamp ballast for operation of the center lamp.
 13. Dimming ballasts shall be as per above, except dimmable from 100% to 10 of rated lamp lumens. Dimming ballasts shall be fully compatible with the dimming controls.
- B. Low-Frequency Linear T8 Fluorescent Lamp Ballasts (allowed for Surgery Suites, Critical Care Units, and Animal Labs): Multi-voltage (120 - 277V), hybrid electronic-electromagnetic rapid-start type, designed for type and quantity of lamps indicated. Ballast shall be designed for full light output. Ballasts shall include the following features:

1. Automatic lamp starting after lamp replacement.
 2. Sound Rating: Class A.
 3. Total Harmonic Distortion (THD): 20 percent or less.
 4. Transient Voltage Protection: IEEE C62.41.1 and IEEE C62.41.2, Category A or better.
 5. Operating Frequency: 60 Hz.
 6. Lamp Current Crest Factor: 1.7 or less.
 7. Ballast Factor: 0.85 or higher unless otherwise indicated.
 8. Power Factor: 0.90 or higher.
 9. Interference: Comply with CFR Title 47 Part 18 for limitations on electromagnetic and radio-frequency interference for non-consumer equipment.
 10. To facilitate multi-level lamp switching, lamps within fixture shall be wired with the outermost lamp at both sides of the fixture on the same ballast, the next inward pair on another ballast and so on to the innermost lamp (or pair of lamps). Within a given room, each switch shall uniformly control the same corresponding lamp (or lamp pairs) in all fixture units that are being controlled.
 11. Where three-lamp fixtures are indicated, unless switching arrangements dictate otherwise, utilize a common two-lamp ballast to operate the center lamp in pairs of adjacent units that are mounted in a continuous row. The ballast fixture and slave-lamp fixture shall be factory wired with leads or plug devices to facilitate this circuiting. Individually mounted fixtures and the odd fixture in a row shall utilize a single-lamp ballast for operation of the center lamp.
- C. Compact Fluorescent Lamp Ballasts: Multi-voltage (120 - 277V), electronic programmed rapid-start type, designed for type and quantity of lamps indicated. Ballast shall be designed for full light output unless dimmer or bi-level control is indicated. Ballasts shall include the following features:
1. Lamp end-of-life detection and shutdown circuit.
 2. Automatic lamp starting after lamp replacement.
 3. Sound Rating: Class A.
 4. Total Harmonic Distortion (THD): 10 percent or less.
 5. Transient Voltage Protection: IEEE C62.41.1 and IEEE C62.41.2, Category A or better.

6. Operating Frequency: 20 kHz or higher.
 7. Lamp Current Crest Factor: 1.7 or less.
 8. Ballast Factor: 0.95 or higher unless otherwise indicated.
 9. Power Factor: 0.98 or higher.
 10. Interference: Comply with CFR Title 47 Part 18 for limitations on electromagnetic and radio-frequency interference for non-consumer equipment.
 11. Dimming ballasts shall be as per above, except dimmable from 100% to 10% of rated lamp lumens. Dimming ballasts shall be fully compatible with the dimming controls.
- D. Ballasts for HID fixtures: Multi-tap voltage (120 - 480V) electromagnetic ballast for high intensity discharge lamps. Include the following features unless otherwise indicated:
1. Ballast Circuit: Constant-wattage autotransformer or regulating high-power-factor type.
 2. Minimum Starting Temperature: Minus 22 deg F (Minus 30 deg C) for single-lamp ballasts.
 3. Rated Ambient Operating Temperature: 104 deg F (40 deg C).
 4. Open-circuit operation that will not reduce average life.
 5. Low-Noise Ballasts: Manufacturers' standard epoxy-encapsulated models designed to minimize audible fixture noise.
- E. Electronic ballast for HID metal-halide lamps shall include the following features unless otherwise indicated:
1. Minimum Starting Temperature: Minus 20 deg F (Minus 29 deg C) for single-lamp ballasts.
 2. Rated Ambient Operating Temperature: 130 deg F (54 deg C).
 3. Lamp end-of-life detection and shutdown circuit.
 4. Sound Rating: Class A.
 5. Total Harmonic Distortion (THD): 20 percent or less.
 6. Transient Voltage Protection: IEEE C62.41.1 and IEEE C62.41.2, Category A or better.
 7. Lamp Current Crest Factor: 1.5 or less.
 8. Power Factor: 0.90 or higher.
 9. Interference: Comply with CFR Title 47 Part 18 for limitations on electromagnetic and radio-frequency interference for non-consumer equipment.
 10. Protection: Resettable thermal.

2.5 LAMPS**A. Linear and U-shaped T5 and T8 Fluorescent Lamps:**

1. Except as indicated below, lamps shall be low-mercury energy saving type, have a color temperature between 3500° and 4100°K, a Color Rendering Index (CRI) equal or greater than 80, average rated life equal to or greater than 24,000 hours when used with an instant start ballast and 30,000 hours when used with a programmed or rapid start ballast (based on 3 hour starts), and be suitable for use with dimming ballasts, unless otherwise indicated.
 - a. Over the beds in Intensive Care, Coronary Care, Recovery, Life Support, and Observation and Treatment areas; Electromyographic, Autopsy (Necropsy), Surgery, and certain dental rooms (Examination, Oral Hygiene, Oral Surgery, Recovery, Labs, Treatment, and X-Ray) use color corrected lamps having a CRI of 85 or above and a correlated color temperature between 5000 and 6000°K, as shown on the drawings.
 - b. Other areas as shown on the drawings.
2. Lamps shall comply with EPA Toxicity Characteristic Leachate Procedure (TCLP) requirements.

B. Compact Fluorescent Lamps:

1. T4, CRI 80 (minimum), color temperature 3500°K, average rated life equal to or greater than 12,000 hours (based on 3 hour starts), and suitable for use with dimming ballasts, unless otherwise indicated.
2. Lamps shall comply with EPA Toxicity Characteristic Leachate Procedure (TCLP) requirements.

2.6 LED EXIT LIGHT FIXTURES

- A. Exit light fixtures shall meet applicable requirements of NFPA and UL.
- B. Housing and door shall be die-cast aluminum.
- C. For general purpose exit light fixtures, door frame shall be hinged, with latch. For vandal-resistant exit light fixtures, door frame shall be secured with tamper-resistant screws.
- D. Finish shall be satin or fine-grain brushed aluminum.
- E. There shall be no radioactive material used in the fixtures.
- F. Fixtures:
 1. Inscription panels shall be cast or stamped aluminum a minimum of 2.25 mm (0.090 inch) thick, stenciled with 150 mm (6 inch) high

letters, baked with red color stable plastic or fiberglass. Lamps shall be luminous Light Emitting Diodes (LED) mounted in center of letters on red color stable plastic or fiberglass.

2. Double-Faced Fixtures: Provide double-faced fixtures where required or as shown on drawings.
3. Directional Arrows: Provide directional arrows as part of the inscription panel where required or as shown on drawings. Directional arrows shall be the "chevron-type" of similar size and width as the letters and meet the requirements of NFPA 101.

G. Voltage: Multi-voltage (120 - 277V).

2.10 LED LIGHT FIXTURES

A. General:

1. LED light fixtures shall be in accordance with IES, NFPA, UL, as shown on the drawings, and as specified.
2. LED light fixtures shall be Reduction of Hazardous Substances (RoHS)-compliant.
3. LED drivers shall include the following features unless otherwise indicated:
 - a. Minimum efficiency: 85% at full load.
 - b. Minimum Operating Ambient Temperature: -20° C. (-4° F.)
 - c. Input Voltage: 120 - 277V (±10%) at 60 Hz.
 - d. Integral short circuit, open circuit, and overload protection.
 - e. Power Factor: ≥ 0.95.
 - f. Total Harmonic Distortion: ≤ 20%.
 - g. Comply with FCC 47 CFR Part 15.
4. LED modules shall include the following features unless otherwise indicated:
 - a. Comply with IES LM-79 and LM-80 requirements.
 - b. Minimum CRI 80 and color temperature 3000° K unless otherwise specified in LIGHTING FIXTURE SCHEDULE.
 - c. Minimum Rated Life: 50,000 hours per IES L70.
 - d. Light output lumens as indicated in the LIGHTING FIXTURE SCHEDULE.

B. LED Downlights:

1. Housing, LED driver, and LED module shall be products of the same manufacturer.

C. LED Troffers:

1. LED drivers, modules, and reflector shall be accessible, serviceable, and replaceable from below the ceiling.
2. Housing, LED driver, and LED module shall be products of the same manufacturer.

PART 3 - EXECUTION**3.1 INSTALLATION**

- A. Installation shall be in accordance with the NEC, manufacturer's instructions, and as shown on the drawings or specified.
- B. Align, mount, and level the lighting fixtures uniformly.
- C. Wall-mounted fixtures shall be attached to the studs in the walls, or to a 20 gauge metal backing plate that is attached to the studs in the walls. Lighting fixtures shall not be attached directly to gypsum board.
- D. Lighting Fixture Supports:
 1. Shall provide support for all of the fixtures. Supports may be anchored to channels of the ceiling construction, to the structural slab or to structural members within a partition, or above a suspended ceiling.
 2. Shall maintain the fixture positions after cleaning and relamping.
 3. Shall support the lighting fixtures without causing the ceiling or partition to deflect.
4. Hardware for recessed fluorescent fixtures:
 - a. Where the suspended ceiling system is supported at the four corners of the fixture opening, hardware devices shall clamp the fixture to the ceiling system structural members, or plaster frame at not less than four points in such a manner as to resist spreading of the support members and safely lock the fixture into the ceiling system.
 - b. Where the suspended ceiling system is not supported at the four corners of the fixture opening, hardware devices shall independently support the fixture from the building structure at four points.
5. Hardware for surface mounting fluorescent fixtures to suspended ceilings:
 - a. In addition to being secured to any required outlet box, fixtures shall be bolted to a grid ceiling system at four points spaced near the corners of each fixture. The bolts shall be not less

than 6 mm (1/4 inch) secured to channel members attached to and spanning the tops of the ceiling structural grid members. Non-turning studs may be attached to the ceiling structural grid members or spanning channels by special clips designed for the purpose, provided they lock into place and require simple tools for removal.

- b. In addition to being secured to any required outlet box, fixtures shall be bolted to ceiling structural members at four points spaced near the corners of each fixture. Pre-positioned 6 mm (1/4 inch) studs or threaded plaster inserts secured to ceiling structural members shall be used to bolt the fixtures to the ceiling. In lieu of the above, 6 mm (1/4 inch) toggle bolts may be used on new or existing ceiling provided the plaster and lath can safely support the fixtures without sagging or cracking.
6. Hardware for recessed lighting fixtures:
- a. In addition to the above, the following is required for fixtures exceeding 9 kg (20 pounds) in weight.
 - 1) Where fixtures mounted in ASTM Standard C635 "Intermediate Duty" and "Heavy Duty" ceilings and weigh between 9 kg and 25 kg (20 pounds and 56 pounds), provide two 12 gauge safety hangers hung slack between diagonal corners of the fixture and the building structure.
 - 2) Where fixtures weigh over 25 kg (56 pounds), they shall be independently supported from the building structure by approved hangers. Two-way angular bracing of hangers shall be provided to prevent lateral motion.
 - b. Where ceiling cross runners are installed for support of lighting fixtures, they must have a carrying capacity equal to that of the main ceiling runners and be rigidly secured to the main runners.
7. Surface mounted lighting fixtures:
- a. Fixtures shall be bolted against the ceiling independent of the outlet box at four points spaced near the corners of each unit. The bolts (or stud-clips) shall be minimum 6 mm (1/4 inch) bolt, secured to main ceiling runners and/or secured to cross runners. Non-turning studs may be attached to the main ceiling runners and cross runners with special non-friction clip devices designed for

the purpose, provided they bolt through the runner, or are also secured to the building structure by 12 gauge safety hangers.

Studs or bolts securing fixtures weighing in excess of 25 kg (56 pounds) shall be supported directly from the building structure.

- b. Where ceiling cross runners are installed for support of lighting fixtures, they must have a carrying capacity equal to that of the main ceiling runners and be rigidly secured to the main runners.
 - c. Fixtures less than 6.8 kg (15 pounds) in weight and occupying less than 3715 sq cm (two square feet) of ceiling area may, when designed for the purpose, be supported directly from the outlet box when all the following conditions are met.
 - 1) Screws attaching the fixture to the outlet box pass through round holes (not key-hole slots) in the fixture body.
 - 2) The outlet box is attached to a main ceiling runner (or cross runner) with approved hardware.
 - 3) The outlet box is supported vertically from the building structure.
 - d. Fixtures mounted in open construction shall be secured directly to the building structure with approved bolting and clamping devices.
8. Single or double pendant-mounted lighting fixtures:
- a. Each stem shall be supported by an approved outlet box mounted swivel joint and canopy which holds the stem captive and provides spring load (or approved equivalent) dampening of fixture oscillations. Outlet box shall be supported vertically from the building structure.
9. Outlet boxes for support of lighting fixtures (where permitted) shall be secured directly to the building structure with approved devices or supported vertically in a hung ceiling from the building structure with a nine gauge wire hanger, and be secured by an approved device to a main ceiling runner or cross runner to prevent any horizontal movement relative to the ceiling.
- E. Furnish and install the new lamps as specified for all lighting fixtures installed under this project, and for all existing lighting fixtures reused under this project.
- F. The electrical and ceiling trades shall coordinate to ascertain that approved lighting fixtures are furnished in the proper sizes and

installed with the proper devices (hangers, clips, trim frames, flanges, etc.), to match the ceiling system being installed.

- G. Bond lighting fixtures to the grounding system as specified in Section 26 05 26, GROUNDING AND BONDING FOR ELECTRICAL SYSTEMS.
- H. At completion of project, replace all defective components of the lighting fixtures at no cost to the Government.
- I. Dispose of lamps per requirements of Section 01 74 19, CONSTRUCTION WASTE MANAGEMENT, and Section 02 41 00, DEMOLITION.

3.2 ACCEPTANCE CHECKS AND TESTS

- A. Perform the following:

- 1. Visual Inspection:

- a. Verify proper operation by operating the lighting controls.
 - b. Visually inspect for damage to fixtures, lenses, reflectors, diffusers, and louvers. Clean fixtures, lenses, reflectors, diffusers, and louvers that have accumulated dust, dirt, or fingerprints during construction.

- 2. Electrical tests:

- a. Exercise dimming components of the lighting fixtures over full range of dimming capability by operating the control devices(s) in the presence of the COR. Observe for visually detectable flicker over full dimming range, and replace defective components at no cost to the Government.
 - b. Burn-in all lamps that require specific aging period to operate properly, prior to occupancy by Government. Burn-in period to be 40 hours minimum, unless specifically recommended otherwise by the lamp manufacturer. Burn-in dimmed fluorescent and compact fluorescent lamps for at least 100 hours at full voltage, unless specifically recommended otherwise by the lamp manufacturer. Replace any lamps and ballasts which fail during burn-in.

3.3 FOLLOW-UP VERIFICATION

- A. Upon completion of acceptance checks and tests, the Contractor shall show by demonstration in service that the lighting systems are in good operating condition and properly performing the intended function.

---END---

**SECTION 26 56 00
EXTERIOR LIGHTING****PART 1 - GENERAL****1.1 DESCRIPTION**

This section specifies the furnishing, installation, and connection of exterior luminaires, poles, and supports.

1.2 RELATED WORK

- A. Section 09 06 00, SCHEDULE FOR FINISHES: Finishes for exterior light poles and luminaires.
- B. Section 26 05 11, REQUIREMENTS FOR ELECTRICAL INSTALLATIONS: General electrical requirements and items that are common to more than one section of Division 26.
- C. Section 26 05 21, LOW-VOLTAGE ELECTRICAL POWER CONDUCTORS AND CABLES (600 VOLTS AND BELOW): Low voltage power and lighting wiring.
- D. Section 26 05 26, GROUNDING AND BONDING FOR ELECTRICAL SYSTEMS: Requirements for personnel safety and to provide a low impedance path for possible ground fault currents.
- E. Section 26 05 33, RACEWAY AND BOXES FOR ELECTRICAL SYSTEMS: Conduits, fittings, and boxes for raceway systems.
- F. Section 26 05 41, UNDERGROUND ELECTRICAL CONSTRUCTION: Underground handholes and conduits.
- G. Section 26 09 23, LIGHTING CONTROLS: Controls for exterior lighting.

1.3 QUALITY ASSURANCE

Refer to Paragraph, QUALIFICATIONS, in Section 26 05 11, REQUIREMENTS FOR ELECTRICAL INSTALLATIONS.

1.4 SUBMITTALS

- A. Submit in accordance with Section 26 05 11, REQUIREMENTS FOR ELECTRICAL INSTALLATIONS.
- B. Shop Drawings:
 - 1. Clearly present sufficient information to determine compliance with drawings and specifications.
 - 2. Include electrical ratings, dimensions, mounting, details, materials, required clearances, terminations, wiring and connection

265600

EXTERIOR LIGHTING

diagrams, photometric data, ballasts, poles, luminaires, lamps, and accessories. Include electronic photometric files in IES format, or provide link (URL) to manufacturer's website that contains photometric data for each specific fixture used, excluding wallpack fixtures.

- C. Manuals: Two weeks prior to final inspection, submit four copies of operating and maintenance manuals to the COR. Include technical data sheets, wiring and connection diagrams, and information for ordering replacement lamps, ballasts, and parts.
- D. Certifications: Two weeks prior to final inspection, submit four copies of the following to the COR:
 - 1. Certification by the manufacturer that the materials are in accordance with the drawings and specifications.
 - 2. Certification by the contractor that the complete installation has been properly installed and tested.

1.5 APPLICABLE PUBLICATIONS

- A. Publications listed below (including amendments, addenda, revisions, supplements, and errata) form a part of this specification to the extent referenced. Publications are referenced in the text by designation only.
- B. Aluminum Association Inc. (AA):
AAH35.1-06.....Alloy and Temper Designation Systems for
Aluminum
- C. American Association of State Highway and Transportation Officials (AASHTO):
LTS-5-09Structural Supports for Highway Signs,
Luminaires and Traffic Signals
- D. American Concrete Institute (ACI):
318-05Building Code Requirements for Structural
Concrete
- E. American National Standards Institute (ANSI):
C81.61-09Electrical Lamp Bases - Specifications for
Bases (Caps) for Electric Lamps
- F. American Society for Testing and Materials (ASTM):

- A123/A123M-09Zinc (Hot-Dip Galvanized) Coatings on Iron and Steel Products
- A153/A153M-09.....Zinc Coating (Hot-Dip) on Iron and Steel Hardware
- B108-03a-08Aluminum-Alloy Permanent Mold Castings
- C1089-06Spun Cast Prestressed Concrete Poles
- G. Federal Aviation Administration (FAA):
- AC 70/7460-IK-07.....Obstruction Lighting and Marking
- AC 150/5345-43F-06.....Obstruction Lighting Equipment
- H. Illuminating Engineering Society of North America (IESNA)
- HB-9-00.....Lighting Handbook
- RP-8-05.....Roadway Lighting
- RP-20-98.....Lighting for Parking Facilities
- RP-33-99.....Lighting for Exterior Environments
- LM-5-96.....Photometric Measurements of Area and Sports Lighting Installations
- LM-50-99.....Photometric Measurements of Roadway Lighting Installations
- LM-52-99.....Photometric Measurements of Roadway Sign Installations
- LM-64-01.....Photometric Measurements of Parking Areas
- LM-72-97.....Directional Positioning of Photometric Data
- LM-79-08.....Approved Method for the Electrical and Photometric Measurements of Solid-State Lighting Products
- LM-80-08.....Approved Method for Measuring Lumen Maintenance of LED Light Sources
- I. National Electrical Manufacturers Association (NEMA):
- C78.41-06.....Electric Lamps - Guidelines for Low-Pressure Sodium Lamps
- C78.42-07Electric Lamps - Guidelines for High-Pressure Sodium Lamps
- C78.43-07Electric Lamps - Single-Ended Metal-Halide Lamps

- C78.1381-98.....Electric Lamps - 70-Watt M85 Double-Ended
Metal-Halide Lamps
- C82.4-02Ballasts for High-Intensity-Discharge and Low-
Pressure Sodium Lamps (Multiple-Supply Type)
- C136.3-05For Roadway and Area Lighting Equipment -
Luminaire Attachments
- C136.17-05Roadway and Area Lighting Equipment - Enclosed
Side-Mounted luminaires for Horizontal-Burning
High-Intensity-Discharge Lamps - Mechanical
Interchangeability of Refractors
- ICS 2-00 (R2005)Controllers, Contactors and Overload Relays
Rated 600 Volts
- ICS 6-93 (R2006)Enclosures
- J. National Fire Protection Association (NFPA):
- 70-08National Electrical Code (NEC)
- K. Underwriters Laboratories, Inc. (UL):
- 496-08Lampholders
- 773-95.....Plug-In, Locking Type Photocontrols for Use
with Area Lighting
- 773A-06Nonindustrial Photoelectric Switches for
Lighting Control
- 1029-94.....High-Intensity-Discharge Lamp Ballasts
- 1598-08Luminaires
- 8750-08.....Light Emitting Diode (LED) Light Sources for
Use in Lighting Products

1.6 DELIVERY, STORAGE, AND HANDLING

Provide manufacturer's standard provisions for protecting pole finishes during transport, storage, and installation. Do not store poles on ground. Store poles so they are at least 12 in [305 mm] above ground level and growing vegetation. Do not remove factory-applied pole wrappings until just before installing pole.

PART 2 - PRODUCTS

265600

EXTERIOR LIGHTING

2.1 MATERIALS AND EQUIPMENT

Materials and equipment shall be in accordance with NEC, UL, ANSI, and as shown on the drawings and specified.

2.2 POLES**A. General:**

1. Poles shall be as shown on the drawings, and as specified. Finish shall be as specified on the drawings.
2. The pole and arm assembly shall be designed for wind loading of /100 mph [161 km/hr, with an additional 30% gust factor, supporting luminaire(s) and accessories such as shields, banner arms, and banners that have the effective projected areas indicated. The effective projected area of the pole shall be applied at the height of the pole base, as shown on the drawings.
3. Poles shall be anchor-bolt type designed for use with underground supply conductors. Poles shall have handhole having a minimum clear opening of 2.5 x 5 in [65 x 125 mm]. Handhole covers shall be secured by stainless steel captive screws.
4. Provide a steel-grounding stud opposite handhole openings, designed to prevent electrolysis when used with copper wire.
5. Provide a base cover that matches the pole in material and color to conceal the mounting hardware pole-base welds and anchor bolts.
6. Hardware and Accessories: All necessary hardware and specified accessories shall be the product of the pole manufacturer.
7. Provide manufacturer's standard finish, as scheduled on the drawings. Where indicated on drawings, provide finishes as indicated in Section 09 06 00, SCHEDULE FOR FINISHES.

B. Types:

1. Aluminum: Provide aluminum poles manufactured of corrosion-resistant AA AAH35.1 aluminum alloys conforming to AASHTO LTS-4. Poles shall be seamless extruded or spun seamless type.

2.3 FOUNDATIONS FOR POLES

- A. Foundations shall be cast-in-place concrete, having 3000 psi minimum 28-day compressive strength.
- B. Foundations shall support the effective projected area of the specified pole, arm(s), luminaire(s), and accessories, such as shields, banner arms, and banners, under wind conditions previously specified in this section.
- C. Place concrete in spirally-wrapped treated paper forms for round foundations, and construct forms for square foundations.
- D. Rub-finish and round all above-grade concrete edges to approximately 0.25 in [6 mm] radius.
- E. Anchor bolt assemblies and reinforcing of concrete foundations shall be as shown on the drawings. Anchor bolts shall be in a welded cage or properly positioned by the tie wire to stirrups.
- F. Prior to concrete pour, install electrode per Section 26 05 26, GROUNDING AND BONDING FOR ELECTRICAL SYSTEMS.

2.4 LUMINAIRES

- A. Per UL 1598 and NEMA C136.17. Luminaires shall be weatherproof, heavy duty, outdoor types designed for efficient light utilization, adequate dissipation of lamp and ballast heat, and safe cleaning and relamping.
- B. Light distribution pattern types shall be as shown on the drawings.
- C. Incorporate ballasts in the luminaire housing, except where otherwise shown on the drawings.
- D. Lenses shall be frame-mounted, heat-resistant, borosilicate glass, with prismatic refractors, unless otherwise shown on the drawings. Attach the frame to the luminaire housing by hinges or chain. Use heat and aging-resistant, resilient gaskets to seal and cushion lenses and refractors in luminaire doors.
- E. Lamp sockets for high intensity discharge (H.I.D) fixture shall have locking-type porcelain enclosures in conformance to the applicable requirements of ANSI C81.61 and UL 496.
- F. Pre-wire internal components to terminal strips at the factory.
- G. Bracket-mounted luminaires shall have leveling provisions and clamp-type adjustable slip-fitters with locking screws.

- H. Materials shall be rustproof. Latches and fittings shall be non-ferrous metal.
- I. Provide manufacturer's standard finish, as scheduled on the drawings. Where indicated on drawings, match finish process and color of pole or support materials. Where indicated on drawings, provide finishes as indicated in Section 09 06 00, SCHEDULE FOR FINISHES.
- J. Luminaires shall carry factory labels, showing complete, specific lamp and ballast information.

2.5 LAMPS

- A. Install the proper lamps in every luminaire installed.
- B. LED sources shall meet the following requirements:
1. Operating temperature rating shall be between -40° F [-40° C] and 120° F [50° C].
 2. Correlated Color Temperature (CCT): 4000K.
 3. Color Rendering Index (CRI): ≥ 65 .
 4. The manufacturer shall have performed JEDEC (Joint Electron Devices Engineering Council) reliability tests on the LEDs as follows: High Temperature Operating Life (HTOL), Room Temperature Operating Life (RTOL), Low Temperature Operating Life (LTOL), Powered Temperature Cycle (PTMCL), Non-Operating Thermal Shock (TMSK), Mechanical Shock Variable Vibration Frequency, and Solder Heat Resistance (SHR).
- G. Mercury vapor lamps shall not be used.

2.5 LED DRIVERS

- A. LED drivers shall meet the following requirements:
1. Drivers shall have a minimum efficiency of 85%.
 2. Starting Temperature: -40° F [-40° C].
 3. Input Voltage: 120 to 480 ($\pm 10\%$) V.
 4. Power Supplies: Class I or II output.
 5. Surge Protection: The system must survive 250 repetitive strikes of "C Low" (C Low: 6kV/1.2 x 50 μ s, 10kA/8 x 20 μ s) waveforms at 1-minute intervals with less than 10% degradation in clamping voltage. "C Low" waveforms are as defined in IEEE/ASNI C62.41.2-2002, Scenario 1 Location Category C.

6. Power Factor (PF): ≥ 0.90 .
7. Total Harmonic Distortion (THD): $\leq 20\%$.
8. Comply with FCC Title 47 CFR Part 18 Non-consumer RFI/EMI Standards.
9. Drivers shall be reduction of hazardous substances (ROHS)-compliant.

2.10 EXISTING LIGHTING SYSTEMS

- A. For modifications or additions to existing lighting systems, the new components shall be compatible with the existing systems.
- B. New poles and luminaires shall have approximately the same configurations and dimensions as the existing poles and luminaires, except where otherwise shown on the drawings.

PART 3 - EXECUTION**3.1 INSTALLATION**

- A. Install lighting in accordance with the NEC, as shown on the drawings, and in accordance with manufacturer's recommendations.
- B. Pole Foundations:
 1. Excavate only as necessary to provide sufficient working clearance for installation of forms and proper use of tamper to the full depth of the excavation. Prevent surface water from flowing into the excavation. Thoroughly compact backfill with compacting arranged to prevent pressure between conductor, jacket, or sheath, and the end of conduit.
 2. Set anchor bolts according to anchor-bolt templates furnished by the pole manufacturer.
 3. Install poles as necessary to provide a permanent vertical position with the bracket arm in proper position for luminaire location.
 4. After the poles have been installed, shimmed, and plumbed, grout the spaces between the pole bases and the concrete base with non-shrink concrete grout material. Provide a plastic or copper tube, of not less than 0.375 in [9 mm] inside diameter through the grout, tight to the top of the concrete base to prevent moisture weeping from the interior of the pole.
- C. Install lamps in each luminaire.
- D. Adjust luminaires that require field adjustment or aiming.

3.2 GROUNDING

Ground noncurrent-carrying parts of equipment, including metal poles, luminaires, mounting arms, brackets, and metallic enclosures, as specified in Section 26 05 26, GROUNDING AND BONDING FOR ELECTRICAL SYSTEMS. Where copper grounding conductor is connected to a metal other than copper, provide specially-treated or lined connectors suitable and listed for this purpose.

3.3 ACCEPTANCE CHECKS AND TESTS

Verify operation after installing luminaires and energizing circuits.

- - - E N D - - -

**SECTION 27 05 11
REQUIREMENTS FOR COMMUNICATIONS INSTALLATIONS****PART 1 - GENERAL****1.1 DESCRIPTION**

- A. This Section, Requirements for Communications Installations, applies to all sections of Division 27.
- B. Furnish and install communications cabling, systems, equipment, and accessories in accordance with the specifications and drawings. Capacities and ratings of transformers, cable, and other items and arrangements for the specified items are shown on drawings.

1.2 MINIMUM REQUIREMENTS

- A. References to industry and trade association standards and codes are minimum installation requirement standards.
- B. Drawings and other specification sections shall govern in those instances where requirements are greater than those specified in the above standards.

1.3 QUALIFICATIONS (PRODUCTS AND SERVICES)

- A. Manufacturers Qualifications: The manufacturer shall regularly and presently produce, as one of the manufacturer's principal products, the equipment and material specified for this project, and shall have manufactured the item for at least three years.
- B. Product Qualification:
 - 1. Manufacturer's product shall have been in satisfactory operation, on three installations of similar size and type as this project, for approximately three years.
 - 2. The Government reserves the right to require the Contractor to submit a list of installations where the products have been in operation before approval.
- C. Service Qualifications: There shall be a permanent service organization maintained or trained by the manufacturer which will render satisfactory service to this installation within four hours of receipt of notification that service is needed. Submit name and address of service organizations.

1.4 MANUFACTURED PRODUCTS

- A. Materials and equipment furnished shall be of current production by manufacturers regularly engaged in the manufacture of such items, for which replacement parts shall be available.

- B. When more than one unit of the same class of equipment is required, such units shall be the product of a single manufacturer.
- C. Equipment Assemblies and Components:
 - 1. Components of an assembled unit need not be products of the same manufacturer.
 - 2. Manufacturers of equipment assemblies, which include components made by others, shall assume complete responsibility for the final assembled unit.
 - 3. Components shall be compatible with each other and with the total assembly for the intended service.
 - 4. Constituent parts which are similar shall be the product of a single manufacturer.
- D. Factory wiring shall be identified on the equipment being furnished and on all wiring diagrams.
- E. When Factory Testing Is Specified:
 - 1. The Government shall have the option of witnessing factory tests. The contractor shall notify the VA through the Resident Engineer a minimum of 15 working days prior to the manufacturers making the factory tests.
 - 2. Four copies of certified test reports containing all test data shall be furnished to the Resident Engineer prior to final inspection and not more than 90 days after completion of the tests.
 - 3. When equipment fails to meet factory test and re-inspection is required, the contractor shall be liable for all additional expenses, including expenses of the Government.

1.5 EQUIPMENT REQUIREMENTS

Where variations from the contract requirements are requested in accordance with the GENERAL CONDITIONS and Section 01 33 23, SHOP DRAWINGS, PRODUCT DATA, AND SAMPLES, the connecting work and related components shall include, but not be limited to additions or changes to branch circuits, circuit protective devices, conduits, wire, feeders, controls, panels and installation methods.

1.6 EQUIPMENT PROTECTION

- A. Equipment and materials shall be protected during shipment and storage against physical damage, dirt, moisture, cold and rain:
 - 1. During installation, enclosures, equipment, controls, controllers, circuit protective devices, and other like items, shall be protected against entry of foreign matter; and be vacuum cleaned both inside and outside before testing and operating and repainting if required.

2. Damaged equipment shall be, as determined by the Resident Engineer, placed in first class operating condition or be returned to the source of supply for repair or replacement.
3. Painted surfaces shall be protected with factory installed removable heavy kraft paper, sheet vinyl or equal.
4. Damaged paint on equipment and materials shall be refinished with the same quality of paint and workmanship as used by the manufacturer so repaired areas are not obvious.

1.7 WORK PERFORMANCE

- A. Job site safety and worker safety is the responsibility of the contractor.
- B. For work on existing stations, arrange, phase and perform work to assure communications service for other buildings at all times. Refer to Article OPERATIONS AND STORAGE AREAS under Section 01 00 00, GENERAL REQUIREMENTS.
- C. New work shall be installed and connected to existing work neatly and carefully. Disturbed or damaged work shall be replaced or repaired to its prior conditions, as required by Section 01 00 00, GENERAL REQUIREMENTS.
- D. Coordinate location of equipment and pathways with other trades to minimize interferences. See the GENERAL CONDITIONS.

1.8 EQUIPMENT INSTALLATION AND REQUIREMENTS

- A. Equipment location shall be as close as practical to locations shown on the drawings.
- B. Inaccessible Equipment:
 1. Where the Government determines that the Contractor has installed equipment not conveniently accessible for operation and maintenance, the equipment shall be removed and reinstalled as directed at no additional cost to the Government.
 2. "Conveniently accessible" is defined as being capable of being reached without the use of ladders, or without climbing or crawling under or over obstacles such as, but not limited to, motors, pumps, belt guards, transformers, piping, ductwork, conduit and raceways.

1.9 EQUIPMENT IDENTIFICATION

- A. Install an identification sign which clearly indicates information required for use and maintenance of equipment.
- B. Nameplates shall be laminated black phenolic resin with a white core with engraved lettering, a minimum of 6 mm (1/4 inch) high. Secure nameplates with screws. Nameplates that are furnished by manufacturer as

a standard catalog item, or where other method of identification is herein specified, are exceptions.

1.10 SUBMITTALS

- A. Submit in accordance with Section 01 33 23, SHOP DRAWINGS, PRODUCT DATA, AND SAMPLES.
- B. The Government's approval shall be obtained for all equipment and material before delivery to the job site. Delivery, storage, or installation of equipment or material which has not had prior approval will not be permitted at the job site.
- C. All submittals shall include adequate descriptive literature, catalog cuts, shop drawings, and other data necessary for the Government to ascertain that the proposed equipment and materials comply with specification requirements. Catalog cuts submitted for approval shall be legible and clearly identify equipment being submitted.
- D. Submittals for individual systems and equipment assemblies which consist of more than one item or component shall be made for the system or assembly as a whole. Partial submittals will not be considered for approval.
 - 1. Mark the submittals, "SUBMITTED UNDER SECTION_____".
 - 2. Submittals shall be marked to show specification reference including the section and paragraph numbers.
 - 3. Submit each section separately.
- E. The submittals shall include the following:
 - 1. Information that confirms compliance with contract requirements. Include the manufacturer's name, model or catalog numbers, catalog information, technical data sheets, shop drawings, pictures, nameplate data and test reports as required.
 - 2. Elementary and interconnection wiring diagrams for communication and signal systems, control system and equipment assemblies. All terminal points and wiring shall be identified on wiring diagrams.
 - 3. Parts list which shall include those replacement parts recommended by the equipment manufacturer, quantity of parts, current price and availability of each part.
- F. Manuals: Submit in accordance with Section 01 00 00, GENERAL REQUIREMENTS.
 - 1. Maintenance and Operation Manuals: Submit as required for systems and equipment specified in the technical sections. Furnish four copies, bound in hardback binders, (manufacturer's standard binders) or an approved equivalent. Furnish one complete manual as specified in the

- technical section but in no case later than prior to performance of systems or equipment test, and furnish the remaining manuals prior to contract completion.
2. Inscribe the following identification on the cover: the words "MAINTENANCE AND OPERATION MANUAL," the name and location of the system, equipment, building, name of Contractor, and contract number. Include in the manual the names, addresses, and telephone numbers of each subcontractor installing the system or equipment and the local representatives for the system or equipment.
 3. Provide a "Table of Contents" and assemble the manual to conform to the table of contents, with tab sheets placed before instructions covering the subject. The instructions shall be legible and easily read, with large sheets of drawings folded in.
 4. The manuals shall include:
 - a. Internal and interconnecting wiring and control diagrams with data to explain detailed operation and control of the equipment.
 - b. A control sequence describing start-up, operation, and shutdown.
 - c. Description of the function of each principal item of equipment.
 - d. Installation and maintenance instructions.
 - e. Safety precautions.
 - f. Diagrams and illustrations.
 - g. Testing methods.
 - h. Performance data.
 - i. Pictorial "exploded" parts list with part numbers. Emphasis shall be placed on the use of special tools and instruments. The list shall indicate sources of supply, recommended spare parts, and name of servicing organization.
 - j. Appendix; list qualified permanent servicing organizations for support of the equipment, including addresses and certified qualifications.
 - G. Approvals will be based on complete submission of manuals together with shop drawings.
 - H. After approval and prior to installation, furnish the Resident Engineer with one sample of each of the following:
 1. A 300 mm (12 inch) length of each type and size of wire and cable along with the tag from the coils of reels from which the samples were taken.
 2. Each type of conduit and pathway coupling, bushing and termination fitting.

3. Raceway and pathway hangers, clamps and supports.
4. Duct sealing compound.

1.11 SINGULAR NUMBER

Where any device or part of equipment is referred to in these specifications in the singular number (e.g., "the switch"), this reference shall be deemed to apply to as many such devices as are required to complete the installation as shown on the drawings.

1.12 TRAINING

- A. Training shall be provided in accordance with Article, INSTRUCTIONS, of Section 01 00 00, GENERAL REQUIREMENTS.
- B. Training shall be provided for the particular equipment or system as required in each associated specification.
- C. A training schedule shall be developed and submitted by the contractor and approved by the COR at least 30 days prior to the planned training.

- - - E N D - - -

SECTION 27 05 26
GROUNDING AND BONDING FOR COMMUNICATIONS SYSTEMS**PART 1 - GENERAL****1.1 DESCRIPTION**

- A. This section specifies general grounding and bonding requirements of telecommunication installations for equipment operations.
- B. "Grounding electrode system" refers to all electrodes required by NEC, as well as including made, supplementary, telecommunications system grounding electrodes.
- C. The terms "connect" and "bond" are used interchangeably in this specification and have the same meaning.

1.2 RELATED WORK

- A. Section 27 05 11, REQUIREMENTS FOR COMMUNICATIONS INSTALLATIONS: General electrical requirements and items that are common to more than one section of Division 27.
- B. Section 27 10 00, STRUCTURED CABLING: Low Voltage power and lighting wiring.

1.3 SUBMITTALS

- A. Submit in accordance with Section 27 05 11, REQUIREMENTS FOR COMMUNICATIONS INSTALLATIONS.
- B. Shop Drawings:
 - 1. Sufficient information, clearly presented, shall be included to determine compliance with drawings and specifications.
 - 2. Include the location of system grounding electrode connections and the routing of aboveground and underground grounding electrode conductors.
- C. Test Reports: Provide certified test reports of ground resistance.
- D. Certifications: Two weeks prior to final inspection, submit four copies of the following to the COR:
 - 1. Certification that the materials and installation is in accordance with the drawings and specifications.
 - 2. Certification, by the Contractor, that the complete installation has been properly installed and tested.

1.4 APPLICABLE PUBLICATIONS

Publications listed below (including amendments, addenda, revisions, supplements, and errata) form a part of this specification to the extent referenced. Publications are referenced in the text by the basic designation only.

- A. American Society for Testing and Materials (ASTM):
 - B1-2001.....Standard Specification for Hard-Drawn Copper Wire
 - B8-2004.....Standard Specification for Concentric-Lay-Stranded Copper Conductors, Hard, Medium-Hard, or Soft
- B. Institute of Electrical and Electronics Engineers, Inc. (IEEE):
 - 81-1983.....IEEE Guide for Measuring Earth Resistivity, Ground Impedance, and Earth Surface Potentials of a Ground System
- C. National Fire Protection Association (NFPA):
 - 70-2005.....National Electrical Code (NEC)
- D. Telecommunications Industry Association, (TIA)
 - J-STO-607-A-2002.....Commercial Building Grounding (Earthing) and Bonding Requirements for Telecommunications
- E. Underwriters Laboratories, Inc. (UL):
 - 44-2005Thermoset-Insulated Wires and Cables
 - 83-2003Thermoplastic-Insulated Wires and Cables
 - 467-2004Grounding and Bonding Equipment
 - 486A-486B-2003Wire Connectors

PART 2 - PRODUCTS

2.1 GROUNDING AND BONDING CONDUCTORS

- A. Equipment grounding conductors shall be UL 83 insulated stranded copper, except that sizes 6 mm² (10 AWG) and smaller shall be solid copper. Insulation color shall be continuous green for all equipment grounding conductors, except that wire sizes 25 mm² (4 AWG) and larger shall be permitted to be identified per NEC.
- B. Bonding conductors shall be ASTM B8 bare stranded copper, except that sizes 6 mm² (10 AWG) and smaller shall be ASTM B1 solid bare copper wire.

- C. Isolated Power System: Type XHHW-2 insulation with a dielectric constant of 3.5 or less.
- D. Telecom System Grounding Riser Conductor: Telecommunications Grounding Riser shall be in accordance with J STO-607A. Use a minimum 50mm² (1/0 AWG) insulated stranded copper grounding conductor unless indicated otherwise.

2.2 GROUND RODS

- A. Copper clad steel, 19 mm (3/4-inch) diameter by 3000 mm (10 feet) long, conforming to UL 467.
- B. Quantity of rods shall be as required to obtain the specified ground resistance.

2.3 SPLICES AND TERMINATION COMPONENTS

Components shall meet or exceed UL 467 and be clearly marked with the manufacturer, catalog number, and permitted conductor size(s).

2.4 TELECOMMUNICATION SYSTEM GROUND BUSBARS

- A. Provide solid copper busbar, pre-drilled from two-hole lug connections with a minimum thickness of 6 mm (1/4 inch) for wall and backboard mounting using standard insulators sized as follows:
 - 1. Room Signal Grounding: 300 mm x 100 mm (12 inches x 4 inch).
 - 2. Master Signal Ground: 600 mm x 100 mm (24 inches x 4 inch).

2.5 GROUND CONNECTIONS

- A. Below Grade: Exothermic-welded type connectors.
- B. Above Grade:
 - 1. Bonding Jumpers: compression type connectors, using zinc-plated fasteners and external tooth lockwashers.
 - 2. Ground Busbars: Two-hole compression type lugs using tin-plated copper or copper alloy bolts and nuts.
 - 3. Rack and Cabinet Ground Bars: one-hole compression-type lugs using zinc-plated or copper alloy fasteners.
- A. Cable Shields: Make ground connections to multipair communications cables with metallic shields using shield bonding connectors with screw stud connection.

2.6 EQUIPMENT RACK AND CABINET GROUND BARS

Provide solid copper ground bars designed for mounting on the framework of open or cabinet-enclosed equipment racks with minimum dimensions of 4 mm thick by 19 mm wide (3/8 inch x 3/4 inch).

270526

2.7 GROUND TERMINAL BLOCKS

At any equipment mounting location (e.g. backboards and hinged cover enclosures) where rack-type ground bars cannot be mounted, provide screw lug-type terminal blocks.

2.8 SPLICE CASE GROUND ACCESSORIES

Splice case grounding and bonding accessories shall be supplied by the splice case manufacturer when available. Otherwise, use 16 mm² (6 AWG) insulated ground wire with shield bonding connectors.

PART 3 - EXECUTION**3.1 GENERAL**

- A. Ground in accordance with the NEC, as shown on drawings, and as hereinafter specified.
- B. System Grounding:
 - 1. Secondary service neutrals: Ground at the supply side of the secondary disconnecting means and at the related transformers.
 - 2. Separately derived systems (transformers downstream from the service entrance): Ground the secondary neutral.
 - 3. Isolation transformers and isolated power systems shall not be system grounded.
- C. Equipment Grounding: Metallic structures (including ductwork and building steel), enclosures, raceways, junction boxes, outlet boxes, cabinets, machine frames, and other conductive items in close proximity with electrical circuits shall be bonded and grounded.

3.2 INACCESSIBLE GROUNDING CONNECTIONS

Make grounding connections, which are buried or otherwise normally inaccessible (except connections for which periodic testing access is required) by exothermic weld.

3.3 SECONDARY EQUIPMENT AND CIRCUITS

- A. Main Bonding Jumper: Bond the secondary service neutral to the ground bus in the service equipment.
- B. Metallic Piping, Building Steel, and Supplemental Electrode(s):
 - 1. Provide a grounding electrode conductor sized per NEC between the service equipment ground bus and all metallic water and gas pipe systems, building steel, and supplemental or made electrodes. Jumper

insulating joints in the metallic piping. All connections to electrodes shall be made with fittings that conform to UL 467.

2. Provide a supplemental ground electrode and bond to the grounding electrode system.

F. Conduit Systems:

1. Ground all metallic conduit systems. All metallic conduit systems shall contain an equipment grounding conductor.
2. Non-metallic conduit systems shall contain an equipment grounding conductor, except that non-metallic feeder conduits which carry a grounded conductor from exterior transformers to interior or building-mounted service entrance equipment need not contain an equipment grounding conductor.
3. Conduit containing only a grounding conductor, and which is provided for mechanical protection of the conductor, shall be bonded to that conductor at the entrance and exit from the conduit.

G. Feeders and Branch Circuits: Install equipment grounding conductors with all feeders and power and lighting branch circuits.

H. Boxes, Cabinets, Enclosures, and Panelboards:

1. Bond the equipment grounding conductor to each pullbox, junction box, outlet box, device box, cabinets, and other enclosures through which the conductor passes (except for special grounding systems for intensive care units and other critical units shown).
2. Provide lugs in each box and enclosure for equipment grounding conductor termination.
3. Provide ground bars in panelboards, bolted to the housing, with sufficient lugs to terminate the equipment grounding conductors.

J. Receptacles shall not be grounded through their mounting screws. Ground with a jumper from the receptacle green ground terminal to the device box ground screw and the branch circuit equipment grounding conductor.

3.4 CORROSION INHIBITORS

When making ground and ground bonding connections, apply a corrosion inhibitor to all contact surfaces. Use corrosion inhibitor appropriate for protecting a connection between the metals used.

3.5 CONDUCTIVE PIPING

- A. Bond all conductive piping systems, interior and exterior, to the building to the grounding electrode system. Bonding connections shall be made as close as practical to the equipment ground bus.
- B. In operating rooms and at intensive care and coronary care type beds, bond the gases and suction piping, at the outlets, directly to the room or patient ground bus.

3.6 TELECOMMUNICATIONS SYSTEM

- A. Bond telecommunications system grounding equipment to the electrical grounding electrode system.
- B. Furnish and install all wire and hardware required to properly ground, bond and connect communications raceway, cable tray, metallic cable shields, and equipment to a ground source.
- C. Ground bonding jumpers shall be continuous with no splices. Use the shortest length of bonding jumper possible.
- D. Provide ground paths that are permanent and continuous with a resistance of 1 ohm or less from raceway, cable tray, and equipment connections to the building grounding electrode. The resistance across individual bonding connections shall be 10 milli ohms or less.
- E. Below-Grade Grounding Connections: When making exothermic welds, wire brush or file the point of contact to a bare metal surface. Use exothermic welding cartridges and molds in accordance with the manufacturer's recommendations. After welds have been made and cooled, brush slag from the weld area and thoroughly cleaned the joint area. Notify the Resident Engineer prior to backfilling any ground connections.
- F. Above-Grade Grounding Connections: When making bolted or screwed connections to attach bonding jumpers, remove paint to expose the entire contact surface by grinding where necessary; thoroughly clean all connector, plate and other contact surfaces; and apply an appropriate corrosion inhibitor to all surfaces before joining.
- G. Bonding Jumpers:
 - 1. Use insulated ground wire of the size and type shown on the Drawings or use a minimum of 16 mm² (6 AWG) insulated copper wire.

2. Assemble bonding jumpers using insulated ground wire terminated with compression connectors.

3. Use compression connectors of proper size for conductors specified. Use connector manufacturer's compression tool.

H. Bonding Jumper Fasteners:

1. Conduit: Fasten bonding jumpers using screw lugs on grounding bushings or conduit strut clamps, or the clamp pads on push-type conduit fasteners. When screw lug connection to a conduit strut clamp is not possible, fasten the plain end of a bonding jumper wire by slipping the plain end under the conduit strut clamp pad; tighten the clamp screw firmly. Where appropriate, use zinc-plated external tooth lockwashers.

2. Wireway and Cable Tray: Fasten bonding jumpers using zinc-plated bolts, external tooth lockwashers, and nuts. Install protective cover, e.g., zinc-plated acorn nuts on any bolts extending into wireway or cable tray to prevent cable damage.

3. Ground Plates and Busbars: Fasten bonding jumpers using two-hole compression lugs. Use tin-plated copper or copper alloy bolts, external tooth lockwashers, and nuts.

4. Unistrut and Raised Floor Stringers: Fasten bonding jumpers using zinc-plated, self-drill screws and external tooth lockwashers.

3.7 COMMUNICATION ROOM GROUNDING

A. Telecommunications Ground Busbars:

1. Provide communications room telecommunications ground busbar hardware at 950 mm (18 inches) at locations indicated on the Drawings.

2. Connect the telecommunications room ground busbars to other room grounding busbars as indicated on the Grounding Riser diagram.

B. Telephone-Type Cable Rack Systems: aluminum pan installed on telephone-type cable rack serves as the primary ground conductor within the communications room. Make ground connections by installing the following bonding jumpers:

1. Install a 16 mm² (6 AWG) bonding between the telecommunications ground busbar and the nearest access to the aluminum pan installed on the cable rack.

2. Use 16 mm² (6 AWG) bonding jumpers across aluminum pan junctions.

C. Self-Supporting and Cabinet-Mounted Equipment Rack Ground Bars:

1. When ground bars are provided at the rear of lineup of bolted together equipment racks, bond the copper ground bars together using solid copper splice plates supplied by the ground bar manufacturer.
2. Bond together nonadjacent ground bars on equipment racks and cabinets with 16 mm² (6 AWG) insulated copper wire bonding jumpers attached at each end with compression-type connectors and mounting bolts.
3. Provide a 16 mm² (6 AWG) bonding jumper between the rack and/or cabinet ground busbar and the aluminum pan of an overhead cable tray or the raised floor stringer as appropriate.

D. Backboards: Provide a screw lug-type terminal block or drilled and tapped copper strip near the top of backboards used for communications cross-connect systems. Connect backboard ground terminals to the aluminum pan in the telephone-type cable tray using an insulated 16 mm² (16 AWG) bonding jumper.**E. Other Communication Room Ground Systems:** Ground all metallic conduit, wireways, and other metallic equipment located away from equipment racks or cabinets to the cable tray pan or the telecommunications ground busbar, whichever is closer, using insulated 16 mm² (6 AWG) ground wire bonding jumpers.**3.8 COMMUNICATIONS CABLE GROUNDING****A. Bond all metallic cable sheaths in multipair communications cables together at each splicing and/or terminating location to provide 100 percent metallic sheath continuity throughout the communications distribution system.**

1. At terminal points, install a cable shield bonding connector provide a screw stud connection for ground wire. Use a bonding jumper to connect the cable shield connector to an appropriate ground source like the rack or cabinet ground bar.
2. Bond all metallic cable shields together within splice closures using cable shield bonding connectors or the splice case grounding and bonding accessories provided by the splice case manufacturer. When an external ground connection is provided as part of splice closure, connect to an approved ground source and all other metallic components and equipment at that location.

270526

3.9 COMMUNICATIONS CABLE TRAY SYSTEMS:

- A. Bond the metallic structures of one cable tray in each tray run following the same path to provide 100 percent electrical continuity throughout this cable tray systems as follows:
1. Splice plates provided by the cable tray manufacturer can be used for providing a ground bonding connection between cable tray sections when the resistance across a bolted connection is 10 milliohms or less. The Subcontractor shall verify this loss by testing across one splice plate connection in the presence of the Contractor.
 2. Install a 16 mm² (6 AWG) bonding jumper across each cable tray splice or junction where splice plates cannot be used.
 3. When cable tray terminations to cable rack, install 16 mm² (6 AWG) bonding jumper between cable tray and cable rack pan.

3.10 COMMUNICATIONS RACEWAY GROUNDING

- A. Conduit: Use insulated 16 mm² (6 AWG) bonding jumpers to ground metallic conduit at each end and to bond at all intermediate metallic enclosures.
- B. Wireway: use insulated 16 mm² (6 AWG) bonding jumpers to ground or bond metallic wireway at each end at all intermediate metallic enclosures and across all section junctions.
- C. Cable Tray Systems: Use insulated 16 mm² (6 AWG) bonding jumpers to ground cable tray to column-mounted building ground plates (pads) at each end and approximately every 16 meters (50 feet).

3.11 GROUND RESISTANCE

- A. Grounding system resistance to ground shall not exceed 5 ohms. Make necessary modifications or additions to the grounding electrode system for compliance without additional cost to the Government. Final tests shall assure that this requirement is met.
- B. Resistance of the grounding electrode system shall be measured using a four-terminal fall-of-potential method as defined in IEEE 81. Ground resistance measurements shall be made before the electrical distribution system is energized and shall be made in normally dry conditions not less than 48 hours after the last rainfall. Resistance measurements of separate grounding electrode systems shall be made before the systems are bonded together below grade. The combined

resistance of separate systems may be used to meet the required resistance, but the specified number of electrodes must still be provided.

- C. Services at power company interface points shall comply with the power company ground resistance requirements.
- D. Below-grade connections shall be visually inspected by the Resident Engineer prior to backfilling. The Contractor shall notify the Resident Engineer 24 hours before the connections are ready for inspection.

3.12 GROUND ROD INSTALLATION

- A. Drive each rod vertically in the earth, not less than 3000 mm (10 feet) in depth.
- B. Where permanently concealed ground connections are required, make the connections by the exothermic process to form solid metal joints. Make accessible ground connections with mechanical pressure type ground connectors.
- C. Where rock prevents the driving of vertical ground rods, install angled ground rods or grounding electrodes in horizontal trenches to achieve the specified resistance.

- - - E N D - - -

SECTION 27 05 33
RACEWAYS AND BOXES FOR COMMUNICATIONS SYSTEMS**PART 1 - GENERAL****1.1 DESCRIPTION**

- A. This section specifies the furnishing, installation, and connection of conduit, fittings, and boxes to form complete, coordinated, raceway systems. Raceways are required for all communications cabling unless shown or specified otherwise.
- B. Definitions: The term conduit, as used in this specification, shall mean any or all of the raceway types specified.

1.2 RELATED WORK

- A. Bedding of conduits: Section 31 20 00, EARTH MOVING.
- B. Mounting board for communication closets: Section 06 10 00, ROUGH CARPENTRY.
- C. Sealing around penetrations to maintain the integrity of fire rated construction: Section 07 84 00, FIRESTOPPING.
- D. Fabrications for the deflection of water away from the building envelope at penetrations: Section 07 60 00, FLASHING AND SHEET METAL.
- E. Sealing around conduit penetrations through the building envelope to prevent moisture migration into the building: Section 07 92 00, JOINT SEALANTS.
- F. Identification and painting of conduit and other devices: Section 09 91 00, PAINTING.
- G. General electrical requirements and items that is common to more than one section of Division 27: Section 27 05 11, REQUIREMENTS FOR COMMUNICATIONS INSTALLATIONS.
- H. Requirements for personnel safety and to provide a low impedance path for possible ground fault currents: Section 27 05 26, GROUNDING AND BONDING FOR COMMUNICATIONS SYSTEMS.

1.3 SUBMITTALS

In accordance with Section 01 33 23, SHOP DRAWINGS, PRODUCT DATA, AND SAMPLES, furnish the following:

- A. Shop Drawings:
 - 1. Size and location of panels and pull boxes
 - 2. Layout of required conduit penetrations through structural elements.
 - 3. The specific item proposed and its area of application shall be identified on the catalog cuts.

- B. Certification: Prior to final inspection, deliver to the COR four copies of the certification that the material is in accordance with the drawings and specifications and has been properly installed.

1.4 APPLICABLE PUBLICATIONS

- A. Publications listed below (including amendments, addenda, revisions, supplements and errata) form a part of this specification to the extent referenced. Publications are referenced in the text by the basic designation only.
- B. National Fire Protection Association (NFPA):
70-05.....National Electrical Code (NEC)
- C. Underwriters Laboratories, Inc. (UL):
1-03.....Flexible Metal Conduit
5-01.....Surface Metal Raceway and Fittings
6-03.....Rigid Metal Conduit
50-03.....Enclosures for Electrical Equipment
360-03.....Liquid-Tight Flexible Steel Conduit
467-01.....Grounding and Bonding Equipment
514A-01.....Metallic Outlet Boxes
514B-02.....Fittings for Cable and Conduit
514C-05.....Nonmetallic Outlet Boxes, Flush-Device Boxes and
Covers
651-02.....Schedule 40 and 80 Rigid PVC Conduit
651A-03.....Type EB and A Rigid PVC Conduit and HDPE Conduit
797-03.....Electrical Metallic Tubing
1242-00.....Intermediate Metal Conduit
- D. National Electrical Manufacturers Association (NEMA):
TC-3-04.....PVC Fittings for Use with Rigid PVC Conduit and
Tubing
FB1-03.....Fittings, Cast Metal Boxes and Conduit Bodies
for Conduit, Electrical Metallic Tubing and
Cable

PART 2 - PRODUCTS**2.1 MATERIAL**

- A. Conduit Size: In accordance with the NEC, but not less than (3/4 inch) unless otherwise shown.
- B. Conduit:
1. Rigid galvanized steel: Shall Conform to UL 6, ANSI C80.1.
 2. Rigid aluminum: Shall Conform to UL 6A, ANSI C80.5.

3. Rigid intermediate steel conduit (IMC): Shall Conform to UL 1242, ANSI C80.6.
4. Electrical metallic tubing (EMT): Shall Conform to UL 797, ANSI C80.3. Maximum size not to exceed 105 mm (4 inch) and shall be permitted only with cable rated 600 volts or less.
5. Flexible galvanized steel conduit: Shall Conform to UL 1.
6. Liquid-tight flexible metal conduit: Shall Conform to UL 360.
7. Direct burial plastic conduit: Shall conform to UL 651 and UL 651A, heavy wall PVC or high density polyethylene (PE).
8. Surface metal raceway: Shall Conform to UL 5.

C. Conduit Fittings:

1. Rigid steel and IMC conduit fittings:
 - a. Fittings shall meet the requirements of UL 514B and ANSI/ NEMA FB1.
 - a. Standard threaded couplings, locknuts, bushings, and elbows: Only steel or malleable iron materials are acceptable. Integral retractable type IMC couplings are also acceptable.
 - b. Locknuts: Bonding type with sharp edges for digging into the metal wall of an enclosure.
 - c. Bushings: Metallic insulating type, consisting of an insulating insert molded or locked into the metallic body of the fitting. Bushings made entirely of metal or nonmetallic material are not permitted.
 - d. Erickson (union-type) and set screw type couplings: Approved for use in concrete are permitted for use to complete a conduit run where conduit is installed in concrete. Use set screws of case hardened steel with hex head and cup point to firmly seat in conduit wall for positive ground. Tightening of set screws with pliers is prohibited.
 - e. Sealing fittings: Threaded cast iron type. Use continuous drain type sealing fittings to prevent passage of water vapor. In concealed work, install fittings in flush steel boxes with blank cover plates having the same finishes as that of other electrical plates in the room.
2. Electrical metallic tubing fittings:
 - a. Fittings shall meet the requirements of UL 514B and ANSI/ NEMA FB1.
 - b. Only steel or malleable iron materials are acceptable.

- c. Couplings and connectors: Concrete tight and rain tight, with connectors having insulated throats. Use gland and ring compression type couplings and connectors for conduit sizes 50 mm (2 inches) and smaller. Use set screw type couplings with four set screws each for conduit sizes over 50 mm (2 inches). Use set screws of case-hardened steel with hex head and cup point to firmly seat in wall of conduit for positive grounding.
 - d. Indent type connectors or couplings are prohibited.
 - e. Die-cast or pressure-cast zinc-alloy fittings or fittings made of "pot metal" are prohibited.
3. Flexible steel conduit fittings:
- a. Conform to UL 514B. Only steel or malleable iron materials are acceptable.
 - b. Clamp type, with insulated throat.
4. Liquid-tight flexible metal conduit fittings:
- a. Fittings shall meet the requirements of UL 514B and ANSI/ NEMA FB1.
 - b. Only steel or malleable iron materials are acceptable.
 - c. Fittings must incorporate a threaded grounding cone, a steel or plastic compression ring, and a gland for tightening. Connectors shall have insulated throats.
5. Direct burial plastic conduit fittings:
- a. Fittings shall meet the requirements of UL 514C and NEMA TC3.
 - b. As recommended by the conduit manufacturer.
6. Surface metal raceway fittings: As recommended by the raceway manufacturer.
7. Expansion and deflection couplings:
- a. Conform to UL 467 and UL 514B.
 - b. Accommodate, 19 mm (0.75 inch) deflection, expansion, or contraction in any direction, and allow 30 degree angular deflections.
 - c. Include internal flexible metal braid sized to guarantee conduit ground continuity and fault currents in accordance with UL 467, and the NEC code tables for ground conductors.
 - d. Jacket: Flexible, corrosion-resistant, watertight, moisture and heat resistant molded rubber material with stainless steel jacket clamps.
- D. Conduit Supports:

1. Parts and hardware: Zinc-coat or provide equivalent corrosion protection.
 2. Individual Conduit Hangers: Designed for the purpose, having a pre-assembled closure bolt and nut, and provisions for receiving a hanger rod.
 3. Multiple conduit (trapeze) hangers: Not less than 38 mm by 38 mm (1-1/2 by 1-1/2 inch), 12 gage steel, cold formed, lipped channels; with not less than 9 mm (3/8 inch) diameter steel hanger rods.
 4. Solid Masonry and Concrete Anchors: Self-drilling expansion shields, or machine bolt expansion.
- E. Outlet, Junction, and Pull Boxes:
1. UL-50 and UL-514A.
 2. Cast metal where required by the NEC or shown, and equipped with rustproof boxes.
 3. Sheet metal boxes: Galvanized steel, except where otherwise shown.
 4. Flush mounted wall or ceiling boxes shall be installed with raised covers so that front face of raised cover is flush with the wall. Surface mounted wall or ceiling boxes shall be installed with surface style flat or raised covers.
- F. Wireways: Equip with hinged covers, except where removable covers are shown.
- G. Warning Tape: Standard, 4-Mil polyethylene 76 mm (3 inch) wide tape detectable type, red with black letters, and imprinted with "CAUTION BURIED COMMUNICATIONS CABLE BELOW".

PART 3 - EXECUTION

3.1 PENETRATIONS

- A. Cutting or Holes:
1. Locate holes in advance where they are proposed in the structural sections such as ribs or beams. Obtain the approval of the COR prior to drilling through structural sections.
 2. Cut holes through concrete and masonry in new and existing structures with a diamond core drill or concrete saw. Pneumatic hammer, impact electric, hand or manual hammer type drills are not allowed, except where permitted by the COR as required by limited working space.
- B. Fire Stop: Where conduits, wireways, and other communications raceways pass through fire partitions, fire walls, smoke partitions, or floors, install a fire stop that provides an effective barrier against the spread of fire, smoke and gases as specified in Section 07 84 00, FIRESTOPPING, with rock wool fiber or silicone foam sealant only.

Completely fill and seal clearances between raceways and openings with the fire stop material.

- C. Waterproofing: At floor, exterior wall, and roof conduit penetrations, completely seal clearances around the conduit and make watertight as specified in Section 07 92 00, JOINT SEALANTS.

3.2 INSTALLATION, GENERAL

A. Install conduit as follows:

1. In complete runs before pulling in cables or wires.
2. Flattened, dented, or deformed conduit is not permitted. Remove and replace the damaged conduits with new undamaged material.
3. Assure conduit installation does not encroach into the ceiling height head room, walkways, or doorways.
4. Cut square with a hacksaw, ream, remove burrs, and draw up tight.
5. Mechanically continuous.
6. Independently support conduit at 8'0" on center. Do not use other supports i.e., (suspended ceilings, suspended ceiling supporting members, lighting fixtures, conduits, mechanical piping, or mechanical ducts).
7. Support within 300 mm (1 foot) of changes of direction, and within 300 mm (1 foot) of each enclosure to which connected.
8. Close ends of empty conduit with plugs or caps at the rough-in stage to prevent entry of debris, until wires are pulled in.
9. Conduit installations under fume and vent hoods are prohibited.
10. Secure conduits to cabinets, junction boxes, pull boxes and outlet boxes with bonding type locknuts. For rigid and IMC conduit installations, provide a locknut on the inside of the enclosure, made up wrench tight. Do not make conduit connections to junction box covers.
11. Flashing of penetrations of the roof membrane is specified in Section 07 60 00, FLASHING AND SHEET METAL.
12. Unless otherwise indicated on the drawings or specified herein, all conduits shall be installed concealed within finished walls, floors and ceilings.

B. Conduit Bends:

1. Make bends with standard conduit bending machines.
2. Conduit hickey may be used for slight offsets, and for straightening stubbed out conduits.
3. Bending of conduits with a pipe tee or vise is prohibited.

C. Layout and Homeruns:

2. Deviations: Make only where necessary to avoid interferences and only after drawings showing the proposed deviations have been submitted approved by the COR.

3.3 CONCEALED WORK INSTALLATION

A. In Concrete:

1. Conduit: Rigid steel, IMC or EMT. Do not install EMT in concrete slabs that are in contact with soil, gravel or vapor barriers.
2. Align and run conduit in direct lines.
3. Install conduit through concrete beams only when the following occurs:
 - a. Where shown on the structural drawings.
 - b. As approved by the COR prior to construction, and after submittal of drawing showing location, size, and position of each penetration.
4. Installation of conduit in concrete that is less than 75 mm (3 inches) thick is prohibited.
 - a. Conduit outside diameter larger than 1/3 of the slab thickness is prohibited.
 - b. Space between conduits in slabs: Approximately six conduit diameters apart, except one conduit diameter at conduit crossings.
 - c. Install conduits approximately in the center of the slab so that there will be a minimum of 19 mm (3/4 inch) of concrete around the conduits.
5. Make couplings and connections watertight. Use thread compounds that are UL approved conductive type to insure low resistance ground continuity through the conduits. Tightening set screws with pliers is prohibited.

B. Furred or Suspended Ceilings and in Walls:

1. Conduit for conductors above 600 volts:
 - a. Rigid steel or rigid aluminum.
 - b. Aluminum conduit mixed indiscriminately with other types in the same system is prohibited.
2. Conduit for conductors 600 volts and below:
 - a. Rigid steel, IMC, rigid aluminum, or EMT. Different type conduits mixed indiscriminately in the same system is prohibited.
3. Align and run conduit parallel or perpendicular to the building lines.

4. Connect recessed lighting fixtures to conduit runs with maximum 1800 mm (six feet) of flexible metal conduit extending from a junction box to the fixture.
5. Tightening set screws with pliers is prohibited.

3.4 EXPOSED WORK INSTALLATION

- A. Unless otherwise indicated on the drawings, exposed conduit is only permitted in mechanical and electrical rooms.
- B. Conduit for conductors above 600 volts:
 1. Rigid steel or rigid aluminum.
 2. Aluminum conduit mixed indiscriminately with other types in the same system is prohibited.
- C. Conduit for Conductors 600 volts and below:
 1. Rigid steel, IMC, rigid aluminum, or EMT. Different type of conduits mixed indiscriminately in the system is prohibited.
- D. Align and run conduit parallel or perpendicular to the building lines.
- E. Install horizontal runs close to the ceiling or beams and secure with conduit straps.
- F. Support horizontal or vertical runs at not over 2400 mm (eight foot) intervals.
- G. Surface metal raceways: Use only where shown.
- H. Painting:
 1. Paint exposed conduit as specified in Section 09 91 00, PAINTING.
 2. Paint all conduits containing cables rated over 600 volts safety orange. Refer to Section 09 91 00, PAINTING for preparation, paint type, and exact color. In addition, paint legends, using 50 mm (two inch) high black numerals and letters, showing the cable voltage rating. Provide legends where conduits pass through walls and floors and at maximum 6000 mm (20 foot) intervals in between.

3.5 EXPANSION JOINTS

- A. Conduits 75 mm (3 inches) and larger, that are secured to the building structure on opposite sides of a building expansion joint, require expansion and deflection couplings. Install the couplings in accordance with the manufacturer's recommendations.
- B. Provide conduits smaller than 75 mm (3 inches) with junction boxes on both sides of the expansion joint. Connect conduits to junction boxes with sufficient slack of flexible conduit to produce 125 mm (5 inch) vertical drop midway between the ends. Flexible conduit shall have a copper green ground bonding jumper installed. In lieu of this flexible

conduit, expansion and deflection couplings as specified above for 375 mm (15 inches) and larger conduits are acceptable.

C. Install expansion and deflection couplings where shown.

3.6 CONDUIT SUPPORTS, INSTALLATION

- A. Safe working load shall not exceed 1/4 of proof test load of fastening devices.
- B. Use pipe straps or individual conduit hangers for supporting individual conduits. Maximum distance between supports is 2.5 m (8 foot) on center.
- C. Support multiple conduit runs with trapeze hangers. Use trapeze hangers that are designed to support a load equal to or greater than the sum of the weights of the conduits, wires, hanger itself, and 90 kg (200 pounds). Attach each conduit with U-bolts or other approved fasteners.
- D. Support conduit independently of junction boxes, pull boxes, fixtures, suspended ceiling T-bars, angle supports, and similar items.
- E. Fasteners and Supports in Solid Masonry and Concrete:
 - 1. New Construction: Use steel or malleable iron concrete inserts set in place prior to placing the concrete.
 - 2. Existing Construction:
 - a. Steel expansion anchors not less than 6 mm (1/4 inch) bolt size and not less than 28 mm (1-1/8 inch) embedment.
 - b. Power set fasteners not less than 6 mm (1/4 inch) diameter with depth of penetration not less than 75 mm (3 inches).
 - c. Use vibration and shock resistant anchors and fasteners for attaching to concrete ceilings.
- F. Hollow Masonry: Toggle bolts are permitted.
- G. Bolts supported only by plaster or gypsum wallboard are not acceptable.
- H. Metal Structures: Use machine screw fasteners or other devices specifically designed and approved for the application.
- I. Attachment by wood plugs, rawl plug, plastic, lead or soft metal anchors, or wood blocking and bolts supported only by plaster is prohibited.
- J. Chain, wire, or perforated strap shall not be used to support or fasten conduit.
- K. Spring steel type supports or fasteners are prohibited for all uses except: Horizontal and vertical supports/fasteners within walls.
- L. Vertical Supports: Vertical conduit runs shall have riser clamps and supports in accordance with the NEC and as shown. Provide supports for cable and wire with fittings that include internal wedges and retaining collars.

3.7 BOX INSTALLATION

- A. Boxes for Concealed Conduits:
 - 1. Flush mounted.
 - 2. Provide raised covers for boxes to suit the wall or ceiling, construction and finish.
- B. In addition to boxes shown, install additional boxes where needed to prevent damage to cables and wires during pulling in operations.
- C. Remove only knockouts as required and plug unused openings. Use threaded plugs for cast metal boxes and snap-in metal covers for sheet metal boxes.
- D. Stencil or install phenolic nameplates on covers of the boxes identified on riser diagrams; for example "SIG-FA JB No. 1".

3.11 COMMUNICATION SYSTEM CONDUIT

- A. Install the communication raceway system as shown on drawings.
- B. Minimum conduit size of 19 mm (3/4 inch), but not less than the size shown on the drawings.
- C. All conduit ends shall be equipped with insulated bushings.
- D. All 100 mm (four inch) conduits within buildings shall include pull boxes after every two 90 degree bends. Size boxes per the NEC.
- E. Vertical conduits/sleeves through closets floors shall terminate not less than 75 mm (3 inches) below the floor and not less than 75 mm (3 inches) below the ceiling of the floor below.
- F. Terminate conduit runs to/from a backboard in a closet or interstitial space at the top or bottom of the backboard. Conduits shall enter communication closets next to the wall and be flush with the backboard.
- G. Where drilling is necessary for vertical conduits, locate holes so as not to affect structural sections such as ribs or beams.
- H. All empty conduits located in communication closets or on backboards shall be sealed with a standard non-hardening duct seal compound to prevent the entrance of moisture and gases and to meet fire resistance requirements.
- I. Conduit runs shall contain no more than four quarter turns (90 degree bends) between pull boxes/backboards. Minimum radius of communication conduit bends shall be as follows (special long radius):

Sizes of Conduit Trade Size	Radius of Conduit Bends mm, Inches
3/4	150 (6)
1	230 (9)
1-1/4	350 (14)
1-1/2	430 (17)
2	525 (21)
2-1/2	635 (25)
3	775 (31)
3-1/2	900 (36)
4	1125 (45)

- J. Furnish and install 19 mm (3/4 inch) thick fire retardant plywood specified in Section 06 10 00, ROUGH CARPENTRY on the wall of communication closets where shown on drawings . Mount the plywood with the bottom edge 300 mm (one foot) above the finished floor.
- K. Furnish and pull wire in all empty conduits. (Sleeves through floor are exceptions).

- - - E N D - - -

SECTION 27 08 00**COMMISSIONING OF COMMUNICATIONS SYSTEMS****PAET 1 - GENERAL****1.1 DESCRIPTION**

- A. The requirements of this Section apply to all sections of Division 27.
- B. This project will have selected building systems commissioned. The complete list of equipment and systems to be commissioned are specified in Section 01 91 00 GENERAL COMMISSIONING REQUIREMENTS. The commissioning process, which the Contractor is responsible to execute, is defined in Section 01 91 00 GENERAL COMMISSIONING REQUIREMENTS. A Commissioning Agent (CxA) appointed by the Department of Veterans Affairs will manage the commissioning process.

1.2 RELATED WORK

- A. Section 01 00 00 GENERAL REQUIREMENTS.
- B. Section 01 91 00 GENERAL COMMISSIONING REQUIREMENTS.
- C. Section 01 33 23 SHOP DRAWINGS, PRODUCT DATA, AND SAMPLES.

1.3 SUMMARY

- A. This Section includes requirements for commissioning the communications systems, subsystems and equipment. This Section supplements the general requirements specified in Section 01 91 00 GENERAL COMMISSIONING REQUIREMENTS.
- B. The commissioning activities have been developed to support the VA requirements to meet guidelines for Federal Leadership in Environmental, Energy, and Economic Performance.
- C. Refer to Section 01 91 00 GENERAL COMMISSIONING REQUIREMENTS for more specifics regarding processes and procedures as well as roles and responsibilities for all Commissioning Team members.

1.4 DEFINITIONS

- A. Refer to Section 01 91 00 GENERAL COMMISSIONING REQUIREMENTS for definitions.

1.5 COMMISSIONED SYSTEMS

- A. Commissioning of a system or systems specified in this Division is part of the construction process. Documentation and testing of these systems, as well as training of the VA's Operation and Maintenance

personnel, is required in cooperation with the VA and the Commissioning Agent.

B. The following Communications systems will be commissioned:

1. Facility Telecommunications and Data Distribution Systems.
2. Public Address and Mass Notification Systems (Amplifiers and head-end hardware, speaker volume, and background noise - i.e. hiss or similar interference).

1.6 SUBMITTALS

- A. The commissioning process requires review of selected Submittals. The Commissioning Agent will provide a list of submittals that will be reviewed by the Commissioning Agent. This list will be reviewed and approved by the Resident Engineer prior to forwarding to the Contractor. Refer to Section 01 33 23 SHOP DRAWINGS, PRODUCT DATA, and SAMPLES for further details.
- B. The commissioning process requires Submittal review simultaneously with engineering review. Specific submittal requirements related to the commissioning process are specified in Section 01 91 00 GENERAL COMMISSIONING REQUIREMENTS.

PART 2 - PRODUCTS (NOT USED)

PART 3 - EXECUTION

3.1 PRE-FUNCTIONAL CHECKLISTS

- A. The Contractor shall complete Pre-Functional Checklists to verify systems, subsystems, and equipment installation is complete and systems are ready for Systems Functional Performance Testing. The Commissioning Agent will prepare Pre-Functional Checklists to be used to document equipment installation. The Contractor shall complete the checklists. Completed checklists shall be submitted to the VA and to the Commissioning Agent for review. The Commissioning Agent may spot check a sample of completed checklists. If the Commissioning Agent determines that the information provided on the checklist is not accurate, the Commissioning Agent will return the marked-up checklist to the Contractor for correction and resubmission. If the Commissioning Agent determines that a significant number of completed checklists for similar equipment are not accurate, the Commissioning Agent will select a broader sample of checklists for review. If the

Commissioning Agent determines that a significant number of the broader sample of checklists is also inaccurate, all the checklists for the type of equipment will be returned to the Contractor for correction and resubmission. Refer to SECTION 01 91 00 GENERAL COMMISSIONING REQUIREMENTS for submittal requirements for Pre-Functional Checklists, Equipment Startup Reports, and other commissioning documents.

3.2 CONTRACTORS TESTS

- A. Contractor tests as required by other sections of Division 27 shall be scheduled and documented in accordance with Section 01 00 00 GENERAL REQUIREMENTS. The Commissioning Agent will witness selected Contractor tests. Contractor tests shall be completed prior to scheduling Systems Functional Performance Testing.

3.3 SYSTEMS FUNCTIONAL PERFORMANCE TESTING:

- A. The Commissioning Process includes Systems Functional Performance Testing that is intended to test systems functional performance under steady state conditions, to test system reaction to changes in operating conditions, and system performance under emergency conditions. The Commissioning Agent will prepare detailed Systems Functional Performance Test procedures for review and approval by the COR. The Contractor shall review and comment on the tests prior to approval. The Contractor shall provide the required labor, materials, and test equipment identified in the test procedure to perform the tests. The Commissioning Agent will witness and document the testing. The Contractor shall sign the test reports to verify tests were performed. See Section 01 91 00 GENERAL COMMISSIONING REQUIREMENTS, for additional details.

3.4 TRAINING OF VA PERSONNEL

- A. Training of the VA operation and maintenance personnel is required in cooperation with the COR and Commissioning Agent. Provide competent, factory authorized personnel to provide instruction to operation and maintenance personnel concerning the location, operation, and troubleshooting of the installed systems. The instruction shall be scheduled in coordination with the COR after submission and approval of formal training plans. Refer to Section 01 91 00 GENERAL

COMMISSIONING REQUIREMENTS and Division 27 Sections for additional
Contractor training requirements.

----- END -----

**SECTION 27 10 00
STRUCTURED CABLING****PART 1 - GENERAL****1.1 DESCRIPTION**

- A. This section specifies the furnishing, installation, and connection of the structured cabling system to provide a comprehensive telecommunications infrastructure.

1.2 RELATED WORK

- A. Excavation and backfill for cables that are installed in conduit: Section 31 20 00, EARTH MOVING.
- B. Sealing around penetrations to maintain the integrity of time rated construction: Section 07 84 00, FIRESTOPPING.
- C. General electrical requirements that are common to more than one section in Division 27: Section 27 05 11, REQUIREMENTS FOR COMMUNICATIONS INSTALLATIONS.
- D. Conduits for cables and wiring: Section 27 05 33, RACEWAYS AND BOXES FOR COMMUNICATIONS SYSTEMS.
- E. Requirements for personnel safety and to provide a low impedance path for possible ground fault currents: Section 27 05 26, GROUNDING AND BONDING FOR COMMUNICATIONS SYSTEMS.

1.3 SUBMITTALS

- A. In accordance with Section 01 33 23, SHOP DRAWINGS, PRODUCT DATA, AND SAMPLES, furnish the following:
1. Manufacturer's Literature and Data: Showing each cable type and rating.
 2. Certificates: Two weeks prior to final inspection, deliver to the COR four copies of the certification that the material is in accordance with the drawings and specifications and has been properly installed.

1.4 APPLICABLE PUBLICATIONS

- A. Publications listed below (including amendments, addenda, revisions, supplements and errata) form a part of this specification to the extent referenced. Publications are reference in the text by the basic designation only.
- B. American Society of Testing Material (ASTM):
D2301-04.....Standard Specification for Vinyl Chloride
Plastic Pressure Sensitive Electrical Insulating
Tape
- C. Federal Specifications (Fed. Spec.):

A-A-59544-00.....Cable and Wire, Electrical (Power, Fixed
Installation)

D. National Fire Protection Association (NFPA):

70-05.....National Electrical Code (NEC)

E. Underwriters Laboratories, Inc. (UL):

44-02.....Thermoset-Insulated Wires and Cables

83-03.....Thermoplastic-Insulated Wires and Cables

467-01.....Electrical Grounding and Bonding Equipment

486A-01.....Wire Connectors and Soldering Lugs for Use with
Copper Conductors

486C-02.....Splicing Wire Connectors

486D-02.....Insulated Wire Connector Systems for Underground
Use or in Damp or Wet Locations

486E-00.....Equipment Wiring Terminals for Use with Aluminum
and/or Copper Conductors

493-01.....Thermoplastic-Insulated Underground Feeder and
Branch Circuit Cable

514B-02.....Fittings for Cable and Conduit

1479-03.....Fire Tests of Through-Penetration Fire Stops

PART 2 - PRODUCTS

2.1 CONTROL WIRING

- A. Unless otherwise specified in other sections of these specifications, control wiring shall be as specified for power and lighting wiring, except the minimum size shall be not less than No. 14 AWG.
- B. Control wiring shall be large enough so that the voltage drop under inrush conditions does not adversely affect operation of the controls.

2.2 COMMUNICATION AND SIGNAL WIRING

- A. Shall conform to the recommendations of the manufacturers of the communication and signal systems; however, not less than what is shown.
- B. Wiring shown is for typical systems. Provide wiring as required for the systems being furnished.
- C. Multi-conductor cables shall have the conductors color coded.
- D. Cabling type and configuration shall be as follows:

New Area Wide Construction/Contractor Installed to Comm Rooms

2 DATA - Category 6 wire (color-white)

RJ45 connector, ivory

Face plate, -2- place, ivory

Identified

Replacement/Contractor Install into Existing Infrastructure:

Project Engineers/Designers to coordinate with IT to determine
Termination requirements/

DATA A & DATA B - Category 5e wire (color-Blue)

1 VOICE - Category 5e wire (color-Green) RJ45 connector - 2 Blue, 1 Green
Face plate-ivory

All Projects

Vendor/contractor shall remove all abandoned/demolished cable. All
cable connection points shall be identified.

The vendor/contractor shall also provide certification in accordance with
TIA 568 of the system upon completion of the work.

2.3 WIRE LUBRICATING COMPOUND

- A. Suitable for the wire insulation and conduit it is used with, and shall not harden or become adhesive.
- B. Shall not be used on wire for isolated type electrical power systems.

2.4 FIREPROOFING TAPE

- A. The tape shall consist of a flexible, conformable fabric of organic composition coated one side with flame-retardant elastomer.
- B. The tape shall be self-extinguishing and shall not support combustion. It shall be arc-proof and fireproof.
- C. The tape shall not deteriorate when subjected to water, gases, salt water, sewage, or fungus and be resistant to sunlight and ultraviolet light.
- D. The finished application shall withstand a 200-ampere arc for not less than 30 seconds.
- E. Securing tape: Glass cloth electrical tape not less than 0.18 mm (7 mils) thick, and 19 mm (3/4 inch) wide.

PART 3 - EXECUTION**3.1 INSTALLATION, GENERAL**

- A. Install all wiring in raceway systems.
- B. Seal cable and wire entering a building from underground, between the wire and conduit where the cable exits the conduit, with a non-hardening approved compound.
- C. Wire Pulling:
 - 1. Provide installation equipment that will prevent the cutting or abrasion of insulation during pulling of cables.
 - 2. Use ropes made of nonmetallic material for pulling feeders.

3. Attach pulling lines for feeders by means of either woven basket grips or pulling eyes attached directly to the conductors, as approved by the COR.
4. Pull in multiple cables together in a single conduit.

3.2 INSTALLATION IN MANHOLES

- A. Install and support cables in manholes on the steel racks with porcelain or equal insulators. Train the cables around the manhole walls, but do not bend to a radius less than six times the overall cable diameter.
- B. Fireproofing:
 1. Install fireproofing where low voltage cables are installed in the same manholes with high voltage cables; also cover the low voltage cables with arc proof and fireproof tape.
 2. Use tape of the same type as used for the high voltage cables, and apply the tape in a single layer, one-half lapped or as recommended by the manufacturer. Install the tape with the coated side towards the cable and extend it not less than 25 mm (one inch) into each duct.
 3. Secure the tape in place by a random wrap of glass cloth tape.

3.3 CONTROL, COMMUNICATION AND SIGNAL WIRING INSTALLATION

- A. Unless otherwise specified in other sections, install wiring and connect to equipment/devices to perform the required functions as shown and specified.
- B. Except where otherwise required, install a separate power supply circuit for each system so that malfunctions in any system will not affect other systems.
- C. Where separate power supply circuits are not shown, connect the systems to the nearest panelboards of suitable voltages, which are intended to supply such systems and have suitable spare circuit breakers or space for installation.
- D. Install a red warning indicator on the handle of the branch circuit breaker for the power supply circuit for each system to prevent accidental de-energizing of the systems.
- E. System voltages shall be 120 volts or lower where shown on the drawings or as required by the NEC.

3.4 CONTROL, COMMUNICATION AND SIGNAL SYSTEM IDENTIFICATION

- A. Install a permanent wire marker on each wire at each termination.
- B. Identifying numbers and letters on the wire markers shall correspond to those on the wiring diagrams used for installing the systems.
- C. Wire markers shall retain their markings after cleaning.

- D. In each manhole and handhole, install embossed brass tags to identify the system served and function.

3.5 EXISITNG WIRING

Unless specifically indicated on the plans, existing wiring shall not be reused for the new installation.

- - - E N D - - -

SECTION 27 11 00
COMMUNICATIONS EQUIPMENT ROOM FITTINGS**PART 1 - GENERAL****1.1 DESCRIPTION**

- A. This Section specifies the furnishing, installing, certification, testing, and guaranty of a complete and operating Voice and Digital Cable Distribution System (here-in-after referred to as "*the System*"), and associated equipment and hardware to be installed in the VA Medical Center and Parking Garage here-in-after referred to as "*the Facility*". The System shall include, but not be limited to: equipment cabinets, interface enclosures, and relay racks; necessary combiners, traps, and filters; and necessary passive devices such as: splitters, couplers, cable "patch", "punch down", and cross-connector blocks or devices, voice and data distribution sub-systems, and associated hardware. The System shall additionally include, but not be limited to: telecommunication closets (TC); telecommunications outlets (TCO); copper and fiber optic, connectors, "patch" cables, and/or "break out" devices.
- B. The System shall be delivered free of engineering, manufacturing, installation, and functional defects. It shall be designed, engineered and installed for ease of operation, maintenance, and testing.
- C. The term "provide", as used herein, shall be defined as: designed, engineered, furnished, installed, certified, and tested, by the Contractor.
- D. The Voice and Digital Telecommunication Distribution Cable Equipment and System provides the media which voice and data information travels over and connects to the Telephone System which is defined as an Emergency Critical Care Communication System by the National Fire Protection Association (NFPA). Therefore, since the System connects to or extends the telephone system, the System's installation and operation shall adhere to all appropriate National, Government, and/or Local Life Safety and/or Support Codes, which ever are the more stringent for this Facility. At a minimum , the System shall be installed according to NFPA, Section 70, National Electrical Code (NEC), Article 517 and Chapter 7; NFPA, Section 99, Health Care

271100

COMMUNICATIONS EQUIPMENT ROOM FITTINGS

Facilities, Chapter 3-4; NFPA, Section 101, Life Safety Code, Chapters 7, 12, and/or 13; Joint Commission on Accreditation of Health Care Organization (JCAHCO), Manual for Health Care Facilities, all necessary Life Safety and/or Support guidelines; this specification; and the original equipment manufacturer's (OEM) suggested installation design, recommendations, and instructions. The OEM and Contractor shall ensure that all management, sales, engineering, and installation personnel have read and understand the requirements of this specification before the System is designed, engineered, delivered, and provided.

E. The VA COR is the approving authorities for all contractual and mechanical changes to the System. The Contractor is cautioned to obtain in writing, all approvals for system changes relating to the published contract specifications and drawings, from the COR before proceeding with the change.

F. System Performance:

1. At a minimum, the System shall be able to support the following voice and data operations for Category 6 Certified Telecommunication Service:

a. Provide the following interchange (or interface) capabilities:

- 1) Basic Rate (BRI).
- 2) Primary Rate (PRI).

b. ISDN measured at:

1) Narrow Band BRI:

- a) B Channel: 64 kilo-Bits per second (kBps), minimum.
- b) D Channel: 16 kBps, minimum.
- c) H Channel: 384 kBps, minimum.

2) Narrow Band PRI:

- a) B Channel: 64 kBps, minimum.
- b) D Channel: 64 kBps, minimum.
- c) H Channel: 1,920 kBps, minimum.

3) Wide (or Broad) Band: All channels: 140 mega(m)-Bps, minimum, capable to 565 mBps at "T" reference.

d. Frame Relay: All stated compliance's.

e. Integrated Data Communications Utility (IDCU) operation and interface.

- f. Government Open Systems Interconnection Profile (GOSSIP) compliant.
 - g. Fiberoptic Distributed Data Interface (FDDI): A minimum 100 mBps to a maximum of 1.8 giga(g)-Bps data bit stream speed (shall be Synchronous Optical Network [SONET] compliant).
 - h. System Sensitivity: Satisfactory service shall be provided for at least 3,000 feet for all voice and data locations.
2. At a minimum the System shall support the following operating parameters:
- a. EPBX connection:
 - 1) System speed: 1.0 gBps per second, minimum.
 - 2) Impedance: 600 Ohms.
 - 3) Cross Modulation: -60 deci-Bel (dB).
 - 4) Hum Modulation: -55 dB.
 - 5) System data error: 10 to the -10 Bps, minimum.
 - 6) Loss: Measured at the frame output with reference Zero (0) deciBel measured (dBm) at 1,000 Hertz (Hz) applied to the frame input.
 - a) Trunk to station: 1.5 dB, maximum.
 - b) Station to station: 3.0 dB, maximum.
 - c) Internal switch crosstalk: -60 dB when a signal of ± 10 deciBel measured (dBm), 500-2,500 Hz range is applied to the primary path.
 - d) Idle channel noise: 25 dBm "C" or 3.0 dBm "O" above reference (terminated) ground noise, whichever is greater.
 - e) Traffic Grade of Service for Voice and Data:
 - (1) A minimum grade of service of P-01 with an average traffic load of 7.0 CCS per station per hour and a traffic overload in the data circuits will not interfere with, or degrade, the voice service.
 - (2) Average CCS per voice station: The average CCS capacity per voice station shall be maintained at 7.0 CCS when the EPBX is expanded up to the projected maximum growth as stated herein.
 - b. Telecommunications Outlet (TCO):
 - 1) Voice:

- a) Isolation (outlet-outlet): 24 dB.
 - b) Impedance: 600 Ohms, balanced (BAL).
 - c) Signal Level: 0 deciBel per mili-Volt (dBmV) \pm 0.1 dBmV.
 - d) System speed: 100 mBps, minimum.
 - e) System data error: 10 to the -6 Bps, minimum.
- 2) Data:
- a) Isolation (outlet-outlet): 24 dB.
 - b) Impedance: 600 Ohms, BAL.
 - c) Signal Level: 0 dBmV \pm 0.1 dBmV.
 - d) System speed: 120 mBps, minimum.
 - e) System data error: 10 to the -8 Bps, minimum.
- 3) Fiber optic:
- a) Isolation (outlet-outlet): 36 dB.
 - b) Signal Level: 0 dBmV \pm 0.1 dBmV.
 - c) System speed: 540 mBps, minimum.
 - d) System data error: 10 to the -6 bps, minimum.
- 4) Closed Circuit Analog Video Service: Analog video service is considered to be at baseband (below 100 mHz in frequency bandwidth). An analog video circuit requires a separate analog video from the audio connector. The following minimum operating parameters shall be capable over each installed analog video circuit:

Impedance	75 Ohm, unbalanced
Output Level	1.0 V peak to peak (P-P), for 87.5% depth of Modulation (Mod)
Diff Gain	\pm 1 dB at 87.5% Mod
Diff Phase	\pm 1.5 at 87.5% Mod
Signal to Noise (S/N) ratio	44 dB, minimum
Hum Modulation	-55 dB
Return Loss	-14 dB (or 1.5 Voltage Standing Wave Ratio [VSWR]), maximum
Isolation (outlet-outlet)	24 DB, MINIMUM
Bandwidth	6.0 mHz per channel, fully loaded,

	minimum
--	---------

1.2 RELATED WORK

- A. Specification Section 01 33 23, SHOP DRAWINGS, PRODUCT DATA, AND SAMPLES.
- B. Specification Section 27 05 11, REQUIREMENTS FOR COMMUNICATIONS INSTALLATIONS.
- C. Specification Section 27 05 33, RACEWAYS AND BOXES FOR COMMUNICATIONS SYSTEMS.
- D. Specification Section 27 10 00, STRUCTURED CABLING.
- E. Specification Section 26 27 26, WIRING DEVICES.
- F. Specification Section 27 05 26, GROUNDING AND BONDING FOR COMMUNICATIONS SYSTEMS.
- G. Specification Section 27 31 31, VOICE COMMUNICATIONS SWITCHING AND ROUTING EQUIPMENT - EXTENSION.
- H. Specification Section 27 51 16, PUBLIC ADDRESS AND MASS NOTIFICATION SYSTEMS.

1.3 APPLICABLE PUBLICATIONS

- A. The publications listed below form a part of this specification to the extent referenced. The publications are referenced in text by basic designation only. Except for a specific date given the issue in effect (including amendments, addenda, revisions, supplements, and errata) on the date the system's submittal is technically approved by VA, shall be enforced.
- B. National Fire Protection Association (NFPA):

70	NATIONAL ELECTRICAL CODE (NEC)
75	Protection of Electronic Computer/Data Processing Equipment
77	Recommended Practice on Static Electricity
	Standard for Health Care Facilities
101	Life Safety Code
1221	Emergency Services Communication Systems

C. Underwriters Laboratories, Inc. (UL):

65	Wired Cabinets
96	Lightning Protection Components
96A	INSTALLATION REQUIREMENTS FOR LIGHTNING PROTECTION SYSTEMS
467	Grounding and Bonding Equipment
497/497A/497B	PROTECTORS FOR PAIRED CONDUCTORS/ COMMUNICATIONS CIRCUITS/DATA COMMUNICATIONS AND FIRE ALARM CIRCUITS
884	Underfloor Raceways and Fittings

D. ANSI/EIA/TIA Publications:

568B	Commercial Building Telecommunications Wiring Standard
569B	Commercial Building Standard for Telecommunications Pathways and Spaces
606A	ADMINISTRATION STANDARD FOR THE TELECOMMUNICATIONS INFRASTRUCTURE OF COMMERCIAL BUILDINGS
607A	Grounding and Bonding Requirements for Telecommunications in Commercial Buildings
758	Grounding and Bonding Requirements for Telecommunications in Commercial Buildings

E. Lucent Technologies: Document 900-200-318 "Outside Plant Engineering Handbook".

F. International Telecommunication Union - Telecommunication Standardization Sector (ITU-T).

G. Federal Information Processing Standards (FIPS) Publications.

H. Federal Communications Commission (FCC) Publications: Standards for telephone equipment and systems.

I. United States Air Force: Technical Order 33K-1-100 Test Measurement and Diagnostic Equipment (TMDE) Interval Reference Guide.

J. Joint Commission on Accreditation of Health Care Organization (JCAHO): Comprehensive Accreditation Manual for Hospitals.

K. National and/or Government Life Safety Code(s): The more stringent of each listed code.

1.4 QUALITY ASSURANCE

- A. The authorized representative of the OEM, shall be responsible for the design, satisfactory total operation of the System, and its certification.
- B. The OEM shall meet the minimum requirements identified in Paragraph 2.1.A. Additionally, the Contractor shall have had experience with three or more installations of systems of comparable size and complexity with regards to coordinating, engineering, testing, certifying, supervising, training, and documentation. Identification of these installations shall be provided as a part of the submittal as identified in Paragraph 1.5.
- C. The System Contractor shall submit certified documentation that they have been an authorized distributor and service organization for the OEM for a minimum of three (3) years. The System Contractor shall be authorized by the OEM to certify and warranty the installed equipment. In addition, the OEM and System Contractor shall accept complete responsibility for the design, installation, certification, operation, and physical support for the System. This documentation, along with the System Contractor and OEM certification must be provided in writing as part of the Contractor's Technical Submittal.
- D. All equipment, cabling, terminating hardware, TCOs, and patch cords shall be sourced from the certifying OEM or at the OEM's direction, and support the System design, the OEM's quality control and validity of the OEM's warranty.
- E. The Contractor's Telecommunications Technicians assigned to the System shall be fully trained, qualified, and certified by the OEM on the engineering, installation, and testing of the System. The Contractor shall provide formal written evidence of current OEM certification(s) for the installer(s) as a part of the submittal or to the COR before being allowed to commence work on the System.

1.5 SUBMITTALS

- A. Provide submittals in accordance with Specification Section 01 33 23, SHOP DRAWINGS, PRODUCT DATA, AND SAMPLES. The RE shall retain one copy for review and approval.
 - 1. If the submittal is approved the COR shall retain one copy for Official Records and return three (3) copies to the Contractor.

271100

2. If the submittal is disapproved, three (3) copies will be returned to the Contractor with a written explanation attached that indicates the areas the submittal deviated from the System specifications. The COR shall retain one copy for Official Records.
- B. Environmental Requirements: Technical submittals shall confirm the environmental specifications for physical TC areas occupied by the System. These environmental specifications shall identify the requirements for initial and expanded system configurations for:
1. Floor loading for batteries and cabinets.
 2. Minimum floor space and ceiling heights.
 3. Minimum size of doors for equipment passage.
 4. Power requirements: The Contractor shall provide the specific voltage, amperage, phases, and quantities of circuits required.
 5. Air conditioning, heating, and humidity requirements. The Contractor shall identify the ambient temperature and relative humidity operating ranges required preventing equipment damage.
 6. Air conditioning requirements (expressed in BTU per hour, based on adequate dissipation of generated heat to maintain required room and equipment standards).
 7. Proposed floor plan, based on the expanded system configuration of the bidder's proposed EPBX for this FACILITY.
 8. Conduit size requirement (between main TC, computer, and console rooms).
 9. Main trunk line and riser pathways, cable duct, and conduit requirements between each MTC, TC, and TCO.
- C. Documents: The submittal shall be separated into sections for each subsystem and shall contain the following:
1. Title page to include:
 - a. VA Medical Center.
 - b. Contractor's name, address, and telephone (including FAX) numbers.
 - c. Date of Submittal.
 - d. VA Project No.
 2. List containing a minimum of three locations of installations of similar size and complexity as identified herein. These locations shall contain the following:

- a. Installation Location and Name.
 - b. Owner's or User's name, address, and telephone (including FAX) numbers.
 - c. Date of Project Start and Date of Final Acceptance by Owner.
 - d. System Project Number.
 - e. Brief (three paragraphs minimum) description of each system's function, operation, and installation.
3. Narrative Description of the system.
 4. A List of the equipment to be furnished. The quantity, make, and model number of each item is required. The following is the minimum equipment required by the system:

QUANTITY	UNIT
As required	Cabinet Assembly(s)
As required	Environmental Cabinet
As required	Distribution/Interface Cabinet
As required	Equipment (Radio Relay) Rack
As required	Cross Connection (CCS) Systems
As required	Audio Alarm Panel
As required	TROUBLE ANNUNCIATOR PANEL
As required	Lightning Protection System
As required	Wire Management System/Equipment
As required	Telecommunications Outlets (TCO)
As required	Distribution Cables
As required	TCO Connection Cables
As required	System Connectors
As required	Terminators
As required	Distribution Frames
As required	Telecommunications Closets (TC)
As required	Environmental Requirements
1 ea.	Installation Kit
As-required	Separate List Containing Each Equipment Spare(s)

5. Pictorial layouts of each MTC, IMTC, and RTCs; MCCS, IMCCS, VCCS, and HCCS termination cabinet(s), each distribution cabinet layout drawing, and TCO as each is expected to be installed and configured.
6. Equipment technical literature detailing the electrical and technical characteristics of each item of equipment to be furnished.
7. Engineering drawings of the System, showing calculated signal levels at the EPBX output, each input and output distribution point, proposed TCO values, and signal level at each TCO multipin, fiberoptic, cable jack.
8. List of test equipment as per paragraph 1.5.D. below.
9. Letter certifying that the Contractor understands the requirements of the SAMPLES Paragraph 1.5.E.
10. Letter certifying that the Contractor understands the requirements of Section 3.2 concerning acceptance tests.

D. Test Equipment List:

1. The Contractor is responsible for furnishing all test equipment required to test the system in accordance with the parameters specified. Unless otherwise stated, the test equipment shall not be considered part of the system. The Contractor shall furnish test equipment of accuracy better than the parameters to be tested.
 2. The test equipment furnished by the Contractor shall have a calibration tag of an acceptable calibration service dated not more than 12 months prior to the test. As part of the submittal, a test equipment list shall be furnished that includes the make and model number of the following type of equipment as a minimum:
 - a. Spectrum Analyzer.
 - b. Signal Level Meter.
 - c. Volt-Ohm Meter.
 - d. Time Domain Reflectometer (TDR) with strip chart recorder (Data and Optical Measuring).
 - e. Bit Error Test Set (BERT).
 - f. Camera with a minimum of 60 pictures to that will develop immediately to include appropriate test equipment adapters. A video camera in VHS format is an acceptable alternate.
- E. Samples: A sample of each of the following items shall be furnished to the COR for approval prior to installation.

1. TCO Wall Outlet Box 4" x 4"x 2.5" with:
 - a. One each telephone (or voice) rj45 jack installed.
 - b. Two each multi pin data rj45 jacks installed.
 - c. Cover Plate installed.
 - d. Fiber optic ST jack(s) installed.
 - e. video (BNC) jack(s) installed.
 2. Data CCS patch panel, punch block or connection device with RJ45 connectors installed.
 3. Telephone CCS system with IDC and/or RJ45 connectors and cable terminal equipment installed.
 4. Fiber optic CCS patch panel or breakout box with cable management equipment and "ST" connectors installed.
 5. 610 mm (2 ft.) section of each copper cable to be used with cable sweep tags as specified in paragraph 2.4.H and connectors installed.
 6. 610 mm (2 ft.) section of each fiber optic cable to be used with cable sweep tags as specified in paragraph 2.4.H and connectors installed.
 7. 610 mm (2 ft.) section of each analog video cable to be used with cable sweep tags as specified in paragraph 2.4.H and connectors installed.
 8. Analog video CCS patch panel or breakout box with cable management equipment and "BNC" connectors installed.
- F. Certifications:
1. Submit written certification from the OEM indicating that the proposed supervisor of the installation and the proposed provider of the contract maintenance are authorized representatives of the OEM. Include the individual's exact name and address and OEM credentials in the certification.
 2. Submit written certification from the OEM that the wiring and connection diagrams meet National and/or Government Life Safety Guidelines, NFPA, NEC, UL, this specification, and JCAHCO requirements and instructions, requirements, recommendations, and guidance set forth by the OEM for the proper performance of the System as described herein. The VA will not approve any submittal without this certification.

3. Preacceptance Certification: This certification shall be made in accordance with the test procedure outlined in paragraph 3.2.B.
- G. Equipment Manuals: Fifteen (15) working days prior to the scheduled acceptance test, the Contractor shall deliver four complete sets of commercial operation and maintenance manuals for each item of equipment furnished as part of the System to the COR. The manuals shall detail the theory of operation and shall include narrative descriptions, pictorial illustrations, block and schematic diagrams, and parts list.
- H. Record Wiring Diagrams:
1. Fifteen (15) working days prior to the acceptance test, the Contractor shall deliver four complete sets of the Record Wiring Diagrams of the System to the COR. The diagrams shall show all inputs and outputs of electronic and passive equipment correctly identified according to the markers installed on the interconnecting cables, Equipment and room/area locations.
 2. The Record Wiring Diagrams shall be in hard copy and two compact disk (CD) copies properly formatted to match the Facility's current operating version of Computer Aided Drafting (AutoCAD) system. The COR shall verify and inform the Contractor of the version of AutoCAD being used by the Facility.
- I. Surveys Required As A Part Of The Technical Submittal: The Contractor shall provide the following surveys that depict various system features and capacities are required in addition to the on site survey requirements described herein. Each survey shall be in writing and contain the following information (the formats are suggestions and may be used for the initial Technical Submittal survey requirements), as a minimum:
1. The required EPBX connections (each CSU shall be compatible with) shall be compatible with the following:
 - a. Initially connect:

<u>EQUIPPED ITEM</u>	<u>CAPACITY</u>	<u>WIREDCAPACITY</u>
Main Station Lines		
Single Line		

Multi Line (Equipped for direct input dial [DID])		
Central Office (CO) Trunks		
TWO WAY		
DID		
Two-way DRTL		
Foreign Exchange (FX)		
Conference		
Radio Paging Access		
Audio Paging Access		
Off-Premise Extensions		
CO Trunk By-pass		
CRT w/keyboard		
Printers		
Attendant Consoles		
T-1 Access/Equipment		
Maintenance console		

- b. Projected Maximum Growth: The Contractor shall clearly and fully indicate this category for each item identified in Paragraph 1.4.H.1.a. as a part of the technical submittal. For this purpose, the following definitions and sample connections are provided to detail the system's capability:

EQUIPPED ITEM	CAPACITY	WIRED CAPACITY
Servers		
PC's		
Projected Maximum Growth		

The Contractor shall clearly and fully indicate this category for each item identified in Paragraph 1.4.H.2.a. as a part of the technical submittal.

2. Cable Distribution System Design Plan: A design plan for the entire cable distribution systems requirements shall be provided with this document. A specific cable count shall coincide with the total
271100

growth items as described herein. It is the Contractor's responsibility to provide the Systems entire cable requirements and engineer a distribution system requirement plan using the format of the following paragraph(s), at a minimum:

a. UTP (and/or STP) Requirements/Column Explanation:

Column	Explanation
FROM BUILDING	Identifies the building by number, title, or location, and main signal closet or intermediate signal closet cabling is provided from
BUILDING	Identifies the building by number, title, or location cabling is to be provided in
TO BUILDING IMC	Identifies building main terminal signal closet, by room number or location, to which cabling is provided too, in, and from
FLOOR	Identifies the floor by number (i.e. 1st, 2nd, etc.) cabling and TCOs are to be provided
TC ROOM NUMBER	Identifies the floor signal closet room, by room number, which cabling shall be provided
ROOM NUMBER	Identifies the room, by number, from which cabling and TCOs shall be provided
NUMBER OF CABLE PAIR	Identifies the number of cable pair required to be provided on each floor designated OR the number of cable pair (VA Owned) to be retained
NUMBER OF STRANDS USED/SPARE	Identifies the number of strands provided in each run

b. Fiber Optic Cabling Requirements/Column Explanation:

Column	Explanation
FROM BUILDING	Identifies the building by number, title, or location, and main signal closet or intermediate signal closet cabling is provided from
TO BUILDING IMC	Identifies building, by number, title, or location, to which cabling is provided
FLOOR	Identifies the floor by number (i.e. 1st,

	2nd, etc.)
TC ROOM NUMBER	Identifies the room, by number, from which cabling shall be installed
NUMBER OF STRANDS	Identifies the number of strands in each run of fiber optic cable
INSTALLED METHOD	Identifies the method of installation in accordance with as designated herein
NOTES	Identifies a note number for a special feature or equipment
BUILDING MTC	Identifies the building by number or title

c. Analog Video Cabling Requirements/Column Explanation:

Column	Explanation
FROM BUILDING	Identifies building, by number or location, from which cabling is installed
TC ROOM NUMBER	Identifies the room, by number, from which cabling shall be installed
TO BUILDING IMC	Identifies building, by number or location, to which cabling is installed
TC ROOM NUMBER	Identifies the room, by number, to which cabling shall be installed
NUMBER OF STRANDS	Identifies the number of strands in each run of fiber optic cable
INSTALLED METHOD	Identifies the method of installation in accordance with as designated herein
NOTES	Identifies a note number for a special feature or equipment
BUILDING MTC	Identifies the building by number or title

3. Telecommunication Outlets: The Contractor shall clearly and fully indicate this category for each outlet location and compare the total count to the locations identified above as a part of the technical submittal. Additionally, the Contractor shall indicate the total number of spares.

PART 2 - PRODUCTS

2.1 EQUIPMENT AND MATERIALS

A. System Requirements:

- The System shall provide the following minimum services that are designed in accordance with and supported by an Original Equipment

Manufacturer (OEM), and as specified herein. The System shall provide continuous inter and/or intra-Facility voice and data service. The System shall be capacity sized so that loss of connectivity to external telephone systems shall not affect the Facilities operation in specific designated locations. The System shall:

- a. Be capable of inter-connecting and functioning fully with the existing Local Telephone Exchange (LEC) Network(s), Federal Telephone System (FTS) Inter-city Network(s), Inter-exchange Carriers, Integrated Services Digital Network (ISDN), Electronic Private Branch Exchange (EPBX) switches, asynchronous/synchronous data terminals and circuits including Frame Relay, and local area networks (LAN), at a minimum.
- b. Be a voice and data cable distribution system that is based on a physical "Star" Topology.
- c. Be compatible with and able to provide direct digital connection to trunk level equipment including, but, not limited to: directly accessing trunk level equipment including the telephone system, audio paging, Industry Standard "T" and/or "DS" carrier services and external protocol converters. Additionally, connections to "T" and/or "DS" access/equipment or Customer Service Units (CSU) that are used in FTS and other trunk applications shall be included in the System design. Provide T-1 access/equipment (or CSU), as required for use, in FTS and other trunk applications by system design if this equipment is not provided by the existing telephone system and/or will be deactivated by the installation of the System. The Contractor shall provide all T-1 equipment necessary to terminate and make operational the quantity of circuits designated. The CSU's shall be connected to the System's emergency battery power supply. The System shall be fully capable of operating in the Industry Standard "DS" protocol and provide that service when required.
- d. Where the System connects to an existing or future telephone system, refer to specification Section 27 31 31, VOICE COMMUNICATIONS SWITCHING AND ROUTING EQUIPMENT - EXTENSION for

specific telephone equipment and system operational performance standards.

2. Specific Subsystem Requirements: The System shall consist, as a minimum, of the following independent sub-systems to comprise a complete and functional voice and digital and analog telecommunications cabling system: "Main" (MTC), "intermediate" (IMTC), and "riser" (RTC) TC's; "vertical" (or "riser") trunk cabling system; vertical cross-connection (VCC) cabling systems, and TCO's with a minimum of three (3) RJ-45 jacks for the appropriate telephone, Data connections, and additional jacks, connectors, drop and patch cords, terminators, and adapters provided.

a. Telecommunication Closet (TC):

- 1) There shall be a minimum of one TC for the MTC, each building IMTC, and each RTC per building floor location. However, in large building(s), where the horizontal distance to the farthest voice and digital work area may exceed 90 Meters (M) (or 295 feet [ft]), additional TC's shall be provided as described herein. The maximum DC resistance per cable pair shall be no more than 28.6 Ohms per 305 M (1,000 feet). Each TC shall be centrally located to cover the maximum amount of local floor space. The TC's house in cabinets or enclosures, on relay racks, and/or on backboards, various telecommunication data equipment, controllers, multiplexers, bridges, routers, LAN hub(s), telephone cross-connecting, active and passive equipment.
- 2) Additionally, the TC's may house fire alarm, nurses call, code one (or blue), video, public address, radio entertainment, intercom, and radio paging equipment. Regardless of the method of installation, mounting, termination, or cross-connecting used, all vertical copper and fiber optic cables shall be terminated on appropriate cross-connection systems (CCS) containing patch panel(s), punch blocks, and/or breakout devices provided in enclosures and tested as described herein. A cable and/or wire management system shall be a part of each CCS.

- a) A minimum of three 110-120 VAC active quad outlets shall be provided, each with "U" grounded receptacles at a minimum of one outlet for each front, side and back wall. These outlets shall be separately protected by an AC circuit breaker provided in the designated Government Emergency Critical Care AC power panel that is connected to the Facilities Emergency AC Power Distribution System. For larger building TC applications, a minimum of one additional quad AC outlet shall be provided for every 800M² (or 8,000 ft²) of useable floor space. Additional outlets shall be equally spaced along the wall.
- b) Climate control shall be provided in each TC 24 hours a day, seven days per week and 52 week per year to prevent failure of electronic components and for mission critical functional applications. The COR is responsible for informing the Contractor regarding the minimum climate control requirements. In identified hostile TC locations where it has been determined (by the COR or Facility Chief Engineer) that proper TC climate or external signal radiation cannot be properly maintained or controlled, the Contractor may, at his/her option, provide a minimum of two individual and properly sized self contained climate controlled equipment cabinet enclosures; one designated for voice, one designated for data, and one additional cabinet designated for analog service, in each TC location identified on the drawings, in lieu of providing additional required TC air handling capability.

B. System Performance:

1. At a minimum, the System shall be able to support the following voice and data, operations for Category 6 Certified Telecommunication Service:
 - a. Provide the following interchange (or interface) capabilities:
 - 1) Basic Rate (BRI).
 - 2) Primary Rate (PRI).
 - b. ISDN:
 - 1) Narrow Band BRI.

271100

COMMUNICATIONS EQUIPMENT ROOM FITTINGS

- a) B Channel: 64 kilo-Bits per second (kBps), minimum.
- b) D Channel: 16 kBps, minimum.
- c) H Channel: 384 kBps, minimum.
- 2) Narrow Band PRI:
 - a) B Channel: 64 kBps, minimum.
 - b) D Channel: 64 kBps, minimum.
 - c) H Channel: 1,920 kBps, minimum.
- 3) Wide (or Broad) Band:
 - a) All channels: 140 mega (m)-Bps, minimum, capable to 565 mBps at "T" reference.
- c. Frame Relay: All stated compliance's.
- d. Integrated Data Communications Utility (IDCU) operation and interface.
- e. Government Open Systems Interconnection Profile (GOSSIP) compliant.
- f. Fiberoptic Distributed Data Interface (FDDI): A minimum 100 mBps to a maximum of 1.8 giga(g)-Bps data bit stream speed (shall be Synchronous Optical Network [Sonet] compliant).
- g. System Sensitivity: Satisfactory service shall be provided for at least 3,000 feet for all voice and data locations.
- 2. At a minimum the System shall support the following operating parameters:
 - a. EPBX connection:
 - 1) System speed: 1.0 gBps per second, minimum.
 - 2) Impedance: 600 Ohms.
 - 3) Cross Modulation: -60 deci-Bel (dB).
 - 4) Hum Modulation: -55 Db.
 - 5) System data error: 10 to the -10 Bps, minimum loss measured at the frame output with reference Zero (0) deciBel measured (dBm) at 1,000 Hertz (Hz) applied to the frame input.
 - a) Trunk to station: 1.5 dB, maximum.
 - b) Station to station: 3.0 dB, maximum.
 - c) Internal switch crosstalk: -60 dB when a signal of ± 10 deciBel measured (dBm), 500-2,500 Hz range is applied to the primary path.

- d) Idle channel noise: 25 dBm "C" or 3.0 dBm "O" above reference (terminated) ground noise, whichever is greater.
- e) Traffic Grade of Service for Voice and Data:
 - (1) A minimum grade of service of P-01 with an average traffic load of 7.0 CCS per station per hour and a traffic overload in the data circuits will not interfere with, or degrade, the voice service.
 - (2) Average CCS per voice station: The average CCS capacity per voice station shall be maintained at 7.0 CCS when the EPBX is expanded up to the projected maximum growth as stated herein.
- b. Telecommunications Outlet (TCO):
 - 1) Voice:
 - a) Isolation (outlet-outlet): 24 dB.
 - b) Impedance: 600 Ohms, balanced (BAL).
 - c) Signal Level: 0 deciBel per mili-Volt (dBmV) \pm 0.1 dBmV.
 - d) System speed: 100 mBps, minimum.
 - e) System data error: 10 to the -6 Bps, minimum.
 - 2) Data:
 - a) Isolation (outlet-outlet): 24 dB.
 - b) Impedance: 600 Ohms, BAL.
 - c) Signal Level: 0 dBmV \pm 0.1 dBmV.
 - d) System speed: 120 mBps, minimum.
 - e) System data error: 10 to the -8 Bps, minimum.
 - 3) Fiber optic:
 - a) Isolation (outlet-outlet): 36 dB.
 - b) Signal Level: 0 dBmV \pm 0.1 dBmV.
 - c) System speed: 540 mBps, minimum.
 - d) System data error: 10 to the -6 BPS, minimum.
 - 4) Closed Circuit Analog Video Service: Analog video service is considered to be at baseband (below 100 mHz in frequency bandwidth). An analog video circuit requires a separate analog video from the audio connector. The following minimum operating parameters shall be capable over each installed analog video circuit:
 - a) Impedance: 75 Ohm, unbalanced.

- b) Output Level: 1.0 V peak to peak (P-P), for 87.5% depth of Modulation (Mod).
 - c) Diff Gain: ± 1 dB at 87.5% Mod.
 - d) Diff Phase: ± 1.5 at 87.5% Mod.
 - e) Signal to Noise (S/N) ratio: 44 dB, minimum.
 - f) Hum Modulation: -55 dB.
 - g) Return Loss: -14 dB (or 1.5 Voltage Standing Wave Ratio [VSWR]), maximum.
 - h) Isolation (outlet-outlet): 24 dB, minimum.
 - i) Bandwidth: 6.0 MHz per channel, fully loaded, minimum.
- 5) Closed Circuit Analog Audio Service: Analog audio service is considered to be at baseband (below 10 MHz in frequency bandwidth). Usually an analog audio circuit requires separate audio connectors and video connectors even though both are considered baseband signals. However, since each TCO has multiple 600 (or 120) Ohm BAL line pairs, the analog audio circuit may be designated to one of the provided pairs of UTP or STP for each TCO and as shown on the drawings, in lieu of providing a separate baseband audio run to the TCO. The following minimum operating parameters shall be capable over each installed analog audio circuit:
- a) Audio (NOT TELEPHONE VOICE):
 - (1) Impedance: 600 Ohm, BAL.
 - (2) Input Level: 59 mV Root Mean Squared (RMS), minimum.
 - (3) Output Level: 0 dBm.
 - (4) S/N ratio: 55 dB, minimum.
 - (5) Hum Modulation: -50 dB, minimum.
 - (6) Return Loss: -14 dB (or 1.5 VSWR), maximum.
 - (7) Isolation (outlet-outlet): 24 dB, minimum.
 - (8) Frequency Bandwidth: 100 Hz - 10K Hz, minimum.

C. General:

1. All equipment to be supplied under this specification shall be new and the current model of a standard product of an OEM or record. An OEM of record shall be defined as a company whose main occupation is the manufacture for sale of the items of equipment supplied and which:

271100

- a. Maintains a stock of replacement parts for the item submitted.
 - b. Maintains engineering drawings, specifications, and operating manuals for the items submitted.
 - c. Has published and distributed descriptive literature and equipment specifications on the items of equipment submitted at least 30 days prior to the Invitation for Bid.
2. Specifications of equipment as set forth in this document are minimum requirements, unless otherwise stated, and shall not be construed as limiting the overall quality, quantity, or performance characteristics of items furnished in the System. When the Contractor furnishes an item of equipment for which there is a specification contained herein, the item of equipment shall meet or exceed the specification for that item of equipment.
3. The Contractor shall provide written verification, in writing to the COR at time of installation, that the type of wire/cable being provided is recommended and approved by the OEM. The Contractor is responsible for providing the proper size and type of cable duct and/or conduit and wiring even though the actual installation may be by another subcontractor.
4. The Telephone Contractor is responsible for providing interfacing cable connections for the telephone, PA, Radio Paging systems with the System.
5. The telephone equipment, PA interface equipment, and Radio interface equipment shall be the interface points for connection of the PA, and Radio interface cabling from the telephone switch via the system telephone interface unit.
6. Active electronic component equipment shall consist of solid state components, be rated for continuous duty service, comply with the requirements of FCC standards for telephone equipment, systems, and service.
7. All passive distribution equipment shall meet or exceed -80 dB radiation shielding specifications.
8. All interconnecting twisted pair, fiber-optic, or coaxial cables shall be terminated on equipment terminal boards, punch blocks, breakout boxes, splice blocks, and unused equipment ports/taps shall be terminated according to the OEM's instructions for telephone

cable systems without adapters. The Contractor shall not leave unused or spare twisted pair wire, fiber-optic, or coaxial cable unterminated, unconnected, loose or unsecured.

9. Color code all distribution wiring to conform to the Telephone Industry standard, EIA/TIA, and this document, which ever is the more stringent. At a minimum, all equipment, cable duct and/or conduit, enclosures, wiring, terminals, and cables shall be clearly and permanently labeled according to and using the provided record drawings, to facilitate installation and maintenance. Reference Specification Section 27 10 00, STRUCTURED CABLING and Section 27 31 31, VOICE COMMUNICATIONS SWITCHING AND ROUTING EQUIPMENT - EXTENSION.
10. Connect the System's primary input AC power to the Facility' Critical Branch of the Emergency AC power distribution system as shown on the plans or if not shown on the plans consult with COR regarding a suitable circuit location prior to bidding.
11. Plug-in connectors shall be provided to connect all equipment, except coaxial cables and interface points. Coaxial cable distribution points shall use coaxial cable connections recommended by the cable OEM and approved by the System OEM. Base- band cable systems shall utilize barrier terminal screw type connectors, at a minimum. Crimp type connectors installed with a ratchet type installation tool are and acceptable alternate as long as the cable dress, pairs, shielding, grounding, and connections and labeling are provided the same as the barrier terminal strip connectors. Tape of any type, wire nuts, or solder type connections are unacceptable and will not be approved.
12. All equipment faceplates utilized in the System shall be stainless steel, anodized aluminum, or UL approved cyclac plastic for the areas where provided.
13. Noise filters and surge protectors shall be provided for each equipment interface cabinet, switch equipment cabinet, control console, local, and remote active equipment locations to ensure protection from input primary AC power surges and noise glitches are not induced into low Voltage data circuits.

Underground warning tape shall be standard, 4-Mil polyethylene 76 mm (3 inch) wide tape detectable type, red with black letters imprinted with "CAUTION BURIED ELECTRIC LINE BELOW", orange with black letters imprinted with "CAUTION BURIED TELEPHONE LINE BELOW" or orange with black letters imprinted with "CAUTION BURIED FIBER OPTIC LINE BELOW", as applicable.

D. Equipment Functional Characteristics:

FUNCTIONS	CHARACTERISTICS
Input Voltage	105 to 130 VAC
POWER LINE FREQUENCY	60 HZ \pm 2.0 HZ
Operating Temperature	0 to 50 degrees (°) Centigrade (C)
Humidity	80 percent (%) minimum rating

E. Equipment Standards and Testing:

1. The System has been defined herein as connected to systems identified as Critical Care performing Life Support Functions. Therefore, at a minimum, the system shall conform to all aforementioned National and/or Local Life Safety Codes (which ever are the more stringent), NFPA, NEC, this specification, JCAHCO Life Safety Accreditation requirements, and the OEM recommendations, instructions, and guidelines.
2. All supplies and materials shall be listed, labeled or certified by UL or a nationally recognized testing laboratory where such standards have been established for the supplies, materials or equipment. See paragraph minimum requirements Section 27 05 11, REQUIREMENTS FOR COMMUNICATIONS INSTALLATIONS, and the guidelines listed in paragraph 2.J.2.
3. The provided active and passive equipment required by the System design and approved technical submittal must conform with each UL standard in effect for the equipment, as of the date of the technical submittal (or the date when the COR approved system equipment necessary to be replaced) was technically reviewed and approved by VA. Where a UL standard is in existence for equipment to

be used in completion of this contract, the equipment must bear the approved UL seal.

4. Each item of electronic equipment to be provided under this contract must bear the approved UL seal or the seal of the testing laboratory that warrants the equipment has been tested in accordance with, and conforms to the specified standards.

2.2 EQUIPMENT ITEMS

A. Cabinet with Internal Equipment Mounting Rack:

1. The provided equipment cabinet shall be lockable, fabricated of heavy 16 gauge (ga) steel, and have fully adjustable internal equipment mounting racks or rails that allows front panel equipment mounting and access. It shall have baked-on iron phosphate primer and baked enamel paint finish in a color to be selected by the using Facility Service Chief. It shall be floor or wall mounted with knock-out holes for cable entrance and conduit connection, contain ventilation ports and a quiet fan with non disposable air filter for equipment cooling. Two keys shall be provided to the RE for each lock when the VA accepts the System.
2. A minimum of one cabinet shall be provided with blank rack space, for additional equipment. Blank panels shall be installed to cover any open or unused rack space. In addition, provide two 120 VAC power strips connected to surge protectors, a ventilation fan with non-disposable air filter, and a conduit or cable duct interfaced to adjacent cabinet(s), as part of this cabinet.
3. Blank panels shall be color matched to the cabinet, 3.175 mm (1/8in.) aluminum with vertical dimensions in increments of one rack unit 45 mm (or 1.75in.) with mounting holes spaced to correspond to EIA 480 mm (or 19in.) rack dimensions. Single standard size blank panels shall be used to fill unused panel or rack spaces in lieu of numerous 45 mm (1.75in.) types. One blank 45 mm (1.75in.) high blank panel shall be installed between each item of equipment.
4. Technical Characteristics:

Overall Height	2180 mm (85 7/8in.), maximum
Overall Depth	650 mm (25 1/2in.), maximum

Overall Width	535 mm (21 1/16in.), maximum
Front Panel Opening Width	480 mm (19in.), EIA horizontal
Hole Spacing	per EIA and Industry Standards

5. Internal Cabinet Components (minimum required):

a. AC power outlet strip(s):

- 1) Power outlet strip(s) shall be provided as directed by the RE or the IRM. The additional equipment cabinet with no installed items in the cabinet, shall contain strip(s) with a minimum of 12 ea. AC power outlets. Each strip shall be mounted inside and at the rear of the cabinet. It shall contain "U" grounded AC outlets for distributing AC power to the installed electronic equipment. The strip shall be self-contained in a metal enclosure and may be provided with a 2 M (6 ft.) long (maximum) connecting cord with three prong plug.

2) Technical Characteristics:

- a) Power capacity 20 Ampere (AMP), 120 VAC continuous duty.
- b) Wire gauge: Three conductor, #12 AWG copper.

b. Cabinet AC Power Line Surge Protector and Filter:

- 1) Each cabinet shall be equipped with a AC Surge Protector and Filter. The Protector and Filter shall be housed in one single enclosure. The Protector and Filter shall perform instantaneous regulation of the AC input voltage and isolate and filter any noise present on the AC input line. The unit shall be equipped with AC voltage and current surge protectors to prevent damage to the electronic equipment from power line induced voltage spikes, surges, lightning, etc. It shall be cabinet mounted and the cabinet AC power strip (maximum of two strips) may be connected to it as long as the system design is met.

2) Technical Characteristics:

Input Voltage range	120 VAC \pm 15%
Power capacity	20 AMP, 120 VAC

Voltage output regulation	+3.0%
Circuit breaker	15 AMP, may be self contain
Noise filtering	Greater than -45 dB
AC outlets	Four duplex grounded types, minimum
Response time	5.0 ns
Surge suppression	10,000 AMPS
Noise suppression	
Common	-40 dB
Differential	-45 dB

- 3) Specific requirements for current and surge protection shall include:
- a) Voltage protection threshold, line to neutral, starts at no more than 220 Volts peak. The transient voltage shall not exceed 300 volts peak. The Contractor shall furnish documentation on peak clamping voltage as a function of transient AMP.
 - b) Peak power dissipation minimum 35 Joules per phase, as measured for 1.0 mS at sub branch panels, 100 Joules per phase at branch panels and 300 Joules per phase at service entrance panels. The Contractor shall furnish an explanation of how the ratings were measured or empirically derived.
 - c) Surge protector must not short circuit the AC power line at any time.
 - (1) The primary surge protection components must be silicon semiconductors. Secondary stages, if used, may include other types of devices.
 - (2) Surge protectors shall incorporate a visual device which indicates whether the surge suppression component(s) is (are) functioning.
 - (3) Surge protection devices shall be UL listed.
 - (4) Voltage and current surge protectors shall be provided on all ancillary equipment provided by the Contractor.

d) Power dissipation 12,000 Watts (W) for 1.0 mS (or 12 Joules).

e) Voltage protection threshold starts at not more than 100 VAC.

B. Environmental Cabinet:

1. The Contractor shall provide this enclosure in lieu of a standard equipment cabinet identified in Paragraph 2.3.A to meet system design in hostile TC locations as identified on the drawings. The enclosure shall fully sustain the installed, including electronic, equipment in the same manner as the standard cabinet identified in Paragraph 2.3.A. Additionally, the enclosure shall fully support all installed equipment as if they were in a stand alone air handling area regardless of the local area's air handling capabilities. The enclosure shall be an OEM's fully assembled unit. If more than two enclosures are required in any system location, those enclosures shall be OEM assembled for consolidating or combining two or more enclosures in a single unit to meet system space and equipment handling designs.

2. Technical Characteristics:

Environmental control	Automatic, heating and/or cooling, as required
Temperature conditions (rated at 1,300 W of install equipment heat generation):	
Internal Range	Maintains 80° to 105° of internal heat conditions, maximum
External Range	100° ± 25°, maximum
Forced air unit	Required with non disposable air filter unobstructed and uninterruptible
Air conditioning	As required, fully internal mounted
Heater	As required, fully internal mounted
Uninterruptible power supply	As required, fully internal mounted
Front door	Full length, see through, EMI resistant, and lockable
Rear door	Full length, non-see through, EMI resistant, and lockable

Conduit wiring entrance	TOP AND/OR BOTTOM, FULLY SEALED
Input power	2 ea. minimum 120 VAC @ 20A, maximum, independent circuit, conduit for fixed or armored cable for moveable installations
Dimensions:	
Height	1980 mm (78in.), maximum
Width	635 mm (25in.), maximum
Depth	965 mm (38in.), maximum
Front panel opening	480 mm (19in.), w/ EIA mounting hole spacing

C. Distribution or System Interface Cabinet:

- The cabinet shall be constructed of heavy 16 gauge cold rolled steel, have top and side panels and hinged front and rear (front door only if wall mounted) doors. It shall have baked-on iron phosphate primer and baked enamel paint finish in a color to be selected by the using Facility Service Chief or the COR, contain integral and adjustable predrilled rack mounting rails or frame that allows front panel equipment mounting and access. When all equipment, doors and panels are installed, snap-in-place chrome trim strip covers are required to be installed that will cover all front panel screw fasteners. It shall be equipped the same as the equipment cabinet.
- Technical Characteristics:

Overall height	2180 mm (85 7/8in.), maximum
Overall depth	650 mm (25 1/2in.), maximum
Overall width	535 mm (21 1/16in.), maximum
Equipment vertical mounting space	1960 mm (77 1/8in.), maximum
Front panel horizontal	484 mm (19 1/16in.), maximum width

D. Stand Alone Equipment (or sometimes called Radio Relay) Rack:

- The rack shall be constructed of heavy 16 gauge cold rolled steel and have fully adjustable equipment front mounting rails that allows front panel equipment mounting and access. It shall have baked-on

iron phosphate primer and baked enamel paint finish in a color to be selected by the using Facility Service Chief or the COR. It shall be floor or wall mounted or mounted on casters as directed by the COR.

2. Technical Characteristics:

Overall Height	2180 mm (85 7/8in.), maximum
Overall Depth	650 mm (25 1/2in.), maximum
Overall Width	535 mm (21 1/16in.), maximum
Front Panel Opening	480 mm (19in.), EIA horizontal width
Hole Spacing	per EIA and Industry Standards

E. Cross-Connection System (CCS) Equipment Breakout, Termination Connector (or Bulkhead), and Patch Panels:

1. The connector panel(s) shall be made of flat smooth 3.175 mm (1/8 in.) thick solid aluminum, custom designed, fitted and installed in the cabinet. Bulkhead equipment connectors shall be mounted on the panel to enable all cabinet equipment's signal, control, and coaxial cables to be connected through the panel. Each panel shall be color matched to the cabinet installed.

a. Voice (or Telephone):

- 1) The CSS for voice or telephone service shall be Industry Standard type 110 (minimum) punch blocks for voice or telephone, and control wiring in lieu of patch panels, each being certified for category six service. IDC punch blocks (with internal RJ45 jacks) are acceptable for use in all CCS and shall be specifically designed for category six telecommunications service and the size and type of UTP cable used as described herein. As a minimum, punch block strips shall be secured to an OEM designed physical anchoring unit on a wall location in the MTC, IMTC, RTC, and TC. However, console, cabinet, rail, panel, etc. mounting is allowed at the OEM recommendation and as approved by the COR. Punch blocks shall not be used for Class II or 120 VAC power wiring.

2) Technical Characteristics:

Number of horizontal rows	100, MINIMUM
Number of terminals per row	4, minimum

271100

Terminal protector	required for each used or unused terminal
Insulation splicing	required between each row of terminals

b. Digital or High Speed Data:

- 1) The CSS for digital or high-speed data service shall be a patch panel with modular female RJ45 jacks installed in rows. Patch panels and RJ45 jacks shall be specifically designed for category six telecommunications service and the size and type of UTP or STP cable used. Each panel shall be 480 mm (19in.) horizontal EIA rack mountable dimensions with EIA standard spaced vertical mounting holes.

2) Technical Characteristics:

Number of horizontal rows	2, minimum
Number of jacks per row	24, MINIMUM
Type of jacks	RJ45
Terminal protector	required for each used or unused jack
Insulation	required between each row of jacks

c. Fiber optic:

- 1) Product reference of a Government Approved (US State Department) type is Telewire, PUP-17 with pre-punched chassis mounting holes arranged in two horizontal rows. This panel may be used for fiber optic, audio, control cable, and Class II Low Voltage Wiring installations when provided with the proper connectors. This panel is not allowed to be used for 120 VAC power connections.

2) Technical Characteristics:

Height	Two rack units (RUs), 88 mm (3.5in.) minimum
Width	484 mm (19 1/16in.), EIA minimum

Number of connections	12 pairs, minimum
Connectors	
Audio Service	Use RCA 6.35 mm (1/4in.) Phono, XL or Barrier Strips, surface mounted with spade lugs (punch block or wire wrap type strips are acceptable alternates for barrier strips as long as system design is maintained and RE approved)
Control Signal Service	Barrier strips surface mounted with spade lugs (punch block or wire wrap type strips are acceptable alternates for barrier strips as long as system design is maintained and RE approved)
Low voltage power (class II)	Barrier strips with spade lugs and clear full length plastic cover, surfaced mounted
Fiber optic	"ST" Stainless steel, female

d. Mounting Strips and Blocks:

- 1) Barrier Strips: Barrier strips are approved for AC power, data, voice, and control cable or wires. Barrier strips shall accommodate the size and type of audio spade (or fork type) lugs used with insulating and separating strips between the terminals for securing separate wires in a neat and orderly fashion. Each cable or wire end shall be provided with an audio spade lug, which is connected to an individual screw terminal on the barrier strip. The barrier strips shall be surface secured to a console, cabinet, rail, panel, etc. 120 VAC power wires shall not be connected to signal barrier strips.

2) Technical Characteristics:

Terminal size	6-32, minimum
Terminal Count	ANY COMBINATION
Wire size	20 AWG, minimum
Voltage handling	100 V, minimum
Protective connector cover	Required for Class II and 120 VAC power connections

2. Solderless Connectors: The connectors (or fork connectors) shall be crimp-on insulated lug to fit a 6-32 minimum screw terminal. The fork connector shall be installed using a standard lug-crimping tool.
3. Punch Blocks: As a minimum, Industry Standard 110 type punch blocks are approved for data, voice, and control wiring. Punch blocks shall be specifically designed for the size and type of wire used. Punch block strips shall be secured to a console, cabinet, rail, panel, etc. Punch blocks shall not be used for Class II or 120 VAC power wiring.
4. Wire Wrap Strips: Industry Standard wire wrap strips (16.5 mm (0.065in.) wire wrap minimum) are approved for data, voice and control wiring. Wire wrap strips shall be secured to a cabinet, rail, panel, etc. Wire wrap strips shall not be used for Class II or 120 VAC power wiring.

F. Wire Management System and Equipment:

1. Wire Management System: The system(s) shall be provided as the management center of the respective cable system, CCS, and TC it is incorporated. It shall perform as a platform to house peripheral equipment in a standard relay rack or equipment cabinet. It shall be arranged in a manner as to provide convenient access to all installed management and other equipment. All cables and connections shall be at the rear of each system interface to IDC and/or patch panels, punch blocks, wire wrap strips, and/or barrier strip.
2. Wire Management Equipment: The wire management equipment shall be the focal point of each wire management system. It shall provide an orderly interface between outside and inside wires and cables (where used), distribution and interface wires and cables, interconnection wires and cables and associated equipment, jumper cables, and provide a uniform connection media for all system fire retardant wires and cables and other subsystems. It shall be fully compatible and interface to each cable tray, duct, wireway, or conduit used in the system. All interconnection or distribution wires and cables shall enter the system at the top (or from a wireway in the floor) via a overhead protection system and be uniformly routed down either

side (or both at the same time) of the frames side protection system then laterally via a anchoring or routing shelf for termination on the rear of each respective terminating assembly. Each system shall be custom configured to meet the System design and user needs.

2.3 ENVIRONMENTAL REQUIREMENTS

Technical submittals shall identify the environmental specifications for housing the system. These environmental specifications shall identify the requirements for initial and expanded system configurations for:

- A. Floor loading for batteries and cabinets.
- B. Minimum floor space and ceiling heights.
- C. Minimum size of doors for equipment passage.
- D. Power requirements: The bidders shall provide the specific voltage, amperage, phases, and quantities of circuits required.
- E. Air conditioning, heating, and humidity requirements. The bidder shall identify the ambient temperature and relative humidity operating ranges required preventing equipment damage.
- F. Air conditioning requirements (expressed in BTU per hour, based on adequate dissipation of generated heat to maintain required room and equipment standards).
- G. Proposed floor plan based on the expanded system configuration of the bidder's proposed EPBX for this Facility.
- H. Conduit size requirement (between equipment room and console room).

2.4 INSTALLATION KIT

The kit shall be provided that, at a minimum, includes all connectors and terminals, labeling systems, audio spade lugs, barrier strips, punch blocks or wire wrap terminals, heat shrink tubing, cable ties, solder, hangers, clamps, bolts, conduit, cable duct, and/or cable tray, etc., required to accomplish a neat and secure installation. All wires shall terminate in a spade lug and barrier strip, wire wrap terminal or punch block. Unfinished or unlabeled wire connections shall not be allowed. Turn over to the COR all unused and partially opened installation kit boxes, coaxial, fiberoptic, and twisted pair cable reels, conduit, cable tray, and/or cable duct bundles, wire rolls, physical installation hardware. The following are the minimum required installation sub-kits:

- A. System Grounding:

271100

1. The grounding kit shall include all cable and installation hardware required. All radio equipment shall be connected to earth ground via internal building wiring, according to the NEC.
2. This includes, but is not limited to:
 - a. Coaxial Cable Shields.
 - b. Control Cable Shields.
 - c. Data Cable Shields.
 - d. Equipment Racks.
 - e. Equipment Cabinets.
 - f. Conduits.
 - g. Duct.
 - h. Cable Trays.
 - i. Power Panels.
 - j. Connector Panels.
 - k. Grounding Blocks.
- B. Coaxial Cable: The coaxial cable kit shall include all coaxial connectors, cable tying straps, heat shrink tabbing, hangers, clamps, etc., required to accomplish a neat and secure installation.
- C. Wire and Cable: The wire and cable kit shall include all connectors and terminals, audio spade lugs, barrier straps, punch blocks, wire wrap strips, heat shrink tubing, tie wraps, solder, hangers, clamps, labels etc., required to accomplish a neat and orderly installation.
- D. Conduit, Cable Duct, and Cable Tray: The kit shall include all conduit, duct, trays, junction boxes, back boxes, cover plates, feed through nipples, hangers, clamps, other hardware required to accomplish a neat and secure conduit, cable duct, and/or cable tray installation in accordance with the NEC and this document.
- E. Equipment Interface: The equipment kit shall include any item or quantity of equipment, cable, mounting hardware and materials needed to interface the systems with the identified sub-system(s) according to the OEM requirements and this document.
- F. Labels: The labeling kit shall include any item or quantity of labels, tools, stencils, and materials needed to completely and correctly label each subsystem according to the OEM requirements, as-installed drawings, and this document.

- G. Documentation: The documentation kit shall include any item or quantity of items, computer discs, as installed drawings, equipment, maintenance, and operation manuals, and OEM materials needed to completely and correctly provide the system documentation as required by this document and explained herein.

PART 3 - EXECUTION**3.1 INSTALLATION****A. Product Delivery, Storage and Handling:**

1. Delivery: Deliver materials to the job site in OEM's original unopened containers, clearly labeled with the OEM's name and equipment catalog numbers, model and serial identification numbers. The RE may inventory the cable, patch panels, and related equipment.
2. Storage and Handling: Store and protect equipment in a manner, which will preclude damage as directed by the RE.

B. System Installation:

1. After the contract's been awarded, and within the time period specified in the contract, the Contractor shall deliver the total system in a manner that fully complies with the requirements of this specification. The Contractor shall make no substitutions or changes in the System without written approval from the RE and PM.
2. The Contractor shall install all equipment and systems in a manner that complies with accepted industry standards of good practice, OEM instructions, the requirements of this specification, and in a manner which does not constitute a safety hazard. The Contractor shall insure that all installation personnel understands and complies with all the requirements of this specification.
3. The Contractor shall install suitable filters, traps, directional couplers, splitters, TC's, and pads for minimizing interference and for balancing the System. Items used for balancing and minimizing interference shall be able to pass telephone and data, and analog signals in the frequency bands selected, in the direction specified, with low loss, and high isolation, and with minimal delay of specified frequencies and signals. The Contractor shall provide all equipment necessary to meet the requirements of Paragraph 2.1.C and the System performance standards.

4. All passive equipment shall be connected according to the OEM's specifications to insure future correct termination, isolation, impedance match, and signal level balance at each telephone/data outlet.
5. Where TCOs are installed adjacent to each other, install one outlet for each instrument.
6. All lines shall be terminated in a suitable manner to facilitate future expansion of the System. There shall be a minimum of one spare 25 pair cable at each distribution point on each floor.
7. All vertical copper and fiber optic, and coaxial cables shall be terminated so any future changes only requires modifications of the existing EPBX or signal closet equipment only.
8. Terminating resistors or devices shall be used to terminate all unused branches, outlets, equipment ports of the System, and shall be devices designed for the purpose of terminating fiber optic or twisted pair, and coaxial cables carrying telephone and data, and analog signals in telephone and data, and analog video systems.
9. Equipment installed outdoors shall be weatherproof or installed in weatherproof enclosures with hinged doors and locks with two keys.
10. Equipment installed indoors shall be installed in metal cabinets with hinged doors and locks with two keys.

C. Conduit and Signal Ducts:

1. Conduit:

- a. The Contractor shall employ the latest installation practices and materials. The Contractor shall provide conduit, junction boxes, connectors, sleeves, weatherheads, pitch pockets, and associated sealing materials not specifically identified in this document as GFE. Conduit penetrations of walls, ceilings, floors, interstitial space, fire barriers, etc., shall be sleeved and sealed. The minimum conduit size shall be 19 mm (3/4 in.).
- b. All cables shall be installed in separate conduit and/or signal ducts (exception from the separate conduit requirement to allow telephone cables to be installed in partitioned cable tray with data cables may be granted in writing by the COR if requested.) Conduits shall be provided in accordance with Section 27 05 33, RACEWAYS AND BOXES FOR COMMUNICATIONS SYSTEMS, and NEC Articles

271100

517 for Critical Care and 800 for Communications systems, at a minimum.

- c. When metal, plastic covered, etc., flexible cable protective armor or systems are specifically authorized to be provided for use in the System, their installation guidelines and standards shall be as specified herein, Section 27 05 33, RACEWAYS AND BOXES FOR COMMUNICATIONS SYSTEMS, and the NEC.
 - d. When "innerduct" flexible cable protective systems is specifically authorized to be provided for use in the System, it's installation guidelines and standards shall be as the specified herein, Section 27 05 33, RACEWAYS AND BOXES FOR COMMUNICATIONS SYSTEMS, and the NEC.
 - e. Conduit (including GFE) fill shall not exceed 40%. Each conduit end shall be equipped with a protective insulator or sleeve to cover the conduit end, connection nut or clamp, to protect the wire or cable during installation and remaining in the conduit. Electrical power conduit shall be installed in accordance with the NEC. AC power conduit shall be run separate from signal conduit.
 - f. When metal, plastic covered, etc., flexible cable protective armor or systems are specifically authorized to be provided for use in the System, their installation guidelines and standards shall be as specified herein, Section 27 05 33, RACEWAYS AND BOXES FOR COMMUNICATIONS SYSTEMS, and the NEC.
 - g. Ensure that PA, and Radio Paging Systems (as identified by NEC Section 517) are completely separated and protected from all other systems.
2. Signal Duct, Cable Duct, or Cable Tray:
- a. The Contractor shall use existing signal duct, cable duct, and/or cable tray, when identified and approved by the COR.
 - b. Approved signal and/or cable duct shall be a minimum size of 100 mm x 100 mm (4 in. X 4 in.) inside diameter with removable tops or sides, as appropriate. Protective sleeves, guides or barriers are required on all sharp corners, openings, anchors, bolts or screw ends, junction, interface and connection points.

- c. Approved cable tray shall be fully covered, mechanically and physically partitioned for multiple electronic circuit use, and be UL certified and labeled for use with telecommunication circuits and/or systems. The COR shall approve width and height dimensions.
- F. Connectors: Circuits, transmission lines, and signal extensions shall have continuity, correct connection and polarity. A uniform polarity shall be maintained between all points in the system.
 - 1. Wires:
 - a. Wire ends shall be neatly formed and where insulation has been cut, heat shrink tubing shall be employed to secure the insulation on each wire. Tape of any type is not acceptable.
 - b. Audio spade lugs shall be installed on each wire (including spare or unused) end and connect to screw terminals of appropriate size barrier strips. AC barrier strips shall be provided with a protective cover to prevent accidental contact with wires carrying live AC current. Punch blocks are approved for signal, not AC wires. Wire Nut or "Scotch Lock" connectors are not acceptable for signal wire installation.
 - 2. Cables: Each connector shall be designed for the specific size cable being used and installed with the OEM's approved installation tool. Typical system cable connectors include; but, are not limited to: Audio spade lug, punch block, wirewrap, etc.
 - 3. Line or Microphone Audio: Each connector shall be installed according to the cable or connector OEM's instructions and use the OEM's approved installation tool. Install the connector's to provide and maintain the following audio signal polarity:
 - a. XLR type connectors Signal or positive conductor is pin 3; common or neutral conductor is pin 2; ground conductor is pin 1.
 - b. Two and 3 conductor 1/4" Signal or positive conductor is tip; neutral or 1/8" phono plugs conductor is ring and ground or shield and jacks conductor is sleeve.
 - c. RCA Phono Plugs the Signal or positive conductor is tip; and Jacks neutral or shield conductor is sleeve.
 - 4. Speaker Line Audio:

- a. Each connector shall be installed according to the cable, transformer or speaker OEM instructions and using the OEM's approved installation tool. The Contractor shall ensure each speaker is properly phased and connected in the same manner throughout the System using two conductor type wires.
 - b. One of the conductors shall be color coded to aid in establishing speaker signal polarity. Each speaker line shall be permanently soldered or audio spade lug connected to each appropriate speaker or line matching transformer connection terminal. Speaker line connection to each audio amplifier shall use audio spade lugs, as described herein.
- G. AC Power: AC power wiring shall be run separately from signal cable.
- H. Grounding:
- 1. General: The Contractor shall ground all Contractor Installed Equipment and identified Government Furnished Equipment to eliminate all shock hazards and to minimize, to the maximum extent possible, all ground loops, common mode returns, noise pickup, crosstalk, etc. The total ground resistance shall be 0.1 Ohm or less.
 - a. The Contractor shall install lightning arrestors and grounding in accordance with the NFPA and this specification.
 - b. Gas protection devices shall be provided on all circuits and cable pairs serving building distribution frames located in buildings other than the building in which the service is located or in any area served by an unprotected distribution system (manhole, aerial, etc.). The Contractor shall install the gas protection devices at the nearest point of entrance in buildings where protection is required and on the same circuits on the MDF in the telephone switch room.
 - c. Under no conditions shall the AC neutral, either in a power panel or in a receptacle outlet, be used for system control, subcarrier or audio reference ground.
 - d. The use of conduit, signal duct or cable trays as system or electrical ground is not acceptable and will not be permitted. These items may be used only for the dissipation of internally generated static charges (not to be confused with externally generated lightning) that may applied or generated outside the

mechanical and/or physical confines of the System to earth ground. The discovery of improper system grounding shall be grounds to declare the System unacceptable and the termination of all system acceptance testing.

2. Cabinet Buss: A common ground buss of at least #10 AWG solid copper wire shall extend throughout each equipment cabinet and be connected to the system ground. Provide a separate isolated ground connection from each equipment cabinet ground buss to the system ground. Do not tie equipment ground busses together.
3. Equipment: Equipment shall be bonded to the cabinet bus with copper braid equivalent to at least #12 AWG. Self grounding equipment enclosures, racks or cabinets, that provide OEM certified functional ground connections through physical contact with installed equipment, are acceptable alternates.
4. Cable Shields: Cable shields shall be bonded to the cabinet ground buss with #12 AWG minimum stranded copper wire at only one end of the cable run. Cable shields shall be insulated from each other, faceplates, equipment racks, consoles, enclosures or cabinets; except, at the system common ground point. Coaxial and audio cables, shall have one ground connection at the source; in all cases, cable shield ground connections shall be kept to a minimum.

I. Equipment Assembly:

1. Cabinets:

- a. Each enclosure shall be: floor or wall mounted with standard knockout holes for conduit connections or cable entrance; provide for ventilation of the equipment; have front and rear locking doors (except wall mounted cabinets that require only a front locking door); power outlet strip(s), and connector or patch panel(s).
- b. Rack (including freestanding radio relay) mounted equipment shall be installed in the enclosure's equipment adjustable mounting racks with equipment normally requiring adjustment or observation mounted so operational adjustment(s) can be conveniently made. Heavy equipment shall be mounted with rack slides or rails allowing servicing from the front of the enclosure. Heavy equipment shall not depend only upon front panel mounting screws

271100

for support. Equipment shall be provided with sufficient cable slack to permit servicing by removal of the installed equipment from the front of the enclosure. A color matched blank panel (spacer) of 44 mm (1.75 in.) high, shall be installed between each piece of equipment (active or passive) to insure adequate air circulation. The enclosure shall be designed for efficient equipment cooling and air ventilation. Each console or cabinet shall be equipped with a quiet fan and nondisposable air filter.

c. Enclosures and racks shall be installed plumb and square. Each shall be permanently attached to the building structure and held firmly in place. Fifteen inches of front vertical space opening shall be provided for additional equipment.

d. Signal connector, patch, and bulkhead panels (i.e.: audio, data, control, analog video, etc.) shall be connected so that outputs from each source, device or system component shall enter the panel at the top row of jacks, beginning left to right as viewed from the front, which will be called "inputs". Each connection to a load, device or system component shall exit the panel at the bottom row of jacks, beginning left to right as viewed from the front, which will be called "outputs".

1) Equipment located indoors shall be installed in metal racks or enclosures with hinged doors to allow access for maintenance without causing interference to other nearby equipment.

2) Cables shall enter the equipment racks or enclosures in such a manner that allows all doors or access panels to open and close without disturbing or damaging the cables.

3) All distribution hardware shall be securely mounted in a manner that allows access to the connections for testing and provides sufficient room for the doors or access panels to open and close without disturbing the cables.

J. Labeling: Provide labeling in accordance with ANSI/EIA/TIA-606-A. All lettering for voice and data circuits shall be stenciled using laser printers or thermal ink transfer process. Handwritten labels are not acceptable.

1. Cable and Wires (Hereinafter referred to as "Cable"): Cables shall be labeled at both ends in accordance with ANSI/EIA/TIA-606-A.

271100

COMMUNICATIONS EQUIPMENT ROOM FITTINGS

- Labels shall be permanent in contrasting colors. Cables shall be identified according to the System "Record Wiring Diagrams".
2. Equipment: System equipment shall be permanently labeled with contrasting plastic laminate or bakelite material. System equipment shall be labeled on the face of the unit corresponding to its source.
 3. Conduit, Cable Duct, and/or Cable Tray: The Contractor shall label all conduit, duct and tray, including utilized GFE, with permanent marking devices or spray painted stenciling a minimum of 3 meters (10 ft.) identifying it as the System. In addition, each enclosure shall be labeled according to this standard.
 4. Termination Hardware: The Contractor shall label workstation outlets and patch panel connections using color coded labels with identifiers in accordance with ANSI/EIA/TIA-606-A and the "Record Wiring Diagrams".

3.2 TESTS

A. Interim Inspection:

1. This inspection shall verify that the equipment provided adheres to the installation requirements of this document. The interim inspection will be conducted by a factory-certified representative and witnessed by a Government Representative. Each item of installed equipment shall be checked to insure appropriate UL certification markings. This inspection shall verify cabling terminations in telecommunications rooms and at workstations adhere to color code for T568B/T568A pin assignments and cabling connections are in compliance with ANSI/EIA/TIA standards. Visually confirm Category 6 marking of outlets, faceplates, outlet/connectors and patch cords.
2. Perform fiber optical field inspection tests via attenuation measurements on factory reels and provide results along with manufacturer certification for factory reel tests. Remove failed cable reels from project site upon attenuation test failure.
3. The Contractor shall notify the COR, in writing, of the estimated date the Contractor expects to be ready for the interim inspection, at least 20 working days before the requested inspection date.
4. Results of the interim inspection shall be provided to the COR. If major or multiple deficiencies are discovered, a second interim

inspection may be required before permitting the Contractor to continue with the system installation.

5. The COR shall determine if an additional inspection is required, or if the Contractor will be allowed to proceed with the installation. In either case, re-inspection of the deficiencies noted during the interim inspection(s), will be part of the proof of performance test. The interim inspection shall not affect the Systems' completion date. The COR shall ensure all test documents will become a part of the Systems record documentation.

B. Pretesting:

1. Upon completing the installation of the System, the Contractor shall align and balance the system. The Contractor shall pretest the entire system.
2. Pretesting Procedure:
 - a. During the system pretest, the Contractor shall verify (utilizing the approved spectrum analyzer and test equipment) that the System is fully operational and meets all the system performance requirements of this standard.
 - b. The Contractor shall pretest and verify that all System functions and specification requirements are met and operational, no unwanted aural effects, such as signal distortion, noise pulses, glitches, audio hum, poling noise, etc. are present. The Contractor shall measure and record the aural carrier levels of each system telephone and data channel, at each of the following points in the system:
 - 1) Local Telephone Company Interfaces or Inputs.
 - 2) EPBX interfaces or inputs and outputs.
 - 3) MDF interfaces or inputs and outputs.
 - 4) EPBX output S/NR for each telephone and data channel.
 - 5) Signal Level at each interface point to the distribution system, the last outlet on each trunk line plus all outlets installed as part of this contract.
3. The Contractor shall provide four (4) copies of the recorded system pretest measurements and the written certification that the System is ready for the formal acceptance test shall be submitted to the COR.

C. Acceptance Test:

1. After the System has been pretested and the Contractor has submitted the pretest results and certification to the COR, then the Contractor shall schedule an acceptance test date and give the RE 30 days written notice prior to the date the acceptance test is expected to begin. The System shall be tested in the presence of a Government Representative and an OEM certified representative. The System shall be tested utilizing the approved test equipment to certify proof of performance and Life Safety compliance. The test shall verify that the total System meets the requirements of this specification. The notification of the acceptance test shall include the expected length (in time) of the test.

D. Verification Tests:

1. Test the UTP copper cabling for DC loop resistance, shorts, opens, intermittent faults, and polarity between conductors, and between conductors and shield, if cable has an overall shield. Test the operation of shorting bars in connection blocks. Test cables after termination and prior to cross-connection.
2. Multimode Fiber Optic Cable: Perform end-to-end attenuation tests in accordance with ANSI/EIA/TIA-568-B.3 and ANSI/EIA/TIA-526-14A using Method A, Optical Power Meter and Light Source or Method B, OTDR. Perform verification acceptance test.
3. Single mode Fiber Optic Cable: Perform end-to-end attenuation tests in accordance with ANSI/EIA/TIA-568-B.3 and ANSI/EIA/TIA-526-7 using Method A, Optical Power Meter and Light Source or Method B, OTDR. Perform verification acceptance test.

E. Performance Testing:

1. Perform Category 6 tests in accordance with ANSI/EIA/TIA-568-B.1 and ANSI/EIA/TIA-568-B.2. Test shall include the following: wire map, length, insertion loss, return loss, NEXT, PSNEXT, ELFEXT, PSELFEXT, propagation delay and delay skew.
2. Fiber Optic Links: Perform end-to-end fiber optic cable link tests in accordance with ANSI/EIA/TIA-568-B.3.

- F. Total System Acceptance Test:** The Contractor shall perform verification tests for UTP copper cabling system(s) and the multimode and single

mode fiber optic cabling system(s) after the complete telecommunication distribution system and workstation outlet are installed.

1. Voice Testing: Connect to the network interface device at the demarcation point. Go off-hook and receive dial tone from the LEC. If a test number is available, place and receive a local, long distance, and FTS telephone call.
2. Data Testing: Connect to the network interface device at the demarcation point. Log onto the network to ensure proper connection to the network is achieved.

3.3 TRAINING

- A. Furnish the services of a factory-trained engineer or technician for a total of two four hour classes to instruct designated Facility IRM personnel. Instruction shall include cross connection, corrective, and preventive maintenance of the System and equipment.
- B. Before the System can be accepted by the VA, this training must be accomplished. Training will be scheduled at the convenience of the COR and Chief of Engineering Service.

3.4 GUARANTEE PERIOD OF SERVICE

- A. Contractor's Responsibilities:
 1. The Contractor shall guarantee that all installed material and equipment will be free from defects, workmanship, and will remain so for a period of one year from date of final acceptance of the System by the VA. The Contractor shall provide OEM's equipment warranty documents, to the COR if the Facility has taken possession of the building(s)), that certifies each item of equipment installed conforms to OEM published specifications.
 2. The Contractor's maintenance personnel shall have the ability to contact the Contractor and OEM for emergency maintenance and logistic assistance, remote diagnostic testing, and assistance in resolving technical problems at any time. The Contractor and OEM shall provide this contact capability at no additional cost to the VA.
 3. All Contractor installation, maintenance, and supervisor personnel shall be fully qualified by the OEM and must provide two (2) copies of current and qualified OEM training certificates and OEM certification upon request.

4. Additionally, the Contractor shall accomplish the following minimum requirements during the one year guarantee period:
- a. Response Time:
- 1) The COR if the facility has taken possession of the building[s]) are the Contractor's reporting and contact officials for the System trouble calls, during the guarantee period.
 - 2) A standard workweek is considered 8:00 A.M. to 5:00 P.M., Monday through Friday exclusive of Federal Holidays.
 - 3) The Contractor shall respond and correct on-site trouble calls, during the standard work week to:
 - a) A routine trouble call within one working days of its report. A routine trouble is considered a trouble which causes a system outlet, station, or patch cord to be inoperable.
 - b) An emergency trouble call within 6 hours of its report. An emergency trouble is considered a trouble which causes a subsystem or distribution point to be inoperable at anytime. Additionally, the loss of a minimum of 50 station or system lines shall be deemed as this type of a trouble call.
 - 4) The Contractor shall respond on-site to a catastrophic trouble call within 4 hours of its report. A catastrophic trouble call is considered total system failure.
 - a) If a system failure cannot be corrected within four hours (exclusive of the standard work time limits), the Contractor shall be responsible for providing alternate system CSS or TCO equipment, or cables. The alternate equipment and/or cables shall be operational within four hours after the four hour trouble shooting time.
 - b) Routine or emergency trouble calls in critical emergency health care facilities (i.e., cardiac arrest, intensive care units, etc.) shall also be deemed as a catastrophic trouble call if so determined by the RE or Facility Director. The COR shall notify the Contractor of this type

of trouble call at the direction of the Facilities
Director.

- b. Required on-site visits during the one year guarantee period
 - 1) The Contractor shall visit, on-site, for a minimum of eight hours, once every 12 weeks, during the guarantee period, to perform system preventive maintenance, equipment cleaning, and operational adjustments to maintain the System according the descriptions identified in this SPEC.
 - a) The Contractor shall arrange all Facility visits with the COR prior to performing the required maintenance visits.
 - b) The Contractor in accordance with the OEM's recommended practice and service intervals shall perform preventive maintenance during a non-busy time agreed to by the COR and the Contractor.
 - c) The preventive maintenance schedule, functions and reports shall be provided to and approved by the COR.
 - 2) The Contractor shall provide the COR a type written report itemizing each deficiency found and the corrective action performed during each required visit or official reported trouble call. The Contractor shall provide the COR with sample copies of these reports for review and approval at the beginning of the Total System Acceptance Test. The following reports are the minimum required:
 - a) Monthly Report: The Contractor shall provide a monthly summary all equipment and sub-systems serviced during this guarantee period to the COR by the fifth working day after the end of each month. The report shall clearly and concisely describe the services rendered, parts replaced and repairs performed. The report shall prescribe anticipated future needs of the equipment and Systems for preventive and predictive maintenance
 - b) Contractor Log: The Contractor shall maintain a separate log entry for each item of equipment and each sub-system of the System. The log shall list dates and times of all scheduled, routine, and emergency calls. Each emergency call shall be described with details of the nature and

causes of emergency steps taken to rectify the situation and specific recommendations to avoid such conditions in the future.

3) The COR shall provide the Facility Engineering Officer, two (2) copies of actual reports for evaluation.

a) The COR shall ensure copies of these reports are entered into the System's official acquisition documents.

b) The COR shall ensure copies of these reports are entered into the System's official technical as-installed documents.

B. Work Not Included: Maintenance and repair service shall not include the performance of any work due to improper use, accidents, other vendor, contractor, owner tampering or negligence, for which the Contractor is not directly responsible and does not control. The Contractor shall immediately notify the COR in writing upon the discovery of these incidents. The COR will investigate all reported incidents and render findings concerning any Contractor's responsibility.

- - - E N D - - -

SECTION 27 15 00
COMMUNICATIONS HORIZONTAL CABLING**PART 1 - GENERAL****1.1 DESCRIPTION**

- A. This Section specifies the furnishing, installing, certification, testing, and guaranty of a complete and operating Voice and Digital Cable Distribution System (here-in-after referred to as "*the System*"), and associated equipment and hardware to be installed in the VA Medical Center and Parking Garage here-in-after referred to as "*the Facility*". The System shall include, but not be limited to: equipment cabinets, interface enclosures, and relay racks; necessary combiners, traps, and filters; and necessary passive devices such as: splitters, couplers, cable "patch", "punch down", and cross-connector blocks or devices, voice and data distribution sub-systems, and associated hardware. The System shall additionally include, but not be limited to: telecommunication closets (TC); telecommunications outlets (TCO); copper and fiber optic, distribution cables, connectors, "patch" cables, and/or "break out" devices.
- B. The System shall be delivered free of engineering, manufacturing, installation, and functional defects. It shall be designed, engineered and installed for ease of operation, maintenance, and testing.
- C. The term "provide", as used herein, shall be defined as: designed, engineered, furnished, installed, certified, and tested, by the Contractor.
- D. The Voice and Digital Telecommunication Distribution Cable Equipment and System provides the media which voice and data information travels over and connects to the Telephone System which is defined as an Emergency Critical Care Communication System by the National Fire Protection Association (NFPA). Therefore, since the System connects to or extends the telephone system, the System's installation and operation shall adhere to all appropriate National, Government, and/or Local Life Safety and/or Support Codes, which ever are the more stringent for this Facility. At a minimum , the System shall be installed according to NFPA, Section 70, National Electrical Code (NEC), Article 517 and Chapter 7; NFPA, Section 99, Health Care

271500

COMMUNICATIONS HORIZONTAL CABLING

Facilities, Chapter 3-4; NFPA, Section 101, Life Safety Code, Chapters 7, 12, and/or 13; Joint Commission on Accreditation of Health Care Organization (JCAHCO), Manual for Health Care Facilities, all necessary Life Safety and/or Support guidelines; this specification; and the original equipment manufacturer's (OEM) suggested installation design, recommendations, and instructions. The OEM and Contractor shall ensure that all management, sales, engineering, and installation personnel have read and understand the requirements of this specification before the System is designed, engineered, delivered, and provided.

E. The VA COR is the approving authorities for all contractual and mechanical changes to the System. The Contractor is cautioned to obtain in writing, all approvals for system changes relating to the published contract specifications and drawings, from the COR before proceeding with the change.

F. System Performance:

1. At a minimum, the System shall be able to support the following voice and data for Category 6 Certified Telecommunication Service:

a. Provide the following interchange (or interface) capabilities:

- 1) Basic Rate (BRI).
- 2) Primary Rate (PRI).

b. ISDN:

1) Narrow Band BRI:

- a) B Channel: 64 kilo-Bits per second (kBps), minimum.
- b) D Channel: 16 kBps, minimum.
- c) H Channel: 384 kBps, minimum.

2) Narrow Band PRI:

- a) B Channel: 64 kBps, minimum.
- b) D Channel: 64 kBps, minimum.
- c) H Channel: 1,920 kBps, minimum.

3) Wide (or Broad) Band: All channels: 140 mega(m)-Bps, minimum, capable to 565 mBps at "T" reference.

c. Frame Relay: All stated compliance's.

d. Integrated Data Communications Utility (IDCU) operation and interface.

e. Government Open Systems Interconnection Profile (GOSSIP) compliant.

- f. Fiberoptic Distributed Data Interface (FDDI): A minimum 100 mBps to a maximum of 1.8 giga(g)-Bps data bit stream speed (shall be Synchronous Optical Network [SONET] compliant).
- g. System Sensitivity: Satisfactory service shall be provided for at least 3,000 feet for all voice, data and analog locations.
- 2. At a minimum the System shall support the following operating parameters:
 - a. EPBX connection:
 - 1) System speed: 1.0 gBps per second, minimum.
 - 2) Impedance: 600 Ohms.
 - 3) Cross Modulation: -60 deci-Bel (dB).
 - 4) Hum Modulation: -55 dB.
 - 5) System data error: 10 to the -10 Bps, minimum.
 - 6) Loss: Measured at the frame output with reference Zero (0) deciBel measured (dBm) at 1,000 Hertz (Hz) applied to the frame input.
 - a) Trunk to station: 1.5 dB, maximum.
 - b) Station to station: 3.0 dB, maximum.
 - c) Internal switch crosstalk: -60 dB when a signal of ± 10 deciBel measured (dBm), 500-2,500 Hz range is applied to the primary path.
 - d) Idle channel noise: 25 dBm "C" or 3.0 dBm "O" above reference (terminated) ground noise, whichever is greater.
 - e) Traffic Grade of Service for Voice and Data:
 - (1) A minimum grade of service of P-01 with an average traffic load of 7.0 CCS per station per hour and a traffic overload in the data circuits will not interfere with, or degrade, the voice service.
 - (2) Average CCS per voice station: The average CCS capacity per voice station shall be maintained at 7.0 CCS when the EPBX is expanded up to the projected maximum growth as stated herein.
 - b. Telecommunications Outlet (TCO):
 - 1) Voice:
 - a) Isolation (outlet-outlet): 24 dB.
 - b) Impedance: 600 Ohms, balanced (BAL).

- c) Signal Level: 0 deciBel per mili-Volt (dBmV) \pm 0.1 dBmV.
- d) System speed: 100 mBps, minimum.
- e) System data error: 10 to the -6 Bps, minimum.
- 2) Data:
 - a) Isolation (outlet-outlet): 24 dB.
 - b) Impedance: 600 Ohms, BAL.
 - c) Signal Level: 0 dBmV \pm 0.1 dBmV.
 - d) System speed: 120 mBps, minimum.
 - e) System data error: 10 to the -8 Bps, minimum.
- 3) Fiber optic:
 - a) Isolation (outlet-outlet): 36 dB.
 - b) Signal Level: 0 dBmV \pm 0.1 dBmV.
 - c) System speed: 540 mBps, minimum.
 - d) System data error: 10 to the -6 bps, minimum.
- 4) Closed Circuit Analog Video Service: Analog video service is considered to be at baseband (below 100 mHz in frequency bandwidth). An analog video circuit requires a separate analog video from the audio connector. The following minimum operating parameters shall be capable over each installed analog video circuit:

Impedance	75 Ohm, unbalanced
Output Level	1.0 V peak to peak (P-P), for 87.5% depth of Modulation (Mod)
Diff Gain	\pm 1 dB at 87.5% Mod
Diff Phase	\pm 1.5 at 87.5% Mod
Signal to Noise (S/N) ratio	44 dB, minimum
Hum Modulation	-55 dB
Return Loss	-14 dB (or 1.5 Voltage Standing Wave Ratio [VSWR]), maximum
Isolation (outlet-outlet)	24 DB, MINIMUM
Bandwidth	6.0 mHz per channel, fully loaded, minimum

1.2 RELATED WORK

- A. Specification Section 01 33 23, SHOP DRAWINGS, PRODUCT DATA, AND SAMPLES.
- B. Specification Section 27 05 11, REQUIREMENTS FOR COMMUNICATIONS INSTALLATIONS.
- C. Specification Section 27 05 33, RACEWAYS AND BOXES FOR COMMUNICATIONS SYSTEMS.
- D. Specification Section 27 10 00, STRUCTURED CABLING.
- E. Specification Section 26 27 26, WIRING DEVICES.
- F. Specification Section 27 05 26, GROUNDING AND BONDING FOR COMMUNICATIONS SYSTEMS.
- G. Specification Section 27 31 31, VOICE COMMUNICATIONS SWITCHING AND ROUTING EQUIPMENT - EXTENSION.
- H. Specification Section 27 51 16, PUBLIC ADDRESS AND MASS NOTIFICATION SYSTEMS.

1.3 APPLICABLE PUBLICATIONS

- A. The publications listed below form a part of this specification to the extent referenced. The publications are referenced in text by basic designation only. Except for a specific date given the issue in effect (including amendments, addenda, revisions, supplements, and errata) on the date the system's submittal is technically approved by VA, shall be enforced.
- B. National Fire Protection Association (NFPA):

70	NATIONAL ELECTRICAL CODE (NEC)
75	Protection of Electronic Computer/Data Processing Equipment
77	Recommended Practice on Static Electricity
	Standard for Health Care Facilities
101	Life Safety Code
1221	Emergency Services Communication Systems

- C. Underwriters Laboratories, Inc. (UL):

65	Wired Cabinets
96	Lightning Protection Components

96A	INSTALLATION REQUIREMENTS FOR LIGHTNING PROTECTION SYSTEMS
467	Grounding and Bonding Equipment
497/497A/497B	PROTECTORS FOR PAIRED CONDUCTORS/ COMMUNICATIONS CIRCUITS/DATA COMMUNICATIONS AND FIRE ALARM CIRCUITS
884	Underfloor Raceways and Fittings

D. ANSI/EIA/TIA Publications:

568B	Commercial Building Telecommunications Wiring Standard
569B	Commercial Building Standard for Telecommunications Pathways and Spaces
606A	ADMINISTRATION STANDARD FOR THE TELECOMMUNICATIONS INFRASTRUCTURE OF COMMERCIAL BUILDINGS
607A	Grounding and Bonding Requirements for Telecommunications in Commercial Buildings
758	Grounding and Bonding Requirements for Telecommunications in Commercial Buildings

E. Lucent Technologies: Document 900-200-318 "Outside Plant Engineering Handbook".

F. International Telecommunication Union - Telecommunication Standardization Sector (ITU-T).

G. Federal Information Processing Standards (FIPS) Publications.

H. Federal Communications Commission (FCC) Publications: Standards for telephone equipment and systems.

I. United States Air Force: Technical Order 33K-1-100 Test Measurement and Diagnostic Equipment (TMDE) Interval Reference Guide.

J. Joint Commission on Accreditation of Health Care Organization (JCAHO): Comprehensive Accreditation Manual for Hospitals.

K. National and/or Government Life Safety Code(s): The more stringent of each listed code.

1.4 QUALITY ASSURANCE

A. The authorized representative of the OEM, shall be responsible for the design, satisfactory total operation of the System, and its certification.

- B. The OEM shall meet the minimum requirements identified in Paragraph 2.1.A. Additionally, the Contractor shall have had experience with three or more installations of systems of comparable size and complexity with regards to coordinating, engineering, testing, certifying, supervising, training, and documentation. Identification of these installations shall be provided as a part of the submittal as identified in Paragraph 1.5.
- C. The System Contractor shall submit certified documentation that they have been an authorized distributor and service organization for the OEM for a minimum of three (3) years. The System Contractor shall be authorized by the OEM to certify and warranty the installed equipment. In addition, the OEM and System Contractor shall accept complete responsibility for the design, installation, certification, operation, and physical support for the System. This documentation, along with the System Contractor and OEM certification must be provided in writing as part of the Contractor's Technical Submittal.
- D. All equipment, cabling, terminating hardware, TCOs, and patch cords shall be sourced from the certifying OEM or at the OEM's direction, and support the System design, the OEM's quality control and validity of the OEM's warranty.
- E. The Contractor's Telecommunications Technicians assigned to the System shall be fully trained, qualified, and certified by the OEM on the engineering, installation, and testing of the System. The Contractor shall provide formal written evidence of current OEM certification(s) for the installer(s) as a part of the submittal or to the COR before being allowed to commence work on the System.

1.5 SUBMITTALS

- A. Provide submittals in accordance with Specification Section 01 33 23, SHOP DRAWINGS, PRODUCT DATA, AND SAMPLES. The RE shall retain one copy for review and approval.
1. If the submittal is approved the RE shall retain one copy for Official Records and return three (3) copies to the Contractor.
 2. If the submittal is disapproved, three (3) copies will be returned to the Contractor with a written explanation attached that indicates the areas the submittal deviated from the System specifications. The COR shall retain one copy for Official Records.

271500

COMMUNICATIONS HORIZONTAL CABLING

- B. Environmental Requirements: Technical submittals shall confirm the environmental specifications for physical TC areas occupied by the System. These environmental specifications shall identify the requirements for initial and expanded system configurations for:
1. Floor loading for batteries and cabinets.
 2. Minimum floor space and ceiling heights.
 3. Minimum size of doors for equipment passage.
 4. Power requirements: The Contractor shall provide the specific voltage, amperage, phases, and quantities of circuits required.
 5. Air conditioning, heating, and humidity requirements. The Contractor shall identify the ambient temperature and relative humidity operating ranges required preventing equipment damage.
 6. Air conditioning requirements (expressed in BTU per hour, based on adequate dissipation of generated heat to maintain required room and equipment standards).
 7. Proposed floor plan, based on the expanded system configuration of the bidder's proposed EPBX for this FACILITY.
 8. Conduit size requirement (between main TC, computer, and console rooms).
 9. Main backbone, trunk line, riser, and horizontal cable pathways, cable duct, and conduit requirements between each MTC, TC, and TCO.
- C. Documents: The submittal shall be separated into sections for each subsystem and shall contain the following:
1. Title page to include:
 - a. VA Medical Center.
 - b. Contractor's name, address, and telephone (including FAX) numbers.
 - c. Date of Submittal.
 - d. VA Project No.
 2. List containing a minimum of three locations of installations of similar size and complexity as identified herein. These locations shall contain the following:
 - a. Installation Location and Name.
 - b. Owner's or User's name, address, and telephone (including FAX) numbers.
 - c. Date of Project Start and Date of Final Acceptance by Owner.

- d. System Project Number.
- e. Brief (three paragraphs minimum) description of each system's function, operation, and installation.
3. Narrative Description of the system.
4. A List of the equipment to be furnished. The quantity, make, and model number of each item is required. Select the required equipment items quantities that will satisfy the needs of the system.

QUANTITY	UNIT
As required	Cabinet Assembly(s)
As required	Environmental Cabinet
As required	Distribution/Interface Cabinet
As required	Equipment (Radio Relay) Rack
As required	Cross Connection (CCS) Systems
As required	Audio Alarm Panel
As required	TROUBLE ANNUNCIATOR PANEL
As required	Lightning Protection System
As required	Wire Management System/Equipment
As required	Telecommunications Outlets (TCO)
As required	Distribution Cables
As required	TCO Connection Cables
As required	System Connectors
As required	Terminators
As required	Distribution Frames
As required	Telecommunications Closets (TC)
As required	Environmental Requirements
1 ea.	Installation Kit
As-required	Separate List Containing Each Equipment Spare(s)

5. Pictorial layouts of each MTC, IMTC, and RTCs; MCCS, IMCCS, VCCS, and HCCS termination cabinet(s), each distribution cabinet layout drawing, and TCO as each is expected to be installed and configured.
6. Equipment technical literature detailing the electrical and technical characteristics of each item of equipment to be furnished.

7. Engineering drawings of the System, showing calculated signal levels at the EPBX output, each input and output distribution point, proposed TCO values, and signal level at each TCO multipin, fiberoptic, cable jack.
8. List of test equipment as per paragraph 1.5.D. below.
9. Letter certifying that the Contractor understands the requirements of the SAMPLES Paragraph 1.5.E.
10. Letter certifying that the Contractor understands the requirements of Section 3.2 concerning acceptance tests.

D. Test Equipment List:

1. The Contractor is responsible for furnishing all test equipment required to test the system in accordance with the parameters specified. Unless otherwise stated, the test equipment shall not be considered part of the system. The Contractor shall furnish test equipment of accuracy better than the parameters to be tested.
2. The test equipment furnished by the Contractor shall have a calibration tag of an acceptable calibration service dated not more than 12 months prior to the test. As part of the submittal, a test equipment list shall be furnished that includes the make and model number of the following type of equipment as a minimum:
 - a. Spectrum Analyzer.
 - b. Signal Level Meter.
 - c. Volt-Ohm Meter.
 - d. Time Domain Reflectometer (TDR) with strip chart recorder (Data and Optical Measuring).
 - e. Bit Error Test Set (BERT).
 - f. Camera with a minimum of 60 pictures to that will develop immediately to include appropriate test equipment adapters. A video camera in VHS format is an acceptable alternate.

E. Samples: A sample of each of the following items shall be furnished to the COR for approval prior to installation.

1. TCO Wall Outlet Box 4" x 4"x 2.5" with:
 - a. One each telephone (or voice) rj45 jack installed.
 - b. Two each multi pin data rj45 jacks installed.
 - c. Cover Plate installed.
 - d. Fiber optic ST jack(s) installed.

271500

- e. video (BNC) jack(s) installed.
 2. Data CCS patch panel, punch block or connection device with RJ45 connectors installed.
 3. Telephone CCS system with IDC and/or RJ45 connectors and cable terminal equipment installed.
 4. Fiber optic CCS patch panel or breakout box with cable management equipment and "ST" connectors installed.
 5. 610 mm (2 ft.) section of each copper cable to be used with cable sweep tags as specified in paragraph 2.4.H and connectors installed.
 6. 610 mm (2 ft.) section of each fiber optic cable to be used with cable sweep tags as specified in paragraph 2.4.H and connectors installed.
 7. 610 mm (2 ft.) section of each video coaxial cable to be used with cable sweep tags as specified in paragraph 2.4.H and connectors installed.
 8. Analog video CCS patch panel or breakout box with cable management equipment and "BNC" connectors installed.
- F. Certifications:
1. Submit written certification from the OEM indicating that the proposed supervisor of the installation and the proposed provider of the contract maintenance are authorized representatives of the OEM. Include the individual's exact name and address and OEM credentials in the certification.
 2. Submit written certification from the OEM that the wiring and connection diagrams meet National and/or Government Life Safety Guidelines, NFPA, NEC, UL, this specification, and JCAHCO requirements and instructions, requirements, recommendations, and guidance set forth by the OEM for the proper performance of the System as described herein. The VA will not approve any submittal without this certification.
 3. Preacceptance Certification: This certification shall be made in accordance with the test procedure outlined in paragraph 3.2.B.
- G. Equipment Manuals: Fifteen (15) working days prior to the scheduled acceptance test, the Contractor shall deliver four complete sets of commercial operation and maintenance manuals for each item of equipment furnished as part of the System to the COR. The manuals shall detail

the theory of operation and shall include narrative descriptions, pictorial illustrations, block and schematic diagrams, and parts list.

H. Record Wiring Diagrams:

1. Fifteen (15) working days prior to the acceptance test, the Contractor shall deliver four complete sets of the Record Wiring Diagrams of the System to the COR. The diagrams shall show all inputs and outputs of electronic and passive equipment correctly identified according to the markers installed on the interconnecting cables, Equipment and room/area locations.
2. The Record Wiring Diagrams shall be in hard copy and two compact disk (CD) copies properly formatted to match the Facility's current operating version of Computer Aided Drafting (AutoCAD) system. The COR shall verify and inform the Contractor of the version of AutoCAD being used by the Facility.

I. Surveys Required As A Part Of The Technical Submittal: The Contractor shall provide the following surveys that depict various system features and capacities are required in addition to the on site survey requirements described herein. Each survey shall be in writing and contain the following information (the formats are suggestions and may be used for the initial Technical Submittal survey requirements), as a minimum:

1. The required EPBX connections (each CSU shall be compatible with) shall be compatible with the following:
 - a. Initially connect:

<u>EQUIPPED ITEM</u>	<u>CAPACITY</u>	<u>WIREDCAPACITY</u>
Main Station Lines		
Single Line		
Multi Line (Equipped for direct input dial [DID])		
Central Office (CO) Trunks		
TWO WAY		
DID		
Two-way DRTL		

Foreign Exchange (FX)		
Conference		
Radio Paging Access		
Audio Paging Access		
Off-Premise Extensions		
CO Trunk By-pass		
CRT w/keyboard		
Printers		
Attendant Consoles		
T-1 Access/Equipment		
Maintenance console		

- b. Projected Maximum Growth: The Contractor shall clearly and fully indicate this category for each item identified in Paragraph 1.4.H.1.a. as a part of the technical submittal. For this purpose, the following definitions and sample connections are provided to detail the system's capability:

EQUIPPED ITEM	CAPACITY	WIRED CAPACITY
Servers		
PC's		
Projected Maximum Growth		

The Contractor shall clearly and fully indicate this category for each item identified in Paragraph 1.4.H.2.a. as a part of the technical submittal.

2. Cable Distribution System Design Plan: A design plan for the entire cable distribution systems requirements shall be provided with this document. A specific cable count shall coincide with the total growth items as described herein. It is the Contractor's responsibility to provide the Systems entire cable requirements and engineer a distribution system requirement plan using the format of the following paragraph(s), at a minimum:

a. UTP (and/or STP) Requirements/Column Explanation:

Column	Explanation
FROM BUILDING	Identifies the building by number, title, or location, and main signal closet or intermediate signal closet cabling is provided from
BUILDING	Identifies the building by number, title, or location cabling is to be provided in
TO BUILDING IMC	Identifies building main terminal signal closet, by room number or location, to which cabling is provided too, in, and from
FLOOR	Identifies the floor by number (i.e. 1st, 2nd, etc.) cabling and TCOs are to be provided
TC ROOM NUMBER	Identifies the floor signal closet room, by room number, which cabling shall be provided
ROOM NUMBER	Identifies the room, by number, from which cabling and TCOs shall be provided
NUMBER OF CABLE PAIR	Identifies the number of cable pair required to be provided on each floor designated OR the number of cable pair (VA Owned) to be retained
NUMBER OF STRANDS USED/SPARE	Identifies the number of strands provided in each run

b. Fiber Optic Cabling Requirements/Column Explanation:

Column	Explanation
FROM BUILDING	Identifies the building by number, title, or location, and main signal closet or intermediate signal closet cabling is provided from
TO BUILDING IMC	Identifies building, by number, title, or location, to which cabling is provided
FLOOR	Identifies the floor by number (i.e. 1st, 2nd, etc.)
TC ROOM NUMBER	Identifies the room, by number, from which cabling shall be installed
NUMBER OF STRANDS	Identifies the number of strands in each run of fiber optic cable

INSTALLED METHOD	Identifies the method of installation in accordance with as designated herein
NOTES	Identifies a note number for a special feature or equipment
BUILDING MTC	Identifies the building by number or title

c. Analog Video Cabling Requirements/Column Explanation:

Column	Explanation
FROM BUILDING	Identifies building, by number or location, from which cabling is installed
TC ROOM NUMBER	Identifies the room, by number, from which cabling shall be installed
TO BUILDING IMC	Identifies building, by number or location, to which cabling is installed
TC ROOM NUMBER	Identifies the room, by number, to which cabling shall be installed
NUMBER OF STRANDS	Identifies the number of strands in each run of fiber optic cable
INSTALLED METHOD	Identifies the method of installation in accordance with as designated herein
NOTES	Identifies a note number for a special feature or equipment
BUILDING MTC	Identifies the building by number or title

3. Telecommunication Outlets: The Contractor shall clearly and fully indicate this category for each outlet location and compare the total count to the locations identified above as a part of the technical submittal. Additionally, the Contractor shall indicate the total number of spares.

PART 2 - PRODUCTS

2.1 EQUIPMENT AND MATERIALS

A. System Requirements:

- The System shall provide the following minimum services that are designed in accordance with and supported by an Original Equipment Manufacturer (OEM), and as specified herein. The System shall provide continuous inter and/or intra-Facility voice and data service. The System shall be capacity sized so that loss of connectivity to external telephone systems shall not affect the

Facilities operation in specific designated locations. The System shall:

- a. Be capable of inter-connecting and functioning fully with the existing Local Telephone Exchange (LEC) Network(s), Federal Telephone System (FTS) Inter-city Network(s), Inter-exchange Carriers, Integrated Services Digital Network (ISDN), Electronic Private Branch Exchange (EPBX) switches, asynchronous/synchronous data terminals and circuits including Frame Relay, and local area networks (LAN), at a minimum.
 - b. Be a voice and data cable distribution system that is based on a physical "Star" Topology.
 - c. Be compatible with and able to provide direct digital connection to trunk level equipment including, but, not limited to: directly accessing trunk level equipment including the telephone system, audio paging, Industry Standard "T" and/or "DS" carrier services and external protocol converters. Additionally, connections to "T" and/or "DS" access/equipment or Customer Service Units (CSU) that are used in FTS and other trunk applications shall be included in the System design. Provide T-1 access/equipment (or CSU), as required for use, in FTS and other trunk applications by system design if this equipment is not provided by the existing telephone system and/or will be deactivated by the installation of the System. The Contractor shall provide all T-1 equipment necessary to terminate and make operational the quantity of circuits designated. The CSU's shall be connected to the System's emergency battery power supply. The System shall be fully capable of operating in the Industry Standard "DS" protocol and provide that service when required.
 - d. Where the System connects to an existing or future telephone system, refer to specification Section 27 31 31, VOICE COMMUNICATIONS SWITCHING AND ROUTING EQUIPMENT - EXTENSION for specific telephone equipment and system operational performance standards.
2. Cable Systems - Twisted Pair and Fiber optic:
- a. General:

- 1) The Contractor shall be responsible for providing a new system conforming to current and accepted telephone and digital industrial/commercial cable distribution standards. The distribution cable installation shall be fully coordinated with the Facility COR and the Contractor prior to the start of installation.
- 2) The Contractor is responsible for complete knowledge of the space and cable pathways (i.e. equipment rooms, TCs, conduits, wireways, etc.) of the Facility. The Contractor shall at a minimum design and install the System using the Pathway Design Handbook H-088C3, TIA/EIA Telecommunications Building Wiring Standards, and Facility Chief of Information Resource Management's (IRM) instructions, as approved in writing by the COR.
- 3) The System cables shall be fully protected by cable duct, trays, wireways, conduit (rigid, thin wall, or flex), and when specifically approved, flexible innerduct. It is the responsibility of the Contractor to confirm all contract drawings and the Facility's physical layout to determine the necessary cable protective devices to be provided. If flexible innerduct is used, it shall be installed in the same manner as conduit.
- 4) Cable provided in the system (i.e. backbone, outside plant, inside plant, and station cabling) shall conform to accepted industry and OEM standards with regards to size, color code, and insulation. The pair twists of any pair shall not be exactly the same as any other pair within any unit or sub-unit of cables that are bundled in twenty-five (25) pairs or less. The absence of specifications regarding details shall imply that best general industry practices shall prevail and that first quality material and workmanship shall be provided. Certification Standards, (i.e., EIA, CCITT, FIPPS, and NFPA) shall prevail.
- 5) Some areas of this Facility may be considered "plenum". All wire and cable used in support of the installation in those areas (if any) shall be in compliance with national and local

codes pertaining to plenum environments. It is the responsibility of the Contractor to review the VA's cable and wire requirements with the COR and the IRM prior to installation to confirm the type of environment present at each location.

- 6) The Contractor shall provide outside and inside plant cables that furnishes the number of cable pairs required in accordance with the System requirements described herein. The Contractor shall fully coordinate and obtain approval of the design with the OEM, COR and the IRM prior to installation.
- 7) All metallic cable sheaths, etc. shall be grounded by the Contractor (i.e.: risers, underground, station wiring, etc.) as described herein.
- 8) If temporary cable and wire pairs are used, they shall be installed so as to not present a pedestrian safety hazard and the Contractor shall be responsible for all work associated with the temporary installation and for their removal when no longer necessary. Temporary cable installations are not required to meet Industry Standards; but, must be reviewed and approved by the COR and the IRM prior to installation.
- 9) Conductors shall be cabled to provide protection against induction in voice and data circuits. Crosstalk attenuation within the System shall be in excess of -80 dB throughout the frequency ranges specified.
- 10) Measures shall be employed by the Contractor to minimize the radiation of RF noise generated by the System equipment so as not to interfere with audio, video, data, computer main distribution frame (MDF), telephone customer service unit (CSU), and electronic private branch exchange (EPBX) equipment the System may service.
- 11) The System's cables shall be labeled on each end and been fully tested and certified in writing by the Contractor to the COR before proof of performance testing can be conducted. The as-installed drawings shall identify each cable as labeled, used cable, and bad cable pairs. Minimum test requirements are for impedance compliance, inductance, capacitance, signal

level compliance, opens, shorts, cross talk, noise, and distortion, and split pairs on all cables in the frequency ranges specified. The tests required for data cable must be made to guarantee the operation of this cable at not less than 10 mega (m) Hertz (Hz) full bandwidth, fully channel loaded and a Bit Error Rate of a minimum of 10^{-6} at the maximum rate of speed. All cable installation and test records shall be made available at acceptance testing by the RE or Contractor and thereafter maintained in the Facility's Telephone Switch Room. All changes (used pair, failed pair, etc.) shall be posted in these records as the change occurs.

- 12) The Contractor shall coordinate with the LEC to install the telephone entrance cable to the nearest point of entry into the Facility and as shown on the drawings. The Contractor shall coordinate with the COR and the LEC to provide all cable pairs/circuits from the Facility point of entry to the Telephone Switch Room all telephone, FTS, DHCP, ATM, Frame Relay, data, pay stations, patient phones, and any low voltage circuits as described herein.
- 13) The Contractor shall coordinate with the COR and the IRM to install the computer interface cable to the Facility Telephone Switch Room from the Facility's Computer Room for all data, DHCP, FTS, Frame Relay, and telephone circuits and as shown on the drawings.
- 14) The Contractor shall coordinate with the COR and the IRM to provide all cable pairs/circuits from the Facility Telephone Switch Room and establish circuits throughout the Facility for all voice, data, computer alarm (except fire alarm), private maintenance line, Radio Paging, PA, LAN, DHCP, and any low voltage circuits as described herein.
- 15) The Contractor shall provide proper test equipment to guarantee that cable pairs and analog coaxial cable meet each OEM's standard transmission requirements, and guarantee the cable will carry data transmissions at the required speeds, frequencies, and fully loaded bandwidth.

- 16) The Contractor shall coordinate with the Facility Chief of Medical Media Production Service (MMPS) to install baseband analog video interface cables and circuits from each TC to designated TCO locations and as shown on the drawings. The Contractor shall work with the Facility Chief of MMPS to establish circuits throughout the Facility and shall provide proper test equipment to guarantee that video, and audio cables meet each OEM's standard transmission requirements, and guarantee the cables will carry analog video transmissions at the required speeds, frequencies, and fully loaded bandwidth.
- b. Telecommunications Closets (TC): In TC's that are served with both a UTP backbone cable and a fiber optic backbone cable, the UTP cable shall be terminated on separate RJ-45, 8-pin connectors with 110A or equivalent type punch down blocks located on the back or front of a 48-port modular patch panel dedicated to data applications. Only the UTP backbone cable pairs, identified as being connected to the fiber optic backbone, shall be extended to the fiber optic interface device. All connecting cables required to extend these cables (i.e. patch cords, twenty-five pair connectors, etc.), to the fiber optic interface device, in the TC's shall also be provided by the Contractor to insure a complete and operational fiber optic distribution system:
- 1) In TC's, which are only served by a UTP backbone cable, the cable shall be terminated on separate modular connecting devices (110A or equivalent) that are dedicated to data applications. In order to provide full service to all data cable pairs as identified in each TC/cabinet including spare capacity noted herein, the size of all vertical (riser) cables and/or outside cables serving these TC's shall be increased as required.
- c. Backbone and Trunk Cables:
- 1) The Contractor shall identify, in the technical submittal, the voice and data (analog coaxial cable shall not be provided in main trunk or backbone lines) connecting arrangements required by the LEC for interconnection of the System to the commercial

telephone and FTS networks. The Contractor shall provide all required voice and data connecting arrangements.

- 2) The Contractor shall be responsible for compatibility of the proposed TCs (to be compliant with the EPBX and CSU equipment) numbering scheme with the numbering plan for the FTS, DID, local stations, and the North American Numbering Plan. The Contractor shall consult with the VA and the LEC regarding the FTS and North American Numbering plan to be implemented for the Facility to ensure system compatibility.
- 3) All submitted equipment shall meet or exceed standards, rules, and regulations of the Federal Communications Commission (FCC) and shall be capable of operating without outboard or "extra" devices. The Contractor shall identify the FCC registration number of the System equipment, EPBX, and proposed CSU (if known) in the technical submittal.
- 4) A minimum of one (1) 400 shielded twisted pair (STP) cable shall be installed from the Telephone Switch Room cross connecting system (CCS) to the Main Computer Room MDF. This cable shall support the transmission of data information over twisted pair cable. The cable shall be tested and terminated on a Contractor provided cable management frame, RJ-45 modular jacks with eight (8) pin connectors, and 48 port modular patch panels located in the Main Computer Room and Telephone Switch Room. The cable shall be labeled, terminated, and separated from the other cables on the MDF and Telephone Switch Room CCS. This requirement shall be fully coordinated and approved by the Facility Chief, IRM and the COR prior to installation. The cabling requirements of this paragraph are in addition to the requirements specified in the System Design Plan identified herein.

d. Riser Cable:

- 1) All communication riser cables shall be listed as being suitable for the purpose and marked accordingly per Articles 517, 700, and 800 of the NEC.
- 2) All voice and data communication (analog coaxial cable is not to be provided in riser systems) riser cables shall be STP or
271500

Unshielded Twisted Pair (UTP), minimum 24 American Wire Gauge (AWG) solid, thermoplastic insulated conductors. They shall be enclosed with a thermoplastic outer jacket.

- 3) The Contractor shall provide and install inside riser cables to insure full service to all voice cable pairs identified in each TC terminating enclosure plus not less than 50% additional spare capacity.
 - 4) The complete riser cabling system shall be labeled and tested as described herein.
- e. Horizontal and Station Cable:
- 1) A Four (4) UTP 24 AWG station wiring cable shall be installed from the top TCO jack to the TC and shall be of a type designed to support Category 6 communications (250 mega-Hertz [mHz] or above). At the jack location, terminate all four pair on the RJ-45/11 jack. At the signal closet, all four pair shall be terminated on the modular punch down blocks dedicated to telephone applications.
 - 2) A Four (4) UTP 24 AWG (in thermoplastic jacket unless otherwise specified by COR) station wiring cable shall be installed from each of the two (2) bottom TCO RJ-45 jacks (shall conform to EIA/TIA 568 Standard "T568A" and NFPA) to the TC and shall be of a type designed to support Category 6 communications (250 mHz or above).
- f. Telecommunication Outlets (TCO), Jacks: All TCO's shall have a minimum of three (3) RJ-45 type jacks. The top jack shall be an eight pin RJ-45/11 compatible jack, labeled, and designated for telephone applications only. The bottom two jacks shall be eight pin RJ-45 type unkeyed (sometimes called center keyed) jacks, labeled, and designated for data.
- g. Fiber Optics:
- 1) A complete fiber optic cable distribution system shall be provided as a part of the System. The Contractor shall provide a fiber optic cable that meets the minimum bandwidth requirements for FDDI, and Frame Relay services. This fiber optic cable shall be a 62.5/125 micron multi-mode, containing a minimum of 18 strands of fiber, unless otherwise specified,

and shall not exceed a distance of 2,000 Meters (M), or 6,560 feet (ft.) in a single run. Loose tube cable, which separates the individual fibers from the environment, shall be installed for all outdoor runs or for any area which includes an outdoor run. Tight buffered fiber cable shall be used for indoor runs. The multimode fibers shall be terminated and secured at both ends in "ST" type female stainless steel connectors installed in an appropriate patch or breakout panel with a cable management system. A 610 mm (2 ft.) cable loop (minimum) shall be provided at each end to allow for future movement.

- 2) In addition, a 12 strand (minimum), 8.3 mm single mode fiber optic cable shall be provided. Single mode fibers shall be terminated and secured at both ends with "ST" type female stainless steel connectors installed in an appropriate patch or breakout panel. The panel shall be provided with a cable management system. A 610 mm (2 ft.) cable loop (minimum) shall be provided at each end to allow for future movement.
- 3) The fiber optic backbone shall use a conventional hierarchical "star" design where each TC is wired to the primary hub (main cross-connect system) or a secondary hub (intermediate cross-connect system) and then to the primary hub. There shall be no more than two hierarchical levels of cross-connects in the backbone wiring. Each primary hub shall be connected and terminated to a CCS in the Telephone Switch Room. Additionally, a parallel separate fiber optic interconnection shall be provided between the Telephone Switch Room CCS and the MDF in the Main Computer Room.
- 4) In the TC's, Telephone Switch Room, and Main Computer Room, all fiber optic cables shall be installed in a CCS and/or MDF rack mounted fiber optic cable distribution component/splice case (Contractor provided and installed rack), patch, or breakout panel in accordance with industry standards. Female "ST" connectors shall be provided and installed on the appropriate panel for termination of each strand.
- 5) The Contractor shall test each fiber optic strand. Cable transmission performance specifications shall be in accordance

271500

COMMUNICATIONS HORIZONTAL CABLING

with EIA/TIA standards. Attenuation shall be measured in accordance with EIA fiber optic test procedures EIA/TIA-455-46, -61, or -53 and NFPA. Information transmission capacity shall be measured in accordance with EIA/TIA-455-51 or -30 and NFPA. The written results shall be provided to the COR for review and approval.

3. Specific Subsystem Requirements: The System shall consist, as a minimum, of the following independent sub-systems to comprise a complete and functional voice and digital telecommunications cabling system: "Main" (MTC), "intermediate" (IMTC), and "riser" (RTC) TC's; "backbone" cabling (BC) system; "vertical" (or "riser") trunk cabling system; "horizontal" (or "lateral") sub-trunk cabling system, vertical and horizontal cross-connection (VCC and HCC respectively) cabling systems, and TCO's with a minimum of three (3) RJ-45 jacks for the appropriate telephone, Data connections, and additional jacks, connectors, drop and patch cords, terminators, and adapters provided.

a. Telecommunication Closet (TC):

- 1) There shall be a minimum of one TC for the MTC, each building IMTC, and each RTC per building floor location. However, in large building(s), where the horizontal distance to the farthest voice and digital work area may exceed 90 Meters (M) (or 295 feet [ft]), additional TC's shall be provided as described herein. The maximum DC resistance per cable pair shall be no more than 28.6 Ohms per 305 M (1,000 feet). Each TC shall be centrally located to cover the maximum amount of local floor space. The TC's house in cabinets or enclosures, on relay racks, and/or on backboards, various telecommunication data equipment, controllers, multiplexers, bridges, routers, LAN hub(s), telephone cross-connecting, active and passive equipment.
- 2) Additionally, the TC's may house fire alarm, nurses call, code one (or blue), video, public address, radio entertainment, intercom, and radio paging equipment. Regardless of the method of installation, mounting, termination, or cross-connecting used, all backbone, vertical, and horizontal copper and fiber

optic and analog coaxial cables shall be terminated on appropriate cross-connection systems (CCS) containing patch panel(s), punch blocks, and/or breakout devices provided in enclosures and tested as described herein. A cable and/or wire management system shall be a part of each CCS.

a) A minimum of three 110-120 VAC active quad outlets shall be provided, each with "U" grounded receptacles at a minimum of one outlet for each front, side and back wall. These outlets shall be separately protected by an AC circuit breaker provided in the designated Government Emergency Critical Care AC power panel, that is connected to the Facilities Emergency AC Power Distribution System. For larger building TC applications, a minimum of one additional quad AC outlet shall be provided for every 800M² (or 8,000 ft²) of useable floor space. Additional outlets shall be equally spaced along the wall.

b) Climate control shall be provided in each TC 24 hours a day, seven days per week and 52 week per year to prevent failure of electronic components and for mission critical functional applications. The COR is responsible for informing the Contractor regarding the minimum climate control requirements. In identified hostile TC locations where it has been determined COR that proper TC climate or external signal radiation cannot be properly maintained or controlled, the Contractor may, at his/her option, provide a minimum of two individual and properly sized self contained climate controlled equipment cabinet enclosures; one designated for voice, and one designated for data, and one additional cabinet designated for analog service, in each TC location identified on the drawings, in lieu of providing additional required TC air handling capability.

b. Cross-connect Systems (CCS):

- 1) The CCS shall be selected based on the following criteria:
requires the use of a single tool, has the fewest amount of parts, and requires the least amount of assembly or projected trouble shooting time during the life of the system.

271500

COMMUNICATIONS HORIZONTAL CABLING

- 2) The CCS system used at the MTC, each IMTC, and each TC shall force cross-connect cable slack management through adherence to the OEM's installation methods, provided cable management systems, and as described herein, so that moves, adds, and changes can be administered easily and cost effectively.
- 3) Copper Cables: The MTC, each IMTC, and TC shall contain a copper CCS sized to support the System TCO's and connections served by each individual TC and as shown on the drawings. The System layout shall allow for a minimum of 50% anticipated growth. Additionally, each CCS must provide maximum flexibility, while maintaining performance, in order to meet system-changing requirements that are likely to occur throughout its useful life.
- 4) Fiber Optic Cables:
 - a) The MTC and each TC shall contain a fiber CCS sized to support the System TCO's and connections served by each individual TC and as shown on the drawings. The System layout shall allow for a minimum of 50% anticipated growth.
 - b) Each fiber CCS must provide maximum flexibility and cable management while maintaining performance in order to meet changing requirements that are likely to occur throughout the expected life of the system. All fiber optic cable slack shall be stored in protective enclosures.
 - c) If it is determined that a fiber optic distribution system is not necessary for the immediate system needs. Each TC shall be provided with fiber optic cable(s) that contain a minimum of 12 strands "dark" multimode fiber and 12 strands "dark" single mode fiber, each fiber properly terminated on its respective female stainless steel connector mounted in an appropriate fiber termination enclosure provided in each TC.
- 5) The Contractor shall not "cross-connect" the copper or fiber optic cabling systems and subsystems even though appropriate "patch" cords are to be provided for each "patch", "punch", or "breakout" panel. In addition, the Contractor shall not

provide active electronic distribution or interface equipment as a part of the System.

- 6) Grounding: Proper grounding and bonding shall be provided for each TC and all internal equipment. Reference shall be made to proper codes and standards, such that all grounding systems must comply with all applicable National, Regional, and Local Building and Electrical codes. The most stringent code of these governing bodies shall apply.
 - a) If local grounding codes do not exist for the System location, then at a minimum, a #6 American Wire Gauge (AWG) stranded copper wire, or equivalent copper braid, shall be connected to a separate earth grounding system for each TC (the looping of TC's in a general location is allowed as long as the specifications contained herein are met). Under no circumstance shall the AC neutral be used for this ground. See PART 3 - EXECUTION for specific grounding instructions.
 - b) Each copper UTP or STP cable that enters a TC from the outside of a building (regardless if the cable is installed underground or aerial) shall be provided with a surge protector and grounded an to earth ground at each cable's entry point in and out of the MTC and each IMTC.
- c. Main Cross-connection Subsystem (MCCS): The MCCS shall be located in the MTC and it shall be the common point of appearance for inter and intra-building copper and fiber optic "backbone" system cables, and connections to the telephone and data cable systems. The MTC usually houses telephone EPBX, public address, radio paging interface, routers, and main hierarchical data LAN concentrating equipment. Additionally, it shall provide a single administration and management point for the entire System.
- d. Voice (or Telephone) Cable Cross-Connection Subsystem:
 - 1) Due to the usually high number of copper cable termination's required at the MCCS, Insulation Displacement Connection (IDC) hardware shall be used. Termination options shall include the following for a Category 6 Cabling System: IDC termination of cross-connection wire(s), IDC patch cord connector to IDC

patch cord connector, and hybrid modular cord to IDC patch cord connector shall be the minimum provided.

- 2) Additionally, due to the large or many MCCS (at initial installation and over the life of the System) copper termination points, the CCS that makes the best use of real estate while still following the OEM design and installation guidelines, and meeting the specifications described herein, shall be provided.
- 3) For ease of maintenance purposes, all terminations shall be accessible without the need for disassembly of the IDC wafer. IDC wafers shall be removable from their mounts to facilitate testing on either side of the connector. Designation strips or labels shall be removable to allow for inspection of the terminations. The maximum number of terminations on a wall or on a rack frame or panel shall comply with the OEM recommendations and guidelines, and as described herein. A cable management system shall be provided as a part of the IDC.
- 4) IDC connectors shall be capable of supporting cable re-terminations without damaging the connector and shall support a minimum of 200 (telephone equipment standard compliant) IDC insertions or withdrawals on either side of the connector panel.
- 5) A non-impact termination method using a full-cycle terminating tool having both a tactile and an audible feedback to indicate proper termination is required. For personnel safety and ease of use in day to day administration, high impact installation tools shall not be used.
- 6) All system "inputs" from the EPBX, FTS, Local Telephone System, or diverse routed voice distribution systems shall appear on the "left" side of the IDC (110A blocks with RJ45 connections are acceptable alternates to the IDC) of the MCCS.
- 7) All system "outputs" from the MCCS to the voice backbone cable distribution system shall appear on the "right" side of the same IDC (or 110A blocks) of the MCCS.

- 8) The splitting of pairs within cables between different jacks or connections shall not be allowed. In the case of ISDN and/or or Frame Relay applications, terminating resistors shall be provided externally to the patch panel connector or jack.
 - 9) UTP or STP cross connecting wires shall be provided for each "pair" of connection terminals plus an additional 50% spare.
- e. Data Cross-Connection Subsystems:
- 1) The MCCS shall be a Main Distribution Terminating (MDT) data unit and shall be provided in the MTC. The MDT shall consist of a "patch" panel(s) provided with modular RJ45 female connectors for cross-connection of all copper data cable terminations. The panels shall provide for system grounding (where no dielectric cables are used) and be provided with a cable management system.
 - 2) Each panel shall conform to EIA dimensions and be suitable for mounting in standard equipment racks, have the RJ45 jacks aligned in two horizontal rows (up to a maximum of 48 jacks per panel), and shall not exceed the OEM's recommendations. Each RJ45 jack shall be of modular design and capable of accepting and functioning with other modular (i.e. RJ11) plugs without damaging the jack. It is not necessary to provide a jack for unused positions that are not part of the 50% expansion requirement.
 - a) All data system inputs from the server(s), data LAN, bridge, or interface distribution systems shall appear on the "top" row of jacks of the appropriate patch panel.
 - b) All System outputs or backbone cable connections shall appear on the "bottom" row of jacks of the same patch panel.
 - c) The splitting of pairs within cables between different jacks shall not be allowed. In the case of ISDN and/or Frame Relay applications, terminating resistors shall be provided externally to the patch panel connector or jack.
 - 3) A patch cord shall be provided for each system "pair" of connection jacks. Each patch cord shall have modular RJ45

271500

connectors provided on each end to match the panel's modular RJ45 female jack's being provided.

f. Fiber optic Cross-Connection Subsystems: The MTC shall be provided with a separate fiber MCCC. Each TC shall be provided with a rack mounted patch or distribution panel that is installed inside a lockable cabinet or "breakout enclosure" that accommodates a minimum of 12 strands multimode fiber and 12 strand single mode fiber (these counts shall not be included the 50% spare requirement). Two of the single mode fibers shall be designated for educational analog video applications. A cable management system shall be provided for each panel.

- 1) The panel(s) shall contain a minimum of 24 female "ST" connectors, be able to accommodate splices and field mountable connectors and have capacity for additional connectors to be added up to the OEM's maximum standard panel size for this type of use. All patch panel sides, including the front and back, shall be protected by a cabinet or enclosure.
- 2) The panel(s) shall conform to EIA dimensions and be suitable for installation in standard racks, cabinets, and enclosures. The panels shall provide for system grounding (where no dielectric cables are used).
- 3) The patch panel with the highest OEM approved density of fiber "ST" termination's (maximum of 72 each), while maintaining a high level of manageability, shall be selected. Patch cables, with proper "ST" connectors installed on each end shall be provided for each pair of fiber optic cable "ST" connectors.
 - a) All System "inputs" from interface equipment or distribution systems shall appear on the "top" row of connectors of the appropriate patch panel.
 - b) All System "outputs" or backbone cable connections shall appear on the "bottom" row of connectors of the same patch panel.
- 4) In order to achieve a high level of reliability that approximates that of an OEM connector, field installable connectors shall have an OEM specified physical contact polish. Every fiber cable shall be terminated with the

271500

appropriate connector, and tested to ensure compliance to OEM and specifications outlines herein. Where a local fiber optic system connector standard, Industry Standard fiber optic "ST" female connector terminated with a fiber optic cable, shall be used. But, if the fiber optic cable is not used (or "dark"), a "ST" male terminating "cap" shall be provided for each unused "ST" female connector.

- g. Intermediate Cross-connection Subsystems (IMCCS): The MTC and each IMTC shall be provided with an IMCCS that shall be the connection point between the MCCA system and the distribution backbone cable and the IMCCS, that is located in one or more buildings on a campus, where each IMCCS is placed by system design. For a technical explanation of internal equipment and system requirements, refer to the above MTC and MCCA paragraphs.
- h. Distribution Cable Systems / Backbone Cable System (Common to Inter-buildings): The backbone cable system extends from the MCCA to each IMCCS to establish service between buildings on a campus. The media (copper and fiber optic) used in the BC system shall be designed according to the system requirements, OEM standards and guidelines, and as described herein. A multi-pair copper for voice and data, and separate multiple fiber optic backbone system shall be provided as a part of the BC distribution system.
 - 1) All outside cable shall be minimum of STP or UTP, 22 AWG solid conductors, solid PVC insulation, and filled core (flexgel - waterproof Rural Electric Association (REA) LISTED PE 39 CODE) between the outer armor or jacket and inner conductors protective lining.
 - 2) The copper cable system shall be configured as a "Star" Topology with separate dedicated cables between the MCCA and each IMCCS.
 - 3) UTP and STP copper cables shall consist of thermoplastic insulated conductors formed into binder groups. The groups are to be identified by distinctly colored binders and assembled to form a single compact core covered by a protective sheath. Each cable shall be rated for Category 6 Telecommunications

System Service. A minimum of eight pairs per circuit, plus an additional 50% spare for growth shall be provided.

- 4) Where the distance limitations of UTP or STP may be exceeded, multimode (or single mode) fiber optic cable(s) shall be used to augment the voice and/or data backbone cable system(s). The total loss of each fiber shall not exceed 12 decibel (dB) at 850 nano-Meter (nM), 11 dB at 1,300 nM, or 10 dB at 1,500 nM.
- 5) All voice system "inputs" from the MCCS via the BC distribution system shall appear on the "left" side of IDC (minimum 110 blocks) punch terminals of the IMCCS.
- 6) All voice system "outputs" or trunk line connections shall appear on the "right" side of the same IDC (minimum 110 blocks) of the IMCCS.
- 7) All data system "inputs" from the MCCS via the BC distribution system shall appear on the "top" row of jacks of the appropriate patch panel of the IMCCS.
- 8) All data system "outputs" or trunk line connections shall appear on the "bottom" row of jacks in the same patch panel of the IMCCS.
- 9) The splitting of pairs within cables between different jacks shall not be allowed. In the case of ISDN and /or Frame Relay applications, terminating resistors shall be provided externally to the patch panel connector or jack.
- 10) A patch cord shall be provided for each system "pair" of connection jacks. Each patch cord shall have modular connectors provided on each end to match the panel's modular female jack.
- 11) The fiber optic BC system shall be configured as a "Buss" Topology with separate dedicated fibers between the MCCS and each IMCCS. The System shall be sized to meet the system requirements plus an expansion capability of 50%. Fiber optic cable(s) having a minimum of 12 strands multimode fiber and 12 strands single mode fiber shall be provided. Two of the single mode fibers shall be designated for analog video service.
- 12) All BC shall be identified with permanent labels at both ends. Labels will indicate system, floor, closet, and zone.

The label designations shall match those used for cross-connect terminals and patch panels.

- i. Distribution (Common to Intra-Building) Cabling Systems: The intra-building trunk cabling system provides for connection between the IMCCS and each Riser TC's provided vertical cross-connecting system (VCCS) within a building. The media (copper, fiber optic, used in the intra-building backbone cabling system shall be designed according to the system requirements, OEM standards and guidelines, and as described herein. A multi-pair copper for voice and data, and separate multiple fiber optic trunk system shall be provided as a part of the System.
 - 1) Category 6 UTP or STP multi-pair trunk cable(s) shall be used in the voice and data trunk-line-cabling systems. A minimum of eight pairs per circuit, plus an additional 50% spare for growth shall be provided.
 - 2) Where the distance limitations of UTP and/or STP will be exceeded, multimode (or single mode) fiber optic cable shall be used in the voice and/or trunk cabling systems. The total loss of the fiber trunks shall not exceed 12 dB at 850 nM , 11 dB at 1,300 nM, or 10 dB at 1,500 nM.
 - a) All voice system "outputs" from the IMCCS to the trunk-line distribution system shall appear on the "right" side of IDC (minimum 110A blocks) punch terminals of the IMCCS.
 - b) All data system "outputs" from the IMCCS to the trunk-line distribution system shall appear on the "bottom" row of jacks of the same IDC (minimum 110A blocks) of the IMCCS.
 - c) The splitting of pairs within cables between different jacks shall not be allowed. In the case of ISDN and/or Frame Relay applications, terminating resistors shall be provided externally to the patch panel connector or jack.
 - d) A patch cord shall be provided for each system "pair" of connection jacks. Each patch cord shall have modular connectors provided on each end to match the panel's modular female jack.
 - 3) The fiber optic trunk line system shall be configured as a "Buss" Topology with separate dedicated fibers between the

271500

IMCCS and each RCS. The System shall be sized to meet the System requirements with a expansion capability of 50% provided. Separate individual fiber optic cable(s) with a minimum of 18 strands multimode fiber and/or 12 strands single mode fiber shall be provided. Two of the single mode fibers shall be designated for analog video service.

- 4) All trunk lines shall be identified with permanent labels at both ends. Labels will indicate system, floor, closet, and zone. The label designations shall match those used for cross-connects and patch panels.
 - a) All System outputs from the IMCCS to the trunk-line distribution system shall appear on the "bottom" row of "ST" connectors in the appropriate patch panel.
 - b) A patch cord shall be provided for each system "pair" of connection "ST" connectors. As a minimum, each patch cord shall have "ST" male connectors provided on each end to match the panel's female "ST" connector provided.
- j. VCCS and Horizontal Cross-connecting (HCCS) Systems: Each TC shall be provided with a separate VCCS and HCCS located within the TC. The VCCS and HCCS shall interconnect and interface the riser (vertical) trunk line cables with the horizontal (or station) sub-trunk line cables. The media (copper, fiber optic) used in the CCS system shall be designed according to the System requirements, OEM standards and guidelines, and as described herein. A multi-pair copper for voice and data, and separate multiple fiber optic CCS system shall be provided as a part of the System.
 - 1) The UTP, STP, and fiber optic trunk-line cabling systems are that connected between the trunk-lines and Riser VCCS, shall be terminated:
 - a) On the "left" or "top" IDC (or 110A blocks) for each UTP or STP voice cable.
 - b) On the "top" row of RJ45 jacks on the appropriate patch panel for each UTP or STP data cable.
 - c) On the "top" row of "ST" connectors on the appropriate patch panel for each fiber.

-
- 2) The UTP, STP, and fiber optic sub-trunk (lateral) floor distribution cabling systems that are connected between each RTC and each TCO or secondary system distribution or connection point, shall terminate on an appropriate HCCS, at the:
 - a) On the "right" IDC (or 110A block) used as the VCCS input for each UTP or STP voice cable.
 - b) On the "bottom row of RJ45 jacks on the appropriate patch panel used as the VCCS input for each UTP or STP data cable.
 - c) On the "bottom" row of "ST" connectors on the appropriate patch panel used as the VCCS input for each fiber.
 - d) The technical requirements of the VCCS and HCCS "patch", "terminating", or "breakout" panels and cable management assemblies for voice, data and fiber optic cables shall be as described in the above MCCS, IMCCS, and TC technical paragraphs.
 - 3) The Contractor shall not "cross-connect" the VCCS or HCCS cabling systems even though appropriate patch cords are provided for each "patch", "punch", or "breakout" panel. Also, the Contractor shall not provide active interface or distribution electronic equipment as a part of the System.
 - k. Horizontal (or Station) Cabling (HC): The HC distribution cabling systems connects the distribution field of the voice and data HCCS, in a "Star" Topology, to each TCO or connector and as shown on the drawings via the sub-trunk system.
 - 1) Horizontal cables shall consist of insulated, UTP or STP conductors that are rated for Category 6 telecommunications service for voice and data systems.
 - 2) The number of UTP or STP distribution pairs dedicated to each floor from the HC shall be sufficient to accommodate all the horizontal voice and data circuits served by the distribution cable to each TCO.
 - a) A minimum of four pairs for voice shall be connected to the "right" side of the IDC (or 110A block) that the VCCS "input" connections appear in the RTC.

- b) A minimum of two separate sets of four pairs each for data shall be connected to the "bottom" row of RJ45 jacks that the VCCS "input" connections appear in the RTC.
- 3) The horizontal cable length to the farthest system outlet shall be limited to a maximum of 90M (or 295 ft). These maximum lengths must be derated, adjusted and reduced to include cross-connection and distribution system losses. Additional TC(s) shall be provided on large floor areas of buildings to limit the horizontal distribution to a maximum of 90M (or 295 ft).
- 4) The splitting of pairs within a cable between different jacks shall not be permitted.
- 5) The installation of the HC shall conform to appropriate OEM recommendations and standards outlined herein. This requirement will insure adequate protection for Electro-Magnetic Interference (EMI) sources.
- 6) A system design where "looping" the HC distribution cables from room to room shall not be permitted.
- 7) The number of fiber optic cables dedicated from the "bottom" row of "ST" connectors of the appropriate patch panel that the VCCS "input" connections were made, to each floor shall be sufficient to accommodate all the horizontal TCO's served by the distribution cable system in a "home run" configuration minimum of two cables (one multimode and one single mode) per each TCO and as shown on the drawings.
1. System Telecommunication Outlets (TCO): The System shall be capable of receiving the specified telephone (or voice) and data signals acquired from the LEC, FTS contracted carrier and computer system, and one each fiber optic single mode and multimode cables and shall process and distribute them to the designated TCO's and as shown on the drawings. At a minimum, one TCO shall be provided on each room wall, associated with an active 120 VAC shall be provided and as shown on the drawings. The only exception to the general rule, of one outlet per wall, shall be those "special" locations (e.g., surgical suites, radiology MRI rooms, labs, patient bed rooms, warehouse, loading

docks, storage rooms, etc.) where there is usually only one TCO provided as designated on the drawings.

- 1) Each TCO shall consist of three multipin modular RJ45 jacks, one designated for telephone and two for data service, and two fiber optic "ST" connectors, one designated for multimode fiber optic cable and the other for single mode fiber optic cable connection(s). Each TCO with appropriate jacks installed shall be provided by the Contractor in each designated location and as shown on the drawings.
- 2) The Contractor shall connect each telephone multipin modular RJ45 jack to a separate "right side as you look at it" telephone HC distribution system HCCS "punch down" 110A block or approved IDC terminating device in each associated RTC. The modular RJ45 jack shall be able to accept and operate with smaller modular RJ11 plugs while providing proper connection and not damaging the modular jack. The OEM shall warrant all modular RJ45/11 jacks in such a manner to be usable for modular RJ11 plugs.
- 3) The Contractor shall connect each TCO data multipin modular RJ45 jack to a separate lower row jack on the HCCS "patch panel" in each associated RTC. The Contractor is not to "cross-connect" VCCS and HCCS data distribution cables or provides active electronic data distribution equipment as a part of the System.
- 4) A non-impact termination method, using either a stuffer cap with installation tool or full-cycle terminating tool having both tactile and audible feedback to indicate proper termination shall be used. High impact installation tools shall not be used.
- 5) Each terminated conductor end shall be properly trimmed to assure a minimum clearance of 6.35 mm (0.250 in) clearance between the conductors of adjacent modules.
- 6) The multipin RJ45 jack shall be modular in construction that will accept and operate with a modular UTP and STP RJ45 connector and its pin assignments.

- 7) The Contractor shall connect each fiber optic TCO "ST" connector to a separate fiber optic "bottom" row "ST" connector HCCS "patch panel" or "breakout" terminating device in each associated TC. The Contractor is not to "interconnect" VCCS and HCCS fiber optic distributions cables or provide active fiber optic electronic distribution equipment as a part of the system.

B. System Performance:

1. At a minimum, the System shall be able to support the following voice and data operations for Category 6 Certified Telecommunication Service:
 - a. Provide the following interchange (or interface) capabilities:
 - 1) Basic Rate (BRI).
 - 2) Primary Rate (PRI).
 - b. ISDN
 - 1) Narrow Band BRI.
 - a) B Channel: 64 kilo-Bits per second (kBps), minimum.
 - b) D Channel: 16 kBps, minimum.
 - c) H Channel: 384 kBps, minimum.
 - 2) Narrow Band PRI:
 - a) B Channel: 64 kBps, minimum.
 - b) D Channel: 64 kBps, minimum.
 - c) H Channel: 1,920 kBps, minimum.
 - 3) Wide (or Broad) Band:
 - a) All channels: 140 mega(m)-Bps, minimum, capable to 565 mBps at "T" reference.
 - c. Frame Relay: All stated compliance's.
 - d. Integrated Data Communications Utility (IDCU) operation and interface.
 - f. Government Open Systems Interconnection Profile (GOSSIP) compliant.
 - g. Fiberoptic Distributed Data Interface (FDDI): A minimum 100 mBps to a maximum of 1.8 giga(g)-Bps data bit stream speed (shall be Synchronous Optical Network [Sonet] compliant).
 - h. System Sensitivity: Satisfactory service shall be provided for at least 3,000 feet for all voice and data locations.

2. At a minimum the System shall support the following operating parameters:
- a. EPBX connection:
 - 1) System speed: 1.0 gBps per second, minimum.
 - 2) Impedance: 600 Ohms.
 - 3) Cross Modulation: -60 deci-Bel (dB).
 - 4) Hum Modulation: -55 Db.
 - 5) System data error: 10 to the -10 Bps, minimum loss measured at the frame output with reference Zero (0) deciBel measured (dBm) at 1,000 Hertz (Hz) applied to the frame input.
 - a) Trunk to station: 1.5 dB, maximum.
 - b) Station to station: 3.0 dB, maximum.
 - c) Internal switch crosstalk: -60 dB when a signal of ± 10 deciBel measured (dBm), 500-2,500 Hz range is applied to the primary path.
 - d) Idle channel noise: 25 dBm "C" or 3.0 dBm "O" above reference (terminated) ground noise, whichever is greater.
 - e) Traffic Grade of Service for Voice and Data:
 - (1) A minimum grade of service of P-01 with an average traffic load of 7.0 CCS per station per hour and a traffic overload in the data circuits will not interfere with, or degrade, the voice service.
 - (2) Average CCS per voice station: The average CCS capacity per voice station shall be maintained at 7.0 CCS when the EPBX is expanded up to the projected maximum growth as stated herein.
 - b. Telecommunications Outlet (TCO):
 - 1) Voice:
 - a) Isolation (outlet-outlet): 24 dB.
 - b) Impedance: 600 Ohms, balanced (BAL).
 - c) Signal Level: 0 deciBel per mili-Volt (dBmV) ± 0.1 dBmV.
 - d) System speed: 100 mBps, minimum.
 - e) System data error: 10 to the -6 Bps, minimum.
 - 2) Data:
 - a) Isolation (outlet-outlet): 24 dB.
 - b) Impedance: 600 Ohms, BAL.

- c) Signal Level: 0 dBmV \pm 0.1 dBmV.
- d) System speed: 120 mBps, minimum.
- e) System data error: 10 to the -8 Bps, minimum.
- 3) Fiber optic:
 - a) Isolation (outlet-outlet): 36 dB.
 - b) Signal Level: 0 dBmV \pm 0.1 dBmV.
 - c) System speed: 540 mBps, minimum.
 - d) System data error: 10 to the -6 BPS, minimum.
- 4) Closed Circuit Analog Video Service: Analog video service is considered to be at baseband (below 100 mHz in frequency bandwidth). An analog video circuit requires a separate analog video from the audio connector. The following minimum operating parameters shall be capable over each installed analog video circuit:
 - a) Impedance: 75 Ohm, unbalanced.
 - b) Output Level: 1.0 V peak to peak (P-P), for 87.5% depth of Modulation (Mod).
 - c) Diff Gain: \pm 1 dB at 87.5% Mod.
 - d) Diff Phase: \pm 1.5 at 87.5% Mod.
 - e) Signal to Noise (S/N) ratio: 44 dB, minimum.
 - f) Hum Modulation: -55 dB.
 - g) Return Loss: -14 dB (or 1.5 Voltage Standing Wave Ratio [VSWR]), maximum.
 - h) Isolation (outlet-outlet): 24 dB, minimum.
 - i) Bandwidth: 6.0 mHz per channel, fully loaded, minimum.

C. General:

1. All equipment to be supplied under this specification shall be new and the current model of a standard product of an OEM or record. An OEM of record shall be defined as a company whose main occupation is the manufacture for sale of the items of equipment supplied and which:
 - a. Maintains a stock of replacement parts for the item submitted.
 - b. Maintains engineering drawings, specifications, and operating manuals for the items submitted.

- c. Has published and distributed descriptive literature and equipment specifications on the items of equipment submitted at least 30 days prior to the Invitation for Bid.
2. Specifications of equipment as set forth in this document are minimum requirements, unless otherwise stated, and shall not be construed as limiting the overall quality, quantity, or performance characteristics of items furnished in the System. When the Contractor furnishes an item of equipment for which there is a specification contained herein, the item of equipment shall meet or exceed the specification for that item of equipment.
 3. The Contractor shall provide written verification, in writing to the COR at time of installation, that the type of wire/cable being provided is recommended and approved by the OEM. The Contractor is responsible for providing the proper size and type of cable duct and/or conduit and wiring even though the actual installation may be by another subcontractor.
 4. The Telephone Contractor is responsible for providing interfacing cable connections for the telephone, PA and Radio Paging systems with the System.
 5. The telephone equipment and PA interface equipment Radio interface equipment shall be the interface points for connection of the PA, Radio interface cabling from the telephone switch via the system telephone interface unit.
 6. Active electronic component equipment shall consist of solid state components, be rated for continuous duty service, comply with the requirements of FCC standards for telephone equipment, systems, and service.
 7. All passive distribution equipment shall meet or exceed -80 dB radiation shielding specifications.
 8. All interconnecting twisted pair, fiber-optic or coaxial cables shall be terminated on equipment terminal boards, punch blocks, breakout boxes, splice blocks, and unused equipment ports/taps shall be terminated according to the OEM's instructions for telephone cable systems without adapters. The Contractor shall not leave unused or spare twisted pair wire, fiber-optic, or coaxial cable unterminated, unconnected, loose or unsecured.

9. Color code all distribution wiring to conform to the Telephone Industry standard, EIA/TIA, and this document, which ever is the more stringent. At a minimum, all equipment, cable duct and/or conduit, enclosures, wiring, terminals, and cables shall be clearly and permanently labeled according to and using the provided record drawings, to facilitate installation and maintenance. Reference Specification Section 27 10 00, STRUCTURED CABLING and Section 27 31 00, VOICE COMMUNICATIONS SWITCHING AND ROUTING EQUIPMENT.
10. Connect the System's primary input AC power to the Facility' Critical Branch of the Emergency AC power distribution system as shown on the plans or if not shown on the plans consult with COR regarding a suitable circuit location prior to bidding.
11. Plug-in connectors shall be provided to connect all equipment, except coaxial cables and interface points. Coaxial cable distribution points and RF transmission lines shall use coaxial cable connections recommended by the cable OEM and approved by the System OEM. Base- band cable systems shall utilize barrier terminal screw type connectors, at a minimum. Crimp type connectors installed with a ratchet type installation tool are and acceptable alternate as long as the cable dress, pairs, shielding, grounding, and connections and labeling are provided the same as the barrier terminal strip connectors. Tape of any type, wire nuts, or solder type connections are unacceptable and will not be approved.
12. All equipment faceplates utilized in the System shall be stainless steel, anodized aluminum, or UL approved cycolac plastic for the areas where provided.
13. Noise filters and surge protectors shall be provided for each equipment interface cabinet, switch equipment cabinet, control console, local, and remote active equipment locations to ensure protection from input primary AC power surges and noise glitches are not induced into low Voltage data circuits.

Underground warning tape shall be standard, 4-Mil polyethylene 76 mm (3 inch) wide tape detectable type, red with black letters imprinted with "CAUTION BURIED ELECTRIC LINE BELOW", orange with black letters imprinted with "CAUTION BURIED TELEPHONE LINE BELOW" or orange with

black letters imprinted with "CAUTION BURIED FIBER OPTIC LINE BELOW", as applicable.

D. Equipment Functional Characteristics:

FUNCTIONS	CHARACTERISTICS
Input Voltage	105 to 130 VAC
POWER LINE FREQUENCY	60 HZ \pm 2.0 HZ
Operating Temperature	0 to 50 degrees (°) Centigrade (C)
Humidity	80 percent (%) minimum rating

E. Equipment Standards and Testing:

1. The System has been defined herein as connected to systems identified as Critical Care performing Life Support Functions. Therefore, at a minimum, the system shall conform to all aforementioned National and/or Local Life Safety Codes (which ever are the more stringent), NFPA, NEC, this specification, JCAHCO Life Safety Accreditation requirements, and the OEM recommendations, instructions, and guidelines.
2. All supplies and materials shall be listed, labeled or certified by UL or a nationally recognized testing laboratory where such standards have been established for the supplies, materials or equipment. See paragraph minimum requirements Section 27 05 11, REQUIREMENTS FOR COMMUNICATIONS INSTALLATIONS, and the guidelines listed in paragraph 2.J.2.
3. The provided active and passive equipment required by the System design and approved technical submittal must conform with each UL standard in effect for the equipment, as of the date of the technical submittal (or the date when the COR approved system equipment necessary to be replaced) was technically reviewed and approved by VA. Where a UL standard is in existence for equipment to be used in completion of this contract, the equipment must bear the approved UL seal.
4. Each item of electronic equipment to be provided under this contract must bear the approved UL seal or the seal of the testing laboratory

that warrants the equipment has been tested in accordance with, and conforms to the specified standards.

2.2 DISTRIBUTION EQUIPMENT AND SYSTEMS

A. Telecommunication Outlet (TCO):

1. The TCO shall consist of one telephone multipin jack and two data multipin jacks, and one single mode fiber optic, and one multimode fiber optic, jacks mounted in a steel outlet box. A separate 100mm (4in.) x 100mm (4in.) x 63mm (2.5in.) steel outlet box with a labeled stainless steel faceplate will be used. A second 100mm (4in.) x 100mm (4in.) x 63mm (2.5in.) steel outlet box with a labeled faceplate shall be provided as required adjacent to the first box to ensure system connections and expandability requirements are met.
2. All telephone multipin connections shall be RJ-45/11 compatible female types. All data multipin connections shall be RJ-45 female types. All fiber optic (single mode and multimode) connections shall be "ST" stainless steel female types. All video connections shall be "BNC" female types.
3. The TCO shall be fed from the appropriate CCS located in the respective RTC in a manner to provide a uniform and balanced distribution system.
4. Interface of the data multipin jacks to appropriate patch panels (or approved "punch down" blocks) in the associated RTC, is the responsibility of the Contractor. The Contractor shall not extend data cables from the RTCs to data terminal equipment or install data terminal equipment.
5. The wall outlet shall be provided with a stainless steel or approve alternate cover plate to fit the telephone multipin jack, data multi-pin jacks, fiber optic jacks, analog jack(s) and the outlet box provided (100mm (4in.) x 100mm (4in.) for single and 100mm (4in.) x 200mm (8in.) for dual outlet box applications). For PBPU installations, the cover plate shall be stainless steel.
6. Interface of the fiber optic "ST" jacks to appropriate patch panels in the associated RTC, is the responsibility of the Contractor. The Contractor shall not cross-connect fiber optic cables in the to fiber optic equipment or install fiber optic equipment.

271500

COMMUNICATIONS HORIZONTAL CABLING

7. Interface of the analog video "BNC" jacks to appropriate patch panel in the associated RTC, is the responsibility of the Contractor. The Contractor shall not cross-connect analog cables in the RTCs to analog equipment or install active analog equipment.
- B. Distribution Cables: Each cable shall meet or exceed the following specifications for the specific type of cable. Each cable reel shall be sweep tested and certified by the OEM by tags affixed to each reel. The Contractor shall turn over all sweep tags to the COR. Additionally, the Contractor shall provide a 610 mm (2 ft.) sample of each provided cable, to the COR and receive approval before installation. Cables installed in any outside location (i.e. above ground, under ground in conduit, ducts, pathways, etc.) shall be filled with a waterproofing compound between outside jacket (not immediately touching any provided armor) and inter conductors to seal punctures in the jacket and protect the conductors from moisture.
1. Remote Control:
- a. The remote control cable shall be multi-conductor with stranded (solid is permissible) conductors. The cable shall be able to handle the power and voltage necessary to control specified system equipment from a remote location. The cable shall be UL listed and pass the FR-1 vertical flame test, at a minimum. Each conductor shall be color-coded. Combined multi-conductor and coaxial cables are acceptable for this installation, as long as all system performance standards are met.
- b. Technical Characteristics:

Length	As required, in 1K (3,000 ft.) reels minimum
Connectors	As required by system design
Size	18 AWG, minimum, Outside 20 AWG, minimum, Inside
Color coding	Required, EIA industry standard
Bend radius	10X the cable outside diameter
Impedance	As required
Shield coverage	As required by OEM specification

Attenuation	
Frequency in mHz	dB per 305 M (1,000ft.), maximum
0.7	5.2
1.0	6.5
4.0	14.0
8.0	19.0
16.0	26.0
20.0	29.0
25.0	33.0
31.0	36.0
50.0	52.0

2. Telephone:

- a. The System cable shall be provided by the Contractor to meet the minimum system requirements of Category Six service. The cable shall interconnect each part of the system. The cable shall be completely survivable in areas where it is installed.
- b. Technical Characteristics:

Length	As required, in 1K (3,000 ft.) reels minimum
Cable	Voice grade category six
Connectors	As required by system design
Size	22 AWG, minimum, Outside 24 AWG, minimum, Inside
Color coding	Required, telephone industry standard
Bend radius	10X the cable outside diameter
Impedance	120 Ohms \pm 15%, BAL
Shield coverage	As required by OEM specification
Attenuation	
Frequency in mHz	dB per 305 M (1,000ft.), maximum
0.7	5.2
1.0	6.5
4.0	14.0

8.0	19.0
16.0	26.0
20.0	29.0
25.0	33.0
31.0	36.0
62.0	52.0
100.0	68.0

3. Data Multi-Conductor:

- a. The cable shall be multi-conductor, shielded or unshielded cable with stranded conductors. The cable shall be able to handle the power and voltage used over the distance required. It shall meet Category Six service at a minimum.

b. Technical Characteristics:

Wire size	22 AWG, minimum
Working shield	350 V
Bend radius	10X the cable outside diameter
Impedance	100 Ohms \pm 15%, BAL
Bandwidth	100 mHz, minimum
DC RESISTANCE	10.0 Ohms/100M, maximum
Shield coverage	
Overall Outside (if OEM specified)	100%
Individual Pairs (if OEM specified)	100%
Attenuation	
Frequency in mHz	dB per 305 M (1,000ft.), maximum
0.7	5.2
1.0	6.5
4.0	14.0
8.0	19.0
16.0	26.0
20.0	29.0
25.0	33.0

271500

COMMUNICATIONS HORIZONTAL CABLING

31.0	36.0
62.0	52.0
100.0	68.0

4. Fiber Optic:

a. Multimode Fiber:

- 1) The general purpose multimode fiber optic cable shall be a dual window type installed in conduit for all system locations. A load-bearing support braid shall surround the inner tube for strength during cable installation.
- 2) Technical Characteristics:

Bend radius	6.0", minimum Outer jacket, As required
FIBER DIAMETER	62.5 MICRONS
Cladding	125 microns
Attenuation	
850 nM	4.0 dB per kM, maximum
1,300 nM	2.0 dB per kM, maximum
Bandwidth	
850 nM	160 MHz, minimum
1,300 nM	500 MHz, minimum
Connectors	Stainless steel

b. Single mode Fiber:

- 1) The general purpose single mode fiber optic cable shall be a dual window type installed in conduit for all system locations. A load-bearing support braid shall surround the inner tube for strength during cable installation.
- 2) Technical Characteristics:

Bend radius	100 mm (4 in.) minimum
Outer jacket	PVC
Fiber diameter	8.7 microns

Cladding	125 microns
Attenuation at 850 nM	1.0 dBm per km
Connectors	Stainless Steel

5. AC Power Cable: AC power cable(s) shall be 3-conductor, no. 12 AWG minimum, and rated for 13A-125V and 1,625W. Master AC power, installation specification and requirements, are given in the NEC and herein.

6. Public Address and/or General Purpose Audio:

a. The audio cable shall be two-conductor, STP cable with stranded conductors. The cable shall be able to handle the power used for the load impedance over the distance required, with not more than 5% power loss. This cable is to be provided in local PA areas only and is not to be used as a part of the telephone system.

b. Technical Characteristics:

Impedance	70.7VRMS audio signal
Wire size	20 AWG, minimum
Working shield	350 V
Color coding	Required, EIA audio industry standard
Connectors	As required
Bend radius	10X the cable outside diameter
Impedance	100 Ohms \pm 15%, BAL
Bandwidth	20 mHz, minimum
DC resistance	10.0 Ohms/100M (330 ft.), maximum
Shield coverage	
Overall Outside (if OEM specified)	100%
Individual Pairs (if OEM specified)	100%
Attenuation	
Frequency in mHz	dB per 305 M (1,000ft.), maximum
0.7	5.2
1.0	6.5

4.0	14.0
8.0	19.0
16.0	26.0
20.0	29.0 //

7. General Purpose Analog Video:

- a. The coaxial cable shall be an RG-59/U type (or equal), minimum.
It may also be used for baseband signals as approved by the OEM.
- b. Technical Characteristics:

Impedance	75 Ohm, UNBAL
Center conductor	20 AWG, SOLID OR STRANDED COPPER
Dielectric	Cellular polyethylene
Shield coverage	95%, copper braid
Connector type	BNC or UHF
Attenuation	
Frequency (k or mHz)	Maximum dB/30.5M (100ft.)
10 kHz	0.20
100 kHz	0.22
1.0 kHz	0.25
4.5 mHz	0.85
10.0 mHz	1.40
100 mHz	5.00

C. Outlet Connection Cables:

1. Telephone:

- a. The Contractor shall provide a connection cable for each TCO telephone jack in the System with 10% spares. The telephone connection cable shall connect the telephone instrument to the TCO telephone jack. The Contractor shall not provide telephone instrument(s) or equipment.
- b. Technical Characteristics:

Length	1.8M (6ft.), minimum
--------	----------------------

Cable	Voice Grade
Connector	RJ-11/45 compatible male on each end
Size	24 AWG, minimum
Color coding	Required, telephone industry standard

2. Data:

- a. The Contractor shall provide a connection cable for each TCO data jack in the system with 10% spares. The data connection cable shall connect a data instrument to the TCO data jack. The Contractor shall not provide data terminal(s)/equipment.

b. Technical Characteristics:

Length	1.8M (6 ft.), minimum
Cable	Data grade Category Six
Connector	RJ-45 male on each end
Color coding	Required, data industry standard
Size	24 AWG, minimum

3. Fiber Optic:

- a. The Contractor shall provide a connection cable for each TCO fiber optic connector in the System with 10% spares. The data connection cable shall connect a fiber optic instrument to the TCO fiber optic jack. The Contractor shall not provide fiber optic instrument(s)/equipment.

b. Technical Characteristics:

Length	1.8M (6 ft.), minimum
Cable	Flexible single conductor with jacket
Connector	ST male on each end
Size	To fit single mode or multimode cable

4. Analog Video:

- a. The Contractor shall provide a connection cable for each TCO analog video jack in the System with 10% spares. The analog video connection cable shall connect a analog video instrument to the TCO analog video jack. The Contractor shall not provide analog video instrument(s)/equipment.
- b. Technical Characteristics:

Length	1.8M (6 ft.), minimum
Cable	Flexible RG-59/U, minimum
Connector	BNC male on each end

D. System Connectors:

1. Solderless (Forked Connector):

- a. The connector shall have a crimp-on coupling for quick connect/disconnect of wires or cables. The crimp-on connector shall be designed to fit the wire or cable furnished. The connector barrel shall be insulated and color-coded.
- b. Technical Characteristics:

Impedance	As required
Working Voltage	500 V

2. Multipin:

- a. The connector shall have a crimp-on coupling for quick connect/disconnect of wires or cables. The crimp-on connector shall be designed to fit the wire or cable furnished. The connector housing shall be fully enclosed and shielded. It shall be secured to the cable group by screw type compression sleeves.
- b. Technical Characteristics:

Impedance	As required
Working Voltage	500 V
Number of pins	As requires, usually 25 pairs minimum

3. Modular (RJ-45/11 and RJ-45): The connectors shall be commercial types for voice and high speed data transmission applications. The connector shall be compatible with telephone instruments, computer terminals, and other type devices requiring linking through the modular telecommunications outlet to the System. The connector shall be compatible with UTP and STP cables.

a. Technical Characteristics:

Type	Number of Pins
RJ-11/45	Compatible with RJ45
RJ-45	Eight
Dielectric	Surge
Voltage	1,000V RMS, 60 Hz @ one minute, minimum
Current	2.2A RMS @ 30 Minutes or 7.0A RMS @ 5.0 seconds
Leakage	100 μ A, maximum
Connectability	
Initial contact resistance	20 mili-Ohms, maximum
Insulation displacement	10 mili-Ohms, maximum
Interface	Must interface with modular jacks from a variety of OEMs. RJ-11/45 plugs shall provide connection when used in RJ-45 jacks.
Durability	200 insertions/withdrawals, minimum

4. Fiber Optic: The connectors shall be commercial types for voice and high speed data transmission applications. The connector shall be compatible with telephone instruments, computer terminals, and other type devices requiring linking through the modular telecommunications outlet to the system. The connector shall be compatible with UTP and STP cables.

5. "BNC" Type:

- a. The BNC connector shall have a bayonet locking coupling for quick connect/disconnect of coaxial cable/termination's. It shall be a

crimp-on (twist on are acceptable) connector designed to fit the coaxial cable furnished.

b. Technical Characteristics:

Impedance	50 or 75 Ohms, UNBAL
Working Voltage	500 V

E. Terminators:

1. Coaxial:

- a. These units shall be metal-housed precision types in the frequency ranges selected. They shall be the screw-on type that has low VSWR when installed and the proper impedance to terminate the required system unit or coaxial cable.

b. Technical Characteristics:

Frequency	0-1 GHz
Power blocking	As required
Return loss	25 dB
Connectors	"F", "BNC", minimum
Impedance	50 or 75 Ohms, UNBAL

2. Audio:

- a. These units shall be metal-housed precision types in the frequency ranges selected. They shall be the screw-on audio spade lug, twin plug, XL types that has low VSWR when installed and the proper impedance to terminate the required system unit or coaxial cable.

b. Technical Characteristics:

Frequency	20-20 kHz, minimum
Power blocking	As required
Return loss	15 dB
Connectors	"Audio spade lug", "1/4", "1/8", "XL" or "RCA"
Impedance	

Bal	100 Ohms, minimum
Unbal	75 Ohm, minimum

3. Fiber Optic:

- a. These units shall be metal-housed precision types in the frequency ranges selected. They shall be the screw-on type that has low VSWR when installed and the proper impedance to terminate the required system unit or fiber optic cable.
- b. Technical Characteristics:

Frequency	Lightwave
Power blocking	As required
Return loss	25 dB
Connectors	"ST", minimum
Construction	Stainless steel
Impedance	As required

F. Distribution Frames:

1. A new stand-alone (i.e., self supporting, free standing) MDF shall be provided to interconnect the EPBX and computer room. The MDF shall be modular and equipped with modular terminating mini blocks (i.e. Ericsson, 3M, etc.), and patch panels that are as small as possible and provide all the requirements of this specifications as described herein.
2. All cable distribution closets and MDFs shall be wired in accordance with industry standards and shall employ "latest state-of-the-art" modular cross-connect devices. The MDF/telephone closet riser cable shall be sized to satisfy all voice requirements plus not less than 50% spare (growth) capacity in each telephone closet which includes a fiber optic backbone. The MDF/telephone closet riser cable shall be sized to satisfy all voice and data requirements plus not less than 50% spare (growth) capacity in each telephone closet which does not include a fiber optic backbone.
3. The MDF and all intermediate distribution frames shall be connected to the EPBX system ground.

4. Technical Characteristics:

Telephone	
IDC type unit	As described in Part 2
Contact wires	50 micron of Gold over Nickel
Contact pressure	100 Grams, MIN
110A Punch blocks	Acceptable alternate to IDC
Data	110A blocks as described in Part 2
Fiber optic	Patch panel as described in Part 2
Analog Video	Patch panel as described in Part 2

2.3 TELECOMMUNICATIONS CLOSET REQUIREMENTS

Refer to VA Handbook H-088C3, Telephone System Requirements, for specific TC guidelines for size, power input, security, and backboard mounting requirements. It is the Contractors responsibility to ensure TC compliance with the System Requirements.

2.4 ENVIRONMENTAL REQUIREMENTS

Technical submittals shall identify the environmental specifications for housing the system. These environmental specifications shall identify the requirements for initial and expanded system configurations for:

- A. Floor loading for batteries and cabinets.
- B. Minimum floor space and ceiling heights.
- C. Minimum size of doors for equipment passage.
- D. Power requirements: The bidders shall provide the specific voltage, amperage, phases, and quantities of circuits required.
- E. Air conditioning, heating, and humidity requirements. The bidder shall identify the ambient temperature and relative humidity operating ranges required preventing equipment damage.
- F. Air conditioning requirements (expressed in BTU per hour, based on adequate dissipation of generated heat to maintain required room and equipment standards).
- G. Proposed floor plan based on the expanded system configuration of the bidder's proposed EPBX for this Facility.
- H. Conduit size requirement (between equipment room and console room).

2.5 INSTALLATION KIT

The kit shall be provided that, at a minimum, includes all connectors and terminals, labeling systems, audio spade lugs, barrier strips, punch blocks or wire wrap terminals, heat shrink tubing, cable ties, solder, hangers, clamps, bolts, conduit, cable duct, and/or cable tray, etc., required to accomplish a neat and secure installation. All wires shall terminate in a spade lug and barrier strip, wire wrap terminal or punch block. Unfinished or unlabeled wire connections shall not be allowed. Turn over to the RE all unused and partially opened installation kit boxes, coaxial, fiberoptic, and twisted pair cable reels, conduit, cable tray, and/or cable duct bundles, wire rolls, physical installation hardware. The following are the minimum required installation sub-kits:

A. System Grounding:

1. The grounding kit shall include all cable and installation hardware required. All radio equipment shall be connected to earth ground via internal building wiring, according to the NEC.
2. This includes, but is not limited to:
 - a. Coaxial Cable Shields.
 - b. Control Cable Shields.
 - c. Data Cable Shields.
 - d. Equipment Racks.
 - e. Equipment Cabinets.
 - f. Conduits.
 - g. Duct.
 - h. Cable Trays.
 - i. Power Panels.
 - j. Connector Panels.
 - k. Grounding Blocks.

B. Coaxial Cable: The coaxial cable kit shall include all coaxial connectors, cable tying straps, heat shrink tabbing, hangers, clamps, etc., required to accomplish a neat and secure installation.

C. Wire and Cable: The wire and cable kit shall include all connectors and terminals, audio spade lugs, barrier straps, punch blocks, wire wrap strips, heat shrink tubing, tie wraps, solder, hangers, clamps, labels etc., required to accomplish a neat and orderly installation.

271500

COMMUNICATIONS HORIZONTAL CABLING

- D. Conduit, Cable Duct, and Cable Tray: The kit shall include all conduit, duct, trays, junction boxes, back boxes, cover plates, feed through nipples, hangers, clamps, other hardware required to accomplish a neat and secure conduit, cable duct, and/or cable tray installation in accordance with the NEC and this document.
- E. Equipment Interface: The equipment kit shall include any item or quantity of equipment, cable, mounting hardware and materials needed to interface the systems with the identified sub-system(s) according to the OEM requirements and this document.
- F. Labels: The labeling kit shall include any item or quantity of labels, tools, stencils, and materials needed to completely and correctly label each subsystem according to the OEM requirements, as-installed drawings, and this document.
- G. Documentation: The documentation kit shall include any item or quantity of items, computer discs, as installed drawings, equipment, maintenance, and operation manuals, and OEM materials needed to completely and correctly provide the system documentation as required by this document and explained herein.

PART 3 - EXECUTION**3.1 INSTALLATION**

- A. Product Delivery, Storage and Handling:
1. Delivery: Deliver materials to the job site in OEM's original unopened containers, clearly labeled with the OEM's name and equipment catalog numbers, model and serial identification numbers. The RE may inventory the cable, patch panels, and related equipment.
 2. Storage and Handling: Store and protect equipment in a manner, which will preclude damage as directed by the COR.
- B. System Installation:
1. After the contract's been awarded, and within the time period specified in the contract, the Contractor shall deliver the total system in a manner that fully complies with the requirements of this specification. The Contractor shall make no substitutions or changes in the System without written approval from the COR.
 2. The Contractor shall install all equipment and systems in a manner that complies with accepted industry standards of good practice, OEM instructions, the requirements of this specification, and in a

- manner which does not constitute a safety hazard. The Contractor shall insure that all installation personnel understands and complies with all the requirements of this specification.
3. The Contractor shall install suitable filters, traps, directional couplers, splitters, TC's, and pads for minimizing interference and for balancing the System. Items used for balancing and minimizing interference shall be able to pass telephone and data, and lightwave, and analog signals in the frequency bands selected, in the direction specified, with low loss, and high isolation, and with minimal delay of specified frequencies and signals. The Contractor shall provide all equipment necessary to meet the requirements of Paragraph 2.1.C and the System performance standards.
 4. All passive equipment shall be connected according to the OEM's specifications to insure future correct termination, isolation, impedance match, and signal level balance at each telephone/data outlet.
 5. Where TCOs are installed adjacent to each other, install one outlet for each instrument.
 6. All lines shall be terminated in a suitable manner to facilitate future expansion of the System. There shall be a minimum of one spare 25 pair cable at each distribution point on each floor.
 7. All vertical and horizontal copper and fiber optic, and coaxial cables shall be terminated so any future changes only requires modifications of the existing EPBX or signal closet equipment only.
 8. Terminating resistors or devices shall be used to terminate all unused branches, outlets, equipment ports of the System, and shall be devices designed for the purpose of terminating fiber optic or twisted pair, and lightwave cables carrying telephone and data, and analog video, and lightwave systems.
 9. Equipment installed outdoors shall be weatherproof or installed in weatherproof enclosures with hinged doors and locks with two keys.
 10. Equipment installed indoors shall be installed in metal cabinets with hinged doors and locks with two keys.

C. Conduit and Signal Ducts:

1. Conduit:

- a. The Contractor shall employ the latest installation practices and materials. The Contractor shall provide conduit, junction boxes, connectors, sleeves, weatherheads, pitch pockets, and associated sealing materials not specifically identified in this document as GFE. Conduit penetrations of walls, ceilings, floors, interstitial space, fire barriers, etc., shall be sleeved and sealed. The minimum conduit size shall be 19 mm (3/4 in.).
- b. All cables shall be installed in separate conduit and/or signal ducts (exception from the separate conduit requirement to allow telephone cables to be installed in partitioned cable tray with data cables may be granted in writing by the COR if requested.) Conduits shall be provided in accordance with Section 27 05 33, RACEWAYS AND BOXES FOR COMMUNICATIONS SYSTEMS, and NEC Articles 517 for Critical Care and 800 for Communications systems, at a minimum.
- c. When metal, plastic covered, etc., flexible cable protective armor or systems are specifically authorized to be provided for use in the System, their installation guidelines and standards shall be as specified herein, Section 27 05 33, RACEWAYS AND BOXES FOR COMMUNICATIONS SYSTEMS, and the NEC.
- d. When "innerduct" flexible cable protective systems is specifically authorized to be provided for use in the System, it's installation guidelines and standards shall be as the specified herein, Section 27 05 33, RACEWAYS AND BOXES FOR COMMUNICATIONS SYSTEMS, and the NEC.
- e. Conduit (including GFE) fill shall not exceed 40%. Each conduit end shall be equipped with a protective insulator or sleeve to cover the conduit end, connection nut or clamp, to protect the wire or cable during installation and remaining in the conduit. Electrical power conduit shall be installed in accordance with the NEC. AC power conduit shall be run separate from signal conduit.
- f. When metal, plastic covered, etc., flexible cable protective armor or systems are specifically authorized to be provided for use in the System, their installation guidelines and standards

shall be as specified herein, Section 27 05 33, RACEWAYS AND BOXES FOR COMMUNICATIONS SYSTEMS, and the NEC.

- g. Ensure that Critical Care, PA, and Radio Paging Systems (as identified by NEC Section 517) are completely separated and protected from all other systems.
- 2. Signal Duct, Cable Duct, or Cable Tray:
 - a. The Contractor shall use existing signal duct, cable duct, and/or cable tray, when identified and approved by the COR.
 - b. Approved signal and/or cable duct shall be a minimum size of 100 mm x 100 mm (4 in. X 4 in.) inside diameter with removable tops or sides, as appropriate. Protective sleeves, guides or barriers are required on all sharp corners, openings, anchors, bolts or screw ends, junction, interface and connection points.
 - c. Approved cable tray shall be fully covered, mechanically and physically partitioned for multiple electronic circuit use, and be UL certified and labeled for use with telecommunication circuits and/or systems. The RE shall approve width and height dimensions.
- D. Distribution System Signal Wires and Cables:
 - 1. Wires and cables shall be provided in the same manner and use like construction practices as Fire Protective and other Emergency Systems that are identified and outlined in NFPA 101, Life Safety Code, Chapters 7, 12, and/or 13, NFPA 70, National Electrical Code, Chapter 7, Special Conditions. The wires and cables shall be able to withstand adverse environmental conditions in their respective location without deterioration. Wires and cables shall enter each equipment enclosure, console, cabinet or rack in such a manner that all doors or access panels can be opened and closed without removal or disruption of the cables.
 - a. Each wire and cable shall terminate on an item of equipment by direct connection. Spare or unused wire and cable shall be provided with appropriate connectors (female types) that are installed in appropriate punch blocks, barrier strips, patch, or bulkhead connector panels.
 - b. Fiber optic cables that are spare, unused or dark shall be provided with Industry Standard "ST" type female connectors

271500

COMMUNICATIONS HORIZONTAL CABLING

installed in appropriate break out, patch, or bulkhead connector panels provided in enclosure(s) and shall be protected from the environment.

- c. Coaxial cables that are spare, unused or dark shall be provided with the cable OEM specified type female connectors installed in appropriate break out, patch, or bulkhead connector panels provided in enclosure(s) and shall be protected from the environment.
- d. All cable junctions and taps shall be accessible. Provide an 8" X 8" X 4" (minimum) junction box attached to the cable duct or raceway for installation of distribution system passive equipment. Ensure all equipment and tap junctions are accessible.

2. Routing and Interconnection:

- a. Wires or cables between consoles, cabinets, racks and other equipment shall be in an approved conduit, signal duct, cable duct, or cable tray that is secured to building structure.
- b. Wires and cables shall be insulated to prevent contact with signal or current carrying conductors. Wires or cables used in assembling consoles, panels, equipment cabinets and racks shall be formed into harnesses that are bundled and tied. Harnessed wires or cables shall be combed straight, formed and dressed in either a vertical or horizontal relationship to equipment, controls, components or terminations.
- c. Harnesses with intertwined members are not acceptable. Each wire or cable that breaks out from a harness for connection or termination shall have been tied off at that harness or bundle point, and be provided with a neatly formed service loop.
- d. Wires and cables shall be grouped according to service (i.e.: AC, grounds, signal, DC, control, etc.). DC, control and signal cables may be included with any group. Wires and cables shall be neatly formed and shall not change position in the group throughout the conduit run. Wires and cables in approved signal duct, conduit, cable ducts, or cable trays shall be neatly formed, bundled, tied off in 600 mm to 900 mm (24 in. to 36 in.) lengths and shall not change position in the group throughout the run. Concealed splices are not allowed.

271500

COMMUNICATIONS HORIZONTAL CABLING

- e. Separate, organize, bundle, and route wires or cables to restrict EMI, channel crosstalk, or feedback oscillation inside any enclosure. Looking at any enclosure from the rear (wall mounted enclosures, junction, pull or interface boxes from the front), locate AC power, DC and speaker wires or cables on the left; coaxial, control, microphone and line level audio and data wires or cables, on the right. This installation shall be accomplished with ties and/or fasteners that will not damage or distort the wires or cables. Limit spacing between tied off points to a maximum of 150 mm (6 inches).
- f. Do not pull wire or cable through any box, fitting or enclosure where change of cable tray or signal or cable duct alignment or direction occurs. Ensure the proper bend radius is maintained for each wire or cable as specified by it's OEM.
- g. Employ temporary guides, sheaves, rollers, and other necessary items to protect the wire or cable from excess tension or damage from bending during installation. Abrasion to wire or cable jackets is not acceptable and will not be allowed. Replace all cables whose jacket has been abraded. The discovery of any abraded and/or damaged cables during the proof of performance test shall be grounds for declaring the entire system unacceptable and the termination of the proof of performance test. Completely cover edges of wire or cable passing through holes in chassis, cabinets or racks, enclosures, pull or junction boxes, conduit, etc., with plastic or nylon grommets.
- h. Cable runs shall be splice free between conduit junction and interface boxes and equipment locations.
- i. Cables shall be installed and fastened without causing sharp bends or rubbing of the cables against sharp edges. Cables shall be fastened with hardware that will not damage or distort them.
- j. Cables shall be labeled with permanent markers at the terminals of the electronic and passive equipment and at each junction point in the System. The lettering on the cables shall correspond with the lettering on the record diagrams.
- k. Completely test all of the cables after installation and replace any defective cables.

1. Wires or cables that are installed outside of buildings shall be in conduit, secured to solid building structures. If specifically approved, on a case by case basis, to be run outside of conduit, the wires or cables shall be installed, as described herein. The bundled wires or cables must: Be tied at not less than 460 mm (18 in.) intervals to a solid building structure; have ultra violet protection and be totally waterproof (including all connections). The laying of wires or cables directly on roof tops, ladders, drooping down walls, walkways, floors, etc. is not allowed and will not be approved.
- m. Wires or cables installed outside of conduit, cable trays, wireways, cable duct, etc.
 - 1) Only when specifically authorized as described herein, will wires or cables be identified and approved to be installed outside of conduit. The wire or cable runs shall be UL rated plenum and OEM certified for use in air plenums.
 - 2) Wires and cables shall be hidden, protected, fastened and tied at 600 mm (24 in.) intervals, maximum, as described herein to building structure.
 - 3) Closer wire or cable fastening intervals may be required to prevents sagging, maintain clearance above suspended ceilings, remove unsightly wiring and cabling from view and discourage tampering and vandalism. Wire or cable runs, not provided in conduit, that penetrate outside building walls, supporting walls, and two hour fire barriers shall be sleeved and sealed with an approved fire retardant sealant.
 - 4) Wire or cable runs to system components installed in walls (i.e.: volume attenuators, circuit controllers, signal, or data outlets, etc.) may, when specifically authorized by the COR, be fished through hollow spaces in walls and shall be certified for use in air plenum areas.
- n. Wires or cables installed in underground conduit, duct, etc.
 - 1) Wires or cables installed in underground installations shall be waterproofed by the inclusion of a water protective barrier (i.e. gel, magma, etc.) or flooding compound between the outside jacket and first shield. Each underground connection

shall be accessible in a manhole, recessed ground level junction box, above ground pedestal, etc., and shall be provided with appropriate waterproof connectors to match the cable being installed. Once the System has been tested and found to meet the System performance standards and accepted by VA, the Contractor shall provide waterproof shrink tubing or approved mastic to fully encompass each wire or cable connection and overlay at least 150 mm (6 inches) above each wire or cable jacket trim point.

- 2) It is not acceptable to connect waterproofed cable directly to an inside CCS punch block or directly to an equipment connection port. When an under ground cable enters a building, it shall be routed directly to the closest TC that has been designated as the building's IMTC. The Contractor shall provide a "transition" splice in this TC where the "water proofed" cable enters on one side and "dry" cable exits on the other side. The "transition" splice shall be fully waterproof and be capable of reentry for system servicing. Additionally, the transition splice shall not allow the waterproofing compound to migrate from the water proof cable to the dry cable.

- 3) Warning tape shall be continuously placed 300 mm (12 inches) above buried conduit, cable, etc.

E. Outlet Boxes, Back Boxes, and Faceplates:

1. Outlet Boxes: Signal, power, interface, connection, distribution, and junction boxes shall be provided as required by the system design, on-site inspection, and review of the contract drawings.
2. Back Boxes: Back boxes shall be provided as directed by the OEM as required by the approved system design, on-site inspection, and review of the contract drawings.
3. Face Plates (or Cover Plates): Faceplates shall be of a standard type, stainless steel, anodized aluminum or UL approved cycloac plastic construction and provided by the Contractor for each identified system outlet location. Connectors and jacks appearing on the faceplate shall be clearly and permanently marked.

F. Connectors: Circuits, transmission lines, and signal extensions shall have continuity, correct connection and polarity. A uniform polarity shall be maintained between all points in the system.

1. Wires:

- a. Wire ends shall be neatly formed and where insulation has been cut, heat shrink tubing shall be employed to secure the insulation on each wire. Tape of any type is not acceptable.
- b. Audio spade lugs shall be installed on each wire (including spare or unused) end and connect to screw terminals of appropriate size barrier strips. AC barrier strips shall be provided with a protective cover to prevent accidental contact with wires carrying live AC current. Punch blocks are approved for signal, not AC wires. Wire Nut or "Scotch Lock" connectors are not acceptable for signal wire installation.

2. Cables: Each connector shall be designed for the specific size cable being used and installed with the OEM's approved installation tool. Typical system cable connectors include; but, are not limited to: Audio spade lug, punch block, wirewrap, etc.

3. Speaker Line Audio:

- a. Each connector shall be installed according to the cable, transformer or speaker OEM instructions and using the OEM's approved installation tool. The Contractor shall ensure each speaker is properly phased and connected in the same manner throughout the System using two conductor type wires.
- b. One of the conductors shall be color coded to aid in establishing speaker signal polarity. Each speaker line shall be permanently soldered or audio spade lug connected to each appropriate speaker or line matching transformer connection terminal. Speaker line connection to each audio amplifier shall use audio spade lugs, as described herein.

G. AC Power: AC power wiring shall be run separately from signal cable.

H. Grounding:

1. General: The Contractor shall ground all Contractor Installed Equipment and identified Government Furnished Equipment to eliminate all shock hazards and to minimize, to the maximum extent possible,

- all ground loops, common mode returns, noise pickup, crosstalk, etc. The total ground resistance shall be 0.1 Ohm or less.
- a. The Contractor shall install lightning arrestors and grounding in accordance with the NFPA and this specification.
 - b. Gas protection devices shall be provided on all circuits and cable pairs serving building distribution frames located in buildings other than the building in which the system is located or in any area served by an unprotected distribution system (manhole, aerial, etc.). The Contractor shall install the gas protection devices at the nearest point of entrance in buildings where protection is required and on the same circuits on the MDF in the telephone switch room.
 - c. Under no conditions shall the AC neutral, either in a power panel or in a receptacle outlet, be used for system control, subcarrier or audio reference ground.
 - d. The use of conduit, signal duct or cable trays as system or electrical ground is not acceptable and will not be permitted. These items may be used only for the dissipation of internally generated static charges (not to be confused with externally generated lightning) that may applied or generated outside the mechanical and/or physical confines of the System to earth ground. The discovery of improper system grounding shall be grounds to declare the System unacceptable and the termination of all system acceptance testing.
2. Cabinet Buss: A common ground buss of at least #10 AWG solid copper wire shall extend throughout each equipment cabinet and be connected to the system ground. Provide a separate isolated ground connection from each equipment cabinet ground buss to the system ground. Do not tie equipment ground busses together.
 3. Equipment: Equipment shall be bonded to the cabinet bus with copper braid equivalent to at least #12 AWG. Self grounding equipment enclosures, racks or cabinets, that provide OEM certified functional ground connections through physical contact with installed equipment, are acceptable alternates.
 4. Cable Shields: Cable shields shall be bonded to the cabinet ground buss with #12 AWG minimum stranded copper wire at only one end of

the cable run. Cable shields shall be insulated from each other, faceplates, equipment racks, consoles, enclosures or cabinets; except, at the system common ground point. Coaxial and audio cables, shall have one ground connection at the source; in all cases, cable shield ground connections shall be kept to a minimum.

- I. Labeling: Provide labeling in accordance with ANSI/EIA/TIA-606-A. All lettering for voice and data circuits shall be stenciled using laser printers or thermal ink transfer process. Handwritten labels are not acceptable.
1. Cable and Wires (Hereinafter referred to as "Cable"): Cables shall be labeled at both ends in accordance with ANSI/EIA/TIA-606-A. Labels shall be permanent in contrasting colors. Cables shall be identified according to the System "Record Wiring Diagrams".
 2. Equipment: System equipment shall be permanently labeled with contrasting plastic laminate or bakelite material. System equipment shall be labeled on the face of the unit corresponding to its source.
 3. Conduit, Cable Duct, and/or Cable Tray: The Contractor shall label all conduit, duct and tray, including utilized GFE, with permanent marking devices or spray painted stenciling a minimum of 3 meters (10 ft.) identifying it as the System. In addition, each enclosure shall be labeled according to this standard.
 4. Termination Hardware: The Contractor shall label workstation outlets and patch panel connections using color coded labels with identifiers in accordance with ANSI/EIA/TIA-606-A and the "Record Wiring Diagrams".

3.2 TESTS

A. Interim Inspection:

1. This inspection shall verify that the equipment provided adheres to the installation requirements of this document. The interim inspection will be conducted by a factory-certified representative and witnessed by a Government Representative. Each item of installed equipment shall be checked to insure appropriate UL certification markings. This inspection shall verify cabling terminations in telecommunications rooms and at workstations adhere to color code for T568B/T568A pin assignments and cabling connections are in

271500

- compliance with ANSI/EIA/TIA standards. Visually confirm Category 6 marking of outlets, faceplates, outlet/connectors and patch cords.
2. Perform fiber optical field inspection tests via attenuation measurements on factory reels and provide results along with manufacturer certification for factory reel tests. Remove failed cable reels from project site upon attenuation test failure.
 3. The Contractor shall notify the COR, in writing, of the estimated date the Contractor expects to be ready for the interim inspection, at least 20 working days before the requested inspection date.
 4. Results of the interim inspection shall be provided to the COR. If major or multiple deficiencies are discovered, a second interim inspection may be required before permitting the Contractor to continue with the system installation.
 5. The COR shall determine if an additional inspection is required, or if the Contractor will be allowed to proceed with the installation. In either case, re-inspection of the deficiencies noted during the interim inspection(s), will be part of the proof of performance test. The interim inspection shall not affect the Systems' completion date. The Contracting Officer shall ensure all test documents will become a part of the Systems record documentation.

B. Pretesting:

1. Upon completing the installation of the System, the Contractor shall align and balance the system. The Contractor shall pretest the entire system.
2. Pretesting Procedure:
 - a. During the system pretest, the Contractor shall verify (utilizing the approved spectrum analyzer and test equipment) that the System is fully operational and meets all the system performance requirements of this standard.
 - b. The Contractor shall pretest and verify that all System functions and specification requirements are met and operational, no unwanted aural effects, such as signal distortion, noise pulses, glitches, audio hum, poling noise, etc. are present. The Contractor shall measure and record the aural carrier levels of each system telephone and data channel, at each of the following points in the system:

271500

- 1) Local Telephone Company Interfaces or Inputs.
 - 2) EPBX interfaces or inputs and outputs.
 - 3) MDF interfaces or inputs and outputs.
 - 4) EPBX output S/NR for each telephone and data channel.
 - 5) Signal Level at each interface point to the distribution system, the last outlet on each trunk line plus all outlets installed as part of this contract.
3. The Contractor shall provide four (4) copies of the recorded system pretest measurements and the written certification that the System is ready for the formal acceptance test shall be submitted to the COR.
- C. Acceptance Test: After the System has been pretested and the Contractor has submitted the pretest results and certification to the COR, then the Contractor shall schedule an acceptance test date and give the RE 30 days written notice prior to the date the acceptance test is expected to begin. The System shall be tested in the presence of a Government Representative and an OEM certified representative. The System shall be tested utilizing the approved test equipment to certify proof of performance and Life Safety compliance. The test shall verify that the total System meets the requirements of this specification. The notification of the acceptance test shall include the expected length (in time) of the test.
- D. Verification Tests:
1. Test the UTP and STP backbone copper cabling for DC loop resistance, shorts, opens, intermittent faults, and polarity between conductors, and between conductors and shield, if cable has an overall shield. Test the operation of shorting bars in connection blocks. Test cables after termination and prior to cross-connection.
 2. Multimode Fiber Optic Cable: Perform end-to-end attenuation tests in accordance with ANSI/EIA/TIA-568-B.3 and ANSI/EIA/TIA-526-14A using Method A, Optical Power Meter and Light Source and/or Method B, OTDR. Perform verification acceptance test.
 3. Single mode Fiber Optic Cable: Perform end-to-end attenuation tests in accordance with ANSI/EIA/TIA-568-B.3 and ANSI/EIA/TIA-526-7 using Method A, Optical Power Meter and Light Source and/or Method B, OTDR. Perform verification acceptance test.

E. Performance Testing:

1. Perform Category 6 tests in accordance with ANSI/EIA/TIA-568-B.1 and ANSI/EIA/TIA-568-B.2. Test shall include the following: wire map, length, insertion loss, return loss, NEXT, PSNEXT, ELFEXT, PSELFEXT, propagation delay and delay skew.
2. Fiber Optic Links: Perform end-to-end fiber optic cable link tests in accordance with ANSI/EIA/TIA-568-B.3.

F. Total System Acceptance Test: The Contractor shall perform verification tests for UTP and STP copper cabling system(s) and the multimode and single mode fiber optic cabling system(s) after the complete telecommunication distribution system and workstation outlet are installed.

1. Voice Testing: Connect to the network interface device at the demarcation point. Go off-hook and receive dial tone from the LEC. If a test number is available, place and receive a local, long distance, and FTS telephone call.
2. Data Testing: Connect to the network interface device at the demarcation point. Log onto the network to ensure proper connection to the network is achieved.

3.3 TRAINING

- A. Furnish the services of a factory-trained engineer or technician for a total of two four hour classes to instruct designated Facility IRM personnel. Instruction shall include cross connection, corrective, and preventive maintenance of the System and equipment.
- B. Before the System can be accepted by the VA, this training must be accomplished. Training will be scheduled at the convenience of the COR and Chief of Engineering Service.

3.4 GUARANTEE PERIOD OF SERVICE**A. Contractor's Responsibilities:**

1. The Contractor shall guarantee that all installed material and equipment will be free from defects, workmanship, and will remain so for a period of one year from date of final acceptance of the System by the VA. The Contractor shall provide OEM's equipment warranty documents, to the COR if the Facility has taken possession of the building(s), that certifies each item of equipment installed conforms to OEM published specifications.

271500

COMMUNICATIONS HORIZONTAL CABLING

2. The Contractor's maintenance personnel shall have the ability to contact the Contractor and OEM for emergency maintenance and logistic assistance, remote diagnostic testing, and assistance in resolving technical problems at any time. The Contractor and OEM shall provide this contact capability at no additional cost to the VA.
3. All Contractor installation, maintenance, and supervisor personnel shall be fully qualified by the OEM and must provide two (2) copies of current and qualified OEM training certificates and OEM certification upon request.
4. Additionally, the Contractor shall accomplish the following minimum requirements during the one year guarantee period:
 - a. Response Time:
 - 1) The COR if the facility has taken possession of the building[s]) is the Contractor's reporting and contact officials for the System trouble calls, during the guarantee period.
 - 2) A standard workweek is considered 8:00 A.M. to 5:00 P.M., Monday through Friday exclusive of Federal Holidays.
 - 3) The Contractor shall respond and correct on-site trouble calls, during the standard work week to:
 - a) A routine trouble call within one working days of its report. A routine trouble is considered a trouble which causes a system outlet, station, or patch cord to be inoperable.
 - b) An emergency trouble call within 6 hours of its report. An emergency trouble is considered a trouble which causes a subsystem or distribution point to be inoperable at anytime. Additionally, the loss of a minimum of 50 station or system lines shall be deemed as this type of a trouble call.
 - 4) The Contractor shall respond on-site to a catastrophic trouble call within 4 hours of its report. A catastrophic trouble call is considered total system failure.
 - a) If a system failure cannot be corrected within four hours (exclusive of the standard work time limits), the

Contractor shall be responsible for providing alternate system CSS or TCO equipment, or cables. The alternate equipment and/or cables shall be operational within four hours after the four hour trouble shooting time.

- b. Required on-site visits during the one year guarantee period
- 1) The Contractor shall visit, on-site, for a minimum of eight hours, once every 12 weeks, during the guarantee period, to perform system preventive maintenance, equipment cleaning, and operational adjustments to maintain the System according the descriptions identified in this SPEC.
 - a) The Contractor shall arrange all Facility visits with the COR prior to performing the required maintenance visits.
 - b) The Contractor in accordance with the OEM's recommended practice and service intervals shall perform preventive maintenance during a non-busy time agreed to by the COR and the Contractor.
 - c) The preventive maintenance schedule, functions and reports shall be provided to and approved by the COR.
 - 2) The Contractor shall provide the COR a type written report itemizing each deficiency found and the corrective action performed during each required visit or official reported trouble call. The Contractor shall provide the COR with sample copies of these reports for review and approval at the beginning of the Total System Acceptance Test. The following reports are the minimum required:
 - a) Monthly Report: The Contractor shall provide a monthly summary all equipment and sub-systems serviced during this guarantee period to COR by the fifth working day after the end of each month. The report shall clearly and concisely describe the services rendered, parts replaced and repairs performed. The report shall prescribe anticipated future needs of the equipment and Systems for preventive and predictive maintenance
 - b) Contractor Log: The Contractor shall maintain a separate log entry for each item of equipment and each sub-system of the System. The log shall list dates and times of all

scheduled, routine, and emergency calls. Each emergency call shall be described with details of the nature and causes of emergency steps taken to rectify the situation and specific recommendations to avoid such conditions in the future.

3) The COR shall provide the Facility Engineering Officer, two (2) copies of actual reports for evaluation.

a) The COR shall ensure copies of these reports are entered into the System's official acquisition documents.

b) The Facilities Chief Engineer shall ensure copies of these reports are entered into the System's official technical as-installed documents.

B. Work Not Included: Maintenance and repair service shall not include the performance of any work due to improper use, accidents, other vendor, contractor, owner tampering or negligence, for which the Contractor is not directly responsible and does not control. The Contractor shall immediately notify the COR in writing upon the discovery of these incidents. The COR will investigate all reported incidents and render findings concerning any Contractor's responsibility.

- - - E N D - - -

SECTION 27 31 31**VOICE COMMUNICATIONS SWITCHING AND ROUTING EQUIPMENT - EXTENSION****PART 1 - GENERAL****1.1 DESCRIPTION**

- A. This section specifies the furnishing, installing, certification, testing, and guaranty of a complete and operating extension of an existing operating Telephone System, and associated equipment (here-in-after referred to as "the System") and associated equipment to be installed in the VA Medical Center and Parking Garage here-in-after referred to as "the Facility". The System shall include, but not be limited to, equipment cabinets, interface enclosures, and relay racks, stand-by battery(s), necessary combiners, traps, and filters; distribution nodes and/or amplifiers; telephone instruments; auxiliary systems; and necessary passive devices such as: protectors, isolators, splitters, couplers, cable "patch", "punch down", and cross-connector blocks or devices, cable management items, voice and digital cable distribution system, and associated hardware. The System shall additionally include, but not be limited to: telecommunication closets (TC); telecommunications outlets (TCO); copper and fiber optic, connectors, "patch" cables, and/or "break out" devices.
- B. The System shall be delivered free of engineering, manufacturing, installation, and operating defects. It shall be designed, engineered and installed for ease of operation, maintenance, and testing.
- C. The term "provide", as used herein, shall be defined as: designed, engineered, furnished, installed, certified, and tested, by the Contractor.
- D. The Telephone System is defined as an Emergency Critical Care Communication System by the National Fire Protection Association (NFPA). Therefore, if the System connects to or extends the telephone system, the System's installation and operation shall adhere to all appropriate National, Government, and/or Local Life Safety and/or Support Codes, which ever are the more stringent for this Facility. At a minimum, the System shall be installed according to NFPA, Section 70, National Electrical Code (NEC), Article 517 and Chapter 7; NFPA, Section 99, Health Care Facilities, Chapter 3-4; NFPA, Section 101, Life Safety Code, Chapters 7, 12, and/or 13; Joint Commission on

273131

VOICE COMMUNICATIONS SWITCHING AND ROUTING EQUIPMENT - EXTENSION

Accreditation of Health Care Organization (JCAHCO), Manual for Health Care Facilities, all necessary Life Safety and/or Support guidelines; this specification; and the original equipment manufacturer's (OEM) suggested installation design, recommendations, and instructions. The OEM and Contractor shall ensure that all management, sales, engineering, and installation personnel have read and understand the requirements of this specification before the System is designed, engineered, delivered, and provided.

- E. The VA Contracting Officer's Representative (COR) are the approving authorities for all contractual and mechanical changes to the System. The Contractor is cautioned to obtain in writing, all approvals for system changes relating to the published contract specifications and drawings, from the COR before proceeding with the change.

1.2 RELATED WORK

- A. Section 01 33 23, SHOP DRAWINGS, PRODUCT DATA, AND SAMPLES.
- B. Section 27 05 11, REQUIREMENTS FOR COMMUNICATIONS INSTALLATIONS.
- C. Section 27 05 33, RACEWAYS AND BOXES FOR COMMUNICATIONS SYSTEMS.
- D. Section 27 10 00, STRUCTURED CABLING.
- E. Section 26 27 26, WIRING DEVICES.
- F. Section 27 05 26, GROUNDING AND BONDING FOR COMMUNICATIONS SYSTEMS.
- G. Section 27 15 00, COMMUNICATIONS HORIZONTAL CABLING.
- H. Section 27 51 16, PUBLIC ADDRESS AND MASS NOTIFICATION SYSTEMS.

1.3 APPLICABLE PUBLICATIONS

- A. The publications listed below form a part of this specification to the extent referenced. The publications are referenced in text by basic designation only. Except for a specific date given, the issue in effect (including amendments, addenda, revisions, supplements, and errata) on the date the system's submittal is technically approved by VA, shall be enforced.
- B. Joint Commission on Accreditation of Health Care Organization (JCAHO): Comprehensive Accreditation Manual for Hospitals - Volumes One and Two.
- C. National and/or Government Life Safety Code(s): The more stringent of each listed code.
- D. National Fire Protection Association (NFPA):

No. 70	National Electrical Code (NEC)
No. 75	Protection of Electronic Computer/Data Processing Systems
No. 77	Recommended Practice on Static Electricity
No. 99	Standard for Health Care Facilities
No. 101	Life Safety Code
No. 1221	Emergency Services Communication Systems

E. Underwriter's Laboratories, Inc. (UL):

65	Wired Cabinets
96	Lightning Protection Components
96A	Installation Requirements for Lightning Protection Systems
467	Grounding and Bonding Equipment
497/497A/497B	Protectors for Paired Conductors/ Communications Circuits/Data Communications and Fire Alarm Circuits
884	Underfloor Raceways and Fittings

F. ANSI/EIA/TIA PUBLICATIONS:

568B	Commercial Building Telecommunications
569B	COMMERCIAL BUILDING STANDARD FOR TELECOMMUNICATIONS PATHWAYS AND SPACES
598C	Optical Fiber Cable Color Coding
606A	Administration Standard for the Telecommunications Infrastructure of Commercial Buildings
607A	Grounding and Bonding Requirements for Telecommunications in Commercial Buildings
758	Grounding and Bonding Requirements for Telecommunications in Commercial Buildings

G. Lucent Technologies: Document 900-200-318 "Outside Plant Engineering Handbook".

H. International Telecommunication Union - Telecommunication Standardization Sector (ITU-T).

- I. Federal Information Processing Standards (FIPS) Publications.
- J. Federal Communications Commission (FCC) Publication: Standards for telephone equipment and systems.
- K. United States Air Force: Technical Order 33K-1-100 - Test Measurement and Diagnostic Equipment (TMDE) Interval Reference Guide.

1.4 QUALITY ASSURANCE

- A. The authorized representative of the System's OEM shall be responsible for the design, satisfactory total operation of the System, and its certification.
- B. The OEM shall meet the minimum requirements identified in Paragraph 2.1.A. Additionally, the Contractor shall have had experience with three or more installations of systems of comparable size and complexity with regard to coordinating, engineering, testing, certifying, supervising, training, and documentation. Each of these installations shall have been in successful operation for a minimum of three years after final acceptance by the user. These installations shall be provided as a part of the submittal identified in Paragraph 1.5.
- C. The System Contractor shall submit certified documentation that they have been an authorized distributor and service organization for the OEM for a minimum of three (3) years. The System Contractor shall be authorized by the OEM to certify and warranty the installed equipment. In addition, the OEM and System Contractor shall accept complete responsibility for the design installation, certification, and physical support for the System. This documentation, along with the System Contractor and OEM certifications must be provided in writing as a part of the Contractor's Technical Submittal.
- D. The Contractor's Telecommunications Technicians assigned to the System shall be fully trained, qualified, and certified by the OEM on the engineering, installation, and testing of the System. The Contractor shall provide formal written evidence of current OEM certification(s) for the installer(s) as a part of the submittal or to the COR before being allowed to commence work on the System.

1.5 SUBMITTALS

- A. On-Site Survey: The Contractor shall provide an on-site telephone equipment location, cable pathway, TC, TCO, and interconnection survey

with the submittal that is accomplished no later than 18 months prior to the expected completion of the facility.

1. The survey will be accomplished by a physical walk through of the facility and existing locations with the contract drawings (including all approved changes) and existing survey performed by the IRM department. Differences in locations between the two surveys shall be clearly identified and shall be provided to the RE in writing within 30 days of the completion of the survey.
- B. Provide submittals in accordance with Specification Section 01 33 23, SHOP DRAWINGS, PRODUCT DATA, AND SAMPLES. The RE shall retain one copy for review and approval.
 1. If the submittal is approved the COR shall retain one copy for Official Records and return three (3) copies to the Contractor.
 2. If the submittal is disapproved, three (3) copies will be returned to the Contractor with a written explanation attached indicating the areas where the submittal deviated from the System Specifications. The RE shall retain one copy for Official Records.
- C. Documents: The submittal shall be separated into sections for each subsystem and shall contain the following:
 1. Title page to include:
 - a. VA Medical Center.
 - b. Contractor's name, address, and telephone (including fax) numbers.
 - c. Date of Submittal.
 - d. VA Project No.
 2. List containing a minimum of three (3) locations of installations of similar size and complexity as identified herein. These locations shall contain the following:
 - a. Installation Location and Name.
 - b. Owner's or user's name, address, and telephone numbers (including fax).
 - c. Date of Project Start and Date of Final Acceptance by Owner.
 - d. System Project Number.
 - e. Brief (three paragraphs minimum) description of each system's function, operation, and installation.

3. Narrative: Description of the System as it is expected to be installed.
4. A list of equipment to be furnished. The quantity, make and model number of each item is required.

The following is the minimum equipment required by the System:

QUANTITY	UNIT
As required	CSU
As required	Back-up Battery Power Supply
As required	AC Power Supply
As required	Equipment Cabinet(s)
As required	Environmental Cabinet
As required	Distribution/Interface Cabinets
As required	Stand Alone Relay Rack
As required	CCS
As required	Audio Alarm Panel
As required	Trouble Annunciator Panel
As required	Wire Management System/Equipment
As required	Telephone Instruments
As required	Cable Distribution System
As required	System Conduits, Cable Duct, and/or Cable Tray
1 ea.	Installation Kit
1 ea.	Separate Spare Part List
As required	Telephone Paging Adapter (one each required for PA, Radio Paging and sub-systems)
As required	Time Out Device (one each required for PA, Radio, and Dial Dictation sub-system)

5. Interface cabinet and each distribution cabinet layout drawing, as each is to be installed.
6. Equipment technical literature detailing the electrical and technical characteristics of each item of equipment to be furnished.
7. Engineering drawings of the System, showing calculated signal levels at the CSU output, each input and output distribution point,

- proposed telephone outlet values, and signal level at each telephone outlet multipin jack.
8. List of test equipment as per paragraph 1.5.E below.
 9. A letter certifying that the Contractor understands the requirements of the Samples paragraph 1.5.F below.
 10. A letter certifying that the Contractor understands the requirements of Section 3.2 concerning acceptance tests.
- D. Environmental Requirements: Technical submittals shall confirm the environmental specifications for TC areas occupied by the System. These environmental specifications shall identify the requirements for initial and expanded system configurations for:
1. Floor loading for batteries and cabinets.
 2. Minimum floor space and ceiling heights.
 3. Minimum size of doors for equipment passage.
 4. Power requirements: The bidders shall provide the specific voltage, amperage, phases, and quantities of circuits required.
 5. Air conditioning, heating, and humidity requirements. The Contractor shall identify the ambient temperature and relative humidity operating ranges required to prevent equipment damage.
 6. Air conditioning requirements (expressed in BTU per hour, based on adequate dissipation of generated heat to maintain required room and equipment standards).
 7. Main backbone, trunk line, riser, and horizontal cable pathways, cable duct, and conduit requirements between each MTC, TC, and TCO.
- E. Test Equipment List. The Contractor is responsible for furnishing all test equipment required to test the System in accordance with the parameters specified. Unless otherwise stated, the test equipment shall not be considered part of the system. The Contractor shall furnish test equipment of an accuracy better than the parameters to be tested. The test equipment furnished by the Contractor shall have a calibration tag of an acceptable calibration service dated not more than 3 months prior to the test. As part of the proposal, a test equipment list shall be furnished that includes the make and model number of the following type of equipment as a minimum:
1. Spectrum Analyzer.
 2. Signal Level Meter.

3. Volt-Ohm Meter.
 4. Time Domain Reflectometer (TDR) with strip chart recorder.
 5. Bit Error Test Set (BERT).
- F. Samples. A sample of each of the following items shall be furnished to the RE for approval prior to installation. The samples may be returned to the Contractor at the discretion of the RE.
1. TCO Wall Outlet Box 100 mm x 100 mm x 63 mm (4" x 4"x 2.5") with:
 - a. One each telephone (or voice) RJ45 jack installed.
 - b. Two each multi pin data RJ45 jacks installed.
 - c. Cover Plate installed.
 - d. RF (F)/video (BNC)/audio (XL) jack(s) installed.
 2. Data CCS patch panel, punch block or connection device with RJ 45 connectors installed.
 3. Telephone CCS system with IDC and/or RJ45 connectors and cable terminal equipment installed.
 4. 610 mm (2 ft.) section of each copper cable to be used with cable sweep tags as specified in Section 27 15 00, COMMUNICATIONS HORIZONTAL CABLING, and connectors installed.
 5. 610 mm (2 ft.) section of each analog RF, video coaxial, and audio cable to be used with cable sweep tags as specified in Section 27 15 00, COMMUNICATIONS HORIZONTAL CABLING, and connectors installed.
 6. Analog video CCS patch panel or breakout box with cable management equipment and "BNC" connectors installed.
 7. Analog audio CCS patch panel or breakout box with cable management equipment and "XL" connectors installed.
 8. Analog RF patch panel or breakout box with cable management equipment and "F" connectors installed.
- G. Certifications:
1. Submit written certification from the OEM indicating that the proposed supervisor of the installation and the proposed provider of the contract maintenance are authorized representatives of the OEM. Include the individual's exact name and address and OEM credentials in the certification.
 2. Submit written certification from the OEM that the wiring and connection diagrams meet National and/or Local (whichever is the

- more stringent) Life Safety Guidelines, NFPA, NEC, UL, this specification, and JCAHCO requirements and instructions, requirements, recommendations, and guidance set forth by the OEM for the proper performance of the System as described herein. The VA will not approve any submittal without this certification.
3. Preacceptance Certification: This certification shall be made in accordance with the test procedure paragraph 3.2.B.
- H. Equipment Manuals: Ten (10) working days prior to the scheduled acceptance test, the Contractor shall deliver four (4) complete sets of commercial operation and maintenance manuals for each item of equipment furnished as part of the System to the COR. The manuals shall detail the theory of operation and shall include narrative descriptions, pictorial illustrations, block and schematic diagrams and parts list.
- I. As-Installed Equipment and Wiring Diagrams. Fifteen (15) working days prior to the scheduled acceptance test, the Contractor shall deliver four complete sets of the Record Wiring Diagrams of the System to the COR. The diagrams shall show all inputs and outputs of electronic and passive equipment correctly identified according to the markers installed on the interconnecting cables, equipment and room/area locations. The drawings shall show the signal levels of the telephone aural carriers of each telephone channel at the input and output of all electronic equipment, beginning and end of each distribution line, and the telephone outlets. The record wiring diagrams shall be provided in hard copy and two compact disk copies properly formatted to match the Facilities current operating version of Computer Aided Drafting (AutoCAD) system. The COR shall verify and inform the Contractor of the current version of AutoCAD being used by the Facility. The COR shall submit one hard copy of each as-installed drawing to TSSO-005N2 for review 15 working days prior to the scheduled acceptance test.
- J. Ten (10) days prior to the start of the intermediate test, provide a typewritten detailed description of the System testing plan that meets this specification's performance standards as indicated in paragraph 2.1.C including illustrations and utilizes test equipment specified in paragraph 1.5.C. The test plan will need to be evaluated and approved by the RE before intermediate testing begins.

- K. Provide two copies of an OEM developed training video tape presentation (reference paragraph 3.3.B) for evaluation and approval by the COR.
- L. Provide a typewritten document that details the complete record program in memory for all associated station assignments.
- M. Needs Analysis (required for extension of existing system): The Contractor shall conduct a needs analysis of the existing Facility with representative's from the IRM and various departments to determine the System's requirements. The analysis shall depict System features and capacities, in addition to specific site requirements. The analysis shall be typewritten and contain the following information as a minimum:
1. The CSU shall be compatible with the existing or projected EPBX and will:
 - a. Initially provide:

EQUIPPED ITEM	CAPACITY	WIRED CAPACITY
Main Station Lines:		
a) Single Line		
b) Multi Line (Equipped for DID)		
Two-way DRTL		
Foreign Exchange (FX)		
WATS		
Conference		
Dial Dictation Access		
RADIO PAGING ACCESS		
AUDIO PAGING ACCESS		
Off-Premise Extensions		
CO Trunk By-Pass		
CO Trunk By-Pass		
CRT w/keyboard		
Printers		
Operator Consoles		
T-1 Access Equipment		

Maintenance Console		
---------------------	--	--

- b. Projected Maximum Growth. The Contractor shall identify the projected maximum growth for each item identified in Paragraph 1.5.C.4. as a part of the needs analysis. For this purpose, the following definitions are provided to detail the System's capability:
- 1) All software and hardware required to completely equip the CSU with all items listed under equipped capacity, shall be provided and installed by the contractor 30 days prior to system cut-over.
 - 2) "Wired Capacity" is to include all wiring and equipment listed under wired capacity, with the exception of line, data, and trunk cards, and shall be provided, installed, and tested 30 days prior to system cut-over.
 - 3) The System shall be capable of expansion to the projected maximum growth through the use of printed circuit boards and/or modular cabinets which do not require extensive re-wiring and reprogramming.
2. Cable Distribution System: A design plan for twisted pair and fiber-optic, video, and/or audio coaxial distribution cable plant requirements is not included in this document. See Specification Section 27 15 00, COMMUNICATIONS HORIZONTAL CABLING, for specific cable distribution system requirements. However, the Contractor is required to formulate a projected cable count that shall coincide with the Maximum Growth items described herein. It is the Contractors responsibility to provide the systems CCS, cable distribution, and TCO requirements in order to develop a copper and fiber-optic, video, and/or audio coaxial distribution requirements plan using the following paragraphs as an example:
- a. Twisted Pair Requirements/Column Explanation:

Column	Explanation
From Building	Identifies the building by number or title
Floor	IDENTIFIES THE FLOOR BY NUMBER (I.E.

273131

	1ST, 2ND, ETC.)
Room Number	Identifies the room, by number, from which cabling shall be installed
Number of Cable Pair	Identifies the number of cable pair required to be terminated on the floor designated or the number of cable pair (VA Owned) to be retained
Building	Identifies the building by number or title
Room	Identifies room number

b. Fiber Optic Cabling Requirements/Column Explanation:

Column	Explanation
From Building	Identifies building, by number or location, from which cabling is installed
Room Number	Identifies the room, by number, from which cabling shall be installed
To Building	IDENTIFIES BUILDING, BY NUMBER OR LOCATION, TO WHICH CABLING IS INSTALLED
Room Number	Identifies the room, by number, to which cabling shall be installed
Number of Strands	Identifies the number of strands in each run of fiber optic cable
Installed Method	Identifies the method of installation in accordance with requirements as designated herein
Notes	Identifies a note number for a special feature or equipment
Building	Identifies the building by number or title

3. Telephone Instruments (or Stations). The Contractor shall clearly and fully indicate this category for each telephone instrument and compare the total count to the locations identified above and indicated the projected EPBX port count requirements as a part of the technical submittal. Additionally, the Contractor shall indicate the total number of spares:

Column	Explanation
MSL	Number of Main Station Lines (MSL) to be associated with the instrument.
Instrument and Outlets. All equipment to be installed are assigned the following codes:	
DS	Desk type - single line
WS	Wall type - single line
DM	Desk type - multi-line
WM	Wall type - multi-line
Jack	The type of jack shall be the type identified (i.e. wall, single, dual, triplex, etc.).
Notes	Identifies a note number which spells out a requirement for a special feature or function associated with the circuits and equipment on that particular line of the station.
SVC	Identifies the using SERVICE.
Position	Identifies primary user of the instrument by position description or function.

4. Telecommunication Outlets (TCO). The Contractor shall clearly and fully indicate this category for each outlet location and compare the total count to the locations identified and as shown on the drawings as a part of the technical submittal. Additionally, the Contractor shall indicate the total number of spares.

PART 2 - PRODUCTS

2.1 EQUIPMENT AND MATERIALS

A. System Requirements:

1. The System shall extend the following minimum services generated by the existing telephone system. If these services are not generated by an operating existing telephone system, the System shall be fully compatible and capable of providing them in accordance with and supported by an Original Equipment Manufacturer (OEM), and as specified herein. The System shall provide continuous inter and/or intra-Facility, service. The System shall be capacity sized so that loss of connectivity to an external telephone system(s) shall not affect the Facilities operation in specific designated emergency operating locations and instruments. The System shall:

273131

VOICE COMMUNICATIONS SWITCHING AND ROUTING EQUIPMENT - EXTENSION

- a. Inter-operate, connect, and function fully with the existing Local Telephone Exchange (LEC) Network(s), Federal Telephone System (FTS) Inter-city Network(s), Inter-exchange Carriers, Integrated Services Digital Network (ISDN), at a minimum.
- b. Inter operate with current identified voice mail and automatic attendant functions, and are required as specified herein. A universal night answering function from a Facility designated remote locations shall be provided if not currently in operation and/or will not be deviated as a result of the system installation.
- c. Be a voice and data cable distribution system that is based on a physical "Star" topology.
- d. Be compatible with and able to provide direct digital connection to trunk level equipment including, but, not limited to: directly accessing trunk level equipment including radio paging, audio paging, Federal Information Processing Standards [FIPPS] publications), Industry Standard "T" and/or "DS" carrier protocols and external protocol converters. Additionally, connections to "T" and/or "DS" access/equipment or Customer Service Units (CSU) that are used in FTS and other trunk applications, shall be included in the System design. Additionally T-1 access/equipment (or CSU) shall be used in FTS and other trunk applications as required by system design if these functions are not provided by the existing telephone system and/or will be deactivated by the System. The Contractor shall provide all T-1 equipment necessary to terminate and make operational the quantity of circuits designated. The CSU's shall be connected to the system's emergency battery power supply. The System shall be fully capable of operating in the Industry Standard "DS" protocol and provide that service when required.
- e. Contain attendant and operator consoles, video monitors with keyboards, and printers to provide employee directory access from the Traffic Management System (TMS), as required by system design if not provided by the existing telephone system and/or will be deactivated by the System installation. All additional console positions, video monitors, and keyboards shall have identical

capabilities. The System shall accept a mixture of trunk types at each attendant console and extend calls received via these trunks to station users.

- f. Be capable of interfacing and operating with Direct-Incoming-dial (DID) service to stations as identified herein. Assignment to DID shall not affect intra-Facility operation. A DID trunk group, which will operate as a separate trunk group from other Central Office (CO) trunks shall be provided as described herein.
- g. Contain the designated number of telephone instruments, where each instrument (also referred to as "station") shall have the ability to direct dial other Facility telephone stations, the public telephone network, tie-lines, and FTS telephone numbers without attendant assistance. Each station shall be dual tone multi-frequency (DTMF) for intra-Facility and external-Facility calling. The term DTMF, as used herein, shall be defined as "a dialing operation (e.g., push-button, digit dialing, or tone dialing, other than rotary/pulse dialing).
 - 1) Standard digital telephone instruments shall be provided at the designated TCO(s) and as shown on the drawings.
 - 2) "Special hands free" digital telephone instruments shall be provided at designated TCO(s) and as shown on the drawings.
- h. Receive the specified telephone signals acquired from the LEC and FTS contracted carrier, shall process and distribute them to the designated telephone stations as determined by Class-of-Service and indicated on the drawings.
- i. At a minimum, one TCO(s) shall be provided on each room wall and on either side of each door opening, and shall be supplied with an associated (within 305 mm (one foot)) or attached active duplex 120 Volts Alternating Current (VAC) outlet (using a quad receptacle box for the TCO and a separate duplex receptacle box for the AC outlet) and as shown on the drawings (The only exception to this general one outlet per wall rule are specifically identified "special" locations (e.g., surgical suites, radiology, MRI rooms, labs, patient rooms, warehouse, loading docks, storage rooms, etc.) where usually only two active TCOs are designated and as shown on the drawings).

- 1) The Contractor shall provide the TCOs that consist of one telephone multipin and two data multipin jacks each meeting Category 6 Level of service. The telephone multipin jack shall be interfaced and connected to the System via a terminal punch block in each associated TC.
- 2) The telephone system Contractor shall connect each data multipin jack to a separate data system approved terminating patch panel device in each associated TC. The telephone system Contractor is not to install active data distribution equipment to the System or cross connect the data systems.
- 3) The construction of distribution TCOs is found in Specification Section 27 15 00, COMMUNICATIONS HORIZONTAL CABLING.
- 4) The appropriate distribution cable termination methods are found in Specification Section 27 15 00, COMMUNICATIONS HORIZONTAL CABLING.
- 5) The appropriate distribution TC construction is found in Specification Section 27 15 00, COMMUNICATIONS HORIZONTAL CABLING.
- j. Be able to accomplish adjacent channel operation of the existing telephone system's local, long distance, and FTS telephone signals. The System equipment shall be installed and interfaced according to the OEM's schematic diagram for adjacent telephone channel operation. The System shall be provided with testing capability in each equipment rack and test ports that provides access for each telephone channel without the need to disconnect distribution cables or equipment. Each telephone channel shall be processed as a single channel. A means of monitoring the complete system along with appropriate printout and computer disk archiving of each processed and distributed channel.
- k. The System shall be designed to minimize cross talk, background processor noise, inter-modulation, and other signal interference. The equipment shall be installed and interfaced according to the OEM schematic diagram for adjacent audio channel operation. Each audio input channel shall be processed as a single separate channel and combined into one output channel. Additionally, if

not provided in the existing telephone system or will be deactivated by the System installation, an audio, and visual monitoring panel shall be provided in the telephone switch room to test each converted audio input and distribution channel transmitted and received signal functions as described herein. The System shall continuously electronically or electrically supervise the EPBX's Alternating Current (AC) power input, stand by batteries and charger, and internal Direct Current (DC) power supply primary Voltages and/or Currents; each remote control unit, audio from the telephone switch room. A trouble panel shall be provided in the telephone switch room and at the telephone operator room, Security Service Control Console, MAS Emergency Room, to check the supervisory signals, signal level, audio sound and visual level, and alert personnel to problems as described herein.

2. Refer to Section 1.5 for initial voice sizing requirements.
3. The System shall be capable of interfacing with the existing or future planned EPBX.
4. A system design where "looping" the distribution cables from room to room shall not be permitted. See Specification Section 27 15 00, COMMUNICATIONS HORIZONTAL CABLING, for cable distribution TC and TCO requirements.
5. Point of Telephone System Interface:
 - a. The telephone signals shall be acquired at the existing telephone EPBX equipment cabinet or as designated in the telephone switch room TC. The Contractor is not responsible for the condition of the telephone signals of the existing telephone system. If the telephone signals at the interface point do not meet the minimum signal level and quality as stated herein, the Contractor shall notify the COR, in writing, detailing the nature of the deficiencies, and the expected effect on the telephone signals in the new extension system. The COR will coordinate with the Facility Engineering Officer so the necessary repairs for the identified deficiencies can be accomplished.
6. EPBX Location Selection. The EPBX cabinets and associated equipment shall be located in the basement, building.

B. General:

1. All equipment to be supplied under this specification shall be new and the current model of a standard product of an OEM of record. An OEM of record shall be defined as a company whose main occupation is the manufacture for sale of the items of equipment supplied and which:
 - a. Maintains a factory production line for the item submitted.
 - b. Maintains a stock of replacement parts for the item submitted.
 - c. Maintains engineering drawings, specifications, and operating manuals for the items submitted.
 - d. Has published and distributed descriptive literature and equipment specifications on the items of equipment submitted at least one year prior to the Invitation for Bid.
2. Specifications of equipment as set forth in this document are minimum requirements, unless otherwise stated, and shall not be construed as limiting the overall quality, quantity, or performance characteristics of items furnished in the System. When the Contractor furnishes an item for which there is a specification contained herein, the item shall meet or exceed the specification for that item of equipment.
3. The Contractor shall produce verification, in writing to the RE at time of installation, that the type of wire/cable actually being provided is recommended and approved by the OEM and will provide a total system free of undesirable effects. The Contractor is responsible for providing the correct protection cable duct and/or conduit and wiring even though the actual installation may be by another subcontractor.
4. The Telephone Contractor is responsible for interfacing the telephone, PA, and, FA systems with the System. The Contractor shall continually employ interfacing methods that are approved by the OEM and VA. At a minimum, an acceptable interfacing method, requires not only a physical and mechanical connection; but, includes matching of signal, voltage, and processing levels, with regard to signal quality and impedance. Each interface point must adhere to all standards described herein for full separation of the Critical Care, Life Safety, and Emergency systems.

5. The telephone equipment and PA interface equipment shall be the interface points for connection of the PA Radio interface cabling from the telephone switch via the System telephone interface unit. The telephone interface unit and PA interface unit shall be provided by the Telephone Contractor. The Telephone Contractor is not allowed to make any connections to the PA, and Radio, Systems.
6. Active electronic component equipment shall consist of solid state components, be rated for continuous duty service, comply with the FCC standards for telephone equipment, systems, and service.
7. All passive distribution equipment shall meet or exceed -80 dB radiation shielding specifications.
8. All interconnecting twisted pair, fiber optic or coaxial cables shall be terminated on equipment terminal boards, punch blocks, breakout boxes, splice blocks, and unused equipment ports/taps shall be terminated according to the OEM's instructions for telephone cable systems without adapters. The Contractor shall not leave unused or spare twisted pair wire, fiber optic, or coaxial cable unterminated, unconnected, loose or unsecured.
9. The System shall utilize microprocessor components for all signaling and programming circuits and functions. Program memory shall be non-volatile or protected from erasure from power outages for a minimum of two hours.
10. The System shall provide the continuous electrical supervision of each telephone switch cabinet mounted equipment, interconnecting cabling, distribution cable plant, and back up battery and charger to determine change of status and to assist in trouble shooting System faults.
11. All distribution Voltages, except for the primary AC power to the power supply circuits, shall not exceed 30V AC Root Mean Squared (RMS) or 42V direct current (DC).
12. Color code all distribution wiring to conform to the Telephone Industry standard, ANSI/EIA/TIA, and this document, which ever is the more stringent. At a minimum, all equipment, cable duct and/or conduit, enclosures, wiring, terminals, and cables shall be clearly and permanently labeled according to and using the provided record wiring diagrams, to facilitate installation and maintenance.

Reference Specification Section 27 10 00, STRUCTURED CABLING and
Section 27 15 00, COMMUNICATIONS HORIZONTAL CABLING.

13. Connect the System's primary input AC power to the Facility' Critical Branch of the Emergency AC Power Distribution System as shown on the Drawings or if not shown on the drawings consult with the RE regarding a suitable circuit location, prior to bidding.
14. Verify existing UPS system will support the extensions additional load. If adequate capacity is not present, provide the additional equipment required to support the normal operation and functions of the System including the extension (as if there was no AC power failure) in the event of an AC power failure for a minimum of four hours.
15. All equipment shall function and operate normally from the furnished power source, and also, during input power fluctuations or loss of power for a minimum of four hours.
16. Plug-in connectors shall be provided to connect all equipment, with the exception of interface points. Baseband cable systems shall utilize barrier terminal screw type connectors, at a minimum. Crimp type connectors installed with a ratchet type installation tool are and acceptable alternate as long as the cable dress, pairs, shielding, grounding, connections and labeling are provided the same as the barrier terminal strip connectors. Tape of any type, wire nuts, or solder type connections are unacceptable and will not be approved.
17. All equipment faceplates utilized in the System shall be stainless steel, anodized aluminum, or UL approved cycolac plastic that matches the equipment item where it is installed. All faceplates shall be constructed of the same material throughout the Facility.
18. Noise filters and surge protectors shall be provided for each equipment interface cabinet, switch equipment cabinet, control console, local, and remote active equipment locations to ensure protection from input primary AC power surges and noise glitches are not induced into low voltage circuits.

C. Equipment Functional Characteristics:

FUNCTIONS	CHARACTERISTICS
Input Voltage	105 to 130 VAC
Power Line Frequency	60 Hz \pm 2.0 Hz
Operating Temperature	0 to 50 degrees (°) Centigrade (C)
Humidity	80 percent (%) minimum rating

2.2 EQUIPMENT SPECIFICATIONS

A. Customer Service Unit (CSU) Equipment:

1. The CSU shall be fully self contained, electronic, digital in operation, fully compatible with the existing telephone equipment, EPBX, and perform, as a minimum, the following functions:
 - a. Intra-Facility: station-to-station four digit direct dialing, including those telephone instruments equipped with the DID features.
 - b. Direct-output-dial (DOD): from any unrestricted telephone instrument to any CO trunk or FTS access lines by dialing a pre-designated access code. Also, DOD from any station to tie-lines by dialing a pre-designated access code.
 - c. Incoming calls from FTS: access lines and tie-lines shall have the ability to direct dial all stations without attendant assistance.
 - d. Restricted telephone instruments: shall have access to outside lines through the operators' console.
 - e. Unrestricted telephone instruments: shall have access to all features, functions, CO trunks, FTS access lines, tie-lines, toll free 800 numbers, and long distance directory assistance.
 - f. Class-of-service (COS): restrictions provided by the existing telephone system shall be provided. these restrictions are to be applied individually or in combination as dictated by individual telephone number service requirements. Technical submittals shall describe the number and type of COS restrictions available.
 - g. Provide all station users with the feature package provided by the existing telephone system or at a minimum, those listed below. The ability to restrict any of these features on a station by station basis shall be provided:

- 1) Line Hunt Capability
- 2) Consultation Hold
- 3) Shall Transfer
- 4) Call Pick-Up
- 5) Call Forwarding
- 6) Call Queuing
- 7) Call back/Ring back
- 8) Music on Hold
- 9) Conferencing
- 10) Automatic Number Identification
- 11) Station to Station Call Waiting
- 12) Station and System Speed Dialing
- 13) Call Park
- 14) Universal Night Answer Service
- 15) Line Load Control
- 16) Dual Common Controls
- 17) Line Lock Out
- 18) Supervisory Signaling and Ringing

h. Fusing:

- 1) The CSU shall be equipped with fuses to protect the total telephone system and individual segments of the CSU so that a problem in one segment may be isolated without damaging the total CSU.
- 2) Fuses shall be of the alarm indicating type and their rating designated by numerical or color code on fuse panels that are easily visible.

i. Equipment Power Supply:

- 1) The CSU shall be equipped with a complete on-line power supply. The System shall consist of AC surge protection, dual load-sharing rectifiers/chargers, batteries, and inverter.
- 2) The power supply shall have a capacity sufficient to support the CSU including it's projected maximum growth and as required in this specification for interfaced equipment.
- 3) The UPS w/Battery Back-up or the reserve battery power supply shall have sufficient capacity to supply the CSU for four (4) hours including projected maximum growth and interfaced

equipment. The battery power supply shall consist of not less than 24 sealed (dry cells are not acceptable), maintenance-free cells.

- 4) The system shall be capable of adjustable voltage for float or equalizing batteries. A full redundant system (not including batteries and inverter) shall be provided. Each rectifier or charger shall have the capacity to support the combined load requirements of the existing EPBX as configured including maximum growth and interfaced equipment.
 - 5) The Contractor shall coordinate with the local Facility Telephone Contractor, coordinated through the RE and Facility Contracting Officer, to determine CO trunk, FTS access line, and other required interface unit power requirements and provide power to the GFE telephone company or Facility furnished and installed interface units so they will continue to function in event of a commercial AC power failure.
- j. Alarms and Trouble Indicators:
- 1) The Contractor shall provide visual and audible alarms, equipped with cut-off switches, indicating AC power failure, rectifier failure, major and minor alarms, and temperature/humidity alarms. The Contractor shall be responsible for providing the required sensors for environmental alarms. These alarms shall be remoted to the existing telephone system and one other location to be as specified herein. These alarms shall be separate and in addition to the major and minor alarm functions.
 - 2) The alarm panel(s) shall contain small red indicator lamps for each alarm with cut-off switches or one switch for all alarms and a distinctive audible alarm(s) that can be heard over the ambient noise in its respective location. If one cutoff switch is provided for all audible alarms, it shall restore the alarms to the ready status condition for the audible registration of additional alarms.
 - a) The technical submittal shall describe any other CSU alarms that are remoted.

- b) The technical submittal shall describe CSU alarms/indicators of malfunction(s) that are located on the equipment.
- k. The CSU shall provide four-digit intra-station dialing.
 - 1) Due to the varied trunk group requirements and possible future trunk group requirements, e.g. audio paging, alternate access codes may be proposed. Grouping of like type trunk group/features, e.g. 5-2 radio paging, 5-3 audio paging is acceptable.
 - 2) The CSU shall provide emergency numbers accessible by all station users. The numbers shall appear on the console or a multi-line instrument and at least one other designated location. There shall be a distinctive audible and visual signal associated with the emergency number to ensure immediate response to calls. The console or multi-line instrument shall have the capability of priority answering the emergency number and extending the call as the situation dictates. A modified trunk circuit may be used for this purpose.
- l. The CSU equipment shall have such sensitivity as required to provide satisfactory service up to 3,000 feet for all voice locations.
- m. The Contractor shall provide a complete set of EPBX electronic modules and/or cards to be used as on-hand operational emergency spare equipment. One each of T-1, DS-**, interface cards etc. is the minimum required or a compliment as directed by the OEM. Additionally, the Contractor shall confer with the RE to determine other spare items that may be required to equip the system with a fully emergency repair capability completely adhering to the System Guaranty Requirements as described herein.
- 2. The installed CSU shall be as a minimum, compatible with the existing EPBX or equipped with the following features at a minimum:
 - a. AC to DC power supplies.
 - b. Emergency battery power supply.
 - c. DC to AC inverter power supply (shall be connected to the CSU emergency battery power supply).

- d. Dual common controls.
 - e. Redundant signaling supply units, or equivalent.
 - f. Cable distribution frame.
 - g. Cable distribution system.
 - h. Programmable Emergency Telephone Number(s).
 - i. An on-site automatic program loading device (tape drives are not acceptable) to reload system memory in case of power or system failure (shall be connected to the CSU emergency battery power supply).
 - j. An on-site maintenance administration terminal (MAT) with CRT/keyboard and printer (shall be connected to the CSU emergency battery power supply).
 - k. An automatic central office trunk connection to pre-determined stations for emergency trunk by-pass/cut-through service. Immediately upon failure of the GFE EPBX, these stations shall have the ability to process calls. If required, each of these stations shall be equipped with automatic ground start for outgoing calls. Single line instruments, if required, shall be provided by the contractor.
3. Voice Mail:
- a. The system shall allow a predetermined number of users to send complete and confidential messages in the users own voice and receive complete and confidential messages in the sender's own voice. The system shall provide 24 hours per day, 7 days per week access. The system shall be integrated into the operation of the existing telephone system and be compatible with the local telephone company central office.
 - b. The system shall provide capacity for the following number of ports:

	Equipped Capacity	Wired Capacity
Automated Attendant	12	20
Voice Mail	12	20

- c. The voice mail system shall initially provide for 500 mailboxes and 40 hours of storage with growth to 60 hours of storage.
- d. Voice Mail Features. The system shall have the following features:
 - 1) Access to the system and its features from any instrument anywhere that provides DTMF signaling.
 - 2) The ability of those leaving a message to review the message and/or edit the message that is being placed in the mailbox.
 - 3) Privacy/Security through the use of a "password".
 - 4) The ability to send messages to users on the voice mail system in the following manner:
 - a) To any user on the same voice mail system.
 - b) To more than one user on the same voice mail system - an ad hoc distribution list determined by the sender at the time of message transmission.
 - c) To a predetermined distribution list.
 - d) Broadcast to all users on the same voice mail system.
 - 5) Verification, with Receipt: The ability of a user to request and receive verification of when a message is actually played through the use of a touch-tone command. The system shall indicate the time and date of when a message is played and place that information in the sender's mailbox.
 - 6) Envelope Information: The ability of a user to request and receive time and date information of when specific messages were left in the user's mailbox.
 - 7) Connection to the voice mail system shall be through an extension number of the existing telephone system EPBX or a seven/ten digit telephone number from the LEC.
 - 8) Message "PROMPTS" shall be provided for every transaction. Messages shall be provided for "GREETINGS" and "INSTRUCTIONS FOR RECORDING OR EDITING A MESSAGE".
 - 9) A message waiting tone, lamp, and/or display shall notify the user that messages are in the user's mailbox.
 - 10) A message shall notify the user, upon accessing the system, of how many messages are in the user mailbox.

-
- 11) The user, upon accessing the system, shall have the following response alternatives:
 - a) Respond or send a reply to another user on the same voice mail system.
 - b) Route the message to another user on the same voice mail system.
 - c) Delete the message.
 - d) Save the message.
 - 12) A "Default Path" shall be provided to allow those callers who do not have touch-tone capability or who need to talk to someone to be routed to an operator or some other predetermined answering position.
 - 13) The system shall the ability to fast forward or rewind-recorded messages while being reviewed by the user.
 - 14) The system shall present messages to the user on a "FIFO" basis.
 - 15) User Administration: The system shall provide, as a minimum, management information and statistics in the following categories:
 - 16) Port Usage: Traffic statistics on each of the different access paths into the system.
 - 17) Usage of Storage Capacity - Remaining storage capacity at any one time and during peak periods.
 - 18) Mailbox Usage: Connect time and number of new or saved messages.
 - 19) The user administration terminal shall allow for "Class of Service Controls" in the following areas and for the following parameters:
 - a) Initial Authorization:
 - (1) Ability to enable a mailbox.
 - (2) Record the "OWNER'S" name.
 - (3) Set initial PASS NUMBER.
 - b) Usage Control:
 - (1) Length of personal greeting.
 - (2) Length of messages received.
 - (3) Number of messages.

(4) Message retention time.

c) Feature Authorizations - Allowed or Not:

(1) Group List Creation.

(2) Group List Usage.

(3) Broadcast Messages.

B. Voice Traffic Management System (TMS):

1. A complete and self-contained on-site TMS shall be provided that is fully compatible with and compliments the existing telephone system.

2. As a minimum, the following functions shall be provided:

a. A 300 characters per second (CPS) letter quality printer, shall be provided. The CSU and/or the maintenance administration terminal may generate some of the reports.

b. The TMS shall be connected to the CSU emergency battery power supply.

c. All screen menus shall be standard with access to each category of reports to be provided.

d. Traffic Accounting and Management Call Detail Recording (CDR) Package shall be provided for all voice circuits. The TMS shall:

1) Include all necessary hardware, software, and interconnections to the CSU.

2) Contain a database that shall be stored on non-volatile media. Tape drives are not acceptable.

3) Contain line numbers, physical locations of equipment by building and room number, the department to which a line is assigned, the name of the person(s) assigned to a particular number, the type of equipment, and any comments regarding CSU features.

4) Support additional I/O ports for video monitors or other terminals, which will allow a passive display of the data base(s) by, authorized medical center personnel other than those individuals responsible for data input and conducting studies.

5) Exhibit a method of security that shall be provided by User ID and password to protect the data base(s).

- 6) Perform separate voice line reports, on demand and predetermined schedule, for automatic printing. As a minimum, the following reports are required:
 - a) Originating trunk traffic by trunk group expressed in CCS.
 - b) Terminating trunk traffic by trunk group expressed in CCS.
 - c) All trunk busy, by trunk group, expressed as blocked call count.
 - d) All equipment busy, i.e., no dial tone and failure to complete cross office call because of all equipment busy, expressed in blocked call count.
 - e) List of all equipment alarms, error tables, trouble logs, history files, V & H coordinates etc.
- 7) Perform the following console measurements for each console:
 - a) Incoming calls.
 - b) Calls answered.
- 8) Contain remote video monitors that shall be provided in the immediate vicinity of the telephone operators for use as an on-line directory lookup system of Facility personnel. The Contractor provided monitors shall be compatible with the proposed TMS hardware and software.
- 9) Produce reports that shall be in English notation and will not require interpretation of abbreviations or codes by the user.
- 10) Contain sufficient storage on disk shall be provided to prevent a purge of stored data. Call record and facility usage data shall be maintained in the database for a minimum of 30 days. Storage must be capable of accommodating a minimum of 5,000 calls per day.
- e. Samples of all reports generated by the TMS are to be submitted with the technical submittal for evaluation of formats and compliance with information field content.
- f. Detailed description of the method to be used to measure traffic data shall be included in the technical submittal.
- g. Normal system traffic data shall be furnished to the appropriate Facility staff within seven days of a Facility request. A complete and comprehensive traffic study, to include the required traffic data with the Contractor's comments and recommendations,

will be prepared and submitted to the appropriate Facility staff quarterly. These studies shall be provided at no additional cost to the VA.

- h. Automatic directory service shall generate a telephone directory that includes, name, title, organization, location, extension, and class-of-service. The contractor shall be responsible for loading and maintaining the directory.
 - i. A Cable plant management function shall be provided with the following requirements, at a minimum:
 - 1) A list of off-premise cable by circuit number, numbers of pairs for each circuit, and circuit definition.
 - 2) Provide a complete cable plant distribution record to identify the location (cable pair) on the MDF, the riser, the size cable, cable pair in-use (main cable feeder and station cable), building and room number of the termination, and the type equipment terminated.
 - 3) Automatically provide when the service order is entered, the cable number and pair assignments.
 - j. Equipment inventory list shall be provided containing the following minimum requirements:
 - 1) CSU cabinets, cards (active and spares), batteries, current and surge protectors, rectifiers, all peripheral equipment, i.e. radio page, audio page, etc.
 - 2) Quantity of single and multi-line telephones, speakerphones, dial intercom units, speakers, gongs, loud horns, bells, chimes, recorders, etc.
 - 3) A list of equipment as being used or spare; ordered or received; installed date, warranty date, cost, location, serial number, etc.
- C. Equipment Cabinet with Internal Mounting Rack:
- 1. The equipment cabinet shall be lockable, heavy gauge steel with baked on paint finish. It shall be floor or wall mounted with knock-out holes for cable entrance and conduit connection, provided with ventilation ports and quiet fan with non disposable air filter for equipment cooling. Two keys shall be provided for each lock to the RE when the System is accepted.

2. A minimum of one cabinet shall be provided with blank rack space, for additional equipment. Blank panels shall be installed to cover any open or unused rack space. Two 120 VAC power strips connected to surge protectors, cooling fan with non-disposable air filter, and conduit or cable duct interface to adjacent cabinet(s) shall be a part of this cabinet.
3. Blank panels shall be color matched to the cabinet, 3.175 mm (1/8") aluminum with vertical dimensions in increments of 44 mm (1.75") with mounting holes spaced to correspond to Electronic Industry Association (EIA) 480 mm (19") dimensions. Single standard size blank panels shall be used to fill unused panel or rack spaces in lieu of numerous 44 mm (1.75") types. One blank 44 mm (1.75") high blank panel shall be installed between each item of equipment.
4. AC Power Outlet Strip(s):
 - a. A strip shall be provided with an outlet for each item of equipment and a minimum of four spare AC power outlets. Each strip shall be mounted inside and at the rear of each equipment cabinet. It shall contain "U" ground AC outlets for distributing AC power to the installed electronic equipment. The strip shall be self-contained in a metal enclosure with a maximum of 1.8 M (6-foot) connecting wire with three-prong plug.
 - b. Technical Characteristics:

Power capacity	20 Ampere (AMP), 120 VAC continuous duty
Wire gauge	Three conductor, #12 AWG copper

5. Cabinet AC Power Line Surge Protector and Filter:
 - a. Each cabinet containing active electronic equipment shall be equipped with a AC Surge Protector and Filter. The Protector and Filter shall be housed in one single enclosure. The Protector and Filter shall provide instantaneous regulation of the AC input voltage and isolate and filter any noise present on the AC input line. It shall be cabinet mounted and the cabinet AC power strip (two strips maximum) may be connected to it.
 - b. Technical Characteristics:

Input Voltage range	120 VAC + 15%
Power capacity	20 AMP, 120 VAC
Voltage output regulation	+3.0%
Circuit breaker	15 AMP, may be self contain
Noise filtering	Greater than 45 dB
AC outlets	Four duplex grounded types, minimum
Response time	5 Nano Seconds
Surge suppression	10,000 AMPS
Noise suppression	
Common	-40 dB
Differential	-45 dB

6. Main AC Input Line:

- a. The CSU shall be equipped with AC voltage and current surge protectors to prevent damage to the CSU and rectifiers from power line induced voltage spikes, surges, lightning, etc.
- b. Specific requirements for current and surge protection shall include:
 - 1) Five nanosecond (ns) response time to the transient.
 - 2) Voltage protection threshold, line to neutral, starts at no more than 220 volts peak. The transient voltage shall not exceed 300 volts peak. Vendor shall furnish documentation on peak clamping voltage as a function of transient AMP.
 - 3) Peak power dissipation is 35 joules per phase (minimum), as measured for 1 millisecond at sub branch panels, 100 joules per phase at branch panels and 300 joules per phase at service entrance panels. Vendor shall furnish an explanation of how the ratings were measured or empirically derived.
 - 4) Surge protector must not short circuit the AC power line at any time:
 - a) The primary surge protection components must be silicon semiconductors. Secondary stages, if used, may include other types of devices.

- b) Surge protectors shall incorporate a visual device which indicates whether the surge suppression component(s) is (are) functioning.
- c) Surge protection devices shall be UL listed.
- d) Voltage and current surge protectors shall be provided on all ancillary equipment provided by the Contractor, not powered from the CSU primary power supply and emergency battery, e.g., electronic telephones, service units, custom telephones, speaker phones, modems, data terminal interface, etc.
- e) Power dissipation 12,000 Watts (W) for 1 millisecond (12 Joules).
- f) Voltage protection threshold starts at not more than 110 VAC.
- g) Surge protectors must not short-circuit the A/C line at any time.
- h) Surge protectors shall be wholly self contained, plug in type for 110/120 VAC, 15 AMP, duplex receptacle.

D. Environmental Cabinet (If Selected):

1. The Contractor shall provide this enclosure in lieu of a standard equipment cabinet identified in Paragraph 2.3.A to meet system design in hostile TC locations as identified on the drawings. The enclosure shall fully sustain the installed, including electronic, equipment in the same manner as the standard cabinet identified in Paragraph 2.3.A. Additionally, the enclosure shall fully support all installed equipment as if they were in a stand alone air handling area regardless of the local area's air handling capabilities. The enclosure shall be a fully OEM assembled unit. If more than two enclosures are required in any system location, those enclosures shall be OEM assembled for consolidating or combining two or more enclosures in a single unit to meet system space and equipment handling designs.
2. Technical Characteristics:

Environmental control	Automatic, heating and/or cooling, as required
-----------------------	--

Temperature conditions (rated at 1,300 W of install equipment heat generation):	
Internal Range	Maintains 80° to 105° of internal heat conditions, maximum
External Range	100° ± 25°, maximum
Forced air unit	Required with non disposable air filter unobstructed and uninterruptible
Air conditioning	As required, fully internal mounted
Heater	As required, fully internal mounted
Uninterruptible power supply	As required, fully internal mounted
Front door	Full length, see through, EMI resistant, and lockable
Rear door	Full length, non-see through, EMI resistant, and lockable
Conduit wiring entrance	Top and/or bottom, fully sealed
Input power	2 ea. minimum 120 VAC @ 20A, maximum, independent circuit, conduit for fixed or armored cable for moveable installations
Dimensions:	
Height	1980 mm (78"), maximum
Width	635 mm (25"), maximum
Depth	965 mm (38"), maximum
Front panel opening	480 mm (19"), w/ EIA mounting hole spacing

E. Distribution or System Interface Cabinet:

1. The cabinet shall be constructed of heavy 16 gauge cold rolled steel, have top and side panels and hinged front and rear (front door only if wall mounted) doors. It shall have baked-on iron phosphate primer and baked enamel paint finish in a color to be selected by the using Facility Service Chief or the RE, contain integral and adjustable predrilled rack mounting rails or frame that allows front panel equipment mounting and access. When all equipment, doors and panels are installed, snap-in-place chrome trim strip covers are required to be installed that will cover all front

panel screw fasteners. It shall be equipped in the same manner as the equipment cabinet.

2. Technical Characteristics:

Overall height	2180 mm (85 7/8"), maximum
Overall depth	650 mm (25 1/2"), maximum
Overall width	535 mm (21 1/16"), maximum
Equipment vertical mounting space	1960 mm (77 1/8"), maximum
Front panel horizontal width	484 mm (19 1/16"), maximum,

F. Stand Alone Equipment (Or Sometimes Called Radio Relay) Rack:

- The rack shall be constructed of heavy 16 gauge cold rolled steel and have fully adjustable equipment front mounting rails that allows front panel equipment mounting and access. It shall have baked-on iron phosphate primer and baked enamel paint finish in a color to be selected by the using Facility Service Chief or the COR. It shall be floor or wall mounted or mounted on casters as directed by the COR.

2. Technical Characteristics:

Overall Height	2180 mm (85 7/8"), maximum
Overall Depth	650 mm (25 1/2"), maximum
Overall Width	535 mm (21 1/16"), maximum
Front Panel Opening	480 mm (19"), EIA horizontal width
Hole Spacing	per EIA

G. Cross-Connection System (CCS) Equipment Breakout, Termination Connector (or Bulkhead), and Patch Panels:

- The connector panel(s) shall be made of flat smooth 3.175 mm (1/8 inch) thick solid aluminum, custom designed, fitted and installed in the cabinet. Bulkhead equipment connectors shall be mounted on the panel to enable all cabinet equipment's signal, control, and coaxial

cables to be connected through the panel. Each panel shall be color matched to the cabinet installed.

a. Voice (or Telephone):

- 1) The CSS for voice or telephone service shall be Industry Standard 110 type punch blocks. This represents the minimum requirement for voice or telephone, and control wiring in lieu of patch panels, each being certified for category six service. IDC punch blocks (with internal RJ45 jacks) are acceptable for use in all CCS and shall be specifically designed for category six telecommunications service and the size and type of UTP cable used as described herein. As a minimum, punch block strips shall be secured to an OEM designed physical anchoring unit located on a wall in the MTC, IMTC, and TC. However, console, cabinet, rail, panel, etc. mounting is allowed at the OEM's recommendation and as approved by the COR. Punch blocks shall not be used for Class II or 120 VAC power wiring.

2) Technical Characteristics:

Number of horizontal rows	100, minimum
Number of terminals per row	4, minimum
Terminal protector	required for each used or unused terminal
INSULATION SPLICING	required between each row of terminals

b. Fiberoptic, and Analog Audio:

- 1) Product reference of a Government Approved (US State Department) type is Telewire, PUP-17 with prepunched chassis mounting holes arranged in two horizontal rows. This panel may be used for fiber optic, audio, control cable, and Class II Low Voltage Wiring installations when provided with the proper connectors. This panel is not allowed to be used for 120 VAC power connections.

2) Technical Characteristics:

Size:	
Height	Two RUs, 89 mm (3.5") minimum
Width	484 mm (19 1/16"), EIA minimum
Number of connections	12 pairs, minimum
Connectors:	
Audio Service	Use RCA 6.35 mm (1/4") Phono, XL or Barrier Strips, surface mounted with spade lugs (punch block or wire wrap type strips are acceptable alternates for barrier strips as long as system design is maintained)
Control Signal Service	Barrier strips surface mounted with spade lugs (punch block or wire wrap type strips are acceptable alternates for barrier strips as long as system design is maintained)
Low voltage power (class II)	Barrier strips with spade lugs and clear full length plastic cover, surfaced mounted
FIBER OPTIC	"ST" STAINLESS STEEL, FEMALE

c. Mounting Strips and Blocks:

1) Barrier Strips:

- a) Barrier strips are approved for AC power, data, voice, and control cable or wires. Barrier strips shall accommodate the size and type of audio spade (or fork type) lugs used with insulating and separating strips between the terminals for securing separate wires in a neat and orderly fashion. Each cable or wire end shall be provided with an audio spade lug, which is connected to an individual screw terminal on the barrier strip. The barrier strips shall be surface secured to a console, cabinet, rail, panel, etc. 120 VAC power wires shall not be connected to signal barrier strips.

b) Technical Characteristics:

Terminal size	6-32, minimum
---------------	---------------

273131

Terminal Count	Any combination
Wire size	20 AWG, minimum
Voltage handling	100 V, minimum
Protective connector cover	Required for Class II and 120 VAC power connections

- 2) Solderless Connectors: The connectors (or fork connectors) shall be crimp-on insulated lug to fit a 6-32 minimum screw terminal. The fork connector shall be installed using a standard lug-crimping tool.
- 3) Punch Blocks: Industry Standard 110 type punch blocks are approved for data, voice, and control wiring at a minimum. Punch blocks shall be specifically designed for the size and type of wire used. Punch block strips shall be secured to a console, cabinet, rail, panel, etc. Punch blocks shall not be used for Class II or 120 VAC power wiring.
- 4) Wire Wrap Strips: Wire wrap strips (minimum of 1.65 mm (0.065") wire wrap) are approved for voice and control wiring and shall meet Industry Standards. Wire wrap strips shall be secured to a cabinet, rail, panel, etc. Wire wrap strips shall not be used for Class II or 120VAC power wiring.

H. Wire Management System and Equipment:

1. Wire Management System: The system(s) shall be provided as the management center of the respective cable system, CCS, and TC it is incorporated. It shall perform as a platform to house peripheral equipment in a standard relay rack or equipment cabinet. It shall be arranged in a manner as to provide convenient access to all installation management and other equipment. All cables and connections shall be at the rear of each system interface to IDC and/or patch panels, punch blocks, wire wrap strips, and/or barrier strip.
2. Wire Management Equipment: The wire management equipment shall be the focal point of each wire management system. It shall provide an orderly interface between outside and inside wires and cables (where used), distribution and interface wires and cables, interconnection wires and cables and associated equipment, jumper cables, and provide a uniform connection media for all system fire retardant

wires and cables and other subsystems. It shall be fully compatible and interface to each cable tray, duct, wireway, or conduit used in the system. All interconnection or distribution wires and cables shall enter the system at the top (or from a wireway in the floor) via a overhead protection system and be uniformly routed down either side (or both at the same time) of the frame in side protection system then laterally via a anchoring or routing shelf for termination on the rear of each respective terminating assembly. Each system shall be custom configured to meet the system design and user needs.

I. Telephone Instruments:

1. Telephone instruments (or station equipment) that are initially installed shall be configured as indicated herein. Final location of some station equipment shall be coordinated with designated VA official prior to installation.
2. All telephone instruments shall be equipped with the inductive capability to radiate a magnetic field required to activate the hearing aid telecoil and to provide personnel, who use hearing aids, access to all telephones within the Facility.
3. Station equipment shall consist of standard single line instruments, patient bedside instruments, and multi-line digital electronic telephone instruments with digital display, of the latest state-of-the-art design.
4. All telephone instruments except patient bedside phones, shall be equipped with a flash button (or equivalent feature button) with pre-determined timing feature to initiate consultation hold and other features normally initiated by operation of the hook-switch. Flash button shall be distinct from the hook-switch.
5. All telephone instruments, except patient bedside phones, shall be equipped with a laminated faceplate listing the most common user features and their appropriate access codes. The faceplates may be an integral part of the instrument housing or may be an adhesive backed decal that shall be applied over the tone pad area of the housing at the time of telephone set installation.

6. Station instruments shall be feature compatible and have transmission characteristics which are compatible with the proposed system.
7. Telephone instrument signaling shall be by means of standard adjustable, buzzers, chimes, or electronic tone, unless otherwise specified:
 - a. Single Line:
 - 1) Single line instruments may be electronic or 2500-type analog phones.
 - 2) Single line instruments used must be capable of supporting bridged cabling to allow a single phone number on multiple instruments without using multiple switch ports.
 - 3) Single line instruments must be capable of supporting auxiliary equipment, such as amplified handsets; external chimes, light, or bells; and other similar equipment without using multiple switch ports.
 - b. Multi-Line, Digital and Electronic:
 - 1) The instruments shall be equipped with a digital read-out display and shall have no less than 14 programmable (lines or features) buttons.
 - 2) The instruments shall employ only one adjustable ringer, bell, buzzer, chime or electronic tone to announce calls. The signaling device shall detect an incoming call to the multi-button instrument and provide an audible signal only on designated lines.
 - 3) Each instrument shall be equipped with lights to identify the called line and remain illuminated for the duration of the call.
 - 4) Telephone intercom systems shall normally be associated with these instruments.
 - 5) The equipment associated with intercom systems may require special features such as built in microphone and speaker. Telephone Intercom Systems shall be required to provide secretaries with a means of announcing calls to offices with extensions or pickups on the system. The provision of intercom systems shall be identified during the data base survey

required as described herein. Any required intercom systems shall be provided and installed by the contractor.

- 6) This equipment must be capable of supporting auxiliary equipment, such as amplified handsets; external chimes, light, or bells; and other similar equipment. The use of analog switch ports to provide ringing voltage, if required, is acceptable and these switch ports shall be included in the Equipped Capacity as described herein.
 - 7) Hot Line Telephones shall be provided between two identified points and as shown on the drawings. These hot lines shall be equipped with two-way automatic ring and cut-off controlled by the telephone hook-switch, i.e. when near-end hand set is removed from the hook switch, the far-end telephone shall ring until the hand set is removed from the hook-switch.
 - 8) Hands Free telephone stations shall be required. In this configuration, a speaker shall be used as both transmitter and receiver to answer or initiate a call. These facilities will normally be used as a hot line between two points. Requirements for hands-free operated facilities shall be identified on the drawings.
- c. Patient Bedside:
- 1) Patient bedside instruments shall be maintenance free, sanitized packet, and capable of supporting tabletop, side-rail, top bed-rail, or wall mounting. Each phone should have a self-contained line cord of not less than 4.5 M (15 feet).
 - 2) At the discretion of the facility, patient bedside instruments may be discarded, cleaned for reuse, or given to the patient, as appropriate. The anticipated cost per instrument should not exceed \$10.00.

2.3 DISTRIBUTION EQUIPMENT AND SYSTEMS

The System shall be provided with a complete cable backbone and building distribution system consisting of copper, fiberoptic, and other specified cable and connectors, signal closets, cross connection or terminating systems, telecommunication outlets and interface points as identified in Specification Section 27 15 00, COMMUNICATIONS

HORIZONTAL CABLING and with technical instructions and approval from the RE.

2.4 INSTALLATION KIT

The kit provided shall include, at a minimum, all connectors and terminals, labeling systems, audio spade lugs, barrier strips, punch blocks or wire wrap terminals, heat shrink tubing, cable ties, solder, hangers, clamps, bolts, conduit, cable duct, and/or cable tray, etc., required to accomplish a neat and secure installation. All wires shall terminate in a spade lug and barrier strip, wire wrap terminal or punch block. Unfinished or unlabeled wire connections shall not be allowed. The Contractor shall turn over all unused and partially opened installation kit boxes, coaxial, fiber-optic, and twisted pair cable reels, conduit, cable tray, and/or cable duct bundles, wire rolls, physical installation hardware to the RE. At a minimum, the following installation sub-kits are required:

A. System Grounding:

1. The grounding kit shall include all cable and installation hardware required. All radio equipment shall be connected to earth ground via internal building wiring, according to the NEC.
2. This includes, but is not limited to:
 - a. Coaxial Cable Shields
 - b. Control Cable Shields.
 - c. Data Cable Shields.
 - d. Equipment Racks.
 - e. Equipment Cabinets.
 - f. Conduits.
 - g. Cable Duct.
 - h. Cable Trays.
 - i. Power Panels.
 - j. Connector Panels.
 - k. Grounding Blocks.

- B. Wire and Cable:** The wire and cable kit shall include all connectors and terminals, audio spade lugs, barrier straps, punch blocks, wire wrap strips, heat shrink tubing, tie wraps, solder, hangers, clamps, labels etc., required to accomplish a neat and orderly installation.

- C. Conduit, Cable Duct, and Cable Tray: The kit shall include all conduit, duct, trays, junction boxes, back boxes, cover plates, feed through nipples, hangers, clamps, other hardware required to accomplish a neat and secure conduit, cable duct, and/or cable tray installation in accordance with the NEC and this document.
- D. Equipment Interface: The equipment kit shall include any item or quantity of equipment, cable, mounting hardware and materials needed to interface the systems with the identified sub-system(s) according to the OEM requirements and this document.
- E. Labels: The labeling kit shall include any item or quantity of labels, tools, stencils, and materials needed to completely and correctly label each subsystem according to the OEM requirements, Record Wiring Diagrams, and this document.
- F. Documentation: The documentation kit shall include any item or quantity of items, computer discs, as installed drawings, equipment, maintenance, and operation manuals, and OEM materials needed to completely and correctly provide the system documentation as required by this document and explained herein.

2.5 AUXILIARY SYSTEMS

- A. The CSU shall be compatible with an EPBX that shall provide a minimum of six interfaces with the Radio Paging System. If the EPBX is not interfaced with a radio paging system the CSU shall be capable of performing this function. The telephone system shall provide a feature to prevent the radio paging system from being "locked up" by a user or an operator putting the system on hold or leaving the receiver "off-hook". The Contractor shall coordinate with the radio paging company and the VA to identify the interface requirements of the EPBX. The VA and contractor shall conduct a test during non-working hours at least 30 days before cutover. The Contractor shall provide and install any required peripheral interface device. The VA shall be responsible for providing the interface device if it is a card or option in the radio paging equipment.
- B. The CSU shall be compatible with an EPBX that is interfaced to the Public Address System (PA) identified in Section 27 51 16, PUBLIC ADDRESS AND MASS NOTIFICATION SYSTEMS, and with technical instructions from the COR. If the EPBX is not interfaced with a PA system the CSU

shall be capable of performing this function. The console attendants shall have direct access to selected zones and all zone(s) paging. The attendant shall also have "priority access" to all zones. Selected station users shall have access to appropriate zone(s), by dialing the proper access. The contractor is responsible for providing and installing the required interface device(s) to the PA. The EPBX shall provide a feature to prevent the PA from being "locked up" by a user placing the system on hold or leaving the receiver "off-hook".

PART 3 - EXECUTION**3.1 INSTALLATION****A. Product Delivery, Storage and Handling:**

1. Delivery: Deliver materials to the job site in OEM's original unopened containers, clearly labeled with the OEM's name and equipment model and serial identification numbers. The COR may inventory the EPBX and related equipment.
2. Storage and Handling: Store and protect equipment in a manner that will preclude damage as directed by the COR.

B. System Installation:

1. After award of contract, and within the time period specified in the contract, the Contractor shall deliver the total system in a manner that fully complies with the requirements of this specification. The Contractor shall make no substitutions or changes in the system without written approval from the COR.
2. The Contractor shall install all equipment and systems in a manner, which complies with, accepted industry standards of good practice, the requirements of this specification and in a manner that does not constitute a safety hazard. The Contractor shall insure that all installation personnel understands and complies with all the requirements of this specification.
3. The Contractor shall install suitable filters, traps, directional couplers, splitters, telephone outlets, and pads for minimizing interference and for balancing the amplifiers and distribution system(s). Items used for balancing and minimizing interference shall be able to pass telephone channels in the frequency bands selected, in the directions specified, with low loss, and high isolation and with minimum delay of specified frequencies and

signals. The Contractor shall provide all equipment necessary to meet the requirements of paragraph 2.1.C and the System performance standards.

4. All passive equipment shall be connected according to the OEM's specifications to insure correct termination, isolation, impedance match and signal level balance at each telephone outlet.
5. Where telephone/data outlets are installed adjacent to each other, install one outlet for each instrument.
6. All lines shall be terminated in a suitable manner to facilitate future expansion of the System. There shall be a minimum of one spare 25 pair cable at each distribution point on each floor.
7. All vertical and horizontal copper and fiber optic lines shall be terminated so shall require modifications of the System CSU or signal closet equipment only.
8. Terminating resistors or devices shall be used to terminate all unused branches, outlets, equipment ports of the System, and shall be devices designed for the purpose of terminating fiber optic or twisted pair cables carrying digital, and analog signals in telephone systems.
9. Equipment installed outdoors shall be weatherproof or installed in weatherproof enclosures with hinged doors and locks with two keys.
10. Equipment installed indoors shall be installed in metal cabinets with hinged doors and locks with two keys.

C. Equipment Assembly:

1. Cabinets:

- a. Each enclosure shall be: Floor or wall mounted with standard knockout holes for conduit connection or cable entrance; provide for ventilation of the equipment; have front and rear locking doors (except, wall mounted cabinets that require only a front locking door); power outlet strip(s), connector, and patch panel(s).
- b. Each enclosure shall be equipped with a quiet fan and nondisposable air filter.
- c. Enclosures and stand alone racks shall be installed plumb and square. Each shall be permanently attached to the building structure and be held firmly in place and approved by the COR.

- d. Rack mounted equipment shall be installed in the enclosure's equipment adjustable mounting racks with equipment normally requiring adjustment or observation mounted so operational adjustment(s) can be conveniently made. Heavy equipment shall be mounted with rack slides or rails allowing servicing from the front of the enclosure. Heavy equipment shall not depend only upon front panel mounting screws for support. Equipment shall be provided with sufficient cable slack to permit servicing by removal of the installed equipment from the front of the enclosure. A color matched blank panel (spacer) of 44 mm (1.75 inches) high, shall be installed between each piece of equipment (active or passive) to insure adequate air circulation. The enclosure shall be designed for efficient equipment cooling and air ventilation.
- e. Provide 380 mm (15 inches) of front vertical space opening for additional equipment. Install color matched blank panels to cover any unused enclosure openings.
- f. Signal connector, patch, and connector panels (i.e. PA, telephone, control, RF, TV, etc.) shall be connected so that outputs from each source, device or system component shall enter the panel at the top row of jacks, beginning left to right as viewed from the front. These will be called "inputs". Each connection to a load, device or system component shall exit the panel at the bottom row of jacks, beginning left to right as viewed from the front. These will be called "outputs".
 - 1) Equipment located indoors shall be installed in metal racks or enclosures with hinged doors and be accessible for maintenance without interference to other nearby equipment.
 - 2) Cables shall enter the equipment racks or enclosures in such a manner that allows all doors or access panels to open and close without disturbing or damaging the cables.
 - 3) All distribution hardware shall be securely mounted in a manner that allows access to the connections for testing and provides sufficient room for the doors or access panels to open and close without disturbing the cables.

2. Installation of the CSU:

273131

VOICE COMMUNICATIONS SWITCHING AND ROUTING EQUIPMENT - EXTENSION

a. General:

- 1) The CSU installation shall comply with all laws and codes applying to interconnected telephone installations.
- 2) In the absence of specifications regarding installation details, standard industry practices shall prevail and first quality material and workmanship shall be provided.
- 3) All material, installed by the Contractor, shall be new and thoroughly tested. All installation shall be carried out in a professional manner.
- 4) Installation of all equipment shall be fully coordinated with the RE and Facility staffs. No area shall be left without minimal telephone service as described herein.
- 5) The Contractor shall provide an outlet with triplex modular jack with stainless steel cover plate for each telephone outlet as shown and verified on the drawings. The Contractor shall provide the appropriate modular jack (single or triplex) with appropriate cover plate for each 'outlet' location identified on the drawings.
- 6) The Contractor shall install all patient and wall telephone instruments on a single modular jack designed for wall telephone instruments and patient wall or PBPV installations.
- 7) All permanent telephone cable and wire shall be installed in conduit or an enclosed duct system or be of the type approved for installation, as determined by VA requirements, without conduit or enclosed duct system. Cable and wire not installed in conduit or an enclosed duct system must be installed in cable tray or mechanically supported and separated from other signal cable systems as described herein.
- 8) Where cable and wire penetrate through fire/smoke partitions, firewalls, or floors, the Contractor shall provide fire/smoke stopping around the outside of any installed conduit/cable tray. The Contractor shall provide and install fire stopping material, type approved by the COR, inside the provided conduit/cable tray after installation is complete.

b. The Contractor Shall:

- 1) Install the equipment in accordance with the specifications for the CSU as specified and recommended by the OEM.
- 2) Provide a full time on-site Project Manager effective with VA issuance of the notice to proceed. The Project Manager shall be responsible for fully coordinating and supervising all contractor/sub-contractor personnel in all phases of the installation, training, inspection, cutover, and final acceptance of the System. The Project Manager shall be provided a complete copy of these specifications to include all amendments prior to the start of installation of the telephone system.
- 3) Coordinate and conduct the CSU data base survey with the COR and a member of the IRM staff. The Contractor is responsible for identifying all programming of features, classes of service, and equipment to be installed by types and physical locations as specified in this document and all attachments thereto. After the survey is completed, a complete list of equipment shall be provided to the RE and the IRM for approval prior to the start of installation.
- 4) Be responsible for the removal and replacement of damaged ceiling tiles during installation and maintenance service of the cable and wire distribution system. The Contractor shall be responsible for restoring to original condition any immediate (approximately one meter (three feet) in diameter) areas that were damaged during the installation and maintenance of the systems.
- 5) Run all cross connects to established circuits during installation and maintenance service for the contract life.
- 6) Remove, on a daily basis, all debris and scrap generated in the conduct of work.
- 7) Provide the COR, for review, coordination and approval, a Proof of Performance Test Plan 90 days prior to activation of the CSU. The plan shall be used for testing and acceptance of the System. It shall include sufficient tests to demonstrate the systems capabilities of providing the services outlined in this document. Test equipment required for demonstration shall

be Contractor provided and approved by the COR. A list of test equipment required shall be included with the acceptance test plan. Test equipment shall have undergone calibration certification within six months prior to system activation.

- 8) Provide Contractor personnel (switch technicians, installers, trainers, and the project manager) on premise for seven consecutive days after cut-over to clear any malfunctions which may develop, to assign/reassign any software features/COS, and conduct any additional training as required.
- 9) Ensure that the project manager and sufficient skilled personnel remain on premise until all items on the punch list, developed during inspection, cut-over, and acceptance testing of the System are completed, inspected, and accepted by the RE.
- 10) Be responsible for any and all coordination with the LEC relative to interface with the commercial telephone system. The contractor shall also be responsible for the removal of all voice and/or data equipment and cabling abandoned by the LEC, VA, or other organizations and not retained for exclusive use by VA as a result of this installation.
- 11) Connect all telephone equipment located in the equipment room to the common signal ground buss that is provided. The common signal ground buss shall be located in all telephone closets and the CSU switch room.
- 12) Provide system ground between CSU and all interfaced systems such as existing telephone system, PA system equipment chassis, radio paging equipment chassis, etc.
- 13) Ensure that other dedicated telecommunications systems applications within the Facility (i.e., pay stations, electro-writing equipment, facsimile etc.) that require space within switch room/telephone closets, conduits, and cable pair are accommodated. Coordination between applicable parties will be necessary to ensure accommodation of these systems. It shall be the responsibility of the bidders to determine the requirements and include them in their proposal.

- 14) All portions of the System installation shall conform to local building and fire codes.
 - 15) The Contractor shall not use gasoline, benzene, alcohol, naphtha, carbon tetrachloride, or turpentine for cleaning any part of the equipment. Flammable materials shall be kept in suitable places outside the building. OSHA safety standards and local Facility safety standards shall prevail.
- D. Conduit, Cables and Wiring, Cable Tray, Raceways, Signal Ducts, Etc.:
1. The Contractor shall employ the latest installation practices and materials.
 2. All cables shall be installed in conduit and/or signal ducts. Conduits shall be provided in accordance with Section 27 05 33, RACEWAYS AND BOXES FOR COMMUNICATIONS SYSTEMS.
 3. Ensure that Telephone and PA Systems (as identified by NEC Section 517) are completely separated and protected from all systems.
 4. All cable junctions and taps shall be accessible. Do not install multi-taps or other distribution equipment items inside cable ducts or raceways. As a minimum, use a 200 mm x 200 mm x 100 mm (8" X 8" X 4") junction box attached to the cable duct or raceway for installation of distribution system passive equipment. Ensure all equipment and tap junctions are accessible.
 5. Cables shall be installed and fastened without causing sharp bends or rubbing of the cables against sharp edges. Cables shall be fastened with hardware that will not damage or distort them.
 6. Cables shall be labeled with permanent markers at the terminals of the electronic and passive equipment and at each junction point in the System. The lettering on the cables shall correspond with the lettering on the record wiring diagrams.
 7. Cable shall be grouped and shall not change position throughout the cable run.
 8. Completely test all of the cables after installation and replace any defective cables.

3.2 TESTS

If this Section is being used in conjunction with Specification Section 27 15 00, COMMUNICATIONS HORIZONTAL CABLING, the following testing guidelines are in addition to the requirements outlined in

273131

VOICE COMMUNICATIONS SWITCHING AND ROUTING EQUIPMENT - EXTENSION

these documents. If this document is being used as a "Stand Alone" cable plant installation, the following testing guidelines shall be the standard of measure for the respective system.

A. Interim Inspection:

1. The interim inspection will be conducted in the presence of a Government Representative designated as the VA COR prior to the proof of performance testing. This inspection shall verify that the equipment provided adheres to the installation requirements of this document.
2. The Contractor shall have 50% of the telephone extension system equipment installed to include, but not be limited to: CSU, interface, origination and junction enclosures powered with the permanent AC wiring, outlets, conduit and cables, before the interim inspection can take place.
3. The Contractor shall notify the COR, in writing, of the estimated date the Contractor expects to be ready for in the interim inspection, at least 7 working days before the requested inspection date.
4. Results of the interim inspection shall be provided to the COR. If major or multiple deficiencies are discovered, a second interim inspection may be required before permitting the Contractor the Contractor to continue with the System installation.
5. The COR in conjunction with PE shall determine if an additional inspection is required, or if the Contractor will be allowed to proceed with the installation. In either case, re-inspection of deficiencies noted during the interim inspection(s), will be part of the proof of performance test. The interim inspection shall not affect the systems' completion date. The Contracting Officer shall ensure all test documents will become a part of the systems record wiring diagrams documentation.

B. Pretesting: Upon completing the installation of the System, the Contractor shall align and balance the system. The Contractor shall pretest the entire system.

C. Pretesting Procedure: During the System pretest, the Contractor shall verify (utilizing the approved spectrum analyzer and test equipment) that the System is fully operational and meets all the System

performance requirements of this document. The Contractor shall measure and record the aural carrier levels of each system telephone, at each of the following points in the system:

1. Local Telephone System Inputs.
2. CSU inputs and outputs.
3. MDU, BIU, amplifiers, channel processor and converter inputs and outputs.
4. CSU output S/NR for each telephone channel.
5. Signal Level at each interface point to the distribution system, the last outlet on each trunk line plus all outlets installed as part of this contract.
6. A copy of the recorded system pretest measurements shall be submitted, along with the pretest certification, to the RE.

D. Pretesting Certification. After pretesting the System, the Contractor shall notify the COR, in writing, that the System is ready for proof of performance testing, and that it meets all requirements stated in this document. The Contractor shall accomplish submission of this notification of system readiness, no later than 20 working days prior to the beginning of the scheduled Government proof of performance test. Failure of the Contractor to comply with these pretest requirements, shall be grounds for canceling the scheduled test.

E. Acceptance Test:

1. After the System has been pretested and the Contractor has submitted the pretest results and certification to the COR, the Contractor shall schedule an acceptance test date and give the COR 20 days advance written notice prior to the date the acceptance test is expected to begin. The System shall be tested in the presence of a Government Representative and an OEM certified representative. The System shall be tested utilizing the approved test equipment to certify proof of performance and Life Safety compliance. The test shall verify that the total system meets all the requirements of this specification. The notification of the acceptance test shall include the expected length (in time) of the test.
2. The acceptance test shall be performed on a "go-no-go" basis. Only those operator adjustments required to show proof of performance shall be allowed. The test shall demonstrate and verify that the

installed system complies with the operational and technical requirements of this specification under operating conditions. The System shall be rated as either acceptable or unacceptable at the conclusion of the test. Failure of any part of the System that precludes completion of system testing, and which cannot be repaired in four (4) hours, shall be cause for terminating the acceptance test of the System. Repeated failures that result in a cumulative time of eight (8) hours to effect repairs, shall cause the entire System to be declared unacceptable. Re-testing of the entire System shall be rescheduled at the convenience of the Government.

F. Acceptance Test Procedure:

1. Physical and Mechanical Inspection:

- a. The Government Representative will tour all major areas where the System is and all sub-systems are completely and properly installed to insure they are operationally ready for proof of performance testing. A system inventory including available spare parts will be taken at this time. Each item of installed equipment shall be checked to ensure appropriate UL certification labels are affixed.
- b. The System diagrams, record drawings, equipment manuals, AutoCAD disks, interim inspection and pretest results shall be formally inventoried and reviewed.
- c. Failure of the System to meet the installation requirements of this specification shall be grounds for terminating all testing.

2. Operational Test: After the Physical and Mechanical Inspection, the Contractor shall perform an operational test to verify that all equipment is properly connected, interfaced and is functionally operational to meet the requirements of this specification. If any sub-system is not functionally ready, that sub-system shall be declared unacceptable and all testing shall be terminated. At this point, the Contractor shall be permitted one hour to correct the deficiencies. It may be mutually agreed upon, at this time, to wait one hour or to commence testing of the next sub-system.

3. Performance Test: After the functional test, each sub-system shall be checked to verify that all performance requirements and standards are met. The performance requirements shall be verified using the

necessary test equipment. A spectrum analyzer, signal level meter and BERT shall be used to verify there are no visible signal distortions, such as inter-modulation, beats, etc. appearing on any received or generated telephone channel.

4. Total System Test:

- a. The testing shall proceed until the system and subsystems are functionally tested and accepted. The total system tests shall verify that the requirements have been met for all system signals as described herein.
 - 1) Existing Telephone System Point of Demarcation: The system output(s) shall be checked to verify that all performance requirements are met.
 - 2) CSU: This test shall be conducted within 30 days following successful pre-testing of the CSU. In addition to compliance with the technical characteristics and quantities of equipment specified herein, the Final Acceptance Test shall contain the provision that 30 continuous days uninterrupted telephone service, must be completed prior to the Contractor being deemed to be in compliance with the contract.
- b. For the purpose of final acceptance, the telephone service shall be considered interrupted when the failure of any Contractor provided telephone equipment including batteries, results in an interruption of service. This includes a failure of more than 20% of any trunk group, 15% of any number group (15 or more stations), operator console, or telephone service to any area determined to be critical by the Facility Director. Response time to restore service shall have no bearing upon the term "interrupted service".
- c. To facilitate the CSU Acceptance Test and to allow familiarization and training of Facility employees, the Contractor shall activate the CSU, including the operator consoles, stations and equipment a minimum of 30 days prior to the acceptance test date. All installed equipment and circuits shall be fully tested prior to the acceptance by VA. During this "burn-in" period, the Contractor shall de-bug the CSU. The Contractor shall make the CSU available for in-house

communications and demonstrate to the Facility staff the required features. The Facility Director and Contractor will make designated trunks and tie-line circuits available to the CSU during this "burn-in" period for testing.

- d. At the conclusion of the Acceptance Test, the PM, the COR and the Contractor shall jointly agree to the results of the test, and reschedule testing on deficiencies and shortages, if any. When the test show the System performs in accordance with the specifications, the 30 days of uninterrupted service provision shall begin. This provision must be successfully met for contract compliance. If any retests are needed to reach agreement on the results of the tests or to establish compliance with these specifications such retesting will be done at the Contractor's expense.
5. Individual Item Test: The Government Representative may select individual items of equipment for detailed proof-of-performance testing. That item shall meet or exceed the minimum requirements of the specification.
6. Distribution System:
 - a. To ensure that the System meets all performance requirements, a minimum of 75% of the System outlets shall be checked. Additionally, each distribution system interface, junction and connection point or location will be checked. Each distribution active and passive item of equipment, signal input(s) and output(s) will be tested.
 - b. For specific distribution testing instructions refer to Specification Section 27 15 00, COMMUNICATIONS HORIZONTAL CABLING, and the RE for technical assistance.

3.3 TRAINING

- A. Furnish the services of an OEM trained and certified engineer or technician for a total of two eight hour classes to instruct designated Facility maintenance personnel. Instruction shall include cross connection, corrective, and preventive maintenance of the System and equipment. Training shall be accomplished before the VA can accept the System. Additionally, training will be scheduled at the convenience of the Facility's, Chief Engineering Service.

273131

VOICE COMMUNICATIONS SWITCHING AND ROUTING EQUIPMENT - EXTENSION

B. Also, furnish the services of an OEM trained and certified engineer or technician, familiar with the functions and operation of the system and equipment, for two eight hour periods to train designated Facility IRM personnel. Instructions shall be provided for staff personnel in each area where the System is installed under this contract. When multiple areas are involved, classes will be grouped. Periods of training shall be coordinated with the RE or the Facility Contracting Officer. The COR shall coordinate with the Facility to ensure all shifts receive the required training. Each session shall include instructions utilizing "hands-on" operation and functions of the System.

3.4 SYSTEM GUARANTEE

- A. Contractor's Responsibility: The Contractor shall guarantee that all installed material and equipment will be free from defects, workmanship, and will remain so for a period of one year from date of final acceptance of the System by VA. The Contractor shall provide OEM's equipment warranty documents, to the COR, certifying that all equipment installed under this document conforms to its published specifications.
- B. The Contractor shall provide a written commitment from the System equipment OEM to the supply of parts and on-site engineering support services for the one year guarantee service (materials and labor) in the event of default or unsatisfactory service by the Contractor.
1. The OEM certification shall describe, in the event of default or unsatisfactory service by the Contractor, the manufacturer or an authorized distributor shall fully support the contract (initial installation, guarantee service for the one year warranty period of the contract).
 2. The System equipment OEM's signatory of the certified written commitment must be of an individual who has the full authority to obligate the OEM to this commitment. Names, corporate addresses, and telephone numbers of the individuals who have this authority shall be provided as a part of the commitment.
- C. The Contractor's maintenance personnel shall have the ability to contact the Contractor and OEM's central emergency maintenance and request remote diagnostic testing and assistance in resolving technical

problems at any time. This contact capability shall be provided by the Contractor and OEM at no additional cost to the VA.

- D. All Contractor maintenance and supervisor personnel shall be fully qualified by the OEM and must provide two (2) copies of their current and qualified OEM training certificates and OEM certification upon request.
- E. Additionally, the Contractor shall accomplish the following minimum requirements during the one year guarantee period:
1. Response Time:
 - a. The COR or the Facility Contracting Officer (if the Facility has taken possession of the building[s]) are the Contractor's reporting and contact officials for the System trouble calls, during the guarantee period.
 - b. A standard workweek is considered 8:00 A.M. to 5:00 P.M., Monday through Friday exclusive of Federal Holidays.
 - c. The Contractor shall respond and correct on-site trouble calls, during the standard work week to:
 - 1) A routine trouble call within one working day of its report. A routine trouble is considered a trouble that causes a sub-system to be inoperable.
 - 2) An emergency trouble call within eight (8) hours of its report. An emergency trouble is considered a trouble that causes a system to be inoperable at anytime.
 - a) An emergency trouble call shall be deemed appropriate when a failure involves more than 20 voice circuits.
 - b) In addition, the failure of a common control unit, power supply, signal generating device or attendant console shall also be deemed as an emergency maintenance call.
 - 3) A catastrophic trouble call within four (4) hours of its report. A catastrophic trouble call is considered a EPBX failure.
 - a) If an EPBX failure cannot be corrected within six (6) hours, the Contractor shall be responsible for providing an alternate CSU equipped for a minimum of 100 station lines, 10 CO trunks, 10 FTS access lines and two operator's consoles.

-
- (1) This alternate system shall be operational within 12 hours (time to commence at the end of the six-hour trouble shooting period) and shall provide emergency service to critical areas as determined by the Facility Director.
 - (2) The alternate system shall be a programmable system and a pre-written compact disk program shall be provided to the COR prior to cut-over of the main telephone system.
 - b) Failures affecting operation of critical emergency health care facilities (i.e. cardiac arrest teams, intensive care units, etc.) shall also be deemed catastrophic trouble calls if so determined by the Facility Director. The COR shall notify the Contractor of this type of trouble call at the direction of the Facility Director.
 - 4) The Contractor shall respond on-site to installation of station or equipment requests or service within:
 - a) Eight (8) hours for emergency installations designated by the COR, and
 - b) Three working days for routine installations designated by the COR.
2. Required On-Site Visits During The One Year Guarantee Period:
- a. The Contractor shall visit, on-site, for a minimum of eight hours, once every twelve (12) weeks, during the guarantee period, to perform system preventive maintenance, equipment cleaning and operational adjustments to maintain the System according the descriptions identified in this specification.
 - 1) The Contractor shall arrange all Facility visits with the COR prior to performing the required maintenance visits.
 - 2) The Contractor in accordance with the OEM's recommended practice and service intervals shall perform preventive maintenance during non-busy time agreed to by the COR and the Contractor.
 - 3) The preventive maintenance schedule, functions and reports shall be provided to and approved by the COR.
 - 4) Provide on-site a stock of replacement spare parts and equipment, plus test equipment, as specified herein, ensuring

they meet the OEM's minimum recommended spare parts stock sizing requirements for this specific system.

- b. The Contractor shall provide the COR a type written report itemizing each deficiency found and the corrective action performed during each required visit or official reported trouble call. The Contractor shall provide the COR sample copies of these reports for review and approval at the beginning of the Acceptance Test. The following reports are the minimum required:
 - 1) The Contractor shall provide a monthly summary for all equipment and sub-systems serviced during the guarantee period to the COR by the fifth working day after the end of each month. The report shall clearly and concisely describe the service rendered, parts replaced and repairs performed. The report shall prescribe anticipated future needs of the equipment and systems for preventative and predictive maintenance.
 - 2) The Contractor shall maintain a separate log entry for each item of equipment and each sub-system of the System. The log shall list dates and times of all scheduled, routine, and emergency calls. Each emergency call shall be described with details to the nature and causes and the emergency steps taken to rectify the situation and specific recommendations to avoid such conditions in the future.
- c. The COR shall convey to the Facility Engineering Officer, two (2) copies of actual reports for evaluation.
 - 1) The COR shall ensure a copy of these reports is entered into the System's official acquisition documents.
 - 2) The Facility Chief Engineer shall ensure a copy of these reports is entered into the system's official technical as-installed documents.
3. Government Furnished Equipment (GFE). GFE that was accepted by the Contractor and interfaced and installed in this System shall become part of this System and included in the guarantee requirements.

- - E N D - -

SECTION 27 51 16
PUBLIC ADDRESS AND MASS NOTIFICATION SYSTEMS

PART 1 - GENERAL

1.1 SECTION SUMMARY

- A. Work covered by this document includes design, engineering, labor, material and products, equipment warranty and system guarantee, training and services for, and incidental to, the complete installation of new and fully operating National Fire Protection Association (NFPA) - Life Safety Code 101.3-2 (a) Labeled and (b) Listed Emergency Service Public Address System (PAS) and associated equipment (here-in-after referred to as the System) in approved locations indicated on the contract drawings. These items shall be tested and certified capable of receiving, distributing, interconnecting and supporting PAS communications signals generated local and remotely as detailed herein.
- B. Work shall be complete, Occupational Safety and Health Administration (OSHA), National Recognized Testing Laboratory (NRTL - i.e. Underwriters Laboratory [UL]) Listed and Labeled; and VA Central Office (VACO), Telecommunications Voice Engineering (TVE 0050P3B) tested, certified and ready for operation.
- C. The System shall be delivered free of engineering, manufacturing, installation, and functional defects. It shall be designed, engineered and installed for ease of operation, maintenance, and testing.
- D. The term "provide", as used herein, shall be defined as: designed, engineered, furnished, installed, certified, and tested, by the Contractor.
- E. Specification Order of Precedence: In the event of a conflict between the text of this document and the Project's Contract Drawings outlined and/or cited herein; **THE TEXT OF THIS DOCUMENT TAKES PRECEDENCE.** *HOWEVER, NOTHING IN THIS DOCUMENT WILL SUPERSEDE APPLICABLE EMERGENCY LAWS AND REGULATIONS, SPECIFICALLY NATIONAL AND/OR LOCAL LIFE AND PUBLIC SAFETY CODES. The Local Fire Marshall and/or VA Public Safety Officer are the only authorities that may modify this document's EMERGENCY CODE COMPLIANCE REQUIREMENTS, on a case by case basis, in writing and confirmed by VA's PM, RE and TVE-0050P3B. The VA PM is the only approving authority for other amendments to this document that may be granted, on a case by case basis, in writhing with technical*

concurrencies by VA's RE, TVE-0050P3B and identified Facility Project Personnel.

- F. The Original Equipment Manufacturer (OEM) and Contractor shall ensure that all management, sales, engineering and installation personnel have read and understand the requirements of this specification before the system is designed, engineered, delivered and provided. The Contractor shall furnish a written statement attesting this requirement as a part of the technical submittal that includes each name and certification, including the OEMs.

1.2 RELATED SECTIONS

- A. 01 33 23 - Shop Drawings, Product Data and Samples.
- B. 07 84 00 - Firestopping.
- C.27 05 11 - Requirements for Communications Installations.
- D.27 05 26 - Grounding and Bonding for Communications Systems.
- E.27 05 33 - Raceways and Boxes for Communications Systems.
- F.27 10 00 - Structured Communications Cabling Equipment and Systems.
- G.27 11 00 - Communications Cabling Interface and Equipment Rooms Fittings.
- H.27 15 00 - Horizontal and Vertical Communications Cabling Equipment and Systems.
- I.27 31 31 - Voice Communications Switching and Routing Equipment and System - Extension.

1.3 DEFINITIONS

- A. Provide: Design, engineer, furnish, install, connect complete, test, certify and guarantee.
- B. Work: Materials furnished and completely installed.
- C. Review of contract drawings: A service by the engineer to reduce the possibility of materials being ordered which do not comply with contract documents. The engineer's review shall not relieve the Contractor of responsibility for dimensions or compliance with the contract documents. The reviewer's failure to detect an error does not constitute permission for the Contractor to proceed in error.
- D. Headquarters Technical Review, for National and VA communications and security, codes, frequency licensing, standards, guidelines compliance:
Office of Telecommunications
Special Communications Team (0050P2B)

1335 East West Highway - 3rd Floor

Silver Spring, Maryland 20910

(O) 301-734-0350, (F) 301-734-0360

E. Engineer: Apogee Consulting Group, PA

Ken Noel

7330 Chapel Hill Road

Suite 202

Raleigh, NC 27607

919-838-7637

F. Owner: VA Medical Center

2121 North Avenue

Grand Junction, CO 81501

Patrick Marbas - Chief Engineer

G. General Contractor (GC):

H. Contractor: Radio Contractor; you; successful bidder

1.4 REFERENCES

A. The installation shall comply fully with all governing authorities, laws and ordinances, regulations, codes and standards, including, but not limited to:

1. United States Federal Law:

a. Departments of:

1) Commerce, Consolidated Federal Regulations (CFR), Title 15 - Under the Information Technology Management Reform Act (Public Law 104-106), the Secretary of Commerce approves standards and guidelines that are developed by the:

a) Chapter II, National Institute of Standards Technology (NIST - formerly the National Bureau of Standards). Under Section 5131 of the Information Technology Management Reform Act of 1996 and the Federal Information Security Management Act of 2002 (Public Law 107-347), NIST develops - Federal Information Processing Standards Publication (FIPS) 140-2-Security Requirements for Cryptographic Modules.

b) Chapter XXIII, National Telecommunications and Information Administration (NTIA - aka 'Red Book') Chapter 7.8 / 9; CFR, Title 47 Federal communications Commission (FCC) Part

15, Radio Frequency Restriction of Use and Compliance in
"Safety of Life" Functions & Locations

- 2) FCC - Communications Act of 1934, as amended, CFR, Title 47 - Telecommunications, in addition to Part 15 - Restrictions of use for Part 15 listed Radio Equipment in Safety of Life, Emergency Functions, and Equipment Locations (also see CFR, Title 15 - Department of Commerce, Chapter XXIII - NTIA):
 - a) Part 15 - Restrictions of use for Part 15 listed Radio Equipment in Safety of Life, Emergency Functions and Equipment Locations.
 - b) Part 58 - Television Broadcast Service.
 - c) Part 90 - Rules and Regulations, Appendix C.
 - d) Form 854 - Antenna Structure Registration.
 - 3) Health, (Public Law 96-88), CFR, Title 42, Chapter IV Health & Human Services, CFR, Title 46, Subpart 1395(a)(b) JCAHO "a hospital that meets JCAHO accreditation is deemed to meet the Medicare conditions of Participation by meeting Federal Directives:"
 - a) All guidelines for Life, Personal and Public Safety; and, Essential and Emergency Communications.
 - 4) Labor, CFR, Title 29, Part 1910, Chapter XVII - Occupational Safety and Health Administration (OSHA), Occupational Safety and Health Standard:
 - a) Subpart 7 - Definition and requirements (for a NRTL - 15 Laboratory's, for complete list, contact (http://www.osha.gov/dts/otpca/nrtl/faq_nrtl.html)):
- 1) UL:
 - a) 44-02 - Standard for Thermoset-Insulated Wires and Cables.
 - b) 65 - Standard for Wired Cabinets.
 - c) 83-03 - Standard for Thermoplastic-Insulated Wires and Cables.
 - d) 467-01 - Standard for Electrical Grounding and Bonding Equipment
 - e) 468 - Standard for Grounding and Bonding Equipment.
 - f) 486A-01 - Standard for Wire Connectors and Soldering Lugs for Use with Copper Conductors

-
- g) 486C-02 - Standard for Splicing Wire Connectors.
 - h) 486D-02 - Standard for Insulated Wire Connector Systems for Underground Use or in Damp or Wet Locations.
 - i) 486E-00 - Standard for Equipment Wiring Terminals for Use with Aluminum and/or Copper Conductors.
 - j) 493-01 - Standard for Thermoplastic-Insulated Underground Feeder and Branch Circuit Cable.
 - k) 514B-02 - Standard for Fittings for Cable and Conduit.
 - l) 1069 - Hospital Signaling and Nurse Call Equipment.
 - m) 1333 - Vertical (Riser) Fire Rating.
 - n) 1449 - Standard for Transient Voltage Surge Suppressors.
 - o) 1479-03 - Standard for Fire Tests of Through-Penetration Fire Stops.
 - p) 1863 - Standard for Safety, Communications Circuits Accessories.
 - q) 2024 - Standard for Optical Fiber Raceways.
 - r) 60950-1/2 - Information Technology Equipment - Safety.
 - 2) Canadian Standards Association (CSA): same tests as for UL.
 - 3) Communications Certifications Laboratory (CCL): same tests as for UL.
 - 4) Intertek Testing Services NA, Inc. (ITSNA formerly Edison Testing Laboratory [ETL]): same tests as for UL.
 - b) Subpart 35 - Compliance with NFPA 101 - Life Safety Code.
 - c) Subpart 36 - Design and construction requirements for exit routes.
 - d) Subpart 268 - Telecommunications.
 - e) Subpart 305 - Wiring methods, components, and equipment for general use.
 - 5) Department of Transportation, CFR, Title 49 (Public Law 89-670), Part 1, Subpart C - Federal Aviation Administration (FAA):
 - a) Standards AC 110/460-ID & AC 707 / 460-2E - Advisory 275116
- PUBLIC ADDRESS AND MASS NOTIFICATION SYSTEMS

Circulars for Construction of Antenna Towers.

- b) Forms 7450 and 7460-2 - Antenna Construction Registration.
- 6) Veterans Affairs (Public Law No. 100-527), CFR, Title 38, Volumes I & II:
 - a) Office of Telecommunications:
 - 1) Handbook 6100 - Telecommunications.
 - a) Spectrum Management FCC & NTIA Radio Frequency Compliance and Licensing Program.
 - b) Special Communications Proof of Performance Testing, VACO Compliance and Life Safety Certification(s).
 - b) Office of Cyber and Information Security (OCIS):
 - 1) Handbook 6500 - Information Security Program.
 - 2) Wireless and Handheld Device Security Guideline Version 3.2, August 15, 2005.
 - c) VA's National Center for Patient Safety - Veterans Health Administration Warning System, Failure of Medical Alarm Systems using Paging Technology to Notify Clinical Staff, July 2004.
 - d) VA's Center for Engineering Occupational Safety and Health, concurrence with warning identified in VA Directive 7700.
 - e) Office of Construction and Facilities Management (CFM):
 - 1) Master Construction Specifications (PG-18-1).
 - 2) Standard Detail and CAD Standards (PG-18-4).
 - 3) Equipment Guide List (PG-18-5).
 - 4) Electrical Design Manual for VA Facilities (PG 18-10), Articles 7 & 8.
 - 5) Minimum Requirements of A/E Submissions (PG 18-15):
 - a) Volume B, Major New Facilities, Major Additions; and Major Renovations, Article VI, Paragraph B.
 - b) Volume C - Minor and NRM Projects, Article III, Paragraph S.
 - c) Volume E - Request for Proposals Design/Build Projects, Article II, Paragraph F.
 - 6) Mission Critical Facilities Design Manual (Final Draft - 2007).
 - 7) Life Safety Protected Design Manual (Final Draft - 2007).

-
- 8) Solicitation for Offerors (SFO) for Lease Based Clinics
- (05-2009).
- b. Federal Specifications (Fed. Specs.):
- 1) A-A-59544-00 - Cable and Wire, Electrical (Power, Fixed Installation).
2. United States National Codes:
- a. American Institute of Architects (AIA): Guidelines for Healthcare Facilities.
- b. American National Standards Institute/Electronic Industries Association/Telecommunications Industry Association (ANSI/EIA/TIA):
- 1) 568-B - Commercial Building Telecommunications Wiring Standards:
- a) B-1 - General Requirements.
- b) B-2 - Balanced twisted-pair cable systems.
- c) B-3 - Fiber optic cable systems.
- 2) 569 - Commercial Building Standard for Telecommunications Pathways and Spaces.
- 3) 606 - Administration Standard for the Telecommunications Infrastructure of Communications Buildings.
- 4) 607 - Commercial Building Grounding and Bonding Requirements for Telecommunications.
- 5) REC 127-49 - Power Supplies.
- 6) RS 160-51 - Sound systems.
- 7) RS 270 - Tools, Crimping, Solderless Wiring Devices, Recommended Procedures for User Certification.
- 8) SE 101-A49 - Amplifier for Sound Equipment
- 9) SE 103-49 - Speakers for Sound Equipment
- c. American Society of Mechanical Engineers (ASME):
- 1) Standard 17.4 - Guide for Emergency Personnel.
- 2) Standard 17.5 - Elevator & Escalator Equipment (prohibition of installing non-elevator equipment in Elevator Equipment Room / Mechanical Penthouse).
- d. American Society of Testing Material (ASTM):
- 1) D2301-04 - Standard Specification for Vinyl Chloride Plastic Pressure Sensitive Electrical Insulating Tape.
- e. Building Industries Communications Services Installation (BICSI):
275116
PUBLIC ADDRESS AND MASS NOTIFICATION SYSTEMS

- 1) All standards for smart building wiring, connections and devices for commercial and medical facilities.
 - 2) Structured Building Cable Topologies.
 - 3) In consort with ANSI/EIA/TIA.
- f. Institute of Electrical and Electronics Engineers (IEEE):
- 1) SO/TR 21730:2007 - Use of mobile wireless communication and computing technology in healthcare facilities - Recommendations for electromagnetic compatibility (management of unintentional electromagnetic interference) with medical devices.
 - 2) 0739-5175/08/©2008 IEEE - Medical Grade - Mission Critical - Wireless Networks.
 - 3) C62.41 - Surge Voltages in Low-Voltage AC Power Circuits.
- g. NFPA:
- 1) 70 - National Electrical Code (current date of issue) - Articles 517, 645 & 800.
 - 2) 75 - Standard for Protection of Electronic Computer Data-Processing Equipment.
 - 3) 77 - Recommended Practice on Static Electricity.
 - 4) 99 - Healthcare Facilities.
 - 5) 101 - Life Safety Code.
 - 6) 1600 - Disaster Management, Chapter 5.9 - Communications and Warning
3. State Hospital Code(s).
4. Local Town, City and/or County Codes.
5. Accreditation Organization(s):
- a. Joint Commission on Accreditation of Hospitals Organization (JCAHO) - Section VI, Part 3a - Operating Features.

1.5 QUALIFICATIONS

- A. The OEM shall have had experience with three (3) or more installations of systems of comparable size and complexity with regards to type and design as specified herein. Each of these installations shall have performed satisfactorily for at least one (1) year after final acceptance by the user. Include the names, locations and point of contact for these installations as a part of the submittal.

- B. The Contractor shall submit certified documentation that they have been an authorized distributor and service organization for the OEM for a minimum of three (3) years. The Contractor shall be authorized by the OEM to pass thru the OEM's warranty of the installed equipment to VA. In addition, the OEM and Contractor shall accept complete responsibility for the design, installation, certification, operation, and physical support for the System. This documentation, along with the System Contractor and OEM certifications must be provided in writing as part of the Contractor's Technical submittal.
- C. The Contractor's Communications Technicians assigned to the System shall be fully trained, qualified, and certified by the OEM on the engineering, installation, operation, and testing of the System. The Contractor shall provide formal written evidence of current OEM certification(s) for the installer(s) as a part of the submittal or to the RE before being allowed to commence work on the System.
- D. The Contractor shall display all applicable national, state and local licenses.
- E. The Contractor shall submit copy (s) of Certificate of successful completion of OEM's installation/training school for installing technicians of the System's PA equipment being proposed.

1.6 CODES AND PERMITS

- A. Provide all necessary permits and schedule all inspections as identified in the contract's milestone chart, so that the system is proof of performance tested and ready for operation on a date directed by the Owner.
- B. The contractor is responsible to adhere to all codes described herein and associated contractual, state and local codes.
- C. The Contractor shall display all applicable national, state and local licenses and permits.

1.7 SCHEDULING

- A. After the award of contract, the Contractor shall prepare a detailed schedule (aka milestone chart) using "Microsoft Project" software or equivalent. The Contractor Project Schedule (CPS) shall indicate detailed activities for the projected life of the project. The CPS shall consist of detailed activities and their restraining

relationships. It will also detail manpower usage throughout the project.

- B. It is the responsibility of the Contractor to coordinate all work with the other trades for scheduling, rough-in, and finishing all work specified. The owner will not be liable for any additional costs due to missed dates or poor coordination of the supplying contractor with other trades.

1.8 REVIEW OF CONTRACT DRAWINGS AND EQUIPMENT DATA SUBMITTALS

(Note: The Contractor is encouraged, but not required, to submit separate technical submittal(s) outlining alternate technical approach(s) to the system requirements stated here-in as long as each alternate technical document(s) is complete, separate, and submitted in precisely the same manner as outlined herein. VA will review and rate each received alternate submittal, which follows this requirement, in exactly the same procedure as outlined herein. Partial, add-on, or addenda type alternates will not be accepted or reviewed.)

- A. Submit at one time within 10 days of contract awarding, drawings and product data on all proposed equipment and system. Check for compliance with contract documents and certify compliance with Contractor's "APPROVED" stamp and signature.
- B. Support all submittals with descriptive materials, i.e., catalog sheets, product data sheets, diagrams, and charts published by the manufacturer. These materials shall show conformance to specification and drawing requirements.
- C. Where multiple products are listed on a single cut-sheet, circle or highlight the one that you propose to use. Provide a complete and through equipment list of equipment expected to be installed in the system, with spares, as a part of the submittal. Special Communications (TVE-0050P3B) will not review any submittal that does not have this list.
- D. Provide four (4) copies to the PM for technical review. The PM will provide a copy to the offices identified in Paragraph 1.3.C & D, at a minimum for compliance review as described herein where each responsible individual(s) shall respond to the PM within 10 days of receipt of their acceptance or rejection of the submittal(s).
- E. Provide interconnection methods, conduit (where not already installed), junction boxes (J-Boxes), cable, interface fixtures and equipment lists

for the: ENR(s) (aka DMARC), TER, TCR, MCR, MCOR, PCR, ECR, Stacked Telecommunications Rooms (STR), Nurses Stations (NS), Head End Room (HER), Head End Cabinet (HEC), Head End Interface Cabinet (HEIC) and approved TCO locations Telecommunications Infrastructure Plant (TIP) interface distribution layout drawing, as they are to be installed and interconnected to teach other (REFER TO APPENDIX B - SUGGESTED TELECOMMUNI-CAITONS ONE LINE TOPOLOGY pull-out drawing).

- F. Headend and each interface distribution cabinet layout drawing, as they are expected to be installed.
- G. Equipment OEM technical literature detailing the electrical and technical characteristics of each item of equipment to be furnished.
- H. Engineering drawings of the System, showing calculated of expected signal levels at the headend input and output, each input and output distribution point, and signal level at each telecommunications outlet.
- I. Surveys Required as a Part of The Technical Submittal:

1. The Contractor shall provide the following System survey(s) that depict various system features and capacities required in addition to the on-site survey requirements described herein. Each survey shall be in writing and contain the following information (the formats are suggestions and may be used for the initial Technical Submittal Survey requirements), as a minimum:

a. PA Cable System Design Plan:

- 1) An OEM and contractor designed functioning PA System cable plan to populate the entire TIP empty conduit/pathway distribution systems provided as a part of Specification 27 11 00 shall be provided as a part of the technical proposal. A specific functioning PA: cable, interfaces, J-boxes and back boxes shall coincide with the total growth items as described herein. It is the Contractor's responsibility to provide the Systems' entire PA cable and accessory requirements and engineer a functioning PA distribution system and equipment requirement plan of the following paragraph(s), at a minimum:

2) The required PA Equipment Locations:

<u>EQUIPPED ITEM</u>	<u>CAPACITY</u>	<u>GROWTH</u>
Master Control Stations		
Telephone Operators Room		

Police Control Room		
Other		
Zone Amplifiers		
All Call (complete Zone 1)		
Admissions (Zone 2)		
Entrance (Zone 2a)		
Pharmacy Dispensing (Zone 2a)		
Agent Cashier (Zone 2a)		
Other (Zone 2a)		
Labs (Zone 3)		
Blood (Zone 3a)		
Dissecting (Zone 3a)		
Other (Zone 3a)		
Clinics (Zone 4)		
Dental (Zone 4a)		
Radiology (Zone 4a)		
Oncology (Zone 4a)		
Other (Zone 4a)		
_____ (Zone 5)		
_____ (Zone 5a)		
_____ (Zone 5a)		
Other (Zone 5a)		
Spare (Zones 6, 7 & 8)		
Other (Zone __)		
Supervisory Panel(s)		
Trouble Panel(s)		
Locations		
Speakers		
Overhead		
Locations		
Other		
Other		
Outside		

Locations		
Other		
Horn		
Locations		
Other		
Power Supply(s)		
Location		
Other		
UPS(s)		
Location		
Other		
Radio Paging Access (when pre-approved by TVE-0050P3B)		
Wireless Access (when pre-approved by TVE-0050P3B)		
Maintenance/Programming Console		
Location(s)		
Other		

3) The required PA Cable Plant/Connections:

The Contractor shall clearly and fully indicate this category for each item identified herein as a part of the technical submittal. For this purpose, the following definitions and sample connections are provided to detail the system's capability:

<u>EQUIPPED ITEM</u>	<u>CAPACITY</u>	<u>GROWTH</u>
Central Control Cabinet/Equipment		
Location		
Power Supply(s)		
UPS(s)		
Essential Electrical Power Panel(s)		
Other		
Cable Plant		

Supply to Locations Identified herein		
Speaker Locations		
Remote Locations		
Telephone Operator Room		
Police Control Room		
Other		
Maintenance/Program Console		
Location(s)		
Other		
LAN (Local Facility) Access/Equipment/Location (when pre-approved by TVE-0050P3B)		
Wireless Access/Equipment/Location (when pre-approved by TVE-0050P3B)		
Other		

1.9 PROJECT RECORD DOCUMENTS (AS BUILTS)

- A. Throughout progress of the Work, maintain an accurate record of changes in Contract Documents. Upon completion of Work, transfer recorded changes to a set of Project Record Documents.
- B. The floorplans shall be marked in pen to include the following:
 1. All device locations with UL labels affixed.
 2. Conduit locations.
 3. Head-end equipment and specific location.
 4. Each interface and equipment specific location.
 5. Facility Entrance (aka DEMARC) Room(s) interface equipment and location(s).
 6. Telephone Equipment Room (TER) interface equipment and specific location.
 7. Main Computer Room (MCR) interface equipment and specific location.
 8. Police Control Room (PCR) interface equipment and specific location.
 9. Engineering Control Room (ECR) interface equipment and specific location
 10. Telecommunication Outlet (s -TCO) equipment and specific location
 11. TIP Wiring diagram(s).
 12. Warranty certificate.
 13. System test results.

14. System Completion Document(s) or MOU.

1.10 USE OF THE SITE

- A. Use of the site shall be at the GC's direction.
- B. Coordinate with the GC for lay-down areas for product storage and administration areas.
- C. Coordinate work with the GC and their sub-contractors.
- D. Access to buildings wherein the work is performed shall be directed by the GC.

1.11 DELIVERY, STORAGE, AND HANDLING

- A. Deliver, store, and handle products using means and methods that will prevent damage, deterioration, and loss, including theft.
- B. Store products in original containers.
- C. Coordinate with the GC for product storage. There may be little or no storage space available on site. Plan to potentially store materials off site.
- D. Do not install damaged products. Remove damaged products from the site and replaced with new product at no cost to the Owner.

1.12 PROJECT CLOSE-OUT

- A. Prior to final inspection and acceptance of the work, remove all debris, rubbish, waste material, tools, construction equipment, machinery and surplus materials from the project site and thoroughly clean your work area.
- B. Before the project closeout date, the Contractor shall submit:
 - 1. Warranty certificate.
 - 2. Evidence of compliance with requirements of governing authorities such as the Low Voltage Certificate of Inspection.
 - 3. Project record documents.
 - 4. Instruction manuals and software that is a part of the system.
- C. Contractor shall submit written notice that:
 - 1. Contract Documents have been reviewed.
 - 2. Project has been inspected for compliance with contract.
 - 3. Work has been completed in accordance with the contract.

PART 2 - PRODUCTS / FUNCTIONAL REQUIREMENTS**2.0 GENERAL REQUIREMENTS FOR EQUIPMENT AND MATERIALS**

- A. Furnish and install a complete and fully functional and operable Nurse Call System for each location shown on the contract drawings and TCOs

- B. Coordinate features and select interface components to form an integrated PA system. Match components and interconnections between the systems for optimum performance of specified functions.
- C. Expansion Capability: The PA equipment interfaces and cables shall be able to increase number of enunciation points in the future by a minimum of 50 percent (%) above those indicated without adding any internal or external components or main trunk cable conductors.
- D. Equipment: Active electronic type shall use solid-state components, fully rated for continuous duty unless otherwise indicated. Select equipment for normal operation on input power usually supplied between 110 to 130 VAC, 60 Hz.
- E. Meet all FCC requirements regarding low radiation and/or interference of RF signal(s). The system shall be designed to prevent direct pickup of signals from within and outside the building structure.
- F. Weather/Water Proof Equipment: Listed and labeled by an OSHA certified National Recognized Testing Laboratory (NRTL - i.e. UL) for duty outdoors or in damp locations.
- G. Deliver a fully functioning and operable PA in the specific locations shown on the drawings.

2.1 SYSTEM DESCRIPTION

- A. Furnish and install a complete and fully functional and operable HF Radio System. Provide additional require conduit(s) according to Specification 27 11 00.
- B. The Contractor is responsible for interfacing the MATV, RED, Patient Bed Service Walls, SSC Room and FA systems with the System and shall be the interface points for connection of the radio interface cabling from the interface unit(s). The interface unit(s) shall be provided by the Contractor.
- C. The Contractor shall continually employ interfacing methods that are approved by the OEM and VA. At a minimum, an acceptable interfacing method requires not only a physical and mechanical connection, but also a matching of signal, voltage, and processing levels with regard to signal quality and impedance. The total PA system shall be configured and installed so that the combination of equipment actually employed does not produce any undesirable visual or aural effects such as signal distortions, noise pulses, glitches, hum, transients, images, etc. The

interface points must adhere to all standards described herein for the full separation of Critical Care and Life Safety systems.

- D. It is not acceptable to utilize the telephone cable system for the control of radio signals and equipment. The System Contractor shall connect the Telephone System Remote Control System to the Radio System Paging Control Unit ensuring that all NFPA and UL Critical Care and Life Safety Circuit and System separation guidelines are satisfied. The System Contractor is not allowed to make any connections to the Telephone System. The Owner shall arrange for the interconnection between the PA and Telephone Systems with the appropriate responsible parties.
- E. System hardware shall consist of a **standalone (separate)** PA communications network comprised of amplifiers, mixers, speakers, volume controls, test sets, telephone private branch exchange (PBX) interface equipment, equipment cabinets/racks, wiring and other options such as, sub zoning in addition to "all call" functions, computer interfaces, printer interfaces and wireless network interfaces, (when specifically approved by 0050P3B and VA Headquarters Spectrum Management 0050P2B - herein after referred to as 0050P2B) as shown on drawings. All necessary equipment required to meet the intent of these specifications, whether or not enumerated within these specifications, shall be supplied and installed to provide a complete and operating nurse/patient communications network.
- F. Systems firmware shall be the product of a reputable firmware OEM of record with a proven history of product reliability and sole control over all source code. Manufacturer shall provide, free of charge, product firmware/software upgrades for a period of two (2) years from date of acceptance by VA for any product feature enhancements. System configuration programming changes shall not require any exchange of parts and shall be capable of being executed remotely via a modem connection (when specifically approved first by 0050P3B).
- G. The PA Head End Equipment shall be located in Telecommunications **Room**. The PA shall provide zoned, one-way voice paging through distributed, ceiling mounted loudspeakers. Voice input into the PA shall be by zone using the telephone system. The Nurse Call / Code Blue System SHALL interface the PA system.

- H. The System shall utilize microprocessor components for all signaling and programming circuits and functions. Self-contained or on board system program memory shall be non-volatile and protected from erasure from power outages for a minimum of 24 hours.
- I. Provide a backup battery or a UPS for the System (including each distribution cabinet/point, CRT, LCD and Monitor) to allow normal operation and function (as if there was no AC power failure) in the event of an AC power failure or during input power fluctuations for a minimum of two (2) Hours.
- J. The System is defined as Emergency Service and the Code Blue functions is defined as Life Safety/Support by NFPA (re Part 1.1.A) and so evaluated by JCAHCO. Therefore, the system shall have a minimum of two (2) additional remote enunciation points in order to satisfy NFPA's Life Safety Code 101 where each enunciation point shall fully function independent of the Facility's PBX.
1. These two (2) additional remote locations shall be fully manned:
 - a. 24/7/365 for certified Hospital.
 - b. As long as other identified VA Medical / Servicing Facilities are open for servicing patients.
 - c. The minimum remote enunciation locations shall be:
 - 1) The Telephone / PBX Operator Room.
 - 2) The Police Control / Operations Room.
 - 3) Other location(s) that is specifically approved by VA Headquarters TVE - 0050P3B DURING THE PROJECT DEVELOPMENT STAGES AND PRIOR TO EQUIPMENT PURCHASE.
 - d. One (1) global (aka "all call") hard wired zone shall be provided that connects to every system speaker.
 - e. There shall be 5 hard-wired sub-zones designated as follows:
 - 1) Department A.
 - 2) Department B.
 - 3) Department C.
 - 4) Department D.
 - 5) Department E.
 - 6) The System shall have a minimum of three (3), unused zones.
 2. The System shall allow voice pages to be made within a single zone, across programmed multiple zones or a global page (all zones) by

- using preset codes entered into the keypad of any telephone instrument attached to the PBX.
- K. The System shall interface with the Facility's existing PAS so that a global page (aka "all call" page) is communicated to the existing PAS and the new System of this project. Arrangements for interconnection of the System and the telephone system(s) shall be coordinated with the owner and the PBX provider.
- L. The system shall be designed to provide continuous electrical supervision of the complete and entire system (i.e. light bulbs, wires, contact switch connections, master control stations, wall stations, circuit boards, data, audio, and communication busses, main and UPS power, etc.). All alarm initiating and signaling circuits shall be supervised for open circuits, short circuits, and system grounds. Main and UPS power circuits shall be supervised for a change in state (i.e. primary to backup, low battery, UPS on line, etc.). When an open, short or ground occurs in any system circuit, an audible and visual fault alarm signal shall be initiated at the main supervisory panel, nurse control station and all remote amplifier locations.
- M. When the System is approved to connect to a separate communications system (i.e. LAN, WAN, Telephone, Nurse Call, radio raging, wireless systems, etc) the connection point shall be at one location and shall meet the following minimum requirements for each hard wired connection (note each wireless system connection MUST BE APPROVED PRIOR TO CONTRACT BID BY VA HEADQUARTERS 0050P3B AND 0050P2B):
1. UL 60950-1/2.
 2. FIPS 142.
 3. FCC Part 15 Listed Radio Equipment is not allowed.
- N. All passive distribution equipment shall meet or exceed -80 dB radiation shielding (aka RFI) shielding specifications and be provided with screw type audio connectors.
- O. All equipment face plates utilized in the system shall be stainless steel, anodized aluminum or UL approved cycolac plastic for the areas where provided.
- P. All trunk, branch, and interconnecting cables and unused equipment ports or taps shall be terminated with proper terminating resistors designed for RF, audio and digital cable systems without adapters.

- Q. Noise filters and surge protectors shall be provided for each equipment interface cabinet, headend cabinet, control console and local and remote amplifier locations to insure protection from input primary AC power surges and to insure noise glitches are not induced into low voltage data circuits.
- R. Plug-in connectors shall be provided to connect all equipment, except coaxial cables and RF transmission line interface points. Coaxial cable distribution points and RF transmission lines shall use coaxial cable connections recommended by the cable OEM and approved by the system OEM. Base band cable systems shall utilize barrier terminal screw type connectors, at a minimum. As an alternate, crimp type connectors installed with a ratchet type installation tool are acceptable provided the cable dress, pairs, shielding, grounding, connections and labeling are the same as the barrier terminal strip connectors. Tape of any type, wire nuts or solder type connections are unacceptable and will not be approved.
- S. Audio Level Processing: The control equipment shall consist of audio mixer(s), volume limiter(s) and/or compressor(s), and power amplifier(s) to process, adjust, equalize, isolate, filter, and amplify each audio channel for each sub-zone in the system and distribute them into the System's RF interfacing distribution trunks and amplification circuits. It is acceptable to use identified Telephone System cable pairs designated for Two-Way Radio interface and control use or identified as spare telephone cable pairs by the Facility's Telephone System Contractor. The use of telephone cable to distribute RF signals, carrying system or sub-system AC or DC voltage is not acceptable and will not be approved. Additionally, each control location shall be provided with the equipment required to insure the system can produce its designed audio channel capacity at each speaker identified on the contract drawings. The Contractor shall provide: a spare set of telephone paging modules as recommended by the OEM (as a minimum provide one spare module for each installed module); one spare audio power amplifier, one spare audio mixer, one spare audio volume limiter and/or compressor, and one spare audio automatic gain adjusting device, and minimum RF equipment recommended by the OEM.
- T. Contractor is responsible for pricing all accessories and miscellaneous equipment required to form a complete and operating system. Unless

otherwise noted in this Part, equipment quantities shall be as indicated on the drawings.

2.2 SYSTEM PERFORMANCE:

A. At a minimum, each distribution, interconnection, interface, terminating point and TCO shall be capable of supporting the Facility's PA system voice and data service as follows:

1. Shall be compliant with and not degrade the operating parameters of the Public Switched Telephone Network (PSTN) and the Federal Telecommunications System (FTS) at each PSTN and FTS interface, interconnection and terminating locations in the TERs.
2. Audio Input: The signal level of each audio input channel at each input point shall be a MINIMUM of zero decibels measured (dBm), +0.10 dBm across 150 Ohms, balanced.
3. Audio Output: The audio signal level at each speaker shall be a MINIMUM of +0.25 Watt (W) and a maximum of +20 W, 600 Ohms balanced impedance, on a 70.7 V audio distribution line Contractor to determine and set each speaker's proper audio signal level (top) based on speaker location and the ambient noise level in speaker coverage area.
4. The system shall meet the following MINIMUM parameters at each speaker:
 - a. Cross Modulation: -46 dB
 - b. Hum Modulation: -55 dB
 - c. Isolation (outlet-outlet): 24 dB
 - d. Impedance:
 - 1) Distribution: 600 Ohm balanced @ 70.7 V audio line level.
 - 2) Speaker: Selectable, as required.
 - e. Audio Gain: 10 dB minimum @ mid-range measured with a sound pressure level meter (SPL)
 - f. Signal to noise (S/N) ratio: 35 dB, minimum

B. Audio Level Processing: The head-end equipment shall consist of audio mixer(s), volume limiter(s) and/or compressor(s), and power amplifier(s) to process, adjust, equalize, isolate, filter, and amplify each audio channel for each zone or sub-zone in the system and distribute them into the system's distribution trunks. It is acceptable to use identified telephone system cable pairs designated for PA use or

identified as spare telephone cable pairs by the Facility's Telephone System Contractor.

1. THE USE OF TELEPHONE CABLE TO DISTRIBUTE PA SIGNALS CARRYING AC OR DC VOLTAGE IS NOT ACCEPTABLE AND WILL NOT BE APPROVED.
2. Additionally, each remote location shall be provided with the equipment required to ensure the system supervision and designed audio channel capacity at each speaker identified on the contract drawings.

2.3 MANUFACTURERS

- A. The products specified shall be new, FCC and UL Listed, labeled and produced by OEM of record. An OEM of record shall be defined as a company whose main occupation is the manufacture for sale of the items of equipment supplied and which:
 1. Maintains a stock of replacement parts for the item submitted,
 2. Maintains engineering drawings, specifications, and operating manuals for the items submitted, and
 3. Has published and distributed descriptive literature and equipment specifications on the items of equipment submitted at least 30 days prior to the Invitation for Bid (IFB).
- B. Specifications contained herein as set forth in this document detail the salient operating and performance characteristics of equipment in order for VA to distinguish acceptable items of equipment from unacceptable items of equipment. When an item of equipment is offered or furnished for which there is a specification contained herein, the item of equipment offered or furnished shall meet or exceed the specification for that item of equipment.
- C. Equipment Standards and Testing:
 1. The System has been defined herein as connected to systems identified as an Emergency performing Public Safety Support Functions. Therefore, at a minimum, the system shall conform to all aforementioned National and/or Local Public and Life Safety Codes (which ever are the more stringent), NFPA, NEC, this specification, JCAHCO Life Safety Accreditation requirements, and the OEM recommendations, instructions, and guidelines.
 2. All supplies and materials shall be listed, labeled or certified by UL or a nationally recognized testing laboratory (NRTL) where such

standards have been established for the supplies, materials or equipment.

3. The provided equipment required by the System design and approved technical submittal must conform with each UL standard in effect for the equipment, as of the date of the technical submittal (or the date when the RE approved system equipment necessary to be replaced) was technically reviewed and approved by VA. Where a UL standard is in existence for equipment to be used in completion of this contract, the equipment must bear the approved UL seal.
4. Each item of electronic equipment to be provided under this contract must bear the approved UL seal or the seal of the testing laboratory that warrants the equipment has been tested in accordance with, and conforms to the specified standards. The placement of the UL Seal shall be a permanent part of the electronic equipment that is not capable of being transportable from one equipment item to another.

2.4 PRODUCTS

A. General.

1. Contractor is responsible for pricing all accessories and miscellaneous equipment required to form a complete and operating system. The equipment quantities provided herein shall be as indicated on the drawings with the exception of the indicated spare equipment.
2. Each cabinet shall be provided with internal and external items to maintain a neat and orderly system of equipment, wire, cable and conduit connections and routing.
3. Contractor Furnished Equipment List (CFEs):
 - a. The Contractor is required to provide a list of the CFE equipment to be furnished. The quantity, make and model number of each item is required. Select the required equipment items quantities that will satisfy the needs of the system as described herein and with the OEM's concurrence applied to the list(s), in writing.
 - b. The following equipment items are the minimum requirements of VA to provide an acceptable system described herein:

<u>Item</u>	<u>Quantity</u>	<u>Unit</u>
1.	As Required	Interface Panel(s)
1.a	As Required	Electrical Supervision
		Trouble Enunciator

1.a.1.	As Required	Equipment Back Box(s)
1.a.2.	As Required	Telephone Access Equipment
1.a.3.	As Required	Radio Paging Access Equipment
1.a.3.a.	As Required	Radio Pager Equipment
1.a.4.	As Required	Wireless Access Equipment
1.a.5.	As Required	Personal Communicator Equipment
2.	As Required	Lightning Arrestor
3.	As Required	Head End Equipment Locations
3.a	As Required	Cabinet(s)
3.a.1.	As Required	AC Power Conditioner & Filter
3.a.2.	As Required	AC Power Strip
3.a.3.	As Required	UPS
3.a.3.a	As Required	Main Power Amplifiers
3.a.3.b	As Required	Remote Power Amplifiers
3.a.3.c	As Required	Distributed Amplifiers (When Approved)
3.a.4.	As Required	Interconnecting wire Cable(s)
3.a.4.a	As Required	Wire Cable Connector(s)
3.a.4.b	As Required	Wire Cable Terminator(s)
3.a.4.c	As Required	Wire Management System
3.b.	As Required	Head End Function(s)
4.	As Required	Distribution System(s)
4.a	As Required	Equipment Back Box(s)
4.a.1.	As Required	Speakers
4.a.1.a	As Required	Overhead
4.a.1.b	As Required	Horn
4.a.1.c	As Required	Outside
4.a.1.d	As Required	Speaker w/ Microphone
5.	2 (MIN)	Remote Station(s)
5.a.	As Required	Spare Items

B. ENT (aka DEMARC) Room(s):

Refer to CFM Physical Security Manual (07-2007) for VA Facilities,
Chapters 9.3 & 1) and PG 18-10, EDM, Chapters 7- Table 7-1, 8 &
Appendix B, Telecommunications One Line Topology for specific Room and
TIP Connection Requirements.

C. TER, TCR, TR, SCC, PCR, STR, HER Rooms and Equipment:

Refer to CFM Physical Security Manual (07-2007) for VA Facilities,
Chapters 9.3 & 1) and PG 18-10, EDM, Chapters 7- Table 7-1, 8 &
Appendix B, Telecommunications One Line Topology for specific Room and
TIP Connection Requirements.

1. Interface Equipment:

a. TER:

1) Paging adaptor:

- a) The Contractor shall coordinate the installation of the paging adapter(s) designed for use with the Facility's telephone system with the Facility Telephone Contractor or local telephone company.
- b) The Contractor shall provide and install a paging adapter(s) for each zone and sub zone. The paging adapter(s) shall be accessible by dialing a telephone number provided by the Facility's Telephone Contractor. The Paging Adapter shall:
 - 1) Monitor each audio input and output on the unit.
 - 2) Be provided with an electrical supervision panel to provide both audio and visual trouble alarms.
 - 3) Be provided as part of the head end equipment and shall be located in the Telephone Switch Room
 - 4) Be provided with Executive (aka emergency) Paging Override of all routine paging calls in progress or being accessed to allow system "all call" (aka global) and radio paging calls designated as (Code One Blue) functions.
 - 5) Be capable of internal time out capability.
 - 6) Function completely with the interface module.
 - 7) Provide one spare adapter.
- c) Time Out Device: A time out device/capability shall be provided to prevent system "hang-up" due to an off-hook telephone. The device shall be able to be preset from 30 seconds to two (2) minutes. Its function shall not interfere with or override the required "all call" (aka global) operational capability.
 - 1) Central Processor Module:
 - 2) Controls system operations and holds all programmed parameters.
 - 3) Data link connection to additional CPU modules.
- d) Power Module: Provides 12V DC @ 800mA to Central Processor Module.
- e) Minimum three (3) Zone Module:
 - 1) Provides a minimum of three (3) paging zone outputs at 70V audio sound level.

- 2) Background Music inhibit switch for each zone.
- 2) Audio Monitor Panel:
- a) The panel shall be EIA/TIA standard for 483 mm (19") cabinet mounting.
 - b) It shall be provided in the upper portion of the head-end equipment cabinet.
 - c) Provide one (1) spare panel.
- 3) Trouble Annunciator Panel:
- a) A trouble annunciator panel shall be provided in the head-end cabinet, and at locations as designated on the contract drawings. The panel(s) shall be compatible with or generate electrical and/or electronic supervising signals to continuously monitor the operating condition for the System head-end audio power amplifier(s), remote power amplifier(s), microphone consoles and interconnecting trunks. The panels shall generate an audible and visual signal when the System's supervising system detects an amplifier or trunk-line is malfunctioning.
 - b) Provide one (1) spare panel.
- 4) Head-End Equipment
- a) Provide all required power supplies, communications hubs, network switches, intelligent controllers and other devices necessary to form a complete system listed herein. Head-end components may be rack mounted or wall mounted in a metal enclosure.
 - b) Provide the head end equipment in the closed telecommunications closet where the PA system is installed to include the minimum equipment listed herein.
 - c) Provide minimum of 30 minute battery back-up to system components.
- 5) Equipment Cabinet: Comply with TIA/EIA-310-D. Lockable, ventilated metal cabinet houses terminal strips, power supplies, amplifiers, system volume control, and other switching and control devices required for conversation channels and control functions
- a) Vertical Equipment Rack, Wall Mounted (to be included inside of the Equipment Cabinet):

- b) 74" (48RU) rack space, Welded Steel construction, Minimum 20" usable depth, Adjustable front mounting rails.
 - 1) Install the following products in rack provided by same manufacturer or as specified:
 - 2) Security screws w/ nylon isolation bushings.
 - 3) Textured blank panels.
 - 4) Custom mounts for components without rack mount kits.
 - 5) Security covers.
 - 6) Copper Bus Bar.
 - 7) Power Sequencer rack mounted power conditioner and (provide as needed) delayed sequencer(s) with two (2) unswitched outlets each and contact closure control inputs.
 - 8) Rack mounting: Provide rack mount kit.
- 6) Amplifier Equipment:
 - a) Paging (aka zone):
 - 1) Inputs for 600-ohm balanced telephone line, LO-Z balanced microphone, and background music.
 - 2) Input Sensitivity: Compatible with master stations and central equipment so amplifier delivers full rated output with sound-pressure level of less than 10 dynes/sq. cm impinging on master stations speaker microphones, or handset transmitters
 - 3) Automatic Level Control (ALC) for pages, adjustable adjustable background music muting level during page, wall or rack mountable.
 - 4) 16-ohm, 25V, 25V center tapped (CT), and 70V outputs. Amplifier quantity and size (output power) as needed. Continuous amplifier power rating shall exceed loudspeaker load on amplifier by at least 25%.
 - 5) Output Power: 70-V balanced line. 80 percent of the sum of wattage settings of connected for each station and speaker connected in all-call mode of operation, plus an allowance for future stations.
 - 6) Total Harmonic Distortion: Less than 5 percent at rated output power with load equivalent to quantity of stations connected in all-call mode of operation.

-
- 7) Minimum Signal-to-Noise Ratio: 45 dB, at rated output.
 - 8) Frequency Response: Within plus or minus 3 dB from 70 to 12,000 Hz.
 - b) Output Regulation: Maintains output level within 2 dB from full to no load.
 - c) Amplifier Protection: Prevents damage from shorted or open output.
 - d) Be provided with electronic supervision function(s).
 - e) Provide one spare amplifier.
 - 7) Wireless (when specifically approved by TVE 0050P3B):
 - a) Radio Paging Equipment / Systems:
 - 1) The PA system shall have the ability to interface only with VA certified and licensed radio paging system (FCC Part 15 listed pagers and transmitters are not allowed for "Safety of Life" functions or installed in those specific areas - VA Headquarters TVE - 0050PB2 and SM - 0050PB2 are the only approving authorities for this function) and must have the following minimum system features:
 - a) Ability to pass-through location information (such as a room number) and call-type as well as other text messages simultaneously to shift supervisor identified staff members.
 - b) System shall allow the operator to select staff members by name and pager number and to select a message consisting of a room number and a condition code (aka priority level). Operator may also choose to type in a unique alpha-numeric text message (the text message shall meet or exceed all HIPA and VA OCIP Communications Security Guidelines for the transmission of Patient or Staff Specific information [aka PII] - VA Headquarters TVE - 0050P2B is the approving authority for this function) into the system to be read by the holder of the pager unit.
 - c) While a patient station is connected to the nurse's master station, the system shall allow the operator to automatically page the staff member assigned to

the room. An alternate staff member maybe selected for paging purposes in place of the primary staff member. The system must allow an alternate staff member to be paged when the primary staff member is unable to respond to patient's needs within a specified period of time. The System must have the ability to assign any bed to any pager or pager group, and to assign an unlimited amount of pagers to any patient bed.

d) System shall have the ability to send all code blue calls to staff members by predetermined group (as required) automatically by simply pressing one "Code Blue" button. Pager shall indicate room number of code call, and state "Code Blue" in plain English format on pagers (FCC Part 15 listed pagers are not allowed to be used as "Safety of Life" functions or those specific locations - VA Headquarters TVE - 0050P2B is the approving authority for this requirement)

- b) Personal Wireless Communicator: The PA system will only be allowed to connect to the personal wireless communications system, pass text data and provide a 2-way communication between the Telephone Interface and the personal wireless communicator as long as it is not a FCC Part 15 listed device(s), meets or exceeds UL 60950-1/2, meets OCIS Guide Lines for FIPS 140-2 certification and the using staff shows an extensive training program along with recertification(s) according to the Facility Emergency Plan concerning HIPA requirements.
- c) Other Wireless Equipment / Systems: Each proposed wireless system and/or equipment to be connected to or be a part of the system, each shall meet the minimum requirements outlined herein.

b. TCR:

1) Microphone Paging Console:

- a) A console shall be provided in the TCR and PCR's as shown on the drawings.
- b) The console shall contain visual enunciators for each connection to the telephone system's Public Address Paging

Adapter. The visual enunciators shall display all the System connections to the telephone system being used.

- c) The console shall be fully independent of the Facility's telephone system so if the telephone system has a catastrophic failure (aka partial, multiple or total system failure) the microphone console will function normally as if the Facility's telephone system was operating normally. The restoration of the Facility's telephone system shall not affect the System.

- d) Each microphone console shall:

- 1) Be Mounted: Flush unless otherwise indicated, and suitable for mounting conditions indicated.
- 2) Have a Faceplate: Stainless steel or anodized aluminum with tamperproof mounting screws.
- 3) Have a system interface Back Box: Minimum Two-gang galvanized steel with 2-1/2 inch minimum depth.
- 4) Have an Internal Speaker: 3 inches, 2.3 oz. minimum; permanent magnet.
- 5) Have a Call Switch: Mount on faceplate. Permits calls to The system.
- 6) When approved - in lieu of a standalone microphone, provide a Handset with Hook Switch: Have a Handset with Hook Switch: Telephone type with 24-inch-long, permanently coiled cord. Arrange to disconnect speaker when handset is lifted.
- 7) Be provided with an electrical supervision panel to provide both audio and visual trouble alarms to the Nurse Call /Code Blue electrical supervision system.
- 8) Be capable of internal time out capability.
- 0) Be completely compatible with the Telephone Interface unit(s)

- 2) Electrical Supervision Trouble Annunciator Panel:

- a) The Electrical Supervision Trouble Annunciation Panel shall be located in the TCR and PCR's SCC.
- b) The panel(s) shall be compatible with the generated electrical and/or electronic supervising signals to continuously monitor the operating condition for the PA

system head-end processing equipment, local/remote control consoles, audio power amplifier(s), UPS, power supplies, dome lights and interconnecting trunks. The panels shall generate an audible and visual signal when the System's supervising system detects a system trouble or trunk-line is malfunctioning.

- c) TRs: Locate the PA floor distribution equipment within each TR as required by system design and OEM direction. Provide secured and lockable cabinet/rack(s) as required.
 - 1) General Equipment: Provide all required power supplies, communications hubs, network switches, intelligent controllers and other devices necessary to form a complete system listed herein. Equipment components may be rack mounted or wall mounted in a metal enclosure.

2) Amplifiers:

- a) Panging Amplifier Equipment:
- b) Refer to the Amplifier characteristics described herein Paragraph 2.4.G.f.
- c) Provide one (1) spare amplifier in addition to the spare Head End Amplifier.

3) Distributed Amplifier:

- a) Provide the type and number of the amplifier(S) required to meet the system design. Provide this unit as complete and separate technical submittal during the IFB review portion of the project.
- b) Provide one spare amplifier for each 20% (or portion thereof) of amplifiers used in the system.

4) Provide the equipment in the nearest TER where the System is installed to include the minimum equipment listed herein.

5) Provide minimum of 30 minute battery (UPS) back-up to system components.

6) Equipment Cabinet: Comply with cabinet requirements as aforementioned.

7) Trouble Annunciator Panel: Comply with the panel characteristics identified herein.

- d. SCC, PCR, STR, HER: Refer to PG-18-10, Article 7 for specific required equipment and use minimum aforementioned specifications for population.
- D. TIP DISTRIBUTION SYSTEM:
1. System Speakers:
- a. Ceiling Cone-Type:
- 1) Minimum Axial Sensitivity: 91 dB at one meter, with 1-W input.
 - 2) Frequency Response: Within plus or minus 3 dB from 70 to 15,000 Hz.
 - 3) Minimum Dispersion Angle: 100 degrees.
 - 4) Line Transformer: Maximum insertion loss of 0.5 dB, power rating equal to speaker's, and at least four level taps.
 - 5) Enclosures: Steel housings or back boxes, acoustically dampened, with front face of at least 0.0478-inch steel and whole assembly rust proofed and factory primed; complete with mounting assembly and suitable for surface ceiling, flush ceiling, pendant or wall mounting; with relief of back pressure.
 - 6) Baffle: For flush speakers, minimum thickness of 0.032-inch aluminum with textured white finish. Completely fill the baffle with fiberglass.
 - 7) Vandal-Proof, High-Strength Baffle: For flush-mounted speakers, self-aging cast aluminum with tensile strength of 44,000 psi, 0.025-inch minimum thickness; countersunk heat-treated alloy mounting screws; and textured white epoxy finish.
 - 8) Size: 8 inches with 1-inch voice coil and minimum 5-oz. ceramic magnet.
 - 9) Have a minimum of two (2) safety wires installed to a solid surface or use a flexible conduit from ceiling / wall back box to the speaker back box.
 - 10) The speakers and mounting shall be self-contained and wall mounted with flush back box at a minimum of 10 meter intervals and shall match (or contrast with, at the direction of the COR) the color of the adjacent surfaces.
 - 11) Provide one spare speaker, mount, and back box for each 50 speakers or portion thereof.

b. Wall Mounted Horne-Type:

- 1) Each horn speaker shall be provided with a means of adjusting the output level over the rated horn speaker range to an appropriate audio level in the area installed.
- 2) Provide horn speakers in equipment rooms, mechanical room, supply warehouse areas, loading dock, entrance and exit areas, and at other areas as indicated on the drawings.
- 3) Speakers shall be all-metal, weatherproof construction; complete with universal mounting brackets.
- 4) Frequency Response: Within plus or minus 3 dB from 275 to 14,000 Hz.
- 5) Minimum Power Rating of Driver: 15 W, continuous.
- 6) Minimum Dispersion Angle: 110 degrees.
- 7) Line Transformer: Maximum insertion loss of 0.5 dB, power rating equal to speaker's, and at least four level taps.
- 8) Provide one spare speaker, mount, and back box for each 20 speakers or portion thereof.

c. System Cables: In addition to the TIP provided under Specification Section 27 15 00 - TIP Horizontal and Vertical Communications Cabling, provide the following additional TIP installation and testing requirements, provide the following minimum System TIP cables & interconnections:

- 1) Line Level Audio and Microphone Cable:
 - a) Line level audio and microphone cable for inside racks and conduit.
 - b) Shielded, twisted pair Minimum 22 American Wire Gauge (AWG), stranded conductors and 24 AWG drain wire with overall jacket.
- 2) Speaker Level (Audio 70.7Volt [V]) Cable, Riser Rated:
 - a) For use with 70.7 V audio speaker circuits.
 - b) 18 AWG stranded pair, minimum.
 - c) UL-1333 listed.
- 3) Speaker Level Audio Cable, Plenum Rated (70.7V):
 - a) For use with 70.7 V audio speaker circuits.
 - b) 18 AWG stranded pair, minimum.
- 4) All cabling shall be riser **plenum** rated.

-
- 5) Provide one (1) spare 1,000 foot roll of approved System (not microphone) cable only.
2. Raceways, Back Boxes and conduit:
- a. Raceways:
- 1) In addition to the Raceways, Equipment Room Fittings provided under Specification Sections 27 15 00 TIP Communication Room Fittings and 27 15 00 - TIP Communications Horizontal and Vertical Cabling, provide the following additional TIP raceway and fittings:
 - 2) Each raceway that is open top, shall be: UL certified for telecommunications systems, partitioned with metal partitions in order to comply with NEC Parts 517 & 800 to "mechanically separate telecommunications systems of different service, protect the installed cables from falling out when vertically mounted and allow junction boxes to be attached to the side to interface "drop" type conduit cable feeds.
 - 3) Intercommunication System cable infrastructure: EMT or in J-hooks above accessible ceilings, 24 inches on center.
 - 4) Junction boxes shall be not less than 2-1/2 inches deep and 6 inches wide by 6 inches long.
 - 5) Flexible metal conduit is prohibited unless specifically approved by 0050P3B.
- b. System Conduit:
- 1) The PA system is NFPA listed as Emergency and Public Safety Communication System which requires the entire system to be installed in a separate conduit system.
 - 2) The use of centralized mechanically partitioned wireways may be used to augment main distribution conduit on a case by case basis when specifically approved by VA Headquarters (0050P3B).
 - 3) Conduit Sleeves:
 - a) The AE has made a good effort to identify where conduit sleeves through full-height and fire rated walls on the drawings, and has instructed the electrician to provide the sleeves as shown on the drawings.
 - b) While the sleeves shown on the drawings will be provided by others, the contractor is responsible for installing conduit sleeves and fire-proofing where necessary. It is
- 275116
- PUBLIC ADDRESS AND MASS NOTIFICATION SYSTEMS

often the case, that due to field conditions, the nurse-call cable may have to be installed through an alternate route. Any conduit sleeves required due to field conditions or those omitted by the engineer shall be provided by the cabling contractor.

3. Device Back Boxes:

- a. Furnish to the electrical contractor all back boxes required for the PA system devices.
- b. The electrical contractor shall install the back boxes as well as the system conduit. Coordinate the delivery of the back boxes with the construction schedule.

4. Telecommunication Outlets (TCO): Populate each TCO that is required to perform system operations in the locations that were provided and cabled as a part of Specifications Sections 27 11 00 and 27 15 00. Provide additional TCO equipment, interfaces and connections as required by System design. Provide secured pathway(s) and TCOs as required.

5. UPS:

- a. Provide a backup battery or a UPS for the System to allow normal operation and function (as if there was no AC power failure) in the event of an AC power failure or during input power fluctuations for a minimum of four (4) hours.
- b. As an alternate solution, the telephone system UPS may be utilized to meet this requirement at the headend location, as long as this function is specifically approved by the Telephone Contractor and the COR.
- c. The PA Contractor shall not make any attachments or connection to the telephone system until specifically directed to do so, in writing, by the COR.
- d. Provide UPS for all active system components including but not limited to:
 - 1) System Amplifiers.
 - 2) Microphone Consoles.
 - 3) Telephone Interface Units.
 - 4) TER, TR & Headend Equipment Rack(s).

E. Patient Bedside Prefabricated Units (PBPU):

1. Where PBPU's exist in the Facility; the Contractor shall identify the "gang box" location on the PBPU designated for installation of the telephone jack. This location shall here-in-after be identified as the unit's TCO. The Contractor shall be responsible for obtaining written approval and specific instructions from the PBPU OEM regarding the necessary disassembly and reassembly of each PBPU to the extent necessary to pull wire from above the TIP ceiling junction box to the PBPU's reserved gang box for the unit's TCO. A Contractor provided stainless steel cover plate approved for use by the PBPU OEM and Facility IRM Chief shall finish out the jack installation.
2. Under no circumstances shall the Contractor proceed with the PBPU installations without the written approval of the PBPU OEM and the specific instructions regarding the attachment to or modifying of the PBPU. The RE shall be available to assist the Contractor in obtaining approvals and instructions in a timely manner as related to the project's time constraints.
3. It is the responsibility of the Contractor to maintain the UL integrity of each PBPU. If the Contractor violates that integrity, it shall be the responsibility of the Contractor to obtain on site UL re-certification of the violated PBPU at the direction of the RE and at the Contractor's expense.

F. Installation Kit:

1. General: The kit shall be provided that, at a minimum, includes all connectors and terminals, labeling systems, audio spade lugs, barrier strips, punch blocks or wire wrap terminals, heat shrink tubing, cable ties, solder, hangers, clamps, bolts, conduit, cable duct, and/or cable tray, etc., required to accomplish a neat and secure installation. All wires shall terminate in a spade lug and barrier strip, wire wrap terminal or punch block. Unfinished or unlabeled wire connections shall not be allowed. Turn over to the RE all unused and partially opened installation kit boxes, coaxial, fiberoptic, and twisted pair cable reels, conduit, cable tray, and/or cable duct bundles, wire rolls, physical installation hardware. The following are the minimum required installation sub-kits:
2. System Grounding:

275116

PUBLIC ADDRESS AND MASS NOTIFICATION SYSTEMS

- a. The grounding kit shall include all cable and installation hardware required. All radio equipment shall be connected to earth ground via internal building wiring, according to the NEC.
- b. This includes, but is not limited to:
 - 1) Coaxial Cable Shields.
 - 2) Control Cable Shields.
 - 3) Data Cable Shields.
 - 4) Equipment Racks.
 - 5) Equipment Cabinets.
 - 6) Conduits.
 - 7) Duct.
 - 8) Cable Trays.
 - 9) Power Panels.
 - 10) Connector Panels.
 - 11) Grounding Blocks.
3. Coaxial Cable: The coaxial cable kit shall include all coaxial connectors, cable tying straps, heat shrink tabbing, hangers, clamps, etc., required to accomplish a neat and secure installation.
4. Wire and Cable: The wire and cable kit shall include all connectors and terminals, audio spade lugs, barrier straps, punch blocks, wire wrap strips, heat shrink tubing, tie wraps, solder, hangers, clamps, labels etc., required to accomplish a neat and orderly installation.
5. Conduit, Cable Duct, and Cable Tray: The kit shall include all conduit, duct, trays, junction boxes, back boxes, cover plates, feed through nipples, hangers, clamps, other hardware required to accomplish a neat and secure conduit, cable duct, and/or cable tray installation in accordance with the NEC and this document.
6. Equipment Interface: The equipment kit shall include any item or quantity of equipment, cable, mounting hardware and materials needed to interface the systems with the identified sub-system(s) according to the OEM requirements and this document.
7. Labels: The labeling kit shall include any item or quantity of labels, tools, stencils, and materials needed to completely and correctly label each subsystem according to the OEM requirements, as-installed drawings, and this document.
8. Documentation: The documentation kit shall include any item or quantity of items, computer discs, as installed drawings, equipment,

maintenance, and operation manuals, and OEM materials needed to completely and correctly provide the system documentation as required by this document and explained herein.

PART 3 - EXECUTION**3.1 PROJECT MANAGEMENT**

- A. Assign a single project manager to this project who will serve as the point of contact for the Owner, the General Contractor, and the Engineer.
- B. The Contractor shall be proactive in scheduling work at the hospital, specifically the Contractor will initiate and maintain discussion with the general contractor regarding the schedule for ceiling cover up and install cables to meet that schedule.
- C. Contact the Office of Telecommunications, Special Communications Team (0050P3B) at (301) 734-0350 to have a VA Certified Telecommunications CONTRACTING OFFICER'S REPRESENTATIVE (COR) assigned to the project for telecommunications review, equipment and system approval and co-ordination with VA's Spectrum Management and OCIS Teams.

3.2 COORDINATION WITH OTHER TRADES

- A. Coordinate with the cabling contractor the location of the PA system faceplate and the faceplate opening for the PA system back boxes.
- B. Coordinate with the cabling contractor the location of TIP equipment in the TER, TCR, PA, PCR, SCC, ECR, STRs, NSs, HER and TCOs in order to connect to the TIP cable network that was installed as a part of Section Specification 27 11 00. Contact thecor immediately, in writing, if additional location(s) are discovered to be activated that was not previously provided.
- C. Before beginning work, verify the location, quantity, size and access for the following:
 - 1. Isolated ground AC power circuits provided for systems.
 - 2. Junction boxes, wall boxes, wire troughs, conduit stubs and other related infrastructure for the systems.
 - 3. System components installed by others.
 - 4. Overhead supports and rigging hardware installed by others.
- D. Immediately notify the Owner, GC and Consultant(s) in writing of any discrepancies

3.3 NEEDS ASSESSMENT

Provide a one-on-one meeting with the particular manager of each unit affected by the installation of the new PA system. Review the floor plan drawing, educate the nursing manager with the functions of the equipment that is being provided and gather details specific to the individual units; coverage and priorities of calls; staffing patterns; and other pertinent details that will affect system programming and training.

3.4 INSTALLATION**A. General**

1. Execute work in accordance with National, State and local codes, regulations and ordinances.
2. Install work neatly, plumb and square and in a manner consistent with standard industry practice. Carefully protect work from dust, paint and moisture as dictated by site conditions. The Contractor will be fully responsible for protection of his work during the construction phase up until final acceptance by the Owner.
3. Install equipment according to OEM's recommendations. Provide any hardware, adaptors, brackets, rack mount kits or other accessories recommended by OEM for correct assembly and installation.
4. Secure equipment firmly in place, including receptacles, speakers, equipment racks, system cables, etc.
 - a. All supports, mounts, fasteners, attachments and attachment points shall support their loads with a safety factor of at least 5:1.
 - b. Do not impose the weight of equipment or fixtures on supports provided for other trades or systems.
 - c. Any suspended equipment or associated hardware must be certified by the OEM for overhead suspension.
 - d. The Contractor is responsible for means and methods in the design, fabrication, installation and certification of any supports, mounts, fasteners and attachments.
5. Locate overhead ceiling-mounted loudspeakers as shown on drawings, with minor changes not to exceed 12" in any direction.

- a. Mount transformers securely to speaker brackets or enclosures using screws. Adjust torsion springs as needed to securely support speaker assembly.
 - b. Speaker back boxes shall be completely filled with fiberglass insulation.
 - c. Seal cone speakers to their enclosures to prevent air passing from one side of the speaker to the other.
6. Finishes for any exposed work such as plates, racks, panels, speakers, etc. shall be approved by the Architect, Owner and 0050P3B.
7. Coordinate cover plates with field conditions. Size and install cover plates as necessary to hide joints between back boxes and surrounding wall. Where cover plates are not fitted with connectors, provide grommets in size and quantity required. Do not allow cable to leave or enter boxes without cover plates installed.
8. Active electronic component equipment shall consist of solid state components, be rated for continuous duty service, comply with the requirements of FCC standards for telephone and data equipment, systems, and service.
9. Color code all distribution wiring to conform to the PA Industry Standard, EIA/TIA, and this document, whichever is the more stringent. At a minimum, all equipment, cable duct and/or conduit, enclosures, wiring, terminals, and cables shall be clearly and permanently labeled according to and using the provided record drawings, to facilitate installation and maintenance.
10. Connect the System's primary input AC power to the Facility's Critical Branch of the Emergency AC power distribution system as shown on the plans or if not shown on the plans consult with RE regarding a suitable circuit location prior to bidding.
11. Product Delivery, Storage and Handling:
 - a. Delivery: Deliver materials to the job site in OEM's original unopened containers, clearly labeled with the OEM's name and equipment catalog numbers, model and serial identification numbers. The RE may inventory the cable, patch panels, and related equipment.

- b. Storage and Handling: Store and protect equipment in a manner, which will preclude damage as directed by the RE.
12. Where TCOs are installed adjacent to each other, install one outlet for each instrument.
13. Equipment installed outdoors shall be weatherproof or installed in weatherproof enclosures with hinged doors and locks with two keys.
- B. Equipment Racks:
1. Fill unused equipment mounting spaces with blank panels or vent panels. Match color to equipment racks.
 2. Provide security covers for all devices not requiring routine operator control.
 3. Provide vent panels and cooling fans as required for the operation of equipment within the OEM' specified temperature limits. Provide adequate ventilation space between equipment for cooling. Follow manufacturer's recommendations regarding ventilation space between amplifiers.
 4. Provide insulated connections of the electrical raceway to equipment racks.
 5. Provide continuous raceway/conduit with no more than 40% fill between wire troughs and equipment racks for all non-plenum-rated cable. Ensure each system is mechanically separated from each other in the wireway.
 6. Ensure a minimum of 36 inches around each cabinet and/or rack to comply with OSHA Safety Standards. Cabinets and/or Racks installed side by side - the 36" rule applies to around the entire assembly
- C. Distribution Frames.
1. A new stand-alone (i.e., self-supporting, free standing) PA rack/frame may be provided in each TR to interconnect the PA, TER, TCR, PCR, SCC, STRs & ECRs. Rack/frames shall be wired in accordance with industry standards and shall employ "latest state-of-the-art" modular cross-connect devices. The PA riser cable shall be sized to satisfy all voice/digital requirements plus not less than 50% spare (growth) capacity in each TR which includes a fiber optic backbone.
 2. The frames/racks shall be connected to the TER/MCR system ground.
- D. Wiring Practice - in addition to the MANDATORY infrastructure requirements outlined in VA Construction Specifications 27 10 00 - TIP Structured Communications Cabling, 27 11 00 - TIP Communications Rooms

Fittings and 27 15 00 - TIP Horizontal and Vertical Communicators
Cabling, the following additional practices shall be adhered too:

1. Comply with requirements for raceways and boxes specified in Division 26 Section "Raceway and Boxes for Electrical Systems."
2. Execute all wiring in strict adherence to the National Electrical Code, applicable local building codes and standard industry practices.
3. Wiring shall be classified according to the following low voltage signal types:
 - a. Balanced microphone level audio (below -20dBm) or Balanced line level audio (-20dBm to +30dBm)
 - b. 70V audio speaker level audio.
 - c. Low voltage DC control or power (less than 48VDC)
4. Where raceway is to be EMT (conduit), wiring of differing classifications shall be run in separate conduit. Where raceway is to be an enclosure (rack, tray, wire trough, utility box) wiring of differing classifications which share the same enclosure shall be mechanically partitioned and separated by at least four (4) inches. Where Wiring of differing classifications must cross, they shall cross perpendicular to one another.
5. Do not splice wiring anywhere along the entire length of the run. Make sure cables are fully insulated and shielded from each other and from the raceway for the entire length of the run.
6. Do not pull wire through any enclosure where a change of raceway alignment or direction occurs. Do not bend wires to less than radius recommended by manufacturer.
7. Replace the entire length of the run of any wire or cable that is damaged or abraded during installation. There are no acceptable methods of repairing damaged or abraded wiring.
8. Use wire pulling lubricants and pulling tensions as recommended by the OEM.
9. Use grommets around cut-outs and knock-outs where conduit or chase nipples are not installed.
10. Do not use tape-based or glue-based cable anchors.
11. Ground shields and drain wires to the Facility's signal ground system as indicated by the drawings.

12. Field wiring entering equipment racks shall be terminated as follows:
- Provide ample service loops at harness break-outs and at plates, panels and equipment. Loops should be sufficient to allow plates, panels and equipment to be removed for service and inspection.
 - Line level and speaker level wiring may be terminated inside the equipment rack using specified terminal blocks (see "Products.") Provide 15% spare terminals inside each rack. Microphone level wiring may only be terminated at the equipment served.
 - If specified terminal blocks are not designed for rack mounting, utilize $\frac{3}{4}$ " plywood or $\frac{1}{8}$ " thick aluminum plates/blank panels as a mounting surface. Do not mount on the bottom of the rack.
 - Employ permanent strain relief for any cable with an outside diameter of 1" or greater.
13. Use only balanced audio circuits unless noted otherwise
14. Make all connections as follows:
- Make all connections using rosin-core solder or mechanical connectors appropriate to the application.
 - For crimp-type connections, use only tools that are specified by the manufacturer for the application.
 - Use only insulated spade lugs on screw terminals. Spade lugs shall be sized to fit the wire gauge. Do not exceed two lugs per terminal.
 - Wire nuts, electrical tape or "Scotch Lock" connections are not acceptable for any application.
15. Make all connections as follows:
- Make all connections using rosin-core solder or mechanical connectors appropriate to the application.
 - For crimp-type connections, use only tools that are specified by the manufacturer for the application.
 - Use only insulated spade lugs on screw terminals. Spade lugs shall be sized to fit the wire gauge. Do not exceed two lugs per terminal.
 - Wire nuts, electrical tape or "Scotch Lock" connections are not acceptable for any application.
16. Noise filters and surge protectors shall be provided for each equipment interface cabinet, switch equipment cabinet, control

- console, local, and remote active equipment locations to ensure protection from input primary AC power surges and noise glitches are not induced into low Voltage data circuits.
17. Wires or cables previously approved to be installed outside of conduit, cable trays, wireways, cable duct, etc:
- a. Only when specifically authorized as described herein, will wires or cables be identified and approved to be installed outside of conduit. The wire or cable runs shall be UL rated plenum and OEM certified for use in air plenums.
 - b. Wires and cables shall be hidden, protected, fastened and tied at 600 mm (24 in.) intervals, maximum, as described herein to building structure.
 - c. Closer wire or cable fastening intervals may be required to prevent sagging, maintain clearance above suspended ceilings, remove unsightly wiring and cabling from view and discourage tampering and vandalism. Wire or cable runs, not provided in conduit, that penetrate outside building walls, supporting walls, and two hour fire barriers shall be sleeved and sealed with an approved fire retardant sealant.
 - d. Wire or cable runs to system components installed in walls (i.e.: volume attenuators, circuit controllers, signal, or data outlets, etc.) may, when specifically authorized by the RE, be fished through hollow spaces in walls and shall be certified for use in air plenum areas.
 - e. Completely test all of the cables after installation and replace any defective cables.
 - f. Wires or cables that are installed outside of buildings shall be in conduit, secured to solid building structures. If specifically approved, on a case by case basis, to be run outside of conduit, the wires or cables shall be installed, as described herein. The bundled wires or cables must: Be tied at not less than 460 mm (18 in.) intervals to a solid building structure; have ultra violet protection and be totally waterproof (including all connections). The laying of wires or cables directly on roof tops, ladders, drooping down walls, walkways, floors, etc. is not allowed and will not be approved.

E. Cable Installation - In addition to the **MANDATORY** infrastructure requirements outlined in VA Construction Specifications 27 10 00 - Structured Cabling, 27 11 00 - Communications Rooms and Fittings and 27 15 00 - Communications Horizontal Cabling and the following additional practices shall be adhered too:

1. Support cable on maximum 2'-0" centers. Acceptable means of cable support are cable tray, j-hooks, and bridal rings. Velcro wrap cable bundles loosely to the means of support with plenum rated Velcro straps. Plastic tie wraps are not acceptable as a means to bundle cables.
2. Run cables parallel to walls.
3. Install maximum of 10 cables in a single row of J-hooks. Provide necessary rows of J-hooks as required by the number of cables.
4. Do not lay cables on top of light fixtures, ceiling tiles, mechanical equipment, or ductwork. Maintain at least 2'-0" clearance from all shielded electrical apparatus.
5. All cables shall be tested after the total installation is fully complete. All test results are to be documented. All cables shall pass acceptable test requirements and levels. Contractor shall remedy any cabling problems or defects in order to pass or comply with testing. This includes the re-pull of new cable as required at no additional cost to the Owner.
6. Ends of cables shall be properly terminated on both ends per industry and OEM's recommendations.
7. Provide proper temporary protection of cable after pulling is complete before final dressing and terminations are complete. Do not leave cable lying on floor. Bundle and tie wrap up off of the floor until you are ready to terminate.
8. Terminate all conductors; no cable shall contain unterminated elements. Make terminations only at outlets and terminals.
9. Splices, Taps, and Terminations: Arrange on numbered terminal strips in junction, pull, and outlet boxes; terminal cabinets; and equipment enclosures. Cables may not be spliced.
10. Bundle, lace, and train conductors to terminal points without exceeding OEM's limitations on bending radii. Install lacing bars and distribution spools.

11. Cold-Weather Installation: Bring cable to room temperature before dereeling. Heat lamps shall not be used.
 12. Cable shall not be run through structural members or be in contact with pipes, ducts, or other potentially damaging items.
 13. Separation of Wires: (REFER TO RACEWAY INSTALLATION) Separate speaker-microphone, line-level, speaker-level, and power wiring runs. Install in separate raceways or, where exposed or in same enclosure, separate conductors at least 12 inches apart for speaker microphones and adjacent parallel power and telephone wiring. Separate other intercommunication equipment conductors as recommended by equipment manufacturer.
 14. Serve all cables as follows:
 - a. Cover the end of the overall jacket with a 1" (minimum) length of transparent heat-shrink tubing. Cut unused insulated conductors 2" (minimum) past the heat-shrink, fold back over jacket and secure with cable-tie. Cut unused shield/drain wires 2" (minimum) past the Heatshrink and serve as indicated below.
 - b. Cover shield/drain wires with heat-shrink tubing extending back to the overall jacket. Extend tubing 1/4" past the end of unused wires, fold back over jacket and secure with cable tie.
 - c. For each solder-type connection, cover the bare wire and solder connection with heat-shrink tubing.
- F. Labeling: Provide labeling in accordance with ANSI/EIA/TIA-606-A. All lettering for PA circuits shall be stenciled using laser printers or thermal ink transfer process.
1. Cable and Wires (Hereinafter referred to as "Cable"): Cables shall be labeled at both ends in accordance with ANSI/EIA/TIA-606-A. Labels shall be permanent in contrasting colors. Cables shall be identified according to the System "Record Wiring Diagrams."
 2. Equipment: System equipment shall be permanently labeled with contrasting plastic laminate or Bakelite material. System equipment shall be labeled on the face of the unit corresponding to its source.
 - a. Clearly, consistently, logically and permanently mark switches, connectors, jacks, relays, receptacles and electronic and other equipment.

- b. Engrave and paint fill all receptacle panels using 1/8" (minimum) high lettering and contrasting paint.
 - c. For rack-mounted equipment, use engraved Lamacoid labels with white 1/8" (minimum) high lettering on black background. Label the front and back of all rack-mounted equipment.
3. Conduit, Cable Duct, and/or Cable Tray: The Contractor shall label all conduit, duct and tray, including utilized GFE, with permanent marking devices or spray painted stenciling a minimum of 3 meters (10 ft.) identifying it as the System. In addition, each enclosure shall be labeled according to this standard.
4. Termination Hardware: The Contractor shall label TCOs and patch panel connections using color coded labels with identifiers in accordance with ANSI/EIA/TIA-606-A and the "Record Wiring Diagrams."
5. Where multiple pieces of equipment reside in the same rack group, clearly and logically label each indicating to which room, channel, receptacle location, etc. they correspond.
6. Permanently label cables at each end, including intra-rack connections. Labels shall be covered by the same, transparent heat-shrink tubing covering the end of the overall jacket. Alternatively, computer generated labels of the type which include a clear protective wrap may be used.
7. Contractor's name shall appear no more than once on each continuous set of racks. The Contractor's name shall not appear on wall plates or portable equipment.
8. Ensure each OEM supplied item of equipment has appropriate UL Labels Marks for the service the equipment is performed permanently attached / marked. SYSTEM EQUIPMENT INSTALLED NOT BEARING THESE UL MARKS WILL NOT BE ALLOWED TO BE A PART OF THE SYSTEM. THE CONTRACTOR SHALL BEAR ALL COSTS REQUIRED TO PROVIDE REPLACEMENT EQUIPMENT WITH APPROVED UL MARKS.
- G. Conduit and Signal Ducts: When the Contractor and/or OEM determines additional system conduits and/or signal ducts are required in order to meet the system minimum performance standards outlined herein, the contractor shall provide these items as follows:
 1. Conduit:
 - a. The Contractor shall employ the latest installation practices and materials. The Contractor shall provide conduit, junction boxes,

connectors, sleeves, weather heads, pitch pockets, and associated sealing materials not specifically identified in this document as GFE. Conduit penetrations of walls, ceilings, floors, interstitial space, fire barriers, etc., shall be sleeved and sealed.

- b. All cables shall be installed in separate conduit and/or signal ducts (exception from the separate conduit requirement to allow PA cables to be installed in partitioned cable tray with voice cables may be granted in writing by the RE if requested). Conduits shall be provided in accordance with Section 27 05 33, RACEWAYS AND BOXES FOR COMMUNICATIONS SYSTEMS, and NEC Articles 517 for Critical Care and 800 for Communications systems, at a minimum.
 - c. When metal, plastic covered, etc., flexible cable protective armor or systems are specifically authorized to be provided for use in the System, their installation guidelines and standards shall be as specified herein, Section 27 05 33, RACEWAYS AND BOXES FOR COMMUNICATIONS SYSTEMS, and the NEC.
 - d. When "interduct" flexible cable protective systems is specifically authorized to be provided for use in the System, it's installation guidelines and standards shall be as the specified herein, Section 27 05 33, RACEWAYS AND BOXES FOR COMMUNICATIONS SYSTEMS, and the NEC.
 - e. Conduit fill (including GFE approved to be used in the system) shall not exceed 40%. Each conduit end shall be equipped with a protective insulator or sleeve to cover the conduit end, connection nut or clamp, to protect the wire or cable during installation and remaining in the conduit. Electrical power conduit shall be installed in accordance with the NEC. AC power conduit shall be run separate from signal conduit.
 - f. Ensure that Critical Care PA Systems (as identified by NEC Section 517) are completely separated and protected from all other systems.
2. Signal Duct, Cable Duct, or Cable Tray:
- a. The Contractor shall use GFE signal duct, cable duct, and/or cable tray, when identified and approved by the RE.

- b. Approved signal and/or cable duct shall be a minimum size of 100 mm x 100 mm (4 in. X 4 in.) inside diameter with removable tops or sides, as appropriate. Protective sleeves, guides or barriers are required on all sharp corners, openings, anchors, bolts or screw ends, junction, interface and connection points.
- c. Approved cable tray shall be fully covered, mechanically and physically partitioned for multiple electronic circuit use, and be UL certified and labeled for use with telecommunication circuits and/or systems. The RE shall approve width and height dimensions.
- d. All cable junctions and taps shall be accessible. Provide an 8" X 8" X 4" (minimum) junction box attached to the cable duct or raceway for installation of distribution system passive equipment. Ensure all equipment and tap junctions are accessible

3.5 PROTECTION OF NETWORK DEVICES

Contractor shall protect network devices during unpacking and installation by wearing manufacturer approved electrostatic discharge (ESD) wrist straps tied to chassis ground. The wrist strap shall meet OSHA requirements for prevention of electrical shock, should technician come in contact with high voltage.

3.6 CUTTING, CLEANING AND PATCHING

- A. It shall be the responsibility of the contractor to keep their work area clear of debris and clean area daily at completion of work.
- B. It shall be the responsibility of the contractor to patch and paint any wall or surface that has been disturbed by the execution of this work.
- C. The Contractor shall be responsible for providing any additional cutting, drilling, fitting or patching required that is not indicated as provided by others to complete the Work or to make its parts fit together properly.
- D. The Contractor shall not damage or endanger a portion of the Work or fully or partially completed construction of the Owner or separate contractors by cutting, patching or otherwise altering such construction, or by excavation. The Contractor shall not cut or otherwise alter such construction by the Owner or a separate contractor except with written consent of the Owner and of such separate contractor; such consent shall not be unreasonably withheld. The

Contractor shall not unreasonably withhold from the Owner or a separate Contractor the Contractor's consent to cutting or otherwise altering the Work.

- E. Where coring of existing (previously installed) concrete is specified or required, including coring indicated under unit prices, the location of such coring shall be clearly identified in the field and the location shall be approved by the Project Manager prior to commencement of coring work.

3.7 FIREPROOFING

- A. Where PA wires, cables and conduit penetrate fire rated walls, floors and ceilings, fireproof the opening.
- B. Provide conduit sleeves (if not already provided by electrical contractor) for cables that penetrate fire rated walls and Telecommunications Rooms floors and ceilings. After the cabling installation is complete, install fire proofing material in and around all conduit sleeves and openings. Install fire proofing material thoroughly and neatly. Seal all floor and ceiling penetrations.
- C. Use only materials and methods that preserve the integrity of the fire stopping system and its rating.
- D. Install fireproofing where low voltage cables are installed in the same manholes with high voltage cables; also cover the low voltage cables with arc proof and fireproof tape.
- E. Use approved fireproofing tape of the same type as used for the high voltage cables, and apply the tape in a single layer, one-half lapped or as recommended by the manufacturer. Install the tape with the coated side towards the cable and extend it not less than 25 mm (one inch) into each duct.
- F. Secure the tape in place by a random wrap of glass cloth tape.

3.8 GROUNDING

- A. Ground PA cable shields and equipment to eliminate shock hazard and to minimize ground loops, commonmode returns, noise pickup, cross talk, and other impairments as specified in CFM Division 27, Section 27 05 26 - Grounding and Bonding for Communications Systems.
- B. Facility Signal Ground Terminal: Locate at main room or area signal ground within the room (i.e. head end and telecommunications rooms) or area(s) and indicate each signal ground location on the drawings.

- C. Extend the signal ground to inside each equipment cabinet and/or rack. Ensure each cabinet and/or rack installed item of equipment is connected to the extended signal ground. Isolate the signal ground from power and major equipment grounding systems.
- D. When required, install grounding electrodes as specified in CFM Division 26, Section 26 05 26 -Grounding and Bonding for Electrical Systems.
- E. Do not use "3rd or 4th" wire internal electrical system conductors for communications signal ground.
- F. Do not connect the signal ground to the building's external lightning protection system.
- G. Do Not "mix grounds" of different systems.
- H. Insure grounds of different systems are installed as to not violate OSHA Safety and NEC installation requirements for protection of personnel.

PART 4 - TESTING / GUARANTY / TRAINING

4.0 SYSTEM LISTING

The PA System is NFPA listed as an "Emergency / Public Safety" Communications system. Where Code Blue signals are transmitted, that listing is elevated to "Life Support/Safety." Therefore, the following testing and guaranty provisions are the minimum to be performed and provided by the contractor and OEM.

4.1 PROOF OF PERFORMANCE TESTING

- A. Intermediate Testing:
 - 1. After completion of 25 - 30% the installation of a head end cabinet(s) and equipment, one microphone console, local and remote enunciation stations, two (2) zones, two (2) sub zones prior to any further work, this portion of the system must be pretested, inspected, and certified. Each item of installed equipment shall be checked to ensure appropriate UL Listing and Certification Labels are affixed as required by NFPA -Life Safety Code 101-3.2 (a) & (b) and JCHCO evaluation guidelines, and proper installation practices are followed. The intermediate test shall include a full operational test.
 - 2. All inspections and tests shall be conducted by an OEM-certified contractor representative and witnessed by TVE-0050P3B if there is

no local Government Representative that processes OEM and VA approved Credentials to inspect and certify the system. The results of the inspection will be officially recorded by the Government Representative and maintained on file by the COR, until completion of the entire project. The results will be compared to the Acceptance Test results. An identical inspection may be conducted between the 65 - 75% of the system construction phase, at the direction of the RE.

B. Pretesting:

1. Upon completing installation of the PA System, the Contractor shall align, balance, and completely pretest the entire system under full operating conditions.
2. Pretesting Procedure:
 - a. During the System Pretest the Contractor shall verify (utilizing approved test equipment) that the System is fully operational and meets all the System performance requirements of this standard.
 - b. The Contractor shall pretest and verify that all PA System functions and specification requirements are met and operational, no unwanted aural effects, such as signal distortion, noise pulses, glitches, audio hum, poling noise, etc. are present. At a minimum, each of the following locations shall be fully pretested:
 - 1) Central Control Cabinets.
 - 2) Local Control Stations.
 - 3) Zone Equipment/Systems.
 - 4) Sub-Zone Equipment/Systems.
 - 5) Remote Control Panels.
 - a.)TCR.
 - b.)PCR/SCC.
 - c.)ECR.
 - 6) All Networked locations.
 - 7) System interface locations (i.e. TELCO, two way radio, etc.).
 - 8) System trouble reporting.
 - 9) System Electrical Supervision.
 - 10)UPS operation.
 - 11)STRs.
 - 12)NSs

13)TCOs.

3. The Contractor shall provide four (4) copies of the recorded system pretest measurements and the written certification that the System is ready for the formal acceptance test shall be submitted to the COR.

C. Acceptance Test:

1. After the PA System has been pretested and the Contractor has submitted the pretest results and certification to the COR, then the Contractor shall schedule an acceptance test date and give the COR 30 day's written notice prior to the date the acceptance test is expected to begin. The System shall be tested in the presence of TVE 0050P3B and an OEM certified representatives. The System shall be tested utilizing the approved test equipment to certify proof of performance and Emergency / Public Safety compliance. The tests shall verify that the total System meets all the requirements of this specification. The notification of the acceptance test shall include the expected length (in time) of the test.
2. The acceptance test shall be performed on a "go-no-go" basis. Only those operator adjustments required to show proof of performance shall be allowed. The test shall demonstrate and verify that the installed System does comply with all requirements of this specification under operating conditions. The System shall be rated as either acceptable or unacceptable at the conclusion of the test. Failure of any part of the System that precludes completion of system testing, and which cannot be repaired in four (4) hours, shall be cause for terminating the acceptance test of the System. Repeated failures that result in a cumulative time of eight (8) hours to affect repairs shall cause the entire System to be declared unacceptable. Retesting of the entire System shall be rescheduled at the convenience of the Government.
3. Retesting of the entire System shall be rescheduled at the convenience of the Government and costs borne by the Contractor at the direction of the COR.

D. Acceptance Test Procedure:

1. Physical and Mechanical Inspection:
 - a. The TVE 0050P3B Representative will tour all areas where the PA system and all sub-systems are completely and properly installed

275116

PUBLIC ADDRESS AND MASS NOTIFICATION SYSTEMS

to insure they are operationally ready for proof of performance testing. A system inventory including available spare parts will be taken at this time. Each item of installed equipment shall be checked to ensure appropriate UL certification labels are affixed.

- b. The System diagrams, record drawings, equipment manuals, TIP Auto CAD Disks, intermediate, and pretest results shall be formally inventoried and reviewed.
 - c. Failure of the System to meet the installation requirements of this specification shall be grounds for terminating all testing.
2. Operational Test:

- a. After the Physical and Mechanical Inspection, the system head end equipment shall be checked to verify that it meets all performance requirements outlined herein. A spectrum analyzer and sound level meter may be utilized to accomplish this requirement.
- b. Following the head end equipment test, each speaker (or on board speaker) shall be inspected to ensure there are no signal distortions such as intermodulation, data noise, popping sounds, erratic system functions, on any function.
- c. The distribution system shall be checked at each interface, junction, and distribution point, first, middle, and last speaker in each leg to verify the PA distribution system meets all system performance standards.
- d. If the RED system is a part of the system, each volume stepper switches shall be checked to insure proper operation of the pillow speaker, the volume stepper and the RED system (if installed).
- e. Additionally, each installed head end equipment, microphone console; amplifier, mixer, distributed speaker/amplifier, monitor speaker, telephone interface, power supply and remote amplifiers shall be checked insuring they meet the requirements of this specification.
- f. Once these tests have been completed, each installed sub-system function shall be tested as a unified, functioning and fully operating system. The typical functions are: "all call," three sub-zoned, minimum of 15 minutes of UPS operation, electrical supervision, trouble panel, corridor speakers and audio paging.

- h. Individual Item Test: The TVE 0050P3B Representative will select individual items of equipment for detailed proof of performance testing until 100% of the System has been tested and found to meet the contents of this specification. Each item shall meet or exceed the minimum requirements of this document.
3. Test Conclusion:
- a. At the conclusion of the Acceptance Test, using the generated punch list (or discrepancy list) the VA and the Contractor shall jointly agree to the results of the test, and reschedule testing on deficiencies and shortages with the RE. Any retesting to comply with these specifications will be done at the Contractor's expense.
- b. If the System is declared unacceptable without conditions, all rescheduled testing expenses will be borne by the Contractor.
- E. Acceptable Test Equipment: The test equipment shall furnished by the Contractor shall have a calibration tag of an acceptable calibration service dated not more than 12 months prior to the test. As part of the submittal, a test equipment list shall be furnished that includes the make and model number of the following type of equipment as a minimum:
1. Spectrum Analyzer.
 2. Signal Level Meter.
 3. Volt-Ohm Meter.
 4. Sound Pressure Level (SPL) Meter.
 5. Oscilloscope.
 6. Random Noise Generator.
 7. Audio Amplifier with External Speaker.

4.2 SYSTEM GUARANTEE PERIOD OF SERVICE

- A. Contractor's Responsibility:
1. The Contractor shall guarantee that all provided material and equipment will be free from defects, workmanship and will remain so for a period of two (2) years from date of final acceptance of the System by the VA. The Contractor shall provide OEM's equipment warranty documents, to the COR if the Facility has taken possession of the building), that certifies each item of equipment installed conforms to OEM published specifications.
 2. The Contractor's maintenance personnel shall have the ability to contact the Contractor and OEM for emergency maintenance and

logistic assistance, remote diagnostic testing, and assistance in resolving technical problems at any time. This contact capability shall be provided by the Contractor and OEM at no additional cost to the VA.

3. All Contractor maintenance and supervisor personnel shall be fully qualified by the OEM and must provide two (2) copies of current and qualified OEM training certificates and OEM certification upon request.
4. Additionally, the Contractor shall accomplish the following minimum requirements during the two year guaranty period:
 - a. Response Time During the **Two Year** Guaranty Period:
 - 1) The COR if the system has been turned over to the Facility is the Contractor's ONLY OFFICIAL reporting and contact official for nurse call system trouble calls, during the guaranty period.
 - 2) A standard work week is considered 8:00 A.M. to 5:00 P.M. or as designated by the COR, Monday through Friday exclusive of Federal Holidays.
 - 3) The Contractor shall respond and correct on-site trouble calls, during the standard work week to:
 - a) A routine trouble call within one (1) working day of its report. A routine trouble is considered a trouble which causes a power supply; one (1) master System control station, microphone console or amplifier to be inoperable.
 - b) Routine trouble calls in critical emergency health care facilities (i.e., cardiac arrest, intensive care units, etc.) shall also be deemed as an emergency trouble call. The COR shall notify the Contractor of this type of trouble call.
 - c) An emergency trouble call within four (4) hours of its report. An emergency trouble is considered a trouble which causes a sub-zone, zone, distribution point, terminal cabinet, or all call system to be inoperable at anytime.
 - 4) If a PA System component failure cannot be corrected within four (4) hours (exclusive of the standard work time limits), the Contractor shall be responsible for providing alternate System equipment. The alternate equipment/system shall be

operational within a maximum of 12 hours after the four (4) hour trouble shooting time and restore the effected location operation to meet the System performance standards. If any sub-system or major system trouble cannot be corrected within one working day, the Contractor shall furnish and install compatible substitute equipment returning the System or sub-system to full operational capability, as described herein, until repairs are complete.

b. Required On-Site Visits During the Two Year Guaranty Period

- 1) The Contractor shall visit, on-site, for a minimum of eight (8) hours, once every 12 weeks, during the guaranty period, to perform system preventive maintenance, equipment cleaning, and operational adjustments to maintain the System according the descriptions identified in this document.
- 2) The Contractor shall arrange all Facility visits with the COR prior to performing the required maintenance visits.
- 3) Preventive maintenance procedure(s) shall be performed by the Contractor in accordance with the OEM's recommended practice and service intervals during non-busy time agreed to by the COR and Contractor.
- 4) The preventive maintenance schedule, functions and reports shall be provided to and approved by the COR.
- 5) The Contractor shall provide the COR a type written report itemizing each deficiency found and the corrective action performed during each required visit or official reported trouble call. The Contractor shall provide the COR with sample copies of these reports for review and approval at the beginning of the Acceptance Test. The following reports are the minimum required:
 - a) The Contractor shall provide a monthly summary all equipment and sub-systems serviced during this guarantee period to COR by the fifth (5th) working day after the end of each month. The report shall clearly and concisely describe the services rendered, parts replaced and repairs performed. The report shall prescribe anticipated future needs of the equipment and systems for preventive and predictive maintenance.

- b) The Contractor shall maintain a separate log entry for each item of equipment and each sub-system of the System. The log shall list dates and times of all scheduled, routine, and emergency calls. Each emergency call shall be described with details of the nature and causes of emergency steps taken to rectify the situation and specific recommendations to avoid such conditions in the future.
- 6) The COR shall convey to the Facility Engineering Officer, two (2) copies of actual reports for evaluation.
 - a) The COR shall ensure a copy of these reports is entered into the System's official acquisition documents.
 - b) The Facility Chief Engineer shall ensure a copy of these reports is entered into the System's official technical record documents.
- B. Work Not Included: Maintenance and repair service shall not include the performance of any work due to improper use; accidents; other vendor, contractor, or owner tampering or negligence, for which the Contractor is not directly responsible and does not control. The Contractor shall immediately notify the COR in writing upon the discovery of these incidents. The COR will investigate all reported incidents and render an official opinion in writing concerning the supplied information.

4.3 TRAINING

- A. Provide thorough training of all biomed engineering and electronic technical staff assigned to those nursing units receiving new networked nurse/patient communications equipment. This training shall be developed and implemented to address two different types of staff. Floor nurses/staff shall receive training from their perspective, and likewise, unit secretaries (or any person whose specific responsibilities include answering patient calls and dispatching staff) shall receive operational training from their perspective. A separate training room will be set up that allows this type of individualized training utilizing in-service training unit, prior to cut over of the new system.
- B. Provide the following minimum training times and durations:
 - 1. **48** hours prior to opening for BME / Electronic Staff (in 8-hour increments) - split evenly over 3 weeks and day and night shifts. Coordinate schedule with Owner.

2. 32 hours during the opening week for Telephone Staff - both day and night shifts.
3. **24** hours for supervisors and system administrators.

- - - E N D - - -

SECTION 27 52 31
SECURITY EMERGENCY CALL, DURESS ALARM, AND TELECOMMUNICATIONS**PART 1 - GENERAL****1.1 SECTION SUMMARY**

- A. Work covered by this document includes design, engineering, labor, material, products, guaranty, training and services for, and incidental to, the complete installation of a new and fully operating National Fire Protection Association (NFPA) Listed Critical Service Nurse-Call and Life Safety Code Blue communication system as detailed herein.
- B. Work shall be complete, tested, labeled, certified and ready for operation.

1.2 RELATED SECTIONS

- A. Section 01 33 23, SHOP DRAWINGS, PRODUCT DATA AND SAMPLES.
- B. Section 26 05 21, LOW-VOLTAGE ELECTRICAL POWER CONDUCTORS AND CABLES (600 Volts and Below).
- C. Section 27 05 26, GROUNDING AND BONDING FOR COMMUNICATIONS SYSTEMS.
- D. Section 27 05 11, REQUIREMENTS FOR COMMUNICATIONS INSTALLATIONS.
- E. Section 27 10 00, STRUCTURED CABLING.
- F. Section 27 15 00, COMMUNICATIONS HORIZONTAL CABLING.
- G. Section 27 05 33, RACEWAYS AND BOXES FOR COMMUNICATIONS SYSTEMS.

1.3 DEFINITIONS

- A. Provide: Design, engineer, furnish, install, connect complete, test, certify and guarantee.
- B. Work: Materials furnished and completely installed.
- C. Review of contract drawings: A service by the engineer to reduce the possibility of materials being ordered which do not comply with contract documents. The engineer's review shall not relieve the Contractor of responsibility for dimensions or compliance with the contract documents. The reviewer's failure to detect an error does not constitute permission for the Contractor to proceed in error.
- D. Headquarters (aka VACO) Technical Review, for National and VA Communications and Security, Codes, Frequency Licensing Standards, Guidelines and Compliance:

Office of Telecommunications

Special Communications Team (0050P3B)

275231

SECURITY EMERGENCY CALL, DURESS ALARM, AND TELECOMMUNICATIONS

1335 East West Highway - 3rd Floor
Silver Spring, Maryland 20910,
(O) 301-734-0350, (F) 301-734-0360

E. Engineer: //XXXXXXX//

//XXXXXXX//

//XXXXXXX//

//XXXXXXX//

//XXXXXXX//

F. Owner: //XXXXXXX//

G. General Contractor (GC): //XXXXXXX//

H. Contractor: Systems Contractor; you; successful bidder

1.4 REFERENCES

A. The installation shall comply fully with all governing authorities, laws and ordinances, regulations, codes and standards, including, but not limited to:

1. United States:

a. Department of Commerce:

- 1) National Telecommunications and Information Administration (NTIA), Red Book, Chapter 7.8/9 Radio Frequency Restriction of Use and Compliance.
- 2) National Institute of Standards Technology (NIST), Federal Information Processing Standards Publication (FIPS) 140-2, Security Requirements for Cryptographic Modules.

b. Department of Labor, Occupational Safety and Health Administration (OSHA): All standards for personnel physical and life safety.

c. Department of Veterans Affairs, Office of Cyber and Information Security (OCIS):

- 1) Handbook 6500, Information Security Program.
- 2) Spectrum Management Radio Frequency Compliance and Licensing Program.
- 3) Wireless and Handheld Device Security Guideline Version 3.2, August 15, 2005.

- d. Federal Communications Commission (FCC): Part 15, Restrictions of use for Part 15 listed Radio Equipment in Safety of Life / Emergency Functions / Equipment/Locations.
2. American National Standards Institute/Electronic Industries Association/Telecommunications Industry Association (ANSI/EIA/TIA):

568-B	Commercial Building Telecommunications Wiring Standards:
569	Commercial Building Standard for Telecommunications Pathways and Spaces.
606	Administration Standard for the Telecommunications Infrastructure of Communications Buildings.
607	Commercial Building Grounding and Bonding Requirements for Telecommunications.
REC 1 2 7 - 4 9	Power Supplies.
RS 2 7	Tools, Crimping, Solderless Wiring Devices, Recommended Procedures for User Certification.

3. Institute of Electrical and Electronics Engineers (IEEE):

SO/TR 21730:2 007	Use of mobile wireless communication and computing technology in healthcare facilities - Recommendations for electromagnetic compatibility (management of unintentional electromagnetic interference) with medical devices.
-------------------------	---

0739- 5175/08 /\$25.00 ©2008IE EE	Medical Grade - Mission Critical - Wireless Networks.
C62.41	Surge Voltages in Low-Voltage AC Power Circuits.

4. Joint Commission on Accreditation of Healthcare Organizations (JCAHO): All guidelines for Life and Public Safety and Emergency Communications.

5. NFPA:

70	National Electrical Code (current date of issue) - Articles 517, 645 and 800.
75	Standard for Protection of Electronic Computer Data- Processing Equipment.
77	Recommended Practice on Static Electricity.
99	Healthcare Facilities.
101	Life Safety Code.

6. Underwriters Laboratories (UL):

65	Standard for Wired Cabinets.
468	Standard for Grounding and Bonding Equipment.
1449	Standard for Transient Voltage Surge Suppressors.
1069	Hospital Signaling and Nurse Call Equipment.
60950- 1/2	Information Technology Equipment - Safety.

7. State Hospital Code(s).

8. Local Codes.

1.5 QUALIFICATIONS

- A. The OEM shall have had experience with three or more installations of Public Address Systems of comparable size and complexity concerning type and design as specified herein. Each of these installations shall have performed satisfactorily for at least 1 year after final acceptance by the user. Include the names, locations and point of contact for these installations as a part of the submittal.
- B. The Contractor shall submit certified documentation that they have been an authorized distributor and service organization for the OEM for a minimum of 3 years. The Contractor shall be authorized by the OEM to pass thru the OEM's warranty of the installed equipment to VA. In addition, the OEM and Contractor shall accept complete responsibility for the design, installation, certification, operation, and physical support for the system. This documentation, along with the system Contractor and OEM certifications must be provided in writing as part of the Contractor's Technical submittal.
- C. The Contractor's Communications Technicians assigned to the system shall be fully trained, qualified, and certified by the OEM on the engineering, installation, operation, and testing of the system. The Contractor shall provide formal written evidence of current OEM certification(s) for the installer(s) as a part of the submittal or to the Resident Engineer before being allowed to commence work on the system.
- D. Applicable national, state and local licenses.
- E. Certificate of successful completion of OEM's installation/training school for installing technicians of the equipment being proposed.

1.6 CODES AND PERMITS

Provide all necessary permits and schedule all inspections as identified in the contract's milestone chart, so that the system is proof of performance tested and ready for operation on a date directed by the Owner.

1.7 SCHEDULING

- A. After the award of contract, the Contractor shall prepare a detailed schedule (aka milestone chart) using "Microsoft Project" software or equivalent. The Contractor Project Schedule (CPS) shall indicate

detailed activities for the projected life of the project. The CPS shall consist of detailed activities and their restraining relationships. It will also detail manpower usage throughout the project.

- B. It is the responsibility of the Contractor to coordinate all work with the other trades for scheduling, rough-in, and finishing all work specified. The owner will not be liable for any additional costs due to missed dates or poor coordination of the supplying Contractor with other trades.

1.8 REVIEW OF CONTRACT DRAWINGS AND EQUIPMENT DATA SUBMITTALS

Submit at one time within 10 days of contract awarding, drawings and product data on all proposed equipment and system. Check for compliance with contract documents and certify compliance with Contractor's "APPROVED" stamp and signature.

- B. Support all submittals with descriptive materials, i.e., catalog sheets, product data sheets, diagrams, and charts published by the manufacturer. These materials shall show conformance to specification and drawing requirements.
- C. Where multiple products are listed on a single cut-sheet, circle or highlight the one that you propose to use. Provide a complete and thorough equipment list of equipment expected to be installed in the system, with spares, as a part of the submittal. Special Communications (0050P3B - herein after referred to as 0050P3B) will not review any submittal that does not have this list.
- D. Provide four copies to the PM for technical review. The PM will provide a copy to the offices identified in Paragraph 1.3.C and D, at a minimum for compliance review as described herein where each responsible individual(s) should respond to the PM within 10 days of receipt of their acceptance or rejection of the submittal(s).

1.9 PROJECT RECORD DOCUMENTS (AS BUILTS)

- A. Throughout progress of the work, maintain an accurate record of changes in Contract Documents. Upon completion of Work, transfer recorded changes to a set of Project Record Documents.
- B. The floor plans shall be marked in pen to include the following:
 - 1. All device locations with labels.

2. Conduit locations.
3. Head-end equipment and specific location.
4. Wiring diagram.
5. Labeling and administration documentation.
6. Warranty certificate.
7. System test results.

1.10 WARRANTIES/GUARANTY

- A. The Contractor shall warrant the installation to be free from defect in material and workmanship for a period of 1 year from the date of acceptance of the project by the owner. The Contractor shall agree to remedy covered defects within 8 hours of notification of major failures or within twenty-four (24) hours of notification for individual station related problems.
- B. Refer to Part 4 for applicable System Guarantee requirements.

1.11 USE OF THE SITE

- A. Use of the site shall be at the GC's direction.
- B. Coordinate with the GC for lay-down areas for product storage and administration areas.
- C. Coordinate work with the GC and their sub-Contractors.
- D. Access to buildings wherein the work is performed shall be directed by the GC.

1.12 DELIVERY, STORAGE, AND HANDLING

- A. Deliver, store, and handle products using means and methods that will prevent damage, deterioration, and loss, including theft.
- B. Store products in original containers.
- C. Coordinate with the GC for product storage. There may be little or no storage space available on site. Plan to potentially store materials off site.
- D. Do not install damaged products. Remove damaged products from the site and replaced with new product at no cost to the Owner.

1.13 PROJECT CLOSEOUT

- A. Prior to final inspection and acceptance of the work, remove all debris, rubbish, waste material, tools, construction equipment, machinery and surplus materials from the project site and thoroughly clean your work area.

- B. Before the project closeout date, the Contractor shall submit:
 - 1. Warranty certificate.
 - 2. Evidence of compliance with requirements of governing authorities such as the Low Voltage Certificate of Inspection.
 - 3. Project record documents.
 - 4. Instruction manuals and software that is a part of the system.
- C. Contractor shall submit written notice that:
 - 1. Contract Documents have been reviewed.
 - 2. Project has been inspected for compliance with contract.
 - 3. Work has been completed in accordance with the contract

PART 2 - PRODUCTS AND FUNCTIONAL REQUIREMENTS

2.1 GENERAL REQUIREMENTS FOR EQUIPMENT AND MATERIALS

- A. Coordinate features and select components to form an integrated system. Match components and interconnections for optimum performance of specified functions.
- B. Expansion Capability: Increase number of stations in the future by 25 percent above those indicated without adding any internal or external components or main trunk cable conductors.
- C. Equipment: Modular type using solid-state components, fully rated for continuous duty unless otherwise indicated. Select equipment for normal operation on input power usually supplied at 110 to 130 V, 60 Hz.
- D. Weather-Resistant Equipment: Listed and labeled by an OSHA certified National Recognized Testing Laboratory (NRTL - i.e. UL) for duty outdoors or in damp locations.

2.2 SYSTEM DESCRIPTION

- A. System hardware shall consist of an indoor or outdoor enclosures, strobe lights, intercom system, intercom stations, intercom master stations, and power supplies. All necessary equipment required to meet the intent of these specifications, whether or not enumerated within these specifications, shall be supplied and installed to provide a complete and operating communications network.
- B. Systems firmware shall be the product of a reputable firmware OEM of record with a proven history of product reliability and sole control over all source code. Manufacturer shall provide, free of charge, product firmware/software upgrades for a period of two year from date

of acceptance by VA for any product feature enhancements. System configuration programming changes shall not require any exchange of parts and shall be capable of being executed remotely via a modem connection (when specifically approved by 0050P2B).

2.3 EMERGENCY CALL STATIONS

- A. The emergency call station shall be a dual button emergency phone. The unit shall be an ADA compliant, multi-function, high strength, vandal resistant security unit. The unit shall include a high quality, vandal resistant, hands free communications device, a powerful (1 million candlepower) strobe light and a vivid blue area light, which serves to identify the unit from great distances. The unit shall include an integrated wall mount enclosure assembly and an emergency phone station.
- B. The unit shall have an integrated blue light and strobe encased in Lexan. The blue light shall be always lit, calling attention to the location of the emergency communication unit. When the emergency phone is activated, the strobe shall flash at 1 million candlepower and 60 fpm. The strobe shall flash until either actively terminated by the personnel receiving the call or automatically upon termination of the call itself.
- C. The wall mount enclosure shall be made of a vandal resistant, 12-gauge No.4 vertical brushed stainless steel. It shall be designed to withstand prolonged exposure to harsh environments. The unit shall have a blue light/strobe located at the top of the unit, housed in a vandal resistant, blue polycarbonate refractor housing. This blue light and strobe shall be further enclosed in a clear polycarbonate security enclosure. The wall mount shall measure 12 1/8 inches w x 32 1/4 inches h x 7 9/16 inches d and weigh approximately 75 lbs. The ADA-compliant, hands-free emergency phone shall be flush mounted into the wall mount enclosure. Emergency phone station faceplate shall be 12-gauge No.4 brushed stainless steel or as otherwise approved.
- E. The blue light and strobe shall be controlled via the emergency phone, and connect to an auxiliary output of the emergency phone. The emergency phone shall connect via its RJ-11 connector to a standard phone line or PBX extension. The emergency phone should not require

connection to any power source other than the telephone line. The blue light, strobe, and faceplate light require 24VAC, 60Hz power.

- F. The unit shall have the following features:
1. Interface with Owner's PBX or regular phone line.
 2. Vandal resistant stainless steel faceplate and metal button(s).
 3. Phone line powered; no power supply or battery backup required.
 4. LED indicator for hearing impaired.
 5. Cast metal raised letter and Braille signage for ADA compliance.
 6. Auto-answer that allows security to monitor and initiate calls with Owner provided phone.
 7. Auxiliary input and outputs programmable to integrate with CCTV and security systems.
- G. Tamper resistant fasteners shall be used. It shall not be possible to enter the unit or remove any component without a special computer designed bit-wrench designed for the purpose. These bit-wrenches are available only from the manufacturer of the unit. All other types of fasteners shall not be acceptable due to the abundance of non-proprietary tools available for their removal.
- H. The entire unit shall be water and insect resistant when fully assembled.
- I. The system shall immediately and automatically dial the security desk when activated. In addition, activation shall simultaneously cause the blue strobe light to flash at no less than 60 times per minute and where indicated activate CCTV camera switching via an interface to the CCTV system and the access control system.
- J. Mounting:
1. Wall mount security call stations shall be attached to the wall with anchors bolts as recommended by the manufacturer or otherwise indicated herein.
- K. Electrical:
1. All electrical components shall have quick-disconnect terminals with plug and receptacle attachments for easy service or removal. All wiring shall be concealed within the unit and shall not be visible from the outside.

2. The unit shall require 24 VAC under normal operation. The entire unit shall be surge protected.

L. Strobe Lights:

1. The strobe light shall generate approximately 1,000,000 candlepower, and have a flash rate of no less than 60 flashes per minute. It shall be covered by a deep blue polycarbonate, prismatic refractor that distributes the light in a horizontal pattern, making the flash bright and visible even at great distances. The strobe light shall be situated within the housing, inaccessible to vandals and weather resistant.
2. The strobe shall be automatically activated when the "Emergency" button is touched, and shall flash until the receiving party of the call deactivates it. The strobe cannot be deactivated at the unit itself.

M. Communications:

1. Each unit shall have a high quality, vandal resistant and ADA compliant communications device.
2. The speakerphone shall have the following standard features:
 - a. Three number dialing capability.
 - b. Programmable from a remote location.
 - c. Two input relays.
 - d. Two output relays.
 - e. Remote speaker volume adjustment.
 - f. Capable of playing up to two digitally stored voice messages.
 - g. Programmable passwords.
 - h. Capable of using interchangeable faceplates.
 - i. Silent dial out.
 - j. Output sound level >80 dB at 1 meter for normal conversation.
 - k. Waterproof speaker.
 - l. Waterproof microphone.
 - m. Auto answer and auto shut-off.
 - n. Operating temperatures of -40°F to +150°F (-40° to +65°C).
 - o. Speakerphone electronics are conformal coated to withstand harsh environments.

N. Graphics:

1. The graphics shall be cut from an engineering grade reflective vinyl for high visibility and legibility, with a seven-year durability.
2. The standard graphics text shall be "Emergency". Standard colors shall be reflective white, reflective blue and reflective black.

O. Finish:

1. For wall mounted unit, the finish shall be stainless steel. The finish shall be uniform and free of visible defects.
2. For pole mounted unit, the unit shall be finished with a coating process known to be highly graffiti resistant and UV resistant.

P. Security Call Station Power Supply:

1. Security Call Station power supply shall power multiple call stations.
2. Power supply shall include the following:
 - a. Steel, NEMA 1 rated enclosure.
 - b. AC power indicator with power On/Off switch.
 - c. 120 or 230 VAC selectable input.
 - d. 24VAC output or 28VAC output for longer runs.
 - e. Main fused input.
 - f. 10A current capacity.
 - g. 8 fused outputs.
 - h. Input wire size 12-16 gauge.
 - i. Output wire size 12-22 gauge solid or stranded wire.

Q. Security Call Station Cable

1. Call Station communication cable shall meet manufacturers' requirement.
2. Call Station power cable shall be minimum 14 awg wire or as otherwise approved. Power cable for each call station shall be home run from the power supply to the respective call station unit.
3. Cables installed underground or in underground conduits must be rated for direct burial installation.
4. Cables used inside a building must be labeled for indoor use as described in NFPA 70, the National Electric Code. Cables shall be plenum rated if used in a plenum space and riser rated in all other areas.

2.4 UNINTERRUPTIBLE POWER SUPPLY (UPS)

- A. Provide a backup battery or a UPS for the system to allow normal operation and function (as if there was no AC power failure) in the event of an AC power failure or during input power fluctuations for a minimum of 15 minutes.
- B. As an alternate solution, the telephone system UPS may be utilized to meet this requirement at the head-end location, as long as this function is specifically approved by the Telephone Contractor and the Resident Engineer.
- C. The Contractor shall not make any attachments or connection to the telephone system until specifically directed to do so, in writing, by the Resident Engineer.
- D. Provide UPS for all active system components including but not limited to:
 - 1. Intercom head-end
 - 2. Master intercom stations
 - 3. Remoted intercom stations

PART 3 - EXECUTION**3.1 PROJECT MANAGEMENT**

- A. Assign a single project manager to this project who will serve as the point of contact for the Owner, the General Contractor, and the Engineer.
- B. The Contractor shall be proactive in scheduling work at the hospital, specifically the Contractor will initiate and maintain discussion with the General Contractor regarding the schedule for ceiling cover up and install cables to meet that schedule.
- C. Contact the Office of Telecommunications, Special Communications Team (0050P3B) at (301) 734-0350 to have a VA Certified Telecommunications COTR assigned to the project for telecommunications review, equipment and system approval and co-ordination with VA's Spectrum Management and OCIS Teams.

3.2 COORDINATION WITH OTHER TRADES

- A. Coordinate with the cabling contractor the location of security emergency call and duress alarm equipment in the Telecommunications Closets.

- B. Before beginning work, verify the location, quantity, size and access for the following:
 - 1. Isolated ground AC power circuits provided for systems.
 - 2. Junction boxes, wall boxes, wire troughs, conduit stubs and other related infrastructure for the systems.
 - 3. System components installed by others.
 - 4. Overhead supports and rigging hardware installed by others.
- C. Immediately notify the Owner, General Contractor and Engineer in writing of any discrepancies.

3.3 INSTALLATION

- A. General:
 - 1. Execute work in accordance with National, State and local codes, regulations and ordinances.
 - 2. Install work neatly, plumb and square and in a manner consistent with standard industry practice. Carefully protect work from dust, paint and moisture as dictated by site conditions. The Contractor will be fully responsible for protection of his work during the construction phase up until final acceptance by the Owner.
 - 3. Install equipment according to OEM's recommendations. Provide any hardware, adaptors, brackets, rack mount kits or other accessories recommended by OEM for correct assembly and installation.
 - 4. Secure equipment firmly in place, including intercom stations, equipment racks, system cables, etc.
 - a. All supports, mounts, fasteners, attachments and attachment points shall support their loads with a safety factor of at least 5:1.
 - b. Do not impose the weight of equipment or fixtures on supports provided for other trades or systems.
 - c. Any suspended equipment or associated hardware must be certified by the OEM for overhead suspension.
 - d. The Contractor is responsible for means and methods in the design, fabrication, installation and certification of any supports, mounts, fasteners and attachments.

5. Finishes for any exposed work such as plates, racks, panels, towers, enclosures, intercom stations, etc. shall be approved by the Architect, Owner and 0050P3B.
6. Coordinate cover plates with field conditions. Size and install cover plates as necessary to hide joints between back boxes and surrounding wall. Where cover plates are not fitted with connectors, provide grommets in size and quantity required. Do not allow cable to leave or enter boxes without cover plates installed.

B. Equipment Racks:

1. Fill unused equipment mounting spaces with blank panels or vent panels. Match color to equipment racks.
2. Provide security covers for all devices not requiring routine operator control.
3. Provide vent panels and cooling fans as required for the operation of equipment within the OEM' specified temperature limits. Provide adequate ventilation space between equipment for cooling. Follow manufacturer's recommendations regarding ventilation space between amplifiers.
4. Provide insulated connections of the electrical raceway to equipment racks.
5. Provide continuous raceway and conduit with no more than 40 percent fill between wire troughs and equipment racks for all non-plenum-rated cable. Ensure each system is mechanically separated from each other in the wireway.

C. Wiring Practice:

1. Comply with requirements for raceways and boxes specified in Division 26, Section 26 05 33 RACEWAY AND BOXES FOR ELECTRICAL SYSTEMS.
2. Execute all wiring in strict adherence to the National Electrical Code, applicable local building codes and standard industry practices.
3. Wiring shall be classified according to the following low voltage signal types:
 - a. Voice audio
 - b. Low voltage DC control or power (less than 48VDC).

4. Where raceway is to be EMT (conduit), wiring of differing classifications shall be run in separate conduit. Where raceway is to be an enclosure (rack, tray, wire trough, utility box) wiring of differing classifications which share the same enclosure shall be mechanically partitioned and separated by at least four (4) inches. Where Wiring of differing classifications must cross, they shall cross perpendicular to one another.
5. Do not splice wiring anywhere along the entire length of the run. Make sure cables are fully insulated and shielded from each other and from the raceway for the entire length of the run.
6. Do not pull wire through any enclosure where a change of raceway alignment or direction occurs. Do not bend wires to less than radius recommended by manufacturer.
7. Replace the entire length of the run of any wire or cable that is damaged or abraded during installation. There are no acceptable methods of repairing damaged or abraded wiring.
8. Use wire pulling lubricants and pulling tensions as recommended by the OEM.
9. Use grommets around cut-outs and knock-outs where conduit or chase nipples are not installed.
10. Do not use tape-based or glue-based cable anchors.
11. Ground shields and drain wires as indicated by the drawings or recommended by the OEM.
12. Field wiring entering equipment racks shall be terminated as follows:
 - a. Provide ample service loops at harness break-outs and at plates, panels and equipment. Loops should be sufficient to allow plates, panels and equipment to be removed for service and inspection.
 - b. If specified terminal blocks are not designed for rack mounting, utilize 3/4 inch plywood or 1/8 inch thick aluminum plates/blank panels as a mounting surface. Do not mount on the bottom of the rack.
 - c. Employ permanent strain relief for any cable with an outside diameter of 1 inch or greater.
13. Make all connections as follows:

275231

SECURITY EMERGENCY CALL, DURESS ALARM, AND TELECOMMUNICATIONS

- a. Make all connections using rosin-core solder or mechanical connectors appropriate to the application.
 - b. For crimp-type connections, use only tools that are specified by the manufacturer for the application.
 - c. Use only insulated spade lugs on screw terminals. Spade lugs shall be sized to fit the wire gauge. Do not exceed two lugs per terminal.
 - d. Wire nuts, electrical tape or "Scotch Lock" connections are not acceptable for any application.
- D. Cable Installation - In addition to the mandatory infrastructure requirements outlined in VA Construction Specification, Section 27 10 00, STRUCTURED CABLING, the following additional practices shall be adhered to:
1. Support cable on maximum 2'-0" centers. Acceptable means of cable support are cable tray, j-hooks, and bridal rings. Velcro wrap cable bundles loosely to the means of support with plenum rated Velcro straps. Plastic tie wraps are not acceptable as a means to bundle cables.
 2. Run cables parallel to walls.
 3. Install maximum of 10 cables in a single row of J-hooks. Provide necessary rows of J-hooks as required by the number of cables.
 4. Do not lay cables on top of light fixtures, ceiling tiles, mechanical equipment, or ductwork. Maintain at least 2'-0" clearance from all shielded electrical apparatus.
 5. All cables shall be tested after the total installation is fully complete. All test results are to be documented. All cables shall pass acceptable test requirements and levels. Contractor shall remedy any cabling problems or defects in order to pass or comply with testing. This includes the re-pull of new cable as required at no additional cost to the Owner.
 6. Ends of cables shall be properly terminated on both ends per industry and OEM's recommendations.
 7. Provide proper temporary protection of cable after pulling is complete before final dressing and terminations are complete. Do not

- leave cable lying on floor. Bundle and tie wrap up off the floor until you are ready to terminate.
8. Cover the end of the overall jacket with a 1 inch (minimum) length of transparent heat-shrink tubing. Cut unused insulated conductors 2 inches (minimum) past the heat-shrink, fold back over jacket and secure with cable-tie. Cut unused shield/drain wires 2 inches (minimum) past the Heat-shrink and serve as indicated below.
 9. Cover shield/drain wires with heat-shrink tubing extending back to the overall jacket. Extend tubing 1/4 inch past the end of unused wires, fold back over jacket and secure with cable tie.
 10. For each solder-type connection, cover the bare wire and solder connection with heat-shrink tubing.
 11. Terminate conductors; no cable shall contain unterminated elements. Make terminations only at outlets and terminals.
 12. Splices, Taps, and Terminations: Arrange on numbered terminal strips in junction, pull, and outlet boxes; terminal cabinets; and equipment enclosures. Cables may not be spliced.
 13. Bundle, lace, and train conductors to terminal points without exceeding OEM's limitations on bending radii. Install lacing bars and distribution spools.
 14. Cold-Weather Installation: Bring cable to room temperature before dereeling. Heat lamps shall not be used.
 15. Cable shall not be run through structural members or be in contact with pipes, ducts, or other potentially damaging items.
 16. Separation of Wires: (Refer to Raceway Installation) Separate speaker-microphone, line-level, speaker-level, and power wiring runs. Install in separate raceways or, where exposed or in same enclosure, separate conductors at least 12 inches apart for speaker microphones and adjacent parallel power and telephone wiring. Separate other intercommunication equipment conductors as recommended by equipment manufacturer.
 17. Serve all cables as follows:
 - a. Cover the end of the overall jacket with a 1 inch (minimum) length of transparent heat-shrink tubing. Cut unused insulated conductors 2 inches (minimum) past the heat-shrink, fold back

over jacket and secure with cable-tie. Cut unused shield/drain wires 2 inches (minimum) past the heat-shrink and serve as indicated below.

- b. Cover shield/drain wires with heat-shrink tubing extending back to the overall jacket. Extend tubing 1/4 inch past the end of unused wires, fold back over jacket and secure with cable tie.
- c. For each solder-type connection, cover the bare wire and solder connection with heat-shrink tubing.

F. Labeling:

- 1. Clearly, consistently, logically and permanently mark switches, connectors, jacks, relays, receptacles and electronic and other equipment.
- 2. Engrave and paint fill all receptacle panels using 1/8" (minimum) high lettering and contrasting paint.
- 3. For rack-mounted equipment, use engraved Lamacoid labels with white 1/8" (minimum) high lettering on black background. Label the front and back of all rack-mounted equipment.
- 4. Where multiple pieces of equipment reside in the same rack group, clearly and logically label each indicating to which room, channel, receptacle location, etc. they correspond.
- 5. Permanently label cables at each end, including intra-rack connections. Labels shall be covered by the same, transparent heat-shrink tubing covering the end of the overall jacket. Alternatively, computer generated labels of the type which include a clear protective wrap may be used.
- 6. Contractor's name shall appear no more than once on each continuous set of racks. The Contractor's name shall not appear on wall plates or portable equipment.
- 7. Provide printed labels at both ends of the cable.
- 8. Ensure each OEM supplied equipment has appropriate UL Labels/Marks for the service the equipment is performed permanently attached/marked. Equipment installed not bearing these UL marks will not be allowed to be part of the system. The Contractor shall bear all costs required to provide replacement equipment with approved UL marks.

3.4 SYSTEM PROGRAMMING

Provide all programming required for a complete and operational system.
Coordinate programming parameters with Owner and Engineer.

3.5 PROTECTION OF NETWORK DEVICES

Contractor shall protect network devices during unpacking and installation by wearing manufacturer approved electrostatic discharge (ESD) wrist straps tied to chassis ground. The wrist strap shall meet OSHA requirements for prevention of electrical shock, should technician come in contact with high voltage.

3.6 CLEANING AND PATCHING

- A. It shall be the responsibility of the contractor to keep their work area clear of debris and clean area daily at completion of work.
- B. It shall be the responsibility of the contractor to patch and paint any wall or surface that has been disturbed by the execution of this work.
- C. The Contractor shall be responsible for providing any additional cutting, drilling, fitting or patching required that is not indicated as provided by others to complete the Work or to make its parts fit together properly.
- D. The Contractor shall not damage or endanger a portion of the Work or fully or partially completed construction of the Owner or separate contractors by cutting, patching or otherwise altering such construction, or by excavation. The Contractor shall not cut or otherwise alter such construction by the Owner or a separate contractor except with written consent of the Owner and of such separate contractor; such consent shall not be unreasonably withheld. The Contractor shall not unreasonably withhold from the Owner or a separate Contractor the Contractor's consent to cutting or otherwise altering the Work.
- E. Where coring of existing (previously installed) concrete is specified or required, including coring indicated under unit prices, the location of such coring shall be clearly identified in the field and the location shall be approved by the Project Manager prior to commencement of coring work.

3.7 FIREPROOFING

- A. Where cables penetrate fire rated walls, floors and ceilings, fireproof the opening.
- B. Provide conduit sleeves (if not already provided by electrical contractor) for cables that penetrate fire rated walls. After the cabling installation is complete, install fireproofing material in and around all conduit sleeves and openings. Install fire proofing material thoroughly and neatly. Seal all floor and ceiling penetrations.
- C. Use only materials and methods that preserve the integrity of the fire stopping system and its rating.

3.8 GROUNDING

- A. Ground cable shields and equipment to eliminate shock hazard and to minimize ground loops, commonmode returns, noise pickup, cross talk, and other impairments.
- B. Signal Ground Terminal: Locate at main equipment cabinet. Isolate from power system and equipment grounding.
- C. Install grounding electrodes as specified in Division 26, Section 26 05 26, GROUNDING AND BONDING FOR ELECTRICAL SYSTEMS.
- D. Do not use "3rd or 4th" wire internal electrical system conductors for ground.
- E. Do not connect system ground to the building's external lightning protection system.
- F. Do not "mix grounds" of different systems

PART 4 -TESTING/GUARANTY/TRAINING**4.1 PROOF OF PERFORMANCE TESTING**

- A. Intermediate Testing:
 - 1. After completion of 25 - 30 percent of the installation of a head end cabinet(s) and equipment, one IC master station, local and remote intercom stations, and prior to any further work, this portion of the system must be pretested, inspected, and certified. Each item of installed equipment shall be checked to ensure appropriate UL certification labels are affixed, NFPA, Life Safety, and JCAHCO guidelines are followed, and proper installation practices are followed. The intermediate test shall include a full operational test.

2. The inspection and test will be conducted by a factory-certified representative and witnessed by a Government Representative. The results of the inspection will be officially recorded by the Government Representative and maintained on file by the Resident Engineer (RE), until completion of the entire project. The results will be compared to the Acceptance Test results. An identical inspection may be conducted between the 65 - 75 percent of the system construction phase, at the direction of the Resident Engineer.

B. Pretesting:

1. Upon completing installation of the system, the Contractor shall align, balance, and completely pretest the entire system under full operating conditions.
2. Pretesting Procedure:
 - a. During the system pretest the Contractor shall verify (utilizing approved test equipment) that the system is fully operational and meets all the system performance requirements of this standard.
 - b. The Contractor shall pretest and verify that all system functions and specification requirements are met and operational, no unwanted aural effects, such as signal distortion, noise pulses, glitches, audio hum, poling noise, etc. are present. At a minimum, each of the following locations shall be fully pretested:
 - 1) Central Control Cabinets.
 - 2) All Networked locations.
 - 3) System trouble reporting.
 - 4) System electrical supervision.
 - 5) UPS operation.
3. The Contractor shall provide four (4) copies of the recorded system pretest measurements and the written certification that the system is ready for the formal acceptance test shall be submitted to the Resident Engineer.

C. Acceptance Test:

1. After the system has been pretested and the Contractor has submitted the pretest results and certification to the Resident Engineer, then

- the Contractor shall schedule an acceptance test date and give the Resident Engineer 30 days written notice prior to the date the acceptance test is expected to begin. The system shall be tested in the presence of a Government Representative and an OEM certified representative. The system shall be tested utilizing the approved test equipment to certify proof of performance. The test shall verify that the total system meets all the requirements of this specification. The notification of the acceptance test shall include the expected length (in time) of the test.
2. The acceptance test shall be performed on a "go-no-go" basis. Only those operator adjustments required to show proof of performance shall be allowed. The test shall demonstrate and verify that the installed system does comply with all requirements of this specification under operating conditions. The system shall be rated as either acceptable or unacceptable at the conclusion of the test. Failure of any part of the system that precludes completion of system testing, and which cannot be repaired in four (4) hours, shall be cause for terminating the acceptance test of the system. Repeated failures that result in a cumulative time of eight (8) hours to affect repairs shall cause the entire system to be declared unacceptable. Retesting of the entire system shall be rescheduled at the convenience of the Government.
- D. Acceptance Test Procedure:
1. Physical and Mechanical Inspection:
 - a. The Government Representative will tour all major areas where the system is and all sub-systems are completely and properly installed to insure they are operationally ready for proof of performance testing. A system inventory including available spare parts will be taken at this time. Each item of installed equipment shall be checked to ensure appropriate UL certification labels are affixed.
 - b. The system diagrams, record drawings, equipment manuals, Auto CAD Disks, intermediate, and pretest results shall be formally inventoried and reviewed.

- c. Failure of the system to meet the installation requirements of this specification shall be grounds for terminating all testing.
- 2. Operational Test:
 - a. After the Physical and Mechanical Inspection, the central terminating and nurse call master control equipment shall be checked to verify that it meets all performance requirements outlined herein. A spectrum analyzer and sound level meter may be utilized to accomplish this requirement.
 - b. Individual Item Test: The Government Representative will select individual items of equipment for detailed proof of performance testing until 100 percent of the system has been tested and found to meet the contents of this specification. Each item shall meet or exceed the minimum requirements of this document.
- 3. Test Conclusion:
 - a. At the conclusion of the Acceptance Test, using the generated punch list (or discrepancy list) the VA and the Contractor shall jointly agree to the results of the test, and reschedule testing on deficiencies and shortages with the Resident Engineer. Any retesting to comply with these specifications will be done at the Contractor's expense.
 - b. If the system is declared unacceptable without conditions, all rescheduled testing expenses will be born by the Contractor.
- E. Acceptable Test Equipment:
 - 1. The test equipment shall furnished by the Contractor shall have a calibration tag of an acceptable calibration service dated not more than 12 months prior to the test. As part of the submittal, a test equipment list shall be furnished that includes the make and model number of the following type of equipment as a minimum:
 - 2. Spectrum Analyzer.
 - 3. Signal Level Meter.
 - 4. Volt-Ohm Meter.
 - 5. Sound Pressure Level (SPL) Meter.
 - 6. Oscilloscope.

4.2 SYSTEM GUARANTEE PERIOD OF SERVICE

- A. Contractor's Responsibility:

275231

SECURITY EMERGENCY CALL, DURESS ALARM, AND TELECOMMUNICATIONS

1. The Contractor shall guarantee that all provided material and equipment will be free from defects, workmanship and will remain so for a period of one year from date of final acceptance of the system by the VA. The Contractor shall provide OEM's equipment warranty documents, to the Resident Engineer (or Facility Contracting Officer if the Facility has taken possession of the building), that certifies each item of equipment installed conforms to OEM published specifications.
2. The Contractor's maintenance personnel shall have the ability to contact the Contractor and OEM for emergency maintenance and logistic assistance, remote diagnostic testing, and assistance in resolving technical problems at any time. This contact capability shall be provided by the Contractor and OEM at no additional cost to the VA.
3. All Contractor maintenance and supervisor personnel shall be fully qualified by the OEM and must provide two (2) copies of current and qualified OEM training certificates and OEM certification upon request.
4. Additionally, the Contractor shall accomplish the following minimum requirements during the two year guaranty period:
 - a. Response Time During the Two Year Guaranty Period:
 - 1) The Resident Engineer (or Facility Contracting Officer if the system has been turned over to the Facility) is the Contractor's ONLY OFFICIAL reporting and contact official for Security Emergency Call and Duress Alarm system trouble calls, during the guaranty period.
 - 2) A standard work week is considered 8:00 A.M. to 5:00 P.M. or as designated by the Resident Engineer (or Facility Contracting Officer), Monday through Friday exclusive of Federal Holidays.
 - 3) The Contractor shall respond and correct on-site trouble calls, during the standard work week to:
 - a) A routine trouble call within one (1) working day of its report. A routine trouble is considered a trouble which causes a single intercom station inoperable.

b) An emergency trouble call within four hours of its report.

An emergency trouble is considered a trouble which causes a sub-system (ward), distribution point, terminal cabinet, to be inoperable at anytime.

b. Required On-Site Visits During the Two Year Guaranty Period

- 1) The Contractor shall visit, on-site, for a minimum of eight (8) hours, once every 12 weeks, during the guaranty period, to perform system preventive maintenance, equipment cleaning, and operational adjustments to maintain the system according the descriptions identified in this document.
- 2) The Contractor shall arrange all Facility visits with the Resident Engineer (or Facility Contracting Officer) prior to performing the required maintenance visits.
- 3) Preventive maintenance shall be performed by the Contractor in accordance with the OEM's recommended practice and service intervals during non-busy time agreed to by the Resident Engineer (or Facility Contracting Officer) and Contractor.
- 4) The preventive maintenance schedule, functions and reports shall be provided to and approved by the Resident Engineer (or Facility Contracting Officer).
- 5) The Contractor shall provide the Resident Engineer (or Facility Contracting Officer) a type written report itemizing each deficiency found and the corrective action performed during each required visit or official reported trouble call. The Contractor shall provide the Resident Engineer with sample copies of these reports for review and approval at the beginning of the Acceptance Test. The following reports are the minimum required:
 - a) The Contractor shall provide a monthly summary all equipment and sub-systems serviced during this guarantee period to Resident Engineer (or Facility Contracting Officer) by the fifth (5th) working day after the end of each month. The report shall clearly and concisely describe the services rendered, parts replaced and repairs performed. The report shall prescribe anticipated future

needs of the equipment and systems for preventive and predictive maintenance.

b) The Contractor shall maintain a separate log entry for each item of equipment and each sub-system of the system. The log shall list dates and times of all scheduled, routine, and emergency calls. Each emergency call shall be described with details of the nature and causes of emergency steps taken to rectify the situation and specific recommendations to avoid such conditions in the future.

6) The Resident Engineer (or Facility Contracting Officer) shall convey to the Facility Engineering Officer, two (2) copies of actual reports for evaluation.

a) The Resident Engineer (or Facility Contracting Officer) shall ensure a copy of these reports is entered into the system's official acquisition documents.

b) The Facility Chief Engineer shall ensure a copy of these reports is entered into the system's official technical record documents.

B. Work Not Included: Maintenance and repair service shall not include the performance of any work due to improper use; accidents; other vendor, contractor, or owner tampering or negligence, for which the Contractor is not directly responsible and does not control. The Contractor shall immediately notify the Resident Engineer or Facility Contracting Officer in writing upon the discovery of these incidents. The Resident Engineer or Facility Contracting Officer will investigate all reported incidents and render

4.3 TRAINING

A. Provide thorough training of all nursing staff assigned to those nursing units receiving new networked nurse/patient communications equipment. This training shall be developed and implemented to address two different types of staff. Floor nurses/staff shall receive training from their perspective, and likewise, unit secretaries (or any person whose specific responsibilities include answering patient calls and dispatching staff) shall receive operational training from their perspective. A separate training room will be set up that allows this

type of individualized training utilizing in-service training unit,
prior to cut over of the new system.

B. Provide the following minimum training times and durations:

1. 24 hours during the opening week for security staff - both day and
night shifts.
2. 24 hours for supervisors and system administrators.

- - - E N D - - -

SECTION 28 05 00
COMMON WORK RESULTS FOR ELECTRONIC SAFETY AND SECURITY**PART 1 - GENERAL****1.1 DESCRIPTION**

- A. This Section, Common Work Results for Electronic Safety and Security (ESS), applies to all sections of Division 28.
- B. Furnish and install fully functional electronic safety and security cabling system(s), equipment and approved accessories in accordance with the specification section(s), drawing(s), and referenced publications. Capacities and ratings of cable and other items and arrangements for the specified items are shown on each system's required Bill of Materials (BOM) and verified on the approved system drawing(s). If there is a conflict between contract's specification(s) and drawings(s), the contract's specification requirements shall prevail.
- C. The Contractor shall provide a fully functional and operating ESS, programmed, configured, documented, and tested as required herein and the respective Safety and Security System Specification(s). The Contractor shall provide calculations and analysis to support design and engineering decisions as specified in submittals. The Contractor shall provide and pay all labor, materials, and equipment, sales and gross receipts and other taxes. The Contractor shall secure and pay for plan check fees, permits, other fees, and licenses necessary for the execution of work as applicable for the project. Give required notices; the Contractor will comply with codes, ordinances, regulations, and other legal requirements of public authorities, which bear on the performance of work.
- D. The Contractor shall provide an ESS, installed, programmed, configured, documented, and tested. The security system shall include but not limited to: physical access control, intrusion detection, duress alarms, elevator control interface, video assessment and surveillance, video recording and storage, delayed egress, personal protection system, intercommunication system, fire alarm interface, equipment cabinetry, dedicated photo badging system and associated live camera, report printer, photo badge printer, and uninterruptible power supplies (UPS) interface. Operator training shall not be required as part of the Security Contractors scope and shall be provided by the Owner. The Security Contractor shall still be required to provide necessary maintenance and troubleshooting manuals as well as submittals as identified herein. The work shall include the procurement and

280500

COMMON WORK RESULTS FOR ELECTRONIC SAFETY AND SECURITY

installation of electrical wire and cables, the installation and testing of all system components. Inspection, testing, demonstration, and acceptance of equipment, software, materials, installation, documentation, and workmanship, shall be as specified herein. The Contractor shall provide all associated installation support, including the provision of primary electrical input power circuits.

- E. Repair Service Replacement Parts On-site service during the warranty period shall be provided as specified under "Emergency Service". The Contractor shall guarantee all parts and labor for a term of one (1) year, unless dictated otherwise in this specification from the acceptance date of the system as described in Part 5 of this Specification. The Contractor shall be responsible for all equipment, software, shipping, transportation charges, and expenses associated with the service of the system for one (1) year. The Contractor shall provide 24-hour telephone support for the software program at no additional charge to the owner. Software support shall include all software updates that occur during the warranty period.
- F. Section Includes:
1. Description of Work for Electronic Security Systems,
 2. Electronic security equipment coordination with relating Divisions,
 3. Submittal Requirements for Electronic Security,
 4. Miscellaneous Supporting equipment and materials for Electronic Security,
 5. Electronic security installation requirements.

1.2 RELATED WORK

- A. Section 01 00 00 - GENERAL REQUIREMENTS. For General Requirements.
- B. Section 07 84 00 - FIRESTOPPING. Requirements for firestopping application and use.
- C. Section 08 71 00 - DOOR HARDWARE. Requirements for door installation.
- D. Section 10 14 00 - SIGNAGE. Requirements for labeling and signs.
- E. Section 14 24 00 - HYDRAULIC ELEVATORS. Requirements for elevators.
- F. Section 26 05 11 - REQUIREMENTS FOR ELECTRICAL INSTALLATIONS. Requirements for connection of high voltage.
- G. Section 26 05 21 - LOW VOLTAGE ELECTRICAL POWER CONDUCTORS AND CABLES (600 VOLTS AND BELOW). Requirements for power cables.
- H. Section 26 05 33 - RACEWAY AND BOXES FOR ELECTRICAL SYSTEMS. Requirements for infrastructure.

- I. Section 26 05 41 - UNDERGROUND ELECTRICAL CONSTRUCTION. Requirements for underground installation of wiring.
- J. Section 26 56 00 - EXTERIOR LIGHTING. Requirements for perimeter lighting.
- K. Section 28 05 13 - CONDUCTORS AND CABLES FOR ELECTRONIC SAFETY AND SECURITY. Requirements for conductors and cables.
- L. Section 28 05 26 - GROUNDING AND BONDING FOR ELECTRONIC SAFETY AND SECURITY. Requirements for grounding of equipment.
- M. Section 28 05 28.33 - CONDUITS AND BOXES FOR ELECTRONIC SAFETY AND SECURITY. Requirements for infrastructure.
- N. Section 28 08 00 - COMMISSIONING OF ELECTRONIC SAFETY AND SECURITY SYSTEMS. Requirements for Commissioning.
- O. Section 28 13 00 - PHYSICAL ACCESS CONTROL SYSTEMS (PACS). For physical access control integration.
- P. Section 28 13 16 - PHYSICAL ACCESS CONTROL SYSTEM AND DATABASE MANAGEMENT. Requirements for control and operation of all security systems.
- R. Section 28 26 00 - ELECTRONIC PERSONAL PROTECTION SYSTEM (EPPS). Requirements for emergency and interior communications.

1.3 DEFINITIONS.

- A. AGC: Automatic Gain Control.
- B. Basket Cable Tray: A fabricated structure consisting of wire mesh bottom and side rails.
- C. BICSI: Building Industry Consulting Service International.
- D. CCD: Charge-coupled device.
- E. Central Station: A PC with software designated as the main controlling PC of the security access system. Where this term is presented with initial capital letters, this definition applies.
- F. Channel Cable Tray: A fabricated structure consisting of a one-piece, ventilated-bottom or solid-bottom channel section.
- G. Controller: An intelligent peripheral control unit that uses a computer for controlling its operation. Where this term is presented with an initial capital letter, this definition applies.
- H. CPU: Central processing unit.
- I. Credential: Data assigned to an entity and used to identify that entity.
- J. DGP: Data Gathering Panel - component of the Physical Access Control System capable to communicate, store and process information received

from readers, reader modules, input modules, output modules, and Security Management System.

- K. DTS: Digital Termination Service: A microwave-based, line-of-sight communications provided directly to the end user.
- L. EMI: Electromagnetic interference.
- M. EMT: Electric Metallic Tubing.
- N. ESS: Electronic Security System.
- O. File Server: A PC in a network that stores the programs and data files shared by users.
- P. GFI: Ground fault interrupter.
- Q. IDC: Insulation displacement connector.
- R. Identifier: A credential card, keypad personal identification number or code, biometric characteristic, or other unique identification entered as data into the entry-control database for the purpose of identifying an individual. Where this term is presented with an initial capital letter, this definition applies.
- S. I/O: Input/Output.
- T. Intrusion Zone: A space or area for which an intrusion must be detected and uniquely identified, the sensor or group of sensors assigned to perform the detection, and any interface equipment between sensors and communication link to central-station control unit.
- U. Ladder Cable Tray: A fabricated structure consisting of two longitudinal side rails connected by individual transverse members (rungs).
- V. LAN: Local area network.
- W. LCD: Liquid-crystal display.
- X. LED: Light-emitting diode.
- Y. Location: A Location on the network having a PC-to-Controller communications link, with additional Controllers at the Location connected to the PC-to-Controller link with RS-485 communications loop. Where this term is presented with an initial capital letter, this definition applies.
- Z. Low Voltage: As defined in NFPA 70 for circuits and equipment operating at less than 50 V or for remote-control and signaling power-limited circuits.
- AA. M-JPEG: Motion - Joint Photographic Experts Group.
- BB. MPEG: Moving picture experts group.
- CC. NEC: National Electric Code
- DD. NEMA: National Electrical Manufacturers Association

EE. NFPA: National Fire Protection Association

FF. NTSC: National Television System Committee.

GG. NRTL: Nationally Recognized Testing Laboratory.

HH. Open Cabling: Passing telecommunications cabling through open space (e.g., between the studs of a wall cavity).

II. PACS: Physical Access Control System; A system comprised of cards, readers, door controllers, servers and software to control the physical ingress and egress of people within a given space

JJ. PC: Personal computer. This acronym applies to the Central Station, workstations, and file servers.

KK. PCI Bus: Peripheral component interconnect; a peripheral bus providing a high-speed data path between the CPU and peripheral devices (such as monitor, disk drive, or network).

LL. PDF: (Portable Document Format.) The file format used by the Acrobat document exchange system software from Adobe.

MM. RCDD: Registered Communications Distribution Designer.

NN. RFI: Radio-frequency interference.

OO. RIGID: Rigid conduit is galvanized steel tubing, with a tubing wall that is thick enough to allow it to be threaded.

PP. RS-232: An TIA/EIA standard for asynchronous serial data communications between terminal devices. This standard defines a 25-pin connector and certain signal characteristics for interfacing computer equipment.

QQ. RS-485: An TIA/EIA standard for multipoint communications.

RR. Solid-Bottom or Non-ventilated Cable Tray: A fabricated structure consisting of integral or separate longitudinal side rails, and a bottom without ventilation openings.

SS. SMS: Security Management System - A SMS is software that incorporates multiple security subsystems (e.g., physical access control, intrusion detection, closed circuit television, intercom) into a single platform and graphical user interface.

TT. TCP/IP: Transport control protocol/Internet protocol incorporated into Microsoft Windows.

UU. Trough or Ventilated Cable Tray: A fabricated structure consisting of integral or separate longitudinal rails and a bottom having openings sufficient for the passage of air and using 75 percent or less of the plan area of the surface to support cables.

VV. UPS: Uninterruptible Power Supply

XX. UTP: Unshielded Twisted Pair

YY. Workstation: A PC with software that is configured for specific limited security system functions.

1.4 QUALITY ASSURANCE

- A. Manufacturers Qualifications: The manufacturer shall regularly and presently produce, as one of the manufacturer's principal products, the equipment and material specified for this project, and shall have manufactured the item for at least three years.
- B. Product Qualification:
1. Manufacturer's product shall have been in satisfactory operation, on three installations of similar size and type as this project, for approximately three years.
 2. The Government reserves the right to require the Contractor to submit a list of installations where the products have been in operation before approval.
- C. Contractor Qualification:
1. The Contractor or security sub-contractor shall be a licensed security Contractor with a minimum of five (5) years experience installing and servicing systems of similar scope and complexity. The Contractor shall be an authorized regional representative of the Security Management System's (PACS) manufacturer. The Contractor shall provide four (4) current references from clients with systems of similar scope and complexity which became operational in the past three (3) years. At least three (3) of the references shall be utilizing the same system components, in a similar configuration as the proposed system. The references must include a current point of contact, company or agency name, address, telephone number, complete system description, date of completion, and approximate cost of the project. The owner reserves the option to visit the reference sites, with the site owner's permission and representative, to verify the quality of installation and the references' level of satisfaction with the system. The Contractor shall provide copies of system manufacturer certification for all technicians. The Contractor shall only utilize factory-trained technicians to install, program, and service the PACS. The Contractor shall only utilize factory-trained technicians to install, terminate and service controller/field panels and reader modules. The technicians shall have a minimum of five (5) continuous years of technical experience in electronic security systems. The Contractor shall have a local service facility. The facility shall be located within 60 miles of the project site. The

- local facility shall include sufficient spare parts inventory to support the service requirements associated with this contract. The facility shall also include appropriate diagnostic equipment to perform diagnostic procedures. The COR reserves the option of surveying the company's facility to verify the service inventory and presence of a local service organization.
2. The Contractor shall provide proof project superintendent with BICSI Certified Commercial Installer Level 2 to provide oversight of the project.
 3. Cable installer must have on staff a Registered Communication Distribution Designer (RCDD) certified by Building Industry Consulting Service International. The staff member shall provide consistent oversight of the project cabling throughout design, layout, installation, termination and testing.
- D. Service Qualifications: There shall be a permanent service organization maintained or trained by the manufacturer which will render satisfactory service to this installation within four hours of receipt of notification that service is needed. Submit name and address of service organizations.

1.5 GENERAL ARRANGEMENT OF CONTRACT DOCUMENTS

- A. The Contract Documents supplement to this specification indicates approximate locations of equipment. The installation and/or locations of the equipment and devices shall be governed by the intent of the design; specification and Contract Documents, with due regard to actual site conditions, recommendations, ambient factors affecting the equipment and operations in the vicinity. The Contract Documents are diagrammatic and do not reveal all offsets, bends, elbows, components, materials, and other specific elements that may be required for proper installation. If any departure from the contract documents is deemed necessary, or in the event of conflicts, the Contractor shall submit details of such departures or conflicts in writing to the COR for his or her comment and/or approval before initiating work.
- B. Anything called for by one of the Contract Documents and not called for by the others shall be of like effect as if required or called by all, except if a provision clearly designed to negate or alter a provision contained in one or more of the other Contract Documents shall have the intended effect. In the event of conflicts among the Contract Documents, the Contract Documents shall take precedence in the following order: the

Form of Agreement; the Supplemental General Conditions; the Special Conditions; the Specifications with attachments; and the drawings.

1.6 SUBMITTALS

- A. Submit in accordance with Section 01 33 23, SHOP DRAWINGS, PRODUCT DATA, AND SAMPLES.
- B. The Government's approval shall be obtained for all equipment and material before delivery to the job site. Delivery, storage or installation of equipment or material which has not had prior approval will not be permitted at the job site.
- C. Submittals for individual systems and equipment assemblies which consist of more than one item or component shall be made for the system or assembly as a whole. Partial submittals will not be considered for approval.
 - 1. Mark the submittals, "SUBMITTED UNDER SECTION_____".
 - 2. Submittals shall be marked to show specification reference including the section and paragraph numbers.
 - 3. Submit each section separately.
- D. The submittals shall include the following:
 - 1. Information that confirms compliance with contract requirements. Include the manufacturer's name, model or catalog numbers, catalog information, technical data sheets, shop drawings, pictures, nameplate data and test reports as required.
 - 2. Parts list which shall include those replacement parts recommended by the equipment manufacturer, quantity of parts, current price and availability of each part.
- E. Submittals shall be in full compliance of the Contract Documents. All submittals shall be provided in accordance with this section. Submittals lacking the breadth or depth these requirements will be considered incomplete and rejected. Submissions are considered multidisciplinary and shall require coordination with applicable divisions to provide a complete and comprehensive submission package. All submittals shall include adequate descriptive literature, catalog cuts, shop drawings and other data necessary for the Government to ascertain that the proposed equipment and materials comply with specification requirements. Catalog cuts submitted for approval shall be legible and clearly identify equipment being submitted. Additional general provisions are as follows:
 - 1. The Contractor shall schedule submittals in order to maintain the project schedule. For coordination drawings refer to Specification

Section 01 33 10 - Design Submittal Procedures, which outline basic submittal requirements and coordination. Section 01 33 10 shall be used in conjunction with this section.

2. The Contractor shall identify variations from requirements of Contract Documents and state product and system limitations, which may be detrimental to successful performance of the completed work or system.
3. Each package shall be submitted at one (1) time for each review and include components from applicable disciplines (e.g., electrical work, architectural finishes, door hardware, etc.) which are required to produce an accurate and detailed depiction of the project.
4. Manufacturer's information used for submittal shall have pages with items for approval tagged, items on pages shall be identified, and capacities and performance parameters for review shall be clearly marked through use of an arrow or highlighting. Provide space for COR and Contractor review stamps.
5. Technical Data Drawings shall be in the latest version of AutoCAD®, drawn accurately, and in accordance with VA CAD Standards CAD Standard Application Guide, and VA BIM Guide. FREEHAND SKETCHES OR COPIED VERSIONS OF THE CONSTRUCTION DOCUMENTS WILL NOT BE ACCEPTED. The Contractor shall not reproduce Contract Documents or copy standard information as the basis of the Technical Data Drawings. If departures from the technical data drawings are subsequently deemed necessary by the Contractor, details of such departures and the reasons thereof shall be submitted in writing to the COR for approval before the initiation of work.
6. Packaging: The Contractor shall organize the submissions according to the following packaging requirements.
 - a. Binders: For each manual, provide heavy duty, commercial quality, durable three (3) ring vinyl covered loose leaf binders, sized to receive 8.5 x 11 in paper, and appropriate capacity to accommodate the contents. Provide a clear plastic sleeve on the spine to hold labels describing the contents. Provide pockets in the covers to receive folded sheets.
 - 1) Where two (2) or more binders are necessary to accommodate data; correlate data in each binder into related groupings according to the Project Manual table of contents. Cross-referencing other binders where necessary to provide essential

information for communication of proper operation and/or maintenance of the component or system.

- 2) Identify each binder on the front and spine with printed binder title, Project title or name, and subject matter covered. Indicate the volume number if applicable.
- b. Dividers: Provide heavy paper dividers with celluloid tabs for each Section. Mark each tab to indicate contents.
- c. Protective Plastic Jackets: Provide protective transparent plastic jackets designed to enclose diagnostic software for computerized electronic equipment.
- d. Text Material: Where written material is required as part of the manual use the manufacturer's standard printed material, or if not available, specially prepared data, neatly typewritten on 8.5 inches by 11 inches 20 pound white bond paper.
- e. Drawings: Where drawings and/or diagrams are required as part of the manual, provide reinforced punched binder tabs on the drawings and bind them with the text.
 - 1) Where oversized drawings are necessary, fold the drawings to the same size as the text pages and use as a foldout.
 - 2) If drawings are too large to be used practically as a foldout, place the drawing, neatly folded, in the front or rear pocket of the binder. Insert a type written page indicating the drawing title, description of contents and drawing location at the appropriate location of the manual.
 - 3) Drawings shall be sized to ensure details and text is of legible size. Text shall be no less than 1/16" tall.
- f. Manual Content: Submit in accordance with Section 01 00 00, GENERAL REQUIREMENTS.
 - 1) Maintenance and Operation Manuals: Submit as required for systems and equipment specified in the technical sections. Furnish four copies, bound in hardback binders, (manufacturer's standard binders) or an approved equivalent. Furnish one complete manual as specified in the technical section but in no case later than prior to performance of systems or equipment test, and furnish the remaining manuals prior to contract completion.
 - 2) Inscribe the following identification on the cover: the words "MAINTENANCE AND OPERATION MANUAL," the name and location of the system, equipment, building, name of Contractor, and

contract number. Include in the manual the names, addresses, and telephone numbers of each subcontractor installing the system or equipment and the local representatives for the system or equipment.

- 3) The manuals shall include:
 - a) Internal and interconnecting wiring and control diagrams with data to explain detailed operation and control of the equipment.
 - b) A control sequence describing start-up, operation, and shutdown.
 - c) Description of the function of each principal item of equipment.
 - d) Installation and maintenance instructions.
 - e) Safety precautions.
 - f) Diagrams and illustrations.
 - g) Testing methods.
 - h) Performance data.
 - i) Pictorial "exploded" parts list with part numbers. Emphasis shall be placed on the use of special tools and instruments. The list shall indicate sources of supply, recommended spare parts, and name of servicing organization.
 - j) Appendix; list qualified permanent servicing organizations for support of the equipment, including addresses and certified qualifications.
- g. Binder Organization: Organize each manual into separate sections for each piece of related equipment. At a minimum, each manual shall contain a title page, table of contents, copies of Product Data supplemented by drawings and written text, and copies of each warranty, bond, certifications, and service Contract issued. Refer to Group I through V Technical Data Package Submittal requirements for required section content.
- h. Title Page: Provide a title page as the first sheet of each manual to include the following information; project name and address, subject matter covered by the manual, name and address of the Project, date of the submittal, name, address, and telephone number of the Contractor, and cross references to related systems in other operating and/or maintenance manuals.
- i. Table of Contents: After the title page, include a type written table of contents for each volume, arranged systematically

according to the Project Manual format. Provide a list of each product included, identified by product name or other appropriate identifying symbols and indexed to the content of the volume.

Where more than one (1) volume is required to hold data for a particular system, provide a comprehensive table of contents for all volumes in each volume of the set.

- j. General Information Section: Provide a general information section immediately following the table of contents, listing each product included in the manual, identified by product name. Under each product, list the name, address, and telephone number of the installer and maintenance Contractor. In addition, list a local source for replacement parts and equipment.
- k. Drawings: Provide specially prepared drawings where necessary to supplement the manufacturers printed data to illustrate the relationship between components of equipment or systems, or provide control or flow diagrams. Coordinate these drawings with information contained in Project Record Drawings to assure correct illustration of the completed installation.
- l. Manufacturer's Data: Where manufacturer's standard printed data is included in the manuals, include only those sheets that are pertinent to the part or product installed. Mark each sheet to identify each part or product included in the installation. Where more than one (1) item in tabular format is included, identify each item, using appropriate references from the Contract Documents. Identify data that is applicable to the installation and delete references to information which is not applicable.
- m. Where manufacturer's standard printed data is not available and the information is necessary for proper operation and maintenance of equipment or systems, or it is necessary to provide additional information to supplement the data included in the manual, prepare written text to provide the necessary information. Organize the text in a consistent format under a separate heading for different procedures. Where necessary, provide a logical sequence of instruction for each operating or maintenance procedure. Where similar or more than one product is listed on the submittal the Contractor shall differentiate by highlighting the specific product to be utilized.
- n. Calculations: Provide a section for circuit and panel calculations.

- o. Loading Sheets: Provide a section for DGP Loading Sheets.
- p. Certifications: Provide section for Contractor's manufacturer certifications.
- 7. Contractor Review: Review submittals prior to transmittal. Determine and verify field measurements and field construction criteria. Verify manufacturer's catalog numbers and conformance of submittal with requirements of contract documents. Return non-conforming or incomplete submittals with requirements of the work and contract documents. Apply Contractor's stamp with signature certifying the review and verification of products occurred, and the field dimensions, adjacent construction, and coordination of information is in accordance with the requirements of the contract documents.
- 8. Resubmission: Revise and resubmit submittals as required within 15 calendar days of return of submittal. Make resubmissions under procedures specified for initial submittals. Identify all changes made since previous submittal.
- 9. Product Data: Within 15 calendar days after execution of the contract, the Contractor shall submit for approval a complete list of all of major products proposed for use. The data shall include name of manufacturer, trade name, model number, the associated contract document section number, paragraph number, and the referenced standards for each listed product.
- F. Group 1 Technical Data Package: Group I Technical Data Package shall be one submittal consisting of the following content and organization. Refer to VA Special Conditions Document for drawing format and content requirements. The data package shall include the following:
 - 1. Section I - Drawings:
 - a. General - Drawings shall conform to VA CAD Standards Guide. All text associated with security details shall be 1/8" tall and meet VA text standard for AutoCAD™ drawings.
 - b. Cover Sheet - Cover sheet shall consist of Project Title and Address, Project Number, Area and Vicinity Maps.
 - c. General Information Sheets - General Information Sheets shall consist of General Notes, Abbreviations, Symbols, Wire and Cable Schedule, Project Phasing, and Sheet Index.
 - d. Floor Plans - Floor plans shall be produced from the Architectural backgrounds issued in the Construction Documents. The contractor shall receive floor plans from the prime A/E to develop these

drawing sets. Security devices shall be placed on drawings in scale. All text associated with security details shall be 1/8" tall and meet VA text standard for AutoCAD™ drawings. Floor plans shall identify the following:

- 1) Security devices by symbol,
 - 2) The associated device point number (derived from the loading sheets),
 - 3) Wire & cable types and counts
 - 4) Conduit sizing and routing
 - 5) Conduit riser systems
 - 6) Device and area detail call outs
- e. Architectural details - Architectural details shall be produced for each device mounting type (door details for EECS and IDS, Intrusion Detection system (motion sensor, vibration, microwave Motion Sensor and Camera mounting,
- f. Riser Diagrams - Contractor shall provide a riser diagram indicating riser architecture and distribution of the SMS throughout the facility (or area in scope).
- g. Block Diagrams - Contractor shall provide a block diagram for the entire system architecture and interconnections with SMS subsystems. Block diagram shall identify SMS subsystem (e.g., electronic entry control, intrusion detection, closed circuit television, intercom, and other associated subsystems) integration; and data transmission and media conversion methodologies.
- h. Interconnection Diagrams - Contractor shall provide interconnection diagram for each sensor, and device component. Interconnection diagram shall identify termination locations, standard wire detail to include termination schedule. Diagram shall also identify interfaces to other systems such as elevator control, fire alarm systems, and security management systems.
- i. Security Details:
- 1) Panel Assembly Detail - For each panel assembly, a panel assembly details shall be provided identifying individual panel component size and content.
 - 2) Panel Details - Provide security panel details identify general arrangement of the security system components, backboard size, wire through size and location, and power circuit requirements.

- 3) Device Mounting Details - Provide mounting detailed drawing for each security device (physical access control system, intrusion detection, video surveillance and assessment, and intercom systems) for each type of wall and ceiling configuration in project. Device details shall include device, mounting detail, wiring and conduit routing.
- 4) Details of connections to power supplies and grounding
- 5) Details of surge protection device installation
- 6) Sensor detection patterns - Each system sensor shall have associated detection patterns.
- 7) Equipment Rack Detail - For each equipment rack, provide a scaled detail of the equipment rack location and rack space utilization. Use of BISCII wire management standards shall be employed to identify wire management methodology. Transitions between equipment racks shall be shown to include use vertical and horizontal latter rack system.
- 8) Security Control Room - The contractor shall provide a layout plan for the Security Control Room. The layout plan shall identify all equipment and details associated with the installation.
- 9) Operator Console - The contractor shall provide a layout plan for the Operator Console. The layout plan shall identify all equipment and details associated with the installation.
Equipment room - the contractor shall provide a layout plan for the equipment room. The layout plan shall identify all equipment and details associated with the installation.
- 10) Equipment Room - Equipment room details shall provide architectural, electrical, mechanical, plumbing, IT/Data and associated equipment and device placements both vertical and horizontally.
- j. Electrical Panel Schedule - Electrical Panel Details shall be provided for all SMS systems electrical power circuits. Panel details shall be provided identifying panel type (Standard, Emergency Power, Emergency/Uninterrupted Power Source, and Uninterrupted Power Source Only), panel location, circuit number, and circuit amperage rating.
- k. Door Schedule - A door schedule shall be developed for each door equipped with electronic security components. At a minimum, the

door schedule shall be coordinated with Division 08 work and include the following information:

- 1) Item Number
 - 2) Door Number (Derived from A/E Drawings)
 - 3) Floor Plan Sheet Number
 - 4) Standard Detail Number
 - 5) Door Description (Derived from Loading Sheets)
 - 6) Data Gathering Panel Input Number
 - 7) Door Position or Monitoring Device Type & Model Number
 - 8) Lock Type, Model Number & Power Input/Draw (standby/active)
 - 9) Card Reader Type & Model Number
 - 10) Shunting Device Type & Model Number
 - 11) Sounder Type & Model Number
 - 12) Manufacturer
 - 13) Misc. devices as required
 - a) Delayed Egress Type & Model Number
 - b) Intercom
 - c) Camera
 - d) Electric Transfer Hinge
 - e) Electric Pass-through device
 - 14) Remarks column indicating special notes or door configurations
2. Camera Schedule - A camera schedule shall be developed for each camera. Contractors shall coordinate with the Resident Engineer to determine camera starting numbers and naming conventions. All drawings shall identify wire and cable standardization methodology. Color coding of all wiring conductors and jackets is required and shall be communicated consistently throughout the drawings package submittal. At a minimum, the camera schedule shall include the following information:
- a. Item Number
 - b. Camera Number
 - c. Naming Conventions
 - d. Description of Camera Coverage
 - e. Camera Location
 - f. Floor Plan Sheet Number
 - g. Camera Type
 - h. Mounting Type
 - i. Standard Detail Reference
 - j. Power Input & Draw

- k. Power Panel Location
- l. Remarks Column for Camera
- 3. Section II - Data Gathering Panel Documentation Package
 - a. Contractor shall provide Data Gathering Panel (DGP) input and output documentation packages for review at the Shop Drawing submittal stage and also with the as-built documentation package.

The documentation packages shall be provided in both printed and magnetic form at both review stages.
 - b. The Contractor shall provide loading sheet documentation package for the associated DGP, including input and output boards for all field panels associated with the project. Documentation shall be provided in current version Microsoft Excel spreadsheets following the format currently utilized by VA. A separate spreadsheet file shall be generated for each DGP and associated field panels.
 - c. The spreadsheet names shall follow a sequence that shall display the spreadsheets in numerical order according to the DGP system number. The spreadsheet shall include the prefix in the file name that uniquely identifies the project site. The spreadsheet shall detail all connected items such as card readers, alarm inputs, and relay output connections. The spreadsheet shall include an individual section (row) for each panel input, output and card reader. The spreadsheet shall automatically calculate the system numbers for card readers, inputs, and outputs based upon data entered in initialization fields.
 - d. All entries must be verified against the field devices. Copies of the floor plans shall be forwarded under separate cover.
 - e. The DGP spreadsheet shall include an entry section for the following information:
 - 1) DGP number
 - 2) First Reader Number
 - 3) First Monitor Point Number
 - 4) First Relay Number
 - 5) DGP, input or output Location
 - 6) DGP Chain Number
 - 7) DGP Cabinet Tamper Input Number
 - 8) DGP Power Fail Input Number
 - 9) Number of Monitor Points Reserved For Expansion Boards
 - 10) Number of Control Points (Relays) Reserved For Expansion Boards

- f. The DGP, input module and output module spreadsheets shall automatically calculate the following information based upon the associated entries in the above fields:
- 1) System Numbers for Card Readers
 - 2) System Numbers for Monitor Point Inputs
 - 3) System Numbers for Control Points (Relays)
 - 4) Next DGP or input module First Monitor Point Number
 - 5) Next DGP or output module First Control Point Number
- g. The DGP spreadsheet shall provide the following information for each card reader:
- 1) DGP Reader Number
 - 2) System Reader Number
 - 3) Cable ID Number
 - 4) Description Field (Room Number)
 - 5) Description Field (Device Type i.e.: In Reader, Out Reader, etc.)
 - 6) Description Field
 - 7) DGP Input Location
 - 8) Date Test
 - 9) Date Passed
 - 10) Cable Type
 - 11) Camera Numbers (of cameras viewing the reader location)
- h. The DGP and input module spreadsheet shall provide the following information for each monitor point (alarm input).
- 1) DGP Monitor Point Input Number
 - 2) System Monitor Point Number
 - 3) Cable ID Number
 - 4) Description Field (Room Number)
 - 5) Description Field (Device Type i.e.: Door Contact, Motion Detector, etc.)
 - 7) DGP or input module Input Location
 - 8) Date Test
 - 9) Date Passed
 - 10) Cable Type
 - 11) Camera Numbers (of associated alarm event preset call-ups)
- i. The DGP and output module spreadsheet shall provide the following information for each control point (output relay).
- 1) DGP Control Point (Relay) Number
 - 2) System (Control Point) Number

- 3) Cable ID Number
- 4) Description Field (Room Number)
- 5) Description Field (Device: Lock Control, Local Sounder, etc.)
- 6) Description Field
- 7) DGP or OUTPUT MODULE Output Location
- 8) Date Test
- 9) Date Passed Cable Type
- 10) Camera Number (of associated alarm event preset call-ups)
- j. The DGP, input module and output module spreadsheet shall include the following information or directions in the header and footer:
 - 1) Header
 - a) DGP Input and Output Worksheet
 - b) Enter Beginning Reader, Input, and Output Starting Numbers and Sheet Will Automatically Calculate the Remaining System Numbers.
 - 2) Footer
 - a) File Name
 - b) Date Printed
 - c) Page Number
4. Section IV - Manufacturers' Data: The data package shall include manufacturers' data for all materials and equipment, including sensors, local processors and console equipment provided under this specification.
5. Section V - System Description and Analysis: The data package shall include system descriptions, analysis, and calculations used in sizing equipment required by these specifications. Descriptions and calculations shall show how the equipment will operate as a system to meet the performance requirements of this specification. The data package shall include the following:
 - a. Central processor memory size; communication speed and protocol description; rigid disk system size and configuration; flexible disk system size and configuration; back-up media size and configuration; alarm response time calculations; command response time calculations; start-up operations; expansion capability and method of implementation; sample copy of each report specified; and color photographs representative of typical graphics.
 - b. Software Data: The data package shall consist of descriptions of the operation and capability of the system, and application software as specified.

- c. Overall System Reliability Calculations: The data package shall include all manufacturers' reliability data and calculations required to show compliance with the specified reliability.
- 6. Section VI - Certifications & References: All specified manufacturer's certifications shall be included with the data package. Contractor shall provide Project references as outlined in Paragraph 1.4 "Quality Assurance".
- G. Group II Technical Data Package
 - 1. The Contractor shall prepare a report of "Current Site Conditions" and submit a report to the Resident Engineer documenting changes to the site, particularly those conditions that affect performance of the system to be installed. The Contractor shall provide specification sheets, or written functional requirements to support the findings, and a cost estimate to correct those site changes or conditions which affect the installation of the system or its performance. The Contractor shall not correct any deficiency without written permission from the COR.
 - 2. System Configuration and Functionality: The contractor shall provide the results of the meeting with VA to develop system requirements and functionality including but not limited to:
 - a. Baseline configuration
 - b. Access levels
 - c. Schedules (intrusion detection, physical access control, holidays, etc.)
 - d. Badge database
 - e. System monitoring and reporting (unit level and central control)
 - f. Naming conventions and descriptors
- H. Group III Technical Data Package
 - 1. Development of Test Procedures: The Contractor will prepare performance test procedures for the system testing. The test procedures shall follow the format of the VA Testing procedures and be customized to the contract requirements. The Contractor will deliver the test procedures to the COR for approval at least 60 calendar days prior to the requested test date.
- I. Group IV Technical Data Package
 - 1. Performance Verification Test
 - a. Based on the successful completion of the pre-delivery test, the Contractor shall finalize the test procedures and report forms for the performance verification test (PVT) and the endurance test.

The PVT shall follow the format, layout and content of the pre-delivery test. The Contractor shall deliver the PVT and endurance test procedures to the Resident Engineer for approval. The Contractor may schedule the PVT after receiving written approval of the test procedures. The Contractor shall deliver the final PVT and endurance test reports within 14 calendar days from completion of the tests. Refer to Part 3 of this section for System Testing and Acceptance requirements.

2. Training Documentation

- a. New Facilities and Major Renovations: Familiarization training shall be provided for new equipment or systems. Training can include site familiarization training for VA technicians and administrative personnel. Training shall include general information on new system layout including closet locations, turnover of the completed system including all documentation, including manuals, software, key systems, and full system administration rights. Lesson plans and training manuals training shall be oriented to type of training to be provided.
- b. New Unit Control Room:
 - 1) Provide the security personnel with training in the use, operation, and maintenance of the entire control room system (Unit Control and Equipment Rooms). The training documentation must include the operation and maintenance. The first of the training sessions shall take place prior to system turnover and the second immediately after turnover. Coordinate the training sessions with the Owner. Completed classroom sessions will be witnessed and documented by the Architect/Engineer, and approved by the COR. Instruction is not to begin until the system is operational as designed.
 - 2) The training documents will cover the operation and the maintenance manuals and the control console operators' manuals and service manuals in detail, stressing all important operational and service diagnostic information necessary for the maintenance and operations personnel to efficiently use and maintain all systems.
 - 3) Provide an illustrated control console operator's manual and service manual. The operator's manual shall be written in laymen's language and printed so as to become a permanent reference document for the operators, describing all control

panel switch operations, graphic symbol definitions and all indicating functions and a complete explanation of all software.

- 4) The service manual shall be written in laymen's language and printed so as to become a permanent reference document for maintenance personnel, describing how to run internal self diagnostic software programs, troubleshoot head end hardware and field devices with a complete scenario simulation of all possible system malfunctions and the appropriate corrective measures.
- 5) Provide a professional color DVD instructional recording of all the operational procedures described in the operator's manual. All charts used in the training session shall be clearly presented on the video. Any DVD found to be inferior in recording or material content shall be reproduced at no cost until an acceptable DVD is submitted. Provide four copies of the training DVD, one to the architect/engineer and three to the owner.

3. System Configuration and Data Entry:

- a. The contractor is responsible for providing all system configuration and data entry for the SMS and subsystems (e.g., video matrix switch, intercom, digital video recorders, network video recorders). All data entry shall be performed per VA standards & guidelines. The Contractor is responsible for participating in all meetings with the client to compile the information needed for data entry. These meetings shall be established at the beginning of the project and incorporated in to the project schedule as a milestone task. The contractor shall be responsible for all data collection, data entry, and system configuration. The contractor shall collect, enter, & program and/or configure the following components:
 - 1) Physical Access control system components,
 - 2) All intrusion detection system components,
 - 3) Video surveillance, control and recording systems,
 - 4) Intercom systems components,
 - 5) All other security subsystems shown in the contract documents.
- b. The Contractor is responsible for compiling the card access database for the VA employees, including programming reader

configurations, access shifts, schedules, exceptions, card classes and card enrollment databases.

c. Refer to Part 3 for system programming requirements and planning guidelines.

4. Graphics: Based on CAD as-built drawings developed for the construction project, create all map sets showing locations of all alarms and field devices. Graphical maps of all alarm points installed under this contract including perimeter and exterior alarm points shall be delivered with the system. The Contractor shall create and install all graphics needed to make the system operational. The Contractor shall utilize data from the contract documents, Contractor's field surveys, and all other pertinent information in the Contractor's possession to complete the graphics. The Contractor shall identify and request from the COR, any additional data needed to provide a complete graphics package. Graphics shall have sufficient level of detail for the system operator to assess the alarm. The Contractor shall supply hard copy, color examples at least 203.2 x 254 mm (8 x 10 in) of each type of graphic to be used for the completed Security system. The graphics examples shall be delivered to the COR for review and approval at least 90 calendar days prior to the scheduled date the Contractor requires them.

J. Group V Technical Data Package: Final copies of the manuals shall be delivered to the COR as part of the acceptance test. The draft copy used during site testing shall be updated with any changes required prior to final delivery of the manuals. Each manual's contents shall be identified on the cover. The manual shall include names, addresses, and telephone numbers of each sub-contractor installing equipment or systems, as well as the nearest service representatives for each item of equipment for each system. The manuals shall include a table of contents and tab sheets. Tab sheets shall be placed at the beginning of each chapter or section and at the beginning of each appendix. The final copies delivered after completion of the endurance test shall include all modifications made during installation, checkout, and acceptance. Six (6) hard-copies and one (1) soft copy on CD of each item listed below shall be delivered as a part of final systems acceptance.

1. Functional Design Manual: The functional design manual shall identify the operational requirements for the entire system and explain the theory of operation, design philosophy, and specific

- functions. A description of hardware and software functions, interfaces, and requirements shall be included for all system operating modes. Manufacturer developed literature may be used; however, shall be produced to match the project requirements.
2. Equipment Manual: A manual describing all equipment furnished including:
 - a. General description and specifications; installation and checkout procedures; equipment electrical schematics and layout drawings; system schematics and layout drawings; alignment and calibration procedures; manufacturer's repair list indicating sources of supply; and interface definition.
 3. Software Manual: The software manual shall describe the functions of all software and include all other information necessary to enable proper loading, testing, and operation. The manual shall include:
 - a. Definition of terms and functions; use of system and applications software; procedures for system initialization, start-up, and shutdown; alarm reports; reports generation, database format and data entry requirements; directory of all disk files; and description of all communications protocols including data formats, command characters, and a sample of each type of data transfer.
 4. Operator's Manual: The operator's manual shall fully explain all procedures and instructions for the operation of the system, including:
 - a. Computers and peripherals; system start-up and shutdown procedures; use of system, command, and applications software; recovery and restart procedures; graphic alarm presentation; use of report generator and generation of reports; data entry; operator commands' alarm messages, and printing formats; and system access requirements.
 5. Maintenance Manual: The maintenance manual shall include descriptions of maintenance for all equipment including inspection, recommend schedules, periodic preventive maintenance, fault diagnosis, and repair or replacement of defective components.
 6. Spare Parts & Components Data: At the conclusion of the Contractor's work, the Contractor shall submit to the COR a complete list of the manufacturer's recommended spare parts and components required to satisfactorily maintain and service the systems, as well as unit pricing for those parts and components.

7. Operation, Maintenance & Service Manuals: The Contractor shall provide two (2) complete sets of operating and maintenance manuals in the form of an instructional manual for use by the VA Security Guard Force personnel. The manuals shall be organized into suitable sets of manageable size. Where possible, assemble instructions for similar equipment into a single binder. If multiple volumes are required, each volume shall be fully indexed and coordinated.
8. Equipment and Systems Maintenance Manual: The Contractor shall provide the following descriptive information for each piece of equipment, operating system, and electronic system:
- a. Equipment and/or system function.
 - b. Operating characteristics.
 - c. Limiting conditions.
 - d. Performance curves.
 - e. Engineering data and test.
 - f. Complete nomenclature and number of replacement parts.
 - g. Provide operating and maintenance instructions including assembly drawings and diagrams required for maintenance and a list of items recommended to stock as spare parts.
 - h. Provide information detailing essential maintenance procedures including the following: routine operations, trouble shooting guide, disassembly, repair and re-assembly, alignment, adjusting, and checking.
 - i. Provide information on equipment and system operating procedures, including the following; start-up procedures, routine and normal operating instructions, regulation and control procedures, instructions on stopping, shut-down and emergency instructions, required sequences for electric and electronic systems, and special operating instructions.
 - j. Manufacturer equipment and systems maintenance manuals are permissible.
9. Project Redlines: During construction, the Contractor shall maintain an up-to-date set of construction redlines detailing current location and configuration of the project components. The redline documents shall be marked with the words 'Master Redlines' on the cover sheet and be maintained by the Contractor in the project office. The Contractor will provide access to redline documents anytime during the project for review and inspection by the COR or authorized Office of Protection Services representative. Master redlines shall be

- neatly maintained throughout the project and secured under lock and key in the contractor's onsite project office. Any project component or assembly that is not installed in strict accordance with the drawings shall be so noted on the drawings. Prior to producing Record Construction Documents, the contractor will submit the Master Redline document to the COR for review and approval of all changes or modifications to the documents. Each sheet shall have COR initials indicating authorization to produce "As Built" documents. Field drawings shall be used for data gathering & field changes. These changes shall be made to the master redline documents daily. Field drawings shall not be considered "master redlines".
10. Record Specifications: The Contractor shall maintain one (1) copy of the Project Specifications, including addenda and modifications issued, for Project Record Documents. The Contractor shall mark the Specifications to indicate the actual installation where the installation varies substantially from that indicated in the Contract Specifications and modifications issued. (Note related Project Record Drawing information where applicable). The Contractor shall pay particular attention to substitutions, selection of product options, and information on concealed installations that would be difficult to identify or measure and record later. Upon completion of the mark ups, the Contractor shall submit record Specifications to the COR. As with master relines, Contractor shall maintain record specifications for Resident Engineer review and inspection at anytime.
11. Record Product Data: The Contractor shall maintain one (1) copy of each Product Data submittal for Project Record Document purposes. The Data shall be marked to indicate the actual product installed where the installation varies substantially from that indicated in the Product Data submitted. Significant changes in the product delivered to the site and changes in manufacturer's instructions and recommendations for installation shall be included. Particular attention will be given to information on concealed products and installations that cannot be readily identified or recorded later. Note related Change Orders and mark up of Record Construction Documents, where applicable. Upon completion of mark up, submit a complete set of Record Product Data to the COR.
12. Miscellaneous Records: The Contractor shall maintain one (1) copy of miscellaneous records for Project Record Document purposes. Refer to

other Specifications for miscellaneous record-keeping requirements and submittals concerning various construction activities. Before substantial completion, complete miscellaneous records and place in good order, properly identified and bound or filed, ready for use and reference. Categories of requirements resulting in miscellaneous records include a minimum of the following:

- a. Certificates received instead of labels on bulk products.
 - b. Testing and qualification of tradesmen. ("Contractor's Qualifications")
 - c. Documented qualification of installation firms.
 - d. Load and performance testing.
 - e. Inspections and certifications.
 - f. Final inspection and correction procedures.
 - g. Project schedule
13. Record Construction Documents (Record As-Built)
- a. Upon project completion, the contractor shall submit the project master redlines to the Resident Engineer prior to development of Record construction documents. The COR shall be given a minimum of a thirty (30) day review period to determine the adequacy of the master redlines. If the master redlines are found suitable by the Resident Engineer, the Resident COR will initial and date each sheet and turn redlines over to the contractor for as built development.
 - b. The Contractor shall provide the Resident Engineer a complete set of "as-built" drawings and original master redlined marked "as-built" blue-line in the latest version of AutoCAD drawings unlocked on CD or DVD. The as-built drawing shall include security device number, security closet connection location, data gathering panel number, and input or output number as applicable. All corrective notations made by the Contractor shall be legible when submitted to the COR. If, in the opinion of the COR, any redlined notation is not legible, it shall be returned to the Contractor for re-submission at no extra cost to the Owner. The Contractor shall organize the Record Drawing sheets into manageable sets bound with durable paper cover sheets with suitable titles, dates, and other identifications printed on the cover. The submitted as built shall be in editable formats and the ownership of the drawings shall be fully relinquished to the owner.

- c. Where feasible, the individual or entity that obtained record data, whether the individual or entity is the installer, sub-contractor, or similar entity, is required to prepare the mark up on Record Drawings. Accurately record the information in a comprehensive drawing technique. Record the data when possible after it has been obtained. For concealed installations, record and check the mark up before concealment. At the time of substantial completion, submit the Record Construction Documents to the COR. The Contractor shall organize into bound and labeled sets for the COR's continued usage. Provide device, conduit, and cable lengths on the conduit drawings. Exact in-field conduit placement/routings shall be shown. All conduits shall be illustrated in their entire length from termination in security closets; no arrowed conduit runs shall be shown. Pull box and junction box sizes are to be shown if larger than 100mm (4 inch).
- K. FIPS 201 Compliance Certificates
1. Provide Certificates for all software components and device types utilizing credential verification. Provide certificates for:
 - a. Fingerprint Capture Station
 - b. Card Readers
 - c. Facial Image Capturing Camera
 - d. PIV Middleware
 - e. Template Matcher
 - f. Electromagnetically Opaque Sleeve
 - g. Certificate Management
 - 1) CAK Authentication System
 - 2) PIV Authentication System
 - 3) Certificate Validator
 - 4) Cryptographic Module
- L. Approvals will be based on complete submission of manuals together with shop drawings.
- M. After approval and prior to installation, furnish the Resident Engineer with one sample of each of the following:
1. A 300 mm (12 inch) length of each type and size of wire and cable along with the tag from the coils of reels from which the samples were taken.
 2. Each type of conduit and pathway coupling, bushing and termination fitting.
 3. Conduit hangers, clamps and supports.

4. Duct sealing compound.
- N. Completed System Readiness Checklists provided by the Commissioning Agent and completed by the contractor, signed by a qualified technician and dated on the date of completion, in accordance with the requirements of Section 28 08 00 COMMISSIONING OF ELECTRONIC SAFETY AND SECURITY SYSTEMS.
- O. In addition to the requirement of SUBMITTALS, the VA reserves the right to request the manufacturer to arrange for a VA representative to see typical active systems in operation, when there has been no prior experience with the manufacturer or the type of equipment being submitted.

1.7 APPLICABLE PUBLICATIONS

- A. The publications listed below (including amendments, addenda, revisions, supplement, and errata) form a part of this specification to the extent referenced. The publications are referenced in the text by the basic designation only.
- B. American National Standards Institute (ANSI)/ International Code Council (ICC):
A117.1.....Standard on Accessible and Usable Buildings and Facilities
- C. American National Standards Institute (ANSI)/ Security Industry Association (SIA):
AC-03.....Access Control: Access Control Guideline Dye Sublimation Printing Practices for PVC Access Control Cards
CP-01-00.....Control Panel Standard-Features for False Alarm Reduction
PIR-01-00.....Passive Infrared Motion Detector Standard - Features for Enhancing False Alarm Immunity
TVAC-01.....CCTV to Access Control Standard - Message Set for System Integration
- D. American National Standards Institute (ANSI)/Electronic Industries Alliance (EIA):
330-09.....Electrical Performance Standards for CCTV Cameras
375A-76.....Electrical Performance Standards for CCTV Monitors

- E. American National Standards Institute (ANSI):
ANSI S3.2-99.....Method for measuring the Intelligibility of
Speech over Communications Systems
- F. American Society for Testing and Materials (ASTM)
B1-07.....Standard Specification for Hard-Drawn Copper
Wire
B3-07.....Standard Specification for Soft or Annealed
Copper Wire
B8-04.....Standard Specification for Concentric-Lay-
Stranded Copper Conductors, Hard, Medium-Hard,
or Soft
C1238-97 (R03).....Standard Guide for Installation of Walk-Through
Metal Detectors
D2301-04.....Standard Specification for Vinyl Chloride
Plastic Pressure Sensitive Electrical Insulating
Tape
- G. Architectural Barriers Act (ABA), 1968
- H. Department of Justice: American Disability Act (ADA)
28 CFR Part 36-2010 ADA Standards for Accessible Design
- I. Department of Veterans Affairs:
VHA National CAD Standard Application Guide, 2006
VA BIM Guide, V1.0 10
- J. Federal Communications Commission (FCC):
(47 CFR 15) Part 15 Limitations on the Use of Wireless
Equipment/Systems
- K. Federal Information Processing Standards (FIPS):
FIPS-201-1.....Personal Identity Verification (PIV) of Federal
Employees and Contractors
- L. Federal Specifications (Fed. Spec.):
A-A-59544-08.....Cable and Wire, Electrical (Power, Fixed
Installation)
- M. Government Accountability Office (GAO):
GAO-03-8-02.....Security Responsibilities for Federally Owned
and Leased Facilities
- N. Homeland Security Presidential Directive (HSPD):
HSPD-12.....Policy for a Common Identification Standard for
Federal Employees and Contractors
- O. Institute of Electrical and Electronics Engineers (IEEE):

- 81-1983.....IEEE Guide for Measuring Earth Resistivity,
Ground Impedance, and Earth Surface Potentials
of a Ground System
- 802.3af-08.....Power over Ethernet Standard
- 802.3at-09Power over Ethernet (PoE) Plus Standard
- C2-07.....National Electrical Safety Code
- C62.41-02.....IEEE Recommended Practice on Surge Voltages in
Low-Voltage AC Power Circuits
- C95.1-05.....Standards for Safety Levels with Respect to
Human Exposure in Radio Frequency
Electromagnetic Fields
- P. International Organization for Standardization (ISO):
- 7810.....Identification cards - Physical characteristics
- 7811.....Physical Characteristics for Magnetic Stripe
Cards
- 7816-1.....Identification cards - Integrated circuit(s)
cards with contacts - Part 1: Physical
characteristics
- 7816-2.....Identification cards - Integrated circuit cards
- Part 2: Cards with contacts -Dimensions and
location of the contacts
- 7816-3.....Identification cards - Integrated circuit cards
- Part 3: Cards with contacts - Electrical
interface and transmission protocols
- 7816-4.....Identification cards - Integrated circuit cards
- Part 11: Personal verification through
biometric methods
- 7816-10.....Identification cards - Integrated circuit cards
- Part 4: Organization, security and commands
for interchange
- 14443.....Identification cards - Contactless integrated
circuit cards; Contactless Proximity Cards
Operating at 13.56 MHz in up to 5 inches
distance
- 15693.....Identification cards -- Contactless integrated
circuit cards - Vicinity cards; Contactless
Vicinity Cards Operating at 13.56 MHz in up to
50 inches distance

- 19794.....Information technology - Biometric data
interchange formats
- Q. National Electrical Contractors Association
- 303-2005.....Installing Closed Circuit Television (CCTV)
Systems
- R. National Electrical Manufacturers Association (NEMA):
- 250-08.....Enclosures for Electrical Equipment (1000 Volts
Maximum)
- TC-3-04.....PVC Fittings for Use with Rigid PVC Conduit and
Tubing
- FB1-07.....Fittings, Cast Metal Boxes and Conduit Bodies
for Conduit, Electrical Metallic Tubing and
Cable
- S. National Fire Protection Association (NFPA):
- 70-11..... National Electrical Code (NEC)
- 731-08.....Standards for the Installation of Electric
Premises Security Systems
- 99-2005.....Health Care Facilities
- T. National Institute of Justice (NIJ)
- 0601.02-03.....Standards for Walk-Through Metal Detectors for
use in Weapons Detection
- 0602.02-03.....Hand-Held Metal Detectors for Use in Concealed
Weapon and Contraband Detection
- U. National Institute of Standards and Technology (NIST):
- IR 6887 V2.1.....Government Smart Card Interoperability
Specification (GSC-IS)
- Special Pub 800-37.....Guide for Applying the Risk Management Framework
to Federal Information Systems
- Special Pub 800-63.....Electronic Authentication Guideline
- Special Pub 800-73-3....Interfaces for Personal Identity Verification (4
Parts)
-Pt. 1- End Point PIV Card Application Namespace,
Data Model & Representation
-Pt. 2- PIV Card Application Card Command
Interface
-Pt. 3- PIV Client Application Programming
Interface
-Pt. 4- The PIV Transitional Interfaces & Data
Model Specification

- Special Pub 800-76-1....Biometric Data Specification for Personal Identity Verification
- Special Pub 800-78-2....Cryptographic Algorithms and Key Sizes for Personal Identity Verification
- Special Pub 800-79-1....Guidelines for the Accreditation of Personal Identity Verification Card Issuers
- Special Pub 800-85B-1...DRAFTPIV Data Model Test Guidelines
- Special Pub 800-85A-2...PIV Card Application and Middleware Interface Test Guidelines (SP 800-73-3 compliance)
- Special Pub 800-96.....PIV Card Reader Interoperability Guidelines
- Special Pub 800-104A....Scheme for PIV Visual Card Topography
- V. Occupational and Safety Health Administration (OSHA):
 - 29 CFR 1910.97.....Nonionizing radiation
- W. Section 508 of the Rehabilitation Act of 1973
- X. Security Industry Association (SIA):
 - AG-01Security CAD Symbols Standards
- Y. Underwriters Laboratories, Inc. (UL):
 - 1-05.....Flexible Metal Conduit
 - 5-04.....Surface Metal Raceway and Fittings
 - 6-07.....Rigid Metal Conduit
 - 44-05.....Thermoset-Insulated Wires and Cables
 - 50-07.....Enclosures for Electrical Equipment
 - 83-08.....Thermoplastic-Insulated Wires and Cables
 - 294-99.....The Standard of Safety for Access Control System Units
 - 305-08.....Standard for Panic Hardware
 - 360-09.....Liquid-Tight Flexible Steel Conduit
 - 444-08.....Safety Communications Cables
 - 464-09.....Audible Signal Appliances
 - 467-07.....Electrical Grounding and Bonding Equipment
 - 486A-03.....Wire Connectors and Soldering Lugs for Use with Copper Conductors
 - 486C-04.....Splicing Wire Connectors
 - 486D-05.....Insulated Wire Connector Systems for Underground Use or in Damp or Wet Locations
 - 486E-00.....Equipment Wiring Terminals for Use with Aluminum and/or Copper Conductors
 - 493-07.....Thermoplastic-Insulated Underground Feeder and Branch Circuit Cable

- 514A-04.....Metallic Outlet Boxes
- 514B-04.....Fittings for Cable and Conduit
- 51-05.....Schedule 40 and 80 Rigid PVC Conduit
- 609-96.....Local Burglar Alarm Units and Systems
- 634-07.....Standards for Connectors with Burglar-Alarm
Systems
- 636-01.....Standard for Holdup Alarm Units and Systems
- 639-97.....Standard for Intrusion-Detection Units
- 651-05.....Schedule 40 and 80 Rigid PVC Conduit
- 651A-07.....Type EB and A Rigid PVC Conduit and HDPE Conduit
- 752-05.....Standard for Bullet-Resisting Equipment
- 797-07.....Electrical Metallic Tubing
- 827-08.....Central Station Alarm Services
- 1037-09.....Standard for Anti-theft Alarms and Devices
- 1635-10.....Digital Alarm Communicator System Units
- 1076-95.....Standards for Proprietary Burglar Alarm Units
and Systems
- 1242-06.....Intermediate Metal Conduit
- 1479-03.....Fire Tests of Through-Penetration Fire Stops
- 1981-03.....Central Station Automation System
- 2058-05.....High Security Electronic Locks
- 60950.....Safety of Information Technology Equipment
- 60950-1.....Information Technology Equipment - Safety - Part
1: General Requirements
- Z. Uniform Federal Accessibility Standards (UFAS) 1984
- AA. United States Department of Commerce:
Special Pub 500-101Care and Handling of Computer Magnetic Storage
Media

1.8 COORDINATION

- A. Coordinate arrangement, mounting, and support of electronic safety and security equipment:
 - 1. To allow maximum possible headroom unless specific mounting heights that reduce headroom are indicated.
 - 2. To provide for ease of disconnecting the equipment with minimum interference to other installations.
 - 3. To allow right of way for piping and conduit installed at required slope.

4. So connecting raceways, cables, wireways, cable trays, and busways will be clear of obstructions and of the working and access space of other equipment.
- B. Coordinate installation of required supporting devices and set sleeves in cast-in-place concrete, masonry walls, and other structural components as they are constructed.
- C. Coordinate location of access panels and doors for electronic safety and security items that are behind finished surfaces or otherwise concealed.

1.9 MAINTENANCE & SERVICE

A. General Requirements

1. The Contractor shall provide all services required and equipment necessary to maintain the entire integrated electronic security system in an operational state as specified for a period of one (1) year after formal written acceptance of the system. The Contractor shall provide all necessary material required for performing scheduled adjustments or other non-scheduled work. Impacts on facility operations shall be minimized when performing scheduled adjustments or other non-scheduled work. See also General Project Requirements.

B. Description of Work

1. The adjustment and repair of the security system includes all software updates, panel firmware, and the following new items computers equipment, communications transmission equipment and data transmission media (DTM), local processors, security system sensors, physical access control equipment, facility interface, signal transmission equipment, and video equipment.

C. Personnel

1. Service personnel shall be certified in the maintenance and repair of the selected type of equipment and qualified to accomplish all work promptly and satisfactorily. The COR shall be advised in writing of the name of the designated service representative, and of any change in personnel. The COR shall be provided copies of system manufacturer certification for the designated service representative.

D. Schedule of Work

1. The work shall be performed during regular working hours, Monday through Friday, excluding federal holidays.

E. System Inspections

1. These inspections shall include:

- a. The Contractor shall perform two (2) minor inspections at six (6) month intervals or more if required by the manufacturer, and two (2) major inspections offset equally between the minor inspections to effect quarterly inspection of alternating magnitude.
 - 1) Minor Inspections shall include visual checks and operational tests of all console equipment, peripheral equipment, local processors, sensors, electrical and mechanical controls, and adjustments on printers.
 - 2) Major Inspections shall include all work described for Minor Inspections and the following: clean all system equipment and local processors including interior and exterior surfaces; perform diagnostics on all equipment; operational tests of the CPU, switcher, peripheral equipment, recording devices, monitors, picture quality from each camera; check, walk test, and calibrate each sensor; run all system software diagnostics and correct all problems; and resolve any previous outstanding problems.

F. Emergency Service

1. The owner shall initiate service calls whenever the system is not functioning properly. The Contractor shall provide the Owner with an emergency service center telephone number. The emergency service center shall be staffed 24 hours a day 365 days a year. The Owner shall have sole authority for determining catastrophic and non-catastrophic system failures within parameters stated in General Project Requirements.
 - a. For catastrophic system failures, the Contractor shall provide same day four (4) hour service response with a defect correction time not to exceed eight (8) hours from notification to arrival on site. Catastrophic system failures are defined as any system failure that the Owner determines will place the facility(s) at increased risk.
 - b. For non-catastrophic failures, the Contractor within eight (8) hours with a defect correction time not to exceed 24 hours from notification.

G. Operation

1. Performance of scheduled adjustments and repair shall verify operation of the system as demonstrated by the applicable portions of the performance verification test.

H. Records & Logs

1. The Contractor shall maintain records and logs of each task and organize cumulative records for each component and for the complete system chronologically. A continuous log shall be submitted for all devices. The log shall contain all initial settings, calibration, repair, and programming data. Complete logs shall be maintained and available for inspection on site, demonstrating planned and systematic adjustments and repairs have been accomplished for the system.

I. Work Request

1. The Contractor shall separately record each service call request, as received. The record shall include the serial number identifying the component involved, its location, date and time the call was received, specific nature of trouble, names of service personnel assigned to the task, instructions describing the action taken, the amount and nature of the materials used, and the date and time of commencement and completion. The Contractor shall deliver a record of the work performed within five (5) working days after the work was completed.

J. System Modifications

1. The Contractor shall make any recommendations for system modification in writing to the COR. No system modifications, including operating parameters and control settings, shall be made without prior written approval from the COR. Any modifications made to the system shall be incorporated into the operation and maintenance manuals and other documentation affected.

K. Software

1. The Contractor shall provide all software updates when approved by the Owner from the manufacturer during the installation and 12-month warranty period and verify operation of the system. These updates shall be accomplished in a timely manner, fully coordinated with the system operators, and incorporated into the operations and maintenance manuals and software documentation. There shall be at least one (1) scheduled update near the end of the first year's warranty period, at which time the Contractor shall install and validate the latest released version of the Manufacturer's software. All software changes shall be recorded in a log maintained in the unit control room. An electronic copy of the software update shall be maintained within the log. At a minimum, the contractor shall provide a description of the modification, when the modification

occurred, and name and contact information of the individual performing the modification. The log shall be maintained in a white 3 ring binder and the cover marked "SOFTWARE CHANGE LOG".

1.10 MINIMUM REQUIREMENTS

- A. References to industry and trade association standards and codes are minimum installation requirement standards.
- B. Drawings and other specification sections shall govern in those instances where requirements are greater than those specified in the above standards.

1.11 DELIVERY, STORAGE, & HANDLING

- A. Equipment and materials shall be protected during shipment and storage against physical damage, dirt, moisture, cold and rain:
 - 1. During installation, enclosures, equipment, controls, controllers, circuit protective devices, and other like items, shall be protected against entry of foreign matter; and be vacuum cleaned both inside and outside before testing and operating and repainting if required.
 - 2. Damaged equipment shall be, as determined by the Resident Engineer, placed in first class operating condition or be returned to the source of supply for repair or replacement.
 - 3. Painted surfaces shall be protected with factory installed removable heavy craft paper, sheet vinyl or equal.
 - 4. Damaged paint on equipment and materials shall be refinished with the same quality of paint and workmanship as used by the manufacturer so repaired areas are not obvious.
- B. Central Station, Workstations, and Controllers:
 - 1. Store in temperature and humidity controlled environment in original manufacturer's sealed containers. Maintain ambient temperature between 10 to 30 deg C (50 to 85 deg F), and not more than 80 percent relative humidity, non-condensing.
 - 2. Open each container; verify contents against packing list, and file copy of packing list, complete with container identification for inclusion in operation and maintenance data.
 - 3. Mark packing list with designations which have been assigned to materials and equipment for recording in the system labeling schedules generated by cable and asset management system.
 - 4. Save original manufacturer's containers and packing materials and deliver as directed under provisions covering extra materials.

1.12 PROJECT CONDITIONS

- A. Environmental Conditions: System shall be capable of withstanding the following environmental conditions without mechanical or electrical damage or degradation of operating capability:
1. Interior, Controlled Environment: System components, except central-station control unit, installed in temperature-controlled interior environments shall be rated for continuous operation in ambient conditions of 2 to 50 deg C (36 to 122 deg F) dry bulb and 20 to 90 percent relative humidity, non-condensing. NEMA 250, Type 1 enclosure.
 2. Interior, Uncontrolled Environment: System components installed in non-temperature-controlled interior environments shall be rated for continuous operation in ambient conditions of -18 to 50 deg C (0 to 122 deg F) dry bulb and 20 to 90 percent relative humidity, non-condensing. NEMA 250, Type 4X enclosures.
 3. Exterior Environment: System components installed in locations exposed to weather shall be rated for continuous operation in ambient conditions of -34 to 50 deg C (-30 to 122 deg F) dry bulb and 20 to 90 percent relative humidity, condensing. Rate for continuous operation where exposed to rain as specified in NEMA 250, winds up to 137 km/h (85 mph) and snow cover up to 610 mm (24 in) thick. NEMA 250, Type 4X enclosures.
 4. Hazardous Environment: System components located in areas where fire or explosion hazards may exist because of flammable gases or vapors, flammable liquids, combustible dust, or ignitable fibers shall be rated, listed, and installed according to NFPA 70.
 5. Corrosive Environment: For system components subjected to corrosive fumes, vapors, and wind-driven salt spray in coastal zones, provide NEMA 250, Type 4X enclosures.
- B. Security Environment: Use vandal resistant enclosures in high-risk areas where equipment may be subject to damage.
- C. Console: All console equipment shall, unless noted otherwise, be rated for continuous operation under ambient environmental conditions of 15.6 to 29.4 deg C (60 to 85 deg F) and a relative humidity of 20 to 80 percent.

1.13 EQUIPMENT AND MATERIALS

- A. Materials and equipment furnished shall be of current production by manufacturers regularly engaged in the manufacture of such items, for which replacement parts shall be available.
- B. When more than one unit of the same class of equipment is required, such units shall be the product of a single manufacturer.
- C. Equipment Assemblies and Components:
 - 1. Components of an assembled unit need not be products of the same manufacturer.
 - 2. Manufacturers of equipment assemblies, which include components made by others, shall assume complete responsibility for the final assembled unit.
 - 3. Components shall be compatible with each other and with the total assembly for the intended service.
 - 4. Constituent parts which are similar shall be the product of a single manufacturer.
- D. Factory wiring shall be identified on the equipment being furnished and on all wiring diagrams.
- E. When Factory Testing Is Specified:
 - 1. The Government shall have the option of witnessing factory tests. The contractor shall notify the VA through the COR a minimum of 15 working days prior to the manufacturers making the factory tests.
 - 2. Four copies of certified test reports containing all test data shall be furnished to the COR prior to final inspection and not more than 90 days after completion of the tests.
 - 3. When equipment fails to meet factory test and re-inspection is required, the contractor shall be liable for all additional expenses, including expenses of the Government.

1.14 ELECTRICAL POWER

- A. Electrical power of 120 Volts Alternating Current (VAC) shall be indicated on the Division 26 drawings. Additional locations requiring primary power required by the security system shall be shown as part of these contract documents. Primary power for the security system shall be configured to switch to emergency backup sources automatically if interrupted without degradation of any critical system function. Alarms shall not be generated as a result of power switching, however, an indication of power switching on (on-line source) shall be provided to the alarm monitor. The Security Contractor shall provide an interface (dry contact closure) between the PACS and the Uninterruptible Power

Supply (UPS) system so the UPS trouble signals and main power fail appear on the PACS operator terminal as alarms.

- B. Failure of any on-line battery shall be detected and reported as a fault condition. Battery backed-up power supplies shall be provided sized for 8 hours of operation at actual connected load. Requirements for additional power or locations shall be included with the contract to support equipment and systems offered. The following minimum requirements shall be provided for power sources and equipment.

1. Emergency Generator

- a. Report Printers: Unit Control Room
- b. Video Monitors: Unit Control Room
- c. Intercom Stations
- d. Radio System
- e. Lights: Unit Control Room, Equipment Rooms, & Security Offices
- f. Outlets: Security Outlets dedicated to security equipment racks or security enclosure assemblies.
- g. Security Device Power Supplies (DGP, VASS, Card Access, Lock Power, etc.) powered from the security closets or remotely: various locations
- h. Telephone/Radio Recording Equipment: Unit Control Room.
- i. VASS Camera Power Supplies: Security Closets
- j. VASS Pan/Tilt Units: Various Locations
- k. VASS Outdoor Housing Heaters and Blowers: Various Sites
- l. Intercom Master Control System
- m. Fiber Optic Receivers/Transmitters
- n. Security office Weapons Storage
- o. Outlets that charge handheld radios

2. Uninterruptible Power Supply (UPS) on Emergency Power

- a. The following 120VAC circuits shall be provided by others. The Security Contractor shall coordinate exact locations with the Electrical Contractor:
 - 1) Security System Monitors and Keyboards: Control Room
 - 2) CPU: Control Equipment Room
 - 3) Communications equipment: Control Equipment Room and various sites.
 - 4) VASS Matrix Switcher: Control Equipment Room
 - 5) VASS: Control Equipment Room
 - 6) Digital Video Recorders, encoders & decoders: Control Room
 - 7) All equipment Room racked equipment.

8) Network switches

1.15 TRANSIENT VOLTAGE SUPPRESSION, POWER SURGE SUPPLESION, & GROUNDING

A. Transient Voltage Surge Suppression: All cables and conductors extending beyond building façade, except fiber optic cables, which serve as communication, control, or signal lines shall be protected against Transient Voltage surges and have Transient Voltage Surge Suppression (TVSS) protection. The TVSS device shall be UL listed in accordance with Standard TIA 497B installed at each end. Lighting and surge suppression shall be a multi-strike variety and include a fault indicator. Protection shall be furnished at the equipment and additional triple solid state surge protectors rated for the application on each wire line circuit shall be installed within 914.4 mm (3 ft) of the building cable entrance. Fuses shall not be used for surge protection. The inputs and outputs shall be tested in both normal mode and common mode to verify there is no interference.

1. A 10-microsecond rise time by 1000 microsecond pulse width waveform with a peak voltage of 1500 volts and a peak current of 60 amperes.
2. An 8-microsecond rise time by 20-microsecond pulse width waveform with a peak voltage of 1000 volts and a peak current of 500 amperes.
3. Maximum series current: 2 AMPS. Provide units manufactured by Advanced Protection Technologies, model # TE/FA 10B or TE/FA 20B.
4. Operating Temperature and Humidity: -40 to 85 deg C (-40 to 185 deg F), 0 to 95 percent relative humidity.

B. Grounding and Surge Suppression

1. The Security Contractor shall provide grounding and surge suppression to stabilize the voltage under normal operating conditions. To ensure the operation of over current devices, such as fuses, circuit breakers, and relays, under ground-fault conditions.
2. Security Contractor shall engineer and provide proper grounding and surge suppression as required by local jurisdiction and prevailing codes and standards referenced in this document.
3. Principal grounding components and features. Include main grounding buses and grounding and bonding connections to service equipment.
4. Details of interconnection with other grounding systems. The lightning protection system shall be provided by the Security Contractor.
5. Locations and sizes of grounding conductors and grounding buses in electrical, data, and communication equipment rooms and closets.
6. AC power receptacles are not to be used as a ground reference point.

7. Any cable that is shielded shall require a ground in accordance with the best practices of the trade and manufactures installation instructions.
8. Protection should be provided at both ends of cabling.

1.16 COMPONENT ENCLOSURES

A. Construction of Enclosures

1. Consoles, power supply enclosures, detector control and terminal cabinets, control units, wiring gutters, and other component housings, collectively referred to as enclosures, shall be so formed and assembled as to be sturdy and rigid.
2. Thickness of metal in-cast and sheet metal enclosures of all types shall not be less than those in Tables I and II, UL 611. Sheet steel used in fabrication of enclosures shall be not less than 14 gauge. Consoles shall be 16-gauge.
3. Doors and covers shall be flanged. Enclosures shall not have pre-punched knockouts. Where doors are mounted on hinges with exposed pins, the hinges shall be of the tight pin type or the ends of hinge pins shall be tack welded to prevent removal. Doors having a latch edge length of less than 609.6 mm (24 in) shall be provided with a single construction core. Where the latch edge of a hinged door is more than 609.6 mm (24 in) or more in length, the door shall be provided with a three-point latching device with construction core; or alternatively with two, one located near each end.
4. Any ventilator openings in enclosures and cabinets shall conform to the requirements of UL 611. Unless otherwise indicated, sheet metal enclosures shall be designed for wall mounting with tip holes slotted. Mounting holes shall be in positions that remain accessible when all major operating components are in place and the door is open, but shall be in accessible when the door is closed.
5. Covers of pull and junction boxes provided to facilitate initial installation of the system shall be held in place by tamper proof Torx Center post security screws. Stenciled or painted labels shall be affixed to such boxes indicating they contain no connections. These labels shall not indicate the box is part of the Electronic Security System (ESS).

B. Consoles & Equipment Racks: All consoles and vertical equipment racks shall include a forced air-cooling system to be provided by others.

1. Vertical Equipment Racks:

- a. The forced air blowers shall be installed in the vented top of each cabinet and shall not reduce usable rack space.
 - b. The forced air fan shall consist of one fan rated at 105 CFM per rack bay and noise level shall not exceed 55 decibels.
 - c. d. Vertical equipment racks are to be provided with full sized clear plastic locking doors and vented top panels as shown on contract drawings.
2. Console racks:
 - a. Forced air fans shall be installed in the top rear of each console bay. The forced air fan shall consist of one fan rated at 105 CFM mounted to a 133mm vented blank panel the noise level of each fan shall not exceed 55 decibels. The fans shall be installed so air is pulled from the bottom of the rack or cabinet and exhausted out the top.
 - b. Console racks are to be provided with flush mounted hinged rear doors with recessed locking latch on the bottom and middle sections of the consoles. Provide code access to support wiring for devices located on the work surfaces.
- C. Tamper Provisions and Tamper Switches:
 1. Enclosures, cabinets, housings, boxes and fittings or every product description having hinged doors or removable covers and which contain circuits, or the integrated security system and its power supplies shall be provided with cover operated, corrosion-resistant tamper switches.
 2. Tamper switches shall be arranged to initiate an alarm signal that will report to the monitoring station when the door or cover is moved. Tamper switches shall be mechanically mounted to maximize the defeat time when enclosure covers are opened or removed. It shall take longer than 1 second to depress or defeat the tamper switch after opening or removing the cover. The enclosure and tamper switch shall function together in such a manner as to prohibit direct line of sight to any internal component before the switch activates.
 3. Tamper switches shall be inaccessible until the switch is activated. Have mounting hardware concealed so the location of the switch cannot be observed from the exterior of the enclosure. Be connected to circuits which are under electrical supervision at all times, irrespective of the protection mode in which the circuit is operating. Be spring-loaded and held in the closed position by the door or cover and be wired so they break the circuit when the door

cover is disturbed. Tamper circuits shall be adjustable type screw sets and shall be adjusted by the contractor to eliminate nuisance alarms associated with incorrectly mounted tamper device shall annunciate prior to the enclosure door opening within 1/4 " tolerance. The tamper device or its components shall not be visible or accessing with common tools to bypass when the enclosure is in the secured mode.

4. The single gang junction boxes for the portrait alarming and pull boxes with less than 102 square mm will not require tamper switches.
5. All enclosures over 305 square mm shall be hinged with an enclosure lock.
6. Control Enclosures: Maintenance/Safety switches on control enclosures, which must be opened to make routing maintenance adjustments to the system and to service the power supplies, shall be push/pull-set automatic reset type.
7. Provide one (1) enclosure tamper switch for each 609 linear mm of enclosure lock side opening evenly spaced.
8. All security screws shall be Torx-Post Security Screws.
9. The contractor shall provide the owner with two (2) torx-post screwdrivers.

1.17 ELECTRONIC COMPONENTS

- A. All electronic components of the system shall be of the solid-state type, mounted on printed circuit boards conforming to UL 796. Boards shall be plug-in, quick-disconnect type. Circuitry shall not be so densely placed as to impede maintenance. All power-dissipating components shall incorporate safety margins of not less than 25 percent with respect to dissipation ratings, maximum voltages, and current-carrying capacity.

1.18 SUBSTITUTE MATERIALS & EQUIPMENT

- A. Where variations from the contract requirements are requested in accordance with the GENERAL CONDITIONS and Section 01 33 23, SHOP DRAWINGS, PRODUCT DATA, AND SAMPLES, the connecting work and related components shall include, but not be limited to additions or changes to branch circuits, circuit protective devices, conduits, wire, feeders, controls, panels and installation methods.
- B. In addition to this Section the Security Contractor shall also reference Section II, Products and associated divisions. The COR shall have final authority on the authorization or refusal of substitutions. If there are no proposed substitutions, a statement in writing from the

Contractor shall be submitted to the COR stating same. In the preparation of a list of substitutions, the following information shall be included, as a minimum:

1. Identity of the material or devices specified for which there is a proposed substitution.
2. Description of the segment of the specification where the material or devices are referenced.
3. Identity of the proposed substitute by manufacturer, brand name, catalog or model number and the manufacturer's product name.
4. A technical statement of all operational characteristic expressing equivalence to items to be substituted and comparison, feature-by-feature, between specification requirements and the material or devices called for in the specification; and Price differential.

C. Materials Not Listed: Furnish all necessary hardware, software, programming materials, and supporting equipment required to place the specified major subsystems in full operation. Note that some supporting equipment, materials, and hardware may not be described herein. Depending on the manufacturers selected by the COR, some equipment, materials and hardware may not be contained in either the Contract Documents or these written specifications, but are required by the manufacturer for complete operation according to the intent of the design and these specifications. In such cases, COR shall be given the opportunity to approve the additional equipment, hardware and materials that shall be fully identified in the bid and in the equipment list submittal. The COR shall be consulted in the event there is any question about which supporting equipment, materials, or hardware is intended to be included.

D. Response to Specification: The Contractor shall submit a point-by-point statement of compliance with each paragraph of the security specification. The statement of compliance shall list each paragraph by number and indicate "COMPLY" opposite the number for each paragraph where the Contractor fully complies with the specification. Where the proposed system cannot meet the requirements of the paragraph, and does not offer an equivalent solution, the offers shall indicate "DOES NOT COMPLY" opposite the paragraph number. Where the proposed system does not comply with the paragraph as written, but the bidder feels it will accomplish the intent of the paragraph in a manner different from that described, the offers shall indicate "COMPARABLE". The offers shall include a statement fully describing the "comparable" method of

satisfying the requirement. Where a full and concise description is not provided, the offered system shall be considered as not complying with the specification. Any submission that does not include a point-by-point statement of compliance, as described above, shall be disqualified. Submittals for products shall be in precise order with the product section of the specification. Submittals not in proper sequence will be rejected.

1.19 LIKE ITEMS

- A. Where two or more items of equipment performing the same function are required, they shall be exact duplicates produced by one manufacturer. All equipment provided shall be complete, new, and free of any defects.

1.20 WARRANTY

- A. The Contractor shall, as a condition precedent to the final payment, execute a written guarantee (warranty) to the COR certifying all contract requirements have been completed according to the final specifications. Contract drawings and the warranty of all materials and equipment furnished under this contract are to remain in satisfactory operating condition (ordinary wear and tear, abuse and causes beyond his control for this work accepted) for one (1) year from the date the Contractor received written notification of final acceptance from the COR. Demonstration and training shall be performed prior to system acceptance. All defects or damages due to faulty materials or workmanship shall be repaired or replaced without delay, to the COR's satisfaction, and at the Contractor's expense. The Contractor shall provide quarterly inspections during the warranty period. The contractor shall provide written documentation to the COR on conditions and findings of the system and device(s). In addition, the contractor shall provide written documentation of test results and stating what was done to correct any deficiencies. The first inspection shall occur 90 calendar days after the acceptance date. The last inspection shall occur 30 calendar days prior to the end of the warranty. The warranty period shall be extended until the last inspection and associated corrective actions are complete. When equipment and labor covered by the Contractor's warranty, or by a manufacturer's warranty, have been replaced or restored because of it's failure during the warranty period, the warranty period for the replaced or repaired equipment or restored work shall be reinstated for a period equal to the original warranty period, and commencing with the date of completion of the replacement or restoration work. In the event any manufacturer customarily provides a

warranty period greater than one (1) year, the Contractor's warranty shall be for the same duration for that component.

1.22 SINGULAR NUMBER

Where any device or part of equipment is referred to in these specifications in the singular number (e.g., "the switch"), this reference shall be deemed to apply to as many such devices as are required to complete the installation as shown on the drawings.

PART 2 - PRODUCTS

2.1 EQUIPMENT AND MATERIALS

- A. All equipment associated within the Security Control Room, Security Console and Security Equipment Room shall be UL 827, UL 1981, and UL 60950 compliant and rated for continuous operation. Environmental conditions (i.e. temperature, humidity, wind, and seismic activity) shall be taken under consideration at each facility and site location prior to installation of the equipment.
- B. All equipment shall operate on a 120 or 240 volts alternating current (VAC); 50 Hz or 60 Hz AC power system unless documented otherwise in subsequent sections listed within this specification. All equipment shall have a back-up source of power that will provide a minimum of 8 hours of run time in the event of a loss of primary power to the facility.
- C. The system shall be designed, installed, and programmed in a manner that will allow for ease of operation, programming, servicing, maintenance, testing, and upgrading of the system.
- D. All equipment and materials for the system will be compatible to ensure correct operation.

2.2 EQUIPMENT ITEMS

- A. The Security Management System shall provide full interface with all components of the security subsystem as follows:
 - 1. Shall allow for communication between the Physical Access Control System and Database Management and all subordinate work and monitoring stations, enrollment centers for badging and biometric devices as part of the PACS, local annunciation centers, the electronic Security Management System (SMS), and all other VA redundant or backup command center or other workstations locations.
 - 2. Shall provide automatic continuous communication with all systems that are monitored by the SMS, and shall automatically annunciate any communication failures or system alarms to the SMS operator providing

- identification of the system, nature of the alarm, and location of the alarm.
3. Controlling devices shall be utilized to interface the SMS with all field devices.
 4. The Security control room and security console will be supported by an uninterrupted power supply (UPS) or dedicated backup generator power circuit.
 5. The Security Equipment room, Security Control Room, and Security Operator Console shall house the following equipment i.e. refer to individual master specifications for each security subsystem's specific requirements:
 - a. Security Console Bays and Equipment Racks
 - b. Security Network Server and Workstation
 - c. CCTV Monitoring, Controlling, and Recording Equipment
 - d. PACS Monitoring and Controlling Equipment
 - e. IDS Monitoring and Controlling Equipment
 - f. Security Access Detection Monitoring Equipment
 - g. EPPS Monitoring and Controlling Equipment
 - h. Main Panels for all Security Systems
 - i. Power Supply Units (PSU) for all field devices
 - j. Life safety and power monitoring equipment
 - k. All other building systems deemed necessary by the VA to include, but not limited to, heating, ventilation and air conditioning (HVAC), elevator control, portable radio, fire alarm monitoring, and other potential systems.
 - l. Police two-way radio control consoles/units.
- B. Security Console Bays - shall be EIA 310D compliant and:
1. Utilize stand-up, sit-down, and vertical equipment racks in any combination to monitor and control the security subsystems.
 2. Shall be wide enough for equipment that requires a minimum 19 inch (47.5 cm) mounting area.
 3. Shall be made of metal, furnished with wire ways, a power strip, a thermostatic controlled bottom or top mounted fan units, a hinge mounted rear door, a hinge mounted front door made of Plexiglas, and a louvered top. When possible, pre-fabricated (standard off-the-shelf) security console equipment shall be used in place of customized designed consoles.
 4. A wire management system shall be designed and installed so that all cables are mounted in a manner that they do not interfere with day-

to-day operations, are labeled for quick identification, and so that high voltage power cables do not cause signal interference with low voltage and data carrying cables.

5. Shall be mounted on lockable casters.
6. Shall be ergonomically designed so that all devices requiring repetitive interaction with by the operator can be easily accessed, observed, and accomplished.
7. Controls and displays shall be located so that they are not obscured during normal operation. Control and display units installed with a work bench shall be a minimum of 3 in. (7.5 cm) from all edges of the work bench area.
8. All security subsystem controls shall be installed within the same operating console bay of their associated equipment.
9. Video monitors shall be mounted above all controls within a console bay and positioned in a manner that minimum strain is placed on the operator viewing them at the console.
10. At least one workbench for every three (3) console bays shall be provided free of control equipment to allow for appropriate operator workspace.
11. All console devices shall be labeled and marked with a minimum of quarter inch bold print.
12. All non-security related equipment that is required to be monitored shall be installed in a console bay separate from the security subsystem equipment and clearing be identified as such.
13. Console bays and related equipment shall be arranged in priority order and sequenced based upon their pre-defined security subsystem operations criticality established by the Contracting Officer.
14. The following minimum console technical characteristics shall be taken into consideration when designing for and installing the security console and equipment racks:

	Stand-Up	Sit-Down	Vertical Equipment Rack
Workstation Height	No Greater than 84 in. (210 cm)	No greater than 72 in. (150 cm)	No greater than 96 in. (240 cm)
Bench board Slope	21 in. (52.5 cm)	25 in. (62.5 cm)	N/A
Bench board Angle	15 degrees	15 degrees	N/A
Depth of Console	24 in. (60 cm)	24 in. (60 cm)	N/A

Leg and Feet Clearance	6 sq. ft. from center of Console Slope front	6 sq. ft. from center of Console Slope front	6 sq. ft. from center of Console Slope front
Distance Between Console Rows	96 in. (240 cm)	96 in. (240 cm)	96 in. (240 cm)
Distance Between Console and Wall	36 in. (90 cm) from the rear and/or side of console or rack	36 in. (90 cm) from the rear and/or side of console or rack	36 in. (90 cm) from the rear and/or side of console or rack

C. Security Console Configuration:

1. The size shall be defined by the number of console bays required to house and operate the security subsystems, as well as any other factors that may influence the overall design of the space. A small Access Control System and Database Management shall contain no more than four (4) security console bays. A large Access Control System and Database Management shall contain no less than five (5) and no more than eight (8) security console bays.
2. Shall meet the following minimum spacing requirements to ensure that a Access Control System and Database Management is provided to house existing and future security subsystems and other equipment listed in paragraph 2.3.C:
 - a. 500 square feet for a large Access Control System and Database Management.
 - b. 300 square feet for a small Access Control System and Database Management.
 - c. If office, training room and conference space, is a processing area as well as holding cell space is to be located adjacent to the Access Control System and Database Management, these space requirements also need to be considered.
3. Shall be located in an area within, at a minimum, the first level/line of security defense defined by the VA. If the Access Control System and Database Management is to be located outside the first level of security, then the area shall be constructed or retrofit to meet or exceed those requirements outlined in associated VA Master Specifications.
4. Shall not be located within or near an area with little to no blast mitigation standoff space protection, adjacent to an outside wall

- exposed to vehicle parking and traffic, within a basement or potential flood zone area, in close approximately to major utility areas, or near an exposed air intake(s).
5. Access shall meet UFAS and ADA accessibility requirements.
 6. Construction shall be slab to slab and free of windows, with the exception of a service window. All penetrations into the room shall be sealed with fire stopping materials. This material shall apply in accordance with Section 07 84 00, FIRESTOPPING.
 7. A service window shall be installed in the wall next to the main entrance of the Access Control System and Database Management or where it best can be monitored and accessed by the security console operator. The window shall meet all requirements set forth in UL 752, to include at a minimum, Class III ballistic level protection. The windows shall be set in a minimum of four (4) inches (100 mm) solid concrete units to ceiling height with either masonry or gypsum wall board to the underside of the slab above. It shall also contain a service tray constructed in a manner that only objects no larger than 3 inches (7.5 cm) in width may pass through it.
 8. The walls making up or surrounding the Access Control System and Database Management shall be made of materials that at a minimum offer Class III ballistic level protection for the security console operator(s).
 9. There will be a main power cut-off button/switch located inside the Access Control System and Database Management in the event of an electrical fire or related event occurs.
 10. Shall have a fire alarm detection unit that is tied into the main building fire alarm system and have at least two fire extinguishers located within it.
 11. Shall utilize a firesuppression system similar to that used by the VA's computer and telecommunications room operating areas.
 12. The floor shall be raised a minimum of 4 inches (10 cm) from the concrete floor base. Wire ways shall be utilized under the raised floor for separation of signal and power wires and cables.
 13. Access shall be monitored and controlled by the PACS via card reader and fixed camera that utilizes a wide angle lens. A 1 in. (2.5 cm) deadbolt shall be utilized as a mechanical override for the door in the event of electrical failure of the PACS, card reader, or locking mechanism.

14. There shall only be one point of ingress and egress to and from the Security Control Room. The door shall be made of solid core wood or better. If a window is required for the door, then the window shall be ballistic resistant with a Millar covering.
 15. A two-way intercom shall be placed at the point of entry into the Security Control Room for access-communication control purposes.
 16. A remote push-button door unlocking device shall not be installed for the electronic PACS locking mechanism providing access control into the Security Control Room.
 17. All controlling equipment and power supplies that must be wall mounted shall be mounted in a manner that maximizes usability of the Security Control Room wall space. All equipment shall be mounted to three quarter inch fire retardant plywood. The plywood shall be fastened to the wall from slab to slab and fixed to the existing walls supports.
- D. Security Control Room Ventilation
1. Shall meet or exceed all requirements laid out in VA Master Specification listed in Division 23, HEATING, VENTILATION, AND AIR CONDITIONING.
 2. Controls shall be via a separate air handling system that provides an isolated supply and return system. The Security Control Room shall have a dedicated thermostat control unit and cut-off switch to be able to shut off ventilation to the control room in the event of a chemical, biological, or radiological (CBR) event or other related emergency.
 3. There shall be a louver installed in the control room door to assist with ventilation of the room. The louver shall be exactly 12 x 12 inches (30 x 30 cm) and closeable.
- E. Security Control Room and Security Console Lighting:
1. The following factors shall be taken into consideration for lighting of the Security Control Room and console area:
 - a. Shadows: To reduce eye strain and fatigue, shadows shall be avoided.
 - b. Glare: The readability of all display panels, labels, and equipment shall not be interfered with or create visibility problems.
 2. The following table shall provide guidance on the amount of footcandles required per work area and type of task performed:

Work Area/Type of Task	Footcandles
Main Operating Panels	50

Secondary Display Panels		50
Seated Workstations		100
Reading	Handwriting	100
	Typed Documents	50
	Visual Display Units	10
Logbook Recording		100
Maintenance Area		50
Emergency/Back-up Lighting		10

F. Remote security console access: For facilities that have a remote, secondary back-up control console or workstation shall apply the following requirements:

1. The secondary stations shall the requirements outlined in Sections 2.2.A-G.
2. Installation of an intercom station or telephone line shall be installed and provide direct one touch call-up for communications between the primary Security Control Console and secondary Security Control Console.
3. Secondary stations shall not have priority over a primary Security Control Console.
4. The primary Access Control System and Database Management shall have the ability to shut off power and a signal to a secondary control station in the event the area has been compromised.

G. Wires and Cables:

1. Shall meet or exceed the manufactures recommendation for power and signals.
2. Shall be carried in an enclosed conduit system, utilizing electromagnetic tubing (EMT) to include the equivalent in flexible metal, rigid galvanized steel (RGS) to include the equivalent of liquid tight, polyvinylchloride (PVC) schedule 40 or 80.
3. All conduits will be sized and installed per the NEC. All security system signal and power cables that traverse or originate in a high security office space will contained in either EMT or RGS conduit.
4. All conduit, pull boxes, and junction boxes shall be marked with colored permanent tape or paint that will allow it to be distinguished from all other infrastructure conduit.
5. Conduit fills shall not exceed 50 percent unless otherwise documented.
6. A pull string shall be pulled along and provided with signal and power cables to assist in future installations.

7. At all locations where there is a wall penetration or core drilling is conducted to allow for conduit to be installed, fire stopping materials shall be applied to that area.
8. High voltage and signal cables shall not share the same conduit and shall be kept separate up to the point of connection. High voltage for the security subsystems shall be any cable or sets of cables carrying 30 VDC/VAC or higher.
9. For all equipment that is carrying digital data between the Security Control Room, Security Equipment Room, Security Console, or at a remote monitoring station, it shall not be less than 20 AWG and stranded copper wire for each conductor. The cable or each individual conductor within the cable shall have a shield that provides 100% coverage. Cables with a single overall shield shall have a tinned copper shield drain wire.

2.3 FIBER OPTIC EQUIPMENT

- A. 8 Channel Fiber Optic Transceivers (Video & PTZ Control)
 1. The field-located and central-located fiber optic transceivers shall utilize wave division multiplexing to transmit and receive video and data pan-tilt-zoom control signals over two standard 62.5/125 multimode fibers.
 2. The units shall be capable of operating over a range of 2 km.
 3. The units shall be NTSC color compatible.
 4. The units shall support data rates up to 64 Kbps.
 5. The units shall be surface or rack mountable.
 6. The units shall be UL listed.
 7. The units shall meet or exceed the following specifications:
 - a. Video
 - 1) Input/Output: 1 volt pk-pk (75 ohms)
 - 2) Input/Output Channels: 8
 - 3) Bandwidth: 10 Hz - 6.5 MHz per channel
 - 4) Differential Gain: <2%
 - 5) Differential Phase: <0.7°
 - 6) Tilt: <1%
 - 7) Signal to Noise Ratio: 60 dB
 - b. Data (Control)
 - 1) Data Channels: 2
 - 2) Data Format: RS-232, RS-422, 2 wire or 4 wire RS-485 with Tri-State Manchester Bi-Phase and Sensornet
 - 3) Data Rate: DC - 100 kbps (NRZ)

- 4) Bit Error Rate: < 1 in 10⁻⁹ @ Maximum Optical Loss Budget
- 5) Operating Mode: Simplex or Full-Duplex
- 6) Wavelength: 1310/1550 nm, Multimode or Singlemode
- 7) Optical Emitter: Laser Diode
- 8) Number of Fibers: 1

c. Connectors

- 1) Optical: ST
- 2) Power and Data: Terminal Block with Screw Clamps
- 3) Video: BNC (Gold Plated Center-Pin)

d. Electrical and Mechanical

- 1) Power: 12 VDC @ 500 mA (stand-alone)
- 3) Current Protection: Automatic Resettable Solid-State Current Limiters

e. Environmental

- 1) MTBF: > 100,000 hours
- 2) Operating Temp: -40 to 74 deg C (-40 to 165 deg F)
- 3) Storage Temp: -40 to 85 deg C (-40 to 185 deg F)
- 4) Relative Humidity: 0% to 95% (non-condensing)

B. Fiber Optic Transmitters: The central-located fiber optic transmitters shall utilize wave division multiplexing to transmit video and signals over standard 62.5/125 multimode fibers.

- 1. The units shall be capable of operating over a range of 4.8 km.
- 2. The units shall be NTSC color compatible.
- 3. The units shall support data rates up to 64 Kbps.
- 4. The units shall be surface or rack mountable.
- 5. The units shall be UL listed.
- 6. The units shall meet or exceed the following specifications:

a. Video

- 1) Input: 1 volt pk-pk (75 ohms)
- 2) Bandwidth: 5Hz - 10 MHz
- 3) Differential Gain: <5%
- 4) Tilt: <1%
- 5) Signal-Noise: 60db
- 6) Wavelength: 850nm
- 7) Number of Fibers: 1
- 8) Operating Temp: -20 to 70 deg C (-4 to 158 deg F)
- 9) Connectors:
 - a) Power: Female plug with screw clamps
 - b) Video: BNC

- c) Optical: ST
- 10) Power: 12 VDC

C. Fiber Optic Receivers: The field-located fiber optic receivers shall utilize wave division multiplexing to receive video signals over standard 62.5/125 multimode fiber.

1. The units shall be capable of operating over a range of 4.8 km.
2. The units shall be NTSC color compatible.
3. The units shall support data rates up to 64 Kbps.
4. The units shall be surface or rack mountable.
5. The units shall be UL listed.
6. The units shall meet or exceed the following specifications:

a. Video

- 1) Output: 1 volt pk-pk (75 ohms)
- 2) Bandwidth: 5Hz - 10 MHz
- 3) Differential Gain: <5%
- 4) Tilt: <1%
- 5) Signal-Noise: 60dB
- 6) Wavelength: 850nm
- 7) Number of Fibers: 1
- 8) Surface Mount: 106.7 x 88.9 x 25.4 mm (4.2 x 3.5 x 1 in)
- 9) Operating Temp: -20 to 70 deg C (-4 to 158 deg F)
- 10) Connectors:
- 11) Power: Female plug block with screw clamps
- 12) Video: BNC
- 13) Optical: ST
- 14) Power: 12 VAC 8 Channel Fiber Optic Transceivers (Video&PTZ Control)

D. Fiber Optic Sub Rack with Power Supply

1. The Card Cage Rack shall provide high-density racking for fiber-optic modules. The unit shall be designed to mount in standard 483 mm (19 in) instrument racks and to accommodate the equivalent of 15 1-inch modules.

a. Specifications

- 1) Card Orientation: Vertical
- 2) Construction: Aluminum
- 3) Current Consumption: 0.99 A
- 4) Humidity: 95.0 % RH
- 5) Input Power: 100-240 VAC, 60/50 Hz

- 6) Mounting: Mounts in standard 483 mm (19 in) rack using four (4) screws (optional wall brackets purchased separately)
- 7) Number of Outputs: 1.0
- 8) Number of Slots 15.0
- 9) Operating Temperature: -40 to +75 deg C (-40.0 to 167.0 deg F)
- 10) Output Voltage: 13.5 V
- 11) Output Current 6.0 A
- 12) Power Dissipation: 28.0 W
- 13) Power Factor: 48.0
- 14) Power Supply: (built-in)
- 15) Rack Units: 3RU
- 16) Redundant Capability: Yes
- 17) Weight: 2.43 kg (5.35 lb)
- 18) Width: 483 mm (19.0 in)

2.4 TRANSIENT VOLTAGE SURGE SUPPRESSION DEVICES (TVSS) AND SURGE SUPPRESSION

A. Transient Voltage Surge Suppression

1. All cables and conductors extending beyond building perimeter, except fiber optic cables, which serve as communication, control, or signal lines shall be protected against Transient Voltage surges and have Transient Voltage surge suppression protection (TVSS) UL listed in accordance with Standard 497B installed at each end. Lighting and surge suppression shall be a multi-strike variety and include a fault indicator. Protection shall be furnished at the equipment and additional triple solid state surge protectors rated for the application on each wire line circuit shall be installed within 915 mm (36 in) of the building cable entrance. Fuses shall not be used for surge protection. The inputs and outputs shall be tested in both normal mode and common mode using the following waveforms:
 - a. A 10-microsecond rise time by 1000 microsecond pulse width waveform with a peak voltage of 1500 volts and a peak current of 60 amperes.
 - b. An 8-microsecond rise time by 20-microsecond pulse width waveform with a peak voltage of 1000 volts and a peak current of 500 amperes.
 - c. Maximum series current: 2 AMPS. Provide units manufactured by Advanced Protection Technologies, model # TE/FA 10B or TE/FA 20B or approved equivalent.

- d. Operating Temperature and Humidity: -40 to + 85 deg C (-40 to 185 deg F), and 0 to 95 percent relative humidity, non-condensing.

B. Physical Access Control Systems

- 1. Suppressors shall be installed on AC power at the point of service and shall meet the following criteria:
 - a. UL1449 2nd Edition, 2007, listed
 - b. UL1449 S.V.R. of 400 Volts or lower
 - c. Status Indicator Light(s)
 - d. Minimum Surge Current Capacity: 40,000 Amps (8 x 20 µsec)
 - e. Maximum Continuous Current: 15 Amps
 - f. MCOV: 125 VAC
 - g. Service Voltage: 110-120 VAC
- 2. Suppressors shall be installed on the Low Voltage circuit at both the point of entrance and exit of the building. Suppressors shall meet the following criteria:
 - a. UL 497B
 - b. Minimum Surge Current Capacity: 2,000 Amps per pair
 - c. Maximum Continuous Current: 5 Amps
 - d. MCOV: 33 Volts
 - e. Service Voltage: 24Volts
- 3. Suppressors shall be installed on the communication circuit between the access controller and card reader at both the entrance and exit of the building. Suppressors shall meet the following criteria:
 - a. Conforms with UL497B standards (where applicable)
 - b. Clamp level for 12 and 24V power: 18VDC / 38VDC
 - c. Clamp level for Data/LED: 6.8VDC
 - d. Service Voltage for Power: 12VDC/24VDC
 - e. Service Voltage for Data/LED: <5VDC
 - f. Clamp level - PoE Access Power: 72V
 - g. Clamp level - PoE Access Data: 7.9V
 - h. Service Voltage - PoE Access: 48VAC - 54VAC
 - i. Service Voltage - PoE Data: <5VDC

C. Intercom Systems

- 1. Suppressors shall be installed on the AC power at the point of service and shall meet the following criteria:
 - a. UL 1449 Listed
 - b. UL 1449 S.V.R. of 400 Volts or lower
 - c. Diagnostic Indicator Light(s)

- d. Integrated ground terminating post (where case/chassis ground exists)
 - e. Minimum Surge Current Capacity of 13,000 Amps (8 x 20 μ Sec)
 - 2. Suppressors shall be installed on incoming central office lines and shall meet the following criteria:
 - a. UL 497A Listed
 - b. Multi Stage protection design
 - c. Auto-reset current protection not to exceed 2 Amps per pair
 - d. Minimum Surge Current of 500 Amps per pair (8 x 20 μ Sec)
 - 3. Suppressors shall be installed on all telephone/intercom circuits that enter or leave separate buildings and shall meet the following criteria:
 - a. UL 497A Listed (where applicable)
 - b. UL 497B Listed (horns, strobes, speakers or communication circuits over 300 feet)
 - c. Multi Stage protection design
 - d. Auto-reset over-current protection not to exceed 5 Amps per pair
 - e. Minimum Surge Current of 1000 Amps per pair (8 x 20 μ Sec)
- D. Intrusion Detection Systems
- 1. Suppressors shall be installed on AC at the point of service and shall meet the following criteria:
 - a. UL 1449, 2nd Edition 2007, listed
 - b. UL 1449 S.V.R. of 400 Volts or lower
 - c. Status Indicator Lights
 - d. Center screw for terminating Class II transformers
 - e. Minimum Surge Current Capacity of 32,000 Amps (8 x 20 μ Sec)
 - 2. Suppressors shall be installed on all Telephone Communication Interface circuits and shall meet the following criteria:
 - a. UL 497A Listed
 - b. Multi Stage protection design
 - c. Surge Current Capacity: 9,000 Amps (8x20 μ Sec)
 - d. Clamp Voltage: 130Vrms
 - e. Auto reset current protection not to exceed 150 milliAmps
 - 3. Suppressors shall be installed on all burglar alarm initiating and signaling loops and addressable circuits which enter or leave separate buildings. The following criteria shall be met:
 - a. UL 497B for data communications or annunciation (powered loops)
 - b. Fail-short/fail-safe mode.

- c. Surge Current Capacity: 9,000 Amps (8x20 μ Sec)
- d. Clamp Voltage: 15 Vrms
- e. Joule Rating: 76 Joules per pair (10x1000 μ Sec)
- f. Auto-reset current protection not to exceed 150 milliAmps for UL 497A devices.

E. Video Surveillance System

1. Protectors shall be installed on coaxial cable systems on points of entry and exit from separate buildings. Suppressors shall be installed at each exterior camera location and include protection for 12 and/or 24 volt power, data signal and motor controls (for Pan, Tilt and Zoom systems). SPDs shall protect all modes herein mentioned and contain all modes in a single unit system. Protection for all systems mentioned above shall be incorporated at the head end equipment. Additionally a minimum 450VA battery back up shall be used to protect the DVR or VCR and monitor. Protectors shall meet the following criteria:

a. Head-End Power

- 1) UL 1778, cUL (Battery Back Up)
- 2) Minimum Surge Current Capacity: 65,000 Amps (8x20 μ sec)
- 3) Minimum of two (2) NEMA 5-15R Receptacles (one (1) AC power only, one (1) with UPS)
- 4) All modes protected (L-N, L-G, N-G)
- 5) EMI/RFI Filtering
- 6) Maximum Continuous Current: 12 Amps

b. Camera Power

- 1) Minimum Surge Current Capacity: 1,000 Amps (8x20 μ sec); 240 Amps for IP Video/PoE cameras
- 2) Screw Terminal Connection
- 3) All protection modes L-G (all Lines)
- 4) MCOV <40VAC

c. Video And Data

- 1) Surge Current Capacity 1,000 Amps per conductor
- 2) "BNC" Connection (Coax)
- 3) Protection modes: L-G (Data), Center Pin-G, Shield-G (Coax)
- 4) Band Pass 0-2GHz
- 5) Insertion Loss <0.3dB

F. Grounding and Surge Suppression

1. The Security Contractor shall provide grounding and surge suppression to stabilize the voltage under normal operating conditions. This is

- to ensure the operation of over current devices, such as fuses, circuit breakers, and relays, underground-fault conditions.
2. The Contractor shall engineer, provide, and install proper grounding and surge suppression as required by local jurisdiction and prevailing codes and standards, referenced in this document.
 3. Principal grounding components and features shall include: main grounding buses, grounding, and bonding connections to service equipment.
 4. The Contractor shall provide detail drawings of interconnection with other grounding systems including lightning protection systems.
 5. The Contractor shall provide details of locations and sizes of grounding conductors and grounding buses in electrical, data, and communication equipment rooms and closets.
 6. AC power receptacles are not to be used as a ground reference point.
 7. Any cable that is shielded shall require a ground in accordance with applicable codes, the best practices of the trade, and all manufactures' installation instructions.
- G. 120 VAC Surge Suppression
1. Continuous Current: Unlimited (parallel connection)
 2. Max Surge Current: 13,500 Amps
 3. Protection Modes: L - N, L - G, N - G
 4. Warranty: Ten Year Limited Warranty
 5. Dimension: 73.7 x 41.1 x 52.1 mm (2.90 x 1.62 x 2.05 in)
 6. Weight: 2.88 g (0.18 lbs)
 7. Housing: ABS

2.5 INSTALLATION KIT

A. General:

1. The kit shall be provided that, at a minimum, includes all connectors and terminals, labeling systems, audio spade lugs, barrier strips, punch blocks or wire wrap terminals, heat shrink tubing, cable ties, solder, hangers, clamps, bolts, conduit, cable duct, and/or cable tray, etc., required to accomplish a neat and secure installation. All wires shall terminate in a spade lug and barrier strip, wire wrap terminal or punch block. Unfinished or unlabeled wire connections shall not be allowed. All unused and partially opened installation kit boxes, coaxial, fiber-optic, and twisted pair cable reels, conduit, cable tray, and/or cable duct bundles, wire rolls, physical installation hardware shall be turned over to the Contracting

Officer. The following sections outline the minimum required installation sub-kits to be used:

2. System Grounding:
 - a. The grounding kit shall include all cable and installation hardware required. All head end equipment and power supplies shall be connected to earth ground via internal building wiring, according to the NEC.
 - b. This includes, but is not limited to:
 - 1) Coaxial Cable Shields
 - 2) Control Cable Shields
 - 3) Data Cable Shields
 - 4) Equipment Racks
 - 5) Equipment Cabinets
 - 6) Conduits
 - 7) Cable Duct blocks
 - 8) Cable Trays
 - 9) Power Panels
 - 10) Grounding
 - 11) Connector Panels
3. Coaxial Cable: The coaxial cable kit shall include all coaxial connectors, cable tying straps, heat shrink tabbing, hangers, clamps, etc., required to accomplish a neat and secure installation.
4. Wire and Cable: The wire and cable kit shall include all connectors and terminals, audio spade lugs, barrier straps, punch blocks, wire wrap strips, heat shrink tubing, tie wraps, solder, hangers, clamps, labels etc., required to accomplish a neat and orderly installation.
5. Conduit, Cable Duct, and Cable Tray: The kit shall include all conduit, duct, trays, junction boxes, back boxes, cover plates, feed through nipples, hangers, clamps, other hardware required to accomplish a neat and secure conduit, cable duct, and/or cable tray installation in accordance with the NEC and this document.
6. Equipment Interface: The equipment kit shall include any item or quantity of equipment, cable, mounting hardware and materials needed to interface the systems with the identified sub-system(s) according to the OEM requirements and this document.
7. Labels: The labeling kit shall include any item or quantity of labels, tools, stencils, and materials needed to label each subsystem according to the OEM requirements, as-installed drawings, and this document.

8. Documentation: The documentation kit shall include any item or quantity of items, computer discs, as installed drawings, equipment, maintenance, and operation manuals, and OEM materials needed to provide the system documentation as required by this document and explained herein.

PART 3 - EXECUTION

3.1 COMMON REQUIREMENTS FOR ELECTRONIC SAFETY AND SECURITY INSTALLATION

- A. Comply with NECA 1.
- B. Measure indicated mounting heights to bottom of unit for suspended items and to center of unit for wall-mounting items.
- C. Headroom Maintenance: If mounting heights or other location criteria are not indicated, arrange and install components and equipment to provide maximum possible headroom consistent with these requirements.
- D. Equipment: Install to facilitate service, maintenance, and repair or replacement of components of both electronic safety and security equipment and other nearby installations. Connect in such a way as to facilitate future disconnecting with minimum interference with other items in the vicinity.
- E. Right of Way: Give to piping systems installed at a required slope.
- F. Equipment location shall be as close as practical to locations shown on the drawings.
- G. Inaccessible Equipment:
 - 1. Where the Government determines that the Contractor has installed equipment not conveniently accessible for operation and maintenance, the equipment shall be removed and reinstalled as directed at no additional cost to the Government.
 - 2. "Conveniently accessible" is defined as being capable of being reached without the use of ladders, or without climbing or crawling under or over obstacles such as, but not limited to, motors, pumps, belt guards, transformers, piping, ductwork, conduit and raceways.

3.2 FIRESTOPPING

- A. Apply firestopping to penetrations of fire-rated floor and wall assemblies for electronic safety and security installations to restore original fire-resistance rating of assembly. Firestopping materials and installation requirements are specified in Division 07 Section 07 84 00 "Firestopping."

3.3 COMMISSIONING

- A. Provide commissioning documentation in accordance with the requirements of Section 28 08 00 - COMMISSIONING OF ELECTRONIC SAFETY AND SECURITY SYSTEMS for all inspection, start up, and contractor testing required above and required by the System Readiness Checklist provided by the Commissioning Agent.
- B. Components provided under this section of the specification will be tested as part of a larger system. Refer to section 28 08 00 - COMMISSIONING OF ELECTRONIC SAFETY AND SECURITY SYSTEMS and related sections for contractor responsibilities for system commissioning.

3.4 DEMONSTRATION AND TRAINING

- A. Training shall be provided in accordance with Article, INSTRUCTIONS, of Section 01 00 00, GENERAL REQUIREMENTS.
- B. Training shall be provided for the particular equipment or system as required in each associated specification.
- C. A training schedule shall be developed and submitted by the contractor and approved by the COR at least 30 days prior to the planned training.
- D. Provide services of manufacturer's technical representative for 16 hours to instruct VA personnel in operation and maintenance of units.
- E. Submit training plans and instructor qualifications in accordance with the requirements of Section 28 08 00 - COMMISSIONING OF ELECTRONIC SAFETY AND SECURITY SYSTEMS.

3.5 WORK PERFORMANCE

- A. Job site safety and worker safety is the responsibility of the contractor.
- B. For work on existing stations, arrange, phase and perform work to assure electronic safety and security service for other buildings at all times. Refer to Article OPERATIONS AND STORAGE AREAS under Section 01 00 00, GENERAL REQUIREMENTS.
- C. New work shall be installed and connected to existing work neatly and carefully. Disturbed or damaged work shall be replaced or repaired to its prior conditions, as required by Section 01 00 00, GENERAL REQUIREMENTS.
- D. Coordinate location of equipment and conduit with other trades to minimize interferences. See the GENERAL CONDITIONS.

3.6 SYSTEM PROGRAMMING

- A. General Programming Requirements
 - 1. This following section shall be used by the contractor to identify the anticipated level of effort (LOE) required setup, program, and

configure the Electronic Security System (ESS). The contractor shall be responsible for providing all setup, configuration, and programming to include data entry for the Security Management System (SMS) and subsystems [(e.g., video matrix switch, intercoms, digital video recorders, intrusion devices, including integration of subsystems to the SMS (e.g., camera call up, time synchronization, intercoms)]. System programming for existing or new SMS servers shall not be conducted at the project site.

B. Level of Effort for Programming

1. The Contractor shall perform and complete system programming (including all data entry) at an offsite location using the Contractor's own copy of the SMS software. The Contractor's copy of the SMS software shall be of the Owners current version. Once system programming has been completed, the Contractor shall deliver the data to the COR on data entry forms and an approved electronic medium, utilizing data from the contract documents. The completed forms shall be delivered to the COR for review and approval at least 90 calendar days prior to the scheduled date the Contractor requires it.

The Contractor shall not upload system programming until the COR has provided written approval. The Contractor is responsible for backing up the system prior to uploading new programming data. Additional programming requirements are provided as follows:

- a. Programming for New SMS Server: The contractor shall provide all other system related programming. The contractor will be responsible for uploading personnel information (e.g., ID Cards backgrounds, names, access privileges, personnel photos, access schedules, personnel groupings) along with coordinating with COR for device configurations, standards, and groupings. VA shall provide database to support Contractor's data entry tasks. The contractor shall anticipate a weekly coordination meeting and working with COR to ensure data uploading is performed without incident of loss of function or data loss.
- b. Programming for Existing SMS Servers: The contractor shall perform all related system programming except for personnel data as noted. The contractor will not be responsible for uploading personnel information (e.g., ID Cards backgrounds, names, access privileges, access schedules, personnel groupings). The contractor shall anticipate a weekly coordination meeting and working alongside of Resident Engineer to ensure data uploading is

performed without incident of loss of function or data loss.

System programming for SMS servers shall be performed by using the Contractor's own server and software. These servers shall not be connected to existing devices or systems at any time.

2. The Contractor shall identify and request from the COR, any additional data needed to provide a complete and operational system as described in the contract documents.
3. Contractor and COR coordination on programming requires a high level of coordination to ensure programming is performed in accordance with VA requirements and programming uploads do not disrupt existing systems functionality. The contractor shall anticipate a minimum a weekly coordination meeting. Contractor shall ensure data uploading is performed without incident of loss of function or data loss. The following Level of Effort Chart is provided to communicate the expected level of effort required by contractors on VA ESS projects. Calculations to determine actual levels of effort shall be confirmed by the contractor before project award.

Description of Tasks							
Description of Systems	Develop System Loading Sheets	Coordination	Initial Set-up Configuration	Graphic Maps	System Programming	Final Checks	Level of Effort (Typical Tasks)

SMS Setup & Confi gurat ion	e.g., program monitorin g stations, programm ing networks, interconn ections between CCTV, intercoms , time synchroni zation	e.g., retrieve IP addresses , naming conventio ns, standard event descripti ons, programm ing templates , coordinat e special system needs	e.g., Load system Operating System and Applicati on software, general system configura tions	e.g., develop naming convent ions, develop file folders , confirm ing accurac y of AutoCAD Floor Plans, convert file into jpeg file	e.g., prog ram moni tori ng stat ions , prog ramm ing netw orks , inte rcon nect ions betw een CCTV , inte rcom s, time sync hron izat ion	e.g., check all system diagno stics (e.g., client s, panels)	Load and set-up 4-6 CDs and configure servers (to configure Loading and Configuring software Administrative account, audit log, Keystrokes, mouse clicks, multi-screen configuration
--	---	--	--	---	--	---	--

Electronic Entry Control Systems	e.g., setup of device, door groups & schedules, REX, Locks, link graphics	e.g., confirming device configurations, naming conventions, event description and narratives	e.g., enter data from loading sheets; configure components, link events, cameras, and graphics		e.g., setup of device, door groups & schedules, REX, Locks, link graphics	e.g., performing entry testing to confirm correct setup and configuration	e.g., creating a door, door configuration, adding request to exit, door monitors and relays, door timers, door related events (e.g., access, access denied, forced open, held open), linkages, controlled areas, advanced door monitoring, time zones, sequence of operations
----------------------------------	---	--	--	--	---	---	---

Intru sion Dete ction Syste ms	e.g., enter door groups & schedule s, link devices - REX, lock, & graphics	e.g., confirmi ng device configur ations, naming conventi ons, event descript ion and narrativ es	e.g., enter data from loading sheets; configur e componen ts, link events, cameras, and graphics		e.g., , ente r door grou ps & sche dule s, link devi ces - REX, lock , & grap hics	e.g., walk test, device positi on, and maskin g	e.g., setting up monitoring and control points (e.g., motion sensors, glassbreaks, vibration sensor, strobes, sounders) creating intrusion zones, creating arm/disarm panel, timed sequences, time zones, icon placements on graphic maps, clearance levels, events (e.g., armed, disarmed, zone violation, device alarm activations), LCD reader messages,
---	---	--	---	--	--	---	---

CCTV Systems	e.g., programming call-ups recording	e.g., confirming device configurations, naming conventions	e.g., enter data from loading sheets; camera naming convention, sequence, configure components)		e.g., programming call-ups recording	e.g., confirm area of coverage, call-up per event generated and recording rates	e.g., setting up cameras points, recording ratios (e.g., normal, alarm event) timed recording, linkages, maps placements, call-ups
Intercoms Systems	e.g., programming events & call-ups	e.g., confirming device configurations, naming conventions, event description and narratives	e.g., enter data from loading sheets; configure components, link events, cameras, and graphics		e.g., programming events & call-ups	e.g., confirm operation, SMS event generation and camera call-up	e.g., setup linkages, events for activations, device troubles, land devices on graphic maps
Console Monitoring Components	N/A	per monitor	per monitor	per graphic map	N/A	per monitor	N/A
Note: Programming tasks are supported through the contractor's development of the Technical Data Package Submittals.							

Table 1 Contractor Level of Effort

3.7 TESTING AND ACCEPTANCE

A. Performance Requirements

1. General:

- a. The Contractor shall perform contract field, performance verification, and endurance testing and make adjustments of the completed security system when permitted. The Contractor shall provide all personnel, equipment, instrumentation, and supplies necessary to perform all testing. Written notification of planned testing shall be given to the COR at least 60 calendar days prior to the test and after the Contractor has received written approval of the specific test procedures.
 - b. The COR shall witness all testing and system adjustments during testing. Written permission shall be obtained from the COR before proceeding with the next phase of testing. Original copies of all data produced during performance verification and endurance testing shall be turned over to the COR at the conclusion of each phase of testing and prior to COR approval of the test.
2. Test Procedures and Reports: The test procedures, compliant w/ VA standard test procedures, shall explain in detail, step-by-step actions and expected results demonstrating compliance with the requirements of the specification. The test reports shall be used to document results of the tests. The reports shall be delivered to the COR within seven (7) calendar days after completion of each test.

B. Pre-Delivery Testing

1. The purpose of the pre-delivery test is to establish that a system is suitable for installation. As such, pre-delivery test shall be a mock-up of the system as planned in the contract documents. The Contractor shall assemble the Security Test System at the Contractors local project within 50-miles of the project site, and perform tests to demonstrate the performance of the system complies with the contract requirements in accordance with the approved pre-delivery test procedures. The tests shall take place during regular daytime working hours on weekdays. Model numbers of equipment tested shall be identical to those to be delivered to the site. Original copies of all data produced during pre-delivery testing, including results of each test procedure, shall be documented and delivered to the COR at the conclusion of pre-delivery testing and prior to COR's approval of the test. The test report shall be arranged so all commands,

stimuli, and responses are correlated to allow logical interpretation. For Existing System modifications, the contractor shall provide their own server with loaded applicable software to support PDT.

2. Test Setup: The pre-delivery test setup shall include the following:
 - a. All console equipment.
 - 1) At least one of each type of data transmission media (DTM) and associated equipment to provide a fully integrated PACS.
 - 2) The number of local processors shall equal the amount required by the site design.
 - 3) Enough sensor simulators to provide alarm signal inputs to the system equal to the number of sensors required by the design. The alarm signals shall be manually or software generated.
 - 4) Contractor to prove to owner all systems are appropriately sized and configured as sized.
 - 5) Integration of VASS, intercom systems, other subsystems.
3. During the bidding process the contractor shall submit a request for information to the Owner to determine if a pre-delivery test will be required. If a pre-delivery test is not required, the contractor shall provide a written notification that the Pre-delivery Test is not required in their shop drawings submission.

C. Intermediate Testing

1. After completion of 30-50 percent of the installation of ESS cabinet(s) and equipment, one local and remote control stations and prior to any further work, this portion of the system must be pretested, inspected, and certified. Each item of installed equipment shall be checked to ensure appropriate FCC listing & UL certification labels are affixed, NFPA, Emergency, Safety, and JCAHCO guidelines are followed, and proper installation practices are followed. The intermediate test shall include a full operational test.

- D. The inspection and test will be conducted by a factory-certified contractor representative and witnessed by a Government Representative. The results of the inspection will be officially recorded by a designated Government Representative and maintained on file by the COR, until completion of the entire project. The results will be compared to the Acceptance Test results.

E. Contractor's Field Testing (CFT)

1. The Contractor shall calibrate and test all equipment, verify DTM operation, place the integrated system in service, and test the integrated system. Ground rods installed by this Contractor within the base of camera poles shall be tested as specified in IEEE STD 142. The Contractor shall test all security systems and equipment, and provide written proof of a 100% operational system before a date is established for the system acceptance test. Documentation package for CFT shall include completed (fully annotated details of test details) for each device and system tested, and annotated loading sheets documenting complete testing to Resident Engineer approval. CFT test documentation package shall conform to submittal requirements outlined in this Section. The Contractor's field testing procedures shall be identical to the COR's acceptance testing procedures. The Contractor shall provide the COR with a written listing of all equipment and software indicating all equipment and components have been tested and passed. The Contractor shall deliver a written report to the COR stating the installed complete system has been calibrated, tested, and is ready to begin performance verification testing; describing the results of the functional tests, diagnostics, and calibrations; and the report shall also include a copy of the approved acceptance test procedure. Performance verification testing shall not take place until written notice by contractor is received certifying that a contractors field test was successful.

F. Performance Verification Test (PVT)

1. Test team:
 - a. After the system has been pretested and the Contractor has submitted the pretest results and certification to the COR, then the Contractor shall schedule an acceptance test to date and give the COR written, notice as described herein, prior to the date the acceptance test is expected to begin. The system shall be tested in the presence of a Government Representative, an OEM certified representative, representative of the Contractor and other approved by the COR. The system shall be tested utilizing the approved test equipment to certify proof of performance, FCC, UL and Emergency Service compliance. The test shall verify that the total system meets all the requirements of this specification. The notification of the acceptance test shall include the expected length (in time) of the test.

2. The Contractor shall demonstrate the completed Physical Access Control System PACS complies with the contract requirements. In addition, the Contractor shall provide written certification that the system is 100% operational prior to establishing a date for starting PVT. Using approved test procedures, all physical and functional requirements of the project shall be demonstrated and shown. The PVT will be stopped and aborted as soon as 10 technical deficiencies are found requiring correction. The Contractor shall be responsible for all travel and lodging expenses incurred for out-of-town personnel required to be present for resumption of the PVT. If the acceptance test is aborted, the re-test will commence from the beginning with a retest of components previously tested and accepted.
3. The PVT, as specified, shall not begin until receipt of written certification that the Contractors Field Testing was successful. This shall include certification of successful completion of testing as specified in paragraph "Contractor's Field Testing", and upon successful completion of testing at any time when the system fails to perform as specified. Upon termination of testing by the COR or Contractor, the Contractor shall commence an assessment period as described for Endurance Testing Phase II.
4. Upon successful completion of the acceptance test, the Contractor shall deliver test reports and other documentation, as specified, to the COR prior to commencing the endurance test.
5. Additional Components of the PVT shall include:
 - a. System Inventory
 - 1) All Device equipment
 - 2) All Software
 - 3) All Logon and Passwords
 - 4) All Cabling System Matrices
 - 5) All Cable Testing Documents
 - 6) All System and Cabinet Keys
 - b. Inspection
 - 1) Contractor shall record an inspection punch list noting all system deficiencies. The contractor shall prepare an inspection punch list format for COR's approval.
 - 2) As a minimum the punch list shall include a listing of punch list items, punch list item location, description of item problem, date noted, date corrected, and details of how item was corrected.

6. Partial PVT - At the discretion of COR, the Performance Verification Test may be performed in part should a 100% compliant CFT be performed. In the event that a partial PVT will be performed instead of a complete PVT; the partial PVT shall be performed by testing 10% of the system. The contractor shall perform a test of each procedure on select devices or equipment.

G. Endurance Test

1. The Contractor shall demonstrate the specified probability of detection and false alarm rate requirements of the completed system. The endurance test shall be conducted in phases as specified below. The endurance test shall not be started until the COR notifies the Contractor, in writing, that the performance verification test is satisfactorily completed, training as specified has been completed, and correction of all outstanding deficiencies has been satisfactorily completed. VA shall operate the system 24 hours per day, including weekends and holidays, during Phase I and Phase III endurance testing. VA will maintain a log of all system deficiencies. The COR may terminate testing at any time the system fails to perform as specified. Upon termination of testing, the Contractor shall commence an assessment period as described for Phase II. During the last day of the test, the Contractor shall verify the appropriate operation of the system. Upon successful completion of the endurance test, the Contractor shall deliver test reports and other documentation as specified to the Resident Engineer prior to acceptance of the system.
2. Phase I (Testing): The test shall be conducted 24 hours per day for 15 consecutive calendar days, including holidays, and the system shall operate as specified. The Contractor shall make no repairs during this phase of testing unless authorized in writing by the COR. If the system experiences no failures, the Contractor may proceed directly to Phase III testing after receiving written permission from the COR.
3. Phase II (Assessment):
 - a. After the conclusion of Phase I, the Contractor shall identify all failures, determine causes of all failures, repair all failures, and deliver a written report to the COR. The report shall explain in detail the nature of each failure, corrective action taken, results of tests performed, and recommend the point at which testing should be resumed.

- b. After delivering the written report, the Contractor shall convene a test review meeting at the job site to present the results and recommendations to the COR. The meeting shall not be scheduled earlier than five (5) business days after the COR receives the report. As part of this test review meeting, the Contractor shall demonstrate all failures have been corrected by performing appropriate portions of the performance verification test. Based on the Contractor's report and the test review meeting, the COR will provide a written determine of either the restart date or require Phase I be repeated.
4. Phase III (Testing): The test shall be conducted 24 hours per day for 15 consecutive calendar days, including holidays, and the system shall operate as specified. The Contractor shall make no repairs during this phase of testing unless authorized in writing by the COR.
5. Phase IV (Assessment):
 1. After the conclusion of Phase III, the Contractor shall identify all failures, determine causes of all failures, repair all failures, and deliver a written report to the COR. The report shall explain in detail the nature of each failure, corrective action taken, results of tests performed, and recommend the point at which testing should be resumed.
 2. After delivering the written report, the Contractor shall convene a test review meeting at the job site to present the results and recommendations to the COR. The meeting shall not be scheduled earlier than five (5) business days after receipt of the report by the COR. As a part of this test review meeting, the Contractor shall demonstrate that all failures have been corrected by repeating appropriate portions for the performance verification test. Based on the review meeting the test should not be scheduled earlier than five (5) business days after the Resident Engineer receives the report. As a part of this test review meeting, the Contractor shall demonstrate all failures have been corrected by repeating appropriate portions of the performance verification test. Based on the Contractor's report and the test review meeting, the COR will provide a written determine of either the restart date or require Phase III be repeated. After the conclusion of any re-testing which the COR may require, the Phase IV assessment shall be repeated as if Phase III had just been completed.

H. Exclusions

1. The Contractor will not be held responsible for failures in system performance resulting from the following:
 - a. An outage of the main power in excess of the capability of any backup power source provided the automatic initiation of all backup sources was accomplished and that automatic shutdown and restart of the PACS performed as specified.
 - b. Failure of an Owner furnished equipment or communications link, provided the failure was not due to Contractor furnished equipment, installation, or software.
 - c. Failure of existing Owner owned equipment, provided the failure was not due to Contractor furnished equipment, installation, or software.

- - - E N D - - -

SECTION 28 05 13
CONDUCTORS AND CABLES FOR ELECTRONIC SAFETY AND SECURITY**PART 1 - GENERAL****1.1 DESCRIPTION**

- A. This section specifies the finishing, installation, connection, testing and certification the conductors and cables required for a fully functional for electronic safety and security (ESS) system.

1.2 RELATED WORK

- A. Section 01 00 00 - GENERAL REQUIREMENTS. For General Requirements.
- B. Section 07 84 00 - FIRESTOPPING. Requirements for firestopping application and use.
- C. Section 28 05 00 - COMMON WORK RESULTS FOR ELECTRONIC SAFETY AND SECURITY. Requirements for general requirements that are common to more than one section in Division 28.
- D. Section 28 05 26 - GROUNDING AND BONDING FOR ELECTRONIC SAFETY AND SECURITY. Requirements for personnel safety and to provide a low impedance path for possible ground fault currents.
- E. Section 28 05 28.33 - CONDUITS AND BOXES FOR ELECTRONIC SECURITY AND SAFETY. Requirements for infrastructure.
- F. Section 28 08 00 - COMMISSIONING OF ELECTRONIC SAFETY AND SECURITY SYSTEMS. Requirements for commissioning.
- G. Section 31 20 00 - EARTH MOVING. For excavation and backfill for cables that are installed in conduit.

1.3 DEFINITIONS

- A. BICSI: Building Industry Consulting Service International.
- B. EMI: Electromagnetic interference.
- C. IDC: Insulation displacement connector.
- D. Ladder Cable Tray: A fabricated structure consisting of two longitudinal side rails connected by individual transverse members (rungs).
- E. Low Voltage: As defined in NFPA 70 for circuits and equipment operating at less than 50 V or for remote-control and signaling power-limited circuits.
- F. Open Cabling: Passing telecommunications cabling through open space (e.g., between the studs of a wall cavity).
- G. RCDD: Registered Communications Distribution Designer.

- H. Solid-Bottom or Nonventilated Cable Tray: A fabricated structure consisting of integral or separate longitudinal side rails, and a bottom without ventilation openings.
- I. Trough or Ventilated Cable Tray: A fabricated structure consisting of integral or separate longitudinal rails and a bottom having openings sufficient for the passage of air and using 75 percent or less of the plan area of the surface to support cables.
- J. UTP: Unshielded twisted pair.

1.4 QUALITY ASSURANCE

- A. See section 28 05 00, Paragraph 1.4.

1.5 SUBMITTALS

- A. In accordance with Section 01 33 23, SHOP DRAWINGS, PRODUCT DATA, AND SAMPLES, furnish the following:
 - 1. Manufacturer's Literature and Data: Showing each cable type and rating.
 - 2. Certificates: Two weeks prior to final inspection, deliver to the COR four copies of the certification that the material is in accordance with the drawings and specifications and diagrams for cable management system.
 - 3. Shop Drawings: Cable tray layout, showing cable tray route to scale, with relationship between the tray and adjacent structural, electrical, and mechanical elements. Include the following:
 - a. Vertical and horizontal offsets and transitions.
 - b. Clearances for access above and to side of cable trays.
 - c. Vertical elevation of cable trays above the floor or bottom of ceiling structure.
 - d. Load calculations to show dead and live loads as not exceeding manufacturer's rating for tray and its support elements.
 - e. System labeling schedules, including electronic copy of labeling schedules that are part of the cable and asset identification system of the software specified in Parts 2 and 3.
 - 4. Wiring Diagrams. Show typical wiring schematics including the following:
 - a. Workstation outlets, jacks, and jack assemblies.
 - b. Patch cords.
 - c. Patch panels.
 - 5. Cable Administration Drawings: As specified in Part 3 "Identification" Article.

6. Project planning documents as specified in Part 3.
7. Maintenance Data: For wire and cable to include in maintenance manuals.

1.6 APPLICABLE PUBLICATIONS

- A. Publications listed below (including amendments, addenda, revisions, supplements and errata) form a part of this specification to the extent referenced. Publications are reference in the text by the basic designation only.
- B. American Society of Testing Material (ASTM):
D2301-04.....Standard Specification for Vinyl Chloride
Plastic Pressure Sensitive Electrical Insulating
Tape
- C. Federal Specifications (Fed. Spec.):
A-A-59544-08.....Cable and Wire, Electrical (Power, Fixed
Installation)
- D. National Fire Protection Association (NFPA):
70-11.....National Electrical Code (NEC)
- E. Underwriters Laboratories, Inc. (UL):
44-05.....Thermoset-Insulated Wires and Cables
83-08.....Thermoplastic-Insulated Wires and Cables
467-07.....Electrical Grounding and Bonding Equipment
486A-03.....Wire Connectors and Soldering Lugs for Use with
Copper Conductors
486C-04.....Splicing Wire Connectors
486D-05.....Insulated Wire Connector Systems for Underground
Use or in Damp or Wet Locations
486E-00.....Equipment Wiring Terminals for Use with Aluminum
and/or Copper Conductors
493-07.....Thermoplastic-Insulated Underground Feeder and
Branch Circuit Cable
514B-04.....Fittings for Cable and Conduit
1479-03.....Fire Tests of Through-Penetration Fire Stops//

1.7 DELIVERY, STORAGE, AND HANDLING

- A. Test cables upon receipt at Project site.
 1. Test optical fiber cable to determine the continuity of the strand end to end. Use optical-fiber flashlight or optical loss test set.
 2. Test optical fiber cable on reels. Use an optical time domain reflectometer to verify the cable length and locate cable defects,

splices, and connector; include the loss value of each. Retain test data and include the record in maintenance data.

3. Test each pair of UTP cable for open and short circuits.

1.8 PROJECT CONDITIONS

- A. Environmental Limitations: Do not deliver or install UTP, optical fiber, and coaxial cables and connecting materials until wet work in spaces is complete and dry, and temporary HVAC system is operating and maintaining ambient temperature and humidity conditions at occupancy levels during the remainder of the construction period.

PART 2 - PRODUCTS

2.1 GENERAL

- A. **GENERAL: ALL CABLING LOCATIONS SHALL BE IN CONDUIT SYSTEMS AS OUTLINED IN DIVISION 28 UNLESS A WAIVER IS GRANTED IN WRITING OR AN EXCEPTION IS NOTED ON THE CONSTRUCTION DRAWINGS.**

B. Cable Trays:

1. Cable Tray Materials: Metal, suitable for indoors, and protected against corrosion by [electroplated zinc galvanizing, complying with ASTM B 633, Type 1, not less than 0.000472 inch (0.012 mm) thick] [hot-dip galvanizing, complying with ASTM A 123/A 123M Grade 0.55, not less than 0.002165 inch (0.055 mm) thick].
2. Basket Cable Trays: [6 inches (150 mm) wide and 2 inches (50 mm) deep]. Wire mesh spacing shall not exceed 2 by 4 inches (50 by 100 mm).
3. Trough Cable Trays: [Nominally 6 inches (150 mm)] wide.
4. Ladder Cable Trays: [Nominally 18 inches (455 mm)] wide, and a rung spacing of [12 inches (305 mm)].
5. Channel Cable Trays: One-piece construction, [nominally 4 inches (100 mm)] wide. Slot spacing shall not exceed 4-1/2 inches (115 mm) o.c.
6. Solid-Bottom Cable Trays: One-piece construction, [nominally 12 inches (305 mm)] wide. Provide without solid covers.

- C. Conduit and Boxes: Comply with requirements in Division 28 Section "Conduits and Backboxes for Electrical Systems." Flexible metal conduit shall not be used.

1. Outlet boxes shall be no smaller than 2 inches (50 mm) wide, 3 inches (75 mm) high, and 2-1/2 inches (64 mm) deep.

2.2 BACKBOARDS

- A. Backboards: Plywood, fire-retardant treated, 3/4 by 48 by 96 inches (19 by 1220 by 2440 mm). Comply with requirements for plywood backing panels in Division 06 Section "Rough Carpentry".

2.3 UTP CABLE

- A. Description: 100-ohm, 4-pair UTP, formed into 25-pair binder groups covered with a blue thermoplastic jacket.
1. Comply with ICEA S-90-661 for mechanical properties.
 2. Comply with TIA/EIA-568-B.1 for performance specifications.
 3. Comply with TIA/EIA-568-B.2, Category 6.
 4. Listed and labeled by an NRTL acceptable to authorities having jurisdiction as complying with UL 444 and NFPA 70 for the following types:
 - a. Communications, Plenum Rated: Type CMP, complying with NFPA 262.
 - b. Communications, Riser Rated: Type CMR, complying with UL 1666.

2.4 UTP CABLE HARDWARE

- A. UTP Cable Connecting Hardware: IDC type, using modules designed for punch-down caps or tools. Cables shall be terminated with connecting hardware of the same category or higher.
- B. Connecting Blocks: 110-style for Category 6. Provide blocks for the number of cables terminated on the block, plus 25 percent spare. Integral with connector bodies, including plugs and jacks where indicated.

2.5 OPTICAL FIBER CABLE

- A. Description: Multimode, 62.5/125-micrometer, 18 strand fiber, tight buffer, or nonconductive optical fiber cable as required.
1. Comply with ICEA S-83-596 for mechanical properties.
 2. Comply with TIA/EIA-568-B.3 for performance specifications.
 3. Comply with [TIA/EIA-492AAAA-B] [TIA/EIA-492AAAA-A] for detailed specifications.
 4. Listed and labeled by an NRTL acceptable to authorities having jurisdiction as complying with UL 444, UL 1651, and NFPA 70 for the following types:
 - a. Plenum Rated, Nonconductive: Type OFNP, complying with NFPA 262.
 - b. Riser Rated, Nonconductive: Type OFNR, complying with UL 1666.
 - c. Plenum Rated, Conductive: Type OFCP, complying with NFPA 262.
 - d. Riser Rated, Conductive: Type OFCR, complying with UL 1666.
 5. Conductive cable shall be steel armored type.

6. Maximum Attenuation: 3.50 dB/km at 850 nm; 1.5 dB/km at 1300 nm.
7. Minimum Modal Bandwidth: 160 MHz-km at 850 nm; 500 MHz-km at 1300 nm.

B. Jacket:

1. Jacket Color: Orange for 62.5/125-micrometer cable.
2. Cable cordage jacket, fiber, unit, and group color shall be according to TIA/EIA-598-B.
3. Imprinted with fiber count, fiber type, and aggregate length at regular intervals not to exceed 40 inches (1000 mm).

2.6 OPTICAL FIBER CABLE HARDWARE

- A. Cable Connecting Hardware: Meet the Optical Fiber Connector Intermateability Standards (FOCIS) specifications of TIA/EIA-604-2, TIA/EIA-604-3-A, and TIA/EIA-604-12. Comply with TIA/EIA-568-B.3.
1. Quick-connect, simplex and duplex, Type SC connectors. Insertion loss shall be not more than 0.75 dB.
 2. Type SFF connectors may be used in termination racks, panels, and equipment packages.

2.7 COAXIAL CABLE

- A. Coaxial Cable Requirements: Broadband type, recommended by cable manufacturer specifically for broadband data transmission applications. Coaxial cable and accessories shall have 75-ohm nominal impedance with a return loss of 20 dB maximum from 7 to 806 MHz.
- B. NFPA and UL compliance, listed and labeled by an NRTL acceptable to authorities having jurisdiction as complying with UL 1655, and with NFPA 70 "Radio and Television Equipment" and "Community Antenna Television and Radio Distribution" Articles. Types are as follows:
1. CATV Plenum Rated: Type CATVP, complying with NFPA 262.
 2. CATV Riser Rated: Type CATVR, complying with UL 1666.

2.8 COAXIAL CABLE HARDWARE

- A. Coaxial-Cable Connectors: Type BNC, 75 ohms.

2.9 RS-232 CABLE

- A. Plenum-Rated Cable: NFPA 70, Type CMP.
1. Paired, 2 pairs, No. 22 AWG, stranded (7x30) tinned copper conductors.
 2. Plastic insulation.
 3. Individual aluminum foil-polyester tape shielded pairs with 100 percent shield coverage.
 4. Plastic jacket.

5. Pairs are cabled on common axis with No. 24 AWG, stranded (7x32) tinned copper drain wire.

6. Flame Resistance: Comply with NFPA 262.

2.10 RS-485 CABLE

A. Plenum-Rated Cable: NFPA 70, Type CMP.

1. Paired, 2 pairs, No. 22 AWG, stranded (7x30) tinned copper conductors.

2. Fluorinated ethylene propylene insulation.

3. Unshielded.

4. Fluorinated ethylene propylene jacket.

5. Flame Resistance: NFPA 262, Flame Test.

2.11 LOW-VOLTAGE CONTROL CABLE

A. Plenum-Rated, Paired Lock Cable: NFPA 70, Type CMP.

1. 1 pair, twisted, No. 16 AWG, stranded (19x29) tinned copper conductors.

2. PVC insulation.

3. Unshielded.

4. PVC jacket.

5. Flame Resistance: Comply with NFPA 262.

B. Plenum-Rated, Paired Lock Cable: NFPA 70, Type CMP.

1. 1 pair, twisted, No. 18 AWG, stranded (19x30) tinned copper conductors.

2. Fluorinated ethylene propylene insulation.

3. Unshielded.

4. Plastic jacket.

5. Flame Resistance: NFPA 262, Flame Test.

2.12 CONTROL-CIRCUIT CONDUCTORS

A. Class 1 Control Circuits: Stranded copper, Type THHN-THWN, in raceway complying with UL 83.

B. Class 2 Control Circuits: Stranded copper, Type THHN-THWN, in raceway or power-limited cable, concealed in building finishes or power-limited tray cable, in cable tray complying with UL 83.

C. Class 3 Remote-Control and Signal Circuits: Stranded copper, Type TW or TF, complying with UL 83.

2.13 FIRE ALARM WIRE AND CABLE

A. General Wire and Cable Requirements: NRTL listed and labeled as complying with NFPA 70, Article 760.

- B. Signaling Line Circuits: Twisted, shielded pair, not less than No. 18 AWG or size as recommended by system manufacturer.
 - 1. Circuit Integrity Cable: Twisted shielded pair, NFPA 70, Article 760, Classification CI, for power-limited fire alarm signal service Type FPL. NRTL listed and labeled as complying with UL 1424 and UL 2196 for a 2-hour rating.
- C. Non-Power-Limited Circuits: Solid-copper conductors with 600-V rated, 75 deg C, color-coded insulation.
 - 1. Low-Voltage Circuits: No. 16 AWG, minimum.
 - 2. Line-Voltage Circuits: No. 12 AWG, minimum.
 - 3. Multi-conductor Armored Cable: NFPA 70, Type MC, copper conductors, Type TFN/THHN conductor insulation, copper drain wire, copper armor with outer jacket with red identifier stripe, NRTL listed for fire alarm and cable tray installation, plenum rated, and complying with requirements in UL 2196 for a 2-hour rating.

2.14 IDENTIFICATION PRODUCTS

- A. Comply with UL 969 for a system of labeling materials, including label stocks, laminating adhesives, and inks used by label printers.

2.15 SOURCE QUALITY CONTROL

- A. Testing Agency: Engage a qualified testing agency to evaluate cables.
- B. Factory test UTP and optical fiber cables on reels according to TIA/EIA-568-B.1.
- C. Factory test UTP cables according to TIA/EIA-568-B.2.
- D. Factory test multimode optical fiber cables according to TIA/EIA-526-14-A and TIA/EIA-568-B.3.
- E. Factory sweep test coaxial cables at frequencies from 5 MHz to 1 GHz. Sweep test shall test the frequency response, or attenuation over frequency, of a cable by generating a voltage whose frequency is varied through the specified frequency range and graphing the results.
- F. Cable will be considered defective if it does not pass tests and inspections.
- G. Prepare test and inspection reports.

2.16 WIRE LUBRICATING COMPOUND

- A. Suitable for the wire insulation and conduit it is used with, and shall not harden or become adhesive.
- B. Shall not be used on wire for isolated type electrical power systems.

2.17 FIREPROOFING TAPE

- A. The tape shall consist of a flexible, conformable fabric of organic composition coated one side with flame-retardant elastomer.
- B. The tape shall be self-extinguishing and shall not support combustion. It shall be arc-proof and fireproof.
- C. The tape shall not deteriorate when subjected to water, gases, salt water, sewage, or fungus and be resistant to sunlight and ultraviolet light.
- D. The finished application shall withstand a 200-ampere arc for not less than 30 seconds.
- E. Securing tape: Glass cloth electrical tape not less than 0.18 mm (7 mils) thick, and 19 mm (3/4 inch) wide.

PART 3 - EXECUTION**3.1 INSTALLATION OF CONDUCTORS AND CABLES**

- A. Comply with NECA 1.
- B. General Requirements for Cabling:
 - 1. Comply with TIA/EIA-568-B.1.
 - 2. Comply with BICSI ITSIM, Ch. 6, "Cable Termination Practices."
 - 3. Install 110-style IDC termination hardware unless otherwise indicated.
 - 4. Terminate all conductors; no cable shall contain un-terminated elements. Make terminations only at indicated outlets, terminals, and cross-connect and patch panels.
 - 5. Cables may not be spliced. Secure and support cables at intervals not exceeding 30 inches (760 mm) and not more than 6 inches (150 mm) from cabinets, boxes, fittings, outlets, racks, frames, and terminals.
 - 6. Bundle, lace, and train conductors to terminal points without exceeding manufacturer's limitations on bending radii, but not less than radii specified in BICSI ITSIM, "Cabling Termination Practices" Chapter. Install lacing bars and distribution spools.
 - 7. Do not install bruised, kinked, scored, deformed, or abraded cable. Do not splice cable between termination, tap, or junction points. Remove and discard cable if damaged during installation and replace it with new cable.
 - 8. Cold-Weather Installation: Bring cable to room temperature before dereeling. Heat lamps shall not be used for heating.

9. Pulling Cable:
 - a. Comply with BICSI ITSIM, Ch. 4, "Pulling Cable." Monitor cable pull tensions.
 - b. Provide installation equipment that will prevent the cutting or abrasion of insulation during pulling of cables.
 - c. Use ropes made of nonmetallic material for pulling feeders.
 - d. Attach pulling lines for feeders by means of either woven basket grips or pulling eyes attached directly to the conductors, as approved by the COR.
 - e. Pull in multiple cables together in a single conduit.
- C. Splice cables and wires where necessary only in outlet boxes, junction boxes, or pull boxes.
 1. Splices and terminations shall be mechanically and electrically secure.
 2. Where the Government determines that unsatisfactory splices or terminations have been installed, remove the devices and install approved devices at no additional cost to the Government.
- D. Seal cable and wire entering a building from underground, between the wire and conduit where the cable exits the conduit, with a non-hardening approved compound.
- E. Unless otherwise specified in other sections install wiring and connect to equipment/devices to perform the required functions as shown and specified.
- F. Except where otherwise required, install a separate power supply circuit for each system so that malfunctions in any system will not affect other systems.
- G. Where separate power supply circuits are not shown, connect the systems to the nearest panel boards of suitable voltages, which are intended to supply such systems and have suitable spare circuit breakers or space for installation.
- H. Install a red warning indicator on the handle of the branch circuit breaker for the power supply circuit for each system to prevent accidental de-energizing of the systems.
- I. System voltages shall be 120 volts or lower where shown on the drawings or as required by the NEC.
- J. UTP Cable Installation:
 1. Comply with TIA/EIA-568-B.2.

2. Do not untwist UTP cables more than 1/2 inch (12 mm) from the point of termination to maintain cable geometry.
- K. Optical Fiber Cable Installation:
1. Comply with TIA/EIA-568-B.3.
 2. Cable shall be terminated on connecting hardware that is rack or cabinet mounted.
- L. Open-Cable Installation:
1. Install cabling with horizontal and vertical cable guides in telecommunications spaces with terminating hardware and interconnection equipment.
 2. Suspend copper cable not in a wireway or pathway a minimum of 8 inches (200 mm) above ceilings by cable supports not more than [60 inches (1525 mm)] apart.
 3. Cable shall not be run through structural members or in contact with pipes, ducts, or other potentially damaging items.
- M. Installation of Cable Routed Exposed under Raised Floors:
1. Install plenum-rated cable only.
 2. Install cabling after the flooring system has been installed in raised floor areas.
 3. Coil cable [72 inches (1830 mm)] long shall be neatly coiled not less than [12 inches (300 mm)] in diameter below each feed point.
- N. Outdoor Coaxial Cable Installation:
1. Install outdoor connections in enclosures complying with NEMA 250, Type 4X. Install corrosion-resistant connectors with properly designed O-rings to keep out moisture.
 2. Attach antenna lead-in cable to support structure at intervals not exceeding 36 inches (915 mm).
- O. Separation from EMI Sources:
1. Comply with BICSI TDMM and TIA/EIA-569-A recommendations for separating unshielded copper voice and data communication cable from potential EMI sources, including electrical power lines and equipment.
 2. Separation between open communications cables or cables in nonmetallic raceways and unshielded power conductors and electrical equipment shall be as follows:
 - a. Electrical Equipment Rating Less Than 2 kVA: A minimum of 5 inches (127 mm).

- b. Electrical Equipment Rating between 2 and 5 kVA: A minimum of 12 inches (300 mm).
- c. Electrical Equipment Rating More Than 5 kVA: A minimum of 24 inches (600 mm).
- 3. Separation between communications cables in grounded metallic raceways and unshielded power lines or electrical equipment shall be as follows:
 - a. Electrical Equipment Rating Less Than 2 kVA: A minimum of 2-1/2 inches (64 mm).
 - b. Electrical Equipment Rating between 2 and 5 kVA: A minimum of 6 inches (150 mm).
 - c. Electrical Equipment Rating More Than 5 kVA: A minimum of 12 inches (300 mm).
- 4. Separation between communications cables in grounded metallic raceways and power lines and electrical equipment located in grounded metallic conduits or enclosures shall be as follows:
 - a. Electrical Equipment Rating Less Than 2 kVA: No requirement.
 - b. Electrical Equipment Rating between 2 and 5 kVA: A minimum of 3 inches (75 mm).
 - c. Electrical Equipment Rating More Than 5 kVA: A minimum of 6 inches (150 mm).
- 5. Separation between Cables and Electrical Motors and Transformers, 5 kVA or HP and Larger: A minimum of 48 inches (1200 mm).
- 6. Separation between Cables and Fluorescent Fixtures: A minimum of 5 inches (127 mm).

3.2 FIRE ALARM WIRING INSTALLATION

- A. Comply with NECA 1 and NFPA 72.
- B. Wiring Method: Install wiring in metal raceway according to Division 28 Section CONDUITS AND BACKBOXES FOR ELECTRICAL SYSTEMS."
 - 1. Install plenum cable in environmental air spaces, including plenum ceilings.
 - 2. Fire alarm circuits and equipment control wiring associated with the fire alarm system shall be installed in a dedicated raceway system. This system shall not be used for any other wire or cable.
- C. Wiring Method:
 - 1. Cables and raceways used for fire alarm circuits, and equipment control wiring associated with the fire alarm system, may not contain any other wire or cable.

- 2. Fire-Rated Cables: Use of 2-hour, fire-rated fire alarm cables, NFPA 70, Types MI and CI, are not permitted.
- 3. Signaling Line Circuits: Power-limited fire alarm cables shall not be installed in the same cable or raceway as signaling line circuits.
- D. Wiring within Enclosures: Separate power-limited and non-power-limited conductors as recommended by manufacturer. Install conductors parallel with or at right angles to sides and back of the enclosure. Bundle, lace, and train conductors to terminal points with no excess. Connect conductors that are terminated, spliced, or interrupted in any enclosure associated with the fire alarm system to terminal blocks. Mark each terminal according to the system's wiring diagrams. Make all connections with approved crimp-on terminal spade lugs, pressure-type terminal blocks, or plug connectors.
- E. Cable Taps: Use numbered terminal strips in junction, pull, and outlet boxes, cabinets, or equipment enclosures where circuit connections are made.
- F. Color-Coding: Color-code fire alarm conductors differently from the normal building power wiring. Use one color-code for alarm circuit wiring and another for supervisory circuits. Color-code audible alarm-indicating circuits differently from alarm-initiating circuits. Use different colors for visible alarm-indicating devices. Paint fire alarm system junction boxes and covers red.
- G. Risers: Install at least two vertical cable risers to serve the fire alarm system. Separate risers in close proximity to each other with a minimum one-hour-rated wall, so the loss of one riser does not prevent the receipt or transmission of signals from other floors or zones.
- H. Wiring to Remote Alarm Transmitting Device: 1-inch (25-mm) conduit between the fire alarm control panel and the transmitter. Install number of conductors and electrical supervision for connecting wiring as needed to suit monitoring function.

3.3 CONTROL CIRCUIT CONDUCTORS

- A. Minimum Conductor Sizes:
 - 1. Class 1 remote-control and signal circuits, No. 14 AWG.
 - 2. Class 2 low-energy, remote-control and signal circuits, No. 16 AWG.
 - 3. Class 3 low-energy, remote-control, alarm and signal circuits, No. 12 AWG.

3.4 CONNECTIONS

- A. Comply with requirements in Division 28 Section, PHYSICAL ACCESS CONTROL for connecting, terminating, and identifying wires and cables.
- B. Comply with requirements in Division 28 Section "VIDEO SURVEILLANCE" for connecting, terminating, and identifying wires and cables.
- C. Comply with requirements in Division 28 Section "ELECTRONIC PERSONAL PROTECTION SYSTEMS" for connecting, terminating, and identifying wires and cables.
- D. Comply with requirements in Division 28 Section "FIRE DETECTION AND ALARM" for connecting, terminating, and identifying wires and cables.

3.5 FIRESTOPPING

- A. Comply with requirements in Division 07 Section "PENETRATION FIRESTOPPING."
- B. Comply with TIA/EIA-569-A, "Firestopping" Annex A.
- C. Comply with BICSI TDMM, "Firestopping Systems" Article.

3.6 GROUNDING

- A. For communications wiring, comply with ANSI-J-STD-607-A and with BICSI TDMM, "Grounding, Bonding, and Electrical Protection" Chapter.
- B. For low-voltage wiring and cabling, comply with requirements in Division 28 Section "GROUNDING AND BONDING FOR ELECTRONIC SAFETY AND SECURITY."

3.7 IDENTIFICATION

- A. Identify system components, wiring, and cabling complying with TIA/EIA-606-A.
- B. Install a permanent wire marker on each wire at each termination.
- C. Identifying numbers and letters on the wire markers shall correspond to those on the wiring diagrams used for installing the systems.
- D. Wire markers shall retain their markings after cleaning.
- E. In each handhole, install embossed brass tags to identify the system served and function.

3.8 FIELD QUALITY CONTROL

- A. Perform tests and inspections.
- B. Tests and Inspections:
 - 1. Visually inspect UTP and optical fiber cable jacket materials for UL or third-party certification markings. Inspect cabling terminations to confirm color-coding for pin assignments, and inspect cabling connections to confirm compliance with TIA/EIA-568-B.1.
 - 2. Visually inspect cable placement, cable termination, grounding and bonding, equipment and patch cords, and labeling of all components.

3. Test UTP cabling for DC loop resistance, shorts, opens, intermittent faults, and polarity between conductors. Test operation of shorting bars in connection blocks. Test cables after termination but not cross connection.

a. Test instruments shall meet or exceed applicable requirements in TIA/EIA-568-B.2. Perform tests with a tester that complies with performance requirements in "Test Instruments (Normative)" Annex, complying with measurement accuracy specified in "Measurement Accuracy (Informative)" Annex. Use only test cords and adapters that are qualified by test equipment manufacturer for channel or link test configuration.

4. Optical Fiber Cable Tests:

a. Test instruments shall meet or exceed applicable requirements in TIA/EIA-568-B.1. Use only test cords and adapters that are qualified by test equipment manufacturer for channel or link test configuration.

b. Link End-to-End Attenuation Tests:

1) Multimode Link Measurements: Test at 850 or 1300 nm in 1 direction according to TIA/EIA-526-14-A, Method B, One Reference Jumper.

2) Attenuation test results for links shall be less than 2.0 dB. Attenuation test results shall be less than that calculated according to equation in TIA/EIA-568-B.1.

D. Document data for each measurement. Print data for submittals in a summary report that is formatted using Table 10.1 in BICSI TDMM as a guide, or transfer the data from the instrument to the computer, save as text files, print, and submit.

E. End-to-end cabling will be considered defective if it does not pass tests and inspections.

F. Prepare test and inspection reports.

3.9 EXISTING WIRING

A. Unless specifically indicated on the plans, existing wiring shall not be reused for the new installation.

- - - E N D - - -

SECTION 28 05 26
GROUNDING AND BONDING FOR ELECTRONIC SAFETY AND SECURITY**PART 1 - GENERAL****1.1 DESCRIPTION**

- A. This section specifies the finishing, installation, connection, testing and certification of the grounding and bonding required for a fully functional Electronic Safety and Security (ESS) system.
- B. "Grounding electrode system" refers to all electrodes required by NEC, as well as including made, supplementary, grounding electrodes.
- C. The terms "connect" and "bond" are used interchangeably in this specification and have the same meaning

1.2 RELATED WORK

- A. SECTION 01 00 00 - GENERAL REQUIREMENTS. FOR GENERAL REQUIREMENTS.
- B. Section 28 05 00 - REQUIREMENTS FOR ELECTRONIC SAFETY AND SECURITY INSTALLATIONS. For general electrical requirements, quality assurance, coordination, and project conditions that are common to more than one section in Division 28.
- C. Section 28 05 13 - CONDUCTORS AND CABLES FOR ELECTRONIC SAFETY AND SECURITY. Requirements for low voltage power and lighting wiring.
- D. Section 28 08 00 - COMMISSIONING OF ELECTRONIC SAFETY AND SECURITY SYSTEMS. Requirements for commissioning.

1.3 SUBMITTALS

- A. Submit in accordance with Section 28 05 00, COMMON WORK RESULTS FOR ELECTRONIC SAFETY AND SECURITY.
- B. Shop Drawings:
 - 1. Clearly present enough information to determine compliance with drawings and specifications.
 - 2. Include the location of system grounding electrode connections and the routing of aboveground and underground grounding electrode conductors.
- C. Test Reports: Provide certified test reports of ground resistance.
- D. Certifications: Two weeks prior to final inspection, submit four copies of the following to the COR:
 - 1. Certification that the materials and installation are in accordance with the drawings and specifications.

280526

GROUNDING AND BONDING FOR ELECTRONIC SAFETY AND SECURITY

2. Certification by the contractor that the complete installation has been properly installed and tested.

1.4 APPLICABLE PUBLICATIONS

- A. Publications listed below (including amendments, addenda, revisions, supplements, and errata) form a part of this specification to the extent referenced. Publications are referenced in the text by designation only.
- B. American Society for Testing and Materials (ASTM):
- B1-07.....Standard Specification for Hard-Drawn Copper Wire
- B3-07.....Standard Specification for Soft or Annealed Copper Wire
- B8-04.....Standard Specification for Concentric-Lay-Stranded Copper Conductors, Hard, Medium-Hard, or Soft
- C. Institute of Electrical and Electronics Engineers, Inc. (IEEE):
- 81-1983.....IEEE Guide for Measuring Earth Resistivity, Ground Impedance, and Earth Surface Potentials of a Ground System
- C2-07.....National Electrical Safety Code
- D. National Fire Protection Association (NFPA):
- 70-11.....National Electrical Code (NEC)
- 99-2005.....Health Care Facilities
- E. Underwriters Laboratories, Inc. (UL):
- 44-05Thermoset-Insulated Wires and Cables
- 83-08Thermoplastic-Insulated Wires and Cables
- 467-07Grounding and Bonding Equipment
- 486A-486B-03Wire Connectors

PART 2 - PRODUCTS

2.1 GROUNDING AND BONDING CONDUCTORS

- A. Equipment grounding conductors shall be UL 83 insulated stranded copper, except that sizes 6 mm² (10 AWG) and smaller shall be solid copper. Insulation color shall be continuous green for all equipment grounding conductors, except that wire sizes 25 mm² (4 AWG) and larger shall be permitted to be identified per NEC.

- B. Bonding conductors shall be ASTM B8 bare stranded copper, except that sizes 6 mm² (10 AWG) and smaller shall be ASTM B1 solid bare copper wire.

2.2 GROUND RODS

- A. Copper clad steel, 19 mm (3/4-inch) diameter by 3000 mm (10 feet) long, conforming to UL 467.
- B. Quantity of rods shall be as required to obtain the specified ground resistance.

2.3 SPLICES AND TERMINATION COMPONENTS

- A. Components shall meet or exceed UL 467 and be clearly marked with the manufacturer, catalog number, and permitted conductor size(s).2.4 ground connections
- B. Listed and labeled by an NRTL acceptable to authorities having jurisdiction for applications in which used and for specific types, sizes, and combinations of conductors and other items connected.
- C. Below Grade: Exothermic-welded type connectors.
- D. Above Grade:
 - 1. Bonding Jumpers: Compression-type connectors, using zinc-plated fasteners and external tooth lockwashers.
 - 2. Connection to Building Steel: Exothermic-welded type connectors.
 - 3. Ground Busbars: Two-hole compression type lugs, using tin-plated copper or copper alloy bolts and nuts.
 - 4. Rack and Cabinet Ground Bars: One-hole compression-type lugs, using zinc-plated or copper alloy fasteners.
 - 5. Bolted Connectors for Conductors and Pipes: Copper or copper alloy, pressure type with at least two bolts.
 - a) Pipe Connectors: Clamp type, sized for pipe.
 - 6. Welded Connectors: Exothermic-welding kits of types recommended by kit manufacturer for materials being joined and installation conditions.

2.4 EQUIPMENT RACK AND CABINET GROUND BARS

- A. Provide solid copper ground bars designed for mounting on the framework of open or cabinet-enclosed equipment racks with minimum dimensions of 4 mm thick by 19 mm wide (3/8 inch x 3/4 inch).

2.5 GROUND TERMINAL BLOCKS

- A. At any equipment mounting location (e.g., backboards and hinged cover enclosures) where rack-type ground bars cannot be mounted, provide screw lug-type terminal blocks.

2.6 SPLICE CASE GROUND ACCESSORIES

- A. Splice case grounding and bonding accessories shall be supplied by the splice case manufacturer when available. Otherwise, use 16 mm² (6 AWG) insulated ground wire with shield bonding connectors.

2.7 COMPUTER ROOM GROUND

- A. Provide 50mm² (1/0 AWG) bare copper grounding conductors bolted at mesh intersections to form an equipotential grounding grid. The equipotential grounding grid shall form a 600mm (24 inch) mesh pattern. The grid shall be bonded to each of the access floor pedestals.

2.8 SECURITY CONTROL ROOM GROUND

- A. Provide 50mm² (1/0 AWG) stranded copper grounding conductor(s) color coded with a green jacket, bolted at the Room's Communications System Grounding Electrode Cooper Plate and circulate to each equipment rack ground buss bar through the wire management system. Connect each equipment rack, wire management system's cable tray, ladder, etc. to the circulating ground wire with a minimum 25mm² (4AWG) stranded Cooper Wire, color coded with a green jacket.
 - 1. Connect each equipment rack ground buss bar to the circulating ground wire as indicated in 2.9.A, and
 - 2. Connect each additional room item to the circulating ground wire as indicated in 2.9.A.

PART 3 - EXECUTION**3.1 GENERAL**

- A. Ground in accordance with the NEC, as shown on drawings, and as specified herein.
- B. System Grounding:
 - 1. Secondary service neutrals: Ground at the supply side of the secondary disconnecting means and at the related transformers.
 - 2. Separately derived systems (transformers downstream from the service entrance): Ground the secondary neutral.

- C. Equipment Grounding: Metallic structures, including ductwork and building steel, enclosures, raceways, junction boxes, outlet boxes, cabinets, machine frames, and other conductive items in close proximity with electrical circuits, shall be bonded and grounded.

3.2 INACCESSIBLE GROUNDING CONNECTIONS

- A. Make grounding connections, which are buried or otherwise normally inaccessible (except connections for which periodic testing access is required) by exothermic weld.

3.3 CORROSION INHIBITORS

- A. When making ground and ground bonding connections, apply a corrosion inhibitor to all contact surfaces. Use corrosion inhibitor appropriate for protecting a connection between the metals used.

3.4 CONDUCTIVE PIPING

- A. Bond all conductive piping systems, interior and exterior, to the building to the grounding electrode system. Bonding connections shall be made as close as practical to the equipment ground bus.

3.5 COMPUTER ROOM/SECURITY EQUIPMENT ROOM GROUNDING

- A. Conduit: Ground and bond metallic conduit systems as follows:
1. Ground metallic service conduit and any pipes entering or being routed within the computer room at each end using 16 mm² (6AWG) bonding jumpers.
 2. Bond at all intermediate metallic enclosures and across all joints using 16 mm² (6 AWG) bonding jumpers.

3.6 WIREWAY GROUNDING

- A. Ground and Bond Metallic Wireway Systems as follows:
1. Bond the metallic structures of wireway to provide 100 percent electrical continuity throughout the wireway system by connecting a 16 mm² (6 AWG) bonding jumper at all intermediate metallic enclosures and across all section junctions.
 2. Install insulated 16 mm² (6 AWG) bonding jumpers between the wireway system bonded as required in paragraph 1 above, and the closest building ground at each end and approximately every 16 meters (50 feet).

3. Use insulated 16 mm² (6 AWG) bonding jumpers to ground or bond metallic wireway at each end at all intermediate metallic enclosures and cross all section junctions.
4. Use insulated 16 mm² (6 AWG) bonding jumpers to ground cable tray to column-mounted building ground plates (pads) at each end and approximately every 15 meters.

3.7 EXTERIOR LIGHT/CAMERA POLES

- A. Provide 20 ft [6.1 M] of No. 4 bare copper coiled at bottom of pole base excavation prior to pour, plus additional unspliced length in and above foundation as required to reach pole ground stud.

3.8 GROUND RESISTANCE

- A. Grounding system resistance to ground shall not exceed 5 ohms. Make any modifications or additions to the grounding electrode system necessary for compliance without additional cost to the Government. Final tests shall ensure that this requirement is met.
- B. Resistance of the grounding electrode system shall be measured using a four-terminal fall-of-potential method as defined in IEEE 81. Ground resistance measurements shall be made before the electrical distribution system is energized and shall be made in normally dry conditions not fewer than 48 hours after the last rainfall. Resistance measurements of separate grounding electrode systems shall be made before the systems are bonded together below grade. The combined resistance of separate systems may be used to meet the required resistance, but the specified number of electrodes must still be provided.
- C. Services at power company interface points shall comply with the power company ground resistance requirements.
- D. Below-grade connections shall be visually inspected by the COR prior to backfilling. The contractor shall notify the COR 24 hours before the connections are ready for inspection.

3.9 GROUND ROD INSTALLATION

- A. Drive each rod vertically in the earth, not less than 3000 mm (10 feet) in depth.
- B. Where permanently concealed ground connections are required, make the connections by the exothermic process to form solid metal joints. Make

accessible ground connections with mechanical pressure type ground connectors.

- C. Where rock prevents the driving of vertical ground rods, install angled ground rods or grounding electrodes in horizontal trenches to achieve the specified resistance.

3.10 GROUNDING FOR RF/EMI CONTROL

- A. Install bonding jumpers to bond all conduit, cable trays, sleeves and equipment for low voltage signaling and data communications circuits. Bonding jumpers shall consist of 100 mm (4 inches) wide copper strip or two 6 mm² (10 AWG) copper conductors spaced minimum 100 mm (4 inches) apart. Use 16 mm² (6 AWG) copper where exposed and subject to damage.
- B. Comply with the following when shielded cable is used for data circuits.
 - 1. Shields shall be continuous throughout each circuit.
 - 2. Connect shield drain wires together at each circuit connection point and insulate from ground. Do not ground the shield.
 - 3. Do not connect shields from different circuits together.
 - 4. Shield shall be connected at one end only. Connect shield to signal reference at the origin of the circuit. Consult with equipment manufacturer to determine signal reference.

3.11 LABELING

- A. Comply with requirements in Division 26 Section "ELECTRICAL IDENTIFICATION" Article for instruction signs. The label or its text shall be green.
- B. Install labels at the telecommunications bonding conductor and grounding equalizer and at the grounding electrode conductor where exposed.
 - 1. Label Text: "If this connector or cable is loose or if it must be removed for any reason, notify the facility manager."

3.12 FIELD QUALITY CONTROL

- A. Perform tests and inspections.
- B. Tests and Inspections:
 - 1. After installing grounding system but before permanent electrical circuits have been energized, test for compliance with requirements.

2. Inspect physical and mechanical condition. Verify tightness of accessible, bolted, electrical connections with a calibrated torque wrench according to manufacturer's written instructions.
3. Test completed grounding system at each location where a maximum ground-resistance level is specified, at service disconnect enclosure grounding terminal at individual ground rods. Make tests at ground rods before any conductors are connected.
 - a. Measure ground resistance no fewer than two full days after last trace of precipitation and without soil being moistened by any means other than natural drainage or seepage and without chemical treatment or other artificial means of reducing natural ground resistance.
 - b. Perform tests by fall-of-potential method according to IEEE 81.
- C. Grounding system will be considered defective if it does not pass tests and inspections.
- D. Prepare test and inspection reports.
- E. Report measured ground resistances that exceed the following values:
 1. Power Distribution Units or Panel boards Serving Electronic Equipment: 3 ohm(s).
 2. Manhole Grounds: 10 ohms.
- F. Excessive Ground Resistance: If resistance to ground exceeds specified values, notify Architect promptly and include recommendations to reduce ground resistance.

- - - E N D - - -

SECTION 28 05 28.33
CONDUITS AND BACKBOXES FOR ELECTRONIC SAFETY AND SECURITY**PART 1 - GENERAL****1.1 DESCRIPTION**

- A. This section specifies the finishing, installation, connection, testing certification of the conduit, fittings, and boxes to form a complete, coordinated, raceway system(s). Conduits and when approved separate UL Certified and Listed partitioned telecommunications raceways are required for a fully functional Electronic Safety and Security (ESS) system. Raceways are required for all electronic safety and security cabling unless shown or specified otherwise.
- B. Definitions: The term conduit, as used in this specification, shall mean any or all of the raceway types specified.

1.2 RELATED WORK

- A. Section 01 00 00 - GENERAL REQUIREMENTS. For General Requirements.
- B. Section 06 10 00 - ROUGH CARPENTRY. Requirements for mounting board for communication closets.
- C. Section 07 84 00 - FIRESTOPPING. Requirements for sealing around penetrations to maintain the integrity of fire rated construction.
- D. Section 07 60 00 - FLASHING AND SHEET METAL. Requirements for fabrications for the deflection of water away from the building envelope at penetrations.
- E. Section 07 92 00 - JOINT SEALANTS. Requirements for sealing around conduit penetrations through the building envelope to prevent moisture migration into the building.
- F. Section 09 91 00 - PAINTING. Requirements for identification and painting of conduit and other devices.
- G. Section 28 05 00 - COMMON WORK RESULTS FOR ELECTRONIC SAFETY AND SECURITY. For general electrical requirements, general arrangement of the contract documents, coordination, quality assurance, project conditions, equipment and materials, and items that is common to more than one section of Division 28.
- H. Section 28 05 26 - GROUNDING AND BONDING FOR ELECTRONIC SAFETY AND SECURITY. Requirements for personnel safety and to provide a low impedance path for possible ground fault currents.

- I. Section 28 08 00 - COMMISSIONING OF ELECTRONIC SAFETY AND SECURITY SYSTEMS. Requirements for commissioning - systems readiness checklists, and training.
- J. Section 31 20 00 - EARTH MOVING. For bedding of conduits.

1.3 DEFINITIONS

- A. EMT: Electrical metallic tubing.
- B. ENT: Electrical nonmetallic tubing.
- C. EPDM: Ethylene-propylene-diene terpolymer rubber.
- D. FMC: Flexible metal conduit.
- E. IMC: Intermediate metal conduit.
- F. LFMC: Liquidtight flexible metal conduit.
- G. LFNC: Liquidtight flexible nonmetallic conduit.
- H. NBR: Acrylonitrile-butadiene rubber.
- I. RNC: Rigid nonmetallic conduit.

1.4 QUALITY ASSURANCE

- A. Refer to Paragraph 1.4 Quality Assurance, in Section 28 05 00, COMMON WORK RESULTS FOR ELECTRONIC SAFETY AND SECURITY.

1.5 SUBMITTALS

- A. Submit in accordance with Section 28 05 00, COMMON WORK RESULTS FOR ELECTRONIC SAFETY AND SECURITY and Section 01 33 23, SHOP DRAWINGS, PRODUCT DATA, AND SAMPLES. Furnish the following:
- B. Shop Drawings:
 - 1. Size and location of main feeders;
 - 2. Size and location of panels and pull boxes
 - 3. Layout of required conduit penetrations through structural elements.
 - 4. The specific item proposed and its area of application shall be identified on the catalog cuts.
- C. Certification: Prior to final inspection, deliver to the COR four copies of the certification that the material is in accordance with the drawings and specifications and has been properly installed.
- D. Completed System Readiness Checklists provided by the Commissioning Agent and completed by the contractor, signed by a qualified technician and dated on the date of completion, in accordance with the requirements of Section 28 08 00 COMMISSIONING OF ELECTRONIC SAFETY AND SECURITY SYSTEMS.
- E. Product Data: For surface raceways, wireways and fittings, floor boxes, hinged-cover enclosures, and cabinets.

- F. Shop Drawings: For the following raceway components. Include plans, elevations, sections, details, and attachments to other work.
1. Custom enclosures and cabinets.
 2. Handholes and boxes for underground wiring, including the following:
 - a. Duct entry provisions, including locations and duct sizes.
 - b. Frame and cover design.
 - c. Grounding details.
 - d. Dimensioned locations of cable rack inserts, and pulling-in and lifting irons.
 - e. Joint details.
- G. Coordination Drawings: Conduit routing plans, drawn to scale, on which the following items are shown and coordinated with each other, based on input from installers of the items involved:
1. Structural members in the paths of conduit groups with common supports.
 2. HVAC and plumbing items and architectural features in the paths of conduit groups with common supports.

1.6 APPLICABLE PUBLICATIONS

- A. Publications listed below (including amendments, addenda, revisions, supplements and errata) form a part of this specification to the extent referenced. Publications are referenced in the text by the basic designation only.
- B. National Electrical Manufacturers Association (NEMA):
- TC-3-04.....PVC Fittings for Use with Rigid PVC Conduit and
Tubing
- FB1-07.....Fittings, Cast Metal Boxes and Conduit Bodies
for Conduit, Electrical Metallic Tubing and
Cable
- C. National Fire Protection Association (NFPA):
- 70-11.....National Electrical Code (NEC)
- D. Underwriters Laboratories, Inc. (UL):
- 1-05.....Flexible Metal Conduit
- 5-04.....Surface Metal Raceway and Fittings
- 6-07.....Rigid Metal Conduit
- 50-07.....Enclosures for Electrical Equipment
- 360-09.....Liquid-Tight Flexible Steel Conduit
- 467-07.....Grounding and Bonding Equipment
- 514A-04.....Metallic Outlet Boxes

514B-04.....	Fittings for Cable and Conduit
514C-02.....	Nonmetallic Outlet Boxes, Flush-Device Boxes and Covers
651-05.....	Schedule 40 and 80 Rigid PVC Conduit
651A-07.....	Type EB and A Rigid PVC Conduit and HDPE Conduit
797-07.....	Electrical Metallic Tubing
1242-06.....	Intermediate Metal Conduit

PART 2 - PRODUCTS**2.1 GENERAL**

- A. Conduit Size: In accordance with the NEC, but not less than 20 mm (3/4 inch) unless otherwise shown.

2.2.CONDUIT

- A. Rigid galvanized steel: Shall Conform to UL 6, ANSI C80.1.
- B. Electrical metallic tubing (EMT): Shall Conform to UL 797, ANSI C80.3.
Maximum size not to exceed 105 mm (4 inches) and shall be permitted only with cable rated 600 volts or less.
- C. Flexible galvanized steel conduit: Shall Conform to UL 1.
- D. Liquid-tight flexible metal conduit: Shall Conform to UL 360.
- E. Direct burial plastic conduit: Shall conform to UL 651 and UL 651A, heavy wall PVC or high density polyethylene (PE).

2.3.WIREWAYS AND RACEWAYS

- A. Surface metal raceway: Shall Conform to UL 5.

2.4.CONDUIT FITTINGS

- A. Rigid steel conduit fittings:
1. Fittings shall meet the requirements of UL 514B and ANSI/ NEMA FB1.
 2. Standard threaded couplings, locknuts, bushings, and elbows: Only steel or malleable iron materials are acceptable.
 3. Locknuts: Bonding type with sharp edges for digging into the metal wall of an enclosure.
 4. Bushings: Metallic insulating type, consisting of an insulating insert molded or locked into the metallic body of the fitting. Bushings made entirely of metal or nonmetallic material are not permitted.
 5. Erickson (union-type) and set screw type couplings: Approved for use in concrete are permitted for use to complete a conduit run where conduit is installed in concrete. Use set screws of case hardened

- steel with hex head and cup point to firmly seat in conduit wall for positive ground. Tightening of set screws with pliers is prohibited.
6. Sealing fittings: Threaded cast iron type. Use continuous drain type sealing fittings to prevent passage of water vapor. In concealed work, install fittings in flush steel boxes with blank cover plates having the same finishes as that of other electrical plates in the room.
- B. Electrical metallic tubing fittings:
1. Fittings shall meet the requirements of UL 514B and ANSI/ NEMA FB1.
 2. Only steel or malleable iron materials are acceptable.
 3. Couplings and connectors: Concrete tight and rain tight, with connectors having insulated throats. Use gland and ring compression type couplings and connectors for conduit sizes 50 mm (2 inches) and smaller. Use set screw type couplings with four set screws each for conduit sizes over 50 mm (2 inches). Use set screws of case-hardened steel with hex head and cup point to firmly seat in wall of conduit for positive grounding.
 4. Indent type connectors or couplings are prohibited.
 5. Die-cast or pressure-cast zinc-alloy fittings or fittings made of "pot metal" are prohibited.
- C. Flexible steel conduit fittings:
1. Conform to UL 514B. Only steel or malleable iron materials are acceptable.
 2. Clamp type, with insulated throat.
- D. Liquid-tight flexible metal conduit fittings:
1. Fittings shall meet the requirements of UL 514B and ANSI/ NEMA FB1.
 2. Only steel or malleable iron materials are acceptable.
 3. Fittings must incorporate a threaded grounding cone, a steel or plastic compression ring, and a gland for tightening. Connectors shall have insulated throats.
- E. Direct burial plastic conduit fittings:
1. Fittings shall meet the requirements of UL 514C and NEMA TC3.
 2. As recommended by the conduit manufacturer.
- F. Surface metal raceway fittings: As recommended by the raceway manufacturer.
- G. Expansion and deflection couplings:
1. Conform to UL 467 and UL 514B.

2. Accommodate, 19 mm (0.75 inch) deflection, expansion, or contraction in any direction, and allow 30 degree angular deflections.
3. Include internal flexible metal braid sized to guarantee conduit ground continuity and fault currents in accordance with UL 467, and the NEC code tables for ground conductors.
4. Jacket: Flexible, corrosion-resistant, watertight, moisture and heat resistant molded rubber material with stainless steel jacket clamps.

2.5 CONDUIT SUPPORTS

- A. Parts and hardware: Zinc-coat or provide equivalent corrosion protection.
- B. Individual Conduit Hangers: Designed for the purpose, having a pre-assembled closure bolt and nut, and provisions for receiving a hanger rod.
- C. Multiple conduit (trapeze) hangers: Not less than 38 mm by 38 mm (1-1/2 by 1-1/2 inch), 12 gage steel, cold formed, lipped channels; with not less than 9 mm (3/8 inch) diameter steel hanger rods.
- D. Solid Masonry and Concrete Anchors: Self-drilling expansion shields, or machine bolt expansion.

2.6 OUTLET, JUNCTION, AND PULL BOXES

- A. UL-50 and UL-514A.
- B. Cast metal where required by the NEC or shown, and equipped with rustproof boxes.
- C. Nonmetallic Outlet and Device Boxes: NEMA OS 2.
- D. Metal Floor Boxes: Cast or sheet metal, semi-adjustable, rectangular.
- E. Sheet metal boxes: Galvanized steel, except where otherwise shown.
- F. Flush mounted wall or ceiling boxes shall be installed with raised covers so that front face of raised cover is flush with the wall. Surface mounted wall or ceiling boxes shall be installed with surface style flat or raised covers.

2.7 CABINETS

- A. NEMA 250, Type 1, galvanized-steel box with removable interior panel and removable front, finished inside and out with manufacturer's standard enamel.
- B. Hinged door in front cover with flush latch and concealed hinge.
- C. Key latch to match panelboards.
- D. Metal barriers to separate wiring of different systems and voltage.
- E. Accessory feet where required for freestanding equipment.

2.8 WIREWAYS

- A. Equip with hinged covers, except where removable covers are shown.

2.9 WARNING TAPE

- A. Standard, 4-Mil polyethylene 76 mm (3 inches) wide tape non-detectable type, red with black letters, and imprinted with "CAUTION BURIED ELECTRONIC SAFETY AND SECURITY CABLE BELOW".

2.10 HANDHOLES AND BOXES FOR EXTERIOR UNDERGROUND WIRING

- A. Description: Comply with SCTE 77.
1. Color of Frame and Cover: Gray.
 2. Configuration: Units shall be designed for flush burial and have closed bottom, unless otherwise indicated.
 3. Cover: Weatherproof, secured by tamper-resistant locking devices and having structural load rating consistent with enclosure.
 4. Cover Finish: Nonskid finish shall have a minimum coefficient of friction of 0.50.
 5. Cover Legend: Molded lettering, as indicated for each service.
 6. Conduit Entrance Provisions: Conduit-terminating fittings shall mate with entering ducts for secure, fixed installation in enclosure wall.
 7. Handholes 300 mm wide by 600 mm long (2 inches wide by 24 inches long) and larger shall have inserts for cable racks and pulling-in irons installed before concrete is poured.
- B. Polymer-Concrete Handholes and Boxes with Polymer-Concrete Cover: Molded of sand and aggregate, bound together with polymer resin, and reinforced with steel or fiberglass or a combination of the two.
- C. Fiberglass Handholes and Boxes with Polymer-Concrete Frame and Cover: Sheet-molded, fiberglass-reinforced, polyester-resin enclosure joined to polymer-concrete top ring or frame.
- D. Fiberglass Handholes and Boxes: Molded of fiberglass-reinforced polyester resin, with covers of polymer concrete.

2.11 SLEEVES FOR RACEWAYS

- A. Steel Pipe Sleeves: ASTM A 53/A 53M, Type E, Grade B, Schedule 40, galvanized steel, plain ends.
- B. Cast-Iron Pipe Sleeves: Cast or fabricated "wall pipe," equivalent to ductile-iron pressure pipe, with plain ends and integral waterstop, unless otherwise indicated.
- C. Sleeves for Rectangular Openings: Galvanized sheet steel with minimum 0.052- or 0.138-inch (1.3- or 3.5-mm) thickness as indicated and of length to suit application.

- D. Coordinate sleeve selection and application with selection and application of firestopping specified in Division 07 84 00
"FIRESTOPPING."

2.12 SLEEVE SEALS

- A. Description: Modular sealing device, designed for field assembly, to fill annular space between sleeve and cable.
1. Sealing Elements: EPDM interlocking links shaped to fit surface of cable or conduit. Include type and number required for material and size of raceway or cable.
 2. Pressure Plates: Stainless steel. Include two for each sealing element.
 3. Connecting Bolts and Nuts: Stainless steel of length required to secure pressure plates to sealing elements. Include one for each sealing element.

2.13 GROUT

- A. Nonmetallic, Shrinkage-Resistant Grout: ASTM C 1107, factory-packaged, nonmetallic aggregate grout, noncorrosive, nonstaining, mixed with water to consistency suitable for application and a 30-minute working time.

PART 3 - EXECUTION

3.1 PENETRATIONS

- A. Cutting or Holes:
1. Locate holes in advance where they are proposed in the structural sections such as ribs or beams. Obtain the approval of the COR prior to drilling through structural sections.
 2. Cut holes through concrete and masonry in new and existing structures with a diamond core drill or concrete saw. Pneumatic hammer, impact electric, hand or manual hammer type drills are not allowed, except where permitted by the COR as required by limited working space.
- B. Fire Stop: Where conduits, wireways, and other electronic safety and security raceways pass through fire partitions, fire walls, smoke partitions, or floors, install a fire stop that provides an effective barrier against the spread of fire, smoke and gases as specified in Section 07 84 00, FIRESTOPPING, with rock wool fiber or silicone foam sealant only. Completely fill and seal clearances between raceways and openings with the fire stop material.

- C. Waterproofing: At floor, exterior wall, and roof conduit penetrations, completely seal clearances around the conduit and make watertight as specified in Section 07 92 00, "JOINT SEALANTS".

3.2 INSTALLATION, GENERAL

A. Install conduit as follows:

1. Install complete runs before pulling in cables or wires.
2. Flattened, dented, or deformed conduit is not permitted. Remove and replace the damaged conduits with new undamaged material.
3. Assure conduit installation does not encroach into the ceiling height head room, walkways, or doorways.
4. Cut square with a hacksaw, ream, remove burrs, and draw up tight.
5. Mechanically continuous.
6. Independently support conduit at 2.4 m (8 foot) on center. Do not use other supports i.e., (suspended ceilings, suspended ceiling supporting members, lighting fixtures, conduits, mechanical piping, or mechanical ducts).
7. Support within 300 mm (12 inches) of changes of direction, and within 300 mm (12 inches) of each enclosure to which connected.
8. Close ends of empty conduit with plugs or caps at the rough-in stage to prevent entry of debris, until wires are pulled in.
9. Conduit installations under fume and vent hoods are prohibited.
10. Secure conduits to cabinets, junction boxes, pull boxes and outlet boxes with bonding type locknuts. For rigid conduit installations, provide a locknut on the inside of the enclosure, made up wrench tight. Do not make conduit connections to junction box covers.
11. Flashing of penetrations of the roof membrane is specified in Section 07 60 00, "FLASHING AND SHEET METAL".
12. Do not use aluminum conduits.
13. Unless otherwise indicated on the drawings or specified herein, all conduits shall be installed concealed within finished walls, floors and ceilings.

B. Conduit Bends:

1. Make bends with standard conduit bending machines.
2. Conduit hickey may be used for slight offsets, and for straightening stubbed out conduits.
3. Bending of conduits with a pipe tee or vise is prohibited.

C. Layout and Homeruns:

1. Install conduit with wiring, including homeruns, as shown.

2. Deviations: Make only where necessary to avoid interferences and only after drawings showing the proposed deviations have been submitted approved by the COR.

D. Fire Alarm:

1. Fire alarm conduit shall be painted red (a red "top-coated" conduit from the conduit manufacturer may be used in lieu of painted conduit) in accordance with the requirements of Section 28 31 00, "FIRE DETECTION AND ALARM".

3.3 CONCEALED WORK INSTALLATION

A. In Concrete:

1. Conduit: Rigid steel, or EMT. Do not install EMT in concrete slabs that are in contact with soil, gravel or vapor barriers.
2. Align and run conduit in direct lines.
3. Install conduit through concrete beams only when the following occurs:
 - a. Where shown on the structural drawings.
 - b. As approved by the COR prior to construction, and after submittal of drawing showing location, size, and position of each penetration.
4. Installation of conduit in concrete that is less than 75 mm (3 inch) thick is prohibited.
 - a. Conduit outside diameter larger than 1/3 of the slab thickness is prohibited.
 - b. Space between conduits in slabs: Approximately six conduit diameters apart, except one conduit diameter at conduit crossings.
 - c. Install conduits approximately in the center of the slab so that there will be a minimum of 19 mm (3/4 inch) of concrete around the conduits.
5. Make couplings and connections watertight. Use thread compounds that are UL approved conductive type to insure low resistance ground continuity through the conduits. Tightening set screws with pliers is prohibited.

B. Furred or Suspended Ceilings and in Walls:

1. Conduit for conductors above 600 volts:
 - a. Rigid steel or rigid aluminum.
 - b. Aluminum conduit is prohibited.
2. Conduit for conductors 600 volts and below:

- a. Rigid steel, or EMT. Different type conduits mixed indiscriminately in the same system is prohibited.
- 3. Align and run conduit parallel or perpendicular to the building lines.
- 4. Connect recessed lighting fixtures to conduit runs with maximum 1800 mm (6 feet) of flexible metal conduit extending from a junction box to the fixture.
- 5. Tightening set screws with pliers is prohibited.

3.4 EXPOSED WORK INSTALLATION

- A. Unless otherwise indicated on the drawings, exposed conduit is only permitted in mechanical and electrical rooms.
- B. Conduit for Conductors 600 volts and below:
 - 1. Rigid steel, or EMT. Different type of conduits mixed indiscriminately in the system is prohibited.
- C. Align and run conduit parallel or perpendicular to the building lines.
- D. Install horizontal runs close to the ceiling or beams and secure with conduit straps.
- E. Support horizontal or vertical runs at not over 2400 mm (eight foot) intervals.
- F. Surface metal raceways: Use only where shown.
- G. Painting:
 - 1. Paint exposed conduit as specified in Section 09 91 00, "PAINTING".
 - 2. Paint all conduits containing cables rated over 600 volts safety orange. Refer to Section 09 91 00, "PAINTING" for preparation, paint type, and exact color. In addition, paint legends, using 50 mm (two inch) high black numerals and letters, showing the cable voltage rating. Provide legends where conduits pass through walls and floors and at maximum 6000 mm (20 foot) intervals in between.

3.5 EXPANSION JOINTS

- A. Conduits 75 mm (3 inches) and larger, that are secured to the building structure on opposite sides of a building expansion joint, require expansion and deflection couplings. Install the couplings in accordance with the manufacturer's recommendations.
- B. Provide conduits smaller than 75 mm (3 inches) with junction boxes on both sides of the expansion joint. Connect conduits to junction boxes with sufficient slack of flexible conduit to produce 125 mm (5 inch) vertical drop midway between the ends. Flexible conduit shall have a copper green ground bonding jumper installed. In lieu of this flexible

conduit, expansion and deflection couplings as specified above for 375 mm (15 inches) and larger conduits are acceptable.

C. Install expansion and deflection couplings where shown.

3.6 CONDUIT SUPPORTS, INSTALLATION

- A. Safe working load shall not exceed 1/4 of proof test load of fastening devices.
- B. Use pipe straps or individual conduit hangers for supporting individual conduits. Maximum distance between supports is 2.5 m (8 foot) on center.
- C. Support multiple conduit runs with trapeze hangers. Use trapeze hangers that are designed to support a load equal to or greater than the sum of the weights of the conduits, wires, hanger itself, and 90 kg (200 pounds). Attach each conduit with U-bolts or other approved fasteners.
- D. Support conduit independently of junction boxes, pull boxes, fixtures, suspended ceiling T-bars, angle supports, and similar items.
- E. Fasteners and Supports in Solid Masonry and Concrete:
 - 1. New Construction: Use steel or malleable iron concrete inserts set in place prior to placing the concrete.
 - 2. Existing Construction:
 - a. Steel expansion anchors not less than 6 mm (1/4 inch) bolt size and not less than 28 mm (1-1/8 inch) embedment.
 - b. Power set fasteners not less than 6 mm (1/4 inch) diameter with depth of penetration not less than 75 mm (3 inches).
 - c. Use vibration and shock resistant anchors and fasteners for attaching to concrete ceilings.
- F. Hollow Masonry: Toggle bolts are permitted.
- G. Bolts supported only by plaster or gypsum wallboard are not acceptable.
- H. Metal Structures: Use machine screw fasteners or other devices specifically designed and approved for the application.
- I. Attachment by wood plugs, rawl plug, plastic, lead or soft metal anchors, or wood blocking and bolts supported only by plaster is prohibited.
- J. Chain, wire, or perforated strap shall not be used to support or fasten conduit.
- K. Spring steel type supports or fasteners are prohibited for all uses except: Horizontal and vertical supports/fasteners within walls.
- L. Vertical Supports: Vertical conduit runs shall have riser clamps and supports in accordance with the NEC and as shown. Provide supports for

cable and wire with fittings that include internal wedges and retaining collars.

3.7 BOX INSTALLATION

- A. Boxes for Concealed Conduits:
 - 1. Flush mounted.
 - 2. Provide raised covers for boxes to suit the wall or ceiling, construction and finish.
- B. In addition to boxes shown, install additional boxes where needed to prevent damage to cables and wires during pulling in operations.
- C. Remove only knockouts as required and plug unused openings. Use threaded plugs for cast metal boxes and snap-in metal covers for sheet metal boxes.
- D. Outlet boxes in the same wall mounted back-to-back are prohibited. A minimum 600 mm (24 inch), center-to-center lateral spacing shall be maintained between boxes).
- E. Minimum size of outlet boxes for ground fault interrupter (GFI) receptacles is 100 mm (4 inches) square by 55 mm (2-1/8 inches) deep, with device covers for the wall material and thickness involved.
- F. Stencil or install phenolic nameplates on covers of the boxes identified on riser diagrams; for example "SIG-FA JB No. 1".
- G. On all Branch Circuit junction box covers, identify the circuits with black marker.

3.8 ELECTRONIC SAFETY AND SECURITY CONDUIT

- A. Install the electronic safety and security raceway system as shown on drawings.
- B. Minimum conduit size of 19 mm (3/4 inch), but not less than the size shown on the drawings.
- C. All conduit ends shall be equipped with insulated bushings.
- D. All 100 mm (four inch) conduits within buildings shall include pull boxes after every two 90 degree bends. Size boxes per the NEC.
- E. Vertical conduits/sleeves through closets floors shall terminate not less than 75 mm (3 inches) below the floor and not less than 75 mm (3 inches) below the ceiling of the floor below.
- F. Terminate conduit runs to/from a backboard in a closet or interstitial space at the top or bottom of the backboard. Conduits shall enter communication closets next to the wall and be flush with the backboard.
- G. Where drilling is necessary for vertical conduits, locate holes so as not to affect structural sections such as ribs or beams.

- H. All empty conduits located in communications closets or on backboards shall be sealed with a standard non-hardening duct seal compound to prevent the entrance of moisture and gases and to meet fire resistance requirements.
- I. Conduit runs shall contain no more than four quarter turns (90 degree bends) between pull boxes/backboards. Minimum radius of communication conduit bends shall be as follows (special long radius):

Sizes of Conduit Trade Size	Radius of Conduit Bends mm, Inches
$\frac{3}{4}$	150 (6)
1	230 (9)
1-1/4	350 (14)
1-1/2	430 (17)
2	525 (21)
2-1/2	635 (25)
3	775 (31)
3-1/2	900 (36)
4	1125 (45)

- J. Furnish and install 19 mm (3/4 inch) thick fire retardant plywood specified in on the wall of communication closets where shown on drawings . Mount the plywood with the bottom edge 300 mm (one foot) above the finished floor.
- K. Furnish and pull wire in all empty conduits. (Sleeves through floor are exceptions).

3.9 COMMISSIONING

- A. Provide commissioning documentation in accordance with the requirements of Section 28 08 00 - "COMMISSIONING OF ELECTRONIC SAFETY AND SECURITY SYSTEMS" for all inspection, start up, and contractor testing required above and required by the System Readiness Checklist provided by the Commissioning Agent.
- B. Components provided under this section of the specification will be tested as part of a larger system. Refer to Section 28 08 00, "COMMISSIONING OF ELECTRONIC SAFETY AND SECURITY SYSTEMS" and related sections for contractor responsibilities for system commissioning.

SECTION 28 08 00**COMMISSIONING OF ELECTRONIC SAFETY AND SECURITY SYSTEMS****PART 1 - GENERAL****1.1 DESCRIPTION**

- A. The requirements of this Section apply to all sections of Division 28.
- B. This project will have selected building systems commissioned. The complete list of equipment and systems to be commissioned are specified in Section 01 91 00 GENERAL COMMISSIONING REQUIREMENTS. The commissioning process, which the Contractor is responsible to execute, is defined in Section 01 91 00 GENERAL COMMISSIONING REQUIREMENTS. A Commissioning Agent (CxA) appointed by the VA will manage the commissioning process.

1.2 RELATED WORK

- A. Section 01 00 00 GENERAL REQUIREMENTS.
- B. Section 01 91 00 GENERAL COMMISSIONING REQUIREMENTS.
- C. Section 01 33 23 SHOP DRAWINGS, PRODUCT DATA, AND SAMPLES.

1.3 SUMMARY

- A. This Section includes requirements for commissioning the electronic safety and security systems, subsystems and equipment. This Section supplements the general requirements specified in Section 01 91 00 GENERAL COMMISSIONING REQUIREMENTS.
- B. The commissioning activities have been developed to support the VA requirements to meet guidelines for Federal Leadership in Environmental, Energy, and Economic Performance.
- C. Refer to Section 01 91 00 GENERAL COMMISSIONING REQUIREMENTS for more specifics regarding processes and procedures as well as roles and responsibilities for all Commissioning Team members.

1.4 DEFINITIONS

- A. Refer to Section 01 91 00 GENERAL COMMISSIONING REQUIREMENTS for definitions.

1.5 COMMISSIONED SYSTEMS

- A. Commissioning of a system or systems specified in this Division is part of the construction process. Documentation and testing of these systems, as well as training of the VA's Operation and Maintenance

personnel, is required in cooperation with the VA and the Commissioning Agent.

B. The following Electronic Safety and Security systems will be commissioned:

1. Fire Detection and Alarm (Master panel and software, addressable units - i.e. pull stations, flow detectors, heat detectors, etc., controls and alarm functions, horns/bells/door releases and other output devices, and fire command center functions - stairwell communications, stairwell pressurization fan start, mechanical systems shutdowns).
2. Physical Access Controls System.
4. Electronic Personal Protection System.

1.6 SUBMITTALS

- A. The commissioning process requires review of selected Submittals. The Commissioning Agent will provide a list of submittals that will be reviewed by the Commissioning Agent. This list will be reviewed and approved by the Resident Engineer prior to forwarding to the Contractor. Refer to Section 01 33 23 SHOP DRAWINGS, PRODUCT DATA, and SAMPLES for further details.
- B. The commissioning process requires Submittal review simultaneously with engineering review. Specific submittal requirements related to the commissioning process are specified in Section 01 91 00 GENERAL COMMISSIONING REQUIREMENTS.

PART 2 - PRODUCTS (NOT USED)

PART 3 - EXECUTION

3.1 PRE-FUNCTIONAL CHECKLISTS

- A. The Contractor shall complete Pre-Functional Checklists to verify systems, subsystems, and equipment installation is complete and systems are ready for Systems Functional Performance Testing. The Commissioning Agent will prepare Pre-Functional Checklists to be used to document equipment installation. The Contractor shall complete the checklists. Completed checklists shall be submitted to the VA and to the Commissioning Agent for review. The Commissioning Agent may spot check a sample of completed checklists. If the Commissioning Agent determines that the information provided on the checklist is not

accurate, the Commissioning Agent will return the marked-up checklist to the Contractor for correction and resubmission. If the Commissioning Agent determines that a significant number of completed checklists for similar equipment are not accurate, the Commissioning Agent will select a broader sample of checklists for review. If the Commissioning Agent determines that a significant number of the broader sample of checklists is also inaccurate, all the checklists for the type of equipment will be returned to the Contractor for correction and resubmission. Refer to SECTION 01 91 00 GENERAL COMMISSIONING REQUIREMENTS for submittal requirements for Pre-Functional Checklists, Equipment Startup Reports, and other commissioning documents.

3.2 CONTRACTORS TESTS

- A. Contractor tests as required by other sections of Division 28 shall be scheduled and documented in accordance with Section 01 00 00 GENERAL REQUIREMENTS. The Commissioning Agent will witness selected Contractor tests. Contractor tests shall be completed prior to scheduling Systems Functional Performance Testing.

3.3 SYSTEMS FUNCTIONAL PERFORMANCE TESTING:

- A. The Commissioning Process includes Systems Functional Performance Testing that is intended to test systems functional performance under steady state conditions, to test system reaction to changes in operating conditions, and system performance under emergency conditions. The Commissioning Agent will prepare detailed Systems Functional Performance Test procedures for review and approval by the COR. The Contractor shall review and comment on the tests prior to approval. The Contractor shall provide the required labor, materials, and test equipment identified in the test procedure to perform the tests. The Commissioning Agent will witness and document the testing. The Contractor shall sign the test reports to verify tests were performed. See Section 01 91 00 GENERAL COMMISSIONING REQUIREMENTS, for additional details.

3.4 TRAINING OF VA PERSONNEL

- A. Training of the VA's operation and maintenance personnel is required in cooperation with the Resident Engineer and Commissioning Agent. Provide competent, factory authorized personnel to provide instruction to operation and maintenance personnel concerning the location,

operation, and troubleshooting of the installed systems. The instruction shall be scheduled in coordination with the COR after submission and approval of formal training plans. Refer to Section 01 91 00 GENERAL COMMISSIONING REQUIREMENTS and Division 28 Sections for additional Contractor training requirements.

----- END -----

SECTION 28 13 00
PHYSICAL ACCESS CONTROL SYSTEM**PART 1 - GENERAL****1.1 DESCRIPTION**

- A. This section specifies the finishing, installation, connection, testing and certification of a complete and fully operating Physical Access Control System, hereinafter referred to as the PACS.
- B. This Section includes a Physical Access Control System consisting of a system server, [one or more networked workstation computers,] operating system and application software, and field-installed Controllers connected by a high-speed electronic data transmission network. The PACS shall have the following:
 - 1. Physical Access Control:
 - a. Regulating access through doors, gates, and traffic-control bollards.
 - b. Anti-passback
 - c. Visitor assignment
 - d. Surge and tamper protection
 - e. Secondary alarm annunciator
 - f. Credential cards and readers
 - g. Biometric identity verification equipment
 - h. Push-button switches
 - i. RS-232 ASCII interface
 - j. Credential creation and credential holder database and management
 - k. Monitoring of field-installed devices
 - l. Interface with paging, HVAC, elevator control systems.
 - m. Reporting
 - 2. Security:
 - a. Real-time guard tour.
 - b. Time and attendance.
 - c. Key tracking.
 - d. Video and camera control.
 - e. Time and attendance
- C. System Architecture:
 - 1. Criticality, operational requirements, and/or limiting points of failure may dictate the development of an enterprise and regional

281300

PHYSICAL ACCESS CONTROL SYSTEM

server architecture as opposed to system capacity. Provide server and workstation configurations with all necessary connectors, interfaces and accessories as shown.

- D. PACS shall provide secure and reliable identification of Federal employees and contractors by utilizing credential authentication per FIPS-201.
- E. Physical Access Control System (PACS) shall consist of:
1. Head-End equipment server,
 2. One or more networked PC-based workstations,
 3. Physical Access Control System and Database Management Software,
 4. Credential validation software/hardware,
 5. Field installed controllers,
 6. PIV Middleware,
 7. Card readers,
 8. Biometric identification devices,
 9. PIV cards,
 10. Supportive information system,
 11. Door locks and sensors,
 12. Power supplies,
 13. Interfaces with:
 - a. Video Surveillance and Assessment System,
 - b. Gate, turnstile, and traffic arm controls,
 - c. Automatic door operators,
 - d. Intrusion Detection System,
 - e. Intercommunication System
 - f. Fire Protection System,
 - g. HVAC,
 - h. Building Management System,
 - i. Elevator Controls,
- F. Head-End equipment server, workstations and controllers shall be connected by a high-speed electronic data transmission network.
- G. Information system supporting PACS , Head-End equipment server, workstations, network switches, routers and controllers shall comply with FIPS 200 requirements (Minimum Security Requirements for Federal Information and Information Systems)and NIST Special Publication 800-53 (Recommended Security Controls for Federal Information Systems).

- H. PACS system shall support:
1. Multiple credential authentication modes,
 2. Bidirectional communication with the reader,
 3. Incident response policy implementation capability; system shall have capability to automatically change access privileges for certain user groups to high security areas in case of incident/emergency.
 4. Visitor management,
- I. All security relevant decisions shall be made on "secure side of the door". Secure side processing shall include;
1. Challenge/response management,
 2. PKI path discovery and validation,
 3. Credential identifier processing,
 4. Authorization decisions.
- J. For locations where secure side processing is not applicable the tamper switches and certified cryptographic processing shall be provided per FIPS-140-2.
- K. System Software: Based on central-station, workstation operating system, server operating system, and application software.
- L. Software and controllers shall be capable of matching full 56 bit FASC-N plus minimum of 32 bits of public key certificate data.
- M. Software shall have the following capabilities:
1. Multiuser multitasking to allow for independent activities and monitoring to occur simultaneously at different workstations.
 2. Support authentication and enrolment;
 - a. PIV verification,
 - b. Expiration date check,
 - c. Biometric check,
 - d. Digital photo display/check,
 - e. Validate digital signatures of data objects (Objects are signed by the Trusted Authority
 - f. Private key challenge (CAK & PAK to verify private key public key pairs exist and card is not a clone)
 3. Support CRL validation via OCSP or SCVP on a scheduled basis and automatically deny access to any revoked credential in the system.

4. Graphical user interface to show pull-down menus and a menu tree format that complies with interface guidelines of Microsoft Windows operating system.
5. System license shall be for the entire system and shall include capability for future additions that are within the indicated system size limits specified in this Section.
6. System shall have open architecture that allows importing and exporting of data and interfacing with other systems that are compatible with existing operating system.
7. Operator login and access shall be utilized via integrated smart card reader and password protection.

N. Systems Networks:

1. A standalone system network shall interconnect all components of the system. This network shall include communications between a central station and any peer or subordinate workstations, enrollment stations, local annunciation stations, portal control stations or redundant central stations.

O. Security Management System Server Redundancy:

1. The SMS shall support multiple levels of fault tolerance and SMS redundancy listed and described below:
 - a. Hot Standby Servers
 - b. Clustering
 - c. Disk Mirroring
 - d. RAID Level 10
 - e. Distributed Intelligence

P. Number of points:

1. PACS shall support multiple autonomous regional servers that can connect to a master command and controller server.
2. Unlimited number of access control readers, unlimited number of inputs or outputs, unlimited number of client workstations, unlimited number of cardholders.
3. Total system solution to enable enterprise-wide, networked, multi-user access to all system resources via a wide range of options for connectivity with the customer's existing LAN and WAN.

Q. Console Network:

1. Console network, if required, shall provide communication between a central station and any subordinate or separate stations of the system. Where redundant central or parallel stations are required, the console network shall allow the configuration of stations as master and slave. The console network may be a part of the field device network or may be separate depending upon the manufacturer's system configuration.
- R. Network(s) connecting PCs and Controllers shall comply with NIST Special Publication 800-53 (Recommended Security Controls for Federal Information Systems) and consist of one or more of the following:
 1. Local area, IEEE 802.3 Fast Ethernet [10 BASE-T] [100 BASE-TX], star topology network based on TCP/IP.
 2. Direct-connected, RS-232 cable from the COM port of the Central Station to the first Controller, then RS-485 to interconnect the remainder of the Controllers at that Location.

1.2 RELATED WORK

- A. Section 01 00 00 - GENERAL REQUIREMENTS. For General Requirements.
- B. Section 07 84 00 - FIRESTOPPING. Requirements for firestopping application and use.
- C. Section 08 11 73 - SLIDING METAL FIRE DOORS. Requirements for door installation.
- D. Section 08 34 59 - VAULT DOORS AND DAY GATES. Requirements for door and gate installation.
- E. Section 08 35 13.13 - ACCORDIAN FOLDING DOORS. Requirements for door installation.
- F. Section 08 71 00 - DOOR HARDWARE. Requirements for door installation.
- G. Section 10 14 00 - SIGNAGE. Requirements for labeling and signs.
- H. Section 14 24 00 - HYDRAULIC ELEVATORS. Requirements for elevators.
- I. Section 26 05 11 - REQUIREMENTS FOR ELECTRICAL INSTALLATIONS. Requirements for connection of high voltage.
- J. Section 26 05 21 - LOW VOLTAGE ELECTRICAL POWER CONDUCTORS AND CABLES (600 VOLTS AND BELOW). Requirements for power cables.
- K. Section 26 05 33 - RACEWAYS AND BOXES FOR ELECTRICAL SYSTEMS. Requirements for infrastructure.

- L. Section 26 05 41 - UNDERGROUND ELECTRICAL CONSTRUCTION. Requirements for underground installation of wiring.
- M. Section 26 56 00 - EXTERIOR LIGHTING. Requirements for perimeter lighting.
- N. Section 28 05 00 - COMMON WORK RESULTS FOR ELECTRONIC SAFETY AND SECURITY. For general requirements that are common to more than one section in Division 28.
- O. Section 28 05 13 - CONDUCTORS AND CABLES FOR ELECTRONIC SAFETY AND SECURITY. Requirements for conductors and cables.
- P. Section 28 05 26 - GROUNDING AND BONDING FOR ELECTRONIC SAFETY AND SECURITY. Requirements for grounding of equipment.
- Q. Section 28 05 28.33 - CONDUITS AND BOXES FOR ELECTRONIC SAFETY AND SECURITY. Requirements for infrastructure.
- R. Section 28 08 00 - COMMISSIONING OF ELECTRONIC SAFETY AND SECURITY. For requirements for commissioning, systems readiness checklists, and training.
- S. Section 28 13 16 - ACCESS CONTROL SYSTEM AND DATABASE MANAGEMENT. Requirements for control and operation of all security systems.
- T. Section 28 23 00 - VIDEO SURVEILLANCE. Requirements for security camera systems.
- U. Section 28 26 00 - ELECTRONIC PERSONAL PROTECTION SYSTEM (EPPS). Requirements for emergency and interior communications.
- V. Section 28 31 00 - FIRE DETECTION AND ALARM. Requirements for integration with fire detection and alarm system.

1.3 QUALITY ASSURANCE

- A. Refer to 28 05 00 COMMON WORK RESULTS FOR ELECTRONIC SAFETY AND SECURITY, Part 1
- B. The Contractor shall be responsible for providing, installing, and the operation of the PACS as shown. The Contractor shall also provide certification as required.
- C. The security system will be installed and tested to ensure all components are fully compatible as a system and can be integrated with all associated security subsystems, whether the security system is stand-alone or a part of a complete Information Technology (IT) computer network.

D. Manufacturers Qualifications: The manufacturer shall regularly and presently produce, as one of the manufacturer's principal products, the equipment and material specified for this project, and shall have manufactured the item for at least three years.

E. Product Qualifications:

1. Manufacturer's product shall have been in satisfactory operation, on three installations of similar size and type as this project, for approximately three years.
2. The Government reserves the right to require the Contractor to submit a list of installations where the products have been in operation before approval.

F. Contractor Qualifications:

1. The Contractor or security sub-contractor shall be a licensed security Contractor with a minimum of five (5) years experience installing and servicing systems of similar scope and complexity. The Contractor shall be an authorized regional representative of the Security Management System's (PACS) manufacturer. The Contractor shall provide four (4) current references from clients with systems of similar scope and complexity which became operational in the past three (3) years. At least three (3) of the references shall be utilizing the same system components, in a similar configuration as the proposed system. The references must include a current point of contact, company or agency name, address, telephone number, complete system description, date of completion, and approximate cost of the project. The owner reserves the option to visit the reference sites, with the site owner's permission and representative, to verify the quality of installation and the references' level of satisfaction with the system. The Contractor shall provide copies of system manufacturer certification for all technicians. The Contractor shall only utilize factory-trained technicians to install, program, and service the PACS. The Contractor shall only utilize factory-trained technicians to install, terminate and service controller/field panels and reader modules. The technicians shall have a minimum of five (5) continuous years of technical experience in electronic security systems. The Contractor shall have a local service facility. The facility shall be located within

281300

60 miles of the project site. The local facility shall include sufficient spare parts inventory to support the service requirements associated with this contract. The facility shall also include appropriate diagnostic equipment to perform diagnostic procedures. The Resident Engineer reserves the option of surveying the company's facility to verify the service inventory and presence of a local service organization.

- a. The Contractor shall provide proof project superintendent with BICSI Certified Commercial Installer Level 2 to provide oversight of the project.
- b. Cable installer must have on staff a Registered Communication Distribution Designer (RCDD) certified by Building Industry Consulting Service International. The staff member shall provide consistent oversight of the project cabling throughout design, layout, installation, termination and testing.

G. Service Qualifications: There shall be a permanent service organization maintained or trained by the manufacturer which will render satisfactory service to this installation within four hours of receipt of notification that service is needed. Submit name and address of service organizations.

1.4 SUBMITTALS

- A. Submit below items in conjunction with Master Specification Sections 01 33 23, SHOP DRAWINGS, PRODUCT DATA, AND SAMPLES, Section 02 41 00, DEMOLITION, and Section 28 05 00 COMMON WORK RESULTS FOR ELECTRONIC SAFETY AND SECURITY.
- B. Provide certificates of compliance with Section 1.3, Quality Assurance.
- C. Provide a complete and thorough pre-installation and as-built design package in both electronic format and on paper, minimum size 48 x 48 inches (1220 x 1220 millimeters); drawing submittals shall be per the established project schedule.
- D. Shop drawing and as-built packages shall include, but not be limited to:
 - 1. Index Sheet that shall:
 - a. Define each page of the design package to include facility name, building name, floor, and sheet number.

- b. Provide a complete list of all security abbreviations and symbols.
- c. Reference all general notes that are utilized within the design package.
- d. Specification and scope of work pages for all individual security systems that are applicable to the design package that will:
 - 1) Outline all general and job specific work required within the design package.
 - 2) Provide a detailed device identification table outlining device Identification (ID) and use for all security systems equipment utilized in the design package.
- 2. Drawing sheets that will be plotted on the individual floor plans or site plans shall:
 - a. Include a title block as defined above.
 - b. Clearly define the drawings scale in both standard and metric measurements.
 - c. Provide device identification and location.
 - d. Address all signal and power conduit runs and sizes that are associated with the design of the electronic security system and other security elements (e.g., barriers, etc.).
 - e. Identify all pull box and conduit locations, sizes, and fill capacities.
 - f. Address all general and drawing specific notes for a particular drawing sheet.
- 3. A detailed riser drawing for each applicable security subsystem shall:
 - a. Indicate the sequence of operation.
 - b. Relationship of integrated components on one diagram.
 - c. Include the number, size, identification, and maximum lengths of interconnecting wires.
 - d. Wire/cable types shall be defined by a wire and cable schedule.

The schedule shall utilize a lettering system that will correspond to the wire/cable it represents (example: A = 18 AWG/1 Pair Twisted, Unshielded). This schedule shall also provide the manufacturer's name and part number for the wire/cable being installed.

4. A detailed system drawing for each applicable security system shall:
 - a. Clearly identify how all equipment within the system, from main panel to device, shall be laid out and connected.
 - b. Provide full detail of all system components wiring from point-to-point.
 - c. Identify wire types utilized for connection, interconnection with associate security subsystems.
 - d. Show device locations that correspond to the floor plans.
 - e. All general and drawing specific notes shall be included with the system drawings.
5. A detailed schedule for all of the applicable security subsystems shall be included. All schedules shall provide the following information:
 - a. Device ID.
 - b. Device Location (e.g. site, building, floor, room number, location, and description).
 - c. Mounting type (e.g. flush, wall, surface, etc.).
 - d. Power supply or circuit breaker and power panel number.
 - e. In addition, for the PACS, provide the door ID, door type (e.g. wood or metal), locking mechanism (e.g. strike or electromagnetic lock) and control device (e.g. card reader or biometrics).
6. Detail and elevation drawings for all devices that define how they were installed and mounted.
- E. Pre-installation design packages shall go through a full review process conducted by the Contractor along with a VA representative to ensure all work has been clearly defined and completed. All reviews shall be conducted in accordance with the project schedule. There shall be four (4) stages to the review process:
 1. 35 percent
 2. 65 percent
 3. 90 percent
 4. 100 percent
- F. Provide manufacturer security system product cut-sheets. Submit for approval at least 30 days prior to commencement of formal testing, a Security System Operational Test Plan. Include procedures for

operational testing of each component and security subsystem, to include performance of an integrated system test.

- G. Submit manufacture's certification of Underwriters Laboratories, Inc. (UL) listing as specified. Provide all maintenance and operating manuals per Section 01 00 00, GENERAL REQUIREMENTS, and Section 28 05 00 COMMON WORK RESULTS FOR ELECTRONIC SAFETY AND SECURITY.
- H. Completed System Readiness Checklists provided by the Commissioning Agent and completed by the contractor, signed by a qualified technician and dated on the date of completion, in accordance with the requirements of Section 28 08 00 COMMISSIONING OF ELECTRONIC SAFETY AND SECURITY SYSTEMS.
- I. General: Submittals shall be in full compliance of the Contract Documents. All submittals shall be provided in accordance with this section. Submittals lacking the breath or depth these requirements will be considered incomplete and rejected. Submissions are considered multidisciplinary and shall require coordination with applicable divisions to provide a complete and comprehensive submission package. Additional general provisions are as follows:
 - 1. The Contractor shall schedule submittals in order to maintain the project schedule. For coordination drawings refer to Specification Section 01 33 10 - DESIGN SUBMITTAL PROCEDURES, which outline basic submittal requirements and coordination. Section 01 33 10 shall be used in conjunction with this section.
 - 2. The Contractor shall identify variations from requirements of Contract Documents and state product and system limitations, which may be detrimental to successful performance of the completed work or system.
 - 3. Each package shall be submitted at one (1) time for each review and include components from applicable disciplines (e.g., electrical work, architectural finishes, door hardware, etc.) which are required to produce an accurate and detailed depiction of the project.
 - 4. Manufacturer's information used for submittal shall have pages with items for approval tagged, items on pages shall be identified, and capacities and performance parameters for review shall be clearly

- marked through use of an arrow or highlighting. Provide space for Resident Engineer and Contractor review stamps.
5. Technical Data Drawings shall be in the latest version of AutoCAD®, drawn accurately, and in accordance with VA CAD Standards. FREEHAND SKETCHES OR COPIED VERSIONS OF THE CONSTRUCTION DOCUMENTS WILL NOT BE ACCEPTED. The Contractor shall not reproduce Contract Documents or copy standard information as the basis of the Technical Data Drawings. If departures from the technical data drawings are subsequently deemed necessary by the Contractor, details of such departures and the reasons thereof shall be submitted in writing to the COR for approval before the initiation of work.
6. Packaging: The Contractor shall organize the submissions according to the following packaging requirements.
- a. Binders: For each manual, provide heavy duty, commercial quality, durable three (3) ring vinyl covered loose leaf binders, sized to receive 8.5 x 11 in paper, and appropriate capacity to accommodate the contents. Provide a clear plastic sleeve on the spine to hold labels describing the contents. Provide pockets in the covers to receive folded sheets.
 - 1) Where two (2) or more binders are necessary to accommodate data, correlate data in each binder into related groupings according to the Project Manual table of contents. Cross-referencing other binders where necessary to provide essential information for communication of proper operation and or maintenance of the component or system.
 - 2) Identify each binder on the front and spine with printed binder title, Project title or name, and subject matter covered. Indicate the volume number if applicable.
 - b. Dividers: Provide heavy paper dividers with celluloid tabs for each Section. Mark each tab to indicate contents.
 - c. Protective Plastic Jackets: Provide protective transparent plastic jackets designed to enclose diagnostic software for computerized electronic equipment.
 - d. Text Material: Where written material is required as part of the manual use the manufacturer's standard printed material, or if

not available, specially prepared data, neatly typewritten on 8.5 inches by 11 inches 20 pound white bond paper.

e. Drawings: Where drawings and/or diagrams are required as part of the manual, provide reinforced punched binder tabs on the drawings and bind them with the text.

- 1) Where oversized drawings are necessary, fold the drawings to the same size as the text pages and use as a foldout.
- 2) If drawings are too large to be used practically as a foldout, place the drawing, neatly folded, in the front or rear pocket of the binder. Insert a type written page indicating the drawing title, description of contents and drawing location at the appropriate location of the manual.
- 3) Drawings shall be sized to ensure details and text is of legible size. Text shall be no less than 1/16" tall.

f. Manual Content: In each manual include information specified in the individual Specification section, and the following information for each major component of building equipment and controls:

- 1) General system or equipment description.
- 2) Design factors and assumptions.
- 3) Copies of applicable Shop Drawings and Product Data.
- 4) System or equipment identification including: manufacturer, model and serial numbers of each component, operating instructions, emergency instructions, wiring diagrams, inspection and test procedures, maintenance procedures and schedules, precautions against improper use and maintenance, repair instructions, sources of required maintenance materials and related services, and a manual index.

g. Binder Organization: Organize each manual into separate sections for each piece of related equipment. At a minimum, each manual shall contain a title page, table of contents, copies of Product Data supplemented by drawings and written text, and copies of each warranty, bond, certifications, and service Contract issued. Refer to Group I through V Technical Data Package Submittal requirements for required section content.

- h. Title Page: Provide a title page as the first sheet of each manual to include the following information; project name and address, subject matter covered by the manual, name and address of the Project, date of the submittal, name, address, and telephone number of the Contractor, and cross references to related systems in other operating and/or maintenance manuals.
- i. Table of Contents: After the title page, include a type written table of contents for each volume, arranged systematically according to the Project Manual format. Provide a list of each product included, identified by product name or other appropriate identifying symbols and indexed to the content of the volume. Where more than one (1) volume is required to hold data for a particular system, provide a comprehensive table of contents for all volumes in each volume of the set.
- j. General Information Section: Provide a general information section immediately following the table of contents, listing each product included in the manual, identified by product name. Under each product, list the name, address, and telephone number of the installer and maintenance Contractor. In addition, list a local source for replacement parts and equipment.
- k. Drawings: Provide specially prepared drawings where necessary to supplement the manufacturers printed data to illustrate the relationship between components of equipment or systems, or provide control or flow diagrams. Coordinate these drawings with information contained in Project Record Drawings to assure correct illustration of the completed installation.
- l. Manufacturer's Data: Where manufacturer's standard printed data is included in the manuals, include only those sheets that are pertinent to the part or product installed. Mark each sheet to identify each part or product included in the installation. Where more than one (1) item in tabular format is included, identify each item, using appropriate references from the Contract Documents. Identify data that is applicable to the installation and delete references to information which is not applicable.

-
- m. Where manufacturer's standard printed data is not available and the information is necessary for proper operation and maintenance of equipment or systems, or it is necessary to provide additional information to supplement the data included in the manual, prepare written text to provide the necessary information. Organize the text in a consistent format under a separate heading for different procedures. Where necessary, provide a logical sequence of instruction for each operating or maintenance procedure. Where similar or more than one product is listed on the submittal the Contractor shall differentiate by highlighting the specific product to be utilized.
 - n. Calculations: Provide a section for circuit and panel calculations.
 - o. Loading Sheets: Provide a section for DGP Loading Sheets.
 - p. Certifications: Provide section for Contractor's manufacturer certifications.
7. Contractor Review: Review submittals prior to transmittal. Determine and verify field measurements and field construction criteria. Verify manufacturer's catalog numbers and conformance of submittal with requirements of contract documents. Return non-conforming or incomplete submittals with requirements of the work and contract documents. Apply Contractor's stamp with signature certifying the review and verification of products occurred, and the field dimensions, adjacent construction, and coordination of information is in accordance with the requirements of the contract documents.
8. Resubmission: Revise and resubmit submittals as required within 15 calendar days of return of submittal. Make resubmissions under procedures specified for initial submittals. Identify all changes made since previous submittal.
9. Product Data: Within 15 calendar days after execution of the contract, the Contractor shall submit for approval a complete list of all of major products proposed for use. The data shall include name of manufacturer, trade name, model number, the associated contract document section number, paragraph number, and the referenced standards for each listed product.

J. Group 1 Technical Data Package: Group I Technical Data Package shall be one submittal consisting of the following content and organization. Refer to VA Special Conditions Document for drawing format and content requirements. The data package shall include the following:

1. Section I - Drawings:

- a. General - Drawings shall conform to VA Special Conditions and CAD Standards Documents. All text associated with security details shall be 1/8" tall and meet VA text standard for AutoCAD™ drawings.
- b. Cover Sheet - Cover sheet shall consist of Project Title and Address, Project Number, Area and Vicinity Maps.
- c. General Information Sheets - General Information Sheets shall consist of General Notes, Abbreviations, Symbols, Wire and Cable Schedule, Project Phasing, and Sheet Index.
- d. Floor Plans - Floor plans shall be produced from the Architectural backgrounds issued in the Construction Documents. The contractor shall receive floor plans from the prime A/E to develop these drawing sets. Security devices shall be placed on drawings in scale. All text associated with security details shall be 1/8" tall and meet VA text standard for AutoCAD™ drawings. Floor plans shall identify the following:
 - 1) security devices by symbol,
 - 2) the associated device point number (derived from the loading sheets),
 - 3) wire & cable types and counts
 - 4) conduit sizing and routing
 - 5) conduit riser systems
 - 6) device and area detail call outs
- e. Architectural details - Architectural details shall be produced for each device mounting type (door details for doors with physical access control, reader pedestals and mounts, security panel and power supply details).
- f. Riser Diagrams - Contractor shall provide a riser diagram indicating riser architecture and distribution of the physical access control system throughout the facility (or area in scope).

- g. Block Diagrams - Contractor shall provide a block diagram for the entire system architecture and interconnections with SMS subsystems. Block diagram shall identify SMS subsystem (e.g., physical access control, closed circuit television, intercom, and other associated subsystems) integration; and data transmission and media conversion methodologies.
- h. Interconnection Diagrams - Contractor shall provide interconnection diagram for each sensor, and device component. Interconnection diagram shall identify termination locations, standard wire detail to include termination schedule. Diagram shall also identify interfaces to other systems such as elevator control, fire alarm systems, and security management systems.
- i. Security Details:
- 1) Panel Assembly Detail - For each panel assembly, a panel assembly details shall be provided identifying individual panel component size and content.
 - 2) Panel Details - Provide security panel details identify general arrangement of the security system components, backboard size, wire through size and location, and power circuit requirements.
 - 3) Device Mounting Details - Provide mounting detailed drawing for each security device (physical access control system, video surveillance and assessment, and intercom systems) for each type of wall and ceiling configuration in project. Device details shall include device, mounting detail, wiring and conduit routing.
 - 4) Details of connections to power supplies and grounding
 - 5) Details of surge protection device installation
 - 6) Sensor detection patterns - Each system sensor shall have associated detection patterns.
 - 7) Equipment Rack Detail - For each equipment rack, provide a scaled detail of the equipment rack location and rack space utilization. Use of BISCII wire management standards shall be employed to identify wire management methodology. Transitions between equipment racks shall be shown to include use vertical and horizontal latter rack system.

- 8) Security Control Room - The contractor shall provide a layout plan for the Security Control Room. The layout plan shall identify all equipment and details associated with the installation.
- 9) Operator Console - The contractor shall provide a layout plan for the Operator Console. The layout plan shall identify all equipment and details associated with the installation.
Equipment room - the contractor shall provide a layout plan for the equipment room. The layout plan shall identify all equipment and details associated with the installation.
- 10) Equipment Room - Equipment room details shall provide architectural, electrical, mechanical, plumbing, IT/Data and associated equipment and device placements both vertical and horizontally.
- j. Electrical Panel Schedule - Electrical Panel Details shall be provided for all SMS systems electrical power circuits. Panel details shall be provided identifying panel type (Standard, Emergency Power, Emergency/Uninterrupted Power Source, and Uninterrupted Power Source Only), panel location, circuit number, and circuit amperage rating.
- k. Door Schedule - A door schedule shall be developed for each door equipped with electronic security components. At a minimum, the door schedule shall be coordinated with Division 08 work and include the following information:
 - 1) Item Number
 - 2) Door Number (Derived from A/E Drawings)
 - 3) Floor Plan Sheet Number
 - 4) Standard Detail Number
 - 5) Door Description (Derived from Loading Sheets)
 - 6) Data Gathering Panel Input Number
 - 7) Door Position or Monitoring Device Type & Model Number
 - 8) Lock Type, Model Number & Power Input/Draw (standby/active)
 - 9) Card Reader Type & Model Number
 - 10) Shunting Device Type & Model Number
 - 11) Sounder Type & Model Number
 - 12) Manufacturer

281300

PHYSICAL ACCESS CONTROL SYSTEM

- 13) Misc. devices as required
 - a) Delayed Egress Type & Model Number
 - b) Intercom
 - c) Camera
 - d) Electric Transfer Hinge
 - e) Electric Pass-through device
 - 14) Remarks column indicating special notes or door configurations
2. Camera Schedule - A camera schedule shall be developed for each camera. Contractors shall coordinate with the COR to determine camera starting numbers and naming conventions. All drawings shall identify wire and cable standardization methodology. Color coding of all wiring conductors and jackets is required and shall be communicated consistently throughout the drawings package submittal. At a minimum, the camera schedule shall include the following information:
- a. Item Number
 - b. Camera Number
 - c. Naming Conventions
 - d. Description of Camera Coverage
 - e. Camera Location
 - f. Floor Plan Sheet Number
 - g. Camera Type
 - h. Mounting Type
 - i. Standard Detail Reference
 - j. Power Input & Draw
 - k. Power Panel Location
 - l. Remarks Column for Camera
3. Section II - Data Gathering Panel Documentation Package
- a. Contractor shall provide Data Gathering Panel (DGP) input and output documentation packages for review at the Shop Drawing submittal stage and also with the as-built documentation package. The documentation packages shall be provided in both printed and magnetic form at both review stages.
 - b. The Contractor shall provide loading sheet documentation package for the associated DGP, including input and output boards for all field panels associated with the project. Documentation shall be

provided in current version Microsoft Excel spreadsheets following the format currently utilized by VA. A separate spreadsheet file shall be generated for each DGP and associated field panels.

- c. The spreadsheet names shall follow a sequence that shall display the spreadsheets in numerical order according to the DGP system number. The spreadsheet shall include the prefix in the file name that uniquely identifies the project site. The spreadsheet shall detail all connected items such as card readers, alarm inputs, and relay output connections. The spreadsheet shall include an individual section (row) for each panel input, output and card reader. The spreadsheet shall automatically calculate the system numbers for card readers, inputs, and outputs based upon data entered in initialization fields.
- d. All entries must be verified against the field devices. Copies of the floor plans shall be forwarded under separate cover.
- e. The DGP spreadsheet shall include an entry section for the following information:
 - 1) DGP number
 - 2) First Reader Number
 - 3) First Monitor Point Number
 - 4) First Relay Number
 - 5) DGP, input or output Location
 - 6) DGP Chain Number
 - 7) DGP Cabinet Tamper Input Number
 - 8) DGP Power Fail Input Number
 - 9) Number of Monitor Points Reserved For Expansion Boards
 - 10) Number of Control Points (Relays) Reserved For Expansion Boards
- f. The DGP, input module and output module spreadsheets shall automatically calculate the following information based upon the associated entries in the above fields:
 - 1) System Numbers for Card Readers
 - 2) System Numbers for Monitor Point Inputs
 - 3) System Numbers for Control Points (Relays)
 - 4) Next DGP or input module First Monitor Point Number

281300

- 5) Next DGP or output module First Control Point Number
- g. The DGP spreadsheet shall provide the following information for each card reader:
- 1) DGP Reader Number
 - 2) System Reader Number
 - 3) Cable ID Number
 - 4) Description Field (Room Number)
 - 5) Description Field (Device Type i.e.: In Reader, Out Reader, etc.)
 - 6) Description Field
 - 7) DGP Input Location
 - 8) Date Test
 - 9) Date Passed
 - 10) Cable Type
 - 11) Camera Numbers (of cameras viewing the reader location)
- h. The DGP and input module spreadsheet shall provide the following information for each monitor point (alarm input).
- 1) DGP Monitor Point Input Number
 - 2) System Monitor Point Number
 - 3) Cable ID Number
 - 4) Description Field (Room Number)
 - 5) Description Field (Device Type i.e.: Door Contact, Motion Detector, etc.)
 - 6) DGP or input module Input Location
 - 7) Date Test
 - 8) Date Passed
 - 9) Cable Type
 - 10) Camera Numbers (of associated alarm event preset call-ups)
- i. The DGP and output module spreadsheet shall provide the following information for each control point (output relay).
- 1) DGP Control Point (Relay) Number
 - 2) System (Control Point) Number
 - 3) Cable ID Number
 - 4) Description Field (Room Number)
 - 5) Description Field (Device: Lock Control, Local Sounder, etc.)
 - 6) Description Field

- 7) DGP or OUTPUT MODULE Output Location
- 8) Date Test
- 9) Date Passed Cable Type
- 10) Camera Number (of associated alarm event preset call-ups)
- j. The DGP, input module and output module spreadsheet shall include the following information or directions in the header and footer:
 - 1) Header
 - a) DGP Input and Output Worksheet
 - b) Enter Beginning Reader, Input, and Output Starting Numbers and Sheet Will Automatically Calculate the Remaining System Numbers.
 - 2) Footer
 - a) File Name
 - b) Date Printed
 - c) Page Number
- 4. Section IV - Manufacturers' Data: The data package shall include manufacturers' data for all materials and equipment, including sensors, local processors and console equipment provided under this specification.
- 5. Section V - System Description and Analysis: The data package shall include system descriptions, analysis, and calculations used in sizing equipment required by these specifications. Descriptions and calculations shall show how the equipment will operate as a system to meet the performance requirements of this specification. The data package shall include the following:
 - a. Central processor memory size; communication speed and protocol description; rigid disk system size and configuration; flexible disk system size and configuration; back-up media size and configuration; alarm response time calculations; command response time calculations; start-up operations; expansion capability and method of implementation; sample copy of each report specified; and color photographs representative of typical graphics.
 - b. Software Data: The data package shall consist of descriptions of the operation and capability of the system, and application software as specified.

- c. Overall System Reliability Calculations: The data package shall include all manufacturers' reliability data and calculations required to show compliance with the specified reliability.
- 6. Section VI - Certifications & References: All specified manufacturer's certifications shall be included with the data package. Contractor shall provide Project references as outlined in Paragraph 1.4 "Quality Assurance".
- K. Group II Technical Data Package
 - 1. The Contractor shall prepare a report of "Current Site Conditions" and submit a report to the COR documenting changes to the site, particularly those conditions that affect performance of the system to be installed. The Contractor shall provide specification sheets, or written functional requirements to support the findings, and a cost estimate to correct those site changes or conditions which affect the installation of the system or its performance. The Contractor shall not correct any deficiency without written permission from the COR.
 - 2. System Configuration and Functionality: The contractor shall provide the results of the meeting with VA to develop system requirements and functionality including but not limited to:
 - a. Baseline configuration
 - b. Access levels
 - c. Schedules (physical access control, holidays, etc.)
 - d. Badge database
 - e. System monitoring and reporting (unit level and central control)
 - f. Naming conventions and descriptors
- L. Group III Technical Data Package
 - 1. Development of Test Procedures: The Contractor will prepare performance test procedures for the system testing. The test procedures shall follow the format of the VA Testing procedures and be customized to the contract requirements. The Contractor will deliver the test procedures to the COR for approval at least 60 calendar days prior to the requested test date.
- M. Group IV Technical Data Package
 - 1. Performance Verification Test

- a. Based on the successful completion of the pre-delivery test, the Contractor shall finalize the test procedures and report forms for the performance verification test (PVT) and the endurance test. The PVT shall follow the format, layout and content of the pre-delivery test. The Contractor shall deliver the PVT and endurance test procedures to the COR for approval. The Contractor may schedule the PVT after receiving written approval of the test procedures. The Contractor shall deliver the final PVT and endurance test reports within 14 calendar days from completion of the tests. Refer to Part 3 of this section for System Testing and Acceptance requirements.
2. Training Documentation
 - a. New Facilities and Major Renovations: Familiarization training shall be provided for new equipment or systems. Training can include site familiarization training for VA technicians and administrative personnel. Training shall include general information on new system layout including closet locations, turnover of the completed system including all documentation, including manuals, software, key systems, and full system administration rights. Lesson plans and training manuals training shall be oriented to type of training to be provided.
 - b. New Unit Control Room:
 - 1) Provide the security personnel with training in the use, operation, and maintenance of the entire control room system (Unit Control and Equipment Rooms). The training documentation must include the operation and maintenance. The first of the training sessions shall take place prior to system turnover and the second immediately after turnover. Coordinate the training sessions with the Owner. Completed classroom sessions will be witnessed and documented by the Architect/Engineer, and approved by the COR. Instruction is not to begin until the system is operational as designed.
 - 2) The training documents will cover the operation and the maintenance manuals and the control console operators' manuals and service manuals in detail, stressing all important operational and service diagnostic information necessary for

the maintenance and operations personnel to efficiently use and maintain all systems.

- 3) Provide an illustrated control console operator's manual and service manual. The operator's manual shall be written in laymen's language and printed so as to become a permanent reference document for the operators, describing all control panel switch operations, graphic symbol definitions and all indicating functions and a complete explanation of all software.
 - 4) The service manual shall be written in laymen's language and printed so as to become a permanent reference document for maintenance personnel, describing how to run internal self diagnostic software programs, troubleshoot head end hardware and field devices with a complete scenario simulation of all possible system malfunctions and the appropriate corrective measures.
 - 5) Provide a professional color DVD instructional recording of all the operational procedures described in the operator's manual. All charts used in the training session shall be clearly presented on the video. Any DVD found to be inferior in recording or material content shall be reproduced at no cost until an acceptable DVD is submitted. Provide four copies of the training DVD, one to the architect/engineer and three to the owner.
3. System Configuration and Data Entry:
- a. The contractor is responsible for providing all system configuration and data entry for the SMS and subsystems (e.g., video matrix switch, intercom, digital video recorders, network video recorders). All data entry shall be performed per VA standards & guidelines. The Contractor is responsible for participating in all meetings with the client to compile the information needed for data entry. These meetings shall be established at the beginning of the project and incorporated in to the project schedule as a milestone task. The contractor shall be responsible for all data collection, data entry, and

system configuration. The contractor shall collect, enter, & program and/or configure the following components:

- 1) Physical Access control system components,
- 2) Video surveillance, control and recording systems,
- 3) Intercom systems components,
- 4) All other security subsystems shown in the contract documents.

b. The Contractor is responsible for compiling the card access database for the VA employees, including programming reader configurations, access shifts, schedules, exceptions, card classes and card enrollment databases.

c. Refer to Part 3 for system programming requirements and planning guidelines.

4. Graphics: Based on CAD as-built drawings developed for the construction project, create all map sets showing locations of all alarms and field devices. Graphical maps of all alarm points installed under this contract including perimeter and exterior alarm points shall be delivered with the system. The Contractor shall create and install all graphics needed to make the system operational. The Contractor shall utilize data from the contract documents, Contractor's field surveys, and all other pertinent information in the Contractor's possession to complete the graphics. The Contractor shall identify and request from the COR, any additional data needed to provide a complete graphics package. Graphics shall have sufficient level of detail for the system operator to assess the alarm. The Contractor shall supply hard copy, color examples at least 203.2 x 254 mm (8 x 10 in) of each type of graphic to be used for the completed Security system. The graphics examples shall be delivered to the COR for review and approval at least 90 calendar days prior to the scheduled date the Contractor requires them.

- N. Group V Technical Data Package: Final copies of the manuals shall be delivered to the Resident Engineer as part of the acceptance test. The draft copy used during site testing shall be updated with any changes required prior to final delivery of the manuals. Each manual's contents shall be identified on the cover. The manual shall include names, addresses, and telephone numbers of each sub-contractor

installing equipment or systems, as well as the nearest service representatives for each item of equipment for each system. The manuals shall include a table of contents and tab sheets. Tab sheets shall be placed at the beginning of each chapter or section and at the beginning of each appendix. The final copies delivered after completion of the endurance test shall include all modifications made during installation, checkout, and acceptance. Six (6) hard-copies and one (1) soft copy on CD of each item listed below shall be delivered as a part of final systems acceptance.

1. Functional Design Manual: The functional design manual shall identify the operational requirements for the entire system and explain the theory of operation, design philosophy, and specific functions. A description of hardware and software functions, interfaces, and requirements shall be included for all system operating modes. Manufacturer developed literature may be used; however, shall be produced to match the project requirements.
2. Equipment Manual: A manual describing all equipment furnished including:
 - a. General description and specifications; installation and checkout procedures; equipment electrical schematics and layout drawings; system schematics and layout drawings; alignment and calibration procedures; manufacturer's repair list indicating sources of supply; and interface definition.
3. Software Manual: The software manual shall describe the functions of all software and include all other information necessary to enable proper loading, testing, and operation. The manual shall include:
 - a. Definition of terms and functions; use of system and applications software; procedures for system initialization, start-up, and shutdown; alarm reports; reports generation, database format and data entry requirements; directory of all disk files; and description of all communications protocols including data formats, command characters, and a sample of each type of data transfer.

4. Operator's Manual: The operator's manual shall fully explain all procedures and instructions for the operation of the system, including:
 - a. Computers and peripherals; system start-up and shutdown procedures; use of system, command, and applications software; recovery and restart procedures; graphic alarm presentation; use of report generator and generation of reports; data entry; operator commands' alarm messages, and printing formats; and system access requirements.
5. Maintenance Manual: The maintenance manual shall include descriptions of maintenance for all equipment including inspection, recommend schedules, periodic preventive maintenance, fault diagnosis, and repair or replacement of defective components.
6. Spare Parts & Components Data: At the conclusion of the Contractor's work, the Contractor shall submit to the COR a complete list of the manufacturer's recommended spare parts and components required to satisfactorily maintain and service the systems, as well as unit pricing for those parts and components.
7. Operation, Maintenance & Service Manuals: The Contractor shall provide two (2) complete sets of operating and maintenance manuals in the form of an instructional manual for use by the VA Security Guard Force personnel. The manuals shall be organized into suitable sets of manageable size. Where possible, assemble instructions for similar equipment into a single binder. If multiple volumes are required, each volume shall be fully indexed and coordinated.
8. Equipment and Systems Maintenance Manual: The Contractor shall provide the following descriptive information for each piece of equipment, operating system, and electronic system:
 - a. Equipment and/or system function.
 - b. Operating characteristics.
 - c. Limiting conditions.
 - d. Performance curves.
 - e. Engineering data and test.
 - f. Complete nomenclature and number of replacement parts.

- g. Provide operating and maintenance instructions including assembly drawings and diagrams required for maintenance and a list of items recommended to stock as spare parts.
 - h. Provide information detailing essential maintenance procedures including the following: routine operations, trouble shooting guide, disassembly, repair and re-assembly, alignment, adjusting, and checking.
 - i. Provide information on equipment and system operating procedures, including the following; start-up procedures, routine and normal operating instructions, regulation and control procedures, instructions on stopping, shut-down and emergency instructions, required sequences for electric and electronic systems, and special operating instructions.
 - j. Manufacturer equipment and systems maintenance manuals are permissible.
9. Project Redlines: During construction, the Contractor shall maintain an up-to-date set of construction redlines detailing current location and configuration of the project components. The redline documents shall be marked with the words 'Master Redlines' on the cover sheet and be maintained by the Contractor in the project office. The Contractor will provide access to redline documents anytime during the project for review and inspection by the Resident Engineer or authorized Office of Protection Services representative. Master redlines shall be neatly maintained throughout the project and secured under lock and key in the contractor's onsite project office. Any project component or assembly that is not installed in strict accordance with the drawings shall be so noted on the drawings. Prior to producing Record Construction Documents, the contractor will submit the Master Redline document to the COR for review and approval of all changes or modifications to the documents. Each sheet shall have COR initials indicating authorization to produce "As Built" documents. Field drawings shall be used for data gathering & field changes. These changes shall be made to the master redline documents daily. Field drawings shall not be considered "master redlines".

-
10. Record Specifications: The Contractor shall maintain one (1) copy of the Project Specifications, including addenda and modifications issued, for Project Record Documents. The Contractor shall mark the Specifications to indicate the actual installation where the installation varies substantially from that indicated in the Contract Specifications and modifications issued. (Note related Project Record Drawing information where applicable). The Contractor shall pay particular attention to substitutions, selection of product options, and information on concealed installations that would be difficult to identify or measure and record later. Upon completion of the mark ups, the Contractor shall submit record Specifications to the COR. As with master relines, Contractor shall maintain record specifications for Resident Engineer review and inspection at anytime.
11. Record Product Data: The Contractor shall maintain one (1) copy of each Product Data submittal for Project Record Document purposes. The Data shall be marked to indicate the actual product installed where the installation varies substantially from that indicated in the Product Data submitted. Significant changes in the product delivered to the site and changes in manufacturer's instructions and recommendations for installation shall be included. Particular attention will be given to information on concealed products and installations that cannot be readily identified or recorded later. Note related Change Orders and mark up of Record Construction Documents, where applicable. Upon completion of mark up, submit a complete set of Record Product Data to the COR.
12. Miscellaneous Records: The Contractor shall maintain one (1) copy of miscellaneous records for Project Record Document purposes. Refer to other Specifications for miscellaneous record-keeping requirements and submittals concerning various construction activities. Before substantial completion, complete miscellaneous records and place in good order, properly identified and bound or filed, ready for use and reference. Categories of requirements resulting in miscellaneous records include, a minimum of the following:
- a. Certificates received instead of labels on bulk products.

- b. Testing and qualification of tradesmen. ("Contractor's Qualifications")
 - c. Documented qualification of installation firms.
 - d. Load and performance testing.
 - e. Inspections and certifications.
 - f. Final inspection and correction procedures.
 - g. Project schedule
13. Record Construction Documents (Record As-Built)
- a. Upon project completion, the contractor shall submit the project master redlines to the COR prior to development of Record construction documents. The COR shall be given a minimum of a thirty (30) day review period to determine the adequacy of the master redlines. If the master redlines are found suitable by the COR, the COR will initial and date each sheet and turn redlines over to the contractor for as built development.
 - b. The Contractor shall provide the COR a complete set of "as-built" drawings and original master redlined marked "as-built" blue-line in the latest version of AutoCAD drawings unlocked on CD or DVD. The as-built drawing shall include security device number, security closet connection location, data gathering panel number, and input or output number as applicable. All corrective notations made by the Contractor shall be legible when submitted to the COR. If, in the opinion of the COR, any redlined notation is not legible, it shall be returned to the Contractor for re-submission at no extra cost to the Owner. The Contractor shall organize the Record Drawing sheets into manageable sets bound with durable paper cover sheets with suitable titles, dates, and other identifications printed on the cover. The submitted as built shall be in editable formats and the ownership of the drawings shall be fully relinquished to the owner.
 - c. Where feasible, the individual or entity that obtained record data, whether the individual or entity is the installer, sub-contractor, or similar entity, is required to prepare the mark up on Record Drawings. Accurately record the information in a comprehensive drawing technique. Record the data when possible after it has been obtained. For concealed installations, record

and check the mark up before concealment. At the time of substantial completion, submit the Record Construction Documents to the COR. The Contractor shall organize into bound and labeled sets for the COR's continued usage. Provide device, conduit, and cable lengths on the conduit drawings. Exact in-field conduit placement/routings shall be shown. All conduits shall be illustrated in their entire length from termination in security closets; no arrowed conduit runs shall be shown. Pull box and junction box sizes are to be shown if larger than 100mm (4 inch).

O. FIPS 201 Compliance Certificates

1. Provide Certificates for all software components and device types utilizing credential verification. Provide certificates for:

- a. Fingerprint Capture Station
- b. Card Readers
- c. Facial Image Capturing Camera
- d. PIV Middleware
- e. Template Matcher
- f. Electromagnetically Opaque Sleeve
- g. Certificate Management
 - 1) CAK Authentication System
 - 2) PIV Authentication System
 - 3) Certificate Validator
 - 4) Cryptographic Module

P. Approvals will be based on complete submission of manuals together with shop drawings.

Q. Completed System Readiness Checklists provided by the Commissioning Agent and completed by the contractor, signed by a qualified technician and dated on the date of completion, in accordance with the requirements of Section 28 08 00 COMMISSIONING OF ELECTRONIC SAFETY AND SECURITY SYSTEMS.

1.5 APPLICABLE PUBLICATIONS

A. Refer to 28 05 00 COMMON WORK RESULTS FOR ELECTRONIC SAFETY AND SECURITY, Part 1.

1.6 DEFINITIONS

A. Refer to 28 05 00 COMMON WORK RESULTS FOR ELECTRONIC SAFETY AND SECURITY, Part 1.

281300

PHYSICAL ACCESS CONTROL SYSTEM

1.7 COORDINATION

- A. Refer to 28 05 00 COMMON WORK RESULTS FOR ELECTRONIC SAFETY AND SECURITY, Part 1.

1.8 MAINTENANCE & SERVICE

- A. Refer to 28 05 00 COMMON WORK RESULTS FOR ELECTRONIC SAFETY AND SECURITY, Part 1.

1.9 PERFORMANCE REQUIREMENTS

- A. PACS shall provide support for multiple authentication modes and bidirectional communication with the reader. PACS shall provide implementation capability for enterprise security policy and incident response.
- B. All processing of authentication information must occur on the "safe side" of a door.
- C. Physical Access Control System shall provide access to following Security Areas:
 - 1. Controlled
 - 2. Limited
 - 3. Exclusion
- D. PACS shall provide:
 - 1. One authentication factor for access to Controlled security areas
 - 2. Two authentication factors for access to Limited security areas
 - 3. Three authentication factors for access to Exclusion security areas
- E. PACS shall provide Credential Validation and Path Validation per NIST 800-116.
- F. The PACS System shall have an Enterprise Path Validation Module (PVM) component that processes X.509 certification paths composed of X.509 v3 certificates and X.509 v2 CRLs. The PVM component MUST support the following features:
 - 1. Name chaining;
 - 2. Signature chaining;
 - 3. Certificate validity;
 - 4. Key usage, basic constraints, and certificate policies certificate extensions;
 - 5. Full CRLs; and
 - 6. CRLs segmented on names.

G. Distributed Processing: System shall be a fully distributed processing system so that information, including time, date, valid codes, access levels, and similar data, is downloaded to Controllers so that each Controller makes access-control decisions for that Location. Do not use intermediate Controllers for physical access control. If communications to Central Station are lost, all Controllers shall automatically buffer event transactions until communications are restored, at which time buffered events shall be uploaded to the Central Station.

1. Each Location shall have its own database and history in the Central Station. Locations may be combined to share a common database.

I. Data Capacity:

1. 130 different card-reader formats.
2. 999 comments.
3. 16 graphic file types for importing maps.

J. Location Capacity:

1. 128 reader-controlled doors.
2. 50,000 total access credentials.
3. 2048 supervised alarm inputs.
4. 2048 programmable outputs.
5. 32,000 custom action messages per Location to instruct operator on action required when alarm is received.

K. System Network Requirements:

1. Interconnect system components and provide automatic communication of status changes, commands, field-initiated interrupts, and other communications required for proper system operation.
2. Communication shall not require operator initiation or response, and shall return to normal after partial or total network interruption such as power loss or transient upset.
3. System shall automatically annunciate communication failures to the operator and identify the communication link that has experienced a partial or total failure.
4. Communications Controller may be used as an interface between the Central Station display systems and the field device network. Communications Controller shall provide functions required to attain the specified network communications performance.

- L. Central Station shall provide operator interface, interaction, display, control, and dynamic and real-time monitoring. Central Station shall control system networks to interconnect all system components, including workstations and field-installed Controllers.
- M. Field equipment shall include Controllers, sensors, and controls. Controllers shall serve as an interface between the Central Station and sensors and controls. Data exchange between the Central Station and the Controllers shall include down-line transmission of commands, software, and databases to Controllers. The up-line data exchange from the Controller to the Central Station shall include status data such as intrusion alarms, status reports, and entry-control records. Controllers are classified as alarm-annunciation or entry-control type.
- N. System Response to Alarms: Field device network shall provide a system end-to-end response time of 1 second or less for every device connected to the system. Alarms shall be annunciated at the Central Station within 1 second of the alarm occurring at a Controller or device controlled by a local Controller, and within 100 ms if the alarm occurs at the Central Station. Alarm and status changes shall be displayed within 100 ms after receipt of data by the Central Station. All graphics shall be displayed, including graphics-generated map displays, on the console monitor within 5 seconds of alarm receipt at the security console. This response time shall be maintained during system heavy load.
- O. False Alarm Reduction: The design of Central Station and Controllers shall contain features to reduce false alarms. Equipment and software shall comply with SIA CP-01.
- P. Error Detection: A cyclic code error detection method shall be used between Controllers and the Central Station, which shall detect single- and double-bit errors, burst errors of eight bits or less, and at least 99 percent of all other multibit and burst error conditions. Interactive or product error detection codes alone will not be acceptable. A message shall be in error if one bit is received incorrectly. System shall retransmit messages with detected errors. A two-digit decimal number shall be operator assignable to each communication link representing the number of retransmission attempts. When the number of consecutive retransmission attempts equals the

assigned quantity, the Central Station shall print a communication failure alarm message. System shall monitor the frequency of data transmission failure for display and logging.

- Q. Data Line Supervision: System shall initiate an alarm in response to opening, closing, shorting, or grounding of data transmission lines.
- R. Door Hardware Interface: Coordinate with Division 08 Sections that specify door hardware required to be monitored or controlled by the PACS. The Controllers in this Section shall have electrical characteristics that match the signal and power requirements of door hardware. Integrate door hardware specified in Division 08 Sections to function with the controls and PC-based software and hardware in this Section.
- S. References to industry and trade association standards and codes are minimum installation requirement standards.
- T. Drawings and other specification sections shall govern in those instances where requirements are greater than those specified in the above standards.

1.10 EQUIPMENT AND MATERIALS

- A. Refer to 25 05 00 COMMON WORK RESULTS FOR ELECTRONIC SAFETY AND SECURITY, Part 1.

1.11 WARRANTY OF CONSTRUCTION.

- A. Warrant PACS work subject to the Article "Warranty of Construction" of FAR clause 52.246-21.
- B. Demonstration and training shall be performed prior to system acceptance.

1.12 GENERAL REQUIREMENTS

- A. For general requirements that are common to more than one section in Division 28 refer to Section 28 05 00, REQUIREMENTS FOR ELECTRONIC SAFETY AND SECURITY INSTALLATIONS.
- B. General requirements applicable to this section include:
 - 1. General Arrangement Of Contract Documents,
 - 2. Delivery, Handling and Storage,
 - 3. Project Conditions,
 - 4. Electrical Power,
 - 5. Lightning, Power Surge Suppression, and Grounding,
 - 6. Electronic Components,

281300

PHYSICAL ACCESS CONTROL SYSTEM

7. Substitute Materials and Equipment, and

8. Like Items.

PART 2 - PRODUCTS

2.1 GENERAL

- A. All equipment and materials for the system will be compatible to ensure correct operation as outlined in FIPS 201, March 2006 and HSPD-12.
- B. The security system characteristics listed in this section will serve as a guide in selection of equipment and materials for the PACS. If updated or more suitable versions are available then the Contracting Officer will approve the acceptance of prior to an installation.
- C. PACS equipment shall meet or exceed all requirements listed below.
- D. A PACS shall be comprised of, but not limited to, the following components:
 - 1. Physical Access Control System
 - 2. Application Software
 - 3. System Database
 - 4. Surge and Tamper Protection
 - 5. Standard Workstation Hardware
 - 6. Communications Workstation
 - 7. Controllers (Data Gathering Panel)
 - 8. Secondary Alarm Annunciator
 - 9. Keypads
 - 10. Card Readers
 - 11. Credential Cards
 - 12. Enrolment Center (To be provided in accordance with the VA PIV enrollment and issuance system.)
 - 13. System Sensors and Related Equipment
 - 14. Push Button Switches
 - 15. Interfaces
 - 16. Door and Gate Hardware interface
 - 17. RS-232 ASCII Interface
 - 18. Floor Select Elevator Control
 - 19. After-Hours HVAC Control
 - 20. Real Time Guard Tour
 - 21. Video and Camera Control
 - 22. Cables

281300

PHYSICAL ACCESS CONTROL SYSTEM

23. Transformers

2.2 SECURITY MANAGEMENT SYSTEM (SMS)

- A. Shall allow the configuration of an enrollment and badging, alarm monitoring, administrative, asset management, digital video management, visitor enrollment, remote access level management, and integrated client workstations or any combination of all or some.
- B. Shall be expandable to support an unlimited number of individual module or integrated client workstations. All access control field hardware, including Data Gathering Panels(DGP), shall be connected to all physical access control system workstation on the network.
- C. Shall have the ability to compose, file, maintain, update, and print reports for either individuals or the system as follows.
 - 1. Individual reports that consist of an employee's name, office location, phone number or direct extension, and normal hours of operation. The report shall provide a detail listing of the employee's daily events in relation to accessing points within a facility.
 - 2. System reports shall be able to produce information on a daily/weekly/monthly basis for all events, alarms, and any other activity associated with a system user.
- D. All reports shall be in a date/time format and all information shall be clearly presented. Shall be designed to allow it to work with any industry standard network protocol and topology listed below:
 - 1. Transmission Control Protocol (TCP)/IP
 - 2. Novell Netware (IPX/SPX)
 - 3. Banyan VINES
 - 4. IBM LAN Server (NetBEUI)
 - 5. Microsoft LAN Manager (NetBEUI)
 - 6. Network File System (NFS) Networks
 - 7. Remote Access Service (RAS) via ISDN, x.25, and standard phone lines.
- E. Shall provide full interface and control of the PACS to include the following subsystems within the PACS:
 - 1. Public Key Infrastructure
 - 2. Card Management
 - 3. Identity and Access Management

281300

PHYSICAL ACCESS CONTROL SYSTEM

4. Personal Identity Verification

F. Shall have the following features or compatibilities:

1. The ability to be operated locally or remotely via a LAN, WAN, internet, or intranet.
2. Event and Alarm Monitoring
3. Database Partitioning
4. Ability to fully integrate with all other security subsystems
5. Enhanced Monitoring Station with Split Screen Views
6. Alternate and Extended Shunt by Door
7. Escort Management
8. Enhanced IT-based Password Protection
10. N-man Rule and Occupancy Restrictions
11. Open Journal Data Format for Enhanced Reporting
12. Automated Personnel Import
13. ODBC Support
14. Windows 2000 Professional, Windows Server 2003, Windows XP Professionals for Servers, Windows 7
15. Field-Level Audit Trail
16. Cardholder Access Events

2.3 APPLICATION SOFTWARE

A. System Software: Based on 32-bit, Microsoft Windows central-station and workstation operating system and application software. Software shall have the following features:

1. Multiuser multitasking to allow independent activities and monitoring to occur simultaneously at different workstations.
2. Graphical user interface to show pull-down menus and a menu tree format.
3. Capability for future additions within the indicated system size limits.
4. Open architecture that allows importing and exporting of data and interfacing with other systems that are compatible with operating system.
5. Password-protected operator and smart card login and access.

B. Peer Computer Control Software: Shall detect a failure of a central computer, and shall cause the other central computer to assume control of all system functions without interruption of operation. Drivers

shall be provided in both central computers to support this mode of operation.

C. Application Software: Interface between the alarm annunciation and entry-control Controllers, to monitor sensors and DTS links, operate displays, report alarms, generate reports, and help train system operators. Software shall have the following functions:

1. Resides at the Central Station, workstations, and Controllers as required to perform specified functions.
2. Operate and manage peripheral devices.
3. Manage files for disk I/O, including creating, deleting, and copying files; and automatically maintain a directory of all files, including size and location of each sequential and random-ordered record.
4. Import custom icons into graphics views to represent alarms and I/O devices.
5. Globally link I/O so that any I/O can link to any other I/O within the same Location, without requiring interaction with the host PC. This operation shall be at the Controller.
6. Globally code I/O links so that any access-granted event can link to any I/O with the same Location without requiring interaction with the host PC. This operation shall be at the Controller.
7. Messages from PC to Controllers and Controllers to Controllers shall be on a polled network that utilizes check summing and acknowledgment of each message. Communication shall be automatically verified, buffered, and retransmitted if message is not acknowledged.
8. Selectable poll frequency and message time-out settings shall handle bandwidth and latency issues for TCP/IP, RF, and other PC-to-Controller communications methods by changing the polling frequency and the amount of time the system waits for a response.
9. Automatic and encrypted backups for database and history backups shall be automatically stored at the central control PC and encrypted with a nine-character alphanumeric password, which must be used to restore or read data contained in backup.
10. Operator audit trail for recording and reporting all changes made to database and system software.

281300

PHYSICAL ACCESS CONTROL SYSTEM

D. Workstation Software:

1. Password levels shall be individually customized at each workstation to allow or disallow operator access to program functions for each Location.
2. Workstation event filtering shall allow user to define events and alarms that will be displayed at each workstation. If an alarm is unacknowledged (not handled by another workstation) for a preset amount of time, the alarm will automatically appear on the filtered workstation.

E. Controller Software:

1. Controllers shall operate as an autonomous intelligent processing unit. Controllers shall make decisions about physical access control, alarm monitoring, linking functions, and door locking schedules for its operation, independent of other system components. Controllers shall be part of a fully distributed processing control network. The portion of the database associated with a Controller and consisting of parameters, constraints, and the latest value or status of points connected to that Controller, shall be maintained in the Controller.
2. Functions: The following functions shall be fully implemented and operational within each Controller:
 - a. Monitoring inputs.
 - b. Controlling outputs.
 - c. Automatically reporting alarms to the Central Station.
 - d. Reporting of sensor and output status to Central Station on request.
 - e. Maintaining real time, automatically updated by the Central Station at least once a day.
 - f. Communicating with the Central Station.
 - g. Executing Controller resident programs.
 - h. Diagnosing.
 - i. Downloading and uploading data to and from the Central Station.
3. Controller Operations at a Location:
 - a. Location: Up to 64 Controllers connected to RS-485 communications loop. Globally operating I/O linking and anti-passback functions between Controllers within the same Location

without central-station or workstation intervention. Linking and anti-passback shall remain fully functional within the same Location even when the Central Station or workstations are off line.

- b. In the event of communications failure between the Central Station and a Location, there shall be no degradation in operations at the Controllers at that Location. The Controllers at each Location shall be connected to a memory buffer with a capacity to store up to 10,000 events; there shall be no loss of transactions in system history files until the buffer overflows.
 - c. Buffered events shall be handled in a first-in-first-out mode of operation.
4. Individual Controller Operation:
- a. Controllers shall transmit alarms, status changes, and other data to the Central Station when communications circuits are operable. If communications are not available, Controllers shall function in a stand-alone mode and operational data, including the status and alarm data normally transmitted to the Central Station, shall be stored for later transmission to the Central Station. Storage capacity for the latest 1024 events shall be provided at each Controller.
 - b. Card-reader ports of a Controller shall be custom configurable for at least 120 different card-reader or keypad formats. Multiple reader or keypad formats may be used simultaneously at different Controllers or within the same Controller.
 - c. Controllers shall provide a response to card-readers or keypad entries in less than 0.25 seconds, regardless of system size.
 - d. Controllers that are reset, or powered up from a non-powered state, shall automatically request a parameter download and reboot to its proper working state. This shall happen without any operator intervention.
 - e. Initial Startup: When Controllers are brought on-line, database parameters shall be automatically downloaded to them. After initial download is completed, only database changes shall be downloaded to each Controller.

- f. Failure Mode: On failure for any reason, Controllers shall perform an orderly shutdown and force Controller outputs to a predetermined failure mode state, consistent with the failure modes shown and the associated control device.
 - g. Startup After Power Failure: After power is restored, startup software shall initiate self-test diagnostic routines, after which Controllers shall resume normal operation.
 - h. Startup After Controller Failure: On failure, if the database and application software are no longer resident, Controllers shall not restart, but shall remain in the failure mode until repaired. If database and application programs are resident, Controllers shall immediately resume operation. If not, software shall be restored automatically from the Central Station.
5. Communications Monitoring:
- a. System shall monitor and report status of RS-485 communications loop [TCP/IP communication status] of each Location.
 - b. Communication status window shall display which Controllers are currently communicating, a total count of missed polls since midnight, and which Controller last missed a poll.
 - c. Communication status window shall show the type of CPU, the type of I/O board, and the amount of RAM memory for each Controller.
6. Operating systems shall include a real-time clock function that maintains seconds, minutes, hours, day, date, and month. The real-time clock shall be automatically synchronized with the Central Station at least once a day to plus or minus 10 seconds. The time synchronization shall be automatic, without operator action and without requiring system shutdown.
- F. PC-to-Controller Communications:
- 1. Central-station or workstation communications shall use the following:
 - a. Direct connection using serial ports of the PC.
 - b. TCP/IP LAN network interface cards.
 - c. Dial-up modems for connections to Locations.
 - 2. Serial Port Configuration: Each serial port used for communications shall be individually configurable for "direct communications,"

"modem communications incoming and outgoing," or "modem communications incoming only"; or as an ASCII output port.

3. Multiport Communications Board: Use if more than two serial ports are needed.
 - a. Expandable and modular design. Use a 4-, 8-, or 16-serial port configuration that is expandable to 32 or 64 serial ports.
 - b. Connect the first board to an internal PCI bus adapter card.
4. Direct serial, TCP/IP, and dial-up communications shall be alike in the monitoring or control of system, except for the connection that must first be made to a dial-up Location.
5. TCP/IP network interface card shall have an option to set the poll frequency and message response time-out settings.
6. PC-to-Controller and Controller-to-Controller communications (direct, dial-up, or TCP/IP) shall use a polled-communication protocol that checks sum and acknowledges each message. All communications shall be verified and buffered and retransmitted if not acknowledged.

G. Direct Serial or TCP/IP PC-to-Controller Communications:

1. Communication software on the PC shall supervise the PC-to-Controller communications link.
2. Loss of communications to any Controller shall result in an alarm at all PCs running the communications software.
3. When communications are restored, all buffered events shall automatically upload to the PC, and any database changes shall be automatically sent to the Controller.

H. Dial-up Modem PC-to-Controller Communications:

1. Communication software on the PC shall supervise the PC-to-Controller communications link during dial-up modem connect times.
2. Communication software shall be programmable to routinely poll each of the remote dial-up modem Locations, collecting event logs and verifying phone lines at time intervals that are operator selectable for each Location.
3. System shall be programmable for dialing and connecting to all dial-up modem Locations and for retrieving the accrued history transactions on an automatic basis as often as once every 10 minutes and up to once every 9999 minutes.

281300

4. Failure to communicate to a dial-up Location three times in a row shall result in an alarm at the PC.
 5. Time offset capabilities shall be present so that Locations in a different geographical time zone than the host PC will be set to, and maintained at, the proper local time. This feature shall allow for geographical time zones that are ahead of or behind the host PC.
 6. The Controller connected to a dial-up modem shall automatically buffer all normal transactions until its buffer reaches 80 percent of capacity. When the transaction buffer reaches 80 percent, the Controller shall automatically initiate a call to the Central Station and upload all transactions.
 7. Alarms shall be reported immediately.
 8. Dial-up modems shall be provided by manufacturer of the system. Modems used at the Controller shall be powered by the Controller. Power to the modem shall include battery backup if the Controller is so equipped.
- I. Controller-to-Controller Communications:
1. Controller-to-Controller Communications: RS-485, 4-wire, point-to-point, regenerative (repeater) communications network methodology.
 2. RS-485 communications signal shall be regenerated at each Controller.
- J. Database Downloads:
1. All data transmissions from PCs to a Location, and between Controllers at a Location, shall include a complete database checksum to check the integrity of the transmission. If the data checksum does not match, a full data download shall be automatically retransmitted.
 2. If a Controller is reset for any reason, it shall automatically request and receive a database download from the PC. The download shall restore data stored at the Controller to their normal working state and shall take place with no operator intervention.
 3. Software shall provide for setting downloads via dial-up connection to once per 24-hour period, with time selected by the operator.
 4. Software shall provide for setting delays of database downloads for dial-up connections. Delays change the download from immediately to a delay ranging from 1 to 999 minutes.

K. Operator Interface:

1. Inputs in system shall have two icon representations, one for the normal state and one for the abnormal state.
2. When viewing and controlling inputs, displayed icons shall automatically change to the proper icon to display the current system state in real time. Icons shall also display the input's state, whether armed or bypassed, and if the input is in the armed or bypassed state due to a time zone or a manual command.
3. Outputs in system shall have two icon representations, one for the secure (locked) state and one for the open (unlocked) state.
4. Icons displaying status of the I/O points shall be constantly updated to show their current real-time condition without prompting by the operator.
5. The operator shall be able to scroll the list of I/O's and press the appropriate toolbar button, or right click, to command the system to perform the desired function.
6. Graphic maps or drawings containing inputs, outputs, and override groups shall include the following:
 - a. Database to import and store full-color maps or drawings and allow for input, output, and override group icons to be placed on maps.
 - b. Maps to provide real-time display animation and allow for control of points assigned to them.
 - c. System to allow inputs, outputs, and override groups to be placed on different maps.
 - d. Software to allow changing the order or priority in which maps will be displayed.
7. Override Groups Containing I/O's:
 - a. System shall incorporate override groups that provide the operator with the status and control over user-defined "sets" of I/Os with a single icon.
 - b. Icon shall change automatically to show the live summary status of points in that group.
 - c. Override group icon shall provide a method to manually control or set to time zone points in the group.

- d. Override group icon shall allow the expanding of the group to show icons representing the live status for each point in the group, individual control over each point, and the ability to compress the individual icons back into one summary icon.
- 8. Schedule Overrides of I/O's and Override Groups:
 - a. To accommodate temporary schedule changes that do not fall within the holiday parameters, the operator shall have the ability to override schedules individually for each input, output, or override group.
 - b. Each schedule shall be composed of a minimum of two dates with separate times for each date.
 - c. The first time and date shall be assigned the override state that the point shall advance to, when the time and date become current.
 - d. The second time and date shall be assigned the state that the point shall return to, when the time and date become current.
- 9. Copy command in database shall allow for like data to be copied and then edited for specific requirements, to reduce redundant data entry.
- L. Operator Access Control:
 - 1. Control operator access to system controls through three password-protected operator levels. System operators and managers with appropriate password clearances shall be able to change operator levels for operators.
 - 2. Three successive attempts by an operator to execute functions beyond their defined level during a 24-hour period shall initiate a software tamper alarm.
 - 3. A minimum of 32 passwords shall be available with the system software. System shall display the operator's name or initials in the console's first field. System shall print the operator's name or initials, action, date, and time on the system printer at login and logoff.
 - 4. The password shall not be displayed or printed.
 - 5. Each password shall be definable and assignable for the following:
 - a. Commands usable.
 - b. Access to system software.

- c. Access to application software.
- d. Individual zones that are to be accessed.
- e. Access to database.

M. Operator Commands:

1. Command Input: Plain-language words and acronyms shall allow operators to use the system without extensive training or data-processing backgrounds. System prompts shall be a word, a phrase, or an acronym.
2. Command inputs shall be acknowledged and processing shall start in not less than 1 second.
3. Tasks that are executed by operator's commands shall include the following:
 - a. Acknowledge Alarms: Used to acknowledge that the operator has observed the alarm message.
 - b. Place Zone in Access: Used to remotely disable intrusion alarm circuits emanating from a specific zone. System shall be structured so that console operator cannot disable tamper circuits.
 - c. Place Zone in Secure: Used to remotely activate intrusion alarm circuits emanating from a specific zone.
 - d. System Test: Allows the operator to initiate a system-wide operational test.
 - e. Zone Test: Allows the operator to initiate an operational test for a specific zone.
 - f. Print reports.
 - g. Change Operator: Used for changing operators.
 - h. Security Lighting Controls: Allows the operator to remotely turn on/off security lights.
 - i. Display Graphics: Used to display any graphic displays implemented in the system. Graphic displays shall be completed within 20 seconds from time of operator command.
 - j. Run system tests.
 - k. Generate and format reports.
 - l. Request help with the system operation.
 - 1) Include in main menus.

- 2) Provide unique, descriptive, context-sensitive help for selections and functions with the press of one function key.
- 3) Provide navigation to specific topic from within the first help window.
- 4) Help shall be accessible outside the applications program.

m. Entry-Control Commands:

- 1) Lock (secure) or unlock (open) each controlled entry and exit up to four times a day through time-zone programming.
- 2) Arm or disarm each monitored input up to four times a day through time-zone programming.
- 3) Enable or disable readers or keypads up to twice a day through time-zone programming.
- 4) Enable or disable cards or codes up to four times per day per entry point through access-level programming.

4. Command Input Errors: Show operator input assistance when a command cannot be executed because of operator input errors. Assistance screen shall use plain-language words and phrases to explain why the command cannot be executed. Error responses that require an operator to look up a code in a manual or other document are not acceptable. Conditions causing operator assistance messages include the following:

- a. Command entered is incorrect or incomplete.
- b. Operator is restricted from using that command.
- c. Command addresses a point that is disabled or out of service.
- d. Command addresses a point that does not exist.
- e. Command is outside the system's capacity.

N. Alarms:

1. System Setup:

- a. Assign manual and automatic responses to incoming point status change or alarms.
- b. Automatically respond to input with a link to other inputs, outputs, operator-response plans, unique sound with use of WAV files, and maps or images that graphically represent the point location.
- c. 60-character message field for each alarm.

- d. Operator-response-action messages shall allow message length of at least 65,000 characters, with database storage capacity of up to 32,000 messages. Setup shall assign messages to [access point] [zone] [sensor]<other alarm originating device>.
 - e. Secondary messages shall be assignable by the operator for printing to provide further information and shall be editable by the operator.
 - f. Allow 25 secondary messages with a field of 4 lines of 60 characters each.
 - g. Store the most recent 1000 alarms for recall by the operator using the report generator.
2. Software Tamper:
- a. Annunciate a tamper alarm when unauthorized changes to system database files are attempted. Three consecutive unsuccessful attempts to log onto system shall generate a software tamper alarm.
 - b. Annunciate a software tamper alarm when an operator or other individual makes three consecutive unsuccessful attempts to invoke functions beyond their authorization level.
 - c. Maintain a transcript file of the last 5000 commands entered at the each Central Station to serve as an audit trail. System shall not allow write access to system transcript files by any person, regardless of their authorization level.
 - d. Allow only acknowledgment of software tamper alarms.
3. Read access to system transcript files shall be reserved for operators with the highest password authorization level available in system.
4. Animated Response Graphics: Highlight alarms with flashing icons on graphic maps; display and constantly update the current status of alarm inputs and outputs in real time through animated icons.
5. Multimedia Alarm Annunciation: WAV files to be associated with alarm events for audio annunciation or instructions.
6. Alarm Handling: Each input may be configured so that an alarm cannot be cleared unless it has returned to normal, with options of requiring the operator to enter a comment about disposition of

- alarm. Allow operator to silence alarm sound when alarm is acknowledged.
7. Alarm Automation Interface: High-level interface to Central Station alarm automation software systems. Allows input alarms to be passed to and handled by automation systems in same manner as burglar alarms, using an RS-232 ASCII interface.
 8. CCTV Alarm Interface: Allow commands to be sent to CCTV systems during alarms (or input change of state) through serial ports.
 9. Camera Control: Provides operator ability to select and control cameras from graphic maps.
 0. Alarm Monitoring: Monitor sensors, Controllers, and DTS circuits and notify operators of an alarm condition. Display higher-priority alarms first and, within alarm priorities, display the oldest unacknowledged alarm first. Operator acknowledgment of one alarm shall not be considered acknowledgment of other alarms nor shall it inhibit reporting of subsequent alarms.
 1. Displayed alarm data shall include type of alarm, location of alarm, and secondary alarm messages.
 2. Printed alarm data shall include type of alarm, location of alarm, date and time (to nearest second) of occurrence, and operator responses.
 3. Maps shall automatically display the alarm condition for each input assigned to that map, if that option is selected for that input location.
 4. Alarms initiate a status of "pending" and require the following two handling steps by operators:
 - a. First Operator Step: "Acknowledged." This action shall silence sounds associated with the alarm. The alarm remains in the system "Acknowledged" but "Un-Resolved."
 - b. Second Operator Step: Operators enter the resolution or operator comment, giving the disposition of the alarm event. The alarm shall then clear.
 5. Each workstation shall display the total pending alarms and total unresolved alarms.
 6. Each alarm point shall be programmable to disallow the resolution of alarms until the alarm point has returned to its normal state.

7. Alarms shall transmit to Central Station in real time, except for allowing connection time for dial-up locations.
8. Alarms shall be displayed and managed from a minimum of four different windows.
 - a. Input Status Window: Overlay status icon with a large red blinking icon. Selecting the icon will acknowledge the alarm.
 - b. History Log Transaction Window: Display name, time, and date in red text. Selecting red text will acknowledge the alarm.
 - c. Alarm Log Transaction Window: Display name, time, and date in red. Selecting red text will acknowledge the alarm.
 - d. Graphic Map Display: Display a steady colored icon representing each alarm input location. Change icon to flashing red when the alarm occurs. Change icon from flashing red to steady red when the alarm is acknowledged.
9. Once an alarm is acknowledged, the operator shall be prompted to enter comments about the nature of the alarm and actions taken. Operator's comments may be manually entered or selected from a programmed predefined list, or a combination of both.
10. For locations where there are regular alarm occurrences, provide programmed comments. Selecting that comment shall clear the alarm.
11. The time and name of the operator who acknowledged and resolved the alarm shall be recorded in the database.
12. Identical alarms from same alarm point shall be acknowledged at same time the operator acknowledges the first alarm. Identical alarms shall be resolved when the first alarm is resolved.
13. Alarm functions shall have priority over downloading, retrieving, and updating database from workstations and Controllers.
14. When a reader-controlled output (relay) is opened, the corresponding alarm point shall be automatically bypassed.
- P. Monitor Display: Display text and graphic maps that include zone status integrated into the display. Colors are used for the various components and current data. Colors shall be uniform throughout the system.
 1. Color Code:
 - a. FLASHING RED: Alerts operator that a zone has gone into an alarm or that primary power has failed.

- b. STEADY RED: Alerts operator that a zone is in alarm and alarm has been acknowledged.
 - c. YELLOW: Advises operator that a zone is in access.
 - d. GREEN: Indicates that a zone is secure and that power is on.
2. Graphics:
- a. Support 32,000 graphic display maps and allow import of maps from a minimum of 16 standard formats from another drawing or graphics program.
 - b. Allow I/O to be placed on graphic maps by the drag-and-drop method.
 - c. Operators shall be able to view the inputs, outputs, and the point's name by moving the mouse cursor over the point on graphic map.
 - d. Inputs or outputs may be placed on multiple graphic maps. The operator shall be able to toggle to view graphic map associated with inputs or outputs.
 - e. Each graphic map shall have a display-order sequence number associated with it to provide a predetermined order when toggled to different views.
 - f. Camera icons shall have the ability to be placed on graphic maps that, when selected by an operator, will open a video window, display the camera associated with that icon, and provide pan-tilt-zoom control.
 - g. Input, output, or camera placed on a map shall allow the ability to arm or bypass an input, open or secure an output, or control the pan-tilt-zoom function of the selected camera.
- Q. System test software enables operators to initiate a test of the entire system or of a particular portion of the system.
1. Test Report: The results of each test shall be stored for future display or printout. The report shall document the operational status of system components.
- R. Report Generator Software: Include commands to generate reports for displaying, printing, and storing on disk and tape. Reports shall be stored by type, date, and time. Report printing shall be the lowest priority activity. Report generation mode shall be operator selectable but set up initially as periodic, automatic, or on request. Include

time and date printed and the name of operator generating the report.

Report formats may be configured by operators.

1. Automatic Printing: Setup shall specify, modify, or inhibit the report to be generated; the time the initial report is to be generated; the time interval between reports; the end of period; and the default printer.
2. Printing on Requests: An operator may request a printout of any report.
3. Alarm Reports: Reporting shall be automatic as initially set up. Include alarms recorded by system over the selected time and information about the type of alarm [(such as door alarm, intrusion alarm, tamper alarm, etc.)] <Insert alarm types>, the type of sensor, the location, the time, and the action taken.
4. Access and Secure Reports: Document zones placed in access, the time placed in access, and the time placed in secure mode.
5. Custom Reports: Reports tailored to exact requirements of who, what, when, and where. As an option, custom report formats may be stored for future printing.
6. Automatic History Reports: Named, saved, and scheduled for automatic generation.
7. Cardholder Reports: Include data, or selected parts of the data, as well as the ability to be sorted by name, card number, imprinted number, or by any of the user-defined fields.
8. Cardholder by Reader Reports: Based on who has access to a specific reader or group of readers by selecting the readers from a list.
9. Cardholder by Access-Level Reports: Display everyone that has been assigned to the specified access level.
10. Who Is In (Muster) Report:
 - a. Emergency Muster Report: One click operation on toolbar launches report.
 - b. Cardholder Report. Contain a count of persons that are "In" at a selected Location and a count with detailed listing of name, date, and time of last use, sorted by the last reader used or by the group assignment.
11. Panel Labels Reports: Printout of control-panel field documentation including the actual location of equipment, programming parameters,

and wiring identification. Maintain system installation data within system database so that they are available on-site at all times.

12. Activity and Alarm On-Line Printing: Activity printers for use at workstations; prints all events or alarms only.
13. History Reports: Custom reports that allows the operator to select any date, time, event type, device, output, input, operator, Location, name, or cardholder to be included or excluded from the report.
 - a. Initially store history on the hard disk of the host PC.
 - b. Permit viewing of the history on workstations or print history to any system printer.
 - c. The report shall be definable by a range of dates and times with the ability to have a daily start and stop time over a given date range.
 - d. Each report shall depict the date, time, event type, event description, device, or I/O name, cardholder group assignment, and cardholder name or code number.
 - e. Each line of a printed report shall be numbered to ensure that the integrity of the report has not been compromised.
 - f. Total number of lines of the report shall be given at the end of the report. If the report is run for a single event such as "Alarms," the total shall reflect how many alarms occurred during that period.
14. Reports shall have the following four options:
 - a. View on screen.
 - b. Print to system printer. Include automatic print spooling and "Print To" options if more than one printer is connected to system.
 - c. "Save to File" with full path statement.
 - d. System shall have the ability to produce a report indicating status of system inputs and outputs or of inputs and outputs that are abnormal, out of time zone, manually overridden, not reporting, or in alarm.
15. Custom Code List Subroutine: Allow the access codes of system to be sorted and printed according to the following criteria:
 - a. Active, inactive, or future activate or deactivate.

281300

- b. Code number, name, or imprinted card number.
 - c. Group, Location, access levels.
 - d. Start and stop code range.
 - e. Codes that have not been used since a selectable number of days.
 - f. In, out, or either status.
 - g. Codes with trace designation.
16. The reports of system database shall allow options so that every data field may be printed.
17. The reports of system database shall be constructed so that the actual position of the printed data shall closely match the position of the data on the data-entry windows.
- S. Anti-Passback:
- 1. System shall have global and local anti-passback features, selectable by Location. System shall support hard and soft anti-passback.
 - 2. Hard Anti-Passback: Once a credential holder is granted access through a reader with one type of designation (IN or OUT), the credential holder may not pass through that type of reader designation until the credential holder passes through a reader of opposite designation.
 - 3. Soft Anti-Passback: Should a violation of the proper IN or OUT sequence occur, access shall be granted, but a unique alarm shall be transmitted to the control station, reporting the credential holder and the door involved in the violation. A separate report may be run on this event.
 - 4. Timed Anti-Passback: A Controller capability that prevents an access code from being used twice at the same device (door) within a user-defined amount of time.
 - 5. Provide four separate zones per Location that can operate without requiring interaction with the host PC (done at Controller). Each reader shall be assignable to one or all four anti-passback zones. In addition, each anti-passback reader can be further designated as "Hard," "Soft," or "Timed" in each of the four anti-passback zones. The four anti-passback zones shall operate independently.
 - 6. The anti-passback schemes shall be definable for each individual door.

7. The Master Access Level shall override anti-passback.
8. System shall have the ability to forgive (or reset) an individual credential holder or the entire credential holder population anti-passback status to a neutral status.

T. Visitor Assignment:

1. Provide for and allow an operator to be restricted to only working with visitors. The visitor badging subsystem shall assign credentials and enroll visitors. Allow only access levels that have been designated as approved for visitors.
2. Provide an automated log of visitor name, time and doors accessed, and whom visitor contacted.
3. Allow a visitor designation to be assigned to a credential holder.
4. PACS shall be able to restrict the access levels that may be assigned to credentials that are issued to visitors.
5. Allow operator to recall visitors' credential holder file, once a visitor is enrolled in the system.
6. The operator may designate any reader as one that deactivates the credential after use at that reader. The history log shall show the return of the credential.
7. System shall have the ability to use the visitor designation in searches and reports. Reports shall be able to print all or any visitor activity.

U. Time and Attendance:

1. Time and attendance reporting shall be provided to match IN and OUT reads and display cumulative time in for each day and cumulative time in for length of the report.
2. Shall be provided to match IN and OUT reads and display cumulative time in for each day and cumulative time in for length of the report.
3. System software setup shall allow designation of selected access-control readers as time and attendance hardware to gather the clock-in and clock-out times of the users at these readers.
 - a. Reports shall show in and out times for each day, total in time for each day, and a total in time for period specified by the user.

- b. Allow the operator to view and print the reports, or save the report to a file.
 - c. Alphabetically sort reports on the person's last name, by Location or location group. Include all credential holders or optionally select individual credential holders for the report.
- V. Training Software: Enables operators to practice system operation including alarm acknowledgment, alarm assessment, response force deployment, and response force communications. System shall continue normal operation during training exercises and shall terminate exercises when an alarm signal is received at the console.
- W. Entry-Control Enrollment Software: Database management functions that allow operators to add, delete, and modify access data as needed.
 - 1. The enrollment station shall not have alarm response or acknowledgment functions.
 - 2. Provide multiple, password-protected access levels. Database management and modification functions shall require a higher operator access level than personnel enrollment functions.
 - 3. The program shall provide means to disable the enrollment station when it is unattended to prevent unauthorized use.
 - 4. The program shall provide a method to enter personnel identifying information into the entry-control database files through enrollment stations. In the case of personnel identity verification subsystems, this shall include biometric data. Allow entry of personnel identifying information into the system database using menu selections and data fields. The data field names shall be customized during setup to suit user and site needs. Personnel identity verification subsystems selected for use with the system shall fully support the enrollment function and shall be compatible with the entry-control database files.
 - 5. Cardholder Data: Provide 99 user-defined fields. System shall have the ability to run searches and reports using any combination of these fields. Each user-defined field shall be configurable, using any combination of the following features:
 - a. MASK: Determines a specific format that data must comply with.
 - b. REQUIRED: Operator is required to enter data into field before saving.

- c. UNIQUE: Data entered must be unique.
 - d. DEACTIVATE DATE: Data entered will be evaluated as an additional deactivate date for all cards assigned to this cardholder.
 - e. NAME ID: Data entered will be considered a unique ID for the cardholder.
- 6. Personnel Search Engine: A report generator with capabilities such as search by last name, first name, group, or any predetermined user-defined data field; by codes not used in definable number of days; by skills; or by seven other methods.
 - 7. Multiple Deactivate Dates for Cards: User-defined fields to be configured as additional stop dates to deactivate any cards assigned to the cardholder.
 - 8. Batch card printing.
 - 9. Default card data can be programmed to speed data entry for sites where most card data are similar.
 - 10. Enhanced ACSII File Import Utility: Allows the importing of cardholder data and images.
 - 11. Card Expire Function: Allows readers to be configured to deactivate cards when a card is used at selected devices.
- X. System Redundancy & High Availability: The system shall provide multiple levels of communications redundancy and failover for all PACS hosted controllers, digital video recorders, and client workstations. The PACS shall be capable of automatically re-routing communications to alternate computers across the system without operator intervention.
- 1. PACS system configuration with a single application/ database server shall provide at a minimum the following redundancy and failover capability:
 - a. The PACS shall provide communications redundancy and failover for network-attached devices. Each network attached device shall have one or more alternative communication sever(s) that can provide hosting in case of primary communications server failure.
 - b. In case of primary communications server failure, the system shall automatically re-route network-attached devices to their designated backup communications servers to allow continuous system operations without loss of alarm and event transaction processing during failover.

- c. Network-attached devices which transition to backup communications servers, shall be able to be redirected back to their default primary servers, once the primary communications servers have been restored.

2.4 SURGE AND TAMPER PROTECTION

- A. Refer to 28 05 00 COMMON WORK RESULTS FOR ELECTRONIC SAFETY AND SECURITY.

2.5 PACS SERVER HARDWARE

- A. SMS Server Computer: Standard unmodified PC of modular design. The CPU word size shall be 64 bytes or larger; the CPU operating speed shall be at least 3.4 GHz.
1. Processor family: Intel® Xeon® E5640 (4 core, 2.66 GHz, 12MB L3, 80W).
 2. Number of processors: 2
 3. Memory: 12 GB RAM , expandable to a minimum of 192 GB without additional chassis or power supplies. Memory protection [Mirrored Memory, Online Spare, Advanced ECC, Memory Lock Step Mode].
 4. Input/Output: 2 expansions slots, Network Controller (2) 1GbE NC382i Multifunction 4 Ports.
 5. Power Supply: Dual - minimum capacity of 460W hot plug.
 6. Real-Time Clock:
 - a. Accuracy: Plus or minus 1 minute per month.
 - b. Time Keeping Format: 24-hour time format including seconds, minutes, hours, date, day, and month; resettable by software.
 - c. Clock shall function for 1 year without power.
 - d. Provide automatic time correction once every 24 hours by synchronizing clock with the Time Service Department of the U.S. Naval Observatory.
 7. Serial Ports: Provide two RS-232-F serial ports for general use, with additional ports as required. Data transmission rates shall be selectable under program control.
 8. Parallel Port: An enhanced parallel port.
 9. The server shall have a 1 GB NIC or greater network card, rated at 100/1000 MB/sec.
 10. The server shall have dual 100 GB hard disk drives at 7200 RPM.

11. The server shall have a CD / DVD combo drive.
12. The server operating system shall be either:
 - a. Windows 2008.
13. The Web Server shall be IIS 7.0 or better.
14. The Database shall be SQL Server 2005 (Express, Standard, Data Center, or Enterprise.
15. Sound Card: For playback and recording of digital WAV sound files that are associated with audible warning and alarm functions.
16. Color Monitor: 17" or larger SVGA (1024 x 768) monitor with true color support.. The server shall have a dedicated 256 MB SVGA accelerated video card with at least 64 MB onboard RAM.
17. Keyboard: With a minimum of 64 characters, standard ASCII character set based on ANSI X3.154.
18. Mouse: Standard, compatible with the installed software.
19. Special function keyboard attachments or special function keys to facilitate data input of the following operator tasks:
 - a. Help.
 - b. Alarm Acknowledge.
 - c. Place Zone in Access.
 - d. Place Zone in Secure.
 - e. System Test.
 - f. Print Reports.
 - g. Change Operator.
20. CD-ROM Drive:
 - a. Nominal storage capacity of 650 MB.
 - b. Data Transfer Rate: 1.2 Mbps.
 - c. Average Access Time: 150 ms.
 - d. Cache Memory: 256 KB.
 - e. Data Throughput: 1 MB/second, minimum.
21. Report Printer:
 - a. Connected to the Central Station and designated workstations.
 - b. Laser printer with minimum resolution of [1200] <Insert number> dpi.
 - c. RAM: 2 MB, minimum.
 - d. Printing Speed: Minimum 12 pages per minute.

- e. Paper Handling: Automatic sheet feeder with 250-sheet paper cassette and with automatic feed.
- f. Interface: Bidirectional parallel and universal serial bus.
- B. Redundant Central Computer: One identical redundant central computer, connected in a hot standby, peer configuration. This computer shall automatically maintain its own copies of system software, application software, and data files. System transactions and other activities that alter system data files shall be updated to system files of redundant computer in near real-time. If central computer fails, redundant computer shall assume control immediately and automatically.
- C. PACS controllers clustering shall support the following features:
 - 1. Assignment of Master and alternate master controllers for cluster communication to the SMS server
 - 2. Primary and backup communication paths to the SMS server
 - 3. Encrypted communications
 - 4. Up to 16 controllers per cluster
 - 5. Logical event linking between controllers in a cluster independent of SMS server communication
 - 6. Asynchronous communication via TCP/IP (Polled devices shall not be acceptable)
- D. UPS: Self-contained; complying with requirements in Division 26 Section "Static Uninterruptible Power Supply."
 - 1. Size: Provide a minimum of 15 hours of operation of the central-station equipment, including 2 hours of alarm printer operation.
 - 2. Batteries: Sealed, valve regulated, recombinant, lead calcium.
 - 3. Accessories:
 - a. Transient voltage suppression.
 - b. Input-harmonics reduction.
 - c. Rectifier/charger.
 - d. Battery disconnect device.
 - e. Static bypass transfer switch.
 - f. Internal maintenance bypass/isolation switch.
 - g. External maintenance bypass/isolation switch.
 - h. Output isolation transformer.
 - i. Remote UPS monitoring.
 - j. Battery monitoring.

k. Remote battery monitoring.

2.6 STANDARD WORKSTATION HARDWARE

- A. Workstation shall consist of a standard unmodified PC, with accessories and peripherals that configure the workstation for a specific duty.
- B. Workstation Computer: Standard unmodified PC of modular design. The CPU word size shall be 32 bytes or larger; the CPU operating speed shall be at least 66 MHz.
 - 1. Memory: 256 MB of usable installed memory, expandable to a minimum of 1024 MB without additional chassis or power supplies.
 - 2. Power Supply: Minimum capacity of 250W.
 - 3. Real-Time Clock:
 - a. Accuracy: Plus or minus 1 minute per month.
 - b. Time Keeping Format: 24-hour time format including seconds, minutes, hours, date, day, and month; resettable by software.
 - c. Provide automatic time correction once every 24 hours by synchronizing clock with the Central Station.
 - 4. Serial Ports: Provide two RS-232-F serial ports for general use, with additional ports as required. Data transmission rates shall be selectable under program control.
 - 5. Parallel Port: An enhanced parallel port.
 - 6. LAN Adapter Card: 10/100 Mbps PCI bus, internal network interface card.
 - 7. Sound Card: For playback and recording of digital WAV sound files that are associated with audible warning and alarm functions.
 - 8. Color Monitor: Not less than 17 inches (430 mm), with a minimum resolution of 1280 by 1024 pixels, noninterlaced, and a maximum dot pitch of 0.28 mm. The video card shall support at least 256 colors at a resolution of 1280 by 1024 at a minimum refresh rate of 70 Hz.
 - 9. Keyboard: With a minimum of 64 characters, standard ASCII character set based on ANSI X3.154.
 - 10. Mouse: Standard, compatible with the installed software.
 - 11. Disk storage shall include the following, each with appropriate controller:
 - a. Minimum 10 GB hard disk, maximum average access time of 10 ms.
 - b. Floppy Disk Drive: High density, 3-1/2-inch (90-mm) size.

281300

-
12. CD-ROM Drive:
- a. Nominal storage capacity of 650 MB.
 - b. Data Transfer Rate: 1.2 Mbps.
 - c. Average Access Time: 150 ms.
 - d. Cache Memory: 256 KB.
 - e. Data Throughput: 1 MB/second, minimum.
13. Printer:
- a. Connected to the Central Station and designated workstations.
 - b. Laser printer with minimum resolution of [600] <Insert number> dpi.
 - c. RAM: 2 MB, minimum.
 - d. Printing Speed: Minimum 12 pages per minute.
 - e. Paper Handling: Automatic sheet feeder with 250-sheet paper cassette and with automatic feed.
14. Interface: Bidirectional parallel, and universal serial bus.
15. LAN Adapter Card: 10/100 Mbps internal network interface card.
- C. Redundant Workstation: One identical redundant workstation, connected in a hot standby, peer configuration. This workstation shall automatically maintain its own copies of system software, application software, and data files. System transactions and other activities that alter system data files shall be updated to system files of redundant workstation in near real time. If its associated workstation fails, redundant workstation shall assume control immediately and automatically.
- D. UPS: Self-contained, complying with requirements in Division 26 Section "Static Uninterruptible Power Supply."
- 1. Size: Provide a minimum of [6] <Insert number> hours of operation of the central-station equipment, including 2 hours of alarm printer operation.
 - 2. Batteries: Sealed, valve regulated, recombinant, lead calcium.
 - 3. Accessories:
 - a. Transient voltage suppression.
 - b. Input-harmonics reduction.
 - c. Rectifier/charger.
 - d. Battery disconnect device.
 - e. Static bypass transfer switch.

281300

- f. Internal maintenance bypass/isolation switch.
- g. External maintenance bypass/isolation switch.
- h. Output isolation transformer.
- i. Remote UPS monitoring.
- j. Battery monitoring.
- k. Remote battery monitoring.

2.7 COMMUNICATIONS WORKSTATION

- A. Standard workstation, modified as follows:
 - 1. 3 additional RS-232-F serial ports. The CPU word size shall be 32 bytes or larger; the CPU operating speed shall be at least 66 MHz. Multiplexed serial ports shall be expandable with 8 character transmit and receive buffers for each port. Total buffer size shall be a minimum of 1 MB.
 - 2. Redundant workstation is [not] required.
 - 3. Printer is [not] required.

2.8 CONTROLLERS

- A. Controllers: Intelligent peripheral control unit, complying with UL 294, that stores time, date, valid codes, access levels, and similar data downloaded from the Central Station or workstation for controlling its operation.
- B. Subject to compliance with requirements in this Article, manufacturers may use multipurpose Controllers.
- C. Battery Backup: Sealed, lead acid; sized to provide run time during a power outage of 90 minutes, complying with UL 924.
- D. Alarm Annunciation Controller:
 - 1. The Controller shall automatically restore communication within 10 seconds after an interruption with the field device network[with dc line supervision on each of its alarm inputs].
 - a. Inputs: Monitor dry contacts for changes of state that reflect alarm conditions. Provides at least eight alarm inputs, which are suitable for wiring as normally open or normally closed contacts for alarm conditions.
 - b. Alarm-Line Supervision:
 - 1) Supervise the alarm lines by monitoring each circuit for changes or disturbances in the signal, and for conditions as described in UL 1076 for line security equipment [by 281300

monitoring for abnormal open, grounded, or shorted conditions] using dc change measurements. System shall initiate an alarm in response to an abnormal current, which is a dc change of 5 percent or more for longer than 500 ms.

- 2) Transmit alarm-line-supervision alarm to the Central Station during the next interrogation cycle after the abnormal current condition.

c. Outputs: Managed by Central Station software.

2. Auxiliary Equipment Power: A GFI service outlet inside the Controller enclosure.

E. Entry-Control Controller:

1. Function: Provide local entry-control functions including one- and two-way communications with access-control devices such as card readers, keypads, biometric personal identity verification devices, door strikes, magnetic latches, gate and door operators, and exit push-buttons.
 - a. Operate as a stand-alone portal Controller using the downloaded database during periods of communication loss between the Controller and the field-device network.
 - b. Accept information generated by the entry-control devices; automatically process this information to determine valid identification of the individual present at the portal:
 - 1) On authentication of the credentials or information presented, check privileges of the identified individual, allowing only those actions granted as privileges.
 - 2) Privileges shall include, but not be limited to, time of day control, day of week control, group control, and visitor escort control.
 - c. Maintain a date-, time-, and Location-stamped record of each transaction. A transaction is defined as any successful or unsuccessful attempt to gain access through a controlled portal by the presentation of credentials or other identifying information.
2. Inputs:
 - a. Data from entry-control devices; use this input to change modes between access and secure.

281300

PHYSICAL ACCESS CONTROL SYSTEM

- b. Database downloads and updates from the Central Station that include enrollment and privilege information.
- 3. Outputs:
 - a. Indicate success or failure of attempts to use entry-control devices and make comparisons of presented information with stored identification information.
 - b. Grant or deny entry by sending control signals to portal-control devices and mask intrusion alarm annunciation from sensors stimulated by authorized entries.
 - c. Maintain a date-, time-, and Location-stamped record of each transaction and transmit transaction records to the Central Station.
 - d. Door Prop Alarm: If a portal is held open for longer than [20 seconds] [time listed in a schedule], alarm sounds.
- 4. With power supplies sufficient to power at voltage and frequency required for field devices and portal-control devices.
- 5. Data Line Problems: For periods of loss of communications with Central Station, or when data transmission is degraded and generating continuous checksum errors, the Controller shall continue to control entry by accepting identifying information, making authentication decisions, checking privileges, and controlling portal-control devices.
 - a. Store up to 1000 transactions during periods of communication loss between the Controller and access-control devices for subsequent upload to the Central Station on restoration of communication.
- 6. Controller Power: NFPA 70, Class II power supply transformer, with 12- or 24-V ac secondary, backup battery and charger.
 - a. Backup Battery: Premium, valve-regulated, recombinant-sealed, lead-calcium battery; spill proof; with a full 1-year warranty and a pro rata 19-year warranty. With single-stage, constant-voltage-current, limited battery charger, comply with battery manufacturer's written instructions for battery terminal voltage and charging current recommendations for maximum battery life.
 - b. Backup Battery: Valve-regulated, recombinant-sealed, lead-acid battery; spill proof. With single-stage, constant-voltage-

current, limited battery charger, comply with battery manufacturer's written instructions for battery terminal voltage and charging current recommendations for maximum battery life.

- c. Backup Power Supply Capacity: 90 minutes of battery supply. Submit battery and charger calculations.
- d. Power Monitoring: Provide manual dynamic battery load test, initiated and monitored at the control center; with automatic disconnection of the Controller when battery voltage drops below Controller limits. Report by using local Controller-mounted LEDs and by communicating status to Central Station. Indicate normal power on and battery charger on trickle charge. Indicate and report the following:
 - 1) Trouble Alarm: Normal power off load assumed by battery.
 - 2) Trouble Alarm: Low battery.
 - 3) Alarm: Power off.

2.9 PIV MIDDLEWARE

- A. PIV Middleware shall provide three-factor authentication, including biometric matching using a fingerprint capture device capable of single fingerprint capture. Unit shall enable digital certificates can to be verified by security personnel using the issuer's certificate authority, SCVP, OCSP responder/repeater, or the TSA hot list for TWIC cardholders. All cards shall be validated using FIPS-201 challenge-response protocol in order to identify forged or cloned cards. PIV Middleware solution shall validate all PIV, TWIC, NG CAC, and FRAC cards. TWIC card FASC-Ns shall also be verified against a live or cached TSA hot list.
- B. PIV Middleware shall have ability to:
 - 1. Verify cardholder identity and validates FIPS 201-compliant PIV-II, next-generation (NG) CAC, TWIC, or FRAC credentials in real-time
 - 2. Perform three-factor authentication of cardholder using PIN, biometrics, and certificate (or serial numbers) detecting forged or cloned cards
 - 3. Enroll FASC-N, photo, and pertinent cardholder information into PACS software

4. Automatically suspend a cardholder's badge if his or her PIV, TWIC, or CAC card certificate serial number is on the Certificate Revocation List (CRL)
 5. Upload a cardholder transaction audit trail to central database or exports it to a .csv file for centralized transaction management
 6. Be compatible with biometric mobile terminal for off-site verification and enrollment
 7. Re-validate imported cardholder certificates on a periodic basis via the Internet
 8. Operate with commercial, off-the-shelf (COTS) FIPS 201 PIV-II and ANSI INCITS 378-compliant fingerprint capture devices
 9. Revalidate imported cardholder certificates at regular intervals, ensuring that the credentials used in PACS system are backed by a valid set of digital certificates. Digital certificates are verified against local OCSP repeater/validation authority using the issuer's validation authority, or Microsoft Crypto Application Programming Interface (API) on Windows XP SP3 or Vista.
 10. Certificate Manager shall fully support SCVP and OCSP for fast, online validation.
 11. Provide verification of TWIC credentials against a live TSA hot list.
 12. Support uploading local transactions to a central database for consolidated activity reporting. This application shall support a variety of ODBC- or ADO-compliant databases, including Oracle, SQL Server 2005, Informix, DB2, and Firebird.
 13. Provide user with ability to produce canned transaction log queries as well as creating queries directly from the SQL database.
- C. PIV Middleware PC requirements:
1. PIV Middleware software shall operate on Intel-based PC with minimum 1.8 GHz CPU, 1 GB RAM, 40 GB hard disk, and Microsoft Windows XP SP2 with Microsoft .NET Framework 2.0
 2. Unit shall fingerprint capture devices and smart card reader.
- D. PIV Middleware shall be FIPS 201 approved product.

2.10 CARD READERS

- A. Power: Card reader shall be powered from its associated Controller, including its standby power source.

281300

- B. Response Time: Card reader shall respond to passage requests by generating a signal that is sent to the Controller. Response time shall be 800 ms or less, from the time the card reader finishes reading the credential card until a response signal is generated.
- C. Enclosure: Suitable for surface, semiflush, or pedestal mounting. Mounting types shall additionally be suitable for installation in the following locations:
 - 1. Indoors, controlled environment.
 - 2. Indoors, uncontrolled environment.
 - 3. Outdoors, with built-in heaters or other cold-weather equipment to extend the operating temperature range as needed for operation at the site.
- D. Display: LED or other type of visual indicator display shall provide visual[and audible] status indications and user prompts. Indicate power on/off, whether user passage requests have been accepted or rejected, and whether the door is locked or unlocked.
- E. Shall be utilized for controlling the locking hardware on a door and allows for reporting back to the main control panel with the time/date the door was accessed, the name of the person accessing the point of entry, and its location.
- F. Will be fully programmable and addressable, locally and remotely, and hardwired to the system.
- G. Shall be individually home run to the main panel.
- H. Shall be installed in a manner that they comply with:
 - 1. The Uniform Federal Accessibility Standards (UFAS)
 - 2. The Americans with Disabilities Act (ADA)
 - 3. The ADA Standards for Accessible Design
- I. Shall support a variety of card readers that must encompass a wide functional range. The PACS may combine any of the card readers described below for installations requiring multiple types of card reader capability (i.e., card only, card and/or PIN, card and/or biometrics, card and/or pin and/or biometrics, supervised inputs, etc.). These card readers shall be available in the approved technology to meet FIPS 201, and is ISO 14443 A or B, ISO/IEC 7816 compliant. The reader output can be Wiegand, RS-22, 485 or TCP/IP.

- J. Shall be housed in an aluminum bezel with a wide lead-in for easy card entry.
- K. Shall contain read head electronics, and a sender to encode digital door control signals.
- L. LED's shall be utilized to indicate card reader status and access status.
- M. Shall be able to support a user defined downloadable off-line mode of operation (e.g. locked, unlocked), which will go in effect during loss of communication with the main control panel.
- N. Shall provide audible feedback to indicate access granted/denied decisions. Upon a card swipe, two audible tones or beeps shall indicate access granted and three tones or beeps shall indicate access denied. All keypad buttons shall provide tactile audible feedback.
- O. Shall have a minimum of two programmable inputs and two programmable outputs.
- P. All card readers that utilize keypad controls along with a reader and shall meet the following specifications:
 - 1. Entry control keypads shall use a unique combination of alphanumeric and other symbols as an identifier. Keypads shall contain an integral alphanumeric/special symbols keyboard with symbols arranged in ascending ASCII code ordinal sequence. Communications protocol shall be compatible with the local processor.
- Q. Shall include a Light Emitting Diode (LED) or other type of visual indicator display and provide visual or visual and audible status indications and user prompts. The display shall indicate power on/off, and whether user passage requests have been accepted or rejected. The design of the keypad display or keypad enclosure shall limit the maximum horizontal and vertical viewing angles of the keypad. The maximum horizontal viewing angle shall be plus and minus five (5) degrees or less off a vertical plane perpendicular to the plane of the face of the keypad display. The maximum vertical viewing angle shall be plus and minus 15 degrees or less off a horizontal plane perpendicular to the plane of the face of the keypad display.
 - 1. Shall respond to passage requests by generating a signal to the local processor. The response time shall be 800 milliseconds or less

from the time the last alphanumeric symbol is entered until a response signal is generated.

2. Shall be powered from the source as designed and shall not dissipate more than 150 Watts.
3. Shall be suitable for surface, semi-flush, pedestal, or weatherproof mounting as required.
4. Shall provide a means for users to indicate a duress situation by entering a special code.

R. PIV Contact Card Reader

1. Application Protocol Data Unit (APDU) Support: At a minimum, the contact interface shall support all card commands for contact based access specified in Section 7, End-point PIV Card Application Card Command Interface of SP 800-73-1, Interfaces for Personal Identity Verification.
2. Buffer Size: The reader must contain a buffer large enough to receive the maximum size frame permitted by International Organization for Standardization International Electrotechnical Commission (ISO/IEC) 7816-3:1997, Section 9.4.
3. Programming Voltage: PIV Readers shall not generate a Programming Voltage.
4. Support for Operating Class: PIV Readers shall support cards with Class A Vccs as defined in ISO/IEC 7816-3:1997 and ISO/IEC 7816-3:1997/Amd 1:2002.
5. Retrieval Time: Retrieval time¹ for 12.5 kilobytes (KB) of data through the contact interface of the reader shall not exceed 2.0 seconds.
6. Transmission Protocol: The PIV Reader shall support both the character-based T=0 protocol and block-based T=1 protocol as defined in ISO/IEC 7816-3:1997.
7. Support for PPS Procedure: The reader shall support Protocol and Parameters Selection (PPS) procedure by having the ability to read character TA1 of the Answer to Reset (ATR) sent by the card as defined in ISO/IEC 7816-3:1997.

S. Contactless Smart Cards and Readers

1. Smart card readers shall read credential cards whose characteristics of size and technology meet those defined by ISO/IEC 7816, 14443, 15693.
2. The readers shall have "flash" download capability to accommodate card format changes.
3. The card reader shall have the capability of reading the card data and transmitting the data to the main monitoring panel.
4. The card reader shall be contactless and meet or exceed the following technical characteristics:
 - a. Data Output Formats: FIPS 201 low outputs the FASC-N in an assortment of Wiegand bit formats from 40 - 200 bits. FIPS 201 medium outputs a combination FASC-N and HMAC in an assortment of Wiegand bit formats from 32 - 232 bits. All Wiegand formats or the upgradeability from Low to Medium Levels can be field configured with the use of a command card.
 - b. FIPS 201 readers shall be able to read, but not be limited to, DESfire and iCLASS cards.
 - c. Reader range shall comply with ISO standards 7816, 14443, and 15693, and also take into consideration conditions, are at a minimum 1" to 2" (2.5 - 5 cm).
 - d. APDU Support: At a minimum, the contactless interface shall support all card commands for contactless based access specified in Section 7, End-point PIV Card Application Card Command Interface of SP 800-73-1, Interfaces for Personal Identity Verification.
 - e. Buffer Size: The reader shall contain a buffer large enough to receive the maximum size frame permitted by ISO/IEC 7816-3, Section 9.4.
 - f. ISO 14443 Support: The PIV Reader shall support parts (1 through 4) of ISO/IEC 14443 as amended in the References of this publication.
 - g. Type A and B Communication Signal Interfaces: The contactless interface of the reader shall support both the Type A and Type B communication signal interfaces as defined in ISO/IEC 14443-2:2001.

- h. Type A and B Initialization and Anti-Collision The contactless interface of the reader shall support both Type A and Type B initialization and anti-collision methods as defined in ISO/IEC 14443-3:2001.
- i. Type A and B Transmission Protocols: The contactless interface of the reader shall support both Type A and Type B transmission protocols as defined in ISO/IEC 14443-4:2001.
- j. Retrieval Time: Retrieval time for 4 KB of data through the contactless interface of the reader shall not exceed 2.0 seconds.
- k. Transmission Speeds: The contactless interface of the reader shall support bit rates of fc/128 (~106 kbits/s), fc/64(~212 kbits/s), and configurable to allow activation/deactivation.
- l. Readability Range: The reader shall not be able to read PIV card more than 10cm(4inch) from the reader

2.11 CREDENTIAL CARDS

- A. Personal Identity Verification (PIV) credential cards shall comply to Federal Information Processing Standards Publication (FIPS) 201.
- B. Visual Card Topography shall be compliant with NIST 800-104.
- C. PIV logical credentials shall contain multiple data elements for the purpose of verifying the cardholder's identity at graduated assurance levels. These mandatory data elements shall collectively comprise the data model for PIV logical credentials, and include the following:
 - 1. CHUID
 - 2. PIN
- D. The credential card (PIV) shall be an ISO 14443 type smart card with contactless interface that operates at 13.56 MHZ.

2.12 SYSTEM SENSORS AND RELATED EQUIPMENT

- A. The PACS (Physical Access Control System) and related Equipment provided by the Contractor shall meet or exceed the following performer specifications:
- B. Request to Exit Detectors:
 - 1. Passive Infrared Request to Exit Motion Detector (REX PIR) (1) The Contractor shall provide a surface mounted motion detector to signal the physical access control system request to exit input. The motion detector shall be a passive infrared sensor designed for wall or ceiling mounting 2134 to 4572 mm (7 to 15 ft) height. The

281300

detector shall provide two (2) form "C" (SPDT) relays rated one (1) Amp. @ 30 VDC for DC resistive loads. The detectors relays shall be user adjustable with a latch time from 1-60 seconds. The detector shall also include a selectable relay reset mode to follow the timer or absence of motion. The detection pattern shall be adjustable plus or minus fourteen (± 14) degrees. The detector shall operate on 12 VDC with approximately 26 mA continuous current draw. The detector shall have an externally visible activation LED. The motion detector shall measure approximately 38 mm H x 158 mm W x 38 mm D (1.5 x 6.25 x 1.5 in). The detector shall be immune to radio frequency interference. The detector shall not activate or set-up on critical frequencies in the range 26 to 950 Megahertz using a 50 watt transmitter located 30.5 cm (1 ft) from the unit or attached wiring. The detector shall be available on gray or black enclosures. The color of the housing shall be coordinated with the surrounding surface.

C. Guard tour stations:

1. The guard tour station shall be single gang brushed steel plate flush mounted in a single gang box. The switch shall be a normally open momentary keyed switch.

D. Delayed Egress (DE)

1. General:

- a. The delay egress locking hardware shall provide a method to secure emergency exits and provide an approved delayed emergency exit method. The package shall be Underwriters Laboratories listed as a delay egress-locking device. The delay egress device shall be available to support configurations with both rated and non-rated fire doors. The delay egress device shall comply with Life Safety Codes (NFPA-101, BOCA) as it applies to special locking arrangements for delay egress locks. Unless specifically identified as a non-fire rated opening, all doors shall be equipped with fire rated door hardware. The Contractor shall be responsible for providing all equipment and installation to provide a fully functioning system. Need to amend to use crashbars type mechanical release switches.

2. The delay-locking device shall include all of the following features:
- a. Delay Egress Mode
 - 1) The delayed egress device shall be a SDC 101V Series Exit Check with wall mounted control module. Upon activation of an approved panic bar the delay locking device shall begin a delay sequence of 30 seconds; a flush mounted wall LED panel adjacent to the door will indicate initiation of the countdown time. During the 30 second delay period, a local sounding device shall annunciate a tone activation of the delay cycle and verbal exit instructions. At the end of the delay cycle the locking device shall unlock and allow free egress. The reset of the local sounding device shall be user definable and include options to select either local sound until silenced by reset or local sounder silenced upon opening of the door. Unless otherwise indicated the local delay sounder shall be silenced upon opening of the door. The SDC's device trigger output shall be connected to the SMS DGP alarm panel for pre-activation warning. The contractor shall specify the bond sensor option when ordering the delayed egress hardware; this output shall be wired to the SMS DGP to activate an alarm if the door does not lock. Use of reset panel not top mounted device.
 - 2) Delayed egress doors will have bond sensors.
 - 3) Delayed egress activation shall also trigger CCTV call -up.
 - b. Fire Alarm Mode
 - 1) Upon activation of the facility's fire evacuation and water flow alarm signal the delay locking devices shall immediately unlock and provide free egress. The Contractor shall provide any required fire alarm relays or interface devices.
 - c. Reset Mode
 - 1) The delay egress device shall be manually reset by the Delayed Egress controller located at the door via key switch.
 - 2) The delay egress device shall automatically reset upon fire alarm system reset.
 - 3) The delayed egress shall be resettable through the SMS.

- d. The Contractor shall provide a Master Open Switch for all the facility's delayed egress hardware, with protective cover and permanent labeling in the Unit Control Room. The switch shall be wired into the fire alarm system to activate the evacuation alarms. When the switch is pressed all delayed egress or evacuation doors shall unlock and generate an alarm at the security console monitor showing and recording time and date of when the switch was pressed. The contractor is responsible for coordinating the wiring and connection with the fire alarm contactor. The Master Open Switch shall be linked to the fire alarm panel for the release of doors locks.
- e. Each individual delayed egress door shall have the ability to unlock through a manual action on the SMS.
- f. Unless otherwise indicated the Contractor shall provide all of the above reset methods for each door. All signs will meet the latest ADA requirements.
- g. Signs
 - 1) The delay egress package shall be provided with a warning sign complying with local code requirements. The warning sign shall be attached to the interior side of the controlled door. The sign shall be located on the interior side of the door above and within 304 mm (12 in) of the panic bar. The sign shall read:
EMERGENCY EXIT.
PUSH UNTIL
ALARM SOUNDS
DOOR CAN BE OPENED,
IN 30 SECONDS.
 - 2) Signs shall be coordinated and comply with the building's existing sign specifications. Signs shall include grade 2 Braille.
 - 3) Signs shall meet the current ADA requirements.
 - 4) In instances of code and specification conflicts, the life safety code requirement shall prevail.
 - 5) The Division 10 Contractor shall provide samples for approval with their submittal package.

281300

PHYSICAL ACCESS CONTROL SYSTEM

3. Physical Access Control Interface

- a. The delay egress device shall be capable of interface with card access control systems.
- b. The system shall include a bypass feature that is activated via a dry contact relay output from the physical access control system. This bypass shall allow authorized personnel to pass through the controlled portal without creating an alarm condition or activating the delay egress cycle. The bypass shall include internal electronic shunts or door switches to prevent activation (re-arming) until the door returns to the closed position. An unused access event shall not cause a false alarm and shall automatically rearm the delay egress lock upon expiration of the programmed shunt time. The delay egress physical access control interface shall support extended periods of automated and/or manual lock and unlock cycles.

E. Crash Bar:

1. Emergency Exit with Alarm (Panic):

- a. Entry control portals shall include panic bar emergency exit hardware as designed.
- b. Panic bar emergency exit hardware shall provide an alarm shunt signal to the PACS and SMS.
- c. The panic bar shall include a conspicuous warning sign with one (1) inch (2.5 cm) high, red lettering notifying personnel that an alarm will be annunciated if the panic bar is operated.
- d. Operation of the panic bar hardware shall generate an intrusion alarm that reports to both the SMS and Intrusion Detection System. The use of a micro switch installed within the panic bar shall be utilized for this.
- e. The panic bar shall utilize a fully mechanical connection only and shall not depend upon electric power for operation.
- f. The panic bar shall be compatible with mortise or rim mount door hardware and shall operate by retracting the bolt manually by either pressing the panic bar or with a key by-pass. Refer to Section 2.2.I.9 for key-bypass specifications.
- g. Normal Exit:

- 1) Entry control portals shall include panic bar non-emergency exit hardware as designed.
- 2) Panic bar non-emergency exit hardware shall be monitored by and report to the SMS.
- 3) Operation of the panic bar hardware shall not generate a locally audible or an intrusion alarm within the IDS.
- 4) When exiting, the panic bar shall depend upon a mechanical connection only. The exterior, non-secure side of the door shall be provided with an electrified thumb latch or lever to provide access after the credential I.D. authentication by the SMS.
- 5) The panic bar shall be compatible with mortise or rim mount door hardware and shall operate by retracting the bolt manually by either pressing the panic bar or with a key bypass. Refer to Section 2.2.I.9 for key-bypass specifications. The strikes/bolts shall include a micro switch to indicate to the system when the bolt is not engaged or the strike mechanism is unlocked. The signal switches shall report a forced entry to the system in the event the door is left open or accessed without the identification credentials.

F. Key Bypass:

1. Shall be utilized for all doors that have a mortise or rim mounted door hardware.
2. Each door shall be individually keyed with one master key per secured area.
3. Cylinders shall be six (6)-pin and made of brass or equivalent. Keys for the cylinders shall be constructed of solid material and produced and cut by the same distributor. Keys shall not be purchased, cut, and supplied by multiple dealers.
4. All keys shall have a serial number cut into the key. No two serial numbers shall be the same.
5. All keys and cylinders shall be stored in a secure area that is monitored by the Intrusion Detection System.

G. Automatic Door Opener and Closer:

1. Shall be low energy operators.

2. Door closing force shall be adjustable to ensure adequate closing control.
3. Shall have an adjustable back-check feature to cushion the door opening speed if opened violently.
4. Motor assist shall be adjustable from 0 to 30 seconds in five (5) second increments. Motor assist shall restart the time cycle with each new activation of the initiating device.
5. Unit shall have a three-position selector mode switch that shall permit unit to be switched "ON" to monitor for function activation, switched to "H/O" for indefinite hold open function or switched to "OFF," which shall deactivate all control functions but will allow standard door operation by means of the internal mechanical closer.
6. Door control shall be adjustable to provide compliance with the requirements of the Americans with Disabilities Act (ADA) and ANSI standards A117.1.
7. All automatic door openers and closers shall:
 - a. Meet UL standards.
 - b. Be fire rated.
 - c. Have push and go function to activate power operator or power assist function.
 - d. Have push button controls for setting door close and door open positions.
 - e. Have open obstruction detection and close obstruction detection built into the unit.
 - f. Have door closer assembly with adjustable spring size, back-check valve, sweep valve, latch valve, speed control valve and pressure adjustment valve to control door closing.
 - g. Have motor start-up delay, vestibule interface delay; electric lock delay and door hold open delay up to 30 seconds. All operators shall close door under full spring power when power is removed.
 - h. Are to be hard wired with power input of 120 VAC, 60Hz and connected to a dedicated circuit breaker located on a power panel reserved for security equipment.
- H. Door Status Indicators:
 1. Shall monitor and report door status to the SMS.

281300

PHYSICAL ACCESS CONTROL SYSTEM

2. Door Position Sensor:

- a. Shall provide an open or closed indication for all doors operated on the PACS and report directly to the SMS.
- b. Shall also provide alarm input to the Intrusion Detection System for all doors operated by the PACS and all other doors that require monitoring by the intrusion detection system.
- c. Switches for doors operated by the PACS shall be double pole double throw (DPDT). One side of the switch shall monitor door position and the other side if the switch shall report to the intrusion detection system. For doors with electromagnetic locks a magnetic bonding sensor (MBS) can be used in place of one side of a DPDT switch, in turn allowing for the use of a single pole double throw (SPDT) switch in it place of a DPDT switch.
- d. Switches for doors not operated by the PACS shall be SPDT and report directly to the IDS.
- e. Shall be surface or flush mounted and wide gap with the ability to operate at a maximum distance of up to 2" (5 cm).

2.13 PUSH BUTTON SWITCHES

- A. Push-Button Switches: Momentary-contact back-lighted push buttons, with stainless-steel switch enclosures.
 1. Electrical Ratings:
 - a. Minimum continuous current rating of [10] <Insert number> A at 120 V ac or [5] <Insert number> A at 240-V ac.
 - b. Contacts that will make 720 VA at [60] <Insert number> A and that will break at 720 VA at [10] <Insert number> A.
 2. Enclosures: Flush or surface mounting. Push buttons shall be suitable for flush mounting in the switch enclosures.
 3. Enclosures shall additionally be suitable for installation in the following locations:
 - a. Indoors, controlled environment.
 - b. Indoors, uncontrolled environment.
 - c. Outdoors.
 4. Power: Push-button switches shall be powered from their associated Controller, using dc control.

2.14 PORTAL CONTROL DEVICES

- A. Shall be used to assist the PACS.

281300

B. Such devices shall:

1. Provide a means of monitoring the doors status.
2. Allow for exiting a space via either a push button, request to exit, or panic/crash bar.
3. Provide a means of override to the PACS via a keypad or key bypass.
4. Assist door operations utilizing automatic openers and closures.
5. Provide a secondary means of access to a space via a keypad.

C. Shall be connected to and monitored by the main PACS panel.

D. Shall be installed in a manner that they comply with:

1. The Uniform Federal Accessibility Standards (UFAS)
2. The Americans with Disabilities Act (ADA)
3. The ADA Standards for Accessible Design

E. Shall provide a secondary means of physical access control within a secure area.

F. Push-Button Switches:

1. Shall be momentary contact, back lighted push buttons, and stainless steel switch enclosures for each push button as shown. Buttons are to be utilized for secondary means of releasing a locking mechanism.
 - a. In an area where a push button is being utilized for remote access of the locking device then no more than two (2) buttons shall operate one door from within one secure space. Buttons will not be wired in series with one other.
 - b. In an area where locally stationed guards control entry to multiple secure points via remote switches. An interface board shall be designed and constructed for only the amount of buttons it shall house. These buttons shall be flush mounted and clearly labeled for ease of use. All buttons shall be connected to the PACS and SMS system for monitoring purposes.
 - c. Shall have double-break silver contacts that will make 720 VA at 60 amperes and break 720 VA at 10 amperes.

G. Entry Control Devices:

1. Shall be hardwired to the PACS main control panel and operated by either a card reader or a biometric device via a relay on the main control panel.
2. Shall be fail-safe in the event of power failure to the PACS system.

3. Shall operate at 24 VCD, with the exception of turnstiles and be powered by a separate power supply dedicated to the door control system. Each power supply shall be rated to operate a minimum of two doors simultaneously without error to the system or overload the power supply unit.
4. Shall have a diode or metal-oxide varistor (MOV) to protect the controller and power supply from reverse current surges or back-check.
5. Electric Strikes/Bolts: Shall be:
 - a. Made of heavy-duty construction and tamper resistant design.
 - b. Tested to over one million cycles.
 - c. Rated for a minimum of 1000 lbs. holding strength.
 - d. Utilize an actuating solenoid for the strike/bolt. The solenoid shall move from fully open to fully closed position and back in not more than 500 milliseconds and be rated for continuous duty.
 - e. Utilize a signal switch that will indicate to the system if the strike/bolt is not engaged or is unlocked when it should be secured.
 - f. Flush mounted within the door frame.
6. Electric Mortise Locks: Shall be installed within the door and an electric transfer hinge shall be utilized to allow the wires to be transferred from the door frame to the lock. If utilized with a double door then the lock shall be installed inside the active leaf. Electric Mortise Locks shall:
 - a. These locks shall be provided and installed by the Division 8 "DOOR HARDWARE" Contractor.
 - b. Provide integration of the Electric Mortise Locks with the PACS for:
 - 1) Lock Power
 - 2) Request to Exit switch.
7. Electromagnetic Locks:
 - a. These locks shall be without mechanical linkage utilizing no moving parts, and securing the door to its frame solely on electromagnetic force.
 - b. Shall be comprised of two pieces, the mag-lock and the door plate. The electromagnetic locks shall be surface mounted to the

281300

door frame and the door plate shall be surface mounted to the door.

- c. Ensure a diode is installed in line with the DC voltage supplying power to the unit in order to prevent back-check on the system when the electromagnetic lock is powered.
- d. Shall utilize a magnetic bonding sensor (MBS) to monitor the door status and report that status to the SMS.
- e. Electromagnetic locks shall meet the following minimum technical characteristics:

Operating Voltage		24 VDC
Current Draw		.5A
Holding Force	Swing Doors	675 kg (1500 lbs)
	Sliding Doors	225 kg (500 lbs)

8. Turnstiles:

- a. Shall operate at 110 VAC, 60 Hz or 220 VAC, 50 Hz supplied from a dedicated circuit breaker on a security power panel. This device does not require a back-up power source.
- b. Shall be utilized as a means of monitoring and controlling access in a lobby.
- c. Shall meet the following minimum requirements:
 - 1) Be UFAS compliant.
 - 2) Provide either an audible or visual confirmation that access has been granted to a cleared individual.
 - 3) Provide an audible alarm in the event a non-cleared individual is attempting to gain access.
 - 4) Interface with the SMS and utilize a card reader for accessing and exiting a facility, and provide a recorded event of personnel accessing these points.
 - 5) Have a built-in step-down transformer to provide power to a card reader unit.
 - 6) Have built-in signal wiring chassis to allow for plug and play capabilities with the PACS.
 - 7) Have the ability to detect tailgating within one quarter on an inch to prevent unauthorized access to a facility.

9. Vehicle Gate Operator: Interface electrical operation of gate with controls of this Section. Vehicle gate operators shall be connected, monitored, and controlled, by the security access Controllers. Vehicle gate and accessories are specified in Division 32 Section "Chain Link Fences and Gates."

2.15 SECONDARY ALARM ANNUNCIATOR

- A. Secondary Alarm Annunciation Site: A workstation with limited I/O capacity, consisting of a secondary alarm annunciation workstation [to allow the operator to duplicate functions of the main operator interface, and to show system status changes] [to display alarms or system status changes only].

2.16 INTERFACES

A. CCTV System Interface

1. An RS232 [Ethernet] interface associated driver, and controller shall be provided for connection of the SMS Central Computer to the CCTV Alarm interface and switcher. The interface shall provide alarm data to the CCTV Alarm interface for automatic camera call-up. If required the Security Contractor shall be responsible for programming the command strings into the SMS Server.

B. Intercom System Interface

1. The CCTV call-up from intercom stations shall be through the intercom unit via RS232 [Ethernet] communications interface to the SMS system, then through the matrix switcher.

a. Application Software

- 1) Provides the interface between the Alarm Annunciation System and Operator; all sensors, local processors and data links, drive displays, report alarms, and report generation.
- 2) Software is categorized as System Software and Application Software. System Software must consist of software to support set-up, operation, hard drive back-ups and maintenance processor. Application Software must consist of software to provide the completion of Physical Access Control System.

C. Power Supplies:

1. Shall be UL rated and able to adequately power (enter number) entry control devices on a continuous base without failure.
2. Shall meet the following minimum technical characteristics:

281300

INPUT POWER	110 VAC 60 HZ 15A
OUTPUT VOLTAGE	12 VDC Nominal (13.8 VDC) 24 VDC Nominal (27.6 VDC) Filtered and Regulated
BATTERY	Dependant on Output Voltage shall provide up to 8 Ah
OUTPUT CURRENT	[10] amp max. [@ 13.8] VDC [5] amp max. [@ 27.6] VDC
PRIMARY FUSE SIZE	6.3 amp (non-removable)
BATTERY FUSE SIZE	12 amp, 3AG
CHARGING CIRCUIT	Built-in standard

2.17 FLOOR SELECT ELEVATOR CONTROL

- A. Elevator access control shall be integral to security access.
 1. System shall be capable of providing full elevator security and control through dedicated Controllers without relying on the control-station host PC for elevator control decisions.
 2. Access-control system shall enable and disable car calls on each floor and floor select buttons in each elevator car, restricting passengers' access to the floors where they have been given access.
 3. System setup shall, through programming, automatically secure and unsecure each floor select button of a car individually by time and day. Each floor select button within a car shall be separately controlled so that some floors may be secure while others remain unsecure.
 4. When a floor select button is secure, it shall require the passenger to use his/her access code and have access to that floor before the floor select button will operate. The passenger's credential shall determine which car call and floor select buttons are to be enabled, restricting access to floors unless authorized by system's access code database. Floor select button shall be enabled only in the car where the credential holder is the passenger.
- B. PACS shall record which call button is pressed, along with credential and time information.
 1. System Controller shall record elevator access data.

2. The Controller shall reset all additional call buttons that may have been enabled by the user's credential.
3. The floor select elevator control shall allow for manual override either individually by floor or by cab as a group from a workstation PC.

2.18 AFTER-HOURS HVAC CONTROL

- A. After-Hours HVAC Control: Provide for any credential read to activate or control individual HVAC zones based on access level. This control module shall control and record the after-hours use of the heating and cooling system in zones or tenant space.
 1. This control shall give the administrator the ability to determine how much extra energy consumption each tenant is responsible for. This information can be used in billing tenants for the extra after-hour usage.
 2. At the specified time every day, the HVAC shall automatically go into its after-hours mode. It shall then revert into its normal business hours mode by a tenant using an access code or card at a designated keypad or reader.
 3. Once enabled, the tenant's HVAC zone shall be under thermostat control for a preset amount of time. When the preset amount of time elapses, the HVAC for that zone shall revert back to after-hours mode unless a tenant uses his/her code or card again. This shall continue until the unit automatically returns to its normal business hours operation.
- B. Control module activates the HVAC system after a valid access by any of three methods; however, the HVAC control shall always allow for manual override from the PC.
 1. By time expiration after access of an adjustable period from 1 second to 546 minutes (9.1 hours).
 2. By use of the card or code again at the same or different reader or keypad.
 3. By system returning to its normal business hours operation.
- C. After-hours HVAC control shall operate with all other features running simultaneously and use the central-station PC that controls access for the building but shall not rely on the host PC for any HVAC control decisions.

2.19 REAL TIME GUARD TOUR

- A. Guard tour module shall provide the ability to plan, track, and route tours. Module shall input an alarm during tour if guard fails to make a station. Tours can be programmed for sequential or random tour-station order.
1. Guard tour setup shall define specific routes or tours for the guard to take, with time restrictions in which to reach every predefined tour station.
 2. Guard tour activity shall be automatically logged to the central-station PC's hard drive.
 3. If the guard is early or late to a tour station, a unique alarm per station shall appear at the Central Station to indicate the time and station.
 4. Guard tour setup shall allow the tours to be executed sequentially or in a random order with an overall time limit set for the entire tour instead of individual times for each tour station.
 5. Setup shall allow recording of predefined responses that will display for the operator at the control station should a "Failed to Check-in" alarm occur.
- B. A tour station is a physical location a guard shall reach and perform an action indicating that the guard has arrived. This action, performed at the tour station, shall be 1 of 13 different events with any combination of station types within the same tour. A tour station shall be one of the following event types:
1. Access Granted.
 2. Access Denied Code.
 3. Access Denied Card plus PIN.
 4. Access Denied Time Zone.
 5. Access Denied Level.
 6. Access Denied Facility.
 7. Access Denied Code Timer.
 8. Access Denied Anti-Passback.
 9. Access Granted Passback Violation.
 10. Alarm.
 11. Restored.
 12. Input Normal.

13. Input Abnormal.

- C. Guard tour and other system features shall operate simultaneously with no interference.
- D. Guard Tour Module Capacity: 999 possible guard tour definitions with each tour having up to 99 tour stations. System shall allow all 999 tours to be running at same time.

2.20 VIDEO AND CAMERA CONTROL

- A. Control station or designated workstation displays live video from a CCTV source.
 - 1. Control Buttons: On the display window, with separate control buttons to represent Left, Right, Up, Down, Zoom In, Zoom Out, Scan, and a minimum of two custom command auxiliary controls.
 - 2. Provide at least seven icons to represent different types of cameras, with ability to import custom icons. Provide option for display of icons on graphic maps to represent their physical location.
 - 3. Provide the alarm-handling window with a command button that will display the camera associated with the alarm point.
- B. Display mouse-selectable icons representing each camera source, to select source to be displayed. For CCTV sources that are connected to a video switcher, control station shall automatically send control commands through a COM port to display the requested camera when the camera icon is selected.
- C. Allow cameras with preset positioning to be defined by displaying a different icon for each of the presets. Provide control with Next and Previous buttons to allow operator to cycle quickly through the preset positions.

2.21 WIRES AND CABLES

- A. Refer to section 280513 "CONDUCTORS AND CABLES FOR ELECTRONIC SAFETY AND SECURITY".

PART 3 - EXECUTION

3.1 GENERAL

- A. The Contractor shall install all system components and appurtenances in accordance with the manufacturers' instructions, ANSI C2, and shall furnish all necessary interconnections, services, and adjustments required for a complete and operable system as specified. Control

281300

signals, communications, and data transmission lines grounding shall be installed as necessary to preclude ground loops, noise, and surges from affecting system operation. Equipment, materials, installation, workmanship, inspection, and testing shall be in accordance with manufacturers' recommendations and as modified herein.

- B. Consult the manufacturers' installation manuals for all wiring diagrams, schematics, physical equipment sizes, etc., before beginning system installation. Refer to the Riser/Connection diagram for all schematic system installation/termination/wiring data.
- C. All equipment shall be attached to walls and ceiling/floor assemblies and shall be held firmly in place (e.g., sensors shall not be supported solely by suspended ceilings). Fasteners and supports shall be adequate to support the required load.

3.2 CURRENT SITE CONDITIONS

- A. The Contractor shall visit the site and verify that site conditions are in agreement with the design package. The Contractor shall report all changes to the site or conditions which will affect performance of the system to the Owner in a report as defined in paragraph Group II Technical Data Package. The Contractor shall not take any corrective action without written permission from the Owner.

3.3 EXAMINATION

- A. Examine pathway elements intended for cables. Check raceways, cable trays, and other elements for compliance with space allocations, installation tolerances, hazards to cable installation, and other conditions affecting installation.
- B. Examine roughing-in for LAN and control cable conduit systems to PCs, Controllers, card readers, and other cable-connected devices to verify actual locations of conduit and back boxes before device installation.
- C. Proceed with installation only after unsatisfactory conditions have been corrected.

3.4 PREPARATION

- A. Comply with recommendations in SIA CP-01.
- B. Comply with EIA/TIA-606, "Administration Standard for the Telecommunications Infrastructure of Commercial Buildings."
- C. Obtain detailed Project planning forms from manufacturer of access-control system; develop custom forms to suit Project. Fill in all data

281300

available from Project plans and specifications and publish as Project planning documents for review and approval.

1. Record setup data for control station and workstations.
 2. For each Location, record setup of Controller features and access requirements.
 3. Propose start and stop times for time zones and holidays, and match up access levels for doors.
 4. Set up groups, linking, and list inputs and outputs for each Controller.
 5. Assign action message names and compose messages.
 6. Set up alarms. Establish interlocks between alarms, intruder detection, and video surveillance features.
 7. Prepare and install alarm graphic maps.
 8. Develop user-defined fields.
 9. Develop screen layout formats.
 10. Propose setups for guard tours and key control.
 11. Discuss badge layout options; design badges.
 12. Complete system diagnostics and operation verification.
 13. Prepare a specific plan for system testing, startup, and demonstration.
 14. Develop acceptance test concept and, on approval, develop specifics of the test.
 15. Develop cable and asset management system details; input data from construction documents. Include system schematics and Technical Drawings.
- D. In meetings with Architect and Owner, present Project planning documents and review, adjust, and prepare final setup documents. Use final documents to set up system software.

3.5 CABLING

- A. Comply with NECA 1, "Good Workmanship in Electrical Contracting."
- B. Install cables and wiring according to requirements in Division 28 Section "Conductors and Cables for Electronic Safety and Security."
- C. Wiring Method: Install wiring in raceway and cable tray except within consoles, cabinets, desks, and counters. Conceal raceway and wiring except in unfinished spaces.

- D. Install LAN cables using techniques, practices, and methods that are consistent with Category 5E rating of components and that ensure Category 5E performance of completed and linked signal paths, end to end.
- E. Install cables without damaging conductors, shield, or jacket.
- F. Boxes and enclosures containing security system components or cabling, and which are easily accessible to employees or to the public, shall be provided with a lock. Boxes above ceiling level in occupied areas of the building shall not be considered to be accessible. Junction boxes and small device enclosures below ceiling level and easily accessible to employees or the public shall be covered with a suitable cover plate and secured with tamperproof screws.
- G. Install end-of-line resistors at the field device location and not at the Controller or panel location.

3.6 CABLE APPLICATION

- A. Comply with EIA/TIA-569, "Commercial Building Standard for Telecommunications Pathways and Spaces."
- B. Cable application requirements are minimum requirements and shall be exceeded if recommended or required by manufacturer of system hardware.
- C. RS-232 Cabling: Install at a maximum distance of 50 feet (15 m).
- D. RS-485 Cabling: Install at a maximum distance of 4000 feet (1220 m).
- E. Card Readers and Keypads:
 - 1. Install number of conductor pairs recommended by manufacturer for the functions specified.
 - 2. Unless manufacturer recommends larger conductors, install No. 22 AWG wire if maximum distance from Controller to the reader is 250 feet (75 m), and install No. 20 AWG wire if maximum distance is 500 feet (150 m).
 - 3. For greater distances, install "extender" or "repeater" modules recommended by manufacturer of the Controller.
 - 4. Install minimum No. 18 AWG shielded cable to readers and keypads that draw 50 mA or more.
- F. Install minimum No. 16 AWG cable from Controller to electrically powered locks. Do not exceed 250 feet (75 m).
- G. Install minimum No. 18 AWG ac power wire from transformer to Controller, with a maximum distance of 25 feet (8 m).

281300

3.7 GROUNDING

- A. Comply with Division 26 Section "Grounding and Bonding for Electrical Systems."
- B. Comply with IEEE 1100, "Power and Grounding Sensitive Electronic Equipment."
- C. Ground cable shields, drain conductors, and equipment to eliminate shock hazard and to minimize ground loops, common-mode returns, noise pickup, cross talk, and other impairments.
- D. Signal Ground:
 - 1. Terminal: Locate in each equipment room and wiring closet; isolate from power system and equipment grounding.
 - 2. Bus: Mount on wall of main equipment room with standoff insulators.
 - 3. Backbone Cable: Extend from signal ground bus to signal ground terminal in each equipment room and wiring closet.

3.8 INSTALLATION

- A. System installation shall be in accordance with UL 294, manufacturer and related documents and references, for each type of security subsystem designed, engineered and installed.
- B. Components shall be configured with appropriate "service points" to pinpoint system trouble in less than 30 minutes.
- C. The Contractor shall install all system components including Government furnished equipment, and appurtenances in accordance with the manufacturer's instructions, documentation listed in Sections 1.4 and 1.5 of this document, and shall furnish all necessary connectors, terminators, interconnections, services, and adjustments required for a operable system.
- D. The PACS will be designed, engineered, installed, and tested to ensure all components are fully compatible as a system and can be integrated with all associated security subsystems, whether the system is a stand alone or a network.
- E. For integration purposes, the PACS shall be integrated where appropriate with the following associated security subsystems:
 - 1. CCTV:
 - a. Provide 24 hour coverage of all entry points to the perimeter and agency buildings. As well as all emergency exits utilizing a fixed color camera.

- b. Be able to monitor, control and record cameras on a 24 hours basis.
 - c. Be programmed automatically call up a camera when an access point is but into an alarm state.
 - d. For additional PACS system requirements as they relate to the CCTV, refer to Section 28 23 00, VIDEO SURVEILLANCE.
2. EPPS:
- a. Be programmed to go into an alarm state when an emergency call box or duress alarm/panic device is activated, and notify the Physical Access Control System and Database Management of an alarm event.
 - b. For additional PACS requirements as they relate to the EPPS, refer to Section 28 26 00, ELECTRONIC PERSONAL PROTECTION SYSTEM.
- F. Integration with these security subsystems shall be achieved by computer programming or the direct hardwiring of the systems.
- G. For programming purposes refer to the manufacturers requirements for correct system operations. Ensure computers being utilized for system integration meet or exceed the minimum system requirements outlined on the systems software packages.
- H. The Contractor shall visit the site and verify that site conditions are in agreement with the design package. The Contractor shall report all changes to the site or conditions that will affect performance of the system. The Contractor shall not take any corrective action without written permission from the Government.
- I. The Contractor shall visit the site and verify that site conditions are in agreement/compliance with the design package. The Contractor shall report all changes to the site or conditions that will affect performance of the system to the COR in the form of a report. The Contractor shall not take any corrective action without written permission received from the COR.
- J. Existing Equipment:
- 1. The Contractor shall connect to and utilize existing door equipment, control signal transmission lines, and devices as outlined in the design package. Door equipment and signal lines that are usable in their original configuration without modification may be reused with COR approval.

2. The Contractor shall perform a field survey, including testing and inspection of all existing door equipment and signal lines intended to be incorporated into the PACS, and furnish a report to the Contracting Officer as part of the site survey report. For those items considered nonfunctioning, provide (with the report) specification sheets, or written functional requirements to support the findings and the estimated cost to correct the deficiency. As part of the report, the Contractor shall include a schedule for connection to all existing equipment.
 3. The Contractor shall make written requests and obtain approval prior to disconnecting any signal lines and equipment, and creating equipment downtime. Such work shall proceed only after receiving COR approval of these requests. If any device fails after the Contractor has commenced work on that device, signal or control line, the Contractor shall diagnose the failure and perform any necessary corrections to the equipment.
 4. The Contractor shall be held responsible for repair costs due to Contractor negligence, abuse, or improper installation of equipment.
 5. The COR shall be provided a full list of all equipment that is to be removed or replaced by the Contractor, to include description and serial/manufacturer numbers where possible. The Contractor shall dispose of all equipment that has been removed or replaced based upon approval of the COR after reviewing the equipment removal list. In all areas where equipment is removed or replaced the Contractor shall repair those areas to match the current existing conditions.
- K. Enclosure Penetrations: All enclosure penetrations shall be from the bottom of the enclosure unless the system design requires penetrations from other directions. Penetrations of interior enclosures involving transitions of conduit from interior to exterior, and all penetrations on exterior enclosures shall be sealed with rubber silicone sealant to preclude the entry of water and will comply with VA Master Specification 07 84 00, Firestopping. The conduit riser shall terminate in a hot-dipped galvanized metal cable terminator. The terminator shall be filled with an approved sealant as recommended by the cable manufacturer and in such a manner that the cable is not damaged.

- L. Cold Galvanizing: All field welds and brazing on factory galvanized boxes, enclosures, and conduits shall be coated with a cold galvanized paint containing at least 95 percent zinc by weight.
- M. Control Panels:
1. Connect power and signal lines to the controller.
 2. Program the panel as outlined by the design and per the manufacturer's programming guidelines.
- N. SMS:
1. Coordinate with the VA agency's IT personnel to place the computer on the local LAN or Intranet and provide the security system protection levels required to insure only authorized VA personnel have access to the system.
 2. Program and set-up the SMS to ensure it is in fully operation.
- O. Card Readers:
1. Connect all signal inputs and outputs as shown and specified.
 2. Terminate input signals as required.
 3. Program and address the reader as per the design package.
 4. Readers shall be surface or flushed mounted and all appropriate hardware shall be provided to ensure the unit is installed in an enclosed conduit system.
- P. Portal Control Devices:
1. Install all signal input and output cables as well as all power cables.
 2. Devices shall be surface or flush mounted as per the design package.
 3. Program all devices and ensure they are working.
- Q. Door Status Indicators:
1. Install all signal input and output cables as well as all power cables.
 2. RTE's shall be surface mounted and angled in a manner that they cannot be compromised from the non-secure side of a windowed door, or allow for easy release of the locking device from a distance no greater than 6 feet from the base of the door.
 3. Door position sensors shall be surface or flush mounted and wide gap with the ability to operate at a maximum distance of up to 2" (5 cm).
- R. Entry Control Devices:

1. Install all signal input and power cables.
2. Strikes and bolts shall be mounted within the door frame.
3. Mortise locks shall be mounted within the door and an electric transfer hinge shall be utilized to transfer the wire from within the door frame to the mortise lock inside the door.
4. Electromagnetic locks shall be installed with the mag-lock mounted to the door frame and the metal plate mounted to the door.

S. System Start-Up:

1. The Contractor shall not apply power to the PACS until the following items have been completed:
 - a. PACS equipment items and have been set up in accordance with manufacturer's instructions.
 - b. A visual inspection of the PACS has been conducted to ensure that defective equipment items have not been installed and that there are no loose connections.
 - c. System wiring has been tested and verified as correctly connected as indicated.
 - d. All system grounding and transient protection systems have been verified as installed and connected as indicated.
 - e. Power supplies to be connected to the PACS have been verified as the correct voltage, phasing, and frequency as indicated.
2. Satisfaction of the above requirements shall not relieve the Contractor of responsibility for incorrect installation, defective equipment items, or collateral damage as a result of Contractor work efforts.
3. The Commissioning Agent will observe startup and contractor testing of selected equipment. Coordinate the startup and contractor testing schedules with the COR and Commissioning Agent. Provide a minimum of 7 days prior notice.

U. Supplemental Contractor Quality Control:

1. The Contractor shall provide the services of technical representatives who are familiar with all components and installation procedures of the installed PACS; and are approved by the COR.

2. The Contractor will be present on the job site during the preparatory and initial phases of quality control to provide technical assistance.
3. The Contractor shall also be available on an as needed basis to provide assistance with follow-up phases of quality control.
4. The Contractor shall participate in the testing and validation of the system and shall provide certification that the system installed is fully operational as all construction document requirements have been fulfilled.

3.9 SYSTEM SOFTWARE

- A. Install, configure, and test software and databases for the complete and proper operation of systems involved. Assign software license to Owner.

3.10 FIELD QUALITY CONTROL

- A. Manufacturer's Field Service: Engage a factory-authorized service representative to inspect, test, and adjust field-assembled components and equipment installation, including connections, and to assist in field testing. Report results in writing.
- B. Perform the following field tests and inspections and prepare test reports:
 1. LAN Cable Procedures: Inspect for physical damage and test each conductor signal path for continuity and shorts. Use Class 2, bidirectional, Category 5 tester. Test for faulty connectors, splices, and terminations. Test according to TIA/EIA-568-1, "Commercial Building Telecommunications Cabling Standards - Part 1 General Requirements." Link performance for UTP cables must comply with minimum criteria in TIA/EIA-568-B.
 2. Test each circuit and component of each system. Tests shall include, but are not limited to, measurements of power supply output under maximum load, signal loop resistance, and leakage to ground where applicable. System components with battery backup shall be operated on battery power for a period of not less than 10 percent of the calculated battery operating time. Provide special equipment and software if testing requires special or dedicated equipment.
 3. Operational Test: After installation of cables and connectors, demonstrate product capability and compliance with requirements.

Test each signal path for end-to-end performance from each end of all pairs installed. Remove temporary connections when tests have been satisfactorily completed.

3.11 PROTECTION

- A. Maintain strict security during the installation of equipment and software. Rooms housing the control station, and workstations that have been powered up shall be locked and secured, with an activated burglar alarm and access-control system reporting to a Central Station complying with UL 1610, "Central-Station Burglar-Alarm Units," during periods when a qualified operator in the employ of Contractor is not present.

3.12 COMMISSIONING

- A. Provide commissioning documentation in accordance with the requirements of Section 28 08 00 - COMMISSIONING OF ELECTRONIC SAFETY AND SECURITY SYSTEMS for all inspection, start up, and contractor testing required above and required by the System Readiness Checklist provided by the Commissioning Agent.
- B. Components provided under this section of the specification will be tested as part of a larger system. Refer to Section 28 08 00 - COMMISSIONING OF ELECTRONIC SAFETY AND SECURITY SYSTEMS and related sections for contractor responsibilities for system commissioning.

3.13 DEMONSTRATION AND TRAINING

- A. Provide services of manufacturer's technical representative for four hours to instruct VA personnel in operation and maintenance of units.
- B. Submit training plans and instructor qualifications in accordance with the requirements of Section 28 08 00 - COMMISSIONING OF ELECTRONIC SAFETY AND SECURITY SYSTEMS.
- C. Develop separate training modules for the following:
 - 1. Computer system administration personnel to manage and repair the LAN and databases and to update and maintain software.
 - 2. Operators who prepare and input credentials to man the control station and workstations and to enroll personnel.
 - 3. Security personnel.
 - 4. Hardware maintenance personnel.
 - 5. Corporate management.

D. All testing and training shall be compliant with the VA General Requirements, Section 01 00 00, GENERAL REQUIREMENTS.

-----END-----

SECTION 28 13 16
PHYSICAL ACCESS CONTROL SYSTEM AND DATABASE MANAGEMENT**PART 1 - GENERAL****1.1 DESCRIPTION**

- A. This section specifies the finishing, installation, connection, testing and certification of a complete and fully operation Physical Access Control Database Management System, hereinafter referred to as the PACMS.
- B. This Section includes a Physical Security Access System Database Management consisting of database management software. Requirements for hardware supporting database management are described in Section 28 13 00 PHYSICAL ACCESS CONTROL, Part 2.

1.2 RELATED WORK

- A. Section 01 00 00 - GENERAL REQUIREMENTS. For General Requirements.
- B. Section 28 05 00 - COMMON WORK RESULTS FOR ELECTRONIC SAFETY AND SECURITY. Requirements for general requirements that are common to more than one section in Division 28.
- C. Section 28 05 13 - CONDUCTORS AND CABLES FOR ELECTRONIC SAFETY AND SECURITY. Requirements for conductors and cables.
- D. Section 28 05 26 - GROUNDING AND BONDING FOR ELECTRONIC SAFETY AND SECURITY. Requirements for grounding and bonding.
- E. Section 28 05 28.33 - CONDUITS AND BOXES FOR ELECTRONIC SAFETY AND SECURITY. Requirements for infrastructure.
- F. Section 28 08 00 - COMMISSIONING OF ELECTRONIC SAFETY AND SECURITY SYSTEMS. For requirements for commissioning and systems readiness checklists.
- G. Section 28 13 00 - PHYSICAL ACCESS CONTROL SYSTEM. Requirements for physical access control system.
- H. Section 28 23 00 - VIDEO SURVEILLANCE. Requirements for security camera systems.
- I. Section 28 26 00 - ELECTRONIC PERSONAL PROTECTION SYSTEM (EPPS). Requirements for emergency and interior communications.

1.3 QUALITY ASSURANCE

- A. The Contractor shall be responsible for providing, installing, and the operation of the Access Control System and Database Management as shown. The Contractor shall also provide certification as required.
- B. The security system shall be installed and tested to ensure all components are fully compatible as a system and can be integrated with all associated security subsystems, whether the security system is stand-alone or a part of a Information Technology (IT) computer network.
- C. The Contractor or security sub-contractor shall be a licensed security Contractor as required within the state or jurisdiction of where the installation work is being conducted.
- D. The manufacturers of all hardware and software components employed in the SMS shall be established vendors to the access control/security monitoring industry for no less than five (5) years and shall have successfully implemented at least 5 systems of similar size and complexity.
- E. Contractor / Integrator Qualifications
 - 1. The security system integrator shall have been regularly engaged in the installation and maintenance of integrated access control systems and have a proven track record with similar systems of the same size, scope, and complexity.
 - 2. The security system integrator shall supply information attesting to the fact that their firm is an authorized product integrator certified with the SMS. A minimum of one technician shall be an installer certified by the SMS manufacturer.
 - 3. The security system integrator shall supply information attesting to the fact that their installation and service technicians are competent factory trained and certified personnel capable of maintaining the system and providing reasonable service time.
 - 4. The security system integrator shall provide a minimum of three (3) references whose systems are of similar complexity and have been installed and maintained by the security system integrator in the last five (5) years.

281316

5. There shall be a local representative and factory authorized local service organization that shall carry a complete stock of parts and provide maintenance for these systems.
- F. Service Qualifications: There shall be a permanent service organization maintained or trained by the manufacturer which will render satisfactory service to this installation within four hours of receipt of notification that service is needed. Submit name and address of service organizations.

1.4 SUBMITTALS

- A. Submit below items in conjunction with Master Specification Sections 01 33 23, SHOP DRAWINGS, PRODUCT DATA, AND SAMPLES, and Section 02 41 00, DEMOLITION.
- B. Provide certificates of compliance with Section 1.3, Quality Assurance.
- C. Provide a pre-installation and as-built design package in both electronic format and on paper, minimum size 48 x 48 inches (1220mm x 1220mm); drawing submittals shall be per the established project schedule.
- D. Pre-installation design and as-built packages shall include, but not be limited to:
1. Index Sheet that shall:
 - a. Define each page of the design package to include facility name, building name, floor, and sheet number.
 - b. Provide a list of all security abbreviations and symbols.
 - c. Reference all general notes that are utilized within the design package.
 - d. Specification and scope of work pages for all security systems that are applicable to the design package that will:
 - 1) Outline all general and job specific work required within the design package.
 - 2) Provide a device identification table outlining device Identification (ID) and use for all security systems equipment utilized in the design package.
 2. Drawing sheets that will be plotted on the individual floor plans or site plans shall:

- a. Include a title block as defined above.
 - b. Define the drawings scale in both standard and metric measurements.
 - c. Provide device identification and location.
 - d. Address all signal and power conduit runs and sizes that are associated with the design of the electronic security system and other security elements (e.g., barriers, etc.).
 - e. Identify all pull box and conduit locations, sizes, and fill capacities.
 - f. Address all general and drawing specific notes for a particular drawing sheet.
3. A riser drawing for each applicable security subsystem shall:
 - a. Indicate the sequence of operation.
 - b. Relationship of integrated components on one diagram.
 - c. Include the number, size, identification, and maximum lengths of interconnecting wires.
 - d. Wire/cable types shall be defined by a wire and cable schedule. The schedule shall utilize a lettering system that will correspond to the wire/cable it represents (example: A = 18 AWG/1 Pair Twisted, Unshielded). This schedule shall also provide the manufacturer's name and part number for the wire/cable being installed.
 4. A system drawing for each applicable security system shall:
 - a. Identify how all equipment within the system, from main panel to device, shall be laid out and connected.
 - b. Provide full detail of all system components wiring from point-to-point.
 - c. Identify wire types utilized for connection, interconnection with associate security subsystems.
 - d. Show device locations that correspond to the floor plans.
 - e. All general and drawing specific notes shall be included with the system drawings.
 5. A schedule for all of the applicable security subsystems shall be included. All schedules shall provide the following information:
 - a. Device ID.

- b. Device Location (e.g. site, building, floor, room number, location, and description).
 - c. Mounting type (e.g. flush, wall, surface, etc.).
 - d. Power supply or circuit breaker and power panel number.
 - e. In addition, for the CCTV Systems, provide the camera ID, camera type (e.g. fixed or pan/tilt/zoom (P/T/Z), lens type (e.g. for fixed cameras only) and housing model number.
6. Detail and elevation drawings for all devices that define how they were installed and mounted.
- E. Pre-installation design packages shall be reviewed by the Contractor along with a VA representative to ensure all work has been completed. All reviews shall be conducted in accordance with the project schedule. There shall be four (4) stages to the review process:
- 1. 35 percent
 - 2. 65 percent
 - 3. 90 percent
 - 4. 100 percent
- F. Provide manufacturer security system product cut-sheets. Submit for approval at least 30 days prior to commencement of formal testing, a Security System Operational Test Plan. Include procedures for operational testing of each component and security subsystem, to include performance of an integrated system test.
- G. Submit manufacture's certification of Underwriters Laboratories, Inc. (UL) listing as specified. Provide all maintenance and operating manuals per Section 01 00 00, GENERAL REQUIREMENTS.

1.5 APPLICABLE PUBLICATIONS

- A. Refer to 25 05 00 COMMON WORK RESULTS FOR ELECTRONIC SAFETY AND SECURITY, Part 1.

1.6 WARRANTY OF CONSTRUCTION.

- A. Warrant PACMS work subject to the Article "Warranty of Construction" of FAR clause 52.246-21 and Section 280500.
- B. Demonstration and training shall be performed prior to system acceptance.

PART 2 - PRODUCTS**2.1 SYSTEM DATABASE**

- A. Database and database management software shall be HSPD-12 and FIPS compliant. Database and database management software shall define and modify each point in database using operator commands. Definition shall include parameters and constraints associated with each system device.
- B. Database Operations:
 - 1. System data management shall be in a hierarchical menu tree format, with navigation through expandable menu branches and manipulated with use of menus and icons in a main menu and system toolbar.
 - 2. Navigational Aids:
 - a. Toolbar icons for add, delete, copy, print, capture image, activate, deactivate, and muster report.
 - b. Point and click feature to facilitate data manipulation.
 - c. Next and previous command buttons visible when editing database fields to facilitate navigation from one record to the next.
 - d. Copy command and copy tool in the toolbar to copy data from one record to create a new similar record.
 - 3. All data entry shall be automatically checked for duplicate and illegal data and shall verify that data are in a valid format.
 - 4. Provide a memo or note field for each item that is stored in database, allowing the storing of information about any defining characteristics of the item. Memo field is used for noting the purpose the item was entered for, reasons for changes that were made, and the like.
- C. File Management:
 - 1. Provide database backup and restoration system, allowing selection of storage media, including hard discs, optical media, flash drives, and designated network resources.
 - 2. Provide manual and automatic mode of backup operations. The number of automatic sequential backups before the oldest

backup becomes overwritten; FIFO mode shall be operator selectable.

3. Backup program shall provide manual operation from any PC on the LAN and shall operate while system remains operational.

D. Database Segmentation:

1. The System shall employ advanced database segmentation functionality. Each segment shall be allowed to have its own unique set of cardholders, hardware, and system parameters including access control field hardware, timezones, access levels, etc., which shall allow System Administrators to expand upon current hardware constraints. As such, only credentials that are assigned access levels to card readers in a segment need to be downloaded to the Data Gathering Panels in that segment.
2. Cardholders shall be allowed to belong to one segment, many segments, or all segments.
3. The database segmentation functionality shall also provide a capability to object records in the system, where segment System Administrators and Operators can only view, add, modify, delete, and manipulate cardholders, system parameters and access control field hardware that belong to their respective segments.
4. System Administrators and System Operators shall be assigned the segments they are allowed to view and control. System Administrators and System Operators may be assigned to more than one segment and a segment may be assigned to more than one System Administrator and System Operator. A one-to-many relationship shall exist for System Administrators and System Operators with respect to segments. The SYSTEM shall support a minimum of 65,000 segments.

E. Bi-Directional Data Exchange

1. The System shall support a real time, bi directional data interface to external databases such as Human Resources, Time and Attendance, Food Service Systems. The interface shall allow data to be imported into or exported out of the SYSTEM in real time or in a batch mode basis. Data used for import

281316

shall be retrieved directly from an external database or through an import file. Data provided for export shall be applied directly to an external database or through an export file. Any data shall be imported or exported including image data. The file used for import or created by export shall have the ability to be structured in a wide variety of ways, but shall always be in ASCII text format.

2. The System shall also support a one step download and distribution process of cardholder and security information from the external database to the SYSTEM database, all the way down to the Intelligent Field Controller (ISC) database. This shall be a guaranteed process, even if the communication path between the SYSTEM database server and the ISC is broken. If the communication path is broken, the data shall be stored in a temporary queue and shall be automatically downloaded once the communication path is restored.

F. Database connectivity:

1. The SMS database shall support open direct database connectivity for importing cardholder and card ID data from external systems and/or database applications. The PACS SMS shall facilitate interfacing by providing the following capabilities:
 - a. Real time and batch processing of data via ODBC, JDBC or OLE DB over a network connection.
 - b. Insert, update, and delete record information.
 - c. Automatic download of data to control panels (data gathering panels) based on database changes.
 - d. Provide audit trail in the operator history/archive database for all database changes initiated by the interface.

G. Operator Passwords:

1. Software shall support up to [32,000] <insert number> individual system operators, each with a unique password.
2. Operator Password: [One to eight alphanumeric characters].
3. Allow passwords to be case sensitive.
4. Allow use of Single sign-off (SSO) password.

281316

5. Passwords shall not be displayed when entered.
 6. Provide each password with a unique and customizable password profile, and allow several operators to share a password profile. Include the following features in the password profile:
 - a. Allow for at least 32,000 operator password profiles.
 - b. Predetermine the highest-level password profile for access to all functions and areas of program.
 - c. Allow or disallow operator access to any program operation, including the functions of View, Add, Edit, and Delete.
 - d. Restrict which doors an operator can assign access to.
 7. Operators shall use a user name and password to log on to system.
 - a. This user name and password is used to access database areas and programs as determined by the associated profile.
 8. Make provision to allow the operator to log off without fully exiting program. User may be logged off but program will remain running while displaying the login window for the next operator.
- H. Access Card/Code Operation and Management: Access authorization shall be by card.
1. Access authorization shall verify the card and the access level (time of day, day of week, date), anti-passback status, and number of uses last.
 2. Use data-entry windows to view, edit, and issue access levels. Access authorization entry management system shall maintain and coordinate all access levels to prevent duplication or the incorrect creation of levels.
 3. Allow assignment of multiple cards to a cardholder.
 4. Allow assignment of at least four access levels for each Location to a cardholder. Each access level may contain any combination of doors.
 5. Each door may be assigned four time zones.
 6. Access codes may be up to 11 digits in length.
 7. Software shall allow the grouping of locations so cardholder data can be shared by all locations in the group.

8. Visitor Access: Issue a visitor badge, without assigning that person a card or code, for data tracking or photo ID purposes.
 9. Cardholder Tracing: Allow for selection of cardholder for tracing. Make a special audible and visual annunciation at control station when a selected card or code is used at a designated code reader. Annunciation shall include an automatic display of the cardholder image.
 10. Allow option for each cardholder to be given either an unlimited number of uses or a number from 1 to 9998 that regulates the number of times the card can be used before it is automatically deactivated.
 11. Provide for cards and codes to be activated and deactivated manually or automatically by date. Provide for multiple deactivate dates to be preprogrammed.
- I. Security Access Integration:
1. Photo ID badging and photo verification shall use same database as the security access and may query data from cardholder, group, and other personal information to build a custom ID badge.
 2. The SMS shall provide a means for manually importing and exporting selected data in XML format. This mechanism shall support the import and export of any and all classes or types of data in the system. Specific data validation and logging requirements shall be met.
 3. The system shall also support importing from CSV files.
 4. The SMS shall provide an automated import mechanism (preferably XML-based). This mechanism shall support the import of most classes or types of data into the system. Specific data validation and logging requirements shall be met.
 5. The SMS shall provide a Data Mapping feature that provides field mapping information using the XSLT file based on the input data or an external XSLT file.
 6. Automatic or manual image recall and manual access based on photo verification shall also be a means of access verification and entry.

7. System shall allow sorting of cardholders together by group or other characteristic for a fast and efficient method of reporting on, and enabling or disabling, cards or codes.
- J. Key control and tracking shall be an integrated function of cardholder data.
1. Provide the ability to store information about which conventional metal keys are issued and to whom, along with key construction information.
 2. Reports shall be designed to list everyone that has possession of a specified key.
- K. Operator Comments:
1. With the press of one appropriate button on toolbar, the user shall be permitted to make operator comments into history at anytime.
 2. Automatic prompting of operator comment shall occur before the resolution of each alarm.
 3. Operator comments shall be recorded by time, date, and operator number.
 4. Comments shall be sorted and viewed through reports and history.
 5. The operator may enter comments in two ways; either or both may be used:
 - a. Manually entered through keyboard data entry (typed), up to 65,000 characters per each alarm.
 - b. Predefined and stored in database for retrieval on request.
 6. System shall have a minimum of 999 predefined operator comments with up to 30 characters per comment.
- L. Group:
1. Group names may be used to sort cardholders into groups that allow the operator to determine the tenant, vendor, contractor, department, division, or any other designation of a group to which the person belongs.
 2. System software shall have the capacity to assign 1 of 32,000 group names to an access authorization.
 3. Make provision in software to deactivate and reactivate all access authorizations assigned to a particular group.

4. Allow sorting of history reports and code list printouts by group name.

M. Time Zones:

1. Each zone consists of a start and stop time for 7 days of the week and three holiday schedules. A time zone is assigned to inputs, outputs, or access levels to determine when an input shall automatically arm or disarm, when an output automatically opens or secures, or when access authorization assigned to an access level will be denied or granted.
2. Up to four time zones may be assigned to inputs and outputs to allow up to four arm or disarm periods per day or four lock or unlock periods per day; up to three holiday override schedules may be assigned to a time zone.
3. Data-entry window shall display a dynamically linked bar graph showing active and inactive times for each day and holiday, as start and stop times are entered or edited.
4. System shall have the capacity for 2048 time zones for each Location.

N. Holidays:

1. Three different holiday schedules may be assigned to a time zone. Holiday schedule consists of date in format MM/DD/YYYY and a description. When the holiday date matches the current date of the time zone, the holiday schedule replaces the time zone schedule for that 24-hour period.
2. System shall have the capacity for 32,000 holidays.
3. Three separate holiday schedules may be applied to a time zone.
4. Holidays have an option to be designated as occurring on the designated date each year. These holidays remain in system and will not be purged.
5. Holidays not designated to occur each year shall be automatically purged from database after the date expires.

O. Access Levels:

1. System shall allow for the creation at least 32,000 access levels.

2. System shall allow for access to be restricted to any area by reader and by time. Access levels shall determine when and where an Identifier is authorized.
3. System shall be able to create multiple door and time zone combinations under same access level so that an Identifier may be valid during different time periods at different readers even if the readers are on the same Controller.

P. User-Defined Fields:

1. System shall provide a minimum of 99 user-defined fields, each with up to 50 characters, for specific information about each credential holder.
2. System shall accommodate a title for each field; field length shall be 20 characters.
3. A "Required" option may be applied to each user-defined field that, when selected, forces the operator to enter data in the user-defined field before the credential can be saved.
4. A "Unique" option may be applied to each user-defined field that, when selected, will not allow duplicate data from different credential holders to be entered.
5. Data format option may be assigned to each user-defined field that will require the data to be entered with certain character types in specific spots in the field entry window.
6. A user-defined field, if selected, will define the field as a deactivate date. The selection shall automatically cause the data to be formatted with the windows MM/DD/YYYY date format. The credential of the holder will be deactivated on that date.
7. A search function shall allow any one user-defined field or combination of user-defined fields to be searched to find the appropriate cardholder. The search function shall include search for a character string.
8. System shall have the ability to print cardholders based on and organized by the user-defined fields.

Q. Code Tracing:

1. System shall perform code tracing selectable by cardholder and by reader.

2. Any code may be designated as a "traced code" with no limit to how many codes can be traced.
 3. Any reader may be designated as a "trace reader" with no limit to which or how many readers can be used for code tracing.
 4. When a traced code is used at a trace reader, the access-granted message that usually appears on the monitor window of the Central Station shall be highlighted with a different color than regular messages. A short singular beep shall occur at the same time the highlighted message is displayed on the window.
 5. The traced cardholder image (if image exists) shall appear on workstations when used at a trace reader.
- R. Database and File Replication:
1. The Security Management System shall be capable of supporting database and file replication using [Microsoft SQL Server Replication Services and Microsoft File Replication Services] <insert database and file replication services> for providing distributed database replication across multiple PACS application servers allowing for system expansion and delivering N tiers of server redundancy.
 2. Database and file replication shall not require any proprietary database or file replication software.

PART 3 - EXECUTION

3.1 INSTALLATION

- A. System installation shall be in accordance with manufacturer and related documents and references, for each type of security subsystem designed, engineered and installed.
- B. All software shall be installed per the design package and the manufacturer's installation specifications.

3.2 TESTING AND TRAINING

- A. All testing and training shall be compliant with the VA General Requirements, Section 01 00 00, GENERAL REQUIREMENTS.
- B. Perform testing and system certification as outlined in section 28 05 00 COMMON WORK RESULTS FOR ELECTRONIC SAFETY AND SECURITY.

- C. The software shall be entered into the SMS computer systems and debugged. The Contractor shall be responsible for documenting and entering the initial database into the system. The Contractor shall provide the necessary blank forms with instructions to fill in all the required data information that will make up the database. The database shall then be reviewed by the Contractor and entered into the system. Prior to full operation, a complete demonstration of the computer real time functions shall be performed. A printed validation log shall be provided as proof of operation for each software application package. In addition, a point utilization report shall be furnished listing each point, the associated programs utilizing that point as an input or output and the programs which that point initiates.
- D. Upon satisfactory on line operation of the system software, the entire installation including all subsystems shall be inspected. The Contractor shall perform all tests, furnish all test equipment and consumable supplies necessary and perform any work as required to establish performance levels for the system in accordance with the specifications. Each device shall be tested as a working component of the completed system. All system controls shall be inspected for proper operation and response.
- E. Tests shall demonstrate the response time and display format of each different type of input sensor and output control device. Response time shall be measured with the system functioning at full capacity. Computer operation shall be tested with the complete data file.
- F. The Contractor shall provide a competent trainer who has extensive experience on the installed systems and in delivering training to provide the instruction. As an alternative, the Contractor may propose the use of factory training personnel and coordinate the number of personnel to be trained.

3.3 MAINTENANCE

- A. The Contractor shall offer a Support Agreement (SSA) in order for Technical Support Specialists to reactively troubleshoot system problems.

- B. As part of the agreement, 5x9 telephone support (Standard and Enhanced SSA) will be provided to the Contractor by Certified Technicians. An option of 7x24 Standby telephone support (Enhanced SSA) shall be offered.
- C. As part of the agreement, Flashable and Non-Flashable (Chips) firmware and documentation shall be provided.
- D. As part of the agreement, access to Security Management System (SMS) software patches and software release updates shall be provided.
- E. The Support Agreement shall cover the current version of the SMS software release one full version back, and associated controller hardware.

-----END-----

SECTION 28 26 00
ELECTRONIC PERSONAL PROTECTION SYSTEM**PART 1 - GENERAL****1.1 DESCRIPTION**

- A. Provide and install complete Emergency Phones/ Call-Boxes, and Intercom Systems, data transmission wiring and a control station with its associated equipment, hereafter referred to as EPPS System.
- B. EPPS shall be integrated with monitoring and control system specified in Division 28 Section [VIDEO SURVEILLANCE SYSTEMS] [PHYSICAL ACCESS CONTROL SYSTEM] that specifies systems integration.

1.2 RELATED WORK

- A. Section 01 00 00 - GENERAL REQUIREMENTS. For General Requirements.
- B. Section 07 84 00 - FIRESTOPPING. Requirements for firestopping application and use.
- C. Section 10 14 00 - SIGNAGE. Requirements for labeling and signs.
- D. Section 14 24 00 - HYDRAULIC ELEVATORS. Requirements for elevators.
- E. Section 26 05 11 - REQUIREMENTS FOR ELECTRICAL INSTALLATIONS. Requirements for connection of high voltage.
- F. Section 26 05 21 - LOW VOLTAGE ELECTRICAL POWER CONDUCTORS AND CABLES (600 VOLTS AND BELOW). Requirements for power cables.
- G. Section 26 05 33 - RACEWAYS AND BOXES FOR ELECTRICAL SYSTEMS. Requirements for infrastructure.
- H. Section 28 05 00 - COMMON WORK RESULTS FOR ELECTRONIC SAFETY AND SECURITY. Requirements for general requirements that are common to more than one section in Division 28.
- I. Section 28 05 13 - CONDUCTORS AND CABLES FOR ELECTRONIC SAFETY AND SECURITY. Requirements for conductors and cables.
- J. Section 28 05 26 - GROUNDING AND BONDING FOR ELECTRONIC SAFETY AND SECURITY. Requirements for grounding of equipment.
- K. Section 28 05 28.33 - CONDUITS AND BACK BOXES FOR ELECTRONIC SAFETY AND SECURITY. Requirements for infrastructure.
- L. Section 28 08 00 - COMMISSIONING OF ELECTRONIC SAFETY AND SECURITY. Requirements for requirements for commissioning - systems readiness checklists, and training.

282600

ELECTRONIC PERSONAL PROTECTION SYSTEM

M. Section 28 13 00 - PHYSICAL ACCESS CONTROL SYSTEMS (PACS). Requirements for physical access control integration.

N. Section 28 13 16 - ACCESS CONTROL SYSTEM AND DATABASE MANAGEMENT. Requirements for control and operation of all security systems.

1.3 QUALITY ASSURANCE

A. The Contractor shall be responsible for providing, installing, and the operation of the EPPS System as shown. The Contractor shall also provide certification as required.

B. The security system shall be installed and tested to ensure all components are fully compatible as a system and can be integrated with all associated security subsystems, whether the security system is stand-alone or a part of a complete Information Technology (IT) computer network.

C. The Contractor or security sub-contractor shall be a licensed security Contractor as required within the state or jurisdiction of where the installation work is being conducted.

D. Manufacturers Qualifications: The manufacturer shall regularly and presently produce, as one of the manufacturer's principal products, the equipment and material specified for this project, and shall have manufactured the item for at least three years.

E. Product Qualification:

1. Manufacturer's product shall have been in satisfactory operation, on three installations of similar size and type as this project, for approximately three years.

2. The Government reserves the right to require the Contractor to submit a list of installations where the products have been in operation before approval.

F. Contractor Qualification:

1. The Contractor or security sub-contractor shall be a licensed security Contractor with a minimum of five (5) years experience installing and servicing systems of similar scope and complexity. The Contractor shall be an authorized regional representative of the Security Management System's (PACS) manufacturer. The Contractor shall provide four (4) current references from clients with systems of similar scope and complexity which became operational in the past three (3) years. At least three (3) of the references shall be

- utilizing the same system components, in a similar configuration as the proposed system. The references must include a current point of contact, company or agency name, address, telephone number, complete system description, date of completion, and approximate cost of the project. The owner reserves the option to visit the reference sites, with the site owner's permission and representative, to verify the quality of installation and the references' level of satisfaction with the system. The Contractor shall provide copies of system manufacturer certification for all technicians. The Contractor shall only utilize factory-trained technicians to install, program, and service the PACS. The Contractor shall only utilize factory-trained technicians to install, terminate and service controller/field panels and reader modules. The technicians shall have a minimum of five (5) continuous years of technical experience in electronic security systems. The Contractor shall have a local service facility. The facility shall be located within 60 miles of the project site. The local facility shall include sufficient spare parts inventory to support the service requirements associated with this contract. The facility shall also include appropriate diagnostic equipment to perform diagnostic procedures. The COTR reserves the option of surveying the company's facility to verify the service inventory and presence of a local service organization.
2. The Contractor shall provide proof project superintendent with BICSI Certified Commercial Installer Level 2 to provide oversight of the project.
 3. Cable installer must have on staff a Registered Communication Distribution Designer (RCDD) certified by Building Industry Consulting Service International. The staff member shall provide consistent oversight of the project cabling throughout design, layout, installation, termination and testing.
- G. Service Qualifications: There shall be a permanent service organization maintained or trained by the manufacturer which will render satisfactory service to this installation within four hours of receipt of notification that service is needed. Submit name and address of service organizations.

1.4 SUBMITALS

- A. Submit below items in accordance with Section 28 05 00, COMMON WORK RESULTS FOR ELECTRONIC SAFETY AND SECURITY and Master Specification Sections 01 33 23, SHOP DRAWING, PRODUCT DATA, AND SAMPLES, and Section 02 41 00, DEMOLITION.
- B. Provide certificates of compliance with Section 1.3, Quality Assurance.
- C. Provide a pre-installation and as-built design package in both electronic format and on paper, minimum size 48 x 48 inches (1220 x 1220 millimeters); drawing submittals shall be per the established project schedule.
- D. Shop drawings and as-built packages shall include, but not be limited to:
 - 1. Index Sheet that shall:
 - a. Define each page of the design package to include facility name, building name, floor, and sheet number.
 - b. Provide a list of all security abbreviations and symbols.
 - c. Reference all general notes that are utilized within the design package.
 - d. Specification and scope of work pages for all security systems that are applicable to the design package that will:
 - 1) Outline all general and job specific work required within the design package.
 - 2) Provide a device identification table outlining device Identification (ID) and use for all security systems equipment utilized in the design package.
 - 2. Drawing sheets that will be plotted on the individual floor plans or site plans shall:
 - a. Include a title block as defined above.
 - b. Define the drawings scale in both standard and metric measurements.
 - c. Provide device identification and location.
 - d. Address all signal and power conduit runs and sizes that are associated with the design of the electronic security system and other security elements (e.g., barriers, etc.).

- e. Identify all pull box and conduit locations, sizes, and fill capacities.
 - f. Address all general and drawing specific notes for a particular drawing sheet.
3. A riser drawing for each applicable security subsystem shall:
- a. Indicate the sequence of operation.
 - b. Relationship of integrated components on one diagram.
 - c. Include the number, size, identification, and maximum lengths of interconnecting wires.
 - d. Wire/cable types shall be defined by a wire and cable schedule. The schedule shall utilize a lettering system that will correspond to the wire/cable it represents (example: A = 18 AWG/1 Pair Twisted, Unshielded). This schedule shall also provide the manufacturer's name and part number for the wire/cable being installed.
4. A system drawing for each applicable security system shall:
- a. Identify how all equipment within the system, from main panel to device, shall be laid out and connected.
 - b. Provide full detail of all system components wiring from point-to-point.
 - c. Identify wire types utilized for connection, interconnection with associate security subsystems.
 - d. Show device locations that correspond to the floor plans.
 - e. All general and drawing specific notes shall be included with the system drawings.
5. A schedule for all of the applicable security subsystems shall be included. All schedules shall provide the following information:
- a. Device ID.
 - b. Device Location (e.g. site, building, floor, room number, location, and description).
 - c. Mounting type (e.g. flush, wall, surface, etc.).
 - d. Power supply or circuit breaker and power panel number.
6. Detail and elevation drawings for all devices that define how they were installed and mounted.
- E. Pre-installation design packages shall be reviewed by the Contractor along with a VA representative to ensure all work has been clearly

defined and completed. All reviews shall be conducted in accordance with the project schedule. There shall be four (4) stages to the review process:

1. 35 percent
2. 65 percent
3. 90 percent
4. 100 percent

- F. Provide manufacturer security system product cut-sheets. Submit for approval at least 30 days prior to commencement of formal testing, a Security System Operational Test Plan. Include procedures for operational testing of each component and security subsystem, to include performance of an integrated system test.
- G. Submit manufacture's certification of Underwriters Laboratories, Inc. (UL) listing as specified. Provide all maintenance and operating manuals per the VA General Requirements, Section 01 00 00, GENERAL REQUIREMENTS.

1.5 APPLICABLE PUBLICATIONS

- A. The publications listed below (including amendments, addenda, revisions, supplement, and errata) form a part of this specification to the extent referenced. The publications are referenced in the text by the basic designation only.
- B. American National Standards Institute (ANSI):
ANSI S3.2-09.....Method for measuring the Intelligibility of
Speech over Communications Systems
- C. Department of Justice American Disability Act (ADA)
28 CFR Part 36.....2010 ADA Standards for Accessible Design
- D. Federal Communications Commission (FCC):
(47 CFR 15) Part 15.....Limitations on the Use of Wireless
Equipment/Systems
- E. National Fire Protection Association (NFPA):
70-11.....National Electrical Code
- F. National Electrical Manufacturers Association (NEMA)
250-08.....Enclosures for Electrical Equipment (1000 Volts
Maximum)
- G. Underwriters Laboratories, Inc. (UL):
305-08.....Standard for Panic Hardware
282600

444-08.....Safety Communications Cables

636-01.....Standard for Holdup Alarm Units and Systems

H. Uniform Federal Accessibility Standards (UFAS), 1984

1.6 COORDINATION

- A. Coordinate arrangement, mounting, and support of electronic safety and security equipment:
 - 1. To allow maximum possible headroom unless specific mounting heights that reduce headroom are indicated.
 - 2. To provide for ease of disconnecting the equipment with minimum interference to other installations.
 - 3. To allow right of way for piping and conduit installed at required slope.
 - 4. So connecting raceways, cables, wireways, cable trays, and busways will be clear of obstructions and of the working and access space of other equipment.
- B. Coordinate installation of required supporting devices and set sleeves in cast-in-place concrete, masonry walls, and other structural components as they are constructed.
- C. Coordinate location of access panels and doors for electronic safety and security items that are behind finished surfaces or otherwise concealed.

1.7 MAINTENANCE & SERVICE

- A. General Requirements
 - 1. The Contractor shall provide all services required and equipment necessary to maintain the entire integrated electronic security system in an operational state as specified for a period of one (1) year after formal written acceptance of the system. The Contractor shall provide all necessary material required for performing scheduled adjustments or other non-scheduled work. Impacts on facility operations shall be minimized when performing scheduled adjustments or other non-scheduled work. See also General Project Requirements.
- B. Description of Work
 - 1. The adjustment and repair of the security system includes all software updates, panel firmware, and the following new items computers equipment, communications transmission equipment and data

282600

ELECTRONIC PERSONAL PROTECTION SYSTEM

transmission media (DTM), local processors, security system sensors, facility interface, and signal transmission equipment.

C. Personnel

1. Service personnel shall be certified in the maintenance and repair of the selected type of equipment and qualified to accomplish all work promptly and satisfactorily. The COR shall be advised in writing of the name of the designated service representative, and of any change in personnel. The COR shall be provided copies of system manufacturer certification for the designated service representative.

D. Schedule of Work

1. The work shall be performed during regular working ours, Monday through Friday, excluding federal holidays. These inspections shall include:
 - a. The Contractor shall perform two (2) minor inspections at six (6) month intervals or more if required by the manufacturer, and two (2) major inspections offset equally between the minor inspections to effect quarterly inspection of alternating magnitude.
 - 1) Minor Inspections shall include visual checks and operational tests of all console equipment, peripheral equipment, local processors, sensors, electrical and mechanical controls, and adjustments on printers.
 - 2) Major Inspections shall include all work described for Minor Inspections and the following: clean all system equipment and local processors including interior and exterior surfaces; perform diagnostics on all equipment; operational tests of the CPU, switcher, peripheral equipment, check and calibrate each sensor; run all system software diagnostics and correct all problems; and resolve any previous outstanding problems.

E. Emergency Service

1. The owner shall initiate service calls whenever the system is not functioning properly. The Contractor shall provide the Owner with an emergency service center telephone number. The emergency service center shall be staffed 24 hours a day 365 days a year. The Owner shall have sole authority for determining catastrophic and non-

catastrophic system failures within parameters stated in General Project Requirements.

- a. For catastrophic system failures, the Contractor shall provide same day four (4) hour service response with a defect correction time not to exceed eight (8) hours from [notification] [arrival on site]. Catastrophic system failures are defined as any system failure that the Owner determines will place the facility(s) at increased risk.
- b. For non-catastrophic failures, the Contractor within eight (8) hours with a defect correction time not to exceed 24 hours from notification.

F. Operation

1. Performance of scheduled adjustments and repair shall verify operation of the system as demonstrated by the applicable portions of the performance verification test.

G. Records & Logs

1. The Contractor shall maintain records and logs of each task and organize cumulative records for each component and for the complete system chronologically. A continuous log shall be submitted for all devices. The log shall contain all initial settings, calibration, repair, and programming data. Complete logs shall be maintained and available for inspection on site, demonstrating planned and systematic adjustments and repairs have been accomplished for the system.

H. Work Request

1. The Contractor shall separately record each service call request, as received. The record shall include the serial number identifying the component involved, its location, date and time the call was received, specific nature of trouble, names of service personnel assigned to the task, instructions describing the action taken, the amount and nature of the materials used, and the date and time of commencement and completion. The Contractor shall deliver a record of the work performed within five (5) working days after the work was completed.

I. System Modifications

1. The Contractor shall make any recommendations for system modification in writing to the COR. No system modifications, including operating parameters and control settings, shall be made without prior written approval from the COR. Any modifications made to the system shall be incorporated into the operation and maintenance manuals and other documentation affected.

J. Software

1. The Contractor shall provide all software updates when approved by the Owner from the manufacturer during the installation and 12-month warranty period and verify operation of the system. These updates shall be accomplished in a timely manner, fully coordinated with the system operators, and incorporated into the operations and maintenance manuals and software documentation. There shall be at least one (1) scheduled update near the end of the first year's warranty period, at which time the Contractor shall install and validate the latest released version of the Manufacturer's software. All software changes shall be recorded in a log maintained in the unit control room. An electronic copy of the software update shall be maintained within the log. At a minimum, the contractor shall provide a description of the modification, when the modification occurred, and name and contact information of the individual performing the modification. The log shall be maintained in a white 3 ring binder and the cover marked "SOFTWARE CHANGE LOG".

1.8 WARRANTY OF CONSTRUCTION.

- A. Warrant EPPS System work subject to the Article "Warranty of Construction" of FAR clause 52.246-21.
- B. Demonstration and training shall be performed prior to system acceptance.

1.9 GENERAL REQUIREMENTS

- A. For general requirements that are common to more than one section in Division 28 refer to Section 28 05 00, COMMON WORK RESULTS FOR ELECTRONIC SAFETY AND SECURITY.
- B. General requirements applicable to this section include:
 1. Performance Requirements,
 2. Delivery, Handling and Storage,
 3. Project Conditions,

282600

ELECTRONIC PERSONAL PROTECTION SYSTEM

4. Equipment and Materials,
5. Electrical Power,
6. Lightning, Power Surge Suppression, and Grounding,
7. Electronic Components,
8. Substitute Materials and Equipment, and
9. Like Items.

PART 2 - PRODUCTS**2.1 EQUIPMENT AND MATERIALS****A. General:**

1. All equipment shall be rated for continuous operation.
Environmental conditions (i.e. temperature, humidity, wind, and seismic activity) shall be taken under consideration at each facility and site location prior to installation of the equipment.
2. All equipment shall operate on a 120 or 208 volts alternating current (VAC); 60 Hz Alternating Current (AC) power system unless documented otherwise in subsequent sections listed within this spec. All equipment shall have a battery back-up source of power that will provide 12 hours (hrs.) of run time in the event of a loss of primary power to the security systems until a backup generator comes on-line.
3. The EPPS systems shall be designed, installed, and programmed in a manner that will allow for easy of operation, programming, servicing, maintenance, testing, and upgrading of the system.
4. All EPPS components located in designated "HAZARDOUS ENVIRONMENT" areas where fire or explosion could occur due to the presence of natural gases or vapors, flammable liquids, combustible residue, or ignitable fibers or debris, shall be rated Class II, Division I, Group F, and installed in accordance with National Fire Protection Association (NFPA) 70, National Electrical Code Chapter 5.
5. The Contractor shall provide the COR with written verification, that the type of wire/cable being provided is recommended and approved by the OEM. Cabling shall meet the interconnecting wiring requirements of NFPA 70, National Electrical Code. The Contractor is responsible for providing the correct protection cable duct and/or conduit and wiring.

6. When interfacing with other communications or security subsystems the Contractor shall utilize interfacing methods that are approved by the COR. At a minimum, an acceptable interfacing method requires not only a physical and mechanical connection; but also a matching of signal, voltage, and processing levels with regard to signal quality and impedance. The interface point must adhere to all standards described herein.
7. Systems shall be scaleable, not vendor specific, and allow expansion as required.
8. Wireless systems shall use ultrasonic, infrared and radio frequency waves to link distributed transmitters and receivers. Specific characteristics of particular facility will determine best application. Contractor is responsible for determining best system using prediction program to determine where readable signals can be obtained and identify "dead spots".
9. All hardwired alarms, switches, and junction boxes shall be protected from tampering and include line supervision.
10. The installation and placement of intercom units and emergency-call boxes in strategic locations shall also require that signage be posted near these devices. The signage, in accordance with Section 10 14 00, SIGNAGE shall communicate the location of the device and its unique identification number, and brief instruction on how to access/use the device. The signage may appear on the device, on a pole or wall near the device location and shall be printed in a manner that is easily read during daylight and hours of darkness.

2.2 EQUIPMENT ITEMS

- A. All systems shall be designed to provide continuous electrical supervision of the complete and entire system.
- B. Noise filters and surge protectors shall be provided for all intercommunications equipment to ensure protection from primary AC power surges and to ensure noise interference is not induced into low voltage data circuits.
- C. All alarm and initiating and signaling circuits shall be supervised for open circuits, short circuits, and system grounds. Main and Uninterrupted Power Supply (UPS) power circuits shall be supervised for any change in operating conditions (e.g. low battery, primary to back

up battery, and UPS online). When an open, short or ground occurs in any system circuit, an audible and visual fault alarm signal shall be initiated at the master control station and all remote locations.

- D. Control Unit: Shall consist of the components to constantly monitor and verify alarm activation; identify zone of activation and location of activation.
- E. Audible Signal Device for Duress-Panic: Provides alarm activation and audible sound for alarms, as well as supervisory and trouble signals that shall be distinctive.
- F. Assessment: This capability shall consist of electronic devices required to visually and audibly verify the validity of alarms. Assessment also includes providing indication of tampering, fail-safe, low battery, and power losses.
- G. Alarm Monitoring and Reporting: Shall annunciate information to at least two (2) separate locations. The alarms shall maintain the capability to respond with local and remote visible and audible signals upon activation of an alarm. The alarms shall have the capability of operating in a silent mode, alerting personnel monitoring the system that the device has been activated.
- H. The intercom and emergency call-box systems shall be provided with normally acceptable speech intelligibility, defined as a score of at least 70% in accordance with ANSI S3.2
- I. Master Stations for Emergency Call Box and Security Intercoms:
 - 1. All master stations shall have a "call-in" switch to provide an audible and visual indication of incoming calls from remote stations. Individual visual indication shall identify the calling station and status, and remain actuated until a call is answered by a master station.
 - 2. Master stations shall be equipped with a handset with a switch for private conversations.
 - 3. Intercom master stations shall also have an all-call feature, and have the ability to receive video from a video intercom unit.
 - 4. Master stations shall have the capability to selectively communicate with any remote station by actuating assigned station number on a keypad or select button for that station.

5. Master stations may be standalone or can be integrated with the Physical Access Control System and Database Management. The Contractor will be responsible for the integration of the Master station with the Physical Access Control System and Database Management in accordance with OEM instructions and Section 28 13 16, PHYSICAL ACCESS CONTROL SYSTEM AND DATABASE MANAGEMENT.

J. Emergency Call Box Enclosures:

1. Consist of remote call stations, master station and a telephone Private Branch Exchange (PBX). They shall have two-way voice communications. Calls are directed to a pre-programmed extension. These systems are effective for a multi-facility environment or stand-alone facility with a parking structure or large parking lot. In addition, they may contain built-in CCTV system capabilities or can be integrated to work with standalone CCTV systems.
2. Emergency Call Boxes will be housed in an National Electric Manufacturers Association (NEMA) 250 Enclosures for Electrical Equipment compliant enclosures. Call-box enclosure shall include blue light/or similar strobe mounted behind or on top of the call box: A blue light or color lit strobe shall be activated (e.g. to inform others visually that assistance is required) when the emergency switch/button/phone is pressed/taken off-hook and shall flash for the duration of a call.
3. The faceplate shall be constantly lit by ultra bright LEDs.
4. Enclosure and bracket system shall be designed to resist extreme weather conditions and constructed of weather resistant stainless steel.
5. Emergency Call Box Enclosure Technical Characteristics:

Construction	Minimum 11 gauge stainless steel Impact resistant polycarbonate window for lights
Mounting	Wall, pole or kiosk
Power	120 VAC: 44 Watts Maximum or 24 VDC: 18 Watts Maximum
Lighting	Strobe: 1.5 million candlepower 70 flashes per minute.

	<p>Blue Light: 7 watt high efficiency 10,000 hour compact fluorescent.</p> <p>Faceplate Light: Ultra bright LEDs 100,000 hour lifetime.</p>
--	---

K. Emergency Call Boxes:

1. Emergency Call Box shall be indoor/outdoor-rated, Uniform Federal Accessibility Standards (UFAS) and Americans with Disability Act (ADA) compliant, and provide hands-free usage. Phone shall also include cast metal raised letter and Braille signage for UFAS/ADA compliance.
2. Emergency Call Box shall include built-in auto-dialer that dials two (2) numbers: if first number doesn't answer, automatically dials a second number.
3. The System shall include auto-answer to allow for monitoring and initiating calls with an Emergency Phone.
4. Emergency Call Box shall use flush mount enclosure (FME,) shall include two (2) piece housing construction with full front lip to allow tight gasket seal between the speakerphone and enclosure. Screws shall be tamper free.
5. When activated the Emergency Call Box shall automatically place a call to the pre-programmed number(s). If the number is busy it should automatically call a second number.
6. The electronics enclosure shall be capable of using interchangeable faceplates: a single-button faceplate, a two-button faceplate, or a two-button faceplate with keypad.
7. The system shall use a "plain old telephone service" (POTS) line or analog PBX and shall be capable of integration with existing CCTV and Physical Access Control System and Database Management via software at the SMS head-end.
8. Depending on distance and existing phone line capabilities, RF or use of wireless phone connections may be considered. The Contractor and COR shall select appropriate system based on facility telecommunication system capabilities and desired system requirements.

9. Monitoring/Diagnostic capability at control and monitoring stations shall include the capability to automatically poll each Emergency Call Box, report incoming calls, identify location, and keep permanent records of all events with the use of a Windows based compatible software package and shall also meet the requirements of the Security Management System (SMS).
10. If speaker/handset stations are used, lifting the handset shall automatically cut out the loudspeaker in the station and all conversation shall be carried through the handset. Where noise does not exceed 55 dB, hands-free operations may be performed from distances up to 20 feet (ft.) (6.096 m). In higher noise environments only a talk-listen switch shall be utilized.
11. If system is a hardware type master station it shall be capable of:
 - a. LED display of identification code for emergency phones;
 - b. Indicate whether call was initiated by pushing button or by an auxiliary device;
 - c. Include RJ11 ports for connection to telephone line and standard telephone; and
 - d. Powered by 9 VDC, 500mA power supply that connects to 120 volt alternating current (VAC).
12. System shall include auto-answer to allow security to monitor and initiate calls with Emergency Call Box.
13. Contractor shall provide the capability to connect up to 8 phones on one (1) phone line while retaining ability to call each phone individually and without affecting performance. System shall also be able to create a closed system without need for any phone lines.
14. The System shall include the capability to record a message identifying the location of the caller.
15. It shall remotely be able to adjust speakerphone & microphone sensitivity.
16. Emergency Call Box Technical Characteristics:

Construction	12 gauge (2.8mm) #4 brushed stainless steel face plate
Operating Temperature	-4°F to +149°F (-20°C to +65°C)
Communication	2-way hands-free communication

Digital Capacity	Up to 18 digits, including pauses, for each of two (2) phone numbers
Dialing Speed	Minimum 10 tones per second
Power Source	Phone line powered (requires 20mA at 24 v off-hook)
Connection	Parallel tip and ring connected to RJ11 connector for quick installation
Memory	Erasable Programmable Read-only Memory (EPROM)
Circuit Protection	Lightening suppressed and full wave polarity guarded
Programming	Non-volatile EEPROM programming can be done from any telephone. No battery back-up needed
Wiring Requirements	1 twisted-shielded pair (gauge depends on distance)
Camera	Option for pin-hole color camera or Integration with existing CCTV
LED	Call confirmation
Activation	Sound or 1.5 in. minimum piezoelectric button
Labeling	"Push for Help" or "Emergency"

L. Strobes and Beacon:

1. Used for visual recognition of device activation once an emergency phone or intercom is activated. They provide unit identification and quick location of the caller.

2. Strobes and Beacons Technical Characteristics:

STROBE	
Input Voltage	10.5 - 28 VDC or VAC
Input Current	Average 1 amp
Input Current	Peak 3 amp
Intensity	1,000,000 candlepower
Control Circuit Output	2 mA max
Flash Rate	60 - 75 times per minute
BEACON	
Input Voltage	10.5 - 28 VAC or VDC

282600

ELECTRONIC PERSONAL PROTECTION SYSTEM

Input Current	@24.0 : 427 MA
---------------	----------------

M. Security Intercoms:

1. Shall be utilized to assist in controlling entry to a site, parking lot, facility, main and alternate entries, loading dock areas. They are also used for emergencies. These systems shall have both two-way voice communications and video (CCTV) capabilities built in. Intercoms may also have key-pads that allow for specific call connections or may provide a directory. These systems consist of both remote and master stations. Intercom shall be externally powered for distances over 1,500 feet (457.2 meters) (m) from the master control unit.
2. The Intercom shall be programmable from a remote location and have a three number dialing capability per activation button, or include a keypad for dialing authorized and published extensions.
3. The Intercom shall have an internally mounted electronics enclosure and auxiliary power.
4. The Contractor shall be responsible for integration of intercom with auxiliary output to electronic or magnetic door releases, as well as CCTV, as required.
5. Security Intercom Technical Characteristics:

Construction	12 gauge (2.8mm) #4 brushed stainless steel face plate
Operating Temperature	-4°F to +149°F (-20°C to +65°C)
Communication	2-way hands-free communication
Digital Capacity	Up to 18 digits, including pauses, for each of two (2) phone numbers
Dialing Speed	Minimum 10 tones per second
Power Source	Phone line powered or PBX
Connection	Parallel tip and ring connected to RJ11 connector for quick installation
Memory	EPROM
Circuit Protection	Lightening suppressed and full wave polarity guarded
Programming	Non-volatile EEPROM programming can be done from any telephone. No battery back-up needed

Wiring Requirements	1 twisted-shielded pair (gauge depends on distance)
Camera	Option for pin-hole color camera or Integration with existing CCTV
LED	Call confirmation
Activation	1.5 in. (38.1mm) minimum piezoelectric button
Labeling	"Information" or "Help"

2.3 INSTALLATION KIT

A. General: A kit shall be provided that, at a minimum, includes all connectors and terminals, labeling systems, barrier strips, wiring blocks or wire wrap terminals, heat shrink tubing, cable ties, solder, hangers, clamps, bolts, etc., required to accomplish a neat and secure installation. Unfinished or unlabeled wire connections will not be allowed. Contractor shall turn over to the COR all unused and partially opened installation kit boxes, coaxial cable reels, conduit, cable tray, and/or cable duct bundles, wire rolls, and physical installation hardware. This is an acceptable alternate to the individual spare equipment requirement as long as the minimum spare items are provided in this count. The following installation sub-kits are required as a minimum:

B. System Grounding:

1. The grounding kit shall include all cable in accordance with UL 444 Communications Cables, and installation hardware required. All grounding will be according to the NEC.
2. This includes, but is not limited to:
 - a. Coaxial Cable Shields
 - b. Control Cable Shields
 - c. Data Cable Shields
 - d. Conduits
 - e. Cable Duct
 - f. Cable Trays
 - g. Power Panels
 - h. Connector Panels

- C. Coaxial Cable: The coaxial cable kit shall include all coaxial connectors, cable tying straps, heat shrink tabbing, hangers, clamps, etc., required to accomplish a neat and secure installation.
- D. Wire And Cable: The wire and cable kit shall include all connectors and terminals, barrier straps, wiring blocks, wire wrap strips, heat shrink tubing, tie wraps, solder, hangers, clamps, labels etc., required to accomplish a neat and orderly installation.
- E. Equipment Interface: The equipment interface kit shall include any item or quantity of equipment, cable, mounting hardware and materials needed to interface Systems and Subsystems according to the OEM requirements and this specification.
- F. Labels: The labeling kit shall include any item or quantity of labels, tools, stencils, and materials needed to label each subsystem according to the OEM requirements, as-installed drawings, and this specification.
- G. Documentation: The documentation kit shall include any item or quantity of items, computer discs, as installed drawings, equipment, maintenance, and operation manuals, and OEM materials needed to correctly provide the system documentation as required by this document and explained herein.

PART 3 - EXECUTION

3.1 INSTALLATION

- A. System installation shall be installed in accordance with NFPA 731 Standards for the Installation of Electric Premises Security Systems and appropriate installation manual for each type of subsystem designed, engineered, and installed.
- B. The location and type of intercom, or call-box to be installed will be in accordance with physical security requirements unique to each VA facility.
- C. For EPPS systems (i.e. use current emergency call boxes) that can operate through existing VA facility telephone system lines, software programming and hardware, refer to Section 27 51 23, INTERCOMMUNICATIONS AND PROGRAM SYSTEMS to integrate additional EPPS equipment.

- D. Wall and post mounted stations shall be mounted to meet UFAS/ADA requirements and use tamper proof bolts and screws. Testing will be finished before installation of fasteners.
- E. Cleaning: Subsequent to installation, clean each system component of dust, dirt, grease, or oil incurred during installation in accordance to manufacture instructions.
- F. Provisions shall be made for systems in high-noise areas or areas with electrical interference environments.
- G. Adjustment/Alignment/Synchronization: Contractor shall prepare for system activation by following manufacturer's recommended procedures for adjustment, alignment, or programming. Prepare each component in accordance with appropriate provisions of the component's installation, operations, and maintenance instructions.

3.2 WIRELINE DATA TRANSMISSION

- A. Installation: The Contractor shall install all system components including Owner furnished equipment, and appurtenances in accordance with the manufacturer's instructions, ANSI C2 and as shown, and shall furnish all necessary connectors, terminators, interconnections, services, and adjustments required for a complete and operable data transmission system.
- B. Identification and Labeling: The Contractor shall supply permanent identification labels for each cable at each end that will appear on the as-built drawings. The labeling format shall be identified and a complete record shall be provided to the Owner with the final documentation. Each cable shall be identified by type or signal being carried and termination points. The labels shall be printed on letter size label sheets that are self laminated vinyl that can be printed from a computer data base or spread sheet. The labels shall be E-Z code WES12112 or equivalent.
- C. The Contractor shall provide all personnel, equipment, instrumentation, and supplies necessary to perform all testing.
- D. Transient Voltage Surge Suppressors (TVSS): The Contractor shall mount TVSS within 3 m (118 in) of equipment to be protected inside terminal cabinets or suitable NEMA 1 enclosures. Terminate off-premise conductors on input side of device. Connect the output side of the device to the equipment to be protected. Connect ground lug to a low
282600

impedance earth ground (less than 10 ohms) via Number 12 AWG insulated, stranded copper conductor.

- E. Contractor's Field Test: The Contractor shall verify the complete operation of the data transmission system during the Contractor's Field Testing. Field test shall include a bit error rate test. The Contractor shall perform the test by sending a minimum of 1,000,000 bits of data on each DTM circuit and measuring the bit error rate. The bit error rate shall not be greater than one (1) bit out of each 100,000 bits sent for each dial-up DTM circuit, and one (1) bit out of 1,000,000 bits sent for each leased or private DTM circuit. The Contractor shall submit a report containing results of the field test.
- F. Acceptance Test and Endurance Test: The wire line data transmission system shall be tested as a part of the completed IDS and EECS during the Acceptance test and Endurance Test as specified.
- G. Identification and Labeling: The Contractor shall supply identification tags or labels for each cable. Cable shall be labeled at both end points and at intermediate hand holes, manholes, and junction boxes. The labeling format shall be identified and a complete record shall be provided to the Owner with the final documentation. Each cable shall be identified with type of signal being carried and termination points.

3.3 WIRING

- A. Wiring Method: Install cables in raceways [except in accessible indoor ceiling spaces, in attics,] [in hollow gypsum-board partitions,] and as otherwise indicated. Conceal raceways and wiring except in unfinished spaces.
- B. Wiring Method: Install cables concealed in accessible ceilings, walls, and floors where possible.
- C. Wiring within Enclosures: Bundle, lace, and train conductors to terminal points with no excess and without exceeding manufacturer's limitations on bending radii. Provide and use lacing bars and distribution spools.
- D. Splices, Taps, and Terminations: For power and control wiring, use numbered terminal strips in junction, pull, and outlet boxes; terminal cabinets; and equipment enclosures. Tighten electrical connectors and terminals according to manufacturer's published torque-tightening

282600

values. If manufacturer's torque values are not indicated, use those specified in UL 486A and UL 486B.

- E. Grounding: Provide independent-signal circuit grounding recommended in writing by manufacturer.

3.4 FIELD QUALITY CONTROL

- A. Manufacturer's Field Service: Engage a factory-authorized service representative to inspect field-assembled components and equipment installation and supervise pretesting, testing, and adjusting of video surveillance equipment.
- B. Inspection: Verify that units and controls are properly installed, connected, and labeled, and that interconnecting wires and terminals are identified.
- C. Test Schedule: Schedule tests after pretesting has been successfully completed and system has been in normal functional operation for at least 14 days. Provide a minimum of 10 days' notice of test schedule.
- D. Operational Tests: Perform operational system tests to verify that system complies with Specifications. Include all modes of system operation. Test equipment for proper operation in all functional modes.
- E. Remove and replace malfunctioning items and retest as specified above.
- F. Record test results for each piece of equipment.
- G. Retest: Correct deficiencies identified by tests and observations and retest until specified requirements are met.

3.5 ADJUSTING

- A. Occupancy Adjustments: When requested within 12 months of date of Substantial Completion, provide on-site assistance in adjusting system to suit actual occupied conditions and to optimize performance of the installed equipment. Tasks shall include, but are not limited to, the following:
1. Check cable connections.
 2. Provide a written report of adjustments and recommendations.

3.6 CLEANING

- A. Clean installed items using methods and materials recommended in writing by manufacturer.

3.7 DEMONSTRATION

- A. Engage a factory-authorized service representative to train Owner's maintenance personnel to adjust, operate, and maintain electronic personal protection system (EPSS) equipment.
 - 1. Train Owner's maintenance personnel on procedures and schedules for troubleshooting, servicing, and maintaining equipment.
 - 2. Demonstrate methods of determining optimum alignment and adjustment of components and settings for system controls.
 - 3. Review equipment list and data in maintenance manuals.
 - 4. Conduct a minimum of four hours' training.

3.8 COMMISSIONING

- A. Provide commissioning documentation in accordance with the requirements of Section 28 08 00 - COMMISSIONING OF ELECTRONIC SAFETY AND SECURITY SYSTEMS for all inspection, start up, and contractor testing required above and required by the System Readiness Checklist provided by the Commissioning Agent.
- B. Components provided under this section of the specification will be tested as part of a larger system. Refer to Section 28 08 00 - COMMISSIONING OF ELECTRONIC SAFETY AND SECURITY SYSTEMS and related sections for contractor responsibilities for system commissioning.

3.9 TESTS AND TRAINING

- A. All testing and training shall be compliant with the VA General Requirements, Section 01 00 00, GENERAL REQUIREMENTS and Section 28 05 00 COMMON WORK RESULTS FOR ELECTRONIC SAFETY AND SECURITY.

-----END-----

SECTION 28 31 00
FIRE DETECTION AND ALARM

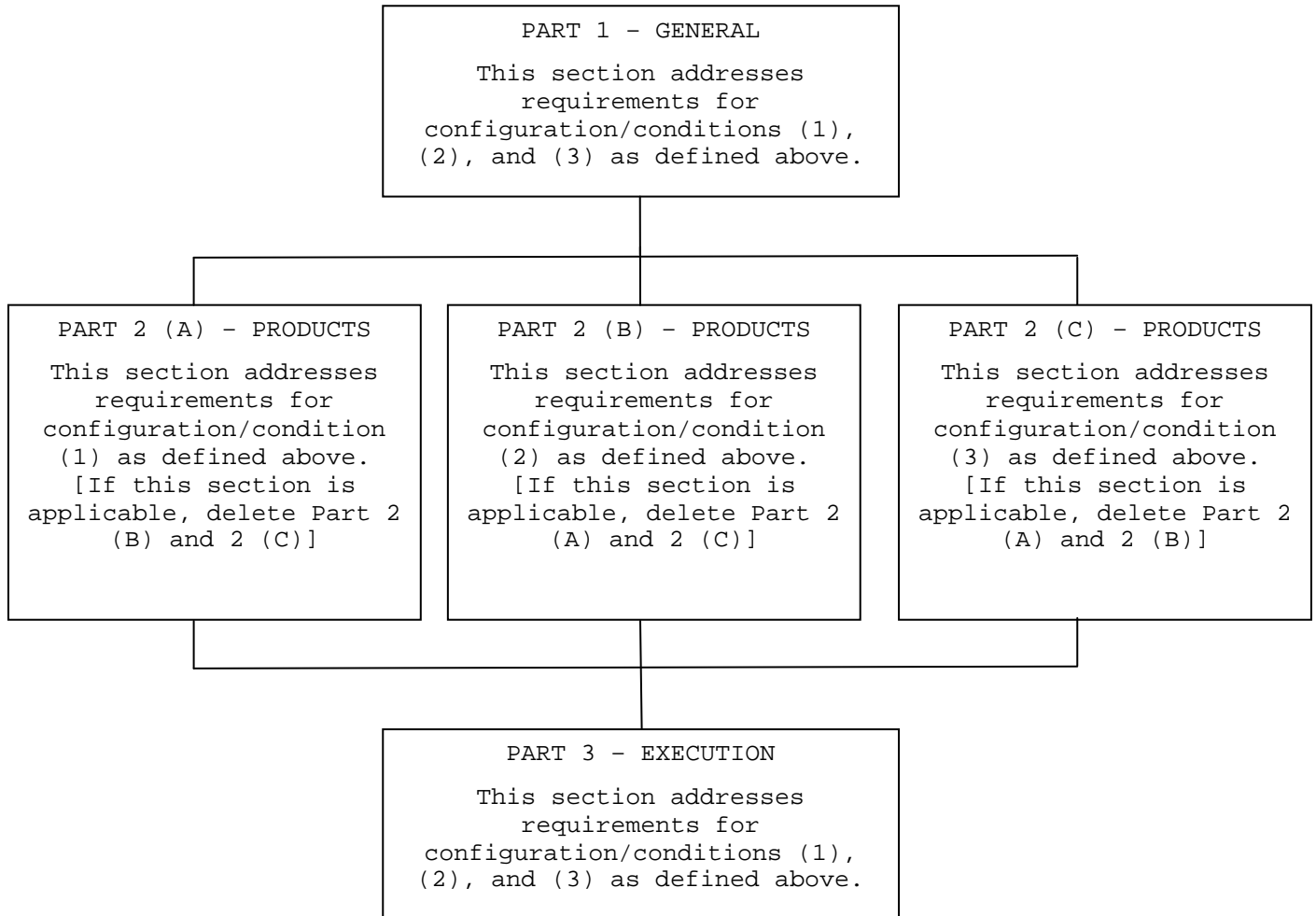

PART 1 - GENERAL**1.1 DESCRIPTION**

- A. This section of the specifications includes the furnishing, installation, and connection of the fire alarm equipment to form a complete coordinated system ready for operation. It shall include, but not be limited to, alarm initiating devices, alarm notification appliances, control units, fire safety control devices, annunciators, power supplies, and wiring as shown on the drawings and specified. The fire alarm system shall not be combined with other systems such as building automation, energy management, security, etc.
- B. Fire alarm systems shall comply with requirements of the most recent VA FIRE PROTECTION DESIGN MANUAL and NFPA 72 unless variations to NFPA 72 are specifically identified within these contract documents by the following notation: "variation". The design, system layout, document submittal preparation, and supervision of installation and testing shall be provided by a technician that is certified NICET level III or a registered fire protection engineer. The NICET certified technician shall be on site for the supervision and testing of the system. Factory engineers from the equipment manufacturer, thoroughly familiar and knowledgeable with all equipment utilized, shall provide additional technical support at the site as required by the COR or his authorized representative. Installers shall have a minimum of 2 years experience installing fire alarm systems.
- C. Fire alarm signals:
1. New 350 Space Parking Garage shall have an automatic digitized voice fire alarm signal with emergency manual voice override to notify occupants to evacuate. The digitized voice message shall identify the area of the building (smoke zone) from which the alarm was initiated.
 2. New 350 Space Parking Garage shall have a general evacuation fire alarm signal in accordance with ASA S3.41 to notify all occupants in the respective building to evacuate.

- D. Alarm signals (by device), supervisory signals (by device) and system trouble signals (by device not reporting) shall be distinctly transmitted to the main fire alarm system control unit located in the security office
- E. The main fire alarm control unit shall automatically transmit alarm signals to a listed central station using a digital alarm communicator transmitter in accordance with NFPA 72.

1.2 SCOPE

- A. A fully addressable fire alarm system shall be designed and installed in accordance with the specifications and drawings. Device location and wiring runs shown on the drawings are for reference only unless specifically dimensioned. Actual locations shall be in accordance with NFPA 72 and this specification.

- 1
- 2. What interface is there with:
 - a. door magnets?
 - b. elevator (shut down and recall; speakers in cars)?
 - c. HVAC systems for fan shut down?

- F. Basic Performance:

- 1. Alarm and trouble signals from each building fire alarm control panel shall be digitally encoded by UL listed electronic devices onto a multiplexed communication system.
- 2. Response time between alarm initiation (contact closure) and recording at the main fire alarm control unit (appearance on alphanumeric read out) shall not exceed 5 seconds.
- 3. The signaling line circuits (SLC) between building fire alarm control units shall be wired Style 7 in accordance with NFPA 72.

Isolation shall be provided so that no more than one building can be lost due to a short circuit fault.

4. Initiating device circuits (IDC) shall be wired Style C in accordance with NFPA 72.
5. Signaling line circuits (SLC) within buildings shall be wired Style 4 in accordance with NFPA 72. Individual signaling line circuits shall be limited to covering 22,500 square feet (2,090 square meters) of floor space or 3 floors whichever is less.
6. Notification appliance circuits (NAC) shall be wired Style Y in accordance with NFPA 72.

1.3 RELATED WORK

- A. Section 01 33 23, SHOP DRAWINGS, PRODUCT DATA, AND SAMPLES. Requirements for procedures for submittals.
- B. Section 07 84 00 - FIRESTOPPING. Requirements for fire proofing wall penetrations.
- E. Section 28 05 00 - COMMON WORK RESULTS FOR ELECTRONIC SAFETY AND SECURITY. Requirements for general requirements that are common to more than one section in Division 28.
- F. Section 28 05 13 - CONDUCTORS AND CABLES FOR ELECTRONIC SAFETY AND SECURITY. Requirements for conductors and cables.
- G. Section 28 05 26 - GROUNDING AND BONDING FOR ELECTRONIC SAFETY AND SECURITY. Requirements for grounding of equipment.
- H. Section 28 05 28.33 - CONDUITS AND BACKBOXES FOR ELECTRONIC SAFETY AND SECURITY. Requirements for infrastructure.
- I. Section 28 05 13 - CONDUCTORS AND CABLES FOR ELECTRONIC SAFETY AND SECURITY. Requirements for conductors and cables.
- J. Section 28 08 00, COMMISSIONING OF ELECTRONIC SAFETY AND SECURITY SYSTEMS. Requirements for commissioning - systems readiness checklists, and training.
- K. Section 28 13 00, PHYSICAL ACCESS CONTROL SYSTEMS (PACS). Requirements for integration with physical access control system.

1.4 SUBMITTALS

- A. General: Submit 5 copies in accordance with Section 01 33 23, SHOP DRAWINGS, PRODUCT DATA, AND SAMPLES, and Section 26 05 11, REQUIREMENTS FOR ELECTRICAL INSTALLATIONS.

B. Drawings:

1. Prepare drawings using AutoCAD Release 14 software and include all contractors information. Layering shall be by VA criteria as provided by the Contracting Officer's Representative (COR). Bid drawing files on AutoCAD will be provided to the Contractor at the pre-construction meeting. The contractor shall be responsible for verifying all critical dimensions shown on the drawings provided by VA.
2. Floor plans: Provide locations of all devices (with device number at each addressable device corresponding to control unit programming), appliances, panels, equipment, junction/terminal cabinets/boxes, risers, electrical power connections, individual circuits and raceway routing, system zoning; number, size, and type of raceways and conductors in each raceway; conduit fill calculations with cross section area percent fill for each type and size of conductor and raceway. Only those devices connected and incorporated into the final system shall be on these floor plans. Do not show any removed devices on the floor plans. Show all interfaces for all fire safety functions.
3. Riser diagrams: Provide, for the entire system, the number, size and type of riser raceways and conductors in each riser raceway and number of each type device per floor and zone. Show door holder interface, elevator control interface, HVAC shutdown interface, fire extinguishing system interface, and all other fire safety interfaces. Show wiring Styles on the riser diagram for all circuits. Provide diagrams both on a per building and campus wide basis.
4. Detailed wiring diagrams: Provide for control panels, modules, power supplies, electrical power connections, auxiliary relays and annunciators showing termination identifications, size and type conductors, circuit boards, LED lamps, indicators, adjustable controls, switches, ribbon connectors, wiring harnesses, terminal strips and connectors, spare zones/circuits. Diagrams shall be drawn to a scale sufficient to show spatial relationships between components, enclosures and equipment configuration.

5. Two weeks prior to final inspection, the Contractor shall deliver to the COR 3 sets of as-built drawings and one set of the as-built drawing computer files (using AutoCAD 2013 or later). As-built drawings (floor plans) shall show all new and/or existing conduit used for the fire alarm system.

C. Manuals:

1. Submit simultaneously with the shop drawings, companion copies of complete maintenance and operating manuals including technical data sheets for all items used in the system, power requirements, device wiring diagrams, dimensions, and information for ordering replacement parts.
 - a. Wiring diagrams shall have their terminals identified to facilitate installation, operation, expansion and maintenance.
 - b. Wiring diagrams shall indicate internal wiring for each item of equipment and the interconnections between the items of equipment.
 - c. Include complete listing of all software used and installation and operation instructions including the input/output matrix chart.
 - d. Provide a clear and concise description of operation that gives, in detail, the information required to properly operate, inspect, test and maintain the equipment and system. Provide all manufacturer's installation limitations including but not limited to circuit length limitations.
 - e. Complete listing of all digitized voice messages.
 - f. Provide standby battery calculations under normal operating and alarm modes. Battery calculations shall include the magnets for holding the doors open for one minute.
 - g. Include information indicating who will provide emergency service and perform post contract maintenance.
 - h. Provide a replacement parts list with current prices. Include a list of recommended spare parts, tools, and instruments for testing and maintenance purposes.
 - i. A computerized preventive maintenance schedule for all equipment. The schedule shall be provided on disk in a computer format acceptable to the VAMC and shall describe the protocol for

preventive maintenance of all equipment. The schedule shall include the required times for systematic examination, adjustment and cleaning of all equipment. A print out of the schedule shall also be provided in the manual. Provide the disk in a pocket within the manual.

- j. Furnish manuals in 3 ring loose-leaf binder or manufacturer's standard binder.
 - k. A print out for all devices proposed on each signaling line circuit with spare capacity indicated.
2. Two weeks prior to final inspection, deliver 4 copies of the final updated maintenance and operating manual to the COR.
- a. The manual shall be updated to include any information necessitated by the maintenance and operating manual approval.
 - b. Complete "As installed" wiring and schematic diagrams shall be included that shows all items of equipment and their interconnecting wiring. Show all final terminal identifications.
 - c. Complete listing of all programming information, including all control events per device including an updated input/output matrix.
 - d. Certificate of Installation as required by NFPA 72 for each building. The certificate shall identify any variations from the National Fire Alarm Code.
 - e. Certificate from equipment manufacturer assuring compliance with all manufacturers installation requirements and satisfactory system operation.

D. Certifications:

1. Together with the shop drawing submittal, submit the technician's NICET level III fire alarm certification as well as certification from the control unit manufacturer that the proposed performer of contract maintenance is an authorized representative of the major equipment manufacturer. Include in the certification the names and addresses of the proposed supervisor of installation and the proposed performer of contract maintenance. Also include the name and title of the manufacturer's representative who makes the certification.

2. Together with the shop drawing submittal, submit a certification from either the control unit manufacturer or the manufacturer of each component (e.g., smoke detector) that the components being furnished are compatible with the control unit.
3. Together with the shop drawing submittal, submit a certification from the major equipment manufacturer that the wiring and connection diagrams meet this specification, UL and NFPA 72 requirements.

1.5 WARRANTY

All work performed and all material and equipment furnished under this contract shall be free from defects and shall remain so for a period of one year from the date of acceptance of the entire installation by the Contracting Officer.

1.6 GUARANTY PERIOD SERVICES

- A. Complete inspection, testing, maintenance and repair service for the fire alarm system shall be provided by a factory trained authorized representative of the manufacturer of the major equipment for a period of 5 years from the date of acceptance of the entire installation by the Contracting Officer.
- B. Contractor shall provide all necessary test equipment, parts and labor to perform required inspection, testing, maintenance and repair.
- C. All inspection, testing, maintenance and permanent records required by NFPA 72, and recommended by the equipment manufacturer shall be provided by the contractor. Work shall include operation of system alarm and supervisory devices connected to the fire alarm system//. It shall include all interfaced equipment including but not limited to elevators, HVAC shutdown, and extinguishing systems.
- D. Maintenance and testing shall be performed in accordance with NFPA 72. A computerized preventive maintenance schedule shall be provided and shall describe the protocol for preventive maintenance of equipment. The schedule shall include a systematic examination, adjustment and cleaning of all equipment.
- E. Non-included Work: Repair service shall not include the performance of any work due to improper use, accidents, or negligence for which the contractor is not responsible.
- F. Service and emergency personnel shall report to the Engineering Office or their authorized representative upon arrival at the hospital and

again upon the completion of the required work. A copy of the work ticket containing a complete description of the work performed and parts replaced shall be provided to the VA Resident Engineer, the COR or his authorized representative.

G. Emergency Service:

1. Warranty Period Service: Service other than the preventative maintenance, inspection, and testing required by NFPA 72 shall be considered emergency call-back service and covered under the warranty of the installation during the first year of the warranty period, unless the required service is a result of abuse or misuse by the Government. Written notification shall not be required for emergency warranty period service and the contractor shall respond as outlined in the following sections on Normal and Overtime Emergency Call-Back Service. Warranty period service can be required during normal or overtime emergency call-back service time periods at the discretion of the COR or his authorized representative.
2. Normal and overtime emergency call-back service shall consist of an on-site response within 2 hours of notification of a system trouble.
3. Normal emergency call-back service times are between the hours of 7:30 a.m. and 4:00 p.m., Monday through Friday, exclusive of federal holidays. Service performed during all other times shall be considered to be overtime emergency call-back service. The cost of all normal emergency call-back service for years 2 through 5 shall be included in the cost of this contract.
4. Overtime emergency call-back service shall be provided for the system when requested by the Government. The cost of the first 40 manhours per year of overtime call-back service during years 2 through 5 of this contract shall be provided under this contract. Payment for overtime emergency call-back service in excess of the 40 man hours per year requirement will be handled through separate purchase orders. The method of calculating overtime emergency call-back hours is based on actual time spent on site and does not include travel time.

- H. The contractor shall maintain a log at each fire alarm control unit. The log shall list the date and time of all examinations and trouble

calls, condition of the system, and name of the technician. Each trouble call shall be fully described, including the nature of the trouble, necessary correction performed, and parts replaced.

1.7 APPLICABLE PUBLICATIONS

- A. The publications listed below (including amendments, addenda, revisions, supplements and errata) form a part of this specification to the extent referenced. The publications are referenced in text by the basic designation only and the latest editions of these publications shall be applicable.
- B. National Fire Protection Association (NFPA):
 - NFPA 13Standard for the Installation of Sprinkler Systems, 2010 edition
 - NFPA 14Standard for the Installation of Standpipes and Hose Systems, 2010 edition
 - NFPA 20Standard for the Installation of Stationary Pumps for Fire Protection, 2010 edition
 - NFPA 70.....National Electrical Code (NEC), 2010 edition
 - NFPA 72.....National Fire Alarm Code, 2010 edition
 - NFPA 90A.....Standard for the Installation of Air Conditioning and Ventilating Systems, 2009 edition
 - NFPA 101.....Life Safety Code, 2009 edition
- C. Underwriters Laboratories, Inc. (UL): Fire Protection Equipment Directory
- D. Factory Mutual Research Corp (FM): Approval Guide, 2007-2011
- E. American National Standards Institute (ANSI):
 - S3.41.....Audible Emergency Evacuation Signal, 1990 edition, reaffirmed 2008
- F. International Code Council, International Building Code (IBC), 2009 edition

SPEC WRITER NOTE: The following section, Part 2(A), addresses requirements for configuration/condition (1) as defined on page 1 of this specification. If Part 2(A) is applicable to this project, delete the "(A)" after "Part 2" and

delete Part 2(B) and Part 2 (C) in their entirety.

PART 2 - PRODUCTS**2.1 EQUIPMENT AND MATERIALS, GENERAL**

- A. All equipment and components shall be new and the manufacturer's current model. All equipment shall be tested and listed by Underwriters Laboratories, Inc. or Factory Mutual Research Corporation for use as part of a fire alarm system. The authorized representative of the manufacturer of the major equipment shall certify that the installation complies with all manufacturers' requirements and that satisfactory total system operation has been achieved.

2.2 CONDUIT, BOXES, AND WIRE

- A. Conduit shall be in accordance with Section 28 05 28.33 CONDUIT AND BACKBOXES FOR ELECTRONIC SAFETY AND SECURITY and as follows:
1. All new conduits shall be installed in accordance with NFPA 70.
 2. Conduit fill shall not exceed 40 percent of interior cross sectional area.
 3. All new conduits shall be 3/4 inch (19 mm) minimum.
- B. Wire:
1. Wiring shall be in accordance with NEC article 760, Section 28 05 13, CONDUCTORS AND CABLES FOR ELECTRONIC SAFETY AND SECURITY, and as recommended by the manufacturer of the fire alarm system. All wires shall be color coded. Number and size of conductors shall be as recommended by the fire alarm system manufacturer, but not less than 18 AWG for initiating device circuits and 14 AWG for notification device circuits.
 2. Addressable circuits and wiring used for the multiplex communication loop shall be twisted and shielded unless specifically excepted by the fire alarm equipment manufacturer in writing.
 3. Any fire alarm system wiring that extends outside of a building shall have additional power surge protection to protect equipment from physical damage and false signals due to lightning, voltage and current induced transients. Protection devices shall be shown on the submittal drawings and shall be UL listed or in accordance with written manufacturer's requirements.

4. All wire or cable used in underground conduits including those in concrete shall be listed for wet locations.

C. Terminal Boxes, Junction Boxes, and Cabinets:

1. Shall be galvanized steel in accordance with UL requirements.
2. All boxes shall be sized and installed in accordance with NFPA 70.
3. covers shall be repainted red in accordance with Section 09 91 00, PAINTING and shall be identified with white markings as "FA" for junction boxes and as "FIRE ALARM SYSTEM" for cabinets and terminal boxes. Lettering shall be a minimum of 3/4 inch (19 mm) high.
4. Terminal boxes and cabinets shall have a volume 50 percent greater than required by the NFPA 70. Minimum sized wire shall be considered as 14 AWG for calculation purposes.
5. Terminal boxes and cabinets shall have identified pressure type terminal strips and shall be located at the base of each riser. Terminal strips shall be labeled as specified or as approved by the COTR.

2.3 FIRE ALARM CONTROL UNIT

A. General:

1. Each buildingshall be provided with a fire alarm control unit and shall operate as a supervised zoned fire alarm system.
2. Each power source shall be supervised from the other source for loss of power.
3. All circuits shall be monitored for integrity.
4. Visually and audibly annunciate any trouble condition including, but not limited to main power failure, grounds and system wiring derangement.
5. Transmit digital alarm information to the main fire alarm control unit.

B. Enclosure:

1. The control unit shall be housed in a cabinet suitable for both recessed and surface mounting. Cabinet and front shall be corrosion protected, given a rust-resistant prime coat, and manufacturer's standard finish.
2. Cabinet shall contain all necessary relays, terminals, lamps, and legend plates to provide control for the system.

C. Operator terminal at main control unit:

1. Operator terminal shall consist of the central processing unit, display screen, keyboard and printer.
2. Display screen shall have a minimum 15-inch (380 mm) diagonal non-glare screen capable of displaying 24 lines of 80 characters each.
3. Keyboard shall consist of 60 alpha numeric and 12 user/functional control keys.
4. Printer shall be the automatic type, printing the date, time and location for all alarm, supervisory, and trouble conditions.

D. Power Supply:

1. The control unit shall derive its normal power from a 120 volt, 60 Hz dedicated supply connected to the emergency power system. Standby power shall be provided by a 24 volt DC battery as hereinafter specified. The normal power shall be transformed, rectified, coordinated, and interfaced with the standby battery and charger.
2. The door holder power shall be arranged so that momentary or sustained loss of main operating power shall not cause the release of any door.
3. Power supply for smoke detectors shall be taken from the fire alarm control unit.
4. Provide protectors to protect the fire alarm equipment from damage due to lightning or voltage and current transients.
5. Provide new separate and direct ground lines to the outside to protect the equipment from unwanted grounds.

E. Circuit Supervision: Each alarm initiating device circuit, signaling line circuit, and notification appliance circuit, shall be supervised against the occurrence of a break or ground fault condition in the field wiring. These conditions shall cause a trouble signal to sound in the control unit until manually silenced by an off switch.

F. Supervisory Devices: All sprinkler system valves, standpipe control valves, post indicator valves (PIV), and main gate valves shall be supervised for off-normal position. Closing a valve shall sound a supervisory signal at the control unit until silenced by an off switch. The specific location of all closed valves shall be identified at the control unit. Valve operation shall not cause an alarm signal. Low air pressure switches and duct detectors shall be monitored as supervisory signals. The power supply to the elevator shunt trip breaker shall be monitored by the fire alarm system as a supervisory signal.

G. Trouble signals:

1. Arrange the trouble signals for automatic reset (non-latching).
2. System trouble switch off and on lamps shall be visible through the control unit door.

H. Function Switches: Provide the following switches in addition to any other switches required for the system:

1. Remote Alarm Transmission By-pass Switch: Shall prevent transmission of all signals to the main fire alarm control unit when in the "off" position. A system trouble signal shall be energized when switch is in the off position.
 2. Alarm Off Switch: Shall disconnect power to alarm notification circuits on the local building alarm system. A system trouble signal shall be activated when switch is in the off position.
 3. Trouble Silence Switch: Shall silence the trouble signal whenever the trouble silence switch is operated. This switch shall not reset the trouble signal.
 4. Reset Switch: Shall reset the system after an alarm, provided the initiating device has been reset. The system shall lock in alarm until reset.
 5. Lamp Test Switch: A test switch or other approved convenient means shall be provided to test the indicator lamps.
 6. Drill Switch: Shall activate all notification devices without tripping the remote alarm transmitter. This switch is required only for general evacuation systems specified herein.
 7. Door Holder By-Pass Switch: Shall prevent doors from releasing during fire alarm tests. A system trouble alarm shall be energized when switch is in the abnormal position.
 8. Elevator recall By-Pass Switch: Shall prevent the elevators from recalling upon operation of any of the devices installed to perform that function. A system trouble alarm shall be energized when the switch is in the abnormal position.
 9. HVAC/Smoke Damper By-Pass: Provide a means to disable HVAC fans from shutting down and/or smoke dampers from closing upon operation of an initiating device designed to interconnect with these devices.
- I. Remote Transmissions:
1. Provide capability and equipment for transmission of alarm, supervisory and trouble signals to the main fire alarm control unit.
 2. Transmitters shall be compatible with the systems and equipment they are connected to such as timing, operation and other required features.

- J. Remote Control Capability: Each building fire alarm control unit shall be installed and programmed so that each must be reset locally after an alarm, before the main fire alarm control unit can be reset. After the local building fire alarm control unit has been reset, then the all system acknowledge, reset, silence or disabling functions can be operated by the main fire alarm control unit
- K. System Expansion: Design the control units and enclosures so that the system can be expanded in the future (to include the addition of 20 percent more alarm initiating, alarm notification and door holder circuits) without disruption or replacement of the existing control unit and secondary power supply.

2.4 STANDBY POWER SUPPLY

- A. Uninterrupted Power Supply (UPS):
1. The UPS system shall be comprised of a static inverter, a precision battery float charger, and sealed maintenance free batteries.
 2. Under normal operating conditions, the load shall be filtered through a Ferro resonant transformer.
 3. When normal AC power fails, the inverter shall supply AC power to the transformer from the battery source. There shall be no break in output of the system during transfer of the system from normal to battery supply or back to normal.
 4. Batteries shall be sealed, gel cell type.
 5. UPS system shall be sized to operate the central processor, CRT, printer, and all other directly connected equipment for 5 minutes upon a normal AC power failure.
- B. Batteries:
1. Battery shall be of the sealed, maintenance free type, 24-volt nominal.
 2. Battery shall have sufficient capacity to power the fire alarm system for not less than 24 hours plus 5 minutes of alarm to an end voltage of 1.14 volts per cell, upon a normal AC power failure.
 3. Battery racks shall be steel with an alkali-resistant finish. Batteries shall be secured in seismic areas 2B, 3, or 4 as defined by the Uniform Building Code.
- C. Battery Charger:

1. Shall be completely automatic, with constant potential charger maintaining the battery fully charged under all service conditions. Charger shall operate from a 120-volt, 60 hertz emergency power source.
2. Shall be rated for fully charging a completely discharged battery within 48 hours while simultaneously supplying any loads connected to the battery.
3. Shall have protection to prevent discharge through the charger.
4. Shall have protection for overloads and short circuits on both AC and DC sides.
5. A trouble condition shall actuate the fire alarm trouble signal.
6. Charger shall have automatic AC line voltage regulation, automatic current-limiting features, and adjustable voltage controls.

2.5 ANNUNCIATION

A. Annunciator, Alphanumeric Type (System):

1. Shall be a supervised, LCD display containing a minimum of 2 lines of 40 characters for alarm annunciation in clear English text.
2. Message shall identify building number, floor, zone, etc on the first line and device description and status (pull station, smoke detector, waterflow alarm or trouble condition) on the second line.
3. The initial alarm received shall be indicated as such.
4. A selector switch shall be provided for viewing subsequent alarm messages.
5. The display shall be UL listed for fire alarm application.
6. Annunciators shall display information for all buildings connected to the system. Local building annunciators, for general evacuation system buildings, shall be permitted when shown on the drawings and approved by the COTR.

B. Printers:

1. System printers shall be high reliability digital input devices, UL approved, for fire alarm applications. The printers shall operate at a minimum speed of 30 characters per second. The printer shall be continually supervised.
2. Printers shall be programmable to either alarm only or event logging output.

- a. Alarm printers shall provide a permanent (printed) record of all alarm information that occurs within the fire alarm system. Alarm information shall include the date, time, building number, floor, zone, device type, device address, and condition.
 - b. Event logging printers shall provide a permanent (printed) record of every change of status that occurs within the fire alarm system. Status information shall include date, time, building number, floor, zone, device type, device address and change of status (alarm, trouble, supervisory, reset/return to normal).
3. System printers shall provide tractor drive feed pins for conventional fan fold 8-1/2" x 11" (213 mm x 275 mm) paper.
4. The printers shall provide a printing and non-printing self test feature.
5. Power supply for printers shall be taken from and coordinated with the building emergency service.
6. Each printer shall be provided with a stand for the printer and paper.
7. Spare paper and ribbons for printers shall be stocked and maintained as part of the one year guarantee period services in addition to the one installed after the approval of the final acceptance test.

2.6 VOICE COMMUNICATION SYSTEM (VCS)

A. General:

1. An emergency voice communication system shall be installed throughout the new 350 space parking garage.
2. Upon receipt of an alarm signal from the building fire alarm system, the VCS shall automatically transmit a pre-recorded fire alarm message throughout the building .
3. A digitized voice module shall be used to store each prerecorded message.
4. The VCS shall be arranged as a dual channel system capable of transmitting 2 different messages simultaneously. 5. The VCS shall supervise all speaker circuits, control equipment, remote audio control equipment, and amplifiers.

B. Speaker Circuit Control Unit:

1. The speaker circuit control unit shall include switches to manually activate or deactivate speaker circuits grouped by floor in the system.
2. Speaker circuit control switches shall provide on, off, and automatic positions and indications.
3. The speaker circuit control unit shall include visual indication of active or trouble status for each group of speaker circuits in the system.
4. A trouble indication shall be provided if a speaker circuit group is disabled.
5. A lamp test switch shall be provided to test all indicator lamps.
6. A single "all call" switch shall be provided to activate all speaker circuit groups simultaneously.
7. A push-to-talk microphone shall be provided for manual voice messages.
8. Remote microphones shall be provided in the location of 24 hour manned location such as security office and fire department for manual "all call" messages to each individual building and throughout all buildings to receive voice messages at one time.
9. A voice message disconnect switch shall be provided to disconnect automatic digitized voice messages from the system. The system shall

be arranged to allow manual voice messages and indicate a system trouble condition when activated.

C. Speaker Circuit Arrangement:

1. Speaker circuits shall be arranged such that there is one speaker circuit per smoke zone.
2. Audio amplifiers and control equipment shall be electrically supervised for normal and abnormal conditions.
3. Speaker circuits shall be either 25 VRMS or 70.7 VRMS with a minimum of 50 percent spare power available.
4. Speaker circuits and control equipment shall be arranged such that loss of any one speaker circuit will not cause the loss of any other speaker circuit in the system.

D. Digitized Voice Module (DVM):

1. The Digitized Voice Module shall provide prerecorded digitized evacuation and instructional messages. The messages shall be professionally recorded and approved by the COTR prior to programming.
2. The DVM shall be configured to automatically output to the desired circuits following a 10-second slow whoop alert tone.
3. Prerecorded magnetic taped messages and tape players are not permitted.
4. The digitized message capacity shall be no less than 15 second in length.
5. The digitized message shall be transmitted 3 times.
6. The DVM shall be supervised for operational status.
7. Failure of the DVM shall result in the transmission of a constant alarm tone.
8. The DVM memory shall have a minimum 50 percent spare capacity after those messages identified in this section are recorded. Multiple DVM's may be used to obtain the required capacity.

E. Audio Amplifiers:

1. Audio Amplifiers shall provide a minimum of 50 Watts at either 25 or 70.7 VRMS output voltage levels.
2. Amplifiers shall be continuously supervised for operational status.
3. Amplifiers shall be configured for either single or dual channel application.

4. Each audio output circuit connection shall be configurable for Style X.

5. A minimum of 50 percent spare output capacity shall be available for each amplifier.

F. Tone Generator(s):

1. Tone Generator(s) shall be capable of providing a distinctive 3-pulse temporal pattern fire alarm signal as well as a slow whoop.
2. Tone Generator(s) shall be continuously supervised for operational status.

2.7 ALARM NOTIFICATION APPLIANCES

A. Bells:

1. Shall be electric, single-stroke or vibrating, heavy-duty, under-dome, solenoid type.
2. Unless otherwise shown on the drawings, shall be 6 inches (150 mm) diameter and have a minimum nominal rating of 80 dBA at 10 feet (3,000 mm).
3. Mount on removable adapter plates on outlet boxes.
4. Bells located outdoors shall be weatherproof type with metal housing and protective grille.
5. Each bell circuit shall have a minimum of 20 percent spare capacity.

B. Speakers:

1. Shall operate on either 25 VRMS or 70.7 VRMS with field selectable output taps from 0.5 to 2.0W and originally installed at the 1/2 watt tap. Speakers shall provide a minimum sound output of 80 dBA at 10 feet (3,000 mm) with the 1/2 watt tap.
2. Frequency response shall be a minimum of 400 HZ to 4,000 HZ.
3. Four inches (100 mm) or 8 inches (200 mm) cone type speakers ceiling mounted with white colored baffles in areas with suspended ceilings and wall mounted in areas without ceilings.

C. Strobes:

1. Xenon flash tube type minimum 15 candela in toilet rooms and 75 candela in all other areas with a flash rate of 1 HZ. Strobes shall be synchronized where required by the National Fire Alarm Code (NFPA 72).

2. Backplate shall be red with 1/2 inch (13 mm) permanent red letters. Lettering to read "Fire", be oriented on the wall or ceiling properly, and be visible from all viewing directions.
3. Each strobe circuit shall have a minimum of 20 percent spare capacity.
4. Strobes may be combined with the audible notification appliances specified herein.

D. Fire Alarm Horns:

1. Shall be electric, utilizing solid state electronic technology operating on a nominal 24 VDC.
2. Shall be a minimum nominal rating of 80 dBA at 10 feet (3,000 mm).
3. Mount on removable adapter plates on conduit boxes.
4. Horns located outdoors shall be of weatherproof type with metal housing and protective grille.
5. Each horn circuit shall have a minimum of 20 percent spare capacity.

2.8 ALARM INITIATING DEVICES

A. Manual Fire Alarm Stations:

1. Shall be non-breakglass, address reporting type.
2. Station front shall be constructed of a durable material such as cast or extruded metal or high impact plastic. Stations shall be semi-flush type.
3. Stations shall be of single action pull down type with suitable operating instructions provided on front in raised or depressed letters, and clearly labeled "FIRE."
4. Operating handles shall be constructed of a durable material. On operation, the lever shall lock in alarm position and remain so until reset. A key shall be required to gain front access for resetting, or conducting tests and drills.
5. Unless otherwise specified, all exposed parts shall be red in color and have a smooth, hard, durable finish.

B. Smoke Detectors:

1. Smoke detectors shall be photoelectric type and UL listed for use with the fire alarm control unit being furnished.

2. Smoke detectors shall be addressable type complying with applicable UL Standards for system type detectors. Smoke detectors shall be installed in accordance with the manufacturer's recommendations and NFPA 72.
3. Detectors shall have an indication lamp to denote an alarm condition. Provide remote indicator lamps and identification plates where detectors are concealed from view. Locate the remote indicator lamps and identification plates flush mounted on walls so they can be observed from a normal standing position.
4. All spot type and duct type detectors installed shall be of the photoelectric type.
5. Photoelectric detectors shall be factory calibrated and readily field adjustable. The sensitivity of any photoelectric detector shall be factory set at 3.0 plus or minus 0.25 percent obscuration per foot.
6. Detectors shall provide a visual trouble indication if they drift out of sensitivity range or fail internal diagnostics. Detectors shall also provide visual indication of sensitivity level upon testing. Detectors, along with the fire alarm control units shall be UL listed for testing the sensitivity of the detectors.

C. Heat Detectors:

1. Heat detectors shall be of the addressable restorable rate compensated fixed-temperature spot type.
2. Detectors shall have a minimum smooth ceiling rating of 2,500 square feet (230 square meters).
3. Ordinary temperature (135 degrees F (57 degrees C)) heat detectors shall be utilized in elevator shafts and elevator mechanical rooms. Intermediate temperature rated (200 degrees F (93 degrees C)) heat detectors shall be utilized in all other areas.
4. Provide a remote indicator lamp, key test station and identification nameplate (e.g. "Heat Detector - Elevator P-_____) for each elevator group. Locate key test station in plain view on elevator machine room wall.

2.10 ADDRESS REPORTING INTERFACE DEVICE

- A. Shall have unique addresses that reports directly to the building fire alarm panel.

283100

FIRE DETECTION AND ALARM

- B. Shall be configurable to monitor normally open or normally closed devices for both alarm and trouble conditions.
- C. Shall have terminal designations clearly differentiating between the circuit to which they are reporting from and the device that they are monitoring.
- D. Shall be UL listed for fire alarm use and compatibility with the panel to which they are connected.
- E. Shall be mounted in weatherproof housings if mounted exterior to a building.

2.11 SMOKE BARRIER DOOR CONTROL

- A. Electromagnetic Door Holders:
 - 1. New Door Holders shall be standard wall mounted electromagnetic type. In locations where doors do not come in contact with the wall when in the full open position, an extension post shall be added to the door bracket.
 - 2. Operation shall be by 24 volt DC supplied from a battery located at the fire alarm control unit. Door holders shall be coordinated as to voltage, ampere drain, and voltage drop with the battery, battery charger, wiring and fire alarm system for operation as specified.
- B. A maximum of twelve door holders shall be provided for each circuit. Door holders shall be wired to allow releasing doors by smoke zone.
- C. Door holder control circuits shall be electrically supervised.
- D. Smoke detectors shall not be incorporated as an integral part of door holders.

2.12 UTILITY LOCKS AND KEYS:

- A. All key operated test switches, control units, annunciator panels and lockable cabinets shall be provided with a single standardized utility lock and key.
- B. Key-operated manual fire alarm stations shall have a single standardized lock and key separate from the control equipment.
- C. All keys shall be delivered to the COTR.

2.13 SPARE AND REPLACEMENT PARTS

- A. Provide spare and replacement parts as follows:
 - 1. Manual pull stations - 1
 - 3. Heat detectors - 1 of each type

- 4. Fire alarm strobes - 1
- 5. Fire alarm bells - 1
- 6. Fire alarm speakers - 1
- 7. Smoke detectors - 1

- C. Spare and replacement parts shall be in original packaging and submitted to the COR.
- D. Furnish and install a storage cabinet of sufficient size and suitable for storing spare equipment. Doors shall include a pad locking device. Padlock to be provided by the VA. Location of cabinet to be determined by the COR.
- E. Provide to the VA, all hardware, software, programming tools, license and documentation necessary to permanently modify the fire alarm system on site. The minimum level of modification includes addition and deletion of devices, circuits, zones and changes to system description, system operation, and digitized evacuation and instructional messages.

2.14 INSTRUCTION CHART:

Provide typewritten instruction card mounted behind a Lexan plastic or glass cover in a stainless steel or aluminum frame with a backplate. Install the frame in a conspicuous location observable from each control unit where operations are performed. The card shall show those steps to be taken by an operator when a signal is received under all conditions, normal, alarm, supervisory, and trouble. Provide an additional copy with the binder for the input output matrix for the sequence of operation. The instructions shall be approved by the COTR before being posted.

PART 3 - EXECUTION**3.1 INSTALLATION:**

- A. Installation shall be in accordance with NFPA 70, 72, 90A, and 101 as shown on the drawings, and as recommended by the major equipment manufacturer. Fire alarm wiring shall be installed in conduit. All conduit and wire shall be installed in accordance with, Section 28 05 13 CONDUCTORS AND CABLES FOR ELECTRONIC SAFETY AND SECURITY, Section 28 05 26 GROUNDING AND BONDING FOR ELECTRONIC SAFETY AND SECURITY, Section 28 05 28.33 CONDUIT AND BACKBOXES FOR ELECTRONIC SAFETY AND SECURITY, and all penetrations of smoke and fire barriers shall be protected as required by Section 07 84 00, FIRESTOPPING.
- B. All conduits, junction boxes, conduit supports and hangers shall be concealed in finished areas and may be exposed in unfinished areas.
- C. All new exposed conduits shall be painted in accordance with Section 09 91 00, PAINTING to match surrounding finished areas and red in unfinished areas.
- F. All fire detection and alarm system devices, control units and remote annunciators shall be flush mounted when located in finished areas and may be surface mounted when located in unfinished areas. Exact locations are to be approved by the COTR.
- G. Speakers shall be ceiling mounted and fully recessed in areas with suspended ceilings. Speakers shall be wall mounted and recessed in finished areas without suspended ceilings. Speakers may be surface mounted in unfinished areas.
- H. Strobes shall be flush wall mounted with the bottom of the unit located 80 inches (2,000 mm) above the floor or 6 inches (150 mm) below ceiling, whichever is lower. Locate and mount to maintain a minimum 36 inches (900 mm) clearance from side obstructions.
- I. Manual pull stations shall be installed not less than 42 inches (1,050 mm) or more than 48 inches (1,200 mm) from finished floor to bottom of device and within 60 inches (1,500 mm) of a stairway or an exit door.

- J. Where possible, locate water flow and pressure switches a minimum of 12 inches (300 mm) from a fitting that changes the direction of the flow and a minimum of 36 inches (900 mm) from a valve.
- K. Mount valve tamper switches so as not to interfere with the normal operation of the valve and adjust to operate within 2 revolutions toward the closed position of the valve control, or when the stem has moved no more than 1/5 of the distance from its normal position.

3.2 TYPICAL OPERATION

- A. Activation of any manual pull station, water flow or pressure switch, heat detector, or smoke detector shall cause the following operations to occur:
 - 1. Operate the emergency voice communication system in Building. For sprinkler protected buildings, flash strobes continuously only in the zone of alarm. For buildings without sprinkler protection throughout, flash strobes continuously only on the floor of alarm.
 - 2. Continuously sound a temporal pattern general alarm and flash all strobes in the building in alarm until reset at the local fire alarm control unit in Building.
 - 3. Release only the magnetic door holders in the smoke zone after the alert signal.
 - 4. Transmit a separate alarm signal, via the main fire alarm control unit to the fire department.
 - 5. Unlock the electrically locked exit doors within the zone of alarm.
- B. Heat detectors in elevator machine rooms shall, in addition to the above functions, disconnect all power to all elevators served by that machine room after a time delay. The time delay shall be programmed within the fire alarm system programming and be equal to the time it takes for the car to travel from the highest to the lowest level, plus 10 seconds.
- C. Smoke detectors in the primary elevator lobbies of the Buildingshall, in addition to the above functions, return all elevators in the bank to the secondary floor.

- D. Smoke detectors in the remaining elevator lobbies, elevator machine room, or top of hoistway shall, in addition to the above functions, return all elevators in the bank to the primary floor.
- E. Operation of a smoke detector at a corridor door used for automatic closing shall also release only the magnetic door holders in that smoke zone . Operation of a smoke detector at a shutter used for automatic closing shall also release only the shutters in that smoke zone .
- G. Operation of any sprinkler or standpipe system valve supervisory switch, high/low air pressure switch, or fire pump alarm switch shall cause a system supervisory condition.
- H. Alarm verification shall not be used for smoke detectors installed for the purpose of early warning.

3.3 TESTS

- A. Provide the service of a NICET level III, competent, factory-trained engineer or technician authorized by the manufacturer of the fire alarm equipment to technically supervise and participate during all of the adjustments and tests for the system. Make all adjustments and tests in the presence of the COTR.
- B. When the systems have been completed and prior to the scheduling of the final inspection, furnish testing equipment and perform the following tests in the presence of the COR. When any defects are detected, make repairs or install replacement components, and repeat the tests until such time that the complete fire alarm system meets all contract requirements. After the system has passed the initial test and been approved by the COR, the contractor may request a final inspection.
 - 1. Before energizing the cables and wires, check for correct connections and test for short circuits, ground faults, continuity, and insulation.
 - 2. Test the insulation on all installed cable and wiring by standard methods as recommended by the equipment manufacturer.
 - 3. Run water through all flow switches. Check time delay on water flow switches. Submit a report listing all water flow switch operations and their retard time in seconds.
 - 4. Open each alarm initiating and notification circuit to see if trouble signal actuates.

5. Ground each alarm initiation and notification circuit and verify response of trouble signals.

3.4 FINAL INSPECTION AND ACCEPTANCE

- A. Prior to final acceptance a minimum 30 day "burn-in" period shall be provided. The purpose shall be to allow equipment to stabilize and potential installation and software problems and equipment malfunctions to be identified and corrected. During this diagnostic period, all system operations and malfunctions shall be recorded. Final acceptance will be made upon successful completion of the "burn-in" period and where the last 14 days is without a system or equipment malfunction.
- B. At the final inspection a factory trained representative of the manufacturer of the major equipment shall repeat the tests in Article 3.3 TESTS and those required by NFPA 72. In addition the representative shall demonstrate that the systems function properly in every respect. The demonstration shall be made in the presence of a VA representative.

3.5 INSTRUCTION

- A. The manufacturer's authorized representative shall provide instruction and training to the VA as follows:
 1. Six 1-hour sessions to engineering staff, security police and central attendant personnel for simple operation of the system. Two sessions at the start of installation, 2 sessions at the completion of installation and 2 sessions 3 months after the completion of installation.
 2. Four 2-hour sessions to engineering staff for detailed operation of the system. Two sessions at the completion of installation and 2 sessions 3 months after the completion of installation.
 3. Three 8-hour sessions to electrical technicians for maintaining, programming, modifying, and repairing the system at the completion of installation and one 8-hour refresher session 3 months after the completion of installation.
- B. The Contractor and/or the Systems Manufacturer's representative shall provide a typewritten "Sequence of Operation" including a trouble shooting guide of the entire system for submittal to the VA. The sequence of operation will be shown for each input in the system in a matrix format and provided in a loose leaf binder. When reading the sequence of operation, the reader will be able to quickly and easily

determine what output will occur upon activation of any input in the system. The INPUT/OUTPUT matrix format shall be as shown in Appendix A to NFPA 72.

- C. Furnish the services of a competent instructor for instructing personnel in the programming requirements necessary for system expansion. Such programming shall include addition or deletion of devices, zones, indicating circuits and printer/display text.

PART 4 - SCHEDULES

4.1 SMOKE ZONE DESCRIPTIONS:

4.2 DIGITIZED VOICE MESSAGES:

- A. Digitized voice messages shall be provided for each smoke zone of the Building. The messages shall be arranged with a 3 second alert tone, a "Code Red" message and a description of the fire alarm area (building number, floor, level and smoke zone). A sample of such a message is as follows:

Alert Tone

Code Red

Building One, Second Floor, East Wing

Code Red

Building One, Second Floor, East Wing

Code Red

Building One, Second Floor, East Wing

4.3 LOCATION OF VOICE MESSAGES:

Upon receipt of an alarm signal from the building fire alarm system, the voice communication system shall automatically transmit a 3 second tone alert and a pre-recorded fire alarm message throughout the building .

- - END - -

**SECTION 31 20 00
EARTH MOVING**

PART 1 - GENERAL

1.1 DESCRIPTION OF WORK:

- A. This section specifies the requirements for furnishing all equipment, materials, labor, tools, and techniques for earthwork including, but not limited to, the following:
1. Site preparation.
 2. Excavation.
 3. Underpinning.
 4. Filling and backfilling.
 5. Grading.
 6. Soil Disposal.
 7. Clean Up.

1.2 DEFINITIONS:

- A. Unsuitable Materials:
1. Fills: Topsoil; frozen materials; construction materials and materials subject to decomposition; clods of clay and stones larger than 75 mm (3 inches); organic material, including silts, which are unstable; and inorganic materials, including silts, too wet to be stable and any material with a liquid limit and plasticity index exceeding 40 and 15 respectively. Unsatisfactory soils also include satisfactory soils not maintained within 2 percent of optimum moisture content at time of compaction, as defined by ASTM D698 .
 2. Existing Subgrade (Except Footing Subgrade): Same materials as 1.2.A.1, that are not capable of direct support of slabs, pavement, and similar items with possible exception of improvement by compaction, proofrolling, or similar methods.
 3. Existing Subgrade (Footings Only): Same as paragraph 1, but no fill or backfill. If materials differ from reference borings and design requirements, excavate to acceptable strata subject to Resident Engineer's approval.
- B. Building Earthwork: Earthwork operations required in area enclosed by a line located 1500 mm (5 feet) outside of principal building perimeter. It also includes earthwork required for auxiliary structures and buildings.

- C. Trench Earthwork: Trenchwork required for utility lines.
- D. Site Earthwork: Earthwork operations required in area outside of a line located 1500 mm (5 feet) outside of principal building perimeter and within new construction area with exceptions noted above.
- E. Degree of compaction: Degree of compaction is expressed as a percentage of maximum density obtained by laboratory test procedure. This percentage of maximum density is obtained through use of data provided from results of field test procedures presented in ASTM D1556, ASTM D2167, and ASTM D2922.
- F. Fill: Satisfactory soil materials used to raise existing grades. In the Construction Documents, the term "fill" means fill or backfill as appropriate.
- G. Backfill: Soil materials or controlled low strength material used to fill an excavation.
- H. Unauthorized excavation: Removal of materials beyond indicated sub-grade elevations or indicated lines and dimensions without written authorization by the Resident Engineer. No payment will be made for unauthorized excavation or remedial work required to correct unauthorized excavation.
- I. Authorized additional excavation: Removal of additional material authorized by the Resident Engineer based on the determination by the Government's soils testing agency that unsuitable bearing materials are encountered at required sub-grade elevations. Removal of unsuitable material and its replacement as directed will be paid on basis of Conditions of the Contract relative to changes in work.
- J. Subgrade: The undisturbed earth or the compacted soil layer immediately below granular sub-base, drainage fill, or topsoil materials.
- K. Structure: Buildings, foundations, slabs, tanks, curbs, mechanical and electrical appurtenances, or other man-made stationary features constructed above or below the ground surface.
- L. Borrow: Satisfactory soil imported from off-site for use as fill or backfill.
- M. Drainage course: Layer supporting slab-on-grade used to minimize capillary flow of pore water.
- N. Bedding course: Layer placed over the excavated sub-grade in a trench before laying pipe. Bedding course shall extend up to the springline of the pipe.

- O. Sub-base Course: Layer placed between the sub-grade and base course for asphalt paving or layer placed between the sub-grade and a concrete pavement or walk.
- P. Utilities include on-site underground pipes, conduits, ducts, and cables as well as underground services within buildings.
- Q. Debris: Debris includes all materials located within the designated work area not covered in the other definitions and shall include but not be limited to items like vehicles, equipment, appliances, building materials or remains thereof, tires, any solid or liquid chemicals or products stored or found in containers or spilled on the ground.
- R. Contaminated soils: Soil that contains contaminants as defined and determined by the Resident Engineer or the Government's testing agency.

1.3 RELATED WORK:

- A. Materials testing and inspection during construction: Section 01 45 29, TESTING LABORATORY SERVICES.
- B. Safety requirements: Section 00 72 00, GENERAL CONDITIONS, Article, ACCIDENT PREVENTION.
- C. Protection of existing utilities, fire protection services, existing equipment, roads, and pavements: Section 01 00 00, GENERAL REQUIREMENTS.
- D. Subsurface Investigation: Section 01 00 00, GENERAL REQUIREMENTS, Article, PHYSICAL DATA.
- E. Erosion Control: Section 01 57 19, TEMPORARY ENVIRONMENTAL CONTROLS, and Section 32 90 00, PLANTING.
- F. Site preparation: Section 02 41 00, DEMOLITION.
- G. Foundation system requirements: Section 31 62 00, DRIVEN PILES,
- H. Paving sub-grade requirements: Section 32 12 16, ASPHALT PAVING.

1.4 CLASSIFICATION OF EXCAVATION:

- A. Unclassified Excavation: Removal and disposal of pavements and other man-made obstructions visible on surface; utilities, and other items including underground structures indicated to be demolished and removed; together with any type of materials regardless of character of material and obstructions encountered.
- B. Rock Excavation:
 - 1. Trenches and Pits: Removal and disposal of solid, homogenous, interlocking crystalline material with firmly cemented, laminated, or foliated masses or conglomerate deposits that cannot be excavated with a late-model, track-mounted hydraulic excavator; equipped with a

1050 mm (42 inch) wide, short-tip-radius rock bucket; rated at not less than 103 kW (138 hp) flywheel power with bucket-curling force of not less than 125 kN (28,090 lbf) and stick-crowd force of not less than 84.5 kN (19,000 lbf); measured according to SAE J-1179. Trenches in excess of 3000 mm (10 feet) wide and pits in excess of 9000 mm (30 feet) in either length or width are classified as open excavation.

2. Open Excavation: Removal and disposal of solid, homogenous, interlocking crystalline material firmly cemented, laminated, or foliated masses or conglomerate deposits that cannot be dislodged and excavated with a late-model, track-mounted loader; rated at not less than 157 kW (210 hp) flywheel power and developing a minimum of 216 kN (48,510 lbf) breakout force; measured according to SAE J-732.
3. Other types of materials classified as rock are unstratified masses, conglomerated deposits and boulders of rock material exceeding 0.76 m³ (1 cubic yard) for open excavation, or 0.57 m³ (3/4 cubic yard) for footing and trench excavation that cannot be removed by rock excavating equipment equivalent to the above in size and performance ratings, without systematic drilling, ram hammering, ripping, or blasting, when permitted.
4. Definitions of rock and guidelines for equipment are presented for general information purposes only. The Contractor is expected to use the information presented in the Geotechnical Engineering Report to evaluate the extent and competency of the rock and to determine both quantity estimations and removal equipment and efforts.

1.5 SUBMITTALS:

- A. Submit in accordance with Section 01 33 23, SHOP DRAWINGS, PRODUCT DATA, AND SAMPLES.
- B. Rock Excavation Report:
 1. Certification of rock quantities excavated.
 2. Excavation method.
 3. Labor.
 4. Equipment.
 5. Land Surveyor's or Civil Engineer's name and official registration stamp.
 6. Plot plan showing elevation.
- C. Furnish to Resident Engineer:

1. Contactor shall furnish resumes with all personnel involved in the project including Project Manager, Superintendent, and on-site Engineer. Project Manager and Superintendent should have at least 3 years of experience on projects of similar size.
2. Soil samples.
 - a. Classification in accordance with ASTM D2487 for each on-site or borrow soil material proposed for fill, backfill, engineered fill, or structural fill.
 - b. Laboratory compaction curve in accordance with ASTM D698 for each on site or borrow soil material proposed for fill, backfill, engineered fill, or structural fill.
 - c. Test reports for compliance with ASTM D 2940 requirements for subbase material.
 - d. Pre-excavation photographs and videotape in the vicinity of the existing structures to document existing site features, including surfaces finishes, cracks, or other structural blemishes that might be misconstrued as damage caused by earthwork operations.
 - e. The Contractor shall submit a scale plan daily that defines the location, limits, and depths of the area excavated.

1.7 APPLICABLE PUBLICATIONS:

- A. Publications listed below form a part of this specification to extent referenced. Publications are referenced in text by basic designation only.
- B. American Association of State Highway and Transportation Officials (AASHTO):
 - T99-01(2004).....Moisture-Density Relations of Soils Using a 2.5 kg (5.5 lb) Rammer and a 305 mm (12 inch) Drop
 - T180-01(2004).....Moisture-Density Relations of Soils using a 4.54 kg (10 lb) Rammer and a 457 mm (18 inch) Drop
- C. American Society for Testing and Materials (ASTM):
 - D448-03a.....Standard Classification for Sizes of Aggregate for Road and Bridge Construction
 - D698-00ae1.....Standard Test Methods for Laboratory Compaction Characteristics of Soil Using Standard Effort (12,400 ft. lbf/ft³ (600 kN m/m³))
 - D1556-00.....Standard Test Method for Density and Unit Weight of Soil in Place by the Sand-Cone Method

- D1557-02e1.....Standard Test Methods for Laboratory Compaction
Characteristics of Soil Using Modified Effort
(56,000 ft-lbf/ft³ (2700 kN m/m³))
- D2167-94 (2001).....Standard Test Method for Density and Unit Weight
of Soil in Place by the Rubber Balloon Method
- D2487-06.....Standard Classification of Soil for Engineering
Purposes (Unified Soil Classification System)
- D2922-05.....Standard Test Methods for Density of Soil and
Soil-Aggregate in Place by Nuclear Methods
(Shallow Depth)
- D2940-03.....Standard Specifications for Graded Aggregate
Material for Bases or Subbases for Highways or
Airports
- D. Society of Automotive Engineers (SAE):
- J732-92.....Specification Definitions - Loaders
- J1179-02.....Hydraulic Excavator and Backhoe Digging Forces

PART 2 - PRODUCTS

2.1 MATERIALS:

- A. General: Provide borrow soil material when sufficient satisfactory soil materials are not available from excavations.
- B. Fills: Material in compliance with ASTM D2487 Soil Classification Groups GW, GP, GM, SW, SP, SM, SC, and ML, or any combination of these groups; free of rock or gravel larger than 75 mm (3 inches) in any dimension, debris, waste, frozen materials, vegetation, and other deleterious matter. Material approved from on site or off site sources having a minimum dry density of 1760 kg/m³ (110 pcf), a maximum Plasticity Index of 15, and a maximum Liquid Limit of 40.
- C. Engineered Fill: Naturally or artificially graded mixture of compliance with ASTM D2487 Soil Classification Groups GW, GP, GM, SW, SP, SM, SC, and ML, or any combination of these groups, or as approved by the Engineer or material with at least 90 percent passing a 37.5-mm (1 1/2-inch) sieve and not more than 12 percent passing a 75-µm (No. 200) sieve, per ASTM D2940;.
- D. Bedding: Naturally or artificially graded mixture of natural or crushed gravel, crushed stone, and natural or crushed sand; ASTM D2940; except

with 100 percent passing a 25 mm (1 inch) sieve and not more than 8 percent passing a 75- μ m (No. 200) sieve.

- E. Drainage Fill: Washed, narrowly graded mixture of crushed stone, or crushed or uncrushed gravel; ASTM D448; coarse-aggregate grading Size 57; with 100 percent passing a 37.5 mm (1 1/2-inch) sieve and 0 to 5 percent passing a 2.36 mm (No. 8) sieve.

F. Granular Fill:

1. Under concrete slab, crushed stone or gravel graded from 25 mm (1 inch) to 4.75 mm (No. 4), per ASTM D 2940.
2. Bedding for sanitary and storm sewer pipe, crushed stone or gravel graded from 13 mm (1/2 inch) to 4.75 mm (No 4), per ASTM D 2940.

PART 3 - EXECUTION

3.1 SITE PREPARATION:

- A. Clearing: Clear within limits of earthwork operations as shown. Work includes removal of trees, shrubs, fences, foundations, incidental structures, paving, debris, trash, and other obstructions. Remove materials from Medical Center.
- B. Grubbing: Remove stumps and roots 75 mm (3 inch) and larger diameter. Undisturbed sound stumps, roots up to 75 mm (3 inch) diameter, and nonperishable solid objects a minimum of 900 mm (3 feet) below subgrade or finished embankment may be left.
- C. Trees and Shrubs: Trees and shrubs, not shown for removal, may be removed from areas within 4500 mm (15 feet) of new construction and 2250 mm (7.5 feet) of utility lines when removal is approved in advance by Resident Engineer. Remove materials from Medical Center. Box, and otherwise protect from damage, existing trees and shrubs which are not shown to be removed in construction area. Immediately repair damage to existing trees and shrubs by trimming, cleaning and painting damaged areas, including roots, in accordance with standard industry horticultural practice for the geographic area and plant species. Do not store building materials closer to trees and shrubs, which are to remain, than farthest extension of their limbs.
- D. Stripping Topsoil: Strip topsoil from within limits of earthwork operations as specified. Topsoil shall be a fertile, friable, natural topsoil of loamy character and characteristic of locality. Topsoil shall be capable of growing healthy horticultural crops of grasses. Stockpile

topsoil and protect as directed by Resident Engineer. Eliminate foreign materials, such as weeds, roots, stones, subsoil, frozen clods, and similar foreign materials larger than 0.014 m³ (1/2 cubic foot) in volume, from soil as it is stockpiled. Retain topsoil on station. Remove foreign materials larger than 50 mm (2 inches) in any dimension from topsoil used in final grading. Topsoil work, such as stripping, stockpiling, and similar topsoil work shall not, under any circumstances, be carried out when soil is wet so that the composition of the soil will be destroyed.

- E. Concrete Slabs and Paving: Score deeply or saw cut to insure a neat, straight cut, sections of existing concrete slabs and paving to be removed where excavation or trenching occurs. Extend pavement section to be removed a minimum of 300 mm (12 inches) on each side of widest part of trench excavation and insure final score lines are approximately parallel unless otherwise indicated. Remove material from Medical Center.
- F. Lines and Grades: Registered Professional Land Surveyor or Registered Civil Engineer, specified in Section 01 00 00, GENERAL REQUIREMENTS, shall establish lines and grades.
 - 1. Grades shall conform to elevations indicated on plans within the tolerances herein specified. Generally grades shall be established to provide a smooth surface, free from irregular surface changes. Grading shall comply with compaction requirements and grade cross sections, lines, and elevations indicated. Where spot grades are indicated the grade shall be established based on interpolation of the elevations between the spot grades while maintaining appropriate transition at structures and paving and uninterrupted drainage flow into inlets.
 - 2. Locations of existing and proposed elevations indicated on plans, are from a site survey that measured spot elevations and subsequently generated existing contours and spot elevations. Proposed spot elevations and contour lines have been developed utilizing the existing conditions survey and developed contour lines and may be approximate. Contractor is responsible to notify Resident Engineer of any differences between existing elevations shown on plans and those encountered on site by Surveyor/Engineer described above.

- Notify Resident Engineer of any differences between existing or constructed grades, as compared to those shown on the plans.
3. Subsequent to establishment of lines and grades, Contractor will be responsible for any additional cut and/or fill required to ensure that site is graded to conform to elevations indicated on plans.
 4. Finish grading is specified in Section 32 90 00, PLANTING.
- G. Disposal: All materials removed from the property shall be disposed of at a legally approved site, for the specific materials, and all removals shall be in accordance with all applicable Federal, State and local regulations. No burning of materials is permitted onsite.

3.2 EXCAVATION:

- A. Shoring, Sheet piling and Bracing: Shore, brace, or slope, its angle of repose or to an angle considered acceptable by the Resident Engineer, banks of excavations to protect workmen, banks, adjacent paving, structures, and utilities.
1. Design of the temporary support of excavation system is the responsibility of the Contractor.
 2. Construction of the support of excavation system shall not interfere with the permanent structure and may begin only after a review by the Resident Engineer.
 3. Extend shoring and bracing to a minimum of 1500 mm (5 feet) below the bottom of excavation. Shore excavations that are carried below elevations of adjacent existing foundations.
 4. If bearing material of any foundation is disturbed by excavating, improper shoring or removal of existing or temporary shoring, placing of backfill, and similar operations, the Contractor shall provide a concrete fill support under disturbed foundations, as directed by Resident Engineer, at no additional cost to the Government. Do not remove shoring until permanent work in excavation has been inspected and approved by Resident Engineer.
- B. Excavation Drainage: Operate pumping equipment, and/or provide other materials, means and equipment as required to keep excavation free of water and subgrade dry, firm, and undisturbed until approval of permanent work has been received from Resident Engineer. Approval by the Resident Engineer is also required before placement of the permanent work on all subgrades.

- C. Subgrade Protection: Protect subgrades from softening, undermining, washout, or damage by rain or water accumulation. Reroute surface water runoff from excavated areas and not allow water to accumulate in excavations. Do not use excavated trenches as temporary drainage ditches. When subgrade for foundations has been disturbed by water, remove disturbed material to firm undisturbed material after water is brought under control. Replace disturbed subgrade in trenches with concrete or material approved by the Resident Engineer.
- D. Proofrolling:
1. After rough grade has been established in cut areas and prior to placement of fill in fill areas under building and pavements, proofroll exposed subgrade with a fully loaded dump truck to check for pockets of soft material.
 2. Proofrolling shall consist of at least two complete passes with one pass being in a direction perpendicular to preceding one. Remove any areas that deflect, rut, or pump excessively during proofrolling, or that fail to consolidate after successive passes to suitable soils and replaced with compacted fill. Maintain subgrade until succeeding operation has been accomplished.
- E. Building Earthwork:
1. Excavation shall be accomplished as required by drawings and specifications.
 2. Excavate foundation excavations to solid undisturbed subgrade.
 3. Remove loose or soft materials to a solid bottom.
 4. Fill excess cut under footings or foundations with 25 MPa (3000 psi) concrete poured separately from the footings.
 5. Do not tamp earth for backfilling in footing bottoms, except as specified.
 6. Slope grades to direct water away from excavations and to prevent ponding.
- F. Trench Earthwork:
1. Utility trenches (except sanitary and storm sewer):
 - a. Excavate to a width as necessary for sheeting and bracing and proper performance of the work.
 - b. Grade bottom of trenches with bell holes scooped out to provide a uniform bearing.

- c. Support piping on undisturbed earth unless a mechanical support is shown.
 - d. Length of open trench in advance of piping laying shall not be greater than is authorized by Resident Engineer.
2. Sanitary and storm sewer trenches:
- a. Trench width below a point 150 mm (6 inches) above top of pipe shall be 600 mm (24 inches) maximum for pipe up to and including 300 mm (12 inches) diameter, and four-thirds diameter of pipe plus 200 mm (8 inches) for pipe larger than 300 mm (12 inches). Width of trench above that level shall be as necessary for sheeting and bracing and proper performance of the work.
 - b. Bed bottom quadrant of pipe on undisturbed soil or granular fill.
 - 1) Undisturbed: Bell holes shall be no larger than necessary for jointing. Backfill up to a point 300 mm (12 inches) above top of pipe shall be clean earth placed and tamped by hand.
 - 2) Granular Fill: Depth of fill shall be a minimum of 75 mm (3 inches) plus one sixth of pipe diameter below pipe to 300 mm (12 inches) above top of pipe. Place and tamp fill material by hand.
 - c. Place and compact as specified remainder of backfill using acceptable excavated materials. Do not use unsuitable materials.
 - d. Use granular fill for bedding where rock or rocky materials are excavated.
- G. Site Earthwork: Earth excavation includes excavating pavements and obstructions visible on surface; underground structures, utilities, and other items indicated to be removed; together with soil, boulders, and other materials not classified as rock or unauthorized excavation. Excavation shall be accomplished as required by drawings and specifications. Excavate to indicated elevations and dimensions within a tolerance of plus or minus 25 mm (1 inch). Extend excavations a sufficient distance from structures for placing and removing concrete formwork, for installing services and other construction, complying with OSHA requirements, and for inspections. Remove subgrade materials that are determined by Resident Engineer as unsuitable, and replace with acceptable material. If there is a question as to whether material is unsuitable or not, the contractor shall obtain samples of the material, under the direction of the Resident Engineer, and the materials shall be

examined by an independent testing laboratory for soil classification to determine whether it is unsuitable or not. When unsuitable material is encountered and removed, contract price and time will be adjusted in accordance with Articles, DIFFERING SITE CONDITIONS, CHANGES and CHANGES-SUPPLEMENT of the GENERAL CONDITIONS as applicable. Adjustments to be based on volume in cut section only.

1. Site Grading:

- a. Provide a smooth transition between adjacent existing grades and new grades.
- b. Cut out soft spots, fill low spots, and trim high spots to comply with required surface tolerances.
- c. Slope grades to direct water away from buildings and to prevent ponds from forming where not designed. Finish subgrades to required elevations within the following tolerances:
 - 1) Lawn or Unpaved Areas: Plus or minus 25 mm (1 inch).
 - 2) Walks: Plus or minus 13 mm (1/2 inch).
 - 3) Pavements: Plus or minus 13 mm (1/2 inch).
- d. Grading Inside Building Lines: Finish subgrade to a tolerance of 13 mm (1/2 inch) when tested with a 3000 mm (10 foot) straightedge.

3.3 FILLING AND BACKFILLING:

- A. General: Do not fill or backfill until all debris, water, unsatisfactory soil materials, obstructions, and deleterious materials have been removed from excavation. For fill and backfill, use excavated materials and borrow meeting the criteria specified herein, as applicable. Borrow will be supplied at no additional cost to the Government. Do not use unsuitable excavated materials. Do not backfill until foundation walls have been completed above grade and adequately braced, waterproofing or dampproofing applied, foundation drainage, and pipes coming in contact with backfill have been installed and work inspected and approved by Resident Engineer.
- B. Placing: Place materials in horizontal layers not exceeding 200 mm (8 inches) in loose depth for material compacted by heavy compaction equipment, and not more than 100 mm (4 inches) in loose depth for material compacted by hand-operated tampers and then compacted. Place backfill and fill materials evenly on all sides of structures to required elevations, and uniformly along the full length of each

structure. Place no material on surfaces that are muddy, frozen, or contain frost.

- C. Compaction: Compact with approved tamping rollers, sheepsfoot rollers, pneumatic tired rollers, steel wheeled rollers, vibrator compactors, or other approved equipment (hand or mechanized) well suited to soil being compacted. Do not operate mechanized vibratory compaction equipment within 3000 mm (10 feet) of new or existing building walls without prior approval of Resident Engineer. Moisten or aerate material as necessary to provide moisture content that will readily facilitate obtaining specified compaction with equipment used. Compact soil to not less than the following percentages of maximum dry density, according to ASTM D1557 as specified below:

1. Fills, Embankments, and Backfill

- a. Under proposed structures, building slabs, steps, and paved areas, scarify and recompact top 300 mm (12 inches) of existing subgrade and each layer of backfill or fill material in accordance with ASTM DD 2922 to 95 percent.
- b. Curbs, curbs and gutters, ASTM D 2922 to 95 percent.
- c. Under Sidewalks, scarify and recompact top 150 mm (6 inches) below subgrade and compact each layer of backfill or fill material in accordance with ASTM D2922 to 95 percent.
- d. Landscaped areas, top 400 mm (16 inches), ASTM D 2922 to 85 percent.
- e. Landscaped areas, below 400 mm (16 inches) of finished grade, ASTM D 2922 to 90 percent.

2. Natural Ground (Cut or Existing)

- a. Under building slabs, steps and paved areas, top 150 mm (6 inches), ASTM D 2922 to 95 percent.
- b. Curbs, curbs and gutters, top 150 mm (6 inches), ASTM D 2922 to 95 percent.
- c. Under sidewalks, top 150 mm (6 inches), ASTM D 2922 to 95 percent.

3.5 GRADING:

- A. General: Uniformly grade the areas within the limits of this section, including adjacent transition areas. Smooth the finished surface within specified tolerance. Provide uniform levels or slopes between points where elevations are indicated, or between such points and existing

finished grades. Provide a smooth transition between abrupt changes in slope.

- B. Cut rough or sloping rock to level beds for foundations. In pipe spaces or other unfinished areas, fill low spots and level off with coarse sand or fine gravel.
- C. Slope backfill outside building away from building walls for a minimum distance of 1800 mm (6 feet).
- D. Finish grade earth floors in pipe basements as shown to a level, uniform slope and leave clean.
- E. Finished grade shall be at least 150 mm (6 inches) below bottom line of window or other building wall openings unless greater depth is shown.
- F. Place crushed stone or gravel fill under concrete slabs on grade, tamped, and leveled. Thickness of fill shall be 150 mm (6 inches) unless otherwise shown.
- G. Finish subgrade in a condition acceptable to Resident Engineer at least one day in advance of paving operations. Maintain finished subgrade in a smooth and compacted condition until succeeding operation has been accomplished. Scarify, compact, and grade subgrade prior to further construction when approved compacted subgrade is disturbed by Contractor's subsequent operations or adverse weather.
- H. Grading for Paved Areas: Provide final grades for both subgrade and base course to +/- 6 mm (0.25 inches) of indicated grades.

3.6 DISPOSAL OF UNSUITABLE AND EXCESS EXCAVATED MATERIAL:

- A. Disposal: Remove surplus satisfactory soil and waste material, including unsatisfactory soil, trash, and debris, and legally dispose of it off Medical Center property.
- B. Place excess excavated materials suitable for fill and/or backfill on site where directed.
- C. Remove from site and dispose of any excess excavated materials after all fill and backfill operations have been completed.
- D. Segregate all excavated contaminated soil designated by the Resident Engineer from all other excavated soils, and stockpile on site on two 0.15 mm (6 mil) polyethylene sheets with a polyethylene cover. A designated area shall be selected for this purpose. Dispose of excavated contaminated material in accordance with State and Local requirements.

3.7 CLEAN UP:

Upon completion of earthwork operations, clean areas within contract limits, remove tools, and equipment. Provide site clear, clean, free of debris, and suitable for subsequent construction operations. Remove all debris, rubbish, and excess material from Medical Center.

----- E N D -----

SECTION 31 62 00
DRIVEN PILES

PART 1 GENERAL

1.1 DESCRIPTION

This section specifies materials and installation required for the construction of impact driven foundation piles.

1.2 RELATED WORK

- A. Materials testing and inspection during construction: Section 01 45 29, TESTING LABORATORY SERVICES.
- B. Concrete, including materials, reinforcing steel, and mixes: Section 03 30 00, CAST-IN-PLACE CONCRETE.
- C. Steel: Section 05 12 00, STRUCTURAL STEEL FRAMING.
- D. Subsurface investigation: Section 01 00 00, GENERAL REQUIREMENTS, Article, PHYSICAL DATA.

1.3 CONTRACT BASIS

- A. Contract price for piles will be based upon length of piles shown and number of pile load tests indicated in the Contract Documents. Length of piles will be measured from tip to point of cutoff.
 - 1. Adjustment of contract price shall be based upon total length of piles placed and not on length of individual piles placed. When total length of completed piles is greater or less than length shown, contract price adjustment will be made in accordance with Articles, DIFFERING SITE CONDITIONS, CHANGES and CHANGES-SUPPLEMENT of the GENERAL CONDITIONS as applicable.
 - 2. Contractor shall submit with the lump sum bid unit prices for the following items, for each pile diameter indicated. Unit prices shall include labor, materials, tools, equipment, and incidentals required for excavation, trimming, shoring, casings, reinforcement, grout fill, and other necessary items.
 - a. Unit Price for "Additional Pile Length."
 - b. Unit Price for "Omitted Pile Length."
 - c. Unit Price for "Additional Pile Load Test."
 - d. Unit Price for "Omitted Pile Load Test."

DRIVEN PILES

3. Owner reserves the right to increase or decrease the total length of piles to be furnished and installed by changing pile locations or elevations, requiring the installation of additional piles or directing the omission of piles from the requirements shown or specified. Should the total pile length installed vary from the quantity designated for the basis of bids because of added or omitted piles or variation in the pile lengths, the principal sum will be adjusted by the corresponding unit price per linear foot.
4. No payment will be made for withdrawn, broken or rejected piles, piles out of tolerance, or for portion of pile remaining above cutoff point.
5. Contract price and time will be adjusted in accordance with Articles, DIFFERING SITE CONDITIONS, CHANGES and CHANGES-SUPPLEMENT of the GENERAL CONDITIONS as applicable, when artificial materials that are not shown are encountered.

1.4 TOLERANCES

Install piling with a maximum variation of 75 mm (3 inches) of center of any pile from location shown. Piles shall not be out of plumb more than 2 percent. Top of any pile at elevation of cutoff shall be within 50 mm (2 inches) of the planar location indicated. Manipulation of piles to force them into position will not be permitted. Piles shall be checked for heave, and those found to have heaved shall be redriven to the required tip elevation. Piles damaged or driven outside the above tolerances shall be replaced, or additional piles driven at locations specified by the Contracting Officer at no expense to the Government.

1.5 QUALITY ASSURANCE

- A. Installer Qualifications: A firm experienced in installing piles similar in material, design, and extent indicated for this Project, whose work has resulted in a history of successful in-service performance:
 1. Installer's responsibility includes providing a qualified professional engineer to prepare pile-driving records.
- B. Testing Agency Qualifications: An independent testing agency qualified according to ASTM C1077 and ASTM E329 for testing indicated, as documented according to ASTM E548 shall be engaged by the Contractor and approved by the Resident Engineer.
- C. Welding Standards: Qualify welding procedures and personnel according to AWS D1.1.

DRIVEN PILES

- D. Pre-installation Conference: Contractor shall conduct conference at Project site prior to pile installation.

1.6 DELIVERY, STORAGE, AND HANDLING

- A. Deliver piles to Project site in such quantities and at such times to ensure continuity of installation. Handle and store piles at Project site to prevent physical damage:
1. Protect pile coatings and touch up damage to coatings before driving piles.

1.7 PROJECT CONDITIONS

- A. Protect structures, underground utilities, and other construction from damage caused by pile driving.
- B. Site Information: Contractor is responsible for evaluating and implementing the information provided in the geotechnical report prepared for the Project.

1.8 DESIGN MODIFICATIONS

- A. Where piles are installed exceeding specified tolerances for plumb or location, the foundation design will be analyzed by the Resident Engineer and if necessary redesigned by the Resident Engineer. The costs for analysis, redesign, and remediation shall be responsibility of Contractor.
- B. Additional piles and pile cap modifications necessitated by redesign shall be furnished and installed, at no additional cost to the Government.

1.9 SUBMITTALS

- A. Submit in accordance with Section 01 33 23, SHOP DRAWINGS, PRODUCT DATA, AND SAMPLES.
- B. Product Data: For each type of pile product, accessory, and paint indicated.
- C. Shop Drawings: Show fabrication and installation details for piles, including driving points, splices, field-cut holes, and pile caps.
1. Indicate welds by standard AWS symbols, distinguishing between shop and field welds, and show size, length, and type of each weld.
 2. Include arrangement of static pile reaction frame, test and anchor piles, equipment, and instrumentation. Submit structural analysis data signed and sealed by the qualified professional engineer responsible for their preparation.
 3. Include design mixes, qualification data, material test reports, material certifications, pile driving equipment information.

- D. Reports: Wave equation analysis report, driving of each pile, pile location plumbness, welding, and static pile test reports.
- E. Hammer: Include type, make, maximum rated energy, and rated energy per blow of hammer; weight of striking part of hammer; weight of drive cap; details, type, and structural properties of hammer cushion; and details of follower and jetting equipment.
- F. Warranty of chemical treatment manufacturer for each type of treatment.
- G. Welding certificates.
- H. Design Mixes: For each concrete mix. Include revised mix proportions when characteristics of materials, Project conditions, weather, test results, or other circumstances warrant adjustments.
- I. Steel Reinforcement Shop Drawings: Comply with ACI 315. Furnish shop drawings prepared by a Professional Engineer licensed in the State of the project.
- J. Pile Load Testing:
 - 1. A schedule and sequencing plan for pile testing and installation.
 - 2. Pile Load Test Work Plan:
 - a. At least two weeks before commencing pile load testing work, the Contractor shall submit a pile load test work plan describing the equipment, apparatus, procedures, and schedule for testing as specified herein, to verify the design pile capacity. The work plan shall also include the proposed instrumentation of the test pile indicating depth, location, and details of the pile.
 - b. As part of the Pile Load Test Work Plan, submit shop drawings and other information describing the loading and test monitoring arrangement for pile load tests, including the following:
 - 1) Structural design of the test load support/reaction frame.
 - 2) Details of equipment and apparatus to be used for the monitoring load and pile movements.
 - 3) Data on testing and measuring equipment including required jack, load cell and/or gauge calibrations.
 - 4) Sample field data recording sheets or examples of automated data acquisition records proposed for recording load test data.
- K. Record drawings at Project closeout according to Division 01 Section "Closeout Procedures."

1.10 APPLICABLE PUBLICATIONS

- A. Publications listed below form a part of this specification to extent referenced. Publications are referenced in text by the basic designation only.
- B. American Society for Testing and Materials (ASTM):
- A27/A27M-10.....Standard Specification for Steel Castings, Carbon,
for General Application
 - A36/A36M-08.....Standard Specification for Carbon Structural Steel
 - A82/A82M-07.....Standard Specification for Steel Wire, Plain, for
Concrete Reinforcement
 - A148/A148M-08.....Standard Specification for Steel Castings, High
Strength, for Structural Purposes
 - A252-10.....Standard Specification for Welded And Seamless
Steel Pipe Piles
 - A496/A496M-07.....Standard Specification for Steel Wire, Deformed,
for Concrete Reinforcement
 - A572/A572M-07.....Standard Specification for High-Strength Low-Alloy
Columbium-Vanadium Structural Steel
 - A588/A588M-10.....Standard Specification for High-Strength Low-Alloy
Structural Steel with 345 Mpa (50 ksi) Minimum
Yield Point to 100 mm (4 in) Thick
 - A615/A615M-09b.....Standard Specification for Deformed and Plain
Carbon Steel Bars for Concrete Reinforcement
 - A706/A706M-09b.....Standard Specification for Low-Alloy Steel
Deformed and Plain Bars for Concrete Reinforcement
 - C33-C33M-11a.....Standard Specification for Concrete Aggregates
 - C1077-11c.....Standard Practice for Agencies Testing Concrete
and Concrete Aggregates for Use in Construction
and Criteria for Testing Agency Evaluation
 - D1143/D1143M-07e1.....Standard Test Methods for Deep Foundations Under
Static Axial Compressive Load
 - D3689-07.....Standard Test Method for Individual Piles Under
Static Axial Tensile Load
 - D3966-07.....Standard Test Method for Piles Under Lateral Loads
 - D4945-08.....Standard Test Method for High Strain Dynamic
Testing of Piles
 - E94-04(2010).....Standard Guide for Radiographic Examination

DRIVEN PILES

- E164-08.....Standard Practice for Ultrasonic Contact
Examination of Weldments
- E165-09.....Standard Test Method for Liquid Penetrant
Examination
- E329-11c.....Standard Specification for Agencies Engaged in
Construction Inspection, Testing, or Special
Inspection
- E548-94e1.....Standard Guide for General Criteria Used for
Evaluating Laboratory Competence
- E709-08.....Standard Guide for Magnetic Particle Examination
- C. American Welding Society (AWS):
- D1.1/D1.1M-2010.....Structural Welding Code - Steel
- G..Society for Protective Coatings (SSPC):
- Paint 16-82(2004).....Coal Tar Epoxy-Polyamide Black (or Dark Red) Paint

PART 2 - PRODUCTS

2.1 PILES

- A. General: Piles shall be end-bearing piles of 50 ton capacity. Piles shall be steel pipe piles. Submit details of type proposed for installation, showing cross-sections, end closures, and details of connections for approval by Resident Engineer before delivery of any material to project site.
- B. Steel Pipe Piles:
1. Pipe Steel: ASTM A252, seamless or welded. Grade A53 GR. B.
 2. Piles must be installed with bottom end closed and top end open to allow for grout fill after driving is complete. Bottom ends shall be closed with forged or cast steel continuously welded to pipe. Minimum wall thickness of open-ended pipe shall be 6 mm (0.25 inch) for diameter less than 350 mm (14 inches) and 10 mm (0.375 inch) for diameters greater than 350 mm (14 inches). Minimum wall thickness of concrete filled pipe piles installed with closed ends shall be 2.5 mm (0.10 inch). Minimum outside diameter shall be 250 mm (10 inches) for open-ended pipe piles and 200 mm (8 inches) for pipe piles installed with closed ends.
 - a. Allowable design unit stresses: 0.33 f'c average cross-sectional area of pile. For pipe sections 6 mm (0.25 inch) or more in thickness, 35 percent of minimum specified yield strength is

DRIVEN PILES

permitted on full steel area. Minimum specified yield strength shall not be assumed greater than 250 MPa (36,000 psi) for computation purposes.

- b. Driving: Piles shall be driven to required penetration without distortion, damage or not exceeding a driving stress of 0.9 minimum specified yield strength. Tip reinforcement and steel caps shall be provided as required. Establish and maintain axial alignment of leads and pile before and during driving.
 - 1) Piles may be driven in single length or may be spliced with continuous butt weld. In sections below upper splice, splices shall be spaced at not less than 6000 mm (20 feet). Shell, splices and end closures shall be watertight. Driving surfaces of shell shall be square cut.
 - 2) Do not drive pile within 3000 mm (10 feet) in granular soil and 6000 mm (20 feet) in cohesive soil of any pile in which concrete has been placed until 24 hours after concrete placement.
- 3. Concrete: Concrete shall be have a compressive strength of $f'_c = 3000$ psi. The slump shall be 125 mm (5 inches) plus or minus 25 mm (1 inch). Maximum coarse aggregate size shall be 19 mm (0.75 inch), per ASTM C33.
- 4. Reinforcement:
 - a. Reinforcement Bars: ASTM A615/A615M, Grade 60; deformed.
 - b. Low-Alloy-Steel Reinforcing Bars: ASTM A706/A706M.
- 5. Filling Casings: Do not place concrete in any pile in a group until entire group is driven. Pile interior shall be cleaned and approved by Resident Engineer before placing concrete. Place concrete using funnel or hopper. Place no concrete through water, except with written approval of the Resident Engineer. Proportions of concrete so placed and method of placing shall be approved by the Resident Engineer.
- 6. Protection: Where indicated, the steel pipe piles shall be provided with concrete encasement.

PART 3 - EXECUTION

3.1 GENERAL

- A. It shall be Contractor's responsibility to furnish a specified type of pile and casing of gauges necessary to install a satisfactory pile foundation. Conversion from one type of pile to another, or from lighter to heavier casing gauges shall be at no additional cost to the Government.

DRIVEN PILES

- B. Survey: Registered Professional Land Surveyor or Registered Civil Engineer, specified in Section 01 00 00, GENERAL REQUIREMENTS, shall establish lines and levels and stake pile locations.
 - 1. After all piles are driven and installed, Registered Professional Land Surveyor or Registered Civil Engineer shall make field survey of completed piling work. Submit drawing to Resident Engineer showing actual pile locations with respect to planned pile locations and indicating plumbness of piles.
- C. Reports: Submit a report in quadruplicate to Resident Engineer, for each pile, detailing diameter or cross section, length, make and model of hammer, driving time, blows per minute, number of blows per 300 mm (blows per foot) in last 1500 mm (5 feet) of penetration, number of blows for each 25 mm (blows for each inch) during final 150 mm (6 inches) of penetration, and any other pertinent information.
- D. Welding (Shop and Field): Qualification of welding procedures, welders, and operators shall comply with requirements of AWS D1.1. Contractor shall keep records of test results of welding procedures and submit copies of each qualified welding operator to Resident Engineer for approval before starting welding.

3.2 DRIVING EQUIPMENT

- A. Pile Hammer: Air-, steam-, or diesel-powered type capable of developing ultimate pile capacity indicated considering length and weight of pile and character of subsurface material anticipated.
- B. Hammer Cushions and Driving Caps: Between hammer and top of pile, provide hammer cushion and steel driving cap recommended by hammer manufacturer for type of pile.
- C. Leads: Use fixed or rigid-type pile-driver leads that will hold full length of pile firmly in position and in axial alignment with hammer. Extend leads to within 600 mm (24 inches) of elevation at which pile enters ground.

3.3 STATIC PILE TESTS

- A. General: Static pile tests will be used to verify design pile lengths and to confirm design load capacity of piles.
 - 1. Furnish test piles 1500 mm (60 inches) longer than production piles.
 - 2. Actual length of piles will be based on results of static pile tests.
- B. Pile Tests: Arrange and perform the following pile tests:
 - 1. Axial Compressive Static Load Test: ASTM D1143.

DRIVEN PILES

- 2. Axial Tension Static Load Test: ASTM D3689.
- 3. Lateral Load Test: ASTM D3966.
- C. Equip each test pile with two telltale rods, according to ASTM D1143, for measuring deformation during load test.
- D. Drive test piles at locations indicated to a tip elevation below final cutoff elevation equal to pile length specified as basis of bid, or to refusal, whichever occurs first. Piles will be considered as driven to refusal when 5 blows of hammer are required to produce a total penetration of 6 mm (0.25 inch) or less:
 - 1. Allow a minimum of seven days to elapse after driving test piles before starting pile testing.
- E. Provide pile reaction frame, anchor piles, equipment, and instrumentation with sufficient reaction capacity to perform tests. Notify Resident Engineer at least 48 hours in advance of performing tests. On completion of testing, remove testing structure, anchor piles, equipment, and instrumentation:
 - 1. Number of Test Piles: Two single piles, or as directed by Resident Engineer.
- F. Driving Test Piles: Use test piles identical to those required for the Project and drive with appropriate pile-driving equipment operating at rated driving energy to be used in driving permanent piles.
- G. Test Pile Driving Records: Prepare driving records for each test pile, compiled and attested to by a qualified professional engineer. Include same data as required for driving records of permanent piles.
- H. Test piles that comply with requirements, including location tolerances, may not be used at production pile locations.

3.4 ALLOWABLE LOAD ON PILES

- A. Maximum axial capacity of vertical pile shall be allowable axial load applied concentrically in direction of its axis. Structural strength of piles shall be limited by allowable unit stresses specified.
- B. Maximum allowable capacity of piles shall be established by driving control test piles in locations shown and conducting load tests.
 - 1. No foundation piles shall be driven until test reports of test piles, as required by ASTM D1143 ASTM D3689 ASTM D3966 are received and written approval is given by Resident Engineer.

DRIVEN PILES

2. Load tests shall be conducted as specified in ASTM D1143 ASTM D3689 ASTM D3966, standard loading procedure. The load test of a single pile shall be to twice the design load.

C. Approval Criteria: Allowable design capacity of test piles shall be one-half of the load that results in the lesser of the following two values:

1. Gross settlement of not more than 25 mm (1 inch), provided that load-settlement curve shows no sign of failure.
2. Settlement not less than the value of 's', where

<u>metric</u>	<u>in-lb</u>
$s = (4 + 8d)/1000 + \Delta$ (meters)	$s = 0.15 + d/10 + \Delta$ (feet)
where d = diameter of piles (meters)	where d = diameter of piles (feet)
Δ = elastic deformation of the pile (meters) as determined by test pile for that area of foundation, when driven, using equivalent make and model of pile hammer and same operation of hammer, with regard to speed, height or fall, stroke, and pressure.	Δ = elastic deformation of the pile (feet) as determined by test pile for that area of foundation, when driven, using equivalent make and model of pile hammer and same operation of hammer, with regard to speed, height or fall, stroke, and pressure.

D. Additional load tests an increase in production pile length or number, and/or modifications to the pile cap may be required if the test pile fails the load test.

E. Additional costs of load test to evaluate installation discrepancies is the responsibility of the Contractor.

F. Resident Engineer may require group load tests up to 150 percent of maximum allowable capacity of any pile group. If tests disclose that bearing capacity of group is lower than required, retesting shall be at the expense of the Owner. Retesting performed to evaluate installation discrepancies is the responsibility of the Contractor.

SPEC WRITER NOTE: Substitute formulas as appropriate for the project.

DRIVEN PILES

G. Pile Capacity During Driving: Capacity of single piles not in clusters shall be not less than 50 tons.. The pile capacity during installation shall be determined by the following formulas, modified according to the data obtained by the load test:

For piles with capacities of 40 tons or less.

	<u>metric</u>	<u>in-lb</u>
For Single-Acting Hammers:	$R = \frac{166.7 WH}{S + 2.5 P/W}$	$R = \frac{2WH}{S + 0.1 P/W}$
For Double-Acting Hammers:	$R = \frac{166.7 E}{S + 2.5 P/W}$	$R = \frac{2E}{S + 0.1 P/W}$

Where: R is the allowable static pile load in Newtons (pounds).

W is the weight of the striking part of the hammer in Newtons (pounds).

H is the effective height of fall in meters (feet).

E is the actual energy delivered by the hammer per blow in Newton meters (foot pounds).

S is the average net penetration in mm (inches) per blow for last five blows after the pile has been driven to a depth where successive blows have produced approximately equal net penetration for a minimum distance of last 75 mm (3 feet).

P is the weight of the pile in pounds. If P is less than W, P/W shall be taken as unity.

Dynamic pile stresses should not exceed stresses mentioned above.

For piles that have a design capacity greater than 40 tons, the use of a wave equation analysis shall be used to determine the driving criteria. The wave equation analysis shall include the final set criteria and driving stresses in the pile during installation. The contractor shall submit the results of the wave equation analysis prior to the start of the test program.

DRIVEN PILES

3.5 INSTALLATION

- A. Order of Driving: Install piles in such an order and with sufficient spacing to insure against distortion or injury to piles already in place.
1. Hammer capacity shall be not less than 24,000 foot pounds) energy per blow.
 2. Before starting to drive piles, hammer data, including cap-block arrangement, weight and length of stroke of striking parts of hammer, number of operating blows per minute, piston area, and effective piston pressure to be maintained shall be submitted to Resident Engineer for approval.
 3. Do not start pile-driving operations until earthwork fills have been completed or excavations have reached an elevation of 150 to 300 mm (6 to 12 inches) above bottom of footing or pile cap.
 4. Provide a proper anvil and cushion to prevent pile butt damage.
 5. Cap or cushion block shall consist of one solid block of hardwood of proper shape and dimensions to fit hammer. Grain of the block shall be parallel to the axis of pile. If laminated materials are used, strength of such materials shall be equal to or greater than hardwood. Continuous or frequent introduction of materials to cushion the hammer blows will not be permitted.
 6. Do not use wood chips, small blocks, shavings, or similar materials to cushion hammer blow.
 7. No piles shall be driven through overburden without prior approval of Resident Engineer.
 8. Drilling, spudding, or jetting may be used only when approved by Resident Engineer and shall be performed at no additional cost to the Government. Methods employed shall be subject to Resident Engineer's approval. Final 1500 mm (5 feet) of pile penetration shall be obtained with hammer alone.
 9. Predrilling: Provide pre-excavated holes for piles driven within 4500 mm (15 feet) of existing structures or underground utilities, to depths indicated. Drill holes with a diameter less than the largest cross-section dimension of pile.
 - a. Firmly seat pile in predrilled hole by driving with reduced energy before starting final driving.

10. Heaved Piles: Redrive heaved piles to tip elevation at least as deep as original tip elevation with a driving resistance at least as great as original driving resistance.
- B. Using data obtained from control test piles, drive foundation piles to bearing stratum and driving resistance established by test piles. If allowable capacity is not obtained in bearing stratum, drive piles deeper until required driving resistance is obtained. Penetration of all piles in a group should not vary more than 3000 mm (10 feet) unless approved by Resident Engineer.
 - C. Make no penetration measurements for purpose of determining resistance to driving when pile heads are damaged to extent that may effect measured penetration nor immediately after a fresh cushion block has been inserted under striking part of hammer. Make measurements with minimum interruption of driving.
 - D. If, during driving of any pile, previously driven piles show signs of heaving, redrive disturbed piles to their original driving resistance, at no additional cost to the Government.
 - E. Remove soil that heaves during or after driving to maintain grades. Do not place concrete in empty casing until all driving and re-driving has been completed within radius in which driving of adjacent pile casings may result in heaving.
 - F. Clean out steel pipe pile by removing soil and debris from inside pile before placing steel reinforcement.
 - G. Withdraw damaged or defective piles and piles that exceed driving tolerances and install new piles within driving tolerances. Fill holes left by withdrawn piles as directed by Resident Engineer.
 - 1. Rejected piles may be abandoned and cut off as directed by Resident Engineer.
 - 2. Leave rejected piles in place and install new piles in locations as directed by Resident Engineer.
 - 3. Fill holes left by withdrawn piles that will not be filled by new piles using cohesionless soil material such as gravel, broken stone, and gravel-sand mixtures. Place and compact in lifts not exceeding 1800 mm (72 inches).
 - H. Cut off tops of piles by an approved method square with pile axis and at required elevations.

DRIVEN PILES

3.6 FIELD QUALITY CONTROL

- A. Testing Agency: Contractor will engage a qualified independent testing agency, approved by the Resident Engineer, to perform field quality-control testing.
- B. High-strain dynamic monitoring shall be performed and reported according to ASTM D4945 during initial driving and during restriking on 12 percent of single piles.
- C. Low-strain integrity measurement shall be performed and reported for each pile.
- D. Weld Testing: In addition to visual inspection, welds shall be tested and inspected according to AWS D1.1 and the inspection procedures listed below, at testing agency's option. Correct deficiencies in Work that test reports and inspections indicate does not comply with the Contract Documents.
 - 1. Liquid Penetrant Inspection: ASTM E165.
 - 2. Magnetic Particle Inspection: ASTM E709; performed on root pass and on finished weld. Cracks or zones of incomplete fusion or penetration will not be accepted.
 - 3. Radiographic Inspection: ASTM E94, minimum quality level "2-2T."
 - 4. Ultrasonic Inspection: ASTM E164.

3.7 DISPOSAL

Remove withdrawn piles and cutoff sections of piles from site and legally dispose of them off Owner's property.

- - - E N D - - -

SECTION 32 05 23
CEMENT AND CONCRETE FOR EXTERIOR IMPROVEMENTS**PART 1 - GENERAL****1.1 DESCRIPTION**

- A. This section shall cover site work concrete constructed upon the prepared subgrade and in conformance with the lines, grades, thickness, and cross sections shown. Construction shall include the following:
- B. Curb, gutter, and combination curb and gutter.
- C. Pedestrian Pavement: Sidewalks, grade slabs, wheelchair curb ramps
- D. Vehicular Pavement: Mountable median.
- E. Equipment Pads: transformers, security gates and related equipment.

1.2 RELATED WORK

- A. Laboratory and Field Testing Requirements: Section 01 45 29, TESTING LABORATORY SERVICES.
- B. Subgrade Preparation: Section 31 20 00, EARTH MOVING.
- C. Concrete Materials, Quality, Mixing, Design and Other Requirements: Section 03 30 00, CAST-IN-PLACE-CONCRETE.

1.3 DESIGN REQUIREMENTS

Design all elements with the latest published version of applicable codes.

1.4 WEATHER LIMITATIONS

Placement of concrete shall be as specified under Article 3.8, COLD WEATHER and Article 3.7, HOT WEATHER of Section 03 30 00, CAST-IN-PLACE CONCRETE.

1.5 SELECT SUBBASE MATERIAL JOB-MIX

The Contractor shall retain and reimburse a testing laboratory to design a select subbase material mixture and submit a job-mix formula to the Resident Engineer, in writing, for approval. The formula shall include the source of materials, gradation, plasticity index, liquid limit, and laboratory compaction curves indicating maximum density at optimum moisture.

1.6 SUBMITTALS

- A. In accordance with Section 01 33 23, SHOP DRAWINGS, PRODUCT DATA, AND SAMPLES, furnish the following:
- B. Manufacturers' Certificates and Data certifying that the following materials conform to the requirements specified.
 - 1. Expansion joint filler

2. Hot poured sealing compound
 3. Reinforcement
 4. Curing materials
- C. Data and Test Reports: Select subbase material.
1. Job-mix formula.
 2. Source, gradation, liquid limit, plasticity index, percentage of wear, and other tests as specified and in referenced publications.

1.7 APPLICABLE PUBLICATIONS

- A. The publications listed below form a part of this specification to the extent referenced. The publications are referenced in the text by the basic designation only. Refer to the latest edition of all referenced Standards and codes.
- B. American Association of State Highway and Transportation Officials (AASHTO):
- M031MM031-07-UL.....Deformed and Plain Carbon-Steel Bars for
Concrete Reinforcement (ASTM A615/A615M-09)
- M055MM055-09-UL.....Steel Welded Wire Reinforcement, Plain, for
Concrete (ASTM A185)
- M147-65-UL.....Materials for Aggregate and Soil-Aggregate
Subbase, Base and Surface Courses (R 2004)
- M148-05-UL.....Liquid Membrane-Forming Compounds for Curing
Concrete (ASTM C309)
- M171-05-UL.....Sheet Materials for Curing Concrete (ASTM C171)
- M182-05-UL.....Burlap Cloth Made from Jute or Kenaf and Cotton
Mats
- M213-01-UL.....Preformed Expansion Joint Fillers for Concrete
Paving and Structural Construction
(Non-extruding and Resilient Bituminous Type)
(ASTM D1751)
- M233-86-UL.....Boiled Linseed Oil Mixer for Treatment of
Portland Cement Concrete
- T099-09-UL.....Moisture-Density Relations of Soils Using a 2.5
kg. (5.5 lb) Rammer and a 305 mm (12 in.) Drop
- T180-09-UL.....Moisture-Density Relations of Soils Using a 4.54
kg (10 lb.) Rammer and a 457 mm (18 in.) Drop
- C. American Society for Testing and Materials (ASTM):
- C94/C94M-09.....Ready-Mixed Concrete

C143/C143M-09.....Slump of Hydraulic Cement Concrete

PART 2 - PRODUCTS

2.1 GENERAL

Concrete shall be Type C, air-entrained as specified in Section 03 30 00, CAST-IN-PLACE CONCRETE, with the following exceptions:

<u>TYPE</u>	<u>MAXIMUM SLUMP*</u>
Curb & Gutter	75 mm (3")
Pedestrian Pavement	75 mm (3")
Vehicular Pavement	50 mm (2") (Machine Finished) 100 mm (4") (Hand Finished)
Equipment Pad	75 to 100 mm (3" to 4")
* For concrete to be vibrated: Slump as determined by ASTM C143. Tolerances as established by ASTM C94.	

2.2 REINFORCEMENT

- A. The type, amount, and locations of steel reinforcement shall be as shown on the drawings and in the specifications.
- B. Welded wire-fabric shall conform to AASHTO M55.
- C. Dowels shall be plain steel bars conforming to AASHTO M31. Tie bars shall be deformed steel bars conforming to AASHTO M31.

2.3 SELECT SUBBASE

- A. Subbase material shall consist of select granular material composed of sand, sand-gravel, crushed stone, crushed or granulated slag, with or without soil binder, or combinations of these materials conforming to AASHTO M147, Grading E or F.
- B. Materials meeting other gradations than that noted will be acceptable whenever the gradations are within a tolerance of three to five percent, plus or minus, of the single gradation established by the job-mix formula.
- C. Subbase material shall produce a compacted, dense-graded course, meeting the density requirement specified herein.

2.4 FORMS

- A. Use metal or wood forms that are straight and suitable in cross-section, depth, and strength to resist springing during depositing and consolidating the concrete, for the work involved.

- B. Do not use forms if they vary from a straight line more than 3 mm (1/8 inch) in any 3000 mm (ten foot) long section, in either a horizontal or vertical direction.
- C. Wood forms should be at least 50 mm (2 inches) thick (nominal). Wood forms shall also be free from warp, twist, loose knots, splits, or other defects. Use approved flexible or curved forms for forming radii.

2.5 CONCRETE CURING MATERIALS

- A. Concrete curing materials shall conform to one of the following:
 - 1. Burlap conforming to AASHTO M182 having a weight of 233 grams (seven ounces) or more per square meter (yard) when dry.
 - 2. Impervious Sheeting conforming to AASHTO M171.
 - 3. Liquid Membrane Curing Compound conforming to AASHTO M148 (ASTM C309), Type 2 and shall be free of paraffin or petroleum.

2.6 EXPANSION JOINT FILLERS

Material shall conform to AASHTO M213.

2.7 COLOR CONCRETE

- A. Shall conform to ASTM 979
- B. The following manufacturers integral color concrete coloring would be acceptable baseline products:

Brickform: Liquid Integral Color

QC Construction Products: Colortech-E

Solomon Colors: Dry Integral Color

Davis Colors: Powder Pigment

Butterfield Color: Uni-Mix Integral Concrete Colorant

PART 3 - EXECUTION

3.1 SUBGRADE PENETRATION

- A. Prepare, construct, and finish the subgrade as specified in Section 31 20 00, EARTH MOVING.
- B. Maintain the subgrade in a smooth, compacted condition, in conformance with the required section and established grade until the succeeding operation has been accomplished.

3.2 SELECT SUBBASE

- A. Mixing: Proportion the select subbase by weight or by volume in quantities so that the final approved job-mixed formula gradation,

liquid limit, and plasticity index requirements will be met after subbase course has been placed and compacted. Add water in approved quantities, measured by weight or volume, in such a manner to produce a uniform blend.

B. Placing:

1. Place the mixed material on the prepared subgrade in a uniform layer to the required contour and grades, and to a loose depth not to exceed 200 mm (8 inches), and that when compacted, will produce a layer of the designated thickness.
2. When the designated compacted thickness exceeds 150 mm (6 inches), place the material in layers of equal thickness. Remove unsatisfactory areas and replace with satisfactory mixture, or mix the material in the area.
3. In no case will the addition of thin layers of material be added to the top layer in order to meet grade.
4. If the elevation of the top layer is 13 mm (1/2 inch) or more below the grade, excavate the top layer and replace with new material to a depth of at least 75 mm (3 inches) in compacted thickness.

C. Compaction:

1. Perform compaction with approved equipment (hand or mechanical) well suited to the material being compacted.
2. Moisten or aerate the material as necessary to provide the moisture content that will readily facilitate obtaining the specified compaction with the equipment used.
3. Compact each layer to at least 95 percent or 100 percent of maximum density as determined by AASHTO T180 or AASHTO T99 respectively.

D. Smoothness Test and Thickness Control:

Test the completed subbase for grade and cross section with a straight edge.

1. The surface of each layer shall not show any deviations in excess of 10 mm (3/8 inch).
2. The completed thickness shall be within 13 mm (1/2 inch) of the thickness as shown.

E. Protection:

1. Maintain the finished subbase in a smooth and compacted condition until the concrete has been placed.

2. When Contractor's subsequent operations or adverse weather disturbs the approved compacted subbase, excavate, and reconstruct it with new material meeting the requirements herein specified, at no additional cost to the VA.

3.3 SETTING FORMS

A. Base Support:

1. Compact the base material under the forms true to grade so that, when set, they will be uniformly supported for their entire length at the grade as shown.
2. Correct imperfections or variations in the base material grade by cutting or filling and compacting.

B. Form Setting:

1. Set forms sufficiently in advance of the placing of the concrete to permit the performance and approval of all operations required with and adjacent to the form lines.
2. Set forms to true line and grade and use stakes, clamps, spreaders, and braces to hold them rigidly in place so that the forms and joints are free from play or movement in any direction.
3. Forms shall conform to line and grade with an allowable tolerance of 3 mm (1/8 inch) when checked with a straightedge and shall not deviate from true line by more than 6 mm (1/4 inch) at any point.
4. Do not remove forms until removal will not result in damaged concrete or at such time to facilitate finishing.
5. Clean and oil forms each time they are used.

C. The Contractor's Registered Professional Land Surveyor, specified in Section 00 72 00, GENERAL CONDITIONS, shall establish and control the alignment and the grade elevations of the forms or concrete slipforming machine operations.

1. Make necessary corrections to forms immediately before placing concrete.
2. When any form has been disturbed or any subgrade or subbase has become unstable, reset and recheck the form before placing concrete.

3.4 EQUIPMENT

- #### **A. The Resident Engineer shall approve equipment and tools necessary for handling materials and performing all parts of the work prior to commencement of work.**

- B. Maintain equipment and tools in satisfactory working condition at all times.

3.5 PLACING REINFORCEMENT

- A. Reinforcement shall be free from dirt, oil, rust, scale or other substances that prevent the bonding of the concrete to the reinforcement.
- B. Before the concrete is placed, the Resident Engineer shall approve the reinforcement, which shall be accurately and securely fastened in place with suitable supports and ties. The type, amount, and position of the reinforcement shall be as shown.

3.6 PLACING CONCRETE - GENERAL

- A. Obtain approval of the Resident Engineer before placing concrete.
- B. Remove debris and other foreign material from between the forms before placing concrete. Obtain approval of the Resident Engineer before placing concrete.
- C. Before the concrete is placed, uniformly moisten the subgrade, base, or subbase appropriately, avoiding puddles of water.
- D. Convey concrete from mixer to final place of deposit by a method which will prevent segregation or loss of ingredients. Deposit concrete so that it requires as little handling as possible.
- E. While being placed, spade or vibrate and compact the concrete with suitable tools to prevent the formation of voids or honeycomb pockets. Vibrate concrete well against forms and along joints. Over-vibration or manipulation causing segregation will not be permitted. Place concrete continuously between joints without bulkheads.
- F. Install a construction joint whenever the placing of concrete is suspended for more than 30 minutes and at the end of each day's work.
- G. Workmen or construction equipment coated with foreign material shall not be permitted to walk or operate in the concrete during placement and finishing operations.

3.7 PLACING CONCRETE FOR CURB AND GUTTER, PEDESTRIAN PAVEMENT, AND EQUIPMENT PADS

- A. Place concrete in the forms in one layer of such thickness that, when compacted and finished, it will conform to the cross section as shown.
- B. Deposit concrete as near to joints as possible without disturbing them but do not dump onto a joint assembly.

- C. After the concrete has been placed in the forms, use a strike-off guided by the side forms to bring the surface to the proper section to be compacted.
- D. Consolidate the concrete thoroughly by tamping and spading, or with approved mechanical finishing equipment.
- E. Finish the surface to grade with a wood or metal float.
- F. All Concrete pads and pavements shall be constructed with sufficient slope to drain properly.

3.8 PLACING CONCRETE FOR VEHICULAR PAVEMENT

- A. Deposit concrete into the forms as close as possible to its final position.
- B. Place concrete rapidly and continuously between construction joints.
- C. Strike off concrete and thoroughly consolidate by a finishing machine, vibrating screed, or by hand-finishing.
- D. Finish the surface to the elevation and crown as shown.
- E. Deposit concrete as near the joints as possible without disturbing them but do not dump onto a joint assembly. Do not place adjacent lanes without approval by the Resident Engineer.

3.9 CONCRETE FINISHING - GENERAL

- A. The sequence of operations, unless otherwise indicated, shall be as follows:
 - 1. Consolidating, floating, straight-edging, troweling, texturing, and edging of joints.
 - 2. Maintain finishing equipment and tools in a clean and approved condition.

3.10 CONCRETE FINISHING CURB AND GUTTER

- A. Round the edges of the gutter and top of the curb with an edging tool to a radius of 6mm (1/4 inch) or as otherwise detailed.
- B. Float the surfaces and finish with a smooth wood or metal float until true to grade and section and uniform in textures.
- C. Finish the surfaces, while still wet, with a bristle type brush with longitudinal strokes.
- D. Immediately after removing the front curb form, rub the face of the curb with a wood or concrete rubbing block and water until blemishes, form marks, and tool marks have been removed. Brush the surface, while still wet, in the same manner as the gutter and curb top.

- E. Except at grade changes or curves, finished surfaces shall not vary more than 3 mm (1/8 inch) for gutter and 6 mm (1/4 inch) for top and face of curb, when tested with a 3000 mm (10 foot) straightedge.
- F. Remove and reconstruct irregularities exceeding the above for the full length between regularly scheduled joints.
- G. Correct any depressions which will not drain.

H. VISIBLE SURFACES AND EDGES OF FINISHED CURB, GUTTER, AND COMBINATION CURB AND GUTTER SHALL BE FREE OF BLEMISHES, FORM MARKS, AND TOOL MARKS, AND SHALL BE UNIFORM IN COLOR, SHAPE, AND APPEARANCE. 3.11 CONCRETE FINISHING PEDESTRIAN PAVEMENT

- A. Sidewalks, Grade Slabs, and Wheelchair Curb Ramps:
 - 1. Finish the surfaces to grade and cross section with a metal float, trowled smooth and finished with a broom moistened with clear water.
 - 2. Brooming shall be transverse to the line of traffic.
 - 3. Finish all slab edges, including those at formed joints, carefully with an edger having a radius as shown on the Drawings.
 - 4. Unless otherwise indicated, edge the transverse joints before brooming. The brooming shall eliminate the flat surface left by the surface face of the edger. Execute the brooming so that the corrugation, thus produced, will be uniform in appearance and not more than 2 mm (1/16 inch) in depth.
 - 5. The completed surface shall be uniform in color and free of surface blemishes, form marks, and tool marks. The finished surface of the pavement shall not vary more than 5 mm (3/16 inch) when tested with a 3000 mm (10 foot) straightedge.
 - 6. The thickness of the pavement shall not vary more than 6 mm (1/4 inch).
 - 7. Remove and reconstruct irregularities exceeding the above for the full length between regularly scheduled joints.
- B. Steps: The method of finishing the steps and the sidewalls is similar to above except as herein noted.
 - 1. Remove the riser forms one at a time, starting with the top riser.
 - 2. After removing the riser form, rub the face of the riser with a wood or concrete rubbing block and water until blemishes, form marks, and tool marks have been removed. Use an outside edger to round the corner of the tread; use an inside edger to finish the corner at the bottom of the riser.

3. Give the risers and sidewall a final brush finish. The treads shall have a final finish with a stiff brush to provide a non-slip surface.
4. The texture of the completed steps shall present a neat and uniform appearance and shall not deviate from a straightedge test more than 5 mm (3/16 inch).

3.12 CONCRETE FINISHING FOR VEHICULAR PAVEMENT

- A. Accomplish longitudinal floating with a longitudinal float not less than 3000 mm (10 feet) long and 150 mm (6 inches) wide, properly stiffened to prevent flexing and warping. Operate the float from foot bridges in a sawing motion parallel to the direction in which the pavement is being laid from one side of the pavement to the other, and advancing not more than half the length of the float.
- B. After the longitudinal floating is completed, but while the concrete is still plastic, eliminate minor irregularities in the pavement surfaces by means of metal floats, 1500 mm (5 feet) in length, and straightedges, 3000 mm (10 feet) in length. Make the final finish with the straightedges, which shall be used to float the entire pavement surface.
- C. Test the surface for trueness with a 3000 mm (10 foot) straightedge held in successive positions parallel and at right angles to the direction in which the pavement is being laid and the entire area covered as necessary to detect variations. Advance the straightedge along the pavement in successive stages of not more than one half the length of the straightedge. Correct all irregularities and refinish the surface.
- D. The finished surface of the pavement shall not vary more than 6 mm (1/4 inch) in both longitudinal and transverse directions when tested with a 3000 mm (10 foot) straightedge.
- E. The thickness of the pavement shall not vary more than 6 mm (1/4 inch).
- F. When most of the water glaze or sheen has disappeared and before the concrete becomes nonplastic, give the surface of the pavement a broomed finish with an approved fiber broom not less than 450 mm (18 inches) wide. Pull the broom gently over the surface of the pavement from edge to edge. Brooming shall be transverse to the line of traffic and so executed that the corrugations thus produced will be uniform in character and width, and not more than 3 mm (1/8 inch) in depth. Carefully finish the edge of the pavement along forms and at the joints with an edging tool. The brooming shall eliminate the flat surface left by the surface face of the edger.

- G. The finish surfaces of new and existing abutting pavements shall coincide at their juncture.

3.13 CONCRETE FINISHING EQUIPMENT PADS

- A. After the surface has been struck off and screeded to the proper elevation, give it a smooth dense float finish, free from depressions or irregularities.
- B. Carefully finish all slab edges with an edger having a radius as shown in the Drawings.
- C. After removing the forms, rub the faces of the pad with a wood or concrete rubbing block and water until blemishes, form marks, and tool marks have been removed. The finish surface of the pad shall not vary more than 3 mm (1/8 inch) when tested with a 3000 mm (10 foot) straightedge.
- D. Correct irregularities exceeding the above.

3.14 JOINTS - GENERAL

- A. Place joints, where shown, conforming to the details as shown, and perpendicular to the finished grade of the concrete surface.
- B. Joints shall be straight and continuous from edge to edge of the pavement.

3.15 CONTRACTION JOINTS

- A. Cut joints to depth as shown with a grooving tool or jointer of a radius as shown or by sawing with a blade producing the required width and depth.
- B. Construct joints in curbs and gutters by inserting 3 mm (1/8 inch) steel plates conforming to the cross sections of the curb and gutter.
- C. Plates shall remain in place until concrete has set sufficiently to hold its shape and shall then be removed.
- D. Finish edges of all joints with an edging tool having the radius as shown.
- E. Score pedestrian pavement with a standard grooving tool or jointer.

3.16 EXPANSION JOINTS

- A. Use a preformed expansion joint filler material of the thickness as shown to form expansion joints.
- B. Material shall extend the full depth of concrete, cut and shaped to the cross section as shown, except that top edges of joint filler shall be below the finished concrete surface where shown to allow for sealing.

- C. Anchor with approved devices to prevent displacing during placing and finishing operations.
- D. Round the edges of joints with an edging tool.
- E. Form expansion joints as follows:
 - 1. Without dowels, about structures and features that project through, into, or against any site work concrete construction.
 - 2. Using joint filler of the type, thickness, and width as shown.
 - 3. Installed in such a manner as to form a complete, uniform separation between the structure and the site work concrete item.

3.17 CONSTRUCTION JOINTS

- A. Place transverse construction joints of the type shown, where indicated and whenever the placing of concrete is suspended for more than 30 minutes.
- B. Use a butt-type joint with dowels in curb and gutter if the joint occurs at the location of a planned joint.
- C. Use keyed joints with tiebars if the joint occurs in the middle third of the normal curb and gutter joint interval.

3.18 FORM REMOVAL. Forms shall remain in place at least 12 hours after the concrete has been placed. Remove forms without injuring the concrete.

- B. Do not use bars or heavy tools against the concrete in removing the forms. Promptly repair any concrete found defective after form removal.

3.20 CURING OF CONCRETE

- A. Cure concrete by one of the following methods appropriate to the weather conditions and local construction practices, against loss of moisture, and rapid temperature changes for at least seven days from the beginning of the curing operation. Protect unhardened concrete from rain and flowing water. All equipment needed for adequate curing and protection of the concrete shall be on hand and ready to install before actual concrete placement begins. Provide protection as necessary to prevent cracking of the pavement due to temperature changes during the curing period. If any selected method of curing does not afford the proper curing and protection against concrete cracking, remove and replace the damaged pavement and employ another method of curing as directed by the Resident Engineer.

- B. Burlap Mat: Provide a minimum of two layers kept saturated with water for the curing period. Mats shall overlap each other at least 150 mm (6 inches).
- C. Impervious Sheeting: Use waterproof paper, polyethylene-coated burlap, or polyethylene sheeting. Polyethylene shall be at least 0.1 mm (4 mils) in thickness. Wet the entire exposed concrete surface with a fine spray of water and then cover with the sheeting material. Sheets shall overlap each other at least 300 mm (12 inches). Securely anchor sheeting.
- D. Liquid Membrane Curing:
 - 1. Apply pigmented membrane-forming curing compound in two coats at right angles to each other at a rate of 5 m²/L (200 square feet per gallon) for both coats.
 - 2. Do not allow the concrete to dry before the application of the membrane.
 - 3. Cure joints designated to be sealed by inserting moistened paper or fiber rope or covering with waterproof paper prior to application of the curing compound, in a manner to prevent the curing compound entering the joint.
 - 4. Immediately re-spray any area covered with curing compound and damaged during the curing period.

3.21 CLEANING

- A. After completion of the curing period:
 - 1. Remove the curing material (other than liquid membrane).
 - 2. Sweep the concrete clean.
 - 3. After removal of all foreign matter from the joints, seal joints as herein specified.
 - 4. Clean the entire concrete of all debris and construction equipment as soon as curing and sealing of joints has been completed.

3.22 PROTECTION

The contractor shall protect the concrete against all damage prior to final acceptance by the Government. Remove concrete containing excessive cracking, fractures, spalling, or other defects and reconstruct the entire section between regularly scheduled joints, when directed by the Resident Engineer, and at no additional cost to the Government. Exclude traffic from vehicular pavement until the concrete is at least seven days old, or for a longer period of time if so directed by the Resident Engineer.

SECTION 32 12 16
ASPHALT PAVING**PART 1 - GENERAL****1.1 DESCRIPTION**

This work shall cover the composition, mixing, construction upon the prepared subgrade, and the protection of hot asphalt concrete pavement. The hot asphalt concrete pavement shall consist of an aggregate or asphalt base course and asphalt surface course constructed in conformity with the lines, grades, thickness, and cross sections as shown. Each course shall be constructed to the depth, section, or elevation required by the drawings and shall be rolled, finished, and approved before the placement of the next course.

The State Highway Spec will be used to cover the work of this Section. Where the Highway Spec calls for "Test", items "Designated", items to be "Established" and other such delegated duties to be performed by a State "Commission", "Engineer", "Laboratory" or other authorized agent; the responsibility for these items to be that of the Contractor. The Contractor shall retain and reimburse a laboratory to perform said duties; or to obtain a certification from the authorized representative of the State; or to obtain certification from the asphalt paving producer. Certificate of compliance shall cover quality and gradation of aggregate base, quality and grades of asphalt course materials, and that the job-mixture meets or exceeds the State requirements.

1.2 RELATED WORK

- A. Laboratory and field testing requirements: Section 01 45 29, TESTING LABORATORY SERVICES.
- B. Subgrade Preparation: Paragraph 3.3 and Section 31 20 00, EARTH MOVING.
- C. Pavement Markings: Section 32 17 23, PAVEMENT MARKINGS.

1.3 INSPECTION OF PLANT AND EQUIPMENT

The Resident Engineer shall have access at all times to all parts of the material producing plants for checking the mixing operations and materials and the adequacy of the equipment in use.

1.4 ALIGNMENT AND GRADE CONTROL

The Contractor's Registered Professional Land Surveyor shall establish and control the pavement (aggregate or asphalt base course and asphalt surface course) alignments, grades, elevations, and cross sections as shown on the Drawings.

1.5 SUBMITTALS

- A. In accordance with Section 01 33 23, SHOP DRAWINGS, PRODUCT DATA, AND SAMPLES, furnish the following:
- B. Data and Test Reports:
 - 1. Aggregate Base Course: Sources, gradation, liquid limit, plasticity index, percentage of wear, and other tests required by State Highway Department.
 - 2. Asphalt Base/Surface Course: Aggregate source, gradation, soundness loss, percentage of wear, and other tests required by State Highway Department.
 - 3. Job-mix formula.
- C. Certifications:
 - 1. Asphalt prime and tack coat material certificate of conformance to State Highway Department requirements.
 - 2. Asphalt cement certificate of conformance to State Highway Department requirements.
 - 3. Job-mix certification - Submit plant mix certification that mix equals or exceeds the State Highway Specification.
- D. One copy of State Highway Department Specifications.
- E. Provide MSDS (Material Safety Data Sheets) for all chemicals used on ground.

PART 2 - PRODUCTS**2.1 GENERAL**

- A. Aggregate base and asphalt concrete materials shall conform to the requirements of the following and other appropriate sections of the latest version of the State Highway Material Specifications, including amendments, addenda and errata. Where the term "Engineer" or "Commission" is referenced in the State Highway Specifications, it shall mean the VA Resident Engineer or VA Contracting Officer.

2.2 AGGREGATES

- A. Provide aggregates consisting of crushed stone, gravel, sand, or other sound, durable mineral materials processed and blended, and naturally combined.
- B. Subbase aggregate (where required) maximum size: 38mm(1-1/2").
- C. Base aggregate maximum size:
 - 1. Base course over 152mm(6") thick: 38mm(1-1/2");
 - 2. Other base courses: 19mm(3/4").
- D. Asphaltic base course:
 - 1. Maximum particle size not to exceed 25.4mm(1").

2. Where conflicts arise between this specification and the requirements in the latest version of the State Highway Specifications, the State Specifications shall control.

E. Aggregates for asphaltic concrete paving: Provide a mixture of sand, mineral aggregate, and liquid asphalt mixed in such proportions that the percentage by weight will be within:

<u>Sieve Sizes</u>	<u>Percentage Passing</u>
19mm(3/4")	100
9.5mm(3/8")	67 to 85
6.4mm(1/4")	50 to 65
2.4mm(No. 8 mesh)	37 to 50
600µm(No. 30 mesh)	15 to 25
75µm(No. 200 mesh)	3 to 8

plus 50/60 penetration liquid asphalt at 5 percent to 6-1/2 percent of the combined dry aggregates.

2.3 ASPHALTS

A. Comply with provisions of Asphalt Institute Specification SS2:

1. Asphalt cement: Penetration grade 50/60
2. Prime coat: Cut-back type, grade MC-250
3. Tack coat: Uniformly emulsified, grade SS-1H

2.4 SEALER

A. Provide a sealer consisting of suitable fibrated chemical type asphalt base binders and fillers having a container consistency suitable for troweling after thorough stirring, and containing no clay or other deleterious substance.

B. Where conflicts arise between this specification and the requirements in the latest version of the State Highway Specifications, the State Specifications shall control.

PART 3 - EXECUTION

3.1 GENERAL

The Asphalt Concrete Paving equipment, weather limitations, job-mix formula, mixing, construction methods, compaction, finishing, tolerance, and protection shall conform to the requirements of the appropriate sections of the State Highway Specifications for the type of material specified.

3.2 MIXING ASPHALTIC CONCRETE MATERIALS

A. Provide hot plant-mixed asphaltic concrete paving materials.

1. Temperature leaving the plant: 143 degrees C(290 degrees F) minimum, 160 degrees C(320 degrees F) maximum.
2. Temperature at time of placing: 138 degrees C(280 degrees F) minimum.

3.3 SUBGRADE

- A. Shape to line and grade and compact with self-propelled rollers.
- B. All depressions that develop under rolling shall be filled with acceptable material and the area re-rolled.
- C. Soft areas shall be removed and filled with acceptable materials and the area re-rolled.
- D. Should the subgrade become rutted or displaced prior to the placing of the subbase, it shall be reworked to bring to line and grade.
- E. Proof-roll the subgrade with maximum 45 tonne (50 ton) gross weight dump truck as directed by VA Resident Engineer or VA Contracting Officer. If pumping, pushing, or other movement is observed, rework the area to provide a stable and compacted subgrade.

3.4 BASE COURSES

- A. Subbase (when required)
 1. Spread and compact to the thickness shown on the drawings.
 2. Rolling shall begin at the sides and continue toward the center and shall continue until there is no movement ahead of the roller.
 3. After completion of the subbase rolling there shall be no hauling over the subbase other than the delivery of material for the top course.
- B. Base
 1. Spread and compact to the thickness shown on the drawings.
 2. Rolling shall begin at the sides and continue toward the center and shall continue until there is no movement ahead of the roller.
 3. After completion of the base rolling there shall be no hauling over the base other than the delivery of material for the top course.
- C. Thickness tolerance: Provide the compacted thicknesses shown on the Drawings within a tolerance of minus 0.0mm (0.0") to plus 12.7mm (0.5").
- D. Smoothness tolerance: Provide the lines and grades shown on the Drawings within a tolerance of 5mm in 3m (3/16 inch in ten feet).
- E. Moisture content: Use only the amount of moisture needed to achieve the specified compaction.

3.5 PLACEMENT OF ASPHALTIC CONCRETE PAVING

- A. Remove all loose materials from the compacted base.

- B. Apply the specified prime coat, and tack coat where required, and allow to dry in accordance with the manufacturer's recommendations as approved by the Architect or Engineer.
- C. Receipt of asphaltic concrete materials:
 - 1. Do not accept material unless it is covered with a tarpaulin until unloaded, and unless the material has a temperature of not less than 130 degrees C(280 degrees F).
 - 2. Do not commence placement of asphaltic concrete materials when the atmospheric temperature is below 10 degrees C (50 degrees F), not during fog, rain, or other unsuitable conditions.
- D. Spreading:
 - 1. Spread material in a manner that requires the least handling.
 - 2. Where thickness of finished paving will be 76mm (3") or less, spread in one layer.
- E. Rolling:
 - 1. After the material has been spread to the proper depth, roll until the surface is hard, smooth, unyielding, and true to the thickness and elevations shown on the drawings.
 - 2. Roll in at least two directions until no roller marks are visible.
 - 3. Finished paving smoothness tolerance:
 - a. No depressions which will retain standing water.
 - b. No deviation greater than 3mm in 1.8m (1/8" in six feet).

3.6 APPLICATION OF SEAL COAT

- A. Prepare the surfaces, mix the seal coat material, and apply in accordance with the manufacturer's recommendations as approved by the Architect or Engineer.
- B. Apply one coat of the specified sealer.
- C. Achieve a finished surface seal which, when dry and thoroughly set, is smooth, tough, resilient, of uniform black color, and free from coarse textured areas, lap marks, ridges, and other surface irregularities.

3.7 PROTECTION

Protect the asphaltic concrete paved areas from traffic until the sealer is set and cured and does not pick up under foot or wheeled traffic.

3.8 FINAL CLEAN-UP

Remove all debris, rubbish, and excess material from the work area.

- - - E N D - - -

**SECTION 32 17 23
PAVEMENT MARKINGS****PART 1 - GENERAL****1.1 DESCRIPTION**

This work shall consist of furnishing and applying paint on pavement surfaces, in the form of traffic lanes, parking bays, areas restricted to handicapped persons, crosswalks, and other detail pavement markings, in accordance with the details as shown or as prescribed by the Resident Engineer. Conform to the Manual on Uniform Traffic Control Devices for Streets and Highways, published by the U.S. Department of Transportation, Federal Highway Administration, for details not shown.

1.2 SUBMITTALS

- A. In accordance with Section 01 33 23, SHOP DRAWINGS, PRODUCT DATA, AND SAMPLES, furnish Manufacturer's Certificates and Data certifying that the following materials conform to the requirements specified.
- B. Paint.

1.3 APPLICABLE PUBLICATIONS

- A. The publications listed below form a part of this specification to the extent referenced. The publications are referenced in the text by the basic designation only.
- B. Federal Specifications (Fed. Spec.):
TT-P-1952D.....Paint, Traffic Black, and Airfield Marking,
Waterborne
- C. Master Painters Institute (MPI):
Approved Product List - 2013

PART 2 - PRODUCTS**2.1 PAINT**

Paint for marking pavement (parking lot and zone marking) shall conform to MPI No. 97, color as shown. Paint for obliterating existing markings shall conform to Fed. Spec. TT-P-1952D. Paint shall be in containers of at least 18 L (5 gallons). A certificate shall accompany each batch of paint stating compliance with the applicable publication.

2.2 PAINT APPLICATOR

Apply all marking by approved mechanical equipment. The equipment shall provide constant agitation of paint and travel at controlled speeds. Synchronize one or more paint "guns" to automatically begin and cut off paint flow in the case of skip lines. The equipment shall have manual control to apply continuous lines of varying length and marking widths

as shown. Provide pneumatic spray guns for hand application of paint in areas where a mobile paint applicator cannot be used. An experienced technician that is thoroughly familiar with equipment, materials, and marking layouts shall control all painting equipment and operations.

2.3 SANDBLASTING EQUIPMENT

Sandblasting equipment shall include an air compressor, hoses, and nozzles of proper size and capacity as required for cleaning surfaces to be painted. The compressor shall furnish not less than 0.08 m³/s (150 cfm) of air at a pressure of not less than 625 kPa (90 psi) at each nozzle used.

PART 3 - EXECUTION

3.1 SURFACE PREPARATION

- A. Allow new pavement surfaces to cure for a period of not less than 14 days before application of marking materials.
- B. Thoroughly clean all surfaces to be marked before application of paint. Remove dust, dirt, and other granular surface deposits by sweeping, blowing with compressed air, rinsing with water, or a combination of these methods. Completely remove rubber deposits, existing paint markings, and other coatings adhering to the pavement with scrapers, wire brushings, sandblasting, mechanical abrasion, or approved chemicals as directed by the Resident Engineer. The application of paint conforming to Fed. Spec. TT-P-1952D is an option to removal of existing paint markings on asphalt pavement. Apply the black paint in as many coats as necessary to completely obliterate the existing markings. Where oil or grease are present on old pavements to be marked, scrub affected areas with several applications of trisodium phosphate solution or other approved detergent or degreaser, and rinse thoroughly after each application. After cleaning, seal oil-soaked areas with cut shellac to prevent bleeding through the new paint. Pavement marking shall follow as closely as practicable after the surface has been cleaned and dried, but do not begin any marking until the Resident Engineer has inspected the surface and gives permission to proceed. The Contractor shall establish control points for marking and provide templates to control paint application by type and color at necessary intervals. The Contractor is responsible to preserve and apply marking in conformance with the established control points.

3.2 APPLICATION

Apply uniformly painted pavement marking of required color(s), length, and width with true, sharp edges and ends on properly cured, prepared,

and dried surfaces in conformance with the details as shown and established control points. The length and width of lines shall conform within a tolerance of plus or minus 75 mm (3 inches) and plus or minus 3 mm (1/8 inch), respectively, in the case of skip markings. The length of intervals shall not exceed the line length tolerance. Temperature of the surface to be painted and the atmosphere shall be above 10°C (50°F) and less than 35°C (95°F). Apply the paint at a wet film thickness of 0.4 mm (0.015 inch). Apply paint in one coat. At the direction of the Resident Engineer, markings showing light spots may receive additional coats. The maximum drying time requirements of the paint specifications will be strictly enforced, to prevent undue softening of asphalt, and pick-up, displacement, or discoloration by tires of traffic. If there is a deficiency in drying of the marking, discontinue paint operations until cause of the slow drying is determined and corrected. Remove and replace marking that is applied at less than minimum material rates; deviates from true alignment; exceeds stipulated length and width tolerances; or shows light spots, smears, or other deficiencies or irregularities. Use carefully controlled sand blasting, approved grinding equipment, or other approved method to remove marking so that the surface to which the marking was applied will not be damaged.

3.3 PROTECTION

Conduct operations in such a manner that necessary traffic can move without hindrance. Protect the newly painted markings so that, insofar as possible, the tires of passing vehicles will not pick up paint. Place warning signs at the beginning of the wet line, and at points well in advance of the marking equipment for alerting approaching traffic from both directions. Place small flags or other similarly effective small objects near freshly applied markings at frequent intervals to reduce crossing by traffic. Efface and replace damaged portions of markings at no additional cost to the Government.

3.4 DETAIL PAVEMENT MARKING

Use Detail Pavement Markings, exclusive of actual traffic lane marking, at exit and entrance islands and turnouts, on curbs, at crosswalks, at parking bays, and at such other locations as shown. Show the International Handicapped Symbol at indicated parking spaces. Color shall be as shown. Apply paint for the symbol using a suitable template that will provide a pavement marking with true, sharp edges and ends.

Place detail pavement markings of the color(s), width(s) and length(s), and design pattern at the locations shown.

3.5 TEMPORARY PAVEMENT MARKING

When shown or directed by the Resident Engineer, apply Temporary Pavement Markings of the color(s), width(s) and length(s) shown or directed. After the temporary marking has served its purpose and when so ordered by the Resident Engineer, remove temporary marking by carefully controlled sandblasting, approved grinding equipment, or other approved method so that the surface to which the marking was applied will not be damaged. As an option, an approved preformed pressure sensitive, adhesive tape type of temporary pavement marking of the required color(s), width(s) and length(s) may be furnished and used in lieu of temporary painted marking. The Contractor shall be fully responsible for the continued durability and effectiveness of such marking during the period for which its use is required. Remove any unsatisfactory tape type marking and replace with painted markings at no additional cost to the Government.

3.6 FINAL CLEAN-UP

Remove all debris, rubbish and excess material from the Station.

- - - E N D - - -

SECTION 32 84 00
PLANTING IRRIGATION**PART 1 - GENERAL****1.1 DESCRIPTION**

- A. This section specifies materials and procedures for designing, furnishing and installing a complete automatically-controlled lawn, tree, shrub and groundcover irrigation system, controllers and all other appurtenances necessary to serve specified landscape and plant bed areas.

1.2 RELATED WORK

- A. Excavation, Trench Widths, Pipe Bedding, Backfill, Shoring, Sheeting, Bracing: Section 31 20 00, EARTH MOVING.
- B. Concrete Work, Reinforcing, Placement and Finishing: Section 03 30 00, CAST-IN-PLACE CONCRETE.
- C. General plumbing, protection of Materials and Equipment, and quality assurance: Section 22 05 11, COMMON WORK RESULTS FOR PLUMBING.
- D. Submittals: Section 01 33 23, SHOP DRAWINGS, PRODUCT DATA AND SAMPLES.
- E. Plant materials: Section 32 90 00, PLANTING
- F. Metering: SECTION 25 10 10, ADVANCED UTILITY METERING SYSTEM.

1.3 DEFINITIONS

- A. Circuit Piping: Downstream from control valves to sprinklers, specialties, and drain valves.
- B. Drain Piping: Downstream from circuit-piping drain valves.
- C. Main Piping: Downstream from point of connection to water distribution piping to, and including, control valves.
- D. Low Voltage: As defined in NFPA 70 for circuits and equipment operating at less than 50 volts or for remote-control, signaling power-limited circuits.

1.4 ABBREVIATIONS

- A. FPT: Female pipe thread
- B. HDPE: high-density polyethylene plastic
- C. NPT: National pipe thread
- D. PTFE: Polytetrafluoroethylene
- E. PVC: Polyvinyl chloride plastic
- F. WOG: Water, oil and gas

1.5 PERFORMANCE REQUIREMENTS

- A. Irrigation zone control shall be automatic operation with controller and automatic control valves.
- B. Location of sprinklers and specialties on Drawings is approximate. Contractor to make minor adjustments necessary to avoid plantings and obstructions such as signs, utilities and light standards. Provide 100 percent irrigation coverage of areas indicated.
- C. Delegated Design: Provide a 100 percent coverage irrigation system, including comprehensive engineering analysis by a qualified professional engineer, using performance requirements and design criteria indicated.
- D. Minimum Working Pressures: The following are maximum pressure requirements for piping, valves and specialties unless otherwise indicated.
 - 1. Irrigation Main Piping: 100 psi (640 kPa)
 - 2. Circuit Piping: 80 psi (520 kPa)

1.6 DELIVERY, STORAGE, AND HANDLING

- A. Deliver piping with factory-applied end caps. Maintain end caps through shipping, storage, and handling to prevent pipe-end damage and to prevent entrance of dirt, debris, and moisture.
- B. Store plastic piping protected from direct sunlight. Support pipe to prevent sagging and bending.

1.7 QUALITY ASSURANCE:

- A. Products Criteria:
 - 1. When two or more units of the same type or class of materials or equipment are required, these units shall be products of one manufacturer.
 - 2. A nameplate bearing manufacturer's name or trademark, including model number, shall be securely affixed in a conspicuous place on equipment. In addition, the model number shall be either cast integrally with equipment, stamped, or otherwise permanently marked on each item of equipment.
- B. Installer Certification:
 - 1. Installer should be an employer of workers that include a certified irrigation designer qualified by the American Society of Irrigation Consultants to perform specified work., and have provided irrigation installations for 10 years.

2. Service provider qualifications shall be maintained and/or trained by the manufacturer to render satisfactory service within 8 hours of service request notification.

C. System Requirements:

1. 100 percent irrigation coverage of specified areas is required. The Contractor shall, at no additional cost to the Government, make minor adjustments necessary to avoid plantings and obstructions such as signs, utilities and light standards and achieve full and complete coverage of irrigated areas without overspray on roadways, sidewalks, window wells, or buildings and to protect trees from close high spray velocity.

1.8 SUBMITTALS

- A. Submit product data as one package for each type of product indicated. Include rated capacities, operating characteristics, electrical characteristics, and furnished specialties and accessories.
- B. Submit the proposed irrigation system design signed and sealed by the qualified professional engineer licensed in the State where the project is located and responsible for document preparation. The proposed irrigation plans, complete details and materials schedules must be submitted to the landscape Architect for review. Written approval must be obtained from the Landscape Architect before installation.
- C. Submit complete detailed irrigation layout covering design of system showing pipe sizes and lengths; fittings; locations; types and sizes of sprinklers; controls; backflow preventers; valves; drainage pits; location and mounting details of electrical control equipment, complete wiring diagram showing routes and wire sizes for; power, signal and control wiring details and connections to water supply main. Do not start work before final shop drawing approval.
- D. Provide qualification data for:
 1. A qualified irrigation Installer.
 2. A qualified service provider, maintained and/or trained by the manufacturer to render satisfactory service within 8 hours of service request notification.
- E. Include a zone chart and controller timing schedule showing each irrigation zone and its control valve; and show the time settings for each automatic controller zone.

F. Provide operation and maintenance data for sprinklers, controllers and automatic control valves to include in operation and maintenance manuals.

1.9 EXTRA MATERIALS

A. Furnish extra materials, as called out below, that match products installed and that are packaged with protective covering for storage and identified with labels describing contents.

1. Rotary and Spray Head Sprinklers, Bubblers, Emitters: 5 percent of amount installed for each type and size indicated, but no fewer than 2 units.
2. Drip-tube system tubing, Soaker Tubes: 5 percent of total length installed for each type and size indicated, but not less than 100 feet (30 m).

1.10 APPLICABLE PUBLICATIONS

A. The publications listed below form a part of this specification to the extent referenced. The publications are referenced in the text by the basic designation only.

B. American Society Of Mechanical Engineers (ASME):

B16.18-2001.....Cast Copper Alloy Solder Joint Pressure
Fittings

B16.22-2001.....Wrought Copper and Copper Alloy Solder Joint
Pressure Fittings

B16.24-2006.....Cast Copper Alloy Pipe Flanges and Flanged
Fittings: Classes 150, 300, 600, 900, 1500 and
2500

B18.2.1-2010.....Square, Hex, Heavy Hex, and Askey Head Bolts
and Hex, Heavy Hex, Hex Flange, Lobed Head, and
Lag Screws (Inch Series)

B40.100-2005.....Pressure Gauges and Gauge Attachments

C. American Society Of Sanitary Engineering (ASSE):

1013-2009.....Reduced Pressure Principle Backflow Preventers
and Reduced Pressure Principle Fire Protection
Backflow Preventers

D. American Society For Testing And Materials (ASTM):

B32-08.....Solder Metal

B61-08.....Steam or Valve Bronze Castings

B62-09.....Composition Bronze or Ounce Metal Castings

B88/B88M-09.....Seamless Copper Water Tube

B813-10.....Liquid and Paste Fluxes for Soldering of Copper
and Copper Alloy Tube

D1785-06.....Poly(Vinyl Chloride) (PVC) Plastic Pipe,
Schedule 40, 80, and 120

D2241-09.....Poly(Vinyl Chloride) (PVC) Pressure Rated Pipe
(SDR Series)

D2464-06.....Threaded Poly (Vinyl Chloride) (PVC) Plastic
Pipe Fittings, Schedule 80

D2466-06.....Poly(Vinyl Chloride) (PVC) Plastic Pipe
Fittings, Schedule 40

D2467-06.....Poly(Vinyl Chloride) (PVC) Plastic Pipe
Fittings, Schedule 80

D2564-04(2009)e1.....Solvent Cements for Poly (Vinyl Chloride) (PVC)
Plastic Piping Systems

D2609-02(2008).....Plastic Insert Fittings for Polyethylene (PE)
Plastic Pipe

D2683-10.....Socket-Type Polyethylene Fittings for Outside
Diameter-Controlled Polyethylene Pipe and
Tubing

D2855-96(2010).....Making Solvent Cemented Joints with Poly (Vinyl
Chloride) (PVC) Pipe and Fittings

D3261-10a.....Butt Heat Fusion Polyethylene (PE) Plastic
Fittings for Polyethylene (PE) Plastic Pipe and
Tubing

F477-10.....Elastomeric Seals (Gaskets) for Joining Plastic
Pipe

F656-10.....Primers for Use in Solvent Cement Joints of
Poly(Vinyl Chloride) (PVC) Plastic Pipe and
Fittings

F771-99(2005).....Polyethylene (PE) Thermoplastic High-Pressure
Irrigation Pipeline Systems

E. American Water Works Association (AWWA):

C504-06.....Rubber-Seated Butterfly Valves

C906-07.....Polyethylene (PE) Pressure Pipe and Fittings, 4
in. (100 mm) Through 63 in. (1600 mm), for
Water Distribution and Transmission

F. American Welding Society (AWS):

A5.8/A5.8M:2004.....Filler Metals for Brazing and Braze Welding

G. General Services Administration:

A-A-60005.....Frames, Covers, Gratings, Steps, Sump and Catch
Basin, Manhole

H. Manufacturers Standardization Society (MSS):

SP-70-2006.....Gray Iron Gate Valves, Flanged and Thread Ends

I. National Fire Protection Association (NFPA):

70 2011 Edition.....National Electrical Code

1.11 WARRANTY

A. The Contractor shall remedy any defect due to faulty material or workmanship and pay for any damage to other work resulting therefrom within a period of one year from final acceptance. Further, the Contractor will provide all manufacturers' and supplier's written guarantees and warranties covering materials and equipment furnished under this Contract.

PART 2 - PRODUCTS

2.1 PIPES, TUBES AND FITTINGS

- A. Comply with requirements in the piping schedule for applications of pipe, tube, and fitting materials, and for joining methods for specific services, service locations, and pipe sizes.
- B. Soft copper tube shall be ASTM B88, Type L or ASTM B88, Type B.
 - 1. Copper Pressure Fittings shall be ASME B16.18 cast-copper-alloy or ASME B16.22 wrought-copper solder-joint fittings. Furnish wrought-copper fittings if indicated.
 - 2. Bronze flanges shall be ASME B16.24, Class 150, with solder-joint end.
 - 3. Copper unions shall be cast-copper-alloy, hexagonal-stock body, with ball-and-socket, metal-to-metal seating surfaces and solder-joint or threaded ends.
- C. Hard Copper Tube: ASTM B88, Type L (ASTM B88, Type B), or ASTM B88, Type M (ASTM B88, Type C), water tube, drawn temper.
 - 1. Copper pressure fittings: ASME B16.22, wrought-copper solder-joint fittings .
 - 2. Bronze flanges: ASME B16.24, Class 150, with solder-joint end.
 - 3. Copper unions: Cast-copper-alloy, hexagonal-stock body, with ball-and-socket, metal-to-metal seating surfaces and solder-joint or threaded ends.
- D. PE pipe with controlled ID shall be ASTM F771, PE 3408 compound; SIDR 11.5 or SIDR 15.
 - 1. Insert fittings for PE pipe: ASTM D2609, nylon or propylene plastic with barbed ends. Include bands or other fasteners.
- E. PE pressure pipe: AWWA C906, with DR of 7.3, 9, or 9.3 and PE compound number required to give pressure rating not less than 200 psi (1380 kPa).
 - 1. PE butt, heat-fusion fittings shall be ASTM D3261.
 - 2. PE socket-type fittings shall be ASTM D2683.
- F. PVC pipe: ASTM D1785, PVC 1120 compound, Schedules 40 and 80.
 - 1. PVC socket fittings shall be ASTM D2466, Schedule 40 and ASTM D2464, Schedule 80. .
 - 2. PVC threaded fittings: ASTM D2464, Schedule 80.

3. Swing joints: Threaded fittings with elastomeric seals that allow 360 degree rotation, and designed for minimum 200 psi (1375 kPa) working pressure, may be used in lieu of standard threaded fittings.
4. PVC socket unions: Both headpiece and tailpiece shall be PVC with socket ends.
- G. PVC Pipe: ASTM D2241, PVC 1120 compound, SDR 21 or SDR 26.
 1. PVC socket fittings: ASTM D2467, Schedule 80.
 2. PVC socket unions: Both headpiece and tailpiece shall be PVC with socket or threaded ends.

2.2 PIPE JOINING MATERIALS

- A. Metal, pipe-flange bolts and nuts: ASME B18.2.1, carbon steel unless otherwise indicated.
- B. Brazing filler metals: AWS A5.8, BCuP Series, copper-phosphorus alloys for general-duty brazing unless otherwise indicated.
- C. Solder filler metals: ASTM B32, lead-free alloys. Include water-flushable flux according to ASTM B813.
- D. Solvent cements for joining PVC piping: ASTM D2564. Include primer according to ASTM F656.
- E. Plastic, Pipe-Flange Gaskets, Bolts, and Nuts: Type and material recommended by piping system manufacturer unless otherwise indicated.

2.3 VALVES

- A. Underground Shut-Off Valves:
 1. Butterfly valves 2 inches (50 mm) and larger: AWWA C504, iron body, bronze mounted, double disc with parallel or inclined seats, non-rising stem turning clockwise to close, 150 psi (1025 kPa) minimum working pressure.
 2. Ball valves, isolation valves, 1-1/2 inch (38 mm) and smaller: Full-port ball valves with bronze body, PTFE seats, and 90 degree on/off handle. Ball valves to have NPT female end connections.
- B. Operations:
 1. Underground applications shall use valves with 2 inch (50 mm) nut for T-Handle socket wrench operation.
 2. Aboveground and valve pit applications shall use valves, with handwheels.
 3. All butterfly valves 6 inches (150 mm) and above shall have enclosed gear drive operators.

4. Valve ends shall accommodate the type of main pipe adjacent to valve.

C. Swing Check Valves:

1. Valves smaller than 4 inches (100 mm): ASTM B61 or ASTM B62, 125 psi (850 kPa) bronze body and bonnet.
2. Valves 4 inches (100 mm) and larger: ASTM B61 or ASTM B62, 200 psi (1375 kPa), iron body, bronze trim, vertical or horizontal installation, flange connection.

D. Pressure Reducing Valve: Cast steel body with renewable seats, with stainless steel trim. Flow passages and all parts should be designed to withstand high velocity applications, flange connected.

E. Remote Control Valves:

1. Valves shall be globe type of heavy duty construction and shall have manual shut-off and flow control adjustment and provide for manual operation.
2. Brass Valves: Straight or angle pattern type or valve body shall be cast iron with brass bonnet, trim and renewable seat and have two inlet taps (furnish with one inlet tap plugged) to allow installation as either a straight or angle pattern valve.
 - a. Install valves with unions on each side to allow for easy removal.
 - b. Valves shall have a minimum of 150 psi (1025 kPa) working pressure.
 - c. Each sprinkler section shall be automatically operated by a remote control valve installed underground and operated by a 24 volt AC electric solenoid.
 - d. Each valve shall be in a valve vault.
3. Molded-plastic body, furnished as straight or angle pattern type, normally closed diaphragm type with manual shut off and flow control adjustment.
 - a. Install valves with unions on each side to allow for easy removal.
 - b. Each sprinkler section shall be automatically operated by a remote control valve installed underground and operated by a 24 volt AC electric solenoid.
 - c. Each valve shall be in a valve vault.

F. Valves shall be completely serviceable from the top without removing valve body from the system. Furnish 30 inch (750 mm) long adjustment

keys. Valves to operate at no more than 7 psi (50 kPa) pressure loss at manufacturers maximum recommended flow rate.

- G. Valves shall be diaphragm type designed to operate in water containing sand and debris and shall have a self cleaning type contamination filter to filter all water leading to the solenoid actuator and the diaphragm chamber. Valve shall incorporate a non-adjustable type opening and closing speed control for protection against surge pressures, or valves shall operate by means of a slow acting direct drive thermal hydraulic motor without ports, screens or diaphragms.

2.4 VALVE BOX

- A. Butterfly valve boxes shall be precast concrete boxes with a compressive concrete strength in excess of 4000 psi (30 Mpa). Box dimension shall be adapted to depth of cover required over pipe at valve location. Mark box cover to say "Irrigation" and set flush with finished grade. Provide 2 "T" handle socket wrenches of 5/8 inch (15 mm) round stock with sufficient length to extend 2 feet (600 mm) above top of deepest valve box cover.
- B. Remote control valve boxes in pavement shall be precast concrete with a compressive concrete strength in excess of 4000 psi (30 MPa).
- C. In plant bed areas, valve boxes shall be HDPE structural foam Type A, Class III, green in color. Box shall be minimum 19 inches (475 mm) long by 14 inches (350 mm) deep with key-lockable hinged cast iron cover.
- D. After installation of boxes:
1. Label boxes with two 3 inch (80 mm) size stencils designated controller and circuit numbers with permanent white epoxy paint. Numbers shall be placed at center of valve cover and shall face nearest main road or service road.
 2. Furnish 2 30 inch (750 mm) long valve adjustment keys.
- E. Drip zone Lateral Flush Cap Assembly: Round reinforced plastic valve box and lid constructed from HDPE. Opening at top of access box to be 5-3/4 inch (14.5 cm) diameter, minimum. Height of access box to be 9-1/16 inch (23 cm), minimum. Lid to have lift-hole for opening.
- F. Emitter Access Boxes: Round plastic boxes with lid constructed of UV resistant thermoplastic material, tan in color. Top diameter to be 5 inch (13 cm) minimum. Height of box to be 10-1/4 inch (26 cm), minimum.

2.5 BACKFLOW PREVENTER

- A. Reduced pressure principle backflow preventer: ASSE 1013, at each new connection to water distribution system.

2.6 WATER METER

- A. Meters shall comply with Section 25 10 10, ADVANCED UTILITY METERING SYSTEM. Connect irrigation system to:

1. 1. Use existing or proposed new building water meter. Coordinate tap location with Mechanical Engineer.

2.7 CONCRETE PIT

- Reinforced poured in place concrete structure or approved precast concrete unit.

2.8 FRAMES AND COVERS FOR CONCRETE PIT

- A. For roadway applications, use traffic rated frame and cover for AASHTO H20-44 loading.

- B. For non-roadway applications, provide:

1. Cast-iron cover with cast-in identification symbol "IRR-WATER".
2. Frame: Type I, Straight Traffic Frame, Style A, Size 30A.
3. Cover: Type A , Size 30A.

2.9 STRAINERS

- Brass strainer basket: Bodies smaller than 2-1/2 inch (70 mm) shall be brass or bronze. Bodies 2-1/2 inch (70 mm) and larger shall be cast iron or semi-steel. Strainer cover shall be furnished with blow-off connection and shut-off valve to accommodate 3/4 inch (20 mm) diameter hose connection.

2.7 PRESSURE GAUGES

- Pressure gauges: ASME B40.100, 4-1/2 inch (114 mm) diameter, all metal case, with bottom connection. Dial shall be dead black or white lacquered throughout with maximum graduations of 2 psi (10 kPa). Provide shut-off cocks.

2.8 AUTOMATIC CONTROL EQUIPMENT - INDEPENDENT ELECTRIC CONTROLLERS

- A. The electric automatic control system shall consist of one or more independent controllers which operate individual remote control valves in accordance with timing schedules programmed into the independent units. The number of units and location of the installations are shown on the drawings.

- B. The Controller System shall consist of an independent controller, flow meter, rain sensor and all accessories necessary to operate the irrigation system. All of these components and software shall be a standard package.
- C. The independent controller shall UL and C-UL approved and have the following equipment, characteristics and capabilities:
1. A minimum of 4 completely independent programs with 5 start times, for a total of 20 possible start times per day.
 - a. Watering time for each station shall be capable of being set from 1 minute to 9 hours and 59 minutes in 1 minute increments.
 - b. Stations shall allow for a rapid programming of a block of stations with the same watering time.
 - c. Watering days for each program shall be capable of being based on a seven-day week or a skip-a-day routine allowing a program to skip from 1 to 30 days.
 2. A real time clock that retains the actual time during power outages without batteries, eliminating the need to reset the clock in case of power outages.
 3. A non-volatile memory that retains the program(s) indefinitely during power outages or seasonal shutdowns.
 4. Built-in remote control capability.
 5. An automatic field wire fault detection that enables the controller to sense a short in the field wire and instantly turn off that station, report the fault, and move to the next programmed station without overloading a circuit or tripping a reset button.
 6. A rain switch that automatically turns off all stations without disturbing the program.
 7. A percentage key to increase or decrease all station runtimes on a percentage basis in 1 percent increments from 0 to 300 percent by program.
 8. The ability to select cycle and soak.
 9. The controller shall have the ability to monitor the flow rate and include the following features:
 - a. Main line break flow detection with the ability to automatically close a normally open master valve on main line breaks or unscheduled overflow.

- b. Unscheduled flow detection
 - c. Station upper limit flow detection with intelligent upper-limit processing for concurrent station operation
 - d. Programmable flow check delay from 1 to 6 minutes
 - e. Monitor and display measured flow in GPM (LPM)
 - f. Automatic flow learn mode for setting individual station limits or manual entry or semi-automatic monitor/set mode
 - g. Global percentage adjust to automatically factor upper flow limits for stations, automatic station advancement for station overflow
 - h. Audible and visual alert for all flow violations
 - i. A feature for tracking water consumption in gallons (liters) to pinpoint specific water savings and conservation efforts.
- D. The controller shall be furnished with the following programmable features:
- 1. Master valve operation, either normally open or normally closed.
 - 2. Pump controls.
 - 3. Stacking or no stacking feature.
 - 4. Timer delay.
 - 5. Rain shut down to allow the selection for the number of days the controller will stay off in rain shut down mode before it goes back to the automatic mode.
 - 6. Security code.
 - 7. The option to either enable or disable an audible alarm in the event of a flow violation.
 - 8. Cycle and soak program option.
- E. Additionally, the controller shall include the following flow sensor options:
- 1. Option to enable or disable the flow sensor features and to set the appropriate pipe size for the flow sensor.
 - 2. Main line, upper flow limit from 1 to 999 GPM when there is no scheduled irrigation.
 - 3. Flow check delay after any station changes, from 1 minute to 6 minutes, during which time no flow limits are checked.
 - 4. View and clear accumulated gallons (liters).
 - 5. Flow percentage from 5 to 80 percent provided as an adjustment on all station flow limits.

6. Individually set station upper flow from 0 to 500 GPM for each station or to run a watering profile during which the upper flow limit for each station will be automatically set based on the measured flow and programmable flow percentage.
7. A manual activation system furnished with a check cycle to sequentially run stations for a selected time from 1 minute to 9 minutes.
8. A manually activated program cycle to run a program independent of its programmed start time and water days.
9. A manually activated cycle to run a single station for a select time.

2.9 AUTOMATIC CONTROL EQUIPMENT - INDEPENDENT ELECTRIC CONTROLLER WITH NO FLOW SENSING (FOR SMALL INSTALLATIONS)

- A. The electric automatic control system shall consist of one controller which operates individual remote control valves in accordance with timing schedules programmed into the independent unit. The location of the controller is shown on the drawings.
- B. The Controller System shall have the following equipment, characteristics and capabilities:
 1. A minimum of 4 independent programs.
 2. A 7 day calendar, odd/even day or day interval options of 1 to 30 days and a 365 day clock/calendar.
 - a. Exclude a day option to allow for the selection of specific day(s) not to water.
 3. Station run times of 1 minute to 10 hours in 1 minute increments with a minimum of 16 total start times and start time stacking within each program.
 4. Season adjust setting from 10 to 200 percent in 10 percent increments.
 5. Weather-resistant, locking metal cabinet with heavy duty internal transformer.
 6. Automatic, semi-automatic, manual and timed-manual operation.
 7. 10 position programming dial and LCD display.
 8. Self-diagnostic circuit breakers that identify and override electrical malfunction of valves.

9. Non-volatile memory to retain power during power failures of any duration and battery backup to maintain accurate time for up to 90 days.
10. Sensor hook-up with sensor override switch on faceplate.
11. Lightning surge protection.

2.10 SPRINKLER HEADS

- A. Sprinkler heads: Heads to be as indicated on Drawings. The entire internal assembly including filter screen, to be capable of removal from the top without removing the sprinkler case from the riser.
- B. Rotary pop-up sprinklers: Gear-driven.
 1. Full circle sprinklers shall be dual or tri-nozzle combination type with positive drive by means of a water-driven gear assembly. Sprinkler head to rotate uniformly and to be driven by means of a train of gears. Sprinklers to be equipped with an integral anti-drain valve to be self-closing at pressures of 10 feet (3.0 m) of head or less. Gears and pinions shall be assembled on stainless steel spindles in a water-lubricated sandproof gear case. An inlet screen shall prevent debris from entering the sprinkler and shall be removable with the internal assembly. Sprinklers outer case shall be constructed of corrosion resistant, impact resistant, heavy-duty ABS.
 2. Part circle sprinklers shall be variable arc type as required with same type drive used for full circle heads.
- C. Shrub spray head nozzle shall be pop-up or fixed spray type of standard, undersize or oversize configuration as noted on plans. The sprinkler body, stem, nozzle and screen shall be constructed of heavy-duty, ultraviolet resistant plastic. It shall have a heavy duty stainless steel retract spring and a ratcheting system for alignment of the pattern. The sprinkler shall have a soft elastomer pressure-activated co-molded wiper seal for cleaning debris from the pop-up stem. The sprinkler shall have a plastic or brass nozzle with an adjusting screw capable of regulating the radius and flow. The sprinkler shall be capable of housing protective, non-clogging filter screens or pressure compensating screens (PCS) under the nozzle.
- D. Drip Emitters shall be of the pressure compensating, permanently assembled type with 1/2 inch (1.25 cm) FPT inlet. Emitters shall be

capable of providing 1 GPM (3.8 LPM) at inlet pressures between 15 and 50 psi (105 and 342 kPa).

- E. Emitter distribution tubing shall be constructed of UV resistant vinyl material with a 0.22 inch (5.5 mm) O.D. and a 0.16 inch (4 mm) I.D. Tubing shall be manufactured by the same manufacturer as the drip emitters.

2.11 QUICK COUPLERS

- A. Quick couplers shall have all parts contained in a two-piece unit and shall consist of a coupler water seal valve assembly and a removable upper body to allow the spring and key track to be serviced without shut down of the main.
- B. Metal parts shall be brass.
- C. Lids shall be lockable vinyl covered and have springs for positive closure on key removal.
- D. Furnish 3 hose swivels and operating keys for each size coupler to the Contracting Officer's Representative.

2.12 LOW VOLTAGE CONTROL VALVE WIRE

- A. Wire shall be solid copper wire, Underwriters Laboratories Inc. approved for direct burial in ground. Size of wire shall be in accordance with manufacturer's recommendations, never less than No. 14.

2.13 SPlicing MATERIALS: EPOXY WATERPROOF SEALING PACKET. LOW VOLTAGE CONTROLLER CABLE

- A. Multi-strand cable, UL-approved for direct burial in ground. Size and type of wire shall be in accordance with manufacturer's recommendations.

2.14 SLEEVE MATERIAL

- A. ASTM D2241, Schedule 40.

2.15 WARNING TAPE

- A. Provide standard, 4-Mil polyethylene 3 inch (76 mm) wide tape, detectable type blue with black letters (if potable water), or purple with black letters (if reclaimed or untreated well water), and imprinted with "CAUTION BURIED IRRIGATION WATER LINE BELOW".

2.16 TRACER WIRES

- A. Tracer Wires shall be No. 14, Green, Type TW plastic-coated copper tracer wire shall be installed with non-metallic irrigation main lines.

PART 3 - EXECUTION**3.1 PREPARATION**

- A. Examine proposed irrigation areas for compliance with requirements and conditions affecting installation and performance.
- B. Set stakes to identify locations of proposed irrigation system. Obtain Contracting Officer's Representative's approval before excavation.

3.2 PIPE INSTALLATION - GENERAL

- A. Layout work as closely as possible to drawings. Swing joints, offsets and all fittings are not shown. Lines are to be in a common trench wherever possible.
- B. Install sprinkler lines to avoid heating, ventilating, and air conditioning trenches; electric ducts; storm and sanitary sewer lines; and existing water and gas mains; all of which have the right of way.
- C. Existing sidewalks and curbs shall not be cut during trenching and installation of pipe. Install pipe under sidewalks and curbs by jacking, auger boring, or by tunneling. Repair or replace any cracked concrete, due to settling, during the warranty period.
- D. Do not lay pipe on unstable material, in wet trenches or, in the opinion of Contracting Officer's Representative, when trench or weather conditions are unsuitable for work.
- E. Allow a minimum of 3 inches (80 mm) between parallel pipes in the same trench.
- F. Clean the interior portion of pipe and fittings of foreign matter before installation. Securely close open ends of pipe and fittings with caps or plugs to protect fixtures and equipment against dirt, water and chemical or mechanical injury. At completion of all work thoroughly clean fixtures, exposed materials and equipment.
- G. The full length of each section of pipe shall rest upon the pipe bed with recesses excavated to accommodate bells or joints. Do not lay pipe on wood blocking.
- H. Hold pipe securely in place while joint is being made.
- I. Do not work over, or walk on, pipe in trenches until covered by layers of earth, well tamped, in place to a depth of 12 inches (300 mm) over pipe.
- J. Irrigation lines and control wire shall run through designated utility lanes or beside roadways where possible.

- K. Connect new system to existing or proposed mains.
- L. Concrete thrust blocks shall be installed where the irrigation main changes direction at "L" and "T" locations and where the irrigation main terminates. Pressure tests shall not be made for a period of 36 hours following the completion of pouring of the thrust blocks. Concrete thrust blocks for supply mains shall be sized and placed in strict accordance with the pipe manufacturer's specifications and shall be of an adequate size and so placed as to take all thrust created by the maximum internal water pressure.
- M. Minimum cover over water mains shall be 30 inches (750 mm). Cover laterals to minimum depth of 24 inches (600 mm).
- N. Warning tape shall be continuously placed 12 inches (300 mm) above sprinkler system water mains and laterals.

3.3 PLASTIC PIPE INSTALLATION

- A. Plastic pipe shall be snaked in trench at least 1 foot per 100 feet (1 meter to 100 meters) to allow for thermal construction and expansion and to reduce strain on connections.
- B. Joints
 - 1. Solvent Welded Socket Type: ASTM D2855.
 - 2. Threaded Type: Apply liquid teflon thread lubricant of teflon thread type. After joint is made hand tight (hard), a strap wrench should be used to make up to two additional full turns.
 - 3. Elastomeric Gasket: ASTM F477.

3.4 EMITTER HOSE INSTALLATION

- A. Joint: Solvent weld connection.
- B. Bushing: Adaptation from PVC Schedule 40 fittings to flex vinyl hose shall be line size by 3/8 inch (10 mm) insert bushings.

3.5 SLEEVE INSTALLATION

- A. Furnish and install where pipe and control wires pass under walks, paving, walls, and other similar areas.
- B. Sleeves to be twice line size or greater to accommodate retrieval for repair of wiring or piping and shall extend 12 inches (300 mm) beyond edges of paving or construction.
- C. Bed sleeves with a minimum of 4 inches (100 mm) of sand backfill above top of pipe in areas where pipe is placed prior to hardscape is installed.

3.6 VALVE INSTALLATION

- A. Locations of remote control valves are schematic. Remote control valves shall be grouped wherever possible and aligned at a set dimension back of curb along roads.
- B. No valves shall be set under roads, pavement or walks.
- C. Clean interior of valves of foreign matter before installation.
- D. Pressure control valves installed adjacent to remote control valve shall be housed in the same valve box.
- E. Set valve box cover flush with finished grade.
- F. Control valves shall never be less than 3 inches (80 mm) below finished grade.

3.7 SPRINKLER AND QUICK COUPLER INSTALLATION

- A. Sprinkler heads and quick couplers shall be placed on temporary nipples extending at least 3 inches (80 mm) above finished grade. After turf is established, remove temporary nipples, ensuring that no dirt or foreign matter enters outlet, and install sprinkler heads and quick couplers at ground surface as detailed.
- B. Place part circle rotary sprinkler heads no more than 6 inches (150 mm) from edge, of and flush with top of adjacent walks, header boards, curbs, and mowing aprons, or paved areas at time of installation.
- C. Install all sprinklers, shrub sprays and quick couplers on swing joints, as detailed on plans.
- D. Set shrub heads 8 inches (200 mm) above grade and 1 foot (300 mm) from edge of curb or pavement. Place adjacent to walls. Stake heads prior to backfilling trenches. Support stakes to be parallel to riser.
- E. Each sprinkler section shall drain to waste valves placed at lowest elevation points in the system. Waste valves shall discharge to drainage pits composed of three 1 foot (300 mm) long vertical sections of 24 inch (600 mm) diameter sewer pipe placed under the lawn areas. Fill pipe with gravel and cover with 2 inch (50 mm) precast concrete cover before backfilling. Waste valves may also discharge to storm sewers, where available.

3.8 DRIP IRRIGATION SPECIALTY INSTALLATION

- A. Install freestanding emitters on pipe riser to mounting height indicated on plans or drip tubes with direct-attached emitters on ground.

- B. Install manifold emitter systems with tubing to emitters. Plug unused manifold outlets. Install emitters on off-ground supports at height indicated on plans.
- C. Install application pressure regulators and filter units in piping near device being protected, and in control-valve boxes.

3.9 AUTOMATIC IRRIGATION - CONTROL SYSTEM INSTALLATION

- A. Install interior controllers on wall. Locate as directed by Owner.
 - 1. Place and secure anchorage devices. Use setting drawings, templates, diagrams, instructions, and directions furnished with items to be embedded.
 - 2. Install anchor bolts to elevations required for proper attachment to supported equipment.

3.10 CONTROL WIRE INSTALLATION

- A. Wiring from master controllers to satellites and stub cuts for future extension shall be located in trench with new mains or in separate trench at back of curb, unless cross-country route is shown. Locate in trench with mains when possible on cross-country routes.
- B. Wiring bundles located with piping shall be set with top of the bundle 2 inches (50 mm) below bottom of the pipe. No two wires in any bundle shall be of the same color. Wires shall be bundled, and tied or taped at 15 foot (4.5 m) intervals. A numbered tag shall be provided at each end of a wire, i.e., at valve, at field located controllers and at master controller. The wires at each end of wire to be the same in number and color.
- C. Splicing shall be held to a minimum. A pullbox shall be provided at each splice. No splices will be allowed between field located controllers and remote control valves.
- D. Provide 12 inch (300 mm) expansion loops in wiring at each wire connection or change in wire direction. Provide 24 inch (600 mm) loop at remote control valves.
- E. The power wire(s) for the operation of irrigation system shall not be run in same conduit as the irrigation control wire(s).

3.11 TRACER WIRE INSTALLATION

- A. Tracer wire shall be installed on bottom of trench, adjacent to vertical pipe projections, carefully installed to avoid stress from backfilling,

and shall be continuous throughout length of pipe with spliced joints soldered and covered with insulation type tape.

- B. Tracer wire shall follow main line pipe and branch lines and terminate in yard box with gate valve controlling these main irrigation lines. Provide sufficient length of wire to reach finish grade, bend back end of wire to make a loop and attach a plastic label with designation "Tracer Wire."

- C. Record locations of tracer wires and their terminations on project record documents.

3.12 FIELD TEST AND QUALITY CONTROL

- A. Engage a factory-authorized service representative to inspect, test, and adjust components, assemblies, and equipment installations, including connections.

- B. Tests and Inspections:

1. Pressure test lines before joint areas are backfilled. Backfill a minimum of 12 inches (300 mm) over the pipe to maintain pipe stability during test period. Test piping at hydraulic pressure of 150 psi (1025 kPa) for two hours. Maximum loss shall be 0.8 gallons/inch pipe diameter/1,000-feet (3 L/25 mm pipe diameter/300 m). Locate pump at low point in line and apply pressure gradually. Install pressure gage shut-off valve and safety blow-off valve between pressure source and piping. Inspect each joint and repair leaks. Line shall be retested until satisfactory.
2. After testing, flush system with a minimum of 150 percent of operating flow passing through each pipe beginning with larger mains and continuing through smaller mains in sequence. Flush lines before installing sprinkler heads and quick couplers.
3. After installation, charge system and test for leaks. Repair leaks and retest until no leaks exist.
4. After electrical circuitry has been energized and final adjustment of the sprinkler heads to permanent level at ground surface is complete, test each sprinkler section by the pan test and visual test to indicate a uniform distribution within any one sprinkler head area and over the entire area. Operate controllers and automatic control valves to demonstrate the complete and successful installation and operation of all equipment.

- C. Test and adjust controls and safeties. Replace damaged and malfunctioning controls and equipment. Any irrigation product will be considered defective if it does not pass tests and inspections.
- D. Prepare test and inspection reports.

3.13 ADJUSTMENTS

- A. Adjust settings of controllers.
- B. Adjust automatic control valves to provide flow rate at rated operating pressure required for each sprinkler circuit.
- C. Adjust sprinklers and devices, except those intended to be mounted aboveground, so they will be flush with, or not more than 1/2 inch (13 mm) above, finish grade.

3.14 DEMONSTRATION AND DOCUMENTATION

- A. Prior to final acceptance, verbal instructions, for a period of not less than 8 hours, shall be provided to the operating personnel. Provide 2 additional years of software support for one hour each month.
- B. Program controller and satellites according to approved irrigation schedule.
- C. Follow manufacturer's instructions for installation.
- D. Manufacturer of Control Systems shall certify control system is complete, including all related components, and totally operational. Submit certificate to Contracting Officer's Representative.
- E. Maintain and provide a complete set of as built drawings which shall be corrected daily to show changes in locations of all pipe, valves, pumps and related irrigation equipment. Valves shall be shown with dimensions to reference points.
- F. Controller Drawings and Zone Chart(s):
 - 1. Prepare in digital format a drawing mapping the location of all valves, lateral lines, and route of the control wires. Identify all valves as to size, station, number and type of irrigation. Digital formatted "as built" drawings must be approved before controller zone charts are prepared.
 - 2. Provide one controller zone chart for each automatic controller showing the area covered by the controller. The chart shall be a reduced drawing of the actual "as built" system and fit the maximum size controller door will allow. If controller sequence is not legible when the drawing is reduced to door size, the drawing shall

be enlarged to a size that is readable and placed folded, in a sealed plastic container, inside the controller door.

3. The final irrigation "as built" drawings shall be submitted in digital format with a different color code used to show area of coverage for each station. All drawings and zone charts must be completed and approved prior to final inspection of the irrigation system.

---- E N D ---

**SECTION 32 90 00
PLANTING****PART 1 - GENERAL****1.1 DESCRIPTION**

- A. The work in this section consists of furnishing and installing plants, soils, edging, turf, grasses and landscape materials required as specified in locations shown.

1.2 RELATED WORK

- A. Topsoil Testing: Section 01 45 29, TESTING LABORATORY SERVICES.
- B. Section 01 57 19, TEMPORARY ENVIRONMENTAL CONTROLS.
- C. Stripping Topsoil, Stock Piling and Topsoil Materials: Section 31 20 00, EARTH MOVING.
- D. Section 32 84 00, PLANTING IRRIGATION.

1.3 DEFINITIONS

- A. Backfill: The earth used to replace earth in an excavation.
- B. Balled and Burlapped Stock: ANSI Z60.1. Plants dug with firm, natural balls of earth in which they were grown, with ball size not less than diameter and depth recommended by ANSI Z60.1 for type and size of plant required; wrapped with burlap, tied, rigidly supported, and drum laced with twine with the root flare visible at the surface of the ball.
- C. Balled and Potted Stock: ANSI Z60.1. Plants dug with firm, natural balls of earth in which they are grown and placed, unbroken, in a container. Ball size is not less than diameter and depth recommended by ANSI Z60.1 for type and size of plant required.
- D. Container-Grown Stock: Healthy, vigorous, well-rooted plants grown in a container, with a well-established root system reaching sides of container and maintaining a firm ball when removed from container. Container shall be rigid enough to hold ball shape and protect root mass during shipping and be sized according to ANSI Z60.1 for type and size of plant required.
- E. Fabric Bag-Grown Stock: Healthy, vigorous, well-rooted plants established and grown in-ground in a porous fabric bag with well-established root system reaching sides of fabric bag. Fabric bag size is not less than diameter, depth, and volume required by ANSI Z60.1 for type and size of plant.

- F. Finish Grade: Elevation of finished surface of planting soil.
- G. Manufactured Topsoil: Soil produced off-site by homogeneously blending mineral soils or sand with stabilized organic soil amendments to produce topsoil or planting soil.
- H. Pesticide: A substance or mixture intended for preventing, destroying, repelling, or mitigating a pest. This includes insecticides, miticides, herbicides, fungicides, rodenticides, and molluscicides. It also includes substances or mixtures intended for use as a plant regulator, defoliant, or desiccant.
- I. Planting Soil: Standardized topsoil; existing, native surface topsoil; existing, in-place surface soil; imported topsoil; or manufactured topsoil that is modified with soil amendments and perhaps fertilizers to produce a soil mixture best for plant growth.
- J. Plant Material: These terms refer to vegetation in general, including trees, shrubs, vines, ground covers, turf and grasses, ornamental grasses, bulbs, corms, tubers, or herbaceous vegetation.
- K. Root Flare: Also called "trunk flare." The area at the base of the plant's stem or trunk where the stem or trunk broadens to form roots; the area of transition between the root system and the stem or trunk.
- L. Subgrade: Surface or elevation of subsoil remaining after excavation is complete, or the top surface of a fill or backfill before planting soil is placed.
- M. Subsoil: All soil beneath the topsoil layer of the soil profile, and typified by the lack of organic matter and soil organisms.

1.4 DELIVERY, STORAGE AND HANDLING

- A. Notify the Contracting Officer's Representative of the delivery schedule in advance so the plant material may be inspected upon arrival at the job site. Remove unacceptable plant and landscape materials from the job site immediately.
- B. Deliver packaged materials in original, unopened containers showing weight, certified analysis, name and address of manufacturer, and indication of conformance with state and federal laws, as applicable. Keep seed and other packaged materials in dry storage away from contaminants.
- C. Bulk Materials:

1. Do not dump or store bulk materials near structures, utilities, walkways and pavements, or on existing turf areas or plants. Keep bulk materials in dry storage away from contaminants.
 2. Provide erosion control measures to prevent erosion or displacement of bulk materials, discharge of soil-bearing water runoff, and airborne dust reaching adjacent properties, water conveyance systems, or walkways.
 3. Accompany each delivery of bulk fertilizers and soil amendments with appropriate certificates.
- D. Do not prune trees and shrubs before delivery. Protect bark, branches, and root systems from sun scald, drying, wind burn, sweating, whipping, and other handling and tying damage. Do not bend or bind-tie trees or shrubs in such a manner as to destroy their natural shape. Provide protective covering of plants during shipping and delivery. Do not drop plants during delivery and handling.
- E. Handle planting stock by root ball.
- F. The use of equipment such as "tree spades" is permitted provided the plant balls are sized in accordance with ANSI Z60.1 and tops are protected from damage.
- G. Deliver plants after preparations for planting have been completed, and install immediately. If planting is delayed more than 6 hours after delivery, set plants and trees in their appropriate aspect (sun, filtered sun, or shade), protect from weather and mechanical damage, and keep roots moist.
1. Set balled stock on ground and cover ball with soil, peat moss, sawdust, or other acceptable material.
 2. Do not remove container-grown stock from containers before time of planting.
 3. Water root systems of plants stored on-site deeply and thoroughly with a fine-mist spray. Water as often as necessary to maintain root systems in a moist, but not overly-wet, condition.
- H. Harvest, deliver, store, and handle sod according to requirements in TPI's "Guideline Specifications to Turfgrass Sodding". Deliver sod in time for planting within 24 hours of harvesting. Protect sod from breakage, seed contamination and drying.

- I. Deliver grass seed in bags to keep from damage. Seeds shall be kept cool and dry in bags or other accepted material until planting.
- J. Pesticides and herbicides shall be properly labeled and registered with the U.S. Department of Agriculture. Deliver materials in original, unopened containers showing, certified analysis, name and address of manufacturer, product label, manufacturer's application instructions specific to the project and indication of conformance with state and federal laws, as applicable.

1.5 PROJECT CONDITIONS

- A. Verify actual grade elevations, service and utility locations, irrigation system components, and dimensions of plantings and construction contiguous with new plantings by field measurements before proceeding with planting work.
- B. Coordinate planting periods with maintenance periods to provide required maintenance from date of Substantial Completion. Plant during one of the following periods:
 - 1. April 15th to July 15th.
 - 2. Sep 1st to Nov 1st.
- C. Proceed with planting only when existing and forecasted weather conditions permit planting to be performed when beneficial and optimum results may be obtained. Apply products during favorable weather conditions according to manufacturer's written instructions and warranty requirements.
- D. Plant trees, shrubs, and other plants after finish grades are established and before planting turf areas unless otherwise indicated.
 - 1. When planting trees, shrubs, and other plants after planting turf areas, protect turf areas, and promptly repair damage caused by planting operations.
- E. Plant trees, shrubs, and other plants after finish grades and irrigation system components are established unless otherwise indicated.
 - 1. When planting trees, shrubs, and other plants, protect irrigation system components and promptly repair damage caused by planting operations.

1.6 QUALITY ASSURANCE:

- A. Products Criteria:

1. When two or more units of the same type or class of materials or equipment are required, these units shall be products of one manufacturer.
 2. A nameplate bearing manufacturer's name or trademark, including model number, shall be securely affixed in a conspicuous place on equipment. In addition, the model number shall be either cast integrally with equipment, stamped, or otherwise permanently marked on each item of equipment.
- B. Installer Qualifications: A qualified landscape installer whose work has resulted in successful establishment of plants.
1. Installer shall be a member in good standing of either the Professional Landcare Network or the American Nursery and Landscape Association with a minimum of 5 years experience in landscape installation.
 2. Require Installer to maintain an experienced full-time supervisor on Project site when work is in progress.
 3. Installer's field supervisor shall have certification in one of the following categories from the Professional Landcare Network and submit one copy of certificate to the Contracting Officer's Representative:
 - a. Certified Landscape Technician (CLT) - Exterior, with installation, maintenance, irrigation specialty area(s), designated CLT-Exterior.
 - b. Certified Ornamental Landscape Professional, designated COLP.
 4. Pesticide Applicator: Licensed in state of project, commercial.
- C. A qualified Arborist shall be licensed and required to submit one copy of license to the Contracting Officer's Representative.
- D. Include an independent or university laboratory, recognized by the State Department of Agriculture, with the experience and capability to conduct the testing indicated and that specializes in types of tests to be performed.
- E. For each unamended soil type, furnish soil analysis and a written report by a qualified soil-testing laboratory stating percentages of organic matter; gradation of sand, silt, and clay content; cation exchange capacity; sodium absorption ratio; deleterious material; pH; and mineral and plant-nutrient content of the soil.

1. Testing methods and written recommendations shall comply with USDA's Handbook No. 60, "Diagnosis and Improvement of Saline and Alkali Soils".
2. The soil-testing laboratory shall oversee soil sampling; with depth, location, and number of samples to be taken per instructions from Contracting Officer's Representative. A minimum of 3 representative samples shall be taken from varied locations for each soil to be used or amended for planting purposes.
3. Report suitability of tested soil for plant growth.
 - a. Based upon the test results, state recommendations for soil treatments and soil amendments to be incorporated. State recommendations in weight per 1000 sq. ft. (92.9 sq. m) or volume per cu. yd (0.76 cu. m) for nitrogen, phosphorus, and potash nutrients and soil amendments to be added to produce satisfactory planting soil suitable for healthy, viable plants.
 - b. Report presence of problem salts, minerals, or heavy metals, including aluminum, arsenic, barium, cadmium, chromium, cobalt, lead, lithium, and vanadium. If such problem materials are present, provide additional recommendations for corrective action.
- F. Provide quality, size, genus, species, variety and sources of plants indicated, complying with applicable requirements in ANSI Z60.1.
- G. Measure according to ANSI Z60.1. Do not prune to obtain required sizes.
 1. Measure trees and shrubs with branches and trunks or canes in their normal position. Take height measurements from or near the top of the root flare for field-grown stock and container grown stock. Measure main body of tree or shrub for height and spread; do not measure branches or roots tip to tip. Take caliper measurements 6 inches (150 mm) above the root flare for trees up to 4 inch (100 mm) caliper size, and 12 inches (300 mm) above the root flare for larger sizes.
 2. Measure other plants with stems, petioles, and foliage in their normal position.
- H. Contracting Officer's Representative may observe plant material either at place of growth or at site before planting for compliance with requirements for genus, species, variety, cultivar, size, and quality. Contracting Officer's Representative retains right to observe trees and shrubs further for size and condition of balls and root systems, pests,

disease symptoms, injuries, and latent defects and to reject unsatisfactory or defective material at any time during progress of work. Remove rejected trees or shrubs immediately from Project site.

1. Notify Contracting Officer's Representative of plant material sources 14 days in advance of delivery to site.

I. Include product label and manufacturer's literature and data for pesticides and herbicides.

J. Conduct a pre-installation conference at Project site.

1.7 SUBMITTALS

A. Submit product data for each type of product indicated, including soils:

1. Include quantities, sizes, quality, and sources for plant materials.
2. Include EPA approved product label, MSDS (Material Safety Data Sheet) and manufacturer's application instructions specific to the Project.
3. Include color photographs in digital format of each required species and size of plant material as it will be furnished to the Project.

Take photographs from an angle depicting true size and condition of the typical plant to be furnished. Include a scale rod or other measuring device in each photograph. For species where more than 20 plants are required, include a minimum of 3 photographs showing the average plant, the best quality plant, and the worst quality plant to be furnished. Identify each photograph with the full scientific name of the plant, plant size, and name of the growing nursery.

B. Submit samples and manufacturer's literature for each of the following for approval before work is started.

1. Trees and Shrubs: 3 samples of each variety and size delivered to the site for review. Maintain approved samples on-site as a standard for comparison.
2. Organic and Compost Mulch: 1-pint (0.5-liter) volume of each organic and compost mulch required; in sealed plastic bags labeled with composition of materials by percentage of weight and source of mulch. Each Sample shall be typical of the lot of material to be furnished; provide an accurate representation of color, texture, and organic makeup.
3. Rock Mulch: 2 lb (1.0 kg) of each rock mulch required, in sealed plastic bags labeled with source of mulch. Sample shall be typical of the lot of material to be delivered and installed on the site;

provide an accurate indication of color, texture, and makeup of the material.

- a. Weed Control Barrier: 12 by 12 inches (300 by 300 mm).
4. Submit edging materials and accessories in manufacturer's standard size, to verify color selected.
5. Erosion Control Materials: 12 by 12 inches (300 by 300 mm).
6. Root Barrier: Width of panel by 12 inches (300 mm).
7. Landscape Membranes: 12 by 12 inches (300 by 300 mm).
8. Tree Wrap: Width of panel by 12 inches (300 mm).
- C. Qualification data for qualified landscape Installer. Include list of similar projects completed by Installer demonstrating Installer's capabilities and experience. Include project names, addresses, and year completed, and include names and addresses of owners' contact persons.
- D. Prior to delivery, provide notarized certificates attesting that each type of manufactured product, from the manufacturer, meet the requirements specified and shall be submitted to the Contracting Officer's Representative for approval:
 1. Plant Materials (Department of Agriculture certification by State Nursery Inspector declaring material to be free from insects and disease).
 2. Seed and Turf Materials notarized certificate of product analysis.
 3. Manufacturer's certified analysis of standard products.
 4. Analysis of other materials by a recognized laboratory made according to methods established by the Association of Official Analytical Chemists, where applicable.
- E. Material Test Reports: For standardized ASTM D5268 topsoil, existing native surface topsoil, existing in-place surface soil, and imported or manufactured topsoil.
- F. Maintenance Instructions: Recommended procedures to be established by Owner for maintenance of plants during a calendar year. Submit before start of required maintenance periods.

1.8 PLANT AND TURF ESTABLISHMENT PERIOD

- A. The establishment period for plants and turf shall begin immediately after installation, with the approval of the Contracting Officer's Representative, and continue until the date that the Government accepts the project or phase for beneficial use and occupancy. During the

Establishment Period the Contractor shall maintain the plants and turf as required in Part 3.

1.9 PLANT AND TURF MAINTENANCE SERVICE

A. Provide initial maintenance service for trees, shrubs, ground cover and other plants by skilled employees of landscape Installer. Begin maintenance immediately after plants are installed and continue until plantings are acceptably healthy and well established but for not less than maintenance period below.

1. Maintenance Period: Maintain for 6 months after the date of Substantial Completion.

B. Obtain continuing maintenance proposal from Installer to Owner, in the form of a standard yearly (or other period) maintenance agreement, starting on date initial maintenance service is concluded. State services, obligations, conditions, and terms for agreement period and for future renewal options.

1.10 APPLICABLE PUBLICATIONS

A. The publications listed below, form a part of this specification to the extent referenced. The publications are referenced in the text by basic designation only.

B. American National Standards Institute (ANSI):

Z60.1-04.....Nursery Stock

C. Association of Official Seed Analysts (AOSA): Rules for Testing Seed.

D. American Society For Testing And Materials (ASTM):

B221-08.....Aluminum and Aluminum-Alloy Extruded Bars,
Rods, Wire, Profiles, and Tubes

C33/C33M-11.....Concrete Aggregates

C136-06.....Sieve Analysis of Fine and Coarse Aggregates

C516-08.....Vermiculite Loose Fill Thermal Insulation

C549-06.....Perlite Loose Fill Insulation

C602-07.....Agricultural Liming Materials

D977-05.....Emulsified Asphalt (AASHTO M140)

D5268-07.....Topsoil Used for Landscaping Purposes

- E. Hortus Third: A Concise Dictionary of Plants Cultivated in the United States and Canada.
- F. Turfgrass Producers International (TPI): Guideline Specifications to Turfgrass Sodding.
- G. United States Department of Agriculture (USDA): Handbook No. 60 Diagnosis and Improvement of Saline and Alkali Soils; Federal Seed Act Regulations.

1.11 WARRANTY

- A. The Contractor shall remedy any defect due to faulty material or workmanship and pay for any damage to other work resulting therefrom within a period of one year from the date of final acceptance, unless noted otherwise below. Further, the Contractor will provide all manufacturer's and supplier's written guarantees and warranties covering materials and equipment furnished under this Contract.
 - 1. Plant and Turf Warranty Periods will begin from the date of Government acceptance of the project or phase for beneficial use and occupancy.
 - a. Trees, Shrubs, Vines, and Ornamental Grasses: 12 months.
 - b. Ground Covers, Biennials, Perennials, Turf, and Other Plants: 12 months.
 - 2. The Contractor shall have completed, located, and installed all plants and turf according to the plans and specifications. All plants and turf are expected to be living and in a healthy condition at the time of final inspection.
 - 3. The Contractor will replace any dead plant material and any areas void of turf immediately, unless required to plant in the succeeding planting season. Provide extended warranty for period equal to original warranty period for replacement plant materials. Replacement plant and turf warranty will begin on the day the work is completed.
 - 4. Replacement of relocated plants, that the Contractor did not supply, is not required unless plant failure is due to improper handling and care during transplanting. Loss through Contractor negligence requires replacement in plant type and size.
 - 5. The Government will reinspect all plants and turf at the end of the Warranty Period. The Contractor will replace any dead, missing, or defective plant material and turf immediately. The Warranty Period

will end on the date of this inspection provided the Contractor has complied with the warranty work required by this specification. The Contractor shall also comply with the following requirements:

- a. Replace plants that are more than 25 percent dead, missing or defective plant material prior to final inspection.
 - b. A limit of one replacement of each plant will be required except for losses or replacements due to failure to comply with requirements.
 - c. Mulch and weed plant beds and saucers. Just prior to final inspection, treat these areas to a second application of approved pre-emergent herbicide.
 - d. Complete remedial measures directed by the Contracting Officer's Representative to ensure plant and turf survival.
 - e. Repair damage caused while making plant or turf replacements.
- B. Installer agrees to repair or replace plantings and accessories that fail in materials, workmanship, or growth within specified warranty period.
- 1. Failures include, but are not limited to, the following:
 - a. Death and unsatisfactory growth, except for defects resulting from abuse, lack of adequate maintenance, or neglect by Owner, or incidents that are beyond Contractor's control.
 - b. Structural failures including plantings falling or blowing over.
 - c. Deterioration of metals, metal finishes, and other materials beyond normal weathering.

PART 2 - PRODUCTS

2.1 PLANT MATERIAL

- A. Plant and turf materials: ANSI Z60.1; will conform to the varieties specified and be true to botanical name as listed in Hortus Third; nursery-grown plants and turf material true to genus, species, variety, cultivar, stem form, shearing, and other features indicated on Drawings; healthy, normal and unbroken root systems developed by transplanting or root pruning; well-shaped, fully branched, healthy, vigorous stock, densely foliated when in leaf; free of disease, pests, eggs, larvae, and defects such as knots, sun scald, windburn, injuries, abrasions, and disfigurement.

1. Trees-deciduous and evergreen: Single trunked with a single leader, unless otherwise indicated; symmetrically developed deciduous trees and shrubs of uniform habit of growth; straight boles or stems; free from objectionable disfigurements; evergreen trees and shrubs with well developed symmetrical tops, with typical spread of branches for each particular species or variety. Trees with damaged, crooked, or multiple leaders; tight vertical branches where bark is squeezed between two branches or between branch and trunk ("included bark"); crossing trunks; cut-off limbs more than 3/4 inch (19 mm) in diameter; or with stem girdling roots will be rejected.
2. Ground cover and vine plants: Provide the number and length of runners for the size specified on the Drawings, together with the proper age for the grade of plants specified. Provide vines and ground cover plants well established in removable containers, integral containers, or formed homogeneous soil sections. Plants shall have been grown under climatic conditions similar to those in the locality of the project. Spray all plants budding into leaf or having soft growth with an anti desiccant at the nursery before digging.
3. The minimum acceptable sizes of all plants, measured before pruning with branches in normal position, shall conform to the measurements designated. Plants larger in size than specified may be used with the approval of the Contracting Officer's Representative, with no change in the contract price. When larger plants are used, increase the ball of earth or spread of roots in accordance with ANSI Z60.1.
4. Provide nursery grown plant material conforming to the requirements and recommendations of ANSI Z60.1. Dig and prepare plants for shipment in a manner that will not cause damage to branches, shape, and future development after planting.
5. Balled and burlapped (BB) plant ball sizes and ratios will conform to ANSI Z60.1, consisting of firm, natural balls of soil wrapped firmly with burlap or strong cloth and tied.
6. Bare root (BR) plants shall have the root system substantially intact, but with the earth carefully removed. Cover roots with a thick coating of mud by "puddling" after the plants are dug.

7. Container grown plants shall have sufficient root growth to hold the earth intact when removed from containers, but shall not be root bound.
 8. Make substitutions only when a plant (or alternates as specified) is not obtainable and the Contracting Officer's Representative authorizes a change order providing for use of the nearest equivalent obtainable size or variety of plant with the same essential characteristics and an equitable adjustment of the contract price.
 9. Existing plants to be relocated, ball sizes shall conform to requirements for collected plants in ANSI Z60.1, and plants shall be dug, handled, and replanted in accordance with applicable sections of these specifications.
 10. Do not use plants harvested from the wild, from native stands, from an established landscape planting, or not grown in a nursery unless otherwise indicated.
- B. Label at least one plant of each variety, size, and caliper with a securely attached, waterproof and weather-resistant label bearing legible the correct designation of common name and full scientific name, including genus and species. Include nomenclature for hybrid, variety, or cultivar, if applicable for the plant as indicated in the Plant Schedule or Plant Legend shown on the Drawings. Labels shall be securely attached and not be removed.

2.2 INORGANIC SOIL AMENDMENTS

- A. Sulfur: Granular, biodegradable, and containing a minimum of 90 percent sulfur, with a minimum of 99 percent passing through No. 6 (3.35 mm) sieve and a maximum of 10 percent passing through No. 40 (0.425 mm) sieve.
- B. Iron Sulfate: Granulated ferrous sulfate containing a minimum of 20 percent iron and 10 percent sulfur.
- C. Aluminum Sulfate: Commercial grade, unadulterated.
- D. Perlite: ASTM C549, horticultural perlite, soil amendment grade.
- E. Agricultural Gypsum: Minimum 90 percent calcium sulfate, finely ground with 90 percent passing through No. 50 (0.30 mm) sieve.
- F. Coarse Sand shall be concrete sand, ASTM C33 Fine Aggregate, clean, sharp free of limestone, shale and slate particles, and toxic materials.

- G. Vermiculite: ASTM C516, horticultural grade and free of any toxic materials.
- H. Diatomaceous Earth: Calcined, 90 percent silica, with approximately 140 percent water absorption capacity by weight.
- I. Zeolites: Mineral clinoptilolite with at least 60 percent water absorption by weight.

2.3 ORGANIC SOIL AMENDMENTS

- A. Organic matter: Commercially prepared compost. Well-composted, stable, and weed-free organic matter, pH range of 5.5 to 8; moisture content 35 to 55 percent by weight; 100 percent passing through 1 inch (25 mm) sieve; soluble salt content of 5 to 10 decisiemens/m; not exceeding 0.5 percent inert contaminants and free of substances toxic to plantings; and as follows:
 - 1. Organic Matter Content: 50 to 60 percent of dry weight.
 - 2. Feedstock: Agricultural, food, or industrial residuals; biosolids; yard trimmings; or source-separated or compostable mixed solid waste.
- B. Peat: A natural product of sphagnum moss peat, peat moss, reed sedge peat or peat humus derived from a fresh-water site, except as otherwise specified. Peat shall be shredded and granulated to pass through a 1/2 inch (13 mm) mesh screen with a pH range of 3.4 to 4.8 and conditioned in storage piles for at least 6 months after excavation.
- C. Wood derivatives: Decomposed, nitrogen-treated sawdust, ground bark, or wood waste; of uniform texture and free of chips, stones, sticks, soil, or toxic materials.
 - 1. In lieu of decomposed wood derivatives, mix partially decomposed wood derivatives with ammonium nitrate at a minimum rate of 0.15 lb/cu. ft. (2.4 kg/cu. m) of loose sawdust or ground bark, or with ammonium sulfate at a minimum rate of 0.25 lb/cu. ft. (4 kg/cu. m) of loose sawdust or ground bark.
- D. Manure: Well-rotted, unleached, stable or cattle manure containing not more than 25 percent by volume of straw, sawdust, or other bedding materials; free of toxic substances, stones, sticks, soil, weed seed, debris, and material harmful to plant growth.

2.4 PLANT AND TURF FERTILIZERS

- A. Soil Test: Evaluate existing soil conditions and requirements prior to fertilizer selection and application to minimize the use of all

fertilizers and chemical products. Obtain approval of Contracting Officer's Representative for allowable products, product alternatives, scheduling and application procedures. Evaluate existing weather and site conditions prior to application. Apply products during favorable weather and site conditions according to manufacturer's written instructions and warranty requirements. Fertilizers to be registered and approved by EPA, acceptable to authorities having jurisdiction, and of type recommended by manufacturer applicable to specific areas as required for Project conditions and application. Provide commercial grade plant and turf fertilizers, free flowing, uniform in composition and conforms to applicable state and federal regulations.

B. Commercial Fertilizer: Commercial-grade complete fertilizer of neutral character, consisting of slow-release nitrogen, 50 percent derived from natural organic sources of urea formaldehyde, phosphorous, and potassium in the following composition:

1. Composition shall be nitrogen, phosphorous, and potassium in amounts recommended in soil reports from a qualified soil-testing laboratory.

C. Slow-Release Fertilizer: Granular or pellet fertilizer consisting of 50 percent water-insoluble nitrogen, phosphorus, and potassium in the following composition:

1. Composition shall be nitrogen, phosphorous, and potassium in amounts recommended in soil reports from a qualified soil-testing laboratory.

D. Plant Tablets: Tightly compressed chip type, long-lasting, slow-release, commercial-grade planting fertilizer in tablet form. Tablets shall break down with soil bacteria, converting nutrients into a form that can be absorbed by plant roots.

1. Size: 5-gram tablets.

2. Nutrient Composition shall be 20 percent nitrogen, 10 percent phosphorous, and 5 percent potassium, by weight plus micronutrients.

2.5 PLANTING SOILS

A. Planting Soil: ASTM D5268 topsoil, with pH range of 5.5 to 7, a minimum of 6 percent organic material content; free of stones 1 inch (25 mm) or larger in any dimension and other extraneous materials harmful to plant growth. Mix ASTM D5268 topsoil with the following soil amendments and fertilizers as recommended by the soils analysis.

B. Existing Planting Soil: Existing, native surface topsoil formed under natural conditions retained during excavation process and stockpiled on-site. Verify suitability of native surface topsoil to produce viable planting soil. Clean soil of roots, plants, sod, stones, clay lumps, and other extraneous materials harmful to plant growth.

1. Supplement with planting soil when quantities are insufficient.
2. Mix existing, native surface topsoil with the following soil amendments and fertilizers as recommended by the soils analysis.

C. Imported Planting Soil: Imported topsoil or manufactured topsoil from off-site sources can be used if sufficient topsoil is not available on site to meet the depth as specified herein. The Contractor shall furnish imported topsoil. At least 10 days prior to topsoil delivery, notify the Contracting Officer's Representative of the source(s) from which topsoil is to be furnished. Obtain imported topsoil displaced from naturally well-drained construction or mining sites where topsoil occurs at least 4 inches (100 mm) deep; do not obtain from agricultural land, bogs, or marshes.

2.6 BIOSTIMULANTS

A. Biostimulants: Contain soil conditioners, VAM fungi, and endomycorrhizal and ectomycorrhizal fungi spores and soil bacteria appropriate for existing soil conditions.

2.7 LANDSCAPE MEMBRANES

A. Nonwoven Geotextile Filter Fabric: Polypropylene or polyester fabric, 3 oz./sq. yd. (101 g/sq. m) minimum, composed of fibers formed into a stable network so that fibers retain their relative position. Fabric shall be inert to biological degradation and resist naturally-encountered chemicals, alkalis, and acids.

B. Composite Fabric shall be woven, needle-punched polypropylene substrate bonded to a nonwoven polypropylene fabric, 4.8 oz./sq. yd. (162 g/sq. m).

2.8 MULCH

A. Rock Mulch: Hard, durable stone, washed free of loam, sand, clay, and other foreign substances, of following type, size range, and color:

1. Type: Crushed Granite stone or gravel.
2. Size Range: 2- 4 inches in accordance with ASTM C136.
3. Color: Mix of gray, tan and reddish brown.

2.9 TACKIFIERS AND ADHESIVES

- A. Nonasphalt tackifier: Colloidal tackifier recommended by fiber-mulch manufacturer for slurry application; nontoxic and free of plant-growth or germination inhibitors.
- B. Asphalt emulsion: ASTM D977, Grade SS-1; nontoxic and free of plant-growth or germination inhibitors.

2.10 EROSION CONTROL

- A. Erosion control blankets: Biodegradable wood excelsior, straw, or coconut fiber mat enclosed in a photodegradable plastic mesh. Include manufacturer's recommended biodegradable staples, 6 inches (150 mm) long.
- B. Erosion control fiber mesh: Biodegradable burlap or spun-coir mesh, a minimum of 0.92 lb/sq. yd. (0.5 kg/sq. m), with 50 to 65 percent open area. Include manufacturer's recommended biodegradable staples, 6 inches (150 mm) long.

2.11 TREE WRAP

- A. Crinkle paper tree wrap: Two thicknesses of crinkled paper cemented together with a layer of bituminous material. Wrapping material shall be a minimum of 4 inches (100 mm) in width and have a stretch factor of 33 1/3 percent. Twine for tying shall be lightly tarred medium or coarse sisal yarn.
- B. Tree wrap shall be secured to the trunk using bio-degradable tape suitable for nursery use and which is expected to degrade in sunlight in less than 2 years after installation.

2.12 EDGING

- A. Steel edging: Standard commercial steel edging, rolled edge, fabricated in sections of standard lengths, with loops stamped from or welded to face of sections to receive stakes.
 - 1. Edging Size: 3/16 inch (4.8 mm) wide by 4 inches (100 mm) deep.
 - 2. Stakes: Tapered steel, a minimum of 15 inches (380 mm) long.
 - 3. Accessories: Standard tapered ends, corners, and splicers.
 - 4. Finish: Standard paint or Zinc coated.
 - 5. Paint color: Black.

2.13 WATER

- A. Water shall not contain elements toxic to plant life. Water to be obtained from on site source at no cost to the Contractor.

2.14 ANTIDESICCANT

A. Antidesiccant: An emulsion specifically manufactured for agricultural use that will provide a protective film over plant surfaces permeable enough to permit transpiration.

2.15 TURF SELECTIONS

A. Grasses for Cool Regions shall be:

1. Bentgrasses: Redtop (*Agrostis alba*) & Colonial (*Agrostis tenuis*)
2. Bluegrasses: Kentucky (*Poa pratensis*), Rough-stalked (*Poa trivialis*) & Canada (*Poa compressa*)
3. Fescue: Red (*Festuca rubra*), Meadow (*Festuca pratensis*) & Tall (*Festuca arundinacea*)
4. Ryegrasses: Perennial (*Lolium perenne*)

B. Grasses for Warm Regions shall be:

1. Zoysia: Compadre Zoysia (*Zoysia compadre*)

2.16 SEED

A. Grass Seed: Fresh, clean, dry, new-crop seed complying with "AOSA, Rules for Testing Seed" for purity and germination tolerances. Seed shall be labeled in conformance with U. S. Department of Agriculture rules and regulations under the Federal Seed Act and applicable state seed laws. Wet, moldy, or otherwise damaged seed will not be acceptable.

B. Seed Species: Zoysia compadre, Not less than 95 percent pure seed not more than 0.5 percent weed seed.

2.17 PESTICIDES

A. Consider IPM (Integrated Pest Management) practices to minimize the use of all pesticides and chemical products. Obtain approval of Chief Engineer for allowable products, product alternatives, scheduling and application procedures. Evaluate existing weather and site conditions prior to application. Apply products during favorable weather and site conditions according to manufacturer's written instructions and warranty requirements. Pesticides to be registered and approved by EPA, acceptable to authorities having jurisdiction, and of type recommended by manufacturer for each specific problem and as required for Project conditions and application. Do not use restricted pesticides unless authorized in writing by authorities having jurisdiction.

- B. Pre-Emergent Herbicide (Selective and Non-Selective): Effective for controlling the germination or growth of weeds within planted areas at the soil level directly below the mulch layer.
- C. Post-Emergent Herbicide (Selective and Non-Selective): Effective for controlling weed growth that has already germinated.

PART 3 - EXECUTION

3.1 EXAMINATION

- A. Examine areas to receive plants for compliance with requirements and conditions affecting installation and performance.
 - 1. Verify that no foreign or deleterious material or liquid such as paint, paint washout, concrete slurry, concrete layers or chunks, cement, plaster, oils, gasoline, diesel fuel, paint thinner, turpentine, tar, roofing compound, or acid has been deposited in soil within a planting area.
 - 2. Do not mix or place soils and soil amendments in frozen, wet, or muddy conditions.
 - 3. Suspend soil spreading, grading, and tilling operations during periods of excessive soil moisture until the moisture content reaches acceptable levels to attain the required results.
 - 4. Uniformly moisten excessively dry soil that is not workable and which is too dusty.
 - 5. Special conditions may exist that warrant a variance in the specified planting dates or conditions. Submit a written request to the Contracting Officer's Representative stating the special conditions and proposal variance.
- B. Proceed with installation only after unsatisfactory conditions have been corrected.
- C. If contamination by foreign or deleterious material or liquid is present in soil within a planting area, remove the soil and contamination as directed by Contracting Officer's Representative and replace with new planting soil.

3.2 PREPARATION

- A. Protect structures, utilities, sidewalks, pavements, and other facilities and turf areas and existing plants from damage caused by planting operations.

- B. Install erosion control measures to prevent erosion or displacement of soils and discharge of soil bearing water runoff or airborne dust to adjacent properties and walkways.
- C. Lay out individual tree and shrub locations and areas for multiple plantings. Stake locations, outline areas, adjust locations when requested, and obtain approval by the Contracting Officer's Representative of layout before excavating or planting. The Contracting Officer's Representative may approve adjustments to plant material locations to meet field conditions.
- D. Apply antidesiccant to trees and shrubs using power spray to provide an adequate film over trunks (before wrapping), branches, stems, twigs, and foliage to protect during digging, handling, and transportation.
 - 1. If deciduous trees or shrubs are moved in full leaf, spray with antidesiccant at nursery before moving and again two weeks after planting.
- E. Wrap trees and shrubs with burlap fabric over trunks, branches, stems, twigs, and foliage to protect from wind and other damage during digging, handling, and transportation.

3.3 PLANTING AREA ESTABLISHMENT

- A. Loosen subgrade of planting areas to a minimum depth of 6 inches (150 mm). Remove stones larger than 1-1/2 inches (38 mm) in any dimension and sticks, roots, rubbish, and other extraneous matter and legally dispose of them off Owner's property.
 - 1. Apply fertilizer as determined by soils analysis directly to subgrade before loosening.
 - 2 Thoroughly spread topsoil, apply soil amendments and fertilizer on surface, and thoroughly blend planting soil.
 - a. Delay mixing fertilizer with planting soil if planting will not proceed within a few days.
 - 3. Spread planting soil to a depth of 4 inches (100 mm) but not less than required to meet finish grades after natural settlement. Do not spread if planting soil or subgrade is frozen, muddy, or excessively wet.
 - b. Spread approximately one-half the thickness of planting soil over loosened subgrade. Mix thoroughly into top 4 inches (100 mm) of subgrade. Spread remainder of planting soil.

- B. Finish Grading: Grade planting areas to a smooth, uniform surface plane with loose, uniformly fine texture. Roll and rake, remove ridges, and fill depressions to meet finish grades.
- C. Before planting, obtain Contracting Officer's Representative acceptance of finish grading; restore planting areas if eroded or otherwise disturbed after finish grading.

3.4 EXCAVATION FOR TREES AND SHRUBS

- A. Planting Pits and Trenches: Excavate circular planting pits with sides sloping inward at a 45 degree angle. Excavations with vertical sides are not acceptable. Trim perimeter of bottom leaving center area of bottom raised slightly to support root ball and assist in drainage away from center. Do not further disturb base. Ensure that root ball will sit on undisturbed base soil to prevent settling. Scarify sides of planting pit smeared or smoothed during excavation.
 - 1. Excavate approximately 3 times as wide as ball diameter for balled and burlapped, balled and potted, container-grown, fabric bag-grown stock.
 - 2. Excavate at least 12 inches (300 mm) wider than root spread and deep enough to accommodate vertical roots for bare-root stock.
 - 3. Do not excavate deeper than depth of the root ball, measured from the root flare to the bottom of the root ball.
 - 4. If area under the plant was initially dug too deep, add soil to raise it to the correct level and thoroughly tamp the added soil to prevent settling.
 - 5. Maintain required angles of repose of adjacent materials as shown on the Drawings. Do not excavate subgrades of adjacent paving, structures, hardscapes, or other new or existing improvements.
 - 6. Maintain supervision of excavations during working hours.
 - 7. Keep excavations covered or otherwise protected when unattended by Installer's personnel .
 - 8. Use topsoil to form earth saucers or water basins for watering around plants. Basins to be 2 inches (50 mm) high for shrubs and 4 inches (100 mm) high for trees.
- B. Subsoil removed from excavations may not used as planting soil.

- C. Notify Contracting Officer's Representative if unexpected rock or obstructions detrimental to trees or shrubs are encountered in excavations.
- D. Notify Contracting Officer's Representative if subsoil conditions evidence unexpected water seepage or retention in tree or shrub planting pits.
- E. Fill excavations with water and allow water to percolate away before positioning trees and shrubs.

3.5 TREE, SHRUB, AND VINE PLANTING

- A. Prior to planting, verify that root flare is visible at top of root ball according to ANSI Z60.1. If root flare is not visible, remove soil in a level manner from the root ball to where the top-most root emerges from the trunk. After soil removal to expose the root flare, verify that root ball still meets size requirements.
- B. Remove stem girdling roots and kinked roots. Remove injured roots by cutting cleanly; do not break.
- C. Set balled and burlapped stock plumb and in center of planting pit or trench with root flare 2 inches (50 mm) above adjacent finish grades.
 - 1. Use planting soil mix of 1/3 peatmoss and 2/3 fine graded topsoil for backfill.
 - 2. After placing some backfill around root ball to stabilize plant, carefully cut and remove burlap, rope, and wire baskets from tops of root balls and from sides, but do not remove from under root balls. Remove pallets, if any, before setting. Do not use planting stock if root ball is cracked or broken before or during planting operation.
 - 3. Backfill around root ball in layers, tamping to settle soil and eliminate voids and air pockets. When planting pit is approximately one-half full, water thoroughly before placing remainder of backfill. Repeat watering until no more water is absorbed.
 - 4. Place planting tablets in each planting pit when pit is approximately one-half filled; in amounts recommended in soil reports from soil-testing laboratory. Place tablets beside soil-covered roots about 1 inch (25 mm) from root tips; do not place tablets in bottom of the hole or touching the roots.
 - 5. Continue backfilling process. Water again after placing and tamping final layer of soil.

D. Set balled and potted, container-grown, fabric bag-grown stock plumb and in center of planting pit or trench with root flare 1 inch (25 mm) above adjacent finish grades.

1. Use planting soil mix of 1/3 peatmoss and 2/3 fine graded topsoil for backfill.
2. Carefully remove root ball from container, or fabric bag without damaging root ball or plant. Do not use planting stock if root ball is cracked or broken before or during planting operation.
3. Backfill around root ball in layers, tamping to settle soil and eliminate voids and air pockets. When planting pit is approximately one-half full, water thoroughly before placing remainder of backfill. Repeat watering until no more water is absorbed.
4. Place planting tablets in each planting pit when pit is approximately one-half filled; in amounts recommended in soil reports from soil-testing laboratory. Place tablets beside soil-covered roots about 1 inch (25 mm) from root tips; do not place tablets in bottom of the hole or touching the roots.
5. Continue backfilling process. Water again after placing and tamping final layer of soil.

E. When planting on slopes, set the plant so the root flare on the uphill side is flush with the surrounding soil on the slope; the edge of the root ball on the downhill side will be above the surrounding soil. Apply enough soil to cover the downhill side of the root ball.

3.6 TREE, SHRUB, AND VINE PRUNING

- A. Remove only dead, dying, or broken branches. Do not prune for shape.
- B. Prune, thin, and shape trees, shrubs, and vines according to standard professional horticultural and arboricultural practices. Unless otherwise indicated by Contracting Officer's Representative, do not cut tree leaders; remove only injured, dying, or dead branches from trees and shrubs; and prune to retain natural character.
- C. Do not apply pruning paint to wounds.

3.7 TREE WRAP

- A. Wrap the trunks of deciduous trees immediately after planting. Wrap the trunks of deciduous trees, 1-1/2 inches (40 mm) or greater in caliber with the specified material beginning at the base and extending to the first branches. Remove wrapping after one year. When using crinkled

paper wrap, securely tie wrapping at the top and bottom and at 18 inch (450 mm) maximum intervals with twine.

3.8 ROOT-BARRIER INSTALLATION

- A. Install root barrier where trees are planted within 48 inches (1200 mm) of paving or other hardscape elements, such as walls, curbs, and walkways unless otherwise shown on Drawings.
- B. Align root barrier vertically with bottom edge angled at 20 degrees away from the paving or other hardscape element and run it linearly along and adjacent to the paving or other hardscape elements to be protected from invasive roots.
- C. Install root barrier continuously for a distance of 60 inches (1500 mm) in each direction from the tree trunk, for a total distance of 10 feet (3 m) per tree. If trees are spaced closer, use a single continuous piece of root barrier.
 - 1. Position top of root barrier per manufacturer's recommendations.
 - 2. Overlap root barrier a minimum of 12 inches (300 mm) at joints.
 - 3. Do not distort or bend root barrier during construction activities.
 - 4. Do not install root barrier surrounding the root ball of tree.

3.9 GROUND COVER AND PLANT INSTALLATION

- A. Set out and space ground cover and plants other than trees, shrubs, and vines as directed by Landscape Architect.
- B. Use planting soil mix of 1/3 peat moss and 2/3 fine graded topsoil for backfill.
- C. Dig holes large enough to allow spreading of roots.
- D. For rooted cutting plants supplied in flats, plant each in a manner that will minimally disturb the root system but to a depth not less than two nodes.
- E. Work soil around roots to eliminate air pockets and leave a slight saucer indentation around plants to hold water.
- F. Water thoroughly after planting, taking care not to cover plant crowns with wet soil.
- G. Protect plants from hot sun and wind; remove protection if plants show evidence of recovery from transplanting shock.
- H. Plant ground cover in areas to receive erosion control materials through the material after erosion control materials are in place.

3.10 MULCH INSTALLATION

- A. Install weed-control barriers before mulching according to manufacturer's written instructions. Completely cover area to be mulched, overlapping edges a minimum of 6 inches (150 mm) and secure seams with galvanized pins.
- B. Mulch backfilled surfaces of planting areas and other areas indicated. Keep mulch out of plant crowns and off buildings, pavements, utility standards/pedestals, and other structures.
 - 1. Rock Mulch in Planting Areas: Apply 4-6 inch average thickness of mineral mulch extending over whole surface of planting area, and finish level with adjacent finish grades. Do not place mulch within 3 inches (75 mm) of trunks or stems.

3.11 EDGING INSTALLATION

- A. Install steel edging where indicated according to manufacturer's written instructions. Anchor with steel stakes spaced approximately 30 inches (760 mm) apart, driven below top elevation of edging. Ensure that edging is laid out in free flowing curves and straight segments. Kinks are unacceptable.

3.12 PLANT MAINTENANCE

- A. Maintain plantings by pruning, cultivating, watering, weeding, fertilizing, mulching, restoring plant saucers, resetting to proper grades or vertical position, and performing other operations as required to establish healthy, viable plantings. Spray or treat as required to keep trees and shrubs free of insects and disease.
- B. Fill in as necessary soil subsidence that may occur because of settling or other processes. Replace mulch materials damaged or lost in areas of subsidence.
- C. Apply treatments as required to keep plant materials, planted areas, and soils free of pests and pathogens or disease. Use IPM (Integrated Pest Management) practices whenever possible to minimize the use of pesticides and reduce hazards. Treatments include physical controls such as hosing off foliage, mechanical controls such as traps, and biological control agents.

3.13 TURF AREA PREPARATION AND GRADING

- A. For newly graded subgrades loosen subgrade to a minimum depth of 6 inches. Remove stones larger than 1-1/2 inches (38 mm) in any dimension

and sticks, roots, rubbish, and other extraneous matter and legally dispose of them off Owner's property.

1. Apply fertilizer and soil amendments directly to subgrade before loosening, at rates recommended by the soils analysis.
2. Spread topsoil, apply soil amendments and fertilizer on surface, and thoroughly blend planting soil.
3. Spread planting soil to a depth of 4 inches (100 mm) but not less than required to meet finish grades after light rolling and natural settlement. Do not spread if planting soil or subgrade is frozen, muddy, or excessively wet.
 - a. Spread approximately 1/2 the thickness of planting soil over loosened subgrade. Mix thoroughly into top 4 inches (100 mm) of subgrade. Spread remainder of planting soil.
 - b. Reduce elevation of planting soil to allow for soil thickness of sod.

- B. Finish grade planting areas to a smooth, uniform surface plane with loose, uniformly fine texture. Grade to within plus or minus 1/2 inch (13 mm) of finish elevation. Roll and rake, remove ridges, and fill depressions to meet finish grades. Limit finish grading to areas that can be planted in the immediate future.

3.14 PREPARATION FOR EROSION-CONTROL MATERIALS.

- A. Prepare area as specified in "Turf Area Preparation and Grading" Article.
- B. For erosion control blanket or mesh, install from top of slope, working downward, and as recommended by material manufacturer for site conditions. Fasten with biodegradable materials as recommended by material manufacturer.
- C. Moisten prepared area before planting if surface is dry. Water thoroughly and allow surface to dry before planting. Do not create muddy soil.

3.15 SEEDING

- A. Sow seed with spreader or seeding machine. Do not broadcast or drop seed when wind velocity exceeds 5 mph (8 km/h). Evenly distribute seed by sowing equal quantities in two directions at right angles to each other.
 1. Do not use wet seed or seed that is moldy or otherwise damaged.

2. Do not seed against existing trees. Limit extent of seed to outside edge of planting saucer.
- B. Sow seed at a total rate of 3 to 4 lb/1000 sq. ft. (1.4 to 1.8 kg/92.9 sq. m).
- C. Rake seed lightly into top 1/8 inch (3 mm) of soil, roll lightly, and water with fine spray.
- D. Protect seeded areas with slopes exceeding 1:4 with erosion-control blankets installed and fastened with biodegradable materials according to manufacturer's written instructions.
- E. Protect seeded areas with slopes not exceeding 1:6 by spreading straw mulch. Spread uniformly at a minimum rate of 2 tons/acre (42 kg/92.9 sq. m) to form a continuous blanket 1-1/2 inches (38 mm) in loose thickness over seeded areas. Spread by hand, blower, or other suitable equipment.
 1. Anchor straw mulch by crimping into soil with suitable mechanical equipment.
- F. Protect seeded areas from hot, dry weather or drying winds by applying compost mulch within 24 hours after completing seeding operations. Soak areas, scatter mulch uniformly to a thickness of 3/16 inch (4.8 mm) , and roll surface smooth.

3.16 HYDROSEEDING

- A. For hydroseeding, mix specified seed, fertilizer, and fiber mulch in water, using equipment specifically designed for hydroseed application. Continue mixing until uniformly blended into homogeneous slurry suitable for hydraulic application.
 1. Mix slurry with nonasphaltic fiber-mulch and tackifier at manufacturer's recommendations.
 2. Apply slurry uniformly to all areas to be seeded in a one-step process. Apply slurry at a rate so that mulch component is deposited at not less than 1500-lb/acre (15.6-kg/92.9 sq. m) dry weight, and seed component is deposited at not less than the specified seed-sowing rate.

3.17 TURF RENOVATION

- A. Renovate existing turf damaged by Contractor's operations, such as storage of materials or equipment and movement of vehicles.
 1. Reestablish turf where settlement or washouts occur or where minor regrading is required.

2. Install new planting soil as required.
- B. Remove sod and vegetation from diseased or unsatisfactory turf areas; do not bury in soil.
- C. Remove topsoil containing foreign materials such as oil drippings, fuel spills, stones, gravel, and other construction materials resulting from Contractor's operations, and replace with new planting soil.
- D. Mow, dethatch, core aerate, and rake existing turf.
- E. Remove weeds before seeding. Where weeds are extensive, apply selective herbicides as required. Do not use pre-emergence herbicides.
- F. Remove waste and foreign materials, including weeds, soil cores, grass, vegetation, and turf, and legally dispose of them off Owner's property.
- G. Till stripped, bare, and compacted areas thoroughly to a soil depth of 6 inches (150 mm).
- H. Apply soil amendments and initial fertilizers required for establishing new turf and mix thoroughly into top 4 inches (100 mm) of existing soil. Install new planting soil to fill low spots and meet finish grades.
- I. Apply seed and protect with straw mulch as required for new turf.
- J. Water newly planted areas and keep moist until new turf is established.

3.18 TURF MAINTENANCE

- A. Maintain and establish turf by watering, fertilizing, weeding, mowing, trimming, replanting, and performing other operations as required to establish healthy, viable turf. Roll, regrade, and replant bare or eroded areas and remulch to produce a uniformly smooth turf. Provide materials and installation the same as those used in the original installation.
 1. Fill in as necessary soil subsidence that may occur because of settling or other processes. Replace materials and turf damaged or lost in areas of subsidence.
 2. In areas where mulch has been disturbed by wind or maintenance operations, add new mulch and anchor as required to prevent displacement.
 3. Apply treatments as required to keep turf and soil free of pests and pathogens or disease. Use IPM (Integrated Pest Management) practices whenever possible to minimize the use of pesticides and reduce hazards.

- B. Install and maintain temporary piping, hoses, and turf-watering equipment to convey water from sources and to keep turf uniformly moist to a depth of 4 inches (100 mm).
 - 1. Schedule watering to prevent wilting, puddling, erosion, and displacement of seed or mulch. Lay out temporary watering system to avoid walking over muddy or newly planted areas.
 - 2. Water turf with fine spray at a minimum rate of 1 inch (25 mm) per week unless rainfall precipitation is adequate.
- C. Mow turf as soon as top growth is tall enough to cut. Repeat mowing to maintain specified height without cutting more than 1/3 of grass height. Remove no more than 1/3 of grass-leaf growth in initial or subsequent mowings. Do not delay mowing until grass blades bend over and become matted. Do not mow when grass is wet. Schedule initial and subsequent mowings to maintain the following grass height:
 - 1. Mow all turf to a height of 1-1/2 to 2 inches (38 to 50 mm)

3.19 SATISFACTORY TURF

- A. Turf installations shall meet the following criteria as determined by Contracting Officer's Representative:
 - 1. Satisfactory Seeded Turf: At end of maintenance period, a healthy, uniform, close stand of grass has been established, free of weeds and surface irregularities, with coverage exceeding 90 percent over any 10 sq. ft. (0.92 sq. m) and bare spots not exceeding 5 by 5 inches (125 by 125 mm).
- B. Use specified materials to reestablish turf that does not comply with requirements and continue maintenance until turf is satisfactory.

3.20 PESTICIDE APPLICATION

- A. Apply pesticides and other chemical products and biological control agents in accordance with authorities having jurisdiction and manufacturer's written recommendations. Coordinate applications with Owner's operations and others in proximity to the Work. Notify Contracting Officer's Representative before each application is performed.
- B. Pre-Emergent Herbicides (Selective and Non-Selective): Applied to tree, shrub, and ground-cover areas in accordance with manufacturer's written recommendations. Do not apply to seeded areas.

- C. Post-Emergent Herbicides (Selective and Non-Selective): Applied only as necessary to treat already-germinated weeds and in accordance with manufacturer's written recommendations.

3.21 CLEANUP AND PROTECTION

- A. During planting, keep adjacent paving and construction clean and work area in an orderly condition.
- B. Protect plants from damage due to landscape operations and operations of other contractors and trades. Maintain protection during installation and maintenance periods. Treat, repair, or replace damaged plantings.
- C. Promptly remove soil and debris created by turf work from paved areas. Clean wheels of vehicles before leaving site to avoid tracking soil onto roads, walks, or other paved areas.
- D. Erect temporary fencing or barricades and warning signs, as required to protect newly planted areas from traffic. Maintain fencing and barricades throughout initial maintenance period and remove after plantings are established.
- E. After installation and before Project Completion , remove nursery tags, nursery stakes, tie tape, labels, wire, burlap, and other debris from plant material, planting areas, and Project site.
- F. Remove nondegradable erosion control measures after grass establishment period.
- G. Remove surplus soil and waste material including excess subsoil, unsuitable soil, trash, and debris and legally dispose of them off Owner's property.

--- END ---

**SECTION 33 10 00
WATER UTILITIES****SPEC WRITER NOTE:****PART 1 - GENERAL****1.1 DESCRIPTION:**

Underground water distribution system complete, ready for operation, including all appurtenant structures, and connections to both new building service lines and to existing water supply.

1.2 RELATED WORK:

- A. Maintenance of Existing Utilities: Section 01 00 00, GENERAL REQUIREMENTS.
- B. Excavation, trench widths, pipe bedding, backfill, shoring, sheeting, bracing: Section 31 20 00, EARTH MOVING.
- C. Concrete: Section 03 30 00, CAST-IN-PLACE CONCRETE.
- D. Protection of materials and equipment: Section 22 05 11, COMMON WORK RESULTS FOR PLUMBING.

1.3 DEFINITIONS:

- A. Water Distribution: Pipelines and appurtenances which are part of the distribution system. The distribution system comprises the network of piping located throughout building areas and other areas of water use, including hydrants, valves, and other appurtenances used to supply water for domestic and fire-fighting/fire protection purposes.
- B. Water Service Line: Pipe line connecting building piping to water distribution lines.

1.4 QUALITY ASSURANCE:

- A. Products Criteria:
 - 1. Multiple Units: When two or more units of the same type or class of materials or equipment are required, these units shall be product of one manufacturer.
 - 2. Nameplate: Nameplate bearing manufacturer's name or identifiable trademark securely affixed in a conspicuous place on equipment or name or trademark cast integrally with equipment, stamped, or otherwise permanently marked on each item of equipment.
- B. Comply with the rules and regulations of the Public Utility having jurisdiction over the connection to Public Water lines and the extension, and/or modifications to Public Utility systems.

- C. Comply with all rules and regulations of Federal, State, and Local entities having jurisdiction over the design, construction, and operation of potable water systems.
- D. All material surfaces in contact with potable water shall comply with NSF 61.

1.5 SUBMITTALS:

- A. Submit in accordance with Section 01 33 23, SHOP DRAWINGS, PRODUCT DATA, AND SAMPLES.
- B. Manufacturers' Literature and Data (Submit all items as one package):
(Ductile Iron Pipe and Polyvinyl Chloride (PVC) shall be in accordance with AWWA C600 and C605 respectively; and shall be provided to Resident Engineer for approval.)
 - 1. Piping.
 - 2. Gaskets.
 - 3. Valves.
 - 4. Fire hydrants.
 - 6. Meter.
 - 7. Vaults, frames and covers.
 - 8. Steps.
 - 9. Post indicator.
 - 10. Valve boxes.
 - 11. Corporation and curb stops.
 - 12. Curb stop boxes.
 - 13. Joint restraint.
 - 14. Disinfection products.
 - 15. Link/sleeve seals.
- C. Testing Certifications:
 - 1. Certification of Backflow Devices.
 - 2. Hydrostatic Testing.
 - 3. Certification of Disinfection, including free chlorine residuals, and bacteriological examinations.

1.6 APPLICABLE PUBLICATIONS:

- A. The publications listed below form a part of this specification to the extent referenced. The publications are referenced in the text by the basic designation only.
- B. American National Standards Institute (ANSI/ASME):
 - B16.1-98.....Cast Iron Pipe Flanges and Flanged Fittings
 - B16.18.....Cast Bronze Solder Joint Pressure Fittings

- B16.26-88.....Cast Copper Alloy Fittings for Flared Copper
Tubes
- B40.100-98.....Pressure Gauges and Gauge Attachments
- C. American Society for Testing and Materials (ASTM):
- A123-97.....Zinc (Hot-Dip Galvanized) Coatings on Iron and
Steel Products
- A148M-03.....Standard Specifications for Steel Castings
- A242-00.....Standard Specifications for High Strength Low
Alloy Structural Steel AASHTO No. M161
- A307-02.....Standard Specifications for Carbon Steel Bolts
and Studs, 60,000 psi Tensile Strength
- A536-04.....Standard Specifications for Ductile Iron
Castings
- B61-02.....Steam or Valve Bronze Castings
- B62-02.....Composition Bronze or Ounce Metal Castings
- B88-02.....Seamless Copper Water Tube
- B828.....Standard Practice: Soldering and Brazing Copper
Tube and fittings
- C32-04.....Sewer and Manhole Brick (Made from Clay or
Shale)
- C139-03.....Concrete Masonry Units for Construction of Catch
Basins and Manholes
- D1784-03.....Standard Specifications for Rigid PVC Compounds
and CPVC Compounds
- D1869-00.....Standard Specifications for Rubber Rings for
Asbestos Cement Pipe
- D2464-99.....Standard Specifications for Threaded PVC Pipe
Fittings, Schedule 80
- D2467-02.....Standard Specifications for Poly (Vinyl
Chloride) (PVC) Plastic Pipe Fittings, Schedule
80
- D3139-98.....Joints for Plastic Pressure Pipes Using Flexible
Elastomeric Seals
- F477-02e1.....Elastomeric Seals (Gaskets) for Joining Plastic
Pipe
- C32-04.....Standard Specifications for Sewer Manhole Brick
- D. American Water Works Association (AWWA):
- B300-04.....Hypochlorites
- B301-04.....Liquid Chlorine

C104-04.....Cement Mortar Lining for Ductile Iron Pipe and
Fittings for Water

C105-99.....Polyethylene Encasement for Gray and Ductile
C.I. Piping for Water and Other Liquids

C110-03.....Ductile-Iron and Gray-Iron Fittings, 80 mm (3
Inches) Through 1200 mm (48 Inches) for Water
and Other Liquids

C111-01.....Rubber-Gasket Joints for Ductile-Iron and
Gray-Iron Pressure Pipe and Fittings

C115-99.....Flanged Ductile-Iron and Gray-Iron Pipe with
Threaded Flanges

C150-02.....American National Standard for Thickness Design
of Ductile Iron Pipe

C151-96.....Ductile-Iron Pipe, Centrifugally Cast in Metal
Molds or Sand-Lined Molds, for Water or Other
Liquids

C153-00.....Ductile-Iron Compact Fittings, 80 mm (3 inches)
Through 300 mm (12 Inches) for Water and Other
Liquids

C500-02.....Gate Valves for Water and Sewerage Systems

C502a-95.....Dry-Barrel Fire Hydrants

C503-97.....Wet-Barrel Fire Hydrants

C508-01.....Swing Check Valves for Waterworks Service, 2
Inches (50 mm) Through 24 Inches (600mm) NPS

C509-01.....Resilient Seated Gate Valve for Water and Sewage
System

C510-97.....Double Check Valve Back-Flow Prevention Assembly

C511-97.....Reduced Pressure Principle Back-Flow Prevention
Assembly

C550-01.....Protective Epoxy Interior Coatings for Valves
and Hydrants

C600-01.....Installation for Ductile-Iron Water Mains and
Their Appurtenances

C605-94.....Underground Installation of Polyvinyl Chloride
(PVC) Pressure Pipe and Fittings for Water

C651-92.....Disinfecting Water Mains

C800-01.....Underground Service Line Valves and Fittings

C900-97.....Polyvinyl Chloride (PVC) Pressure Pipe, 4 Inches
Thru 12 Inches, for Water

C905-97.....Polyvinyl Chloride (PVC) Pressure Pipe 14 Inches
Thru 36 Inches

E. National Fire Protection Association (NFPA):

24-95.....Installation of Private Fire Service Mains and
Their Appurtenances

291-01.....Fire Flow Testing and Marking of Hydrants

1141-98.....Fire Protection in Planned Building Groups

F. NSF International:

14-03.....Plastics Piping Components and Related Materials

61-02.....Drinking Water System Components-Health Effects
(Sections 1-9)

G. American Welding Society (AWS):

A5.8-04.....Braze Filler Metal

H. Foundation for Cross-Connection Control and Hydraulic Research-2005

I. Copper Development Association's Copper Tube Handbook-2005

PART 2 - PRODUCTS

2.2 POLYVINYL CHLORIDE PIPE AND FITTINGS:

A. Class-Rated Polyvinyl Chloride (PVC) Pipe:

1. PVC pipe and accessories 100 mm to 356 mm (4 inches-14 inches) in diameter, AWWA C900 "Polyvinyl Chloride (PVC) Pressure Pipe", Class 200, DR 14, cast iron outside diameters, unless otherwise shown or specified.
2. PVC pipe and accessories 400 mm (16 inches) or larger, AWWA C905, "Polyvinyl Chloride Water Transmission Pipe", Class 235, DR 18, cast iron outside diameters unless otherwise shown or specified. Pipe and accessories shall bear the NSF mark indicating pipe size, manufacturer's name, AWWA and/or ASTM Specification number, working pressure and production code. Pipe and couplings shall be made in accordance with ASTM D1784.
3. PVC Pipe and Accessories Smaller than 100 mm (4 inches): Schedule 80, meeting the requirements of ASTM D-1785, Type 1, Grade 1. All exposed piping shall be CPVC meeting requirements of ASTM F441.

B. Joints:

1. Pipe 75 mm (3 inches) and Greater in Diameter: Push-on type with factory installed solid cross section elastomeric ring meeting the requirements of ASTM F-477.
2. Pipe Less Than 75 mm (3 inches) in Diameter: Threaded (ASTM D-2464) or solvent welded (ASTM 2467). Use Teflon tape or liquid Teflon thread lubricant approved for use on plastic on all threaded joints.

C. Fittings:

1. Class-Rated Pipe 75 mm (3 inches) in Diameter and Greater: Ductile iron with mechanical joints conforming to the requirements of AWWA C153.
2. For Schedule 80 Pipe less than 75 mm (3 inches) in Diameter: Threaded or solvent weld. Threaded PVC fittings shall conform to ASTM D2464. CPVC fittings shall conform to ASTM F437 for threaded fittings and ASTM F439 for solvent weld fittings.

2.3 VALVES:**A. Asbestos packing is not allowed.****B. Gate:**

1. 75 mm (3 inches) and Larger: Resilient seated, ductile iron body, bronze mounted, inclined seats, non-rising stem type turning counter-clockwise to open, 1375 kPa (200 pound) WOG. AWWA C509. The resilient seat shall be fastened to the gate with stainless steel fasteners or vulcanizing methods. The interior and exterior shall be coated with thermo-setting or fusion epoxy coating in accordance with AWWA C550.
2. Operator:
 - a. Underground: Except for use with post indicators, furnish valves with 50 mm (2 inch) nut for socket wrench operation. Post indicator shall comply with the requirements of NFPA 24 and shall be fully compatible with the valve provided.
 - b. Above Ground and in Pits: Hand wheels.
3. Joints: Ends of valves shall accommodate, or be adapted to, pipe installed.

C. Check: Swing.

1. Smaller than 100 mm (4 inches): Bronze body and bonnet, ASTM B61 or B62, 1375 kPa (200 pound) WOG.
2. 100 mm (4 inches) and Larger: Iron body, bronze trim, swing type, vertical or horizontal installation, flange connection, 1375 kPa (200 pound) WOG. Check valves for fire lines shall conform to AWWA C508 and shall be epoxy coated and lined per AWWA C550.

D. Corporation stops and saddles shall conform to AWWA C800.**E. Curb Stop: Smaller than 75 mm (3 inches). Waterworks standard for Type "K" copper, single piece cast bronze body with tee top operated plug sealed with O-ring gaskets, 1375 kPa (200 pound) WOG per AWWA C800.****2.4 CURB STOP BOX:**

Cast iron extension box with screw or slide type adjustment and flared base. Box shall be adapted, without full extension, to depth of cover

required over pipe at stop location. Cast the word "WATER" in cover and set cover flush with finished grade. Curb stop shut-off rod shall extend 600 mm (2 feet) above top of deepest stop box.

2.5 VALVE BOX:

Cast iron extension box with screw or slide-type adjustment and flared base. Minimum thickness of metal shall be 5 mm (3/16 inch). Box shall be adapted, without full extension, to depth of cover required over pipe at valve location. Cast the word "WATER" in cover. Provide [] "T" handle socket wrenches of 16 mm (5/8 inch) round stock long enough to extend 600 mm (2 feet) above top of deepest valve box.

2.6 POST INDICATOR VALVE:

- A. Valve: Valve shall conform to the specifications listed in Section 2.4 for gate valves. The Post Indicator shall conform to NFPA 24, and shall be fully compatible with the valve and all the supervisory switches.

2.7 FIRE HYDRANTS:

- A. Size of main valve opening of each hydrant shall be 125 mm (5 inches), minimum. Hose thread, size of fire apparatus connection, and shape, size and direction of rotation of operating head of hydrant shall be identical with those in use at station.
- B. Hydrant shall be type AWWA C502, heavy construction, of proper length to connect pipe without extra fittings, and shall be the traffic type with safety flange on barrel and safety couplings on the valve stem with the following features:
1. Interior removable without digging up hydrant; can be packed under pressure; 150 mm (6 inch) bell connection; one steamer nozzle and two hose nozzles with nozzle caps securely chained to barrel; suitable drainage device; single rubber or leather-faced valve in base; nozzles, stuffing boxes, wedge nuts, seat rings, clamp plates, etc. Threaded joints or spindles shall be bronze. Upper and lower barrels shall be of equal diameters. Upper barrel shall be of sufficient length to permit setting hydrant with barrel flange not more than 50 mm (2 inches) above finished grade. All fire hydrants shall have 150 mm (6 inch) bottom connection.
 2. Provide fire hydrants with a finish paint identical to the existing fire hydrants.

2.8 BACKFLOW PREVENTER:

- A. Potable Water and Irrigation Water Service: Reduced Pressure Principle Type AWWA C511, except pressure drop at rated flow shall not exceed 100

kPa (15 psi). Gate valves installed on the assembly shall be resilient seated valve conforming to AWWA C509.

- B. Fire Service: Double detector check valve. AWWA C510 and NFPA 14.
- C. In cold climate areas, backflow assemblies and devices shall be protected from freezing by a method acceptable to local jurisdiction.
- D. Backflow preventers shall be approved by the Foundation for Cross-Connection Control and Hydraulic Research per current edition of the Manual of Cross-Connection Control.
- E. Backflow preventer shall not be located in any area containing fumes that are toxic, poisonous or corrosive.
- F. Direct connections between potable water piping and sewer connected wastes shall not exist under any condition with or without backflow protection.
- G. Backflow preventer shall be accessed and have clearance for the required testing, maintenance and repair. Access and clearance shall require a minimum of one (1) foot (305 mm) between the lowest portion of the assembly and grade, floor or platform. Installations elevated more than five (5) feet (1524 mm) above the floor or grade shall be provided with a permanent platform capable of supporting a tester or maintenance person.

2.9 FLEXIBLE EXPANSION JOINTS: (PROVIDE FOR DOMESTIC AND FIRE SERVICE)

Ductile iron with ball joints rated for 1725 kPa (250 PSI) working pressure conforming to ANSI/AWWA A21.53/C153, capable of deflecting a minimum of 30 degrees and expanding simultaneously to the amount shown on the drawings. Flexible expansion joint shall have the expansion capability designed as an integral part of the ductile iron ball castings. Pressure containing parts shall be lined with a minimum of 375 µm (15 mils) of fusion bonded epoxy conforming to the applicable requirements of ANSI/AWWA C213 and shall be factory holiday tested with a 1500 volt spark test. Flexible expansion joint shall have flanged connections conforming to ANSI/AWWA A21.11/C110. Bolts and nuts high strength steel with synthetic gaskets that comply with AWWA C110.

2.10 POTABLE WATER:

Water used for filling, flushing, and disinfection of water mains and appurtenances shall conform to Safe Drinking Water Act.

2.11 DISINFECTION CHLORINE:

- A. Liquid chlorine shall conform to AWWA B301 and AWWA C651.
- B. Sodium hypochlorite shall conform to AWWA B300 with 5 percent to 15 percent available chlorine.

- C. Calcium hypochlorite shall conform to AWWA B300 supplied in granular form or 5.g tablets, and shall contain 65 percent chlorine by weight.

2.12 WARNING TAPE

Standard, 4-Mil polyethylene 76 mm (3 inch) wide tape, type, blue with black letters, and imprinted with "CAUTION BURIED WATER LINE BELOW".

PART 3 - EXECUTION**3.1 BUILDING SERVICE LINES:**

Install water service lines to point of connection within approximately 1500 mm (5 feet) outside of buildings to which such service is to be connected and make connections thereto. If building services have not been installed provide temporary caps.

3.2 REGRADING:

Raise or lower existing valve and curb stop boxes and fire hydrants to finish grade in areas being graded.

3.3 PIPE LAYING, GENERAL:

- A. Care shall be taken in loading, transporting, and unloading to prevent injury to the pipe or coatings. Pipe or fittings shall not be dropped. All pipe or fittings shall be examined before laying, and no piece shall be installed which is found to be defective. Any damage to the pipe coatings shall be repaired as directed by the Resident Engineer.
- B. All pipe and fittings shall be subjected to a careful inspection just prior to being laid or installed. If any defective piping is discovered after it has been laid, it shall be removed and replaced with a sound pipe in a satisfactory manner at no additional expense to the Government. All pipe and fittings shall be thoroughly cleaned before laying, shall be kept clean until they are used in the work, and when installed or laid, shall conform to the lines and grades required.
- C. All buried piping shall be installed to the lines and grades as shown on the drawings. All underground piping shall slope uniformly between joints where elevations are shown.
- D. Contractor shall exercise extreme care when installing piping to shore up and protect from damage all existing underground water line and power lines, and all existing structures.
- E. Do not lay pipe on unstable material, in wet trench, or when trench or weather conditions are unsuitable.
- F. Do not lay pipe in same trench with other pipes or utilities unless shown otherwise on drawings.
- G. Hold pipe securely in place while joint is being made.

- H. Do not walk on pipes in trenches until covered by layers of earth well tamped in place to a depth of 300 mm (12 inches) over pipe.
- I. Full length of each section of pipe shall rest solidly upon pipe bed with recesses excavated to accommodate bells or joints. Do not lay pipes on wood blocking.
- J. Tees, plugs, caps, bends and hydrants on pipe installed underground shall be anchored. See section 3.7 "PIPE SUPPORTS".
- K. Close pipe openings with caps or plugs during installation. Tightly cover and protect equipment against dirt, water and chemical, or mechanical injury. At completion of all work, thoroughly clean exposed materials and equipment.
- L. Good alignment shall be preserved in laying. The deflection at joints shall not exceed that recommended by the manufacturer.
- M. Warning tape shall be continuously placed 300 mm (12 inches) above buried water pipes.

3.4 PVC PIPE:

- A. PVC piping shall be installed in strict accordance with the manufacturer's instructions and AWWA 605. Place selected material and thoroughly compacted to one foot above the top of the pipe and thereafter back filled as specified in Section 31 20 00, EARTH MOVING.
- B. Copper Tracer Wire: Copper tracer wire consisting of No. 14 AWG solid, single conductor, insulated copper wire shall be installed in the trench with all piping to permit location of the pipe with electronic detectors. The wire shall not be spiraled around the pipe nor taped to the pipe. Wire connections are to be made by stripping the insulation from the wire and soldering with rosin core solder. Solder joints shall be wrapped with rubber tape and electrical tape. At least every 300 m (1000 feet), provide a 2.3 kg (5 pound) magnesium anode attached to the main tracer wire by solder. The solder joint shall be wrapped with rubber tape and with electrical tape. An anode shall be attached at the end of each line.
- C. Magnetic markers may be used in lieu of copper tracer wire to aid in future pipe locating. Generally, install markers on 6 m (20 foot) centers. If pipe is in a congested piping area, install on 3 m (10 foot) centers. Prepare as-built drawing indicating exact location of magnetic markers.

3.5 PIPE SUPPORTS:

- A. Supports:

1. All piping shall be properly and adequately supported. Hangers, supports, base elbows and tees, and concrete piers and pads shall be provided as indicated on the drawings. If the method of support is not indicated on the drawings, exposed piping shall be supported by hangers wherever the structure is suitable and adequate to carry the superimposed load. Supports shall be placed approximately 2.4 m (8 feet) on centers and at each fitting.
2. Hangers shall be heavy malleable iron of the adjustable swivel type, split ring type, or the adjustable-swivel, pipe-roll type for horizontal piping and adjustable, wrought iron, clamp type for vertical piping. Flat steel strap or chain hangers are not acceptable unless indicated on the drawings.
3. Hangers shall be attached to the structure, where possible, by beam clamps and approved concrete inserts set in the forms before concrete is poured. Where this method is impractical, anchor bolts with expanding lead shields, rawl drives, or malleable iron expansion shields will be permitted.
4. Where hangers cannot be used, the Contractor shall provide pipe saddle supports with pipe column and floor flange.

3.6 RESTRAINED JOINTS:

- A. Sections of piping requiring restrained joints shall be constructed using pipe and fittings with restrained "locked-type" joints and the joints shall be capable of holding against withdrawal for line pressures 50 percent above the normal working pressure but not less than 1375 kPa (200 psi). The pipe and fittings shall be restrained push-on joints or restrained mechanical joints.
- B. The minimum number of restrained joints required for resisting force at fittings and changes in direction of pipe shall be determined from the length of retained pipe on each side of fittings and changes in direction necessary to develop adequate resisting friction with the soil. Restrained pipe length shall be as shown on the drawings.
- C. Restrained joint assemblies with ductile iron mechanical joint pipe shall be "Flex-Ring", "Lok-Ring", or mechanical joint coupled as manufactured by American Cast Iron Pipe Company, "Mega-Lug" or approved equal.
- D. Ductile iron pipe bell and spigot joints shall be restrained with EBBA Iron Sales, Inc. Series 800 Coverall or approved equal.
- E. Ductile iron mechanical joint fittings shall be restrained with EBBA Iron Sales, Inc. Series 1200 Restrainer. The restraining device shall be

designed to fit standard mechanical joint bells with standard T head bolts conforming to AWWA C111 and AWWA C153. Glands shall be manufactured of ductile iron conforming to ASTM A536. Set screws shall be hardened ductile iron and require the same torque in all sizes. Steel set screws not permitted. These devices shall have the stated pressure rating with a minimum safety factor of 2:1. Glands shall be listed with Underwriters Laboratories and/or approved by Factory Mutual.

- F. Thrust blocks shall not be permitted.
- G. Where ductile iron pipe manufactured with restrained joints is utilized, all restrained joints shall be fully extended and engaged prior to back filling the trench and pressurizing the pipe.
- H. PVC pipe bell and spigot joints shall be restrained with the Uni-Flange Corp. Series 1350 Restrainer or approved equal. The restraining device and Tee head bolts shall be manufactured of high strength ductile iron meeting ASTM A536. Clamping bolts and nuts shall be manufactured of corrosion resistant high strength, low alloy steel meeting the requirements of ASTM A242.
- I. Ductile iron mechanical joint fittings used with PVC pipe shall be restrained with UNI-Flange Corp. Series 1300 Restrainer, EBBA Iron, Inc, Series 2000PV Mechanical Joint Restrainer Gland, or approved equal. The restraining device and Tee head bolts shall be manufactured of high strength ductile iron meeting ASTM A-536. Clamping bolts and nuts shall be manufactured of corrosion resistant high strength, low alloy steel meeting the requirements of ASTM A242.

3.7 PIPE SEPARATION:

- A. Horizontal Separation-Water Mains and Sewers:
 - 1. Water mains shall be located at least 3 m (10 feet) horizontally from any proposed drain, storm sewer, sanitary or sewer service connection.
 - 2. Water mains may be located closer than 3 m (10 feet) to a sewer line when:
 - a. Local conditions prevent a lateral separation of 3 m (10 feet); and
 - b. The water main invert is at least 450 mm (18 inches) above the crown of the sewer; and
 - c. The water main is either in a separate trench or in the same trench on an undisturbed earth shelf located one side of the sewer.

3. When it is impossible to meet (1) or (2) above, both the water main and drain or sewer shall be constructed of mechanical joint ductile iron pipe. Ductile iron pipe shall comply with the requirements listed in this specification section. The drain or sewer shall be pressure tested to the maximum expected surcharge head before back filling.

B. Vertical Separation-Water Mains and Sewers:

1. A water main shall be separated from a sewer so that its invert is a minimum of 450 mm (18 inches) above the crown of the drain or sewer whenever water mains cross storm sewers, sanitary sewers or sewer service connections. The vertical separation shall be maintained for that portion of the water main located within 10 feet horizontally of any sewer or drain crossed. A length of water main pipe shall be centered over the sewer to be crossed with joints equidistant from the sewer or drain.
2. Both the water main and sewer shall be constructed of slip-on or mechanical joint ductile iron pipe or PVC pipe equivalent to water main standards of construction when:
 - a. It is impossible to obtain the proper vertical separations described in (1) above; or
 - b. The water main passes under a sewer or drain.
3. A vertical separation of 450 mm (18 inches) between the invert of the sewer or drain and the crown of the water main shall be maintained where a water main crosses under a sewer. Support the sewer or drain lines to prevent settling and breaking the water main.
4. Construction shall extend on each side of the crossing until the perpendicular distance from the water main to the sewer or drain line is at least 3 m (10 feet).

3.8 SETTING OF VALVES AND BOXES:

- A. Provide a surface concrete pad 450 by 450 by 150 mm (18 by 18 by 6 inches) to protect valve box when valve is not located below pavement.
- B. Clean valve and curb stops interior before installation.
- C. Set valve and curb stop box cover flush with finished grade.
- D. Valves shall be installed plumb and level and in accordance with manufacturer's recommendations.

3.9 SETTING OF FIRE HYDRANTS:

- A. Set center of each hydrant not less than 600 mm (2 feet) nor more than 1800 mm (6 feet) back of edge of road or face of curb. Fire apparatus connection shall face road with center of nozzle 450 mm (18 inches)

above finished grade. Set barrel flange not more than 50 mm (2 inches) above finished grade.

- B. Set each hydrant on a slab of stone or concrete not less than 100 mm (4 inches) thick and 375 mm (15 inches) square. The service line to the hydrant, between the tee and the shoe of the hydrant, shall be fully restrained.
- C. Set bases in not less than 0.4 cubic meter (1/2 cubic yard) of crushed rock or gravel placed entirely below hydrant drainage device.
- D. Clean interiors of hydrants of all foreign matter before installation.

3.10 PIPE SLEEVES:

Install where water lines pass through retaining walls, building foundations and floors. Seal with modular mechanical type link seal. Install piping so that no joint occurs within a sleeve. Split sleeves may be installed where existing lines pass through new construction.

3.11 FLUSHING AND DISINFECTING:

- A. Flush and disinfect new water lines in accordance with AWWA C651.
- B. Initial flushing shall obtain a minimum velocity in the main of 0.75 m/sec (2.5 feet per second) at 40 PSI residual pressure in water main. The duration of the flushing shall be adequate to remove all particles from the line.

Pipe Diameter		Flow Required to Produce 2.5 ft/sec(approx.) Velocity in Main		Number of Hydrant Outlets			
				Size of Tap. in. (mm)			
				1(25)	1 ½(38)	2(51)	2 1/2-in (64 mm)
In	(mm)	gpm	(L/sec)	Number of taps on pipe			
4	(100)	100	(6.3)	1	--	--	1
6	(150)	200	(12.6)	--	1	--	1
8	(200)	400	(25.2)	--	2	1	1
10	(250)	600	(37.9)	--	3	2	1
12	(300)	900	(56.8)	--	--	3	2
16	(400)	1,600	(100.9)	--	--	4	2

The backflow preventers shall not be in place during the flushing.

- C. The Contractor shall be responsible to provide the water source for filling, flushing, and disinfecting the lines. Only potable water shall be used, and the Contractor shall provide all required temporary pumps, storage facilities required to complete the specified flushing, and disinfection operations.

- D. The Contractor shall be responsible for the disposal of all water used to flush and disinfect the system in accordance with all governing rules and regulations. The discharge water shall not be allowed to create a nuisance for activities occurring on or adjacent to the site.
- E. The bacteriological test specified in AWWA C651 shall be performed by a laboratory approved by the Department of Environmental Quality of the State. The cost of sampling, transportation, and testing shall be the responsibility of the Contractor.
- F. Re-disinfection and bacteriological testing of failed sections of the system shall be the sole responsibility of the Contractor.
- G. Before backflow preventers are installed, all upstream piping shall be thoroughly flushed.

3.12 HYDROSTATIC TESTING:

- A. Hydrostatic testing of the system shall occur prior to disinfecting the system.
- B. After new system is installed, except for connections to existing system and building, backfill at least 300 mm (12 inches) above pipe barrel, leaving joints exposed. The depth of the backfill shall be adequate to prevent the horizontal and vertical movement of the pipe during testing.
- C. Prior to pressurizing the line, all joint restraints shall be completely installed and inspected.
- D. If the system is tested in sections, and at the temporary caps at connections to the existing system and buildings, the Contractor shall provide and install all required temporary thrust restraints required to safely conduct the test.
- E. The Contractor shall install corporation stops in the line as required to purge the air out of the system. At the completion of the test, all corporation stops shall be capped.
- F. The Contractor shall perform pressure and leakage tests for the new system for 2 hours to 1375 kPa (200 psi). Leakage shall not exceed the following requirements.
 - 1. Copper Tubing: No leaks.
 - 2. Ductile Iron Pipe: AWWA C600. Provide to Resident Engineer office.
 - 3. Polyvinyl Chloride (PVC) AWWA C605. Provide to Resident Engineer office.

3.13 BACKFLOW PREVENTOR TESTING:

- A. All backflow preventers shall be tested and certified for proper operation prior to being placed in operation.

B. Original copies of the certification shall be submitted to the Resident Engineer.

- - - E N D - - -

**SECTION 33 30 00
SANITARY SEWERAGE UTILITIES****PART 1 - GENERAL****1.1 DESCRIPTION:**

Outside, underground sanitary sewer system, complete, ready for operation, including all gravity flow lines manholes, cleanouts, frames, covers, structures, appurtenances, and connections to new building and structure, service lines, existing sanitary sewer lines, and existing sanitary structures, and all other incidentals.

1.2 RELATED WORK:

- A. Maintenance of Existing Utilities: Section 01 00 00, GENERAL REQUIREMENTS.
- B. Excavation, Trench Widths, Pipe Bedding, Backfill, Shoring, Sheeting, Bracing: Section 31 20 00, EARTH MOVING.
- C. Concrete Work Reinforcing, Placement and Finishing; Section 03 30 00, CAST-IN-PLACE CONCRETE.
- D. Protection of Materials and Equipment: Section 22 05 11, COMMON WORK RESULTS FOR PLUMBING.

1.3 QUALITY ASSURANCE:

- A. Products Criteria:
 - 1. Multiple Units: When two or more units of the same type or class of materials or equipment are required, these units shall be products of one manufacturer.
 - 2. Nameplates: Nameplate bearing manufacturer's name, or identifiable trademark, including model number, securely affixed in a conspicuous place on equipment, or name or trademark, including model number cast integrally with equipment, stamped, or otherwise permanently marked on each item of equipment.
- B. Comply with the rules and regulations of the Public Utility having jurisdiction over the connection to Public Sanitary Sewer lines and the extension, and/or modifications to Public Utility Systems.

1.4 SUBMITTALS:

- A. Submit in accordance with Section 01 33 23, SHOP DRAWINGS, PRODUCT DATA, AND SAMPLES.
- B. Manufacturers' Literature and Data: Submit the following as one package:
 - 1. Pipe, Fittings, and, Appurtenances.
 - 2. Jointing Material.
 - 3. Manhole and Structure Material.
 - 4. Frames and Covers.
 - 5. Steps and Ladders.

1.5 APPLICABLE PUBLICATIONS:

- A. The publications listed below form a part of this specification to the extent referenced. The publications are referenced in the text by the basic designation only.
- B. American Society for Testing and Materials (ASTM):
 - A48/A48M-03.....Gray Iron Castings
 - A536-84(2004).....Ductile Iron Castings
 - A615/A615M-06.....Deformed and Plain Carbon-Steel Bars for
Concrete Reinforcement
 - A625/A625M-03.....Tin Mill Products, Black Plate, Single Reduced
 - A746-03.....Ductile Iron Gravity Sewer Pipe
 - C12-06.....Installing Vitrified Clay Pipe Lines
 - C76-05b/C76M-05b.....Reinforced Concrete Culvert, Storm Drain and
Sewer Pipe
 - C139-05.....Concrete Masonry Units for Construction of Catch
Basins and Manholes
 - C150-05.....Portland Cement
 - C425-04.....Compression Joints for Vitrified Clay Pipe and
Fittings

C478-06a/C478M-06a.....Precast Reinforced Concrete Manhole Sections

C700-05.....Vitrified Clay Pipe, Extra Strength, Standard
Strength, and Perforated

C828-03.....Low-Pressure Air Test of Vitrified Clay Pipe
Lines

C857-95(2001).....Minimum Structural Design Loading for
Underground Precast Concrete Utility Structures

D698-00ae1.....Laboratory Compaction Characteristics of Soil
Using Standard Effort (12,400 ft-lbf/ft³ (600
kN-m/m³))

D2321-05.....Underground Installation of Thermoplastic Pipes
for Sewers and Other Gravity-Flow Applications

D2412-02.....Determination of External Loading
Characteristics of Plastic Pipe by Parallel-
Plate Loading

D2992-01.....Practice for Obtaining Hydrostatic or Pressure
Design Basis for Fiberglass (Glass-Fiber-
Reinforced Thermosetting-Resin) Pipe and
Fittings

D3034-04a.....Type PSM Poly (Vinyl Chloride) (PVC) Sewer Pipe
and Fittings

D3212-96a (2003) e1.....Joints for Drain and Sewer Plastic Pipes Using
Flexible Elastomeric Seals

D3261-03.....Butt Heat Fusion Polyethylene (PE) Plastic
Fittings for Polyethylene (PE) Plastic Pipe and
Tubing

D3350-05.....Polyethylene Plastics Pipe and Fittings
Materials

D4101-05a.....Polypropylene Injection and Extrusion Materials

F477-02e1.....Elastomeric Seals (Gaskets) for Joining Plastic
Pipe

F679-06.....Poly (vinyl chloride) (PVC) Large-Diameter
Plastic Gravity Sewer Pipe and Fittings

F714-05.....Polyethylene (PE) Plastic Pipe (SDR-PR) Based on
Outside Diameter

F794-03.....Poly (Vinyl Chloride)(PVC) Ribbed Gravity Sewer
Pipe and Fittings Based on Controlled Inside
Diameter

F894-05.....Polyethylene (PE) Large Diameter Profile Wall
Sewer and Drain Pipe

F949-03.....Poly (Vinyl Chloride) (PVC) Corrugated Sewer
Pipe with Smooth Interior and Fittings

C. American Water Works Association (AWWA):

C105/A21.5-05.....Polyethylene Encasement for Ductile Iron Pipe
Systems

C110/A21.10-03.....Ductile-Iron and Gray-Iron Fittings for Water

C111/A21.11-00.....Rubber Gasket Joints for Ductile Iron Pressure
Pipe and Fittings

C115-99.....Flanged Ductile-Iron Pipe with Threaded Flanges

C116-03.....Protective Fusion-Bonded Epoxy Coatings for the
Interior and Exterior Surfaces of Ductile Iron
Pipe and Gray Iron Fittings for Water Supply
Service

C151-/A21.51-02 Ductile-Iron Pipe, Centrifugally Cast for Water

C153-00 Ductile-Iron Compact Fittings for Water Services

C508-01.....Swing Check Valves for Waterworks, 2 inches (50
mm) Through 24 inches (600 mm) NPS

- C509-01.....Resilient Seated Gate Valves for Water-Supply Service
- C515-01.....Reduced-Wall, Resilient-Seated Gate Valves For Water Supply Service
- C512-04.....Air Release, Air/Vacuum, and Combination Air Valves for Waterworks Service
- C550-05.....Protective Epoxy Interior Coatings for Valves and Hydrants
- C600-05.....Installation for Ductile-Iron Water Mains and Their Appurtenances
- C605-94.....Underground Installation of Polyvinyl (PVC) Pressure Pipe and Fittings for Water
- C900-97Polyvinyl Chloride (PVC) Pressure Pipe, 100 mm (4 inches) Through 300 mm (12 inches) for Water Distribution
- C905-97.....Polyvinyl Chloride (PVC) Pressure Pipe and Fabricated Fittings, 350 mm through 1,200 mm (14 Inches through 48 Inches), for Water Transmission and Distribution
- C906-99.....Polyethylene (PE) Pressure Pipes and Fittings, 100 mm through 1575 mm (4 Inches through 63 Inches), for Water Distribution
- D. American Association of State Highway and Transportation Officials (AASHTO):
- M198-05.....Joints for Concrete Pipe, Manholes, and Precast Box Sections using Preformed Flexible Joint Sealants
- E. Uni-Bell PVC Pipe Association:
- Uni-B-6-98.....Recommended Practice Low Pressure Air Testing of Installed Sewer Pipe

PART 2 - PRODUCTS**2.1 PIPING:****A. Gravity Flow Lines (Pipe and Fittings):****1. Polyvinyl Chloride (PVC):**

- a. Pipe and Fittings, 100 to 375 mm (4 to 15 inches) in diameter, shall conform to ASTM D3034, Type PSM, SDR 35. Pipe and fittings shall have elastomeric gasket joints providing a watertight seal when tested in accordance with ASTM D3212. Gaskets shall conform to ASTM F477. Solvent welded joints shall not be permitted.
- b. Pipe and fittings, 450 to 900 mm (18 to 36 inches) in diameter, shall be solid wall or have a corrugated or ribbed exterior profile and a smooth interior. Pipe shall conform to the following:
 - 1) Pipe and fittings shall conform to ASTM F949 corrugated sewer pipe with a smooth interior. The corrugated outer wall shall be fused to the smooth interwall at the corrugation valley. Pipe and fitting shall have a smooth bell, elastomeric joints conforming to ASTM D3212, and shall have a minimum pipe stiffness of 350 kPa (50 psi) at 5 percent deflection, when tested in accordance with ASTM D2412. Corrugation shall be perpendicular to the axis of the pipe to allow gaskets to be installed on field cut sections of pipe without the requirement for special fittings.
 - 2) Ribbed wall PVC pipe and fittings shall conform to ASTM F794 ribbed sewer pipe with smooth interior pipe and fittings shall have a smooth bell, elastomeric joints conforming to ASTM D3212, and shall have a minimum pipe stiffness of 320 kPa (46 psi) when tested in accordance with ASTM D 2412, at 5 percent vertical deflection. Joints shall not leak at 7.6 m (25 feet) of head under 5 percent deflection.
 - 3) Solid wall pipe and fittings shall conform to ASTM F679, SDR 35 pipe and fittings shall gaskets conforming to ASTM F477, and

shall be able to withstand a hydrostatic pressure of 345 kPa
(50 psi).

2.2 JOINTING MATERIAL:

A. Gravity Flow Lines:

1. Polyvinyl Chloride (PVC) Pipe (Gravity Use): Joints, ASTM D3212.
Elastomeric gasket, ASTM F477.

2.3 MANHOLES AND VAULTS:

A. Manholes and vaults shall be constructed of precast concrete segmental blocks, precast reinforced concrete rings, precast reinforced sections, or cast-in-place concrete. The manholes and vaults shall be in accordance with State Department of Transportation or State Roads Commission standard details, and the following:

1. Precast Concrete Segmental Blocks: Blocks shall conform to ASTM C139 and shall not be less than 150 mm (6 inches) thick for manholes to a depth of 3.6m (12 feet); not less than 200 mm (8 inches) thick for manholes deeper than 3.6m (12 feet) deep. Blocks shall be not less than 200 mm (8 inches) in length. Blocks shall be shaped so that joints seal and bond effectively with cement mortar. Parge structure interior and exterior with 15 mm (1/2 inch) of cement mortar applied with a trowel and finished to an even glazed surface.
2. Precast Reinforced Concrete Rings: Rings or sections shall have an inside diameter as indicated on the drawings, and shall be not less than 1200 mm (48 inches) in diameter. Wall thickness shall conform to requirements of ASTM C76, except that lengths of the sections may be shorter as conditions require. Tops shall conform to ASTM C478. Top section shall be eccentric cone type. Steps on inside wall shall be in the same plane from bottom of structure to manhole cover.
3. Precast Reinforced Concrete Manhole Risers and Tops: Design, material and installation shall conform to requirements of ASTM C478. Top sections shall be eccentric. Steps on inside wall shall be in the same plane from bottom of structure to manhole cover.

4. Flat top manhole tops shall be reinforced concrete as detailed on the drawings.
5. Vaults: Reinforced concrete, as indicated on the plans, or precast reinforced concrete. Concrete for precast sections shall have a minimum compressive strength of 35 MPa (5,000 psi) at 28 days, ASTM A615, Grade 60 reinforcing steel, rated for AASHTO HS20-44 loading with 30 percent impact, and conform to ASTM C857.
6. Mortar:
 - a. Precast Concrete Segmental Block Structures: By volume, 1 part of Portland cement, 1/4 part lime hydrate, and 3 parts sand.
 - b. Precast Reinforced Concrete Ring and Riser Structures: By volume, 1 part of Portland cement and 2 parts sand. Water in mixture shall produce a stiff, workable mortar, but shall not exceed 21 L (5-1/2 gallons) per sack of cement.
7. Flexible sealing compound shall be packaged in extruded preformed shape, sized to completely fill the joint between precast sections, and form permanently flexible watertight seal. The sealing compound shall be non-shrink and meet AASHTO M198.
8. Frames and covers shall be gray cast iron conforming to ASTM A48. The frame and cover shall be rated for HS20-44 loading, have a studded pattern on the cover, and the words "sanitary sewer". The studs and the lettering shall be raised 8 mm (5/16 inch). The cover shall be a minimum of 600 mm (24 inches) in diameter and shall have four 19 mm (3/4 inch) vent holes and two lifting slots. The bearing surface of the frame and cover shall be machine finished. The cover shall fit firmly on the frame without movement when subject to traffic.
9. Manhole steps shall be polypropylene plastic coated on a No. 4 deformed rebar conforming to ASTM C478, Polypropylene shall conform to ASTM D4101. Steps shall be a minimum of 406 mm (16 inches) wide and project a minimum of 178 mm (7 inches) away from the wall. The top surface of the step shall have a studded non-slip surface. Steps shall be placed at 300 mm (12 inch) centers.

10. Ladders, brackets and hardware shall be constructed of welded aluminum, rails shall be 10 mm (3/8 inch) by 63 mm (2-1/2 inches) spaced a minimum of 400 mm (16 inches) apart. Rungs shall be 35 mm (1-3/8 inches) in diameter and have a non-slip surface. Standoffs shall offset the ladder 180 mm (7 inches) from the wall. The ladder assembly shall be rated for a minimum of 2200 N (500 pounds).

2.4 CONCRETE:

Concrete shall have a minimum compressive strength of 20 MPa (3000 psi) at 28 days. The cement shall be Type III conforming to ASTM C150. Concrete shall conform with the provisions of Division 03 of these specifications.

2.5 REINFORCING STEEL:

Reinforcing steel shall be deformed bars, ASTM A615, Grade 40 unless otherwise noted.

2.6 CLEANOUT FRAMES AND COVERS:

Frames and covers shall be gray iron casting conforming to ASTM C48. The frame and cover shall be rated for HS20-44 wheel loading, have a studded pattern on its cover, vent holes, and lifting slots. The cover shall fit firmly on the frame without movement when subject to vehicular traffic. The word "SEWER" shall be cast on the cover.

2.7 WARNING TAPE:

Standard, .1mm (4Mil) polyethylene 76 mm (3 inch) wide tape detectable type, green with black letters and imprinted with "CAUTION BURIED SEWER LINE BELOW".

PART 3 - EXECUTION**3.1 BUILDING SERVICE LINES:**

- A. Install sanitary sewer service lines to point of connection within approximately 1500 mm (5 feet) outside of buildings where service is required and make connections. Coordinate the invert and location of the service line with the Contractor installing the building lines.
- B. Connections of service line to building piping shall be made after the new sanitary sewer system has been constructed, tested, and accepted for operation by the Resident Engineer. The Contractor shall install all temporary caps or plugs required for testing.

- C. When building services have not been installed at the time when the sanitary sewer system is complete, provide temporary plugs or caps at the ends of all service lines. Mark the location and depth of the service lines with continuous warning tape placed 300 mm (12 inches) above service lines.

3.2 ABANDONED MANHOLES STRUCTURES AND PIPING:

- A. Manholes and Structures Outside of Building Areas: Remove frame and cover, cut and remove the top of an elevation of 600 mm (2 feet) below finished grade. Fill the remaining portion with compacted gravel or crushed rock or concrete.
- B. Manholes and Structures with Building Areas: Remove frame and cover and remove the entire structure and the base.
- C. Piping under and within 1500 mm (5 feet) of building areas shall be completely removed.
- D. Piping outside of building areas shall have all ends of the piping at the limit of the abandonment and within structures and manholes, plugged with concrete, and abandoned in-place.
- E. The Contractor shall comply with all OSHA confined space requirements while working within existing manholes and structures.
- F. When the limit of the abandonment terminates in an existing manhole to remain, the flow line in the bench of the manhole to the abandoned line shall be filled with concrete and shaped to maintain the flow line of the lines to remain.

3.3 REGRADING:

- A. Raise or lower existing manholes and structures frames and covers, cleanout frames and covers and valve boxes in regraded areas to finish grade. Carefully remove, clean and salvage cast iron frames and covers. Adjust the elevation of the top of the manhole or structure as detailed on the drawings. Adjust the elevation of the cleanout pipe riser, and reinstall the cap or plug. Reset cast iron frame and cover, grouting below and around the frame. Install concrete collar around reset frame and cover as specified for new construction.

- B. During periods when work is progressing on adjusting manholes or structures cover elevations, the Contractor shall install a temporary cover above the bench of the structure or manhole. The temporary cover shall be installed above the high flow elevation within the structure, and shall prevent debris from entering the wastewater stream.
- C. The Contractor shall comply with all OSHA confined space requirements when working within existing structures.

3.4 CONNECTIONS TO EXISTING VA OWNED MANHOLES:

- A. During construction of new connections to existing manholes, it shall be the sole responsibility of the Contractor to maintain continued sanitary sewer service to all buildings and users upstream. The contractor shall provide, install, and maintain all pumping, conveyance system, dams, weirs, etc. required to maintain the continuous flow of sewage. All temporary measures required to meet this requirement shall be subject to the review of the Resident Engineer.
- B. Core existing structure, install pipe at the design invert. Install an elastomeric gasket around the pipe, and grout the interstitial space between the pipe and the core.
- C. The bench of the manhole shall be cleaned and reshaped to provide a smooth flowline for all pipes connected to the manhole.
- D. Connections and alterations to existing manholes shall be constructed so that finished work conforms as nearly as practicable to the applicable requirements specified for new manholes, including concrete and masonry work, cutting and shaping.

3.5 PIPE SEPARATION:

- A. Horizontal Separation - Water Mains and Sewers:
 - 1. Existing and proposed water mains shall be at least 3 meters (10 feet) horizontally from any proposed gravity flow and pressure (force main) sanitary sewer or sewer service connection.
 - 2. Gravity flow mains and pressure (force) mains may be located closer than 3 meters (10 feet) but not closer than 1.8 m (6 feet) to a water main when:

- a. Local conditions prevent a lateral separation of ten feet; and
 - b. The water main invert is at least 450 mm (18 inches) above the crown of the gravity sewer or 600 mm (24 inches) above the crown of the pressure (force) main; and
 - c. The water main is in a separate trench separated by undisturbed earth.
3. When it is impossible to meet (1) or (2) above, both the water main and sanitary sewer main shall be constructed of push-on or mechanical joint ductile iron pipe. The pipe for the sanitary sewer main shall comply with the specifications for pressure (force) mains, and the water main material shall comply with Section 33 10 00, WATER UTILITIES. The sewer shall be pressure tested as specified for pressure (force) mains before backfilling.
- B. Vertical Separation - Water Mains and Sewers at Crossings:
1. Water mains shall be separated from sewer mains so that the invert of the water main is a minimum of 600 mm (24 inches) above the crown of gravity flow sewer or 1200 mm (48 inches) above the crown of pressure (force) mains. The vertical separation shall be maintained within 3 meters (10 feet) horizontally of the sewer and water crossing. When these vertical separations are met, no additional protection is required.
 2. In no case shall pressure (force) sanitary main cross above, or within 600 mm (24 inches) of water lines.
 3. When it is impossible to meet (1) above, the gravity flow sewer may be installed 450 mm (18 inches) above or 300 mm (12 inches) below the water main, provided that both the water main and sewer shall be constructed of push-on or mechanical ductile pipe. Pressure (Force) sewers may be installed 600 mm (24 inches) below the water line provided both the water line and sewer line are constructed of ductile iron pipe. The pipe for the sewer shall conform to the requirements for pressure sewers specified herein. Piping for the water main shall conform to Section 33 10 00, WATER UTILITIES.

4. The required vertical separation between the sewer and the water main shall extend on each side of the crossing until the perpendicular distance from the water main to the sewer line is at least 3 meters (10 feet).

3.6 GENERAL PIPING INSTALLATION:

- A. Lay pipes true to line and grade. Gravity flow sewer shall be laid with bells facing upgrade.
- B. Do not lay pipe on unstable material, in wet trench or when trench and weather conditions are unsuitable for the work.
- C. Support pipe on compacted bedding material. Excavate bell holes only large enough to properly make the joint.
- D. Inspect pipes and fittings, for defects before installation. Defective materials shall be plainly marked and removed from the site. Cut pipe shall have smooth regular ends at right angles to axis of pipe.
- E. Clean interior of all pipe thoroughly before installation. When work is not in progress, open ends of pipe shall be closed securely to prevent entrance of storm water, dirt or other substances.
- F. Lower pipe into trench carefully and bring to proper line, grade, and joint. After jointing, interior of each pipe shall be thoroughly wiped or swabbed to remove any dirt, trash or excess jointing materials.
- G. Do not lay sewer pipe in same trench with another pipe or other utility. Sanitary sewers shall cross at least 600 mm (2 feet) below water lines.
- H. Do not walk on pipe in trenches until covered by layers of bedding or backfill material to a depth of 300 mm (12 inches) over the crown of the pipe.
- I. Warning tape shall be continuously placed 300 mm (12 inches) above sewer pipe
- J. Install gravity sewer line in accordance with the provisions of these specifications and the following standards:
 1. Polyvinyl Chloride (PVC) Piping: ASTM D2321.

3.7 MANHOLES AND VAULTS:

A. General:

1. Circular Structures:

- a. Precast concrete segmental blocks shall lay true and plumb. All horizontal and vertical joints shall be completely filled with mortar. Parge interior and exterior of structure with 15 mm (1/2 inch) or cement mortar applied with a trowel and finished to an even glazed surface.
- b. Precast reinforced concrete rings shall be installed true and plumb. The joints between rings and between rings and the base and top, shall be sealed with a preform flexible gasket material specifically manufactured for this type of application. Adjust the length of the rings so that the eccentric conical top section will be at the required elevation. Cutting the conical top section is not acceptable.
- c. Precast reinforced concrete manhole risers and tops. Install as specified for precast reinforced concrete rings.

2. Rectangular Structures:

- a. Reinforced concrete structures shall be installed in accordance with Division 03, CONCRETE.
 - b. Precast concrete structures shall be placed on a 200 mm (8 inch) reinforced concrete pad, or be provided with a precast concrete base section. Structures provided with a base section shall be set on 200 mm (8 inches) thick aggregate base course compacted to a minimum of 95 percent of the maximum density as determined by ASTM D698. Set precast section true and plumb. Seal all joints with preform flexible gasket material.
3. Do not build structures when air temperature is 0 degrees C (32 degrees F), or below.
4. Invert channels shall be smooth and semicircular in shape conforming to inside of adjacent sewer section. Make changes in direction of flow with a smooth curve of as large a radius as size of structure will permit. Make changes in size and grade of channels gradually and evenly. Construct invert channels by one of the listed methods:

- a. Forming directly in concrete base of structure.
 - b. Building up with brick and mortar.
5. Floor of structure outside the channels shall be smooth and slope toward channels not less than 1:12 (1-inch per foot) nor more than 1:6 (2 inches per foot). Bottom slab and benches shall be concrete.
 6. The wall that support access rungs or ladder shall be 90 degrees vertical from the floor of structure to manhole cover.
 7. Install steps and ladders per the manufacturer's recommendations. Steps and ladders shall not move or flex when used. All loose steps and ladders shall be replaced by the Contractor.
 8. Install manhole frames and covers on a mortar bed, and flush with the finish pavement. Frames and covers shall not move when subject to vehicular traffic. Install a concrete collar around the frame to protect the frame from moving until the adjacent pavement is placed. In unpaved areas, the rim elevation shall be 50 mm (2 inches) above the adjacent finish grade. Install a 200 mm (8 inches) thick, by 300 mm (12 inches) concrete collar around the perimeter of the frame. Slope the top of the collar away from the frame.

3.8 SEWER AND MANHOLE SUPPORTS, CONCRETE CRADLES:

Reinforced concrete as detailed on the drawings. The concrete shall not restrict access for future maintenance of the joints within the piping system.

3.9 CLEANOUTS:

- A. 150 millimeters (6 inches) in diameter and consisting of a ductile iron 45 degree fitting on end of run, or combination Y fitting and 1/8 bend in the run with ductile iron pipe extension, water tight plug or cap and cast frame and cover flush with finished grade. Center-set cleanouts, located in unpaved areas, in a 300 by 300 by 150 mm (12 by 12 by 6 inches) thick concrete slab set flush with adjacent finished grade.
- B. The top of the cleanout assembly shall be 50 mm (2 inches) below the bottom of the cover to prevent loads being transferred from the frame and cover to the piping.

3.10 INSPECTION OF SEWERS:

Inspect and obtain the Resident Engineer's approval. Thoroughly flush out before inspection. Lamp test between structures and show full bore indicating sewer is true to line and grade. Lip at joints on the inside of gravity sewer lines are not acceptable.

3.11 TESTING OF SANITARY SEWERS:**A. Gravity Sewers and Manholes (Select one of the following):**

1. Air Test: PVC Pipe, Uni-Bell Uni-B-6. Clean and isolate the section of sewer line to be tested. Plug or cap the ends of all branches, laterals, tees, wyes, and stubs to be included in the test to prevent air leakage. The line shall be pressurized to 28 kPa (4 psi) and allowed to stabilize. After pressure stabilization, the pressure shall be dropped to 24 kPa (3.5 psi) greater than the average back-pressure of any groundwater above the sewer. The minimum test time shall be as specified in Uni-Bell Uni-B-6.
2. Exfiltration Test:
 - a. Subject pipe to hydrostatic pressure produced by head of water at depth of 900 mm (3 feet) above invert of sewer at upper manhole under test. In areas where ground water exists, head of water shall be 900 mm (3 feet) above existing water table. Maintain head of water for one hour for full absorption by pipe body before testing. During one hour test period, measured maximum allowable rate of exfiltration for any section of sewer shall be 11 L (3.0 gallons) per hour per 30 m (100 feet).
 - b. If measurements indicate exfiltration is greater than maximum allowable leakage, take additional measurements until leaks are located. Repair and retest.
3. Infiltration Test: If ground water level is greater than 900 mm (3 feet) above invert of the upper manhole, infiltration tests are acceptable. Allowable leakage for this test will be the same as for the exfiltration test.

- - - E N D - - -

**SECTION 33 40 00
STORM SEWER UTILITIES****PART 1 - GENERAL****1.1 DESCRIPTION**

This section specifies materials and procedures for construction of outside, underground storm sewer systems that are complete and ready for operation. This includes piping, structures and all other incidentals.

1.2 RELATED WORK

- A. Excavation, Trench Widths, Pipe Bedding, Backfill, Shoring, Sheeting, Bracing: Section 31 20 00, EARTH MOVING.
- B. Concrete Work, Reinforcing, Placement and Finishing: Section 03 30 00, CAST-IN-PLACE CONCRETE.
- C. General plumbing, protection of Materials and Equipment, and quality assurance: Section 22 05 11, COMMON WORK RESULTS FOR PLUMBING.
- D. Materials and Testing Report Submittals: Section 01 33 23, SHOP DRAWINGS, PRODUCT DATA AND SAMPLES.
- E. Erosion and Sediment Control: Section 01 57 19, TEMPORARY ENVIRONMENTAL CONTROLS.

1.3 DEFINITIONS (NOT USED)**1.4 ABBREVIATIONS**

- A. HDPE: High-density polyethylene
- B. RCP: Reinforced Concrete Pipe

1.5 DELIVERY, STORAGE, AND HANDLING

- A. Do not store plastic manholes, pipe, and fittings in direct sunlight.
- B. Catch basins and stormwater inlets according to manufacturer's written rigging instructions.

1.6 COORDINATION

- A. Coordinate connection to storm sewer main with the Public Agency providing storm sewer off-site drainage.
- B. Coordinate exterior utility lines and connections to building services up to the actual extent of building wall.

1.7 QUALITY ASSURANCE:

- A. Products Criteria:
 - 1. When two or more units of the same type or class of materials or equipment are required, these units shall be products of one manufacturer.

2. A nameplate bearing manufacturer's name or trademark, including model number, shall be securely affixed in a conspicuous place on equipment. In addition, the model number shall be either cast integrally with equipment, stamped, or otherwise permanently marked on each item of equipment.

1.8 SUBMITTALS

A. Manufacturers' Literature and Data shall be submitted, as one package, for pipes, fittings and appurtenances, including jointing materials, hydrants, valves and other miscellaneous items.

1.9 APPLICABLE PUBLICATIONS

A. The publications listed below form a part of this specification to the extent referenced. The publications are referenced in the text by the basic designation only.

B. American Society for Testing and Materials (ASTM):

A185/A185M-07.....Steel Welded Wire Reinforcement, Plain, for
Concrete

A242/A242M-04(2009).....High-Strength Low-Alloy Structural Steel

A615/A615M-09b.....Deformed and Plain Carbon-Steel Bars for
Concrete Reinforcement

C14-07.....Non-reinforced Concrete Sewer, Storm Drain, and
Culvert Pipe

C33/C33M-08.....Concrete Aggregates

C76-11.....Reinforced Concrete Culvert, Storm Drain, and
Sewer Pipe

C139-10.....Concrete Masonry Units for Construction of
Catch Basins and Manholes

C150/C150M-11.....Portland Cement

C443-10.....Joints for Concrete Pipe and Manholes, Using
Rubber Gaskets

C478-09.....Precast Reinforced Concrete Manhole Sections

C891-09.....Installation of Underground Precast Concrete
Utility Structures

C913-08.....Precast Concrete Water and Wastewater
Structures

C923-08.....Resilient Connectors Between Reinforced
Concrete Manhole Structures, Pipes, and
Laterals

C924-02(2009).....Testing Concrete Pipe Sewer Lines by Low-
Pressure Air Test Method

C990-09.....Joints for Concrete Pipe, Manholes, and Precast
Box Sections Using Preformed Flexible Joint
Sealants

C1103-03(2009).....Joint Acceptance Testing of Installed Precast
Concrete Pipe Sewer Lines

C1173-08.....Flexible Transition Couplings for Underground
Piping Systems

C1433-10.....Precast Reinforced Concrete Monolithic Box
Sections for Culverts, Storm Drains, and Sewers

C1479-10.....Installation of Precast Concrete Sewer, Storm
Drain, and Culvert Pipe Using Standard
Installations

D448-08.....Sizes of Aggregate for Road and Bridge
Construction

D698-07e1.....Laboratory Compaction Characteristics of Soil
Using Standard Effort (12 400 ft-lbf/ft³ (600
kN-m/m³))

D1056-07.....Flexible Cellular Materials—Sponge or Expanded
Rubber

D1785-06.....Poly(Vinyl Chloride) (PVC) Plastic Pipe,
Schedules 40, 80, and 120

D5926-09.....Poly (Vinyl Chloride) (PVC) Gaskets for Drain,
Waste, and Vent (DWV), Sewer, Sanitary, and
Storm Plumbing Systems

F477-10.....Elastomeric Seals (Gaskets) for Joining Plastic
Pipe

F679-08.....Poly(Vinyl Chloride) (PVC) Large-Diameter
Plastic Gravity Sewer Pipe and Fittings

C. American Association of State Highway and Transportation Officials
(AASHTO):

M198-10.....Joints for Concrete Pipe, Manholes, and Precast
Box Sections Using Preformed Flexible Joint
Sealants

M252-09.....Corrugated Polyethylene Drainage Pipe

M294-10.....Corrugated Polyethylene Pipe, 12 to 60 In. (300
to 1500 mm) Diameter

M23-2nd ed.....PVC Pipe "Design And Installation"

D. American Society of Mechanical Engineers (ASME):

A112.6.3-2001.....Floor and Trench Drains

A112.14.1-2003.....Backwater Valves

A112.36.2M-1991.....Cleanouts

E. American Concrete Institute (ACI):

318-05.....Structural Commentary and Commentary

350/350M-06.....Environmental Engineering Concrete Structures
and Commentary

F. National Stone, Sand and Gravel Association (NSSGA): Quarried Stone for
Erosion and Sediment Control

1.10 WARRANTY

The Contractor shall remedy any defect due to faulty material or workmanship and pay for any damage to other work resulting therefrom within a period of one year from final acceptance. Further, the Contractor will furnish all manufacturers' and suppliers' written guarantees and warranties covering materials and equipment furnished under this Contract.

PART 2 - PRODUCTS**2.1 FACTORY-ASSEMBLED PRODUCTS**

A. Standardization of components shall be maximized to reduce spare part requirements. The Contractor shall guarantee performance of assemblies of components, and shall repair or replace elements of the assemblies as required to deliver specified performance of the complete assembly.

2.2 PE PIPE AND FITTINGS

A. Corrugated PE drainage pipe and fittings, NPS 3 to NPS 10 (DN 80 to DN 250); ASTM F714, SDR 21 with smooth waterway for coupling joints.
1. Soil-tight Couplings: AASHTO M252, corrugated, matching tube and fittings.
B. Corrugated PE pipe and fittings, NPS 12 to NPS 60 (DN 300 to DN 1500); ASTM F714, SDR 21 for pipes 3 to 24 inches (300 to 600 mm) with smooth waterway for coupling joints. Pipe shall be produced from PE certified by the resin producer as meeting the requirements of ASTM D3350, minimum cell class 335434C.

1. Soil-tight Couplings: AASHTO M252, corrugated, matching tube and fittings.

C. PVC Pipe And Fittings

1. PVC Cellular-Core Pipe And Fittings: ASTM F891, Sewer and Drain Series, PS 50 minimum stiffness, PVC cellular-core pipe with plain ends for solvent-cemented joints.
2. Fittings: ASTM D3034, SDR 35, PVC socket-type fittings.

D. PVC Profile Sewer Piping

1. Pipe: ASTM F794, PVC profile, gravity sewer pipe with bell-and-spigot ends.
2. Fittings: ASTM D3034, PVC with bell ends.
3. Gaskets: ASTM F477, elastomeric seals.

E. PVC Type PSM Sewer Piping

1. Pipe: ASTM D3034, SDR 35, PVC Type PSM sewer pipe with bell-and-spigot ends.
2. Fittings: ASTM D3034, PVC with bell ends.
3. Gaskets: ASTM F477, elastomeric seals.

2.3 CONCRETE PIPE AND FITTINGS

A. Reinforced-Concrete sewer pipe and fittings shall be ASTM C76 or ASTM C655.

1. Bell-and-spigot ends and gasketed joints with ASTM C443, rubber gaskets

2. Class III

2.4 NONPRESSURE TRANSITION COUPLINGS

- A. Comply with ASTM C1173, elastomeric, sleeve-type, reducing or transition coupling, for joining underground non-pressure piping. Include ends of same sizes as piping to be joined, and corrosion-resistant-metal tension band and tightening mechanism on each end.
- B. Sleeve Materials
 - 1. For concrete pipes: ASTM C443, rubber.
 - 2. For plastic pipes: ASTM F477, elastomeric seal or ASTM D5926, PVC.
 - 3. For dissimilar pipes: ASTM D5926, PVC or other material compatible with pipe materials being joined.
- C. Unshielded, Flexible Couplings: Couplings shall be an elastomeric sleeve with corrosion-resistant-metal tension band and tightening mechanism on each end.
- D. Shielded, flexible couplings shall be elastomeric or rubber sleeve with full-length, corrosion-resistant outer shield and corrosion-resistant-metal tension band and tightening mechanism on each end.
- E. Ring-Type, flexible couplings shall be elastomeric compression seal with dimensions to fit inside bell of larger pipe and for spigot of smaller pipe to fit inside ring.

2.5 CLEANOUTS

- A. Cast-Iron Cleanouts: ASME A112.36.2M, round, gray-iron housing with clamping device and round, secured, scoriated, gray-iron cover. Include gray-iron ferrule with inside calk or spigot connection and countersunk, tapered-thread, brass closure plug.
 - 1. Top-Loading Classification(s): Medium Duty
 - 2. Pipe fitting and riser to cleanout shall be same material as main pipe line.
- B. Plastic Cleanouts shall have PVC body with PVC threaded plug. Pipe fitting and riser to cleanout shall be of same material as main line pipe.

2.6 MANHOLES AND CATCH BASINS

- A. Standard Precast Concrete Manholes:
 - 1. Description: ASTM C478 (ASTM C478M), precast, reinforced concrete, of depth indicated, with provision for sealant joints.
 - 2. Diameter: 48 inches (1200 mm) minimum unless otherwise indicated.

3. Ballast: Increase thickness of precast concrete sections or add concrete to base section as required to prevent flotation.
4. Base Section: 6 inch (150 mm) minimum thickness for floor slab and 4-inch (102 mm) minimum thickness for walls and base riser section, and separate base slab or base section with integral floor.
5. Riser Sections: 4 inch (102 mm) minimum thickness, and lengths to provide depth indicated.
6. Top Section: Eccentric-cone type unless concentric-cone or flat-slab-top type is indicated, and top of cone of size that matches grade rings.
7. Joint Sealant: ASTM C990 (ASTM C990M), bitumen or butyl rubber.
8. Resilient Pipe Connectors: ASTM C923 (ASTM C923M), cast or fitted into manhole walls, for each pipe connection.
9. Steps: If total depth from floor of manhole to finished grade is greater than 60 inches (1500 mm). Individual FRP steps or FRP ladder, width of 16 inches (400 mm) minimum, spaced at 12 to 16 inch (300 to 400 mm) intervals.
10. Adjusting Rings: Reinforced-concrete rings, 6 to 9 inch (150 to 225 mm) total thickness, to match diameter of manhole frame and cover, and height as required to adjust manhole frame and cover to indicated elevation and slope.

B. Manhole Frames and Covers:

1. Description: Ferrous; 24 inch (610 mm) ID by 7 to 9 inch (175 to 225 mm) riser with 4 inch (102 mm) minimum width flange and 26-inch (600 mm) diameter cover. Include indented top design with lettering cast into cover, using wording equivalent to "STORM SEWER."
2. Material: ASTM A536, Grade 60-40-18 ductile iron unless otherwise indicated.

2.7 CONCRETE FOR MANHOLES AND CATCH BASINS

A. General: Cast-in-place concrete according to ACI 318, ACI 350/350R, and the following:

1. Cement: ASTM C150, Type II.
2. Fine Aggregate: ASTM C33, sand.
3. Coarse Aggregate: ASTM C33, crushed gravel.
4. Water: Potable.

B. Concrete Design Mix: 4000 psi (27.6 MPa) minimum, compressive strength in 28 days.

1. Reinforcing Fabric: ASTM A185, steel, welded wire fabric, plain.

2. Reinforcing Bars: ASTM A615, Grade 60 (420 MPa) deformed steel.

C. Manhole Channels and Benches: Channels shall be the main line pipe material. Include benches in all manholes and catch basins.

1. Channels: Main line pipe material or concrete invert. Height of vertical sides to three-fourths of pipe diameter. Form curved channels with smooth, uniform radius and slope. Invert Slope: Same slope as the main line pipe. Bench to be concrete, sloped to drain into channel. Minimum of 6 inch slope from main line pipe to wall sides.

2.8 PIPE OUTLETS

A. Head walls: Cast in-place reinforced concrete, with apron and tapered sides.

B. Riprap basins: Broken, irregularly sized and shaped, graded stone according to NSSGA's "Quarried Stone for Erosion and Sediment Control."

1. Average Size: NSSGA No. R-5, screen opening 5 inches (127 mm).

C. Filter Stone: NSSGA's "Quarried Stone for Erosion and Sediment Control," No. FS-2, No. 4 screen opening, average-size graded stone.

D. Energy Dissipaters: To be as per NSSGA's "Quarried Stone for Erosion and Sediment Control," No. A-1, 3-ton (2721-kg) average weight armor stone, unless otherwise indicated.

2.9 HEADWALLS

A. Headwalls: Cast in-place concrete with a minimum compressive strength of 3000 psi (20 MPa) at 28 days.

2.10 FLARED END SECTIONS

A. Flared End Sections: Sections shall be of standard design fabricated from zinc-coated steel sheets conforming to requirements of ASTM A929.

2.11 RESILIENT CONNECTORS AND DOWNSPOUT BOOTS FOR BUILDING ROOF DRAINS

A. Resilient connectors and downspout boots: Flexible, watertight connectors used for connecting pipe to manholes and inlets, and shall conform to ASTM C923.

2.12 WARNING TAPE

- A. Standard, 4-Mil polyethylene 3 inch (76 mm) wide tape detectable type, purple with black letters, and imprinted with "CAUTION BURIED STORM SEWER BELOW".

PART 3 - EXECUTION**3.1 PIPE BEDDING**

- A. The bedding surface of the pipe shall provide a firm foundation of uniform density throughout the entire length of pipe. Concrete pipe requirements are such that when no bedding class is specified, concrete pipe shall be bedded in a soil foundation accurately shaped and rounded to conform with the lowest one-fourth of the outside portion of circular pipe. When necessary, the bedding shall be tamped. Bell holes and depressions for joints shall not be more than the length, depth, and width required for properly making the particular type of joint. Plastic pipe bedding requirements shall meet the requirements of ASTM D2321. Bedding, haunching and initial backfill shall be either Class IB or Class II material. Corrugated metal pipe bedding requirements shall conform to ASTM A798.

3.2 PIPING INSTALLATION

- A. Drawing plans and details indicate general location and arrangement of underground storm drainage piping. Install piping as indicated, to extent practical. Where specific installation is not indicated, follow piping manufacturer's written instructions.
- B. Install piping with 12 inch minimum cover as shown on the Drawings.
- C. Install piping beginning at low point, true to grades and alignment indicated with unbroken continuity of invert. Place bell ends of piping facing upstream. Install gaskets, seals, sleeves, and couplings according to manufacturer's written instructions for use of lubricants, cements, and other installation requirements.
 - 1. Do not lay pipe on unstable material, in wet trench or when trench and weather conditions are unsuitable for the work.
 - 2. Support pipe on compacted bedding material. Excavate bell holes only large enough to properly make the joint.
 - 3. Inspect pipes and fittings, for defects before installation.
Defective materials shall be plainly marked and removed from the

site. Cut pipe shall have smooth regular ends at right angles to axis of pipe.

4. Clean interior of all pipe thoroughly before installation. When work is not in progress, open ends of pipe shall be closed securely to prevent entrance of storm water, dirt or other substances.
 5. Lower pipe into trench carefully and bring to proper line, grade, and joint. After jointing, interior of each pipe shall be thoroughly wiped or swabbed to remove any dirt, trash or excess jointing materials.
 6. Do not walk on pipe in trenches until covered by layers of shading to a depth of 12 inches (300 mm) over the crown of the pipe.
 7. Warning tape shall be continuously placed 12 inches (300 mm) above storm sewer piping.
- D. Install manholes for changes in direction unless fittings are indicated. Use fittings for branch connections unless direct tap into existing sewer is indicated.
- E. Install proper size increasers, reducers, and couplings where different sizes or materials of pipes and fittings are connected. Reducing size of piping in direction of flow is prohibited.
- F. Install gravity-flow, nonpressure drainage piping according to the following:
1. Install piping pitched down in direction of flow.
 2. Install piping NPS 6 (DN 150) and larger with restrained joints at tee fittings and at changes in direction. Use corrosion-resistant rods, pipe or fittings; or cast in-place concrete supports or anchors.
 3. Install PE corrugated sewer piping according to ASTM D2321 with gasketed joints.
 4. Install PVC cellular-core piping, PVC sewer piping, and PVC profile gravity sewer piping, according to ASTM D2321 and ASTM F1668.
 5. Install reinforced concrete sewer piping according to ASTM C1479.

3.3 REGRADING

- A. Raise or lower existing manholes and structures frames and covers in regraded areas to finish grade. Carefully remove, clean and salvage cast iron frames and covers. Adjust the elevation of the top of the manhole or structure as detailed on the drawings. Reset cast iron frame and

cover, grouting below and around the frame. Install concrete collar around reset frame and cover as specified for new construction.

- B. During periods when work is progressing on adjusting manholes or structures cover elevations, the Contractor shall install a temporary cover above the bench of the structure or manhole. The temporary cover shall be installed above the high flow elevation within the structure, and shall prevent debris from entering the wastewater stream.

3.4 CONNECTIONS TO EXISTING VA-OWNED MANHOLES

- A. Make pipe connections and alterations to existing manholes so that finished work will conform as nearly as practicable to the applicable requirements specified for new manholes, including concrete and masonry work, cutting, and shaping.

3.5 MANHOLE INSTALLATION

- A. Install manholes, complete with appurtenances and accessories indicated. Install precast concrete manhole sections with sealants according to ASTM C891.
- B. Set tops of frames and covers flush with finished surface of manholes that occur in pavements. Set tops 3 inches (76 mm) above finished surface elsewhere unless otherwise indicated.
- C. Circular Structures:
1. Precast concrete segmental blocks shall lay true and plumb. All horizontal and vertical joints shall be completely filled with mortar. Parge interior and exterior of structure with 1/2 inch (15 mm) or cement mortar applied with a trowel and finished to an even glazed surface.
 2. Precast reinforced concrete rings shall be installed true and plumb. The joints between rings and between rings and the base and top shall be sealed with a preform flexible gasket material specifically manufactured for this type of application. Adjust the length of the rings so that the eccentric conical top section will be at the required elevation. Cutting the conical top section is not acceptable.
 3. Precast reinforced concrete manhole risers and tops. Install as specified for precast reinforced concrete rings.
- D. Rectangular Structures:

1. Precast concrete structures shall be placed on a 8 inch (200 mm) reinforced concrete pad, or be provided with a precast concrete base section. Structures provided with a base section shall be set on an 8 inch (200 mm) thick aggregate base course compacted to a minimum of 95 percent of the maximum density as determined by ASTM D698. Set precast section true and plumb. Seal all joints with preform flexible gasket material.
2. Do not build structures when air temperature is 32 deg F (0 deg C), or below.
3. Invert channels shall be smooth and semicircular in shape conforming to inside of adjacent sewer section. Make changes in direction of flow with a smooth curve of as large a radius as size of structure will permit. Make changes in size and grade of channels gradually and evenly. Construct invert channels by one of the listed methods:
 - a. Forming directly in concrete base of structure.
 - b. Building up with brick and mortar.
4. Floor of structure outside the channels shall be smooth and slope toward channels not less than 1 to 12 or more than 1 to 6. Bottom slab and benches shall be concrete.
5. The wall that supports access rungs or ladder shall be 90 deg vertical from the floor of structure to manhole cover.
6. Install steps and ladders per the manufacturer's recommendations. Steps and ladders shall not move or flex when used. All loose steps and ladders shall be replaced by the Contractor.
7. Install manhole frames and covers on a mortar bed, and flush with the finish pavement. Frames and covers shall not move when subject to vehicular traffic. Install a concrete collar around the frame to protect the frame from moving until the adjacent pavement is placed. In unpaved areas, the rim elevation shall be 2 inches (50 mm) above the adjacent finish grade. Install an 8 inch (203 mm) thick, by 12 inch (300 mm) concrete collar around the perimeter of the frame. Slope the top of the collar away from the frame.

3.6 CATCH BASIN INSTALLATION

- A. Construct catch basins to sizes and shapes indicated.
- B. Set frames and grates to elevations indicated.

3.7 STORMWATER INLET AND OUTLET INSTALLATION

- A. Construct inlet head walls, aprons, and sides of reinforced concrete.
- B. Construct riprap of broken stone.
- C. Install outlets that spill onto grade, anchored with concrete.
- D. Install outlets that spill onto grade, with flared end sections that match pipe.
- E. Construct energy dissipaters at outlets.

3.8 CONNECTIONS

- A. Connect nonpressure, gravity-flow drainage piping in building's storm building drains specified in Division 22 Section FACILITY STORM DRAINAGE PIPING.
- B. Encase entire connection fitting, plus 6 inch (150 mm) overlap, with not less than 6 inches (150 mm) of concrete with 28-day compressive strength of 3000 psi (20.7 MPa).
- C. Make connections to existing piping and underground manholes.
 - 1. Use commercially manufactured wye fittings for piping branch connections. Remove section of existing pipe; install wye fitting into existing piping.
 - 2. Make branch connections from side into existing piping, NPS 4 to NPS 20 (DN 100 to DN 500). Remove section of existing pipe, install wye fitting into existing piping.
 - 3. Make branch connections from side into existing piping, NPS 21 (DN 525) or larger, or to underground manholes and structures by cutting into existing unit and creating an opening large enough to allow 3 inches (76 mm) of concrete to be packed around entering connection. Cut end of connection pipe passing through pipe or structure wall to conform to shape of and be flush with inside wall unless otherwise indicated. On outside of pipe, manhole, or structure wall, use epoxy-bonding compound as interface between new and existing concrete and piping materials.
 - 4. Protect existing piping, manholes, and structures to prevent concrete or debris from entering while making tap connections. Remove debris or other extraneous material that may accumulate.
- D. Pipe couplings, expansion joints, and deflection fittings with pressure ratings at least equal to piping rating may be used in applications below unless otherwise indicated.

1. Use nonpressure-type flexible couplings where required to join gravity-flow, nonpressure sewer piping unless otherwise indicated.
 - a. Unshielded flexible couplings for same or minor difference OD pipes.
 - b. Unshielded, increaser/reducer-pattern, flexible couplings for pipes with different OD.
 - c. Ring-type flexible couplings for piping of different sizes where annular space between smaller piping's OD and larger piping's ID permits installation.
2. Use pressure-type pipe couplings for force-main joints.

3.9 CLOSING ABANDONED STORM DRAINAGE SYSTEMS

- A. Abandoned Piping: Close open ends of abandoned underground piping indicated to remain in place. Include closures strong enough to withstand hydrostatic and earth pressures that may result after ends of abandoned piping have been closed. Use either procedure below:
 1. Close open ends of piping with at least 8 inch (203 mm) thick, brick masonry bulkheads.
 2. Close open ends of piping with threaded metal caps, plastic plugs, or other acceptable methods suitable for size and type of material being closed. Do not use wood plugs.
- B. Abandoned Manholes and Structures: Excavate around manholes and structures as required and use one procedure below:
 1. Remove manhole or structure and close open ends of remaining piping.
 2. Remove top of manhole or structure down to at least 36 inches (915 mm) below final grade. Fill to within 12 inches (300 mm) of top with stone, gravel, or compacted dirt. Fill to top with concrete.
- C. Backfill to grade according to Division 31 Section EARTH MOVING.

3.10 IDENTIFICATION

- A. Install green warning tape directly over piping and at outside edge of underground structures.

3.11 FIELD QUALITY CONTROL

- A. Inspect interior of piping to determine whether line displacement or other damage has occurred. Prior to final acceptance, provide a video record of all piping from the building to the municipal connection to show the lines are free from obstructions, properly sloped and joined.
 1. Submit separate reports for each system inspection.

2. Defects requiring correction include the following:
 - a. Alignment: Less than full diameter of inside of pipe is visible between structures.
 - b. Deflection: Flexible piping with deflection that prevents passage of ball or cylinder of size not less than 92.5 percent of piping diameter.
 - c. Damage: Crushed, broken, cracked, or otherwise damaged piping.
 - d. Infiltration: Water leakage into piping.
 - e. Exfiltration: Water leakage from or around piping.
3. Replace defective piping using new materials, and repeat inspections until defects are within allowances specified.
4. Reinspect and repeat procedure until results are satisfactory.

3.12 TESTING OF STORM SEWERS:

- A. Submit separate report for each test.
- B. Test new piping systems, and parts of existing systems that have been altered, extended, or repaired, for leaks and defects.
 1. Do not enclose, cover, or put into service before inspection and approval.
 2. Test completed piping systems according to requirements of authorities having jurisdiction.
 3. Schedule tests and inspections by authorities having jurisdiction with at least 24 hours advance notice.
 4. Submit separate report for each test.
 5. Air test gravity sewers. Concrete Pipes conform to ASTM C924, Plastic Pipes conform to ASTM F1417, all other pipe material conform to ASTM C828 or C924, after consulting with pipe manufacturer. Testing of individual joints shall conform to ASTM C1103.
- C. Leaks and loss in test pressure constitute defects that must be repaired. Replace leaking piping using new materials, and repeat testing until leakage is within allowances specified.

3.13 CLEANING

- A. Clean interior of piping of dirt and superfluous materials. Flush with water.

--- E N D ---