

DEPARTMENT OF VETERANS AFFAIRS



**NATIONAL CEMETERY ADMINISTRATION
LEAVENWORTH NATIONAL CEMETERY**

ADMINISTRATION BUILDING RENOVATION AND CORTEGE PARKING

PROJECT NO. 897CM3019

Bid Documents
March 25, 2013

DOCUMENT 00 01 10
TABLE OF CONTENTS

DIVISION 00 - SPECIAL SECTIONS

00 01 15 List of Drawing Sheets

DIVISION 01 - GENERAL REQUIREMENTS

01 00 00 General Requirements
01 32 17 Network Analysis Schedules (Microsoft Project GANTT Chart)
01 33 23 Shop Drawings, Product Data, and Samples
01 45 29 Testing Laboratory Services
01 57 19 Temporary Environmental Controls
01 74 19 Construction Waste Management

DIVISION 02 - EXISTING CONDITIONS

02 41 00 Demolition and Site Clearing

DIVISION 03 - CONCRETE

03 30 53 Cast-In-Place Concrete (SHORT-FORM)
03 45 00 Precast Architectural Concrete

DIVISION 04 - MASONRY

Not Used

DIVISION 05 - METALS

Not Used

DIVISION 06 - WOOD, PLASTICS AND COMPOSITES

06 10 00 Rough Carpentry
06 20 00 Finish Carpentry

DIVISION 07 - THERMAL AND MOISTURE PROTECTION

07 21 13 Thermal Insulation
07 27 27 Air Barriers
07 46 23 Wood Siding
07 60 00 Flashing and Sheet Metal
07 84 00 Firestopping
07 92 00 Joint Sealants

DIVISION 08 - OPENINGS

08 11 13	Hollow Metal Doors and Frames
08 14 00	Interior Wood Doors
08 41 13	Aluminum-Framed Entrances and Storefronts
08 71 00	Door Hardware
08 80 00	Glazing

DIVISION 09 - FINISHES

09 29 00	Gypsum Board
09 30 13	Ceramic Tiling
09 65 13	Resilient Base and Accessories
09 68 00	Carpeting
09 91 00	Painting

DIVISION 10 - SPECIALTIES

10 14 00	Exterior Signage
10 28 00	Toilet and Bath Accessories
10 44 13	Fire Extinguisher Cabinets
10 44 16	Fire Extinguishers

DIVISION 11 - EQUIPMENT

Not Used

DIVISION 12 - FURNISHINGS

12 24 00	Window Shades
12 32 00	Manufactured Wood Casework
12 36 00	Countertops

DIVISION 13 - SPECIAL CONSTRUCTION

Not Used

DIVISION 14 - CONVEYING SYSTEMS

Not Used

DIVISION 22 - PLUMBING

22 05 11	Common Work Results For Plumbing
22 05 23	General-Duty Valves For Plumbing Piping
22 07 11	Plumbing Insulation
22 11 00	Facility Water Distribution
22 13 00	Facility Sanitary and Vent Piping
22 33 00	Electric Domestic Water Heaters
22 40 00	Plumbing Fixtures

DIVISION 23 - HEATING, VENTILATING, AND AIR CONDITIONING (HVAC)

23 05 11	Common Work Results For HVAC
23 05 93	Testing, Adjusting, and Balancing For HVAC
23 07 11	HVAC and Plumbing Insulation
23 31 00	HVAC Ducts and Casings
23 34 00	HVAC Fans
23 37 00	Air Outlets and Inlets

DIVISION 26 - ELECTRICAL

26 05 11	Requirements For Electrical Installations
26 05 21	Low-Voltage Electrical Power Conductors and Cables (600 Volts and Below)
26 05 26	Grounding and Bonding For Electrical Systems
26 05 33	Raceway and Boxes For Electrical Systems
26 24 16	Panelboards
26 27 26	Wiring Devices
26 51 00	Interior Lighting

DIVISION 27 - COMMUNICATIONS

27 05 11	Requirements for Communications Installations
27 05 33	Raceways and Boxes for Communications Systems
27 10 00	Network Cabling
27 11 00	Communications Equipment Room Fittings

DIVISION 28 - ELECTRONIC SAFETY AND SECURITY

28 31 00	Fire Detection and Alarm
----------	--------------------------

Leavenworth National Cemetery
Leavenworth, Kansas
Administration Building Renovation and Cortege Parking

VA Project 897CM3019
Bid Documents
March 25, 2013

DIVISION 31 - EARTHWORK

31 20 11 Earth Moving (Short Form)
31 23 19 Dewatering

DIVISION 32 - EXTERIOR IMPROVEMENTS

32 05 23 Cement and Concrete for Exterior Improvements
32 12 16 Asphalt Paving
32 17 23 Pavement Markings
32 90 00 Planting

DIVISION 33 - UTILITIES

Not Used

-- END --

SECTION 00 01 15
LIST OF DRAWING SHEETS

The drawings listed below accompanying this specification form a part of the contract.

DRAWING NO.	TITLE
X1.0	COVER SHEET
X1.1	TEMPORARY FACILITIES AND CONSTRUCTION SIGNAGE PLAN

SITE PLANNING

B1.0	TOPOGRAPHIC SURVEY
L1.0	SITE PREPARATION AND DEMOLITION PLAN
L1.1	SITE PREPARATION DETAILS
L2.0	SITE LAYOUT AND MATERIALS PLAN
L2.1	SITE MATERIALS DETAILS
L3.0	SITE GRADING PLAN
L4.0	SITE LANDSCAPE PLAN
L4.1	SITE LANDSCAPE DETAILS

ARCHITECTURAL

A-0.01	ARCHITECTURAL SYMBOLS AND DEFINITIONS
A-1.01	CODE REVIEW PLAN - LEVEL ONE
A-1.02	CODE DATA SHEET
A-2.01	LEVEL ONE FLOOR PLAN - DEMO
A-2.02	CEILING PLAN - DEMO
A-2.03	LEVEL ONE FLOOR PLAN
A-2.04	CEILING PLAN
A-3.01	EXTERIOR ELEVATIONS
A-4.01	BUILDING SECTIONS
A-6.01	EXTERIOR DETAILS
A-7.01	DOOR SCHEDULE, DETAILS, FRAME TYPES
A-8.01	INTERIOR ELEVATIONS AND DETAILS
A-8.02	INTERIOR WALL TYPES, DETAILS
A-9.01	ROOM FINISH SCHEDULE, FURNITURE AND FINISHES
A-9.02	BUILDING SIGNAGE

ELECTRICAL

E0.1	ELECTRICAL ABBREVIATIONS AND SYMBOLS
ED1.1	LOWER LEVEL ELECTRICAL DEMOLITION PLAN
ED1.2	LEVEL 1 ELECTRICAL DEMOLITION PLAN
E1.1	LOWER LEVEL ELECTRICAL POWER AND SPECIAL SYSTEMS PLAN
E1.2	LEVEL 1 ELECTRICAL POWER AND SPECIAL SYSTEMS PLAN
E2.2	ELECTICAL LIGHTING PLAN
E3.1	ELECTRICAL DIAGRAMS AND SCHEDULES

MECHANICAL

M0.1	MECHANICAL ABBREVIATIONS AND SYMBOLS
MD1.1	LEVEL 1 MECHANICAL DEMOLITION PLAN
M1.1	LEVEL 1 MECHANICAL PLAN

PLUMBING

P0.1	PLUMBING ABBREVIATIONS AND SYMBOLS
P1.1	LOWER LEVEL PLUMBING PLAN
P1.2	LEVEL 1 PLUMBING PLAN

STRUCTURAL

SS1.1	STRUCTURAL NOTES PARTIAL PLANS AND DETAILS
-------	--

- - - E N D - - -

SECTION 01 00 00
GENERAL REQUIREMENTS

TABLE OF CONTENTS

1.1 GENERAL INTENTION	1
1.2 STATEMENT OF BID ITEM(S)	2
1.3 SPECIFICATIONS AND DRAWINGS FOR CONTRACTOR	2
1.4 CONSTRUCTION SECURITY REQUIREMENTS.....	2
1.5 FIRE SAFETY.....	3
1.6 OPERATIONS AND STORAGE AREAS.....	5
1.7 ALTERATIONS.....	8
1.8 DISPOSAL AND RETENTION	9
1.9 PROTECTION OF EXISTING VEGETATION, STRUCTURES, EQUIPMENT, UTILITIES, AND IMPROVEMENTS.....	10
1.10 RESTORATION	11
1.11 PROFESSIONAL SURVEYING SERVICES	11
1.12 LAYOUT OF WORK.....	12
1.13 AS-BUILT DRAWINGS.....	13
1.14 USE OF ROADWAYS.....	13
1.15 TEMPORARY USE OF MECHANICAL AND ELECTRICAL EQUIPMENT	13
1.16 TEMPORARY TOILETS.....	14
1.17 AVAILABILITY AND USE OF UTILITY SERVICES.....	15
1.18 TESTS.....	16
1.19 INSTRUCTIONS.....	17
1.20 CONSTRUCTION SIGN.....	18
1.21 RELOCATED EQUIPMENT AND ITEMS.....	19
1.22 HISTORIC PRESERVATION	20

Leavenworth National Cemetery
Leavenworth, Kansas
Administration Building Renovation and Cortege Parking

VA Project 897CM3019
Bid Documents
March 25, 2013

1.23 PROJECT HEALTH AND SAFETY PLAN.....	20
--	----

SECTION 01 00 00
GENERAL REQUIREMENTS

1.1 GENERAL INTENTION

- A. A. Contractor shall completely prepare site for building renovation and roadway modification operations, including demolition and removal of existing walls and designated building and site components, and furnish labor and materials and perform work to renovate the administration building and add roadway cortege lanes, repave adjacent parking and roadway and other associated site work as required by drawings and specifications.
- B. Visits to the site by Bidders may be made only by appointment with the Cemetery Director.
- C. Offices of SmithGroupJJR, as Architect-Engineers, will render certain technical services during construction. Such services shall be considered as advisory to the Government and shall not be construed as expressing or implying a contractual act of the Government without affirmations by Contracting Officer or his duly authorized representative.
- D. All employees of general contractor and subcontractors shall comply with VA security management program and obtain permission of the VA police, be identified by project and employer, and restricted from unauthorized access.
- E. Prior to commencing work, general contractor shall provide proof that a OSHA designated "competent person" (CP) (29 CFR 1926.20(b)(2)) will maintain a presence at the work site whenever the general or subcontractors are present.
- F. Training:
 - 1. All employees of general contractor or subcontractors shall have the 10-hour OSHA Construction Safety course and/or other relevant competency training, as determined by COTR.
 - 2. Submit training records of all such employees for approval before the start of work.
- G. VHA Directive 2011-36, Safety and Health during Construction, dated 9/22/2011 in its entirety is made a part of this section

GENERAL REQUIREMENTS

1.2 STATEMENT OF BID ITEM(S)

- A. GENERAL CONSTRUCTION: Work includes general construction, establishment of temporary offices and restrooms, selective removal of existing building and site elements, administration building alterations, mechanical, electrical and structural work, roads, walks, grading, and drainage construction and certain other items as indicated on the plans and/or specifications.

1.3 SPECIFICATIONS AND DRAWINGS FOR CONTRACTOR

- A. AFTER AWARD OF CONTRACT, 1 set of electronic specifications and drawings will be furnished.
- B. Additional sets of drawings may be made by the Contractor, at Contractor's expense, from electronic files furnished by the Issuing Office.

1.4 CONSTRUCTION SECURITY REQUIREMENTS

- A. Security Plan:
1. The security plan defines both physical and administrative security procedures that will remain effective for the entire duration of the project.
 2. The General Contractor is responsible for assuring that all sub-contractors working on the project and their employees also comply with these regulations.
 3. No photography of VA premises is allowed without written permission of the COR.
 4. VA reserves the right to close down or shut down the project site and order General Contractor's employees off the premises in the event of a national emergency. The General Contractor may return to the site only with the written approval of the COR.
- B. Key Control:
1. The General Contractor shall turn over all permanent lock cylinders to the VA locksmith for permanent installation. See Section 08 71 00, DOOR HARDWARE and coordinate.
- E. Document Control:
- 1 The General Contractor is responsible for safekeeping of all drawings, project manual and other project information. This

GENERAL REQUIREMENTS

information shall be shared only with those with a specific need to accomplish the project.

1.5 FIRE SAFETY

A. Applicable Publications: Publications listed below form part of this Article to the extent referenced. Publications are referenced in text by basic designations only.

1. American Society for Testing and Materials (ASTM):

E84-2009a.....Surface Burning Characteristics of Building
Materials

2. National Fire Protection Association (NFPA):

10-2010.....Standard for Portable Fire Extinguishers

30-2008.....Flammable and Combustible Liquids Code

51B-2009.....Standard for Fire Prevention During Welding,
Cutting and Other Hot Work

70-2008.....National Electrical Code

241-2009.....Standard for Safeguarding Construction,
Alteration, and Demolition Operations

3. Occupational Safety and Health Administration (OSHA):

29 CFR 1926.....Safety and Health Regulations for Construction

B. Fire Safety Plan: Establish and maintain a fire protection program in accordance with 29 CFR 1926. Prior to start of work, prepare a plan detailing project-specific fire safety measures, including periodic status reports, and submit to COR/Cemetery Director for review for compliance with contract requirements in accordance with Section 01 33 23, SHOP DRAWINGS, PRODUCT DATA AND SAMPLES. Prior to any worker for the contractor or subcontractor's beginning work, they shall undergo a safety briefing provided by the General Contractor's competent person per OSHA requirements. This briefing shall include information on the construction limits, safety guidelines, means of egress, break areas, work hours, locations of restrooms, use of NCA equipment, etc. Documentation shall be provided to the COR that individuals have undergone the Contractor's safety briefing.

C. Site and Building Access: Maintain free and unobstructed access to emergency services and for fire, police and other emergency response forces in accordance with NFPA 241.

GENERAL REQUIREMENTS

- D. Separate temporary facilities, such as trailers, storage sheds, and dumpsters, from existing buildings and new construction by distances in accordance with NFPA 241. For small facilities with less than 6 m (20 feet) exposing overall length, separate by 3m (10 feet).
- E. Temporary Construction Partitions:
1. Install and maintain temporary construction partitions to provide smoke-tight separations between construction areas and adjoining areas. Construct partitions of gypsum board or treated plywood (flame spread rating of 25 or less in accordance with ASTM E84) on both sides of fire retardant treated wood or metal steel studs. Extend the partitions through suspended ceilings to floor slab deck or roof. Seal joints and penetrations. At door openings, install Class C, $\frac{3}{4}$ hour fire/smoke rated doors with self-closing devices.
 2. Close openings in smoke barriers and fire-rated construction to maintain fire ratings.
- F. Temporary Heating and Electrical: Install, use and maintain installations in accordance with 29 CFR 1926, NFPA 241 and NFPA 70.
- G. Means of Egress: Do not block exiting for occupied buildings, including paths from exits to roads. Minimize disruptions and coordinate with COR/Cemetery Director.
- H. Egress Routes for Construction Workers: Maintain free and unobstructed egress. Inspect daily. Report findings and corrective actions weekly to COR.
- I. Fire Extinguishers: Provide and maintain extinguishers in construction areas and temporary storage areas in accordance with 29 CFR 1926, NFPA 241 and NFPA 10.
- J. Flammable and Combustible Liquids: Store, dispense and use liquids in accordance with 29 CFR 1926, NFPA 241 and NFPA 30.
- K. Fire Hazard Prevention and Safety Inspections: Inspect entire construction areas weekly. Coordinate with, and report findings and corrective actions weekly to COR.
- L. Smoking: Smoking is prohibited in and adjacent to construction areas inside existing buildings and additions under construction. In separate and detached buildings under construction, smoking is prohibited except in designated smoking rest areas.
- M. Dispose of waste and debris in accordance with NFPA 241. Remove from buildings daily.

GENERAL REQUIREMENTS

- N. Perform other construction, alteration and demolition operations in accordance with 29 CFR 1926.

1.6 OPERATIONS AND STORAGE AREAS

- A. The Contractor shall confine all operations (including storage of materials) on Government premises to areas authorized or approved by the COR. The Contractor shall hold and save the Government, its officers and agents, free and harmless from liability of any nature occasioned by the Contractor's performance.
- B. Temporary buildings (e.g., storage trailers, office trailers) and utilities may be erected by the Contractor only with the approval of the COR and shall be built with labor and materials furnished by the Contractor without expense to the Government. The temporary buildings and utilities shall remain the property of the Contractor and shall be removed by the Contractor at its expense upon completion of the work. With the written consent of the COR, the buildings and utilities may be abandoned and need not be removed.
- C. The Contractor shall, under regulations prescribed by the COR, use only established roadways, or use temporary roadways constructed by the Contractor when and as authorized by the COR. When materials are transported in prosecuting the work, vehicles shall not be loaded beyond the loading capacity recommended by the manufacturer of the vehicle or prescribed by any Federal, State, or local law or regulation. When it is necessary to cross curbs or sidewalks, the Contractor shall protect them from damage. The Contractor shall repair or pay for the repair of any damaged curbs, sidewalks, or roads. **(FAR 52.236-10)**
- D. Working space and space available for storing materials shall be as determined by the COR.
- E. Workmen are subject to rules of the Cemetery applicable to their conduct.
- F. Execute work so as to interfere as little as possible with normal functioning of Cemetery as a whole, including operations of utility services, fire protection systems and any existing equipment, and with work being done by others.
1. Do not store materials and equipment in other than assigned areas.

GENERAL REQUIREMENTS

- G. Phasing: To insure such executions, the Contractor shall furnish the COR with a schedule of approximate dates on which the Contractor intends to accomplish work in each specific area of site, building or portion thereof. In addition, the Contractor shall notify the COR two weeks in advance of the proposed date of starting work in each specific area of site, building or portion thereof. Arrange such dates to insure accomplishment of this work in successive phases mutually agreeable to the Cemetery Director, COR and Contractor, as follows:
- H. Building will be will be vacated by the Government in accordance with the above phasing.
- I. When a building is turned over to Contractor, Contractor shall accept entire responsibility therefore.
1. The Contractor shall maintain a minimum temperature of 4 degrees C (40 degrees F) at all times, except as otherwise specified.
 2. The Contractor shall maintain in operating condition existing fire protection and alarm equipment. In connection with fire alarm equipment, the Contractor shall make arrangements for pre-inspection of the site with Fire Department or Company (Department of Veterans Affairs or municipal) whichever will be required to respond to an alarm from the Contractor's employee.
- J. Utilities Services: Maintain existing utility services for the Cemetery at all times. Provide temporary facilities, labor, materials, equipment, connections, and utilities to assure uninterrupted services. Where necessary to cut existing water, sewer or air pipes, or conduits, wires, cables, etc. of utility services or of fire protection systems and communications systems (including telephone), they shall be cut and capped at suitable places where shown; or, in absence of such indication, where directed by COR.
1. No utility service such as water, gas, steam, sewers or electricity, or fire protection systems and communications systems may be interrupted without prior approval of COR. Electrical work shall be accomplished with all affected circuits or equipment de-energized. When an electrical outage cannot be accomplished, work on any energized circuits or equipment shall not commence without the COR, and Cemetery Director's prior knowledge and written approval. Refer

GENERAL REQUIREMENTS

to specification Sections 26 05 11, REQUIREMENTS FOR ELECTRICAL
INSTALLATIONS, 27 05 11

2. The Contractor shall submit a request to interrupt any such services to COR, and Cemetery Director, in writing, 48 hours in advance of proposed interruption. Request shall state reason, date, exact time of, and approximate duration of such interruption.
 3. The Contractor will be advised (in writing) of approval of request, or of which other date and/or time such interruption will cause least inconvenience to operations of the Cemetery. Interruption time approved by the Cemetery may occur at other than Contractor's normal working hours.
 4. Major interruptions of any system must be requested, in writing, at least 15 calendar days prior to the desired time and shall be performed as directed by the COR.
 5. In case of a contract construction emergency, service will be interrupted on approval of COR. Such approval will be confirmed in writing as soon as practical.
- K. Abandoned Lines: All service lines such as wires, cables, conduits, ducts, pipes and the like, and their hangers or supports, which are to be abandoned but are not required to be entirely removed, shall be sealed, capped or plugged. The lines shall not be capped in finished areas, but shall be removed and sealed, capped or plugged in ceilings, within furred spaces, in unfinished areas, or within walls or partitions; so that they are completely behind the finished surfaces.
- L. To minimize interference of construction activities with flow of Cemetery traffic, comply with the following:
1. Keep roads, walks and entrances to grounds, to parking and to occupied areas of buildings clear of construction materials, debris and standing construction equipment and vehicles. Wherever excavation for new utility lines cross existing roads, at least one lane must be open to traffic at all times.
 2. Method and scheduling of required cutting, altering and removal of existing roads, walks and entrances must be approved by the COR.
- M. Coordinate the work for this contract with other construction operations as directed by COR. This includes the scheduling of traffic and the use of roadways, as specified in Article, USE OF ROADWAYS.

GENERAL REQUIREMENTS

N. Coordination of Construction with Cemetery Director: The burial activities at a National Cemetery shall take precedence over construction activities. The Contractor must cooperate and coordinate with the Cemetery Director, through the COR, in arranging construction schedule to cause the least possible interference with Cemetery activities in actual burial areas. Construction noise during the interment services shall not disturb the service. Trucks and workmen shall not pass through the service area during this period:

1. The Contractor is required to discontinue his work sufficiently in advance of Easter Sunday, Mother's Day, Father's Day, Memorial Day, Veteran's Day and/or Federal holidays, to permit him to clean up all areas of operation adjacent to existing burial plots before these dates.
2. Cleaning up shall include the removal of all equipment, tools, materials and debris and leaving the areas in a clean, neat condition.

1.7 ALTERATIONS

A. Survey: Before any work is started, the Contractor shall make a thorough survey with the COR areas of buildings in which alterations occur and areas which are anticipated routes of access, and furnish a report, signed by to the Contracting Officer. This report shall list by rooms and spaces:

1. Existing condition and types of resilient flooring, doors, windows, walls and other surfaces not required to be altered throughout affected areas of building.
2. Existence and conditions of items such as plumbing fixtures and accessories, electrical fixtures, equipment, venetian blinds, shades, etc., required by drawings to be either reused or relocated, or both.
3. Shall note any discrepancies between drawings and existing conditions at site.
4. Shall designate areas for working space, materials storage and routes of access to areas within buildings where alterations occur and which have been agreed upon by Contractor and COR.

B. Any items required by drawings to be either reused or relocated or both, found during this survey to be nonexistent, or in opinion of COR,

GENERAL REQUIREMENTS

to be in such condition that their use is impossible or impractical, shall be furnished and/or replaced by the Contractor with new items in accordance with specifications which will be furnished by the Government. Provided the contract work is changed by reason of this subparagraph B, the contract will be modified accordingly, under provisions of clause entitled "DIFFERING SITE CONDITIONS" (FAR 52.236-2) and "CHANGES" (FAR 52.243-4 and VAAR 852.236-88).

- C. Re-Survey: Thirty days before expected partial or final inspection date, the Contractor and COR together shall make a thorough re-survey of the areas of buildings involved. They shall furnish a report on conditions then existing, of resilient flooring, doors, windows, walls and other surfaces as compared with conditions of same as noted in first condition survey report:
1. Re-survey report shall also list any damage caused by the Contractor to such flooring and other surfaces, despite protection measures; and, will form the basis for determining extent of repair work required of the Contractor to restore damage caused by the Contractor's workmen in executing work of this contract.
- D. Protection: Provide the following protective measures:
1. Wherever existing roof surfaces are disturbed they shall be protected against water infiltration. In case of leaks, they shall be repaired immediately upon discovery.
 2. Temporary protection against damage for portions of existing structures and grounds where work is to be done, materials handled and equipment moved and/or relocated.
 3. Protect the interior of existing structures at all times, from damage, dust and weather inclemency. Wherever work is performed, floor surfaces that are to remain in place shall be adequately protected prior to starting work, and this protection shall be maintained intact until all work in the area is completed.

1.8 DISPOSAL AND RETENTION

- A. Materials and equipment accruing from work removed and from demolition of buildings or structures, or parts thereof, shall be disposed of as follows:
1. Reserved items which are to remain property of the Government are noted on drawings or in specifications as items to be stored. Items

GENERAL REQUIREMENTS

that remain property of the Government shall be removed or dislodged from present locations in such a manner as to prevent damage which would be detrimental to re-installation and reuse. Store such items where directed by COR.

2. Items not reserved shall become property of the Contractor and be removed by Contractor from the Cemetery.
3. Items of portable equipment and furnishings located in rooms and spaces in which work is to be done under this contract shall remain the property of the Government. When rooms and spaces are vacated by the Department of Veterans Affairs during the alteration period, such items which are NOT required by drawings and specifications to be either relocated or reused will be removed by the Government in advance of work to avoid interfering with Contractor's operation.

1.9 PROTECTION OF EXISTING VEGETATION, STRUCTURES, EQUIPMENT, UTILITIES, AND IMPROVEMENTS

- A. The Contractor shall preserve and protect all structures, equipment, and vegetation (such as trees, shrubs, and grass) on or adjacent to the work site, which are not to be removed and which do not unreasonably interfere with the work required under this contract. The Contractor shall only remove trees when specifically authorized to do so, and shall avoid damaging vegetation that will remain in place. If any limbs or branches of trees are broken during contract performance, or by the careless operation of equipment, or by workmen, the Contractor shall trim those limbs or branches with a clean cut and paint the cut with a tree-pruning compound as directed by the COR.
- B. The Contractor shall protect from damage all existing improvements and utilities at or near the work site and on adjacent property of a third party, the locations of which are made known to or should be known by the Contractor. The Contractor shall repair any damage to those facilities, including those that are the property of a third party, resulting from failure to comply with the requirements of this contract or failure to exercise reasonable care in performing the work. If the Contractor fails or refuses to repair the damage promptly, the COR may have the necessary work performed and charge the cost to the Contractor. **(FAR 52.236-9)**

GENERAL REQUIREMENTS

- C. Refer to Section 01 57 19, TEMPORARY ENVIRONMENTAL CONTROLS, for additional requirements on protecting vegetation, soils and the environment. Refer to Articles, "Alterations", "Restoration", and "Operations and Storage Areas" for additional instructions concerning repair of damage to structures and site improvements.

1.10 RESTORATION

- A. Remove, cut, alter, replace, patch and repair existing work as necessary to install new work. Except as otherwise shown or specified, do not cut, alter or remove any structural work, and do not disturb any ducts, plumbing, steam, gas, or electric work without approval of the COR. Existing work to be altered or extended and that is found to be defective in any way, shall be reported to the COR before it is disturbed. Materials and workmanship used in restoring work, shall conform in type and quality to that of original existing construction, except as otherwise shown or specified.
- B. Upon completion of contract, deliver work complete and undamaged. Existing work (walls, ceilings, partitions, floors, mechanical and electrical work, lawns, paving, roads, walks, etc.) disturbed or removed as a result of performing required new work, shall be patched, repaired, reinstalled, or replaced with new work, and refinished and left in as good condition as existed before commencing work.
- C. At the Contractor's own expense, the Contractor shall immediately restore to service and repair any damage caused by the Contractor's workmen to existing piping and conduits, wires, cables, etc., of utility services or of fire protection systems and communications systems (including telephone) which are indicated on drawings and which are not scheduled for discontinuance or abandonment.
- D. Expense of repairs to such utilities and systems not shown on drawings or locations of which are unknown will be covered by adjustment to contract time and price in accordance with clause entitled "CHANGES" (FAR 52.243-4 and VAAR 852.236-88) and "DIFFERING SITE CONDITIONS" (FAR 52.236-2).

1.11 PROFESSIONAL SURVEYING SERVICES

A registered professional land surveyor or registered civil engineer whose services are retained and paid for by the Contractor shall

GENERAL REQUIREMENTS

perform services specified herein and in other specification sections. The Contractor shall certify that the land surveyor or civil engineer is not one who is a regular employee of the Contractor, and that the land surveyor or civil engineer has no financial interest in this contract.

1.12 LAYOUT OF WORK

- A. The Contractor shall lay out the work from Government established base lines and bench marks indicated on the drawings, and shall be responsible for all measurements in connection with the layout. The Contractor shall furnish, at the Contractor's own expense, all stakes, templates, platforms, equipment, tools, materials, and labor required to lay out any part of the work. The Contractor shall be responsible for executing the work to the lines and grades that may be established or indicated by the COR. The Contractor shall also be responsible for maintaining and preserving all stakes and other marks established by the COR until authorized to remove them. If such marks are destroyed by the Contractor or through Contractor's negligence before their removal is authorized, the COR may replace them and deduct the expense of the replacement from any amounts due or to become due to the Contractor.

(FAR 52.236-17)

- B. Establish and plainly mark center lines and grades that are reasonably necessary to properly assure that location, orientation, and elevations established for each such structure and/or addition, roads, parking lots, are in accordance with lines and elevations shown on contract drawings.
- C. Following completion of general mass excavation and before any other permanent work is performed, establish and plainly mark (through use of appropriate batter boards or other means) sufficient additional survey control points or system of points as may be necessary to assure proper alignment, orientation, and grade of all major features of work.
1. Lines of elevations of all swales and interment areas.
 2. Lines and elevations of roads, streets and parking lots.

1.13 AS-BUILT DRAWINGS

- A. The Contractor shall maintain two full size sets of as-built drawings which will be kept current during construction of the project, which will include all contract changes, modifications and clarifications.
- B. All variations shall be shown in the same general detail as used in the contract drawings. To insure compliance, as-built drawings shall be made available for the COR's review, as often as requested.
- C. The Contractor shall deliver two approved completed sets of as-built drawings to the COR within 15 calendar days after each completed phase and after the acceptance of the project by the COR.
- D. Paragraphs A, B, & C shall also apply to all shop drawings.

1.14 USE OF ROADWAYS

- A. For hauling, use only established public roads and roads on Cemetery property and, when authorized by the COR, such temporary roads which are necessary in the performance of contract work. Temporary roads shall be constructed by the Contractor at the Contractor's expense. When necessary to cross curbing, sidewalks, or similar construction, they must be protected by well-constructed bridges.
- B. When new permanent roads are to be a part of this contract, the Contractor may construct them immediately to facilitate building operations. These roads may be used by all who have business thereon within zone of building operations.

1.15 TEMPORARY USE OF MECHANICAL AND ELECTRICAL EQUIPMENT

- A. Use of new installed mechanical and electrical equipment to provide heat, ventilation, plumbing, light and power will be permitted subject to compliance with the following provisions:
 - 1. Permission to use each unit or system must be given by COR. If the equipment is not installed and maintained in accordance with the following provisions, the COR will withdraw permission for use of the equipment.
 - 2. Electrical installations used by the equipment shall be completed in accordance with the drawings and specifications to prevent damage to the equipment and the electrical systems, i.e. transformers, relays, circuit breakers, fuses, conductors, and their overload elements

GENERAL REQUIREMENTS

- shall be properly sized, coordinated and adjusted. Voltage supplied to each item of equipment shall be verified to be correct and it shall be determined that motors are not overloaded. The electrical equipment shall be thoroughly cleaned before using it and again immediately before final inspection including vacuum cleaning and wiping clean interior and exterior surfaces.
3. Units shall be properly lubricated, balanced, and aligned. Vibrations must be eliminated.
 4. Automatic temperature control systems for preheat coils shall function properly and all safety controls shall function to prevent coil freeze-up damage.
 5. The air filtering system utilized shall be that which is designed for the system when complete, and all filter elements shall be replaced at completion of construction and prior to testing and balancing of system.
 6. All components of heat production and distribution system, metering equipment, condensate returns, and other auxiliary facilities used in temporary service shall be cleaned prior to use; maintained to prevent corrosion internally and externally during use; and cleaned, maintained and inspected prior to acceptance by the Government.
- B. Prior to final inspection, the equipment or parts used which show wear and tear beyond normal, shall be replaced with identical replacements, at no additional cost to the Government.
- C. This paragraph shall not reduce the requirements of the mechanical and electrical specifications sections.

1.16 TEMPORARY TOILETS

- A. Provide where directed, (for use of all Contractor's workmen) ample temporary sanitary toilet accommodations with suitable sewer and water connections, or when approved by COR provide suitable dry closets where directed. Keep such places clean and free from flies and all connections and appliances connected therewith are to be removed prior to completion of contract, and premises left perfectly clean.

1.17 AVAILABILITY AND USE OF UTILITY SERVICES

- A. The Government shall make all reasonably required amounts of utilities available to the Contractor from existing outlets and supplies, as specified in the contract. The amount to be paid by the Contractor for chargeable electrical services shall be the prevailing rates charged to the Government. The Contractor shall carefully conserve any utilities furnished without charge.
- B. The Contractor, at Contractor's expense and in a workmanlike manner satisfactory to the COR, shall install and maintain all necessary temporary connections and distribution lines, and all meters required to measure the amount of electricity used for the purpose of determining charges. Before final acceptance of the work by the Government, the Contractor shall remove all the temporary connections, distribution lines, meters, and associated paraphernalia.
- C. The Contractor shall install meters at the Contractor's expense and furnish the Cemetery a monthly record of the Contractor's usage of electricity as hereinafter specified.
- D. Heat: Furnish temporary heat necessary to prevent injury to work and materials through dampness and cold. Use of open salamanders or any temporary heating devices which may be fire hazards or may smoke and damage finished work, will not be permitted. Maintain minimum temperatures as specified for various materials:
- E. Electricity (for Construction and Testing): Furnish all temporary electric services.
 - 1. Obtain electricity by connecting to the Cemetery electrical distribution system. The Contractor shall meter and pay for electricity required for electric cranes and hoisting devices, electrical welding devices and any electrical heating devices providing temporary heat. Where not available the contractor shall supply power via portable generators at own expense.
- F. Water (for Construction and Testing): Furnish temporary water service.
 - 1. Obtain water by connecting to the Cemetery water distribution system. Provide reduced pressure backflow preventer at each connection. The Contractor shall install meters at the Contractor's expense and furnish the Cemetery a monthly record of the Contractor's usage of electricity as hereinafter specified.

GENERAL REQUIREMENTS

2. Maintain connections, pipe, fittings and fixtures and conserve water-use so none is wasted. Failure to stop leakage or other wastes will be cause for revocation (at COR's discretion) of use of water from the Cemetery's system.

1.18 TESTS

- A. Pre-test mechanical and electrical equipment and systems and make corrections required for proper operation of such systems before requesting final tests. Final test will not be conducted unless pre-tested.
- B. Conduct final tests required in various sections of specifications in presence of an authorized representative of the COR. Contractor shall furnish all labor, materials, equipment, instruments, and forms, to conduct and record such tests.
- C. Mechanical and electrical systems shall be balanced, controlled and coordinated. A system is defined as the entire complex which must be coordinated to work together during normal operation to produce results for which the system is designed. For example, air conditioning supply; air is only one part of entire system which provides comfort conditions for a building. Other related components are return air, exhaust air, hot water, controls and electricity, etc. Another example of a complex which involves several components of different disciplines is a burner installation. Efficient and acceptable burner operation depends upon the coordination and proper operation of fuel, combustion air, controls, and other related components.
- D. All related components as defined above shall be functioning when any system component is tested. Tests shall be completed within a reasonably short period of time during which operating and environmental conditions remain reasonably constant.
- E. Individual test result of any component, where required, will only be accepted when submitted with the test results of related components and of the entire system.

1.19 INSTRUCTIONS

- A. The Contractor shall furnish Maintenance and Operating manuals and verbal instructions when required by the various sections of the specifications and as hereinafter specified.
- B. Manuals: Maintenance and operating manuals (four copies each) for each separate piece of equipment shall be delivered to the COR coincidental with the delivery of the equipment to the job site. Manuals shall be complete, detailed guides for the maintenance and operation of equipment. They shall include complete information necessary for starting, adjusting, maintaining in continuous operation for long periods of time and dismantling and reassembling of the complete units and sub-assembly components. Manuals shall include an index covering all component parts clearly cross-referenced to diagrams and illustrations. Illustrations shall include "exploded" views showing and identifying each separate item. Emphasis shall be placed on the use of special tools and instruments. The function of each piece of equipment, component, accessory and control shall be clearly and thoroughly explained. All necessary precautions for the operation of the equipment and the reason for each precaution shall be clearly set forth. Manuals must reference the exact model, style and size of the piece of equipment and system being furnished. Manuals referencing equipment similar to but of a different model, style, and size than that furnished will not be accepted.
- C. Instructions: the Contractor shall provide qualified, factory-trained manufacturers' representatives to give detailed instructions to assigned Department of Veterans Affairs personnel in the operation and complete maintenance for each piece of equipment. All such training will be at the job site. These requirements are more specifically detailed in the various technical sections. Instructions for different items of equipment that are component parts of a complete system; shall be given in an integrated, progressive manner. All instructors for every piece of component equipment in a system shall be available until instructions for all items included in the system have been completed. This is to assure proper instruction in the operation of inter-related systems. All instruction periods shall be at such times as scheduled by the COR and shall be considered concluded only when the COR is

GENERAL REQUIREMENTS

satisfied in regard to complete and thorough coverage. The Department of Veterans Affairs reserves the right to request the removal of, and substitution for, any instructor who, in the opinion of the COR, does not demonstrate sufficient qualifications in accordance with requirements for instructors above.

1.20 CONSTRUCTION SIGN

- A. Provide a Construction Sign where directed by the COTR. All wood members shall be of framing lumber. Cover sign frame with 24 gage galvanized sheet steel nailed securely around edges and on all bearings. Provide three 4 inch by 4 inch posts (or equivalent round posts) set four feet into ground. Set bottom of sign level at three feet above ground and secure to posts with through bolts. Make posts full height of sign. Brace posts with two by four inch material as directed.
- B. Paint all surfaces of sign and posts with two coats of white gloss paint. Border and letters shall be of black gloss paint, except project title which shall be blue gloss paint.
- C. Maintain sign and remove it when directed by the COTR.
- D. Detail Drawing of construction sign showing required legend and other characteristics of sign is attached hereto and made a part of this specification.

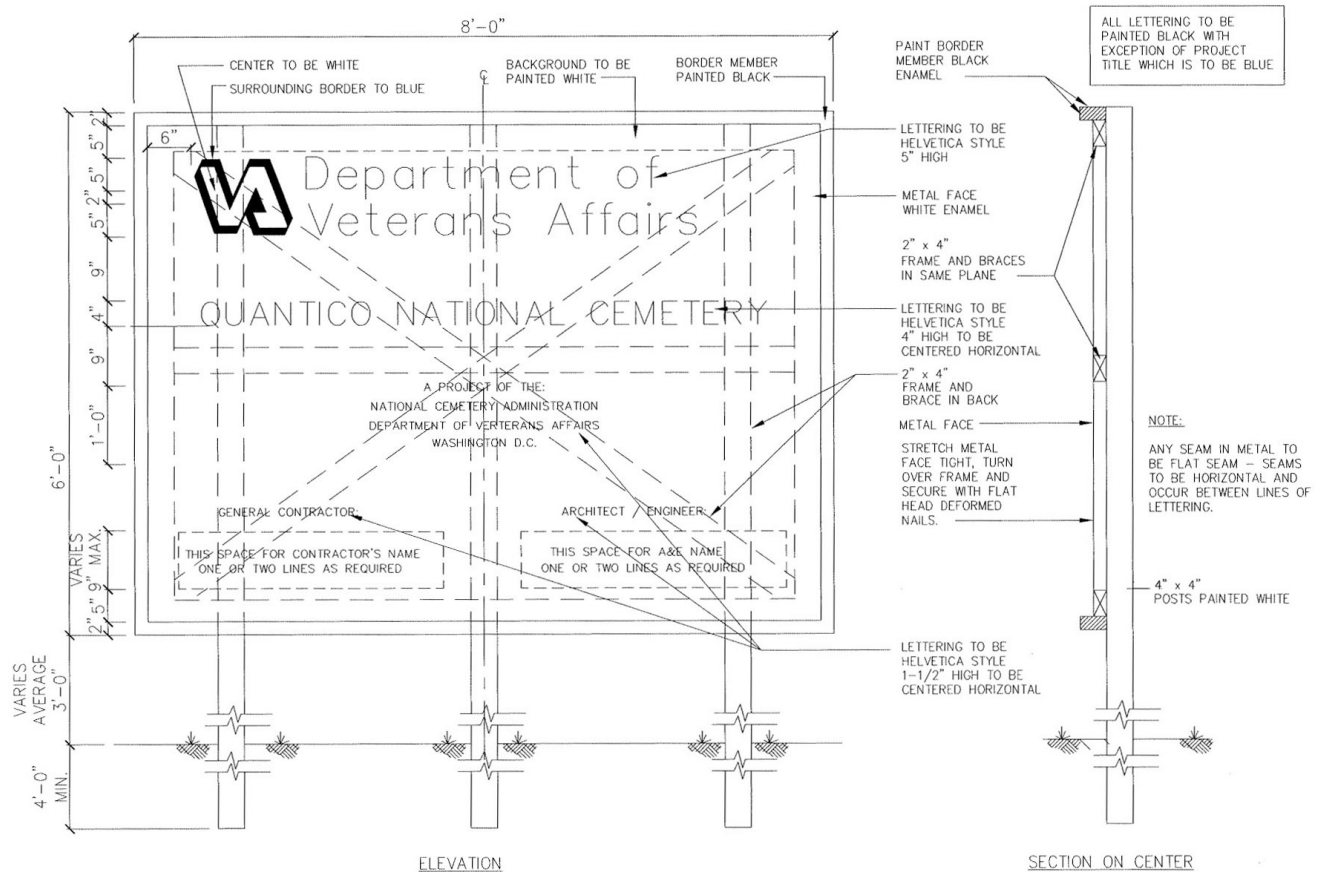

1.21 RELOCATED EQUIPMENT AND ITEMS

- A. Contractor shall disconnect, dismantle as necessary, remove and reinstall in new location, all existing equipment and items indicated by symbol "R" or otherwise shown to be relocated by the Contractor.
- B. Perform relocation of such equipment or items at such times and in such a manner as directed by the COR.
- C. Suitably cap existing service lines, such as water, drain, gas, air, and/or electrical, whenever such lines are disconnected from equipment to be relocated. Remove abandoned lines in finished areas and cap as specified herein before under paragraph "Abandoned Lines".
- D. Provide all mechanical and electrical service connections, fittings, fastenings and any other materials necessary for assembly and installation of relocated equipment; and leave such equipment in proper operating condition.
- E. All service lines such as noted above for relocated equipment shall be in place at point of relocation ready for use before any existing

GENERAL REQUIREMENTS

equipment is disconnected. Make relocated existing equipment ready for operation or use immediately after reinstallation.

1.22 HISTORIC PRESERVATION

Where the Contractor or any of the Contractor's employees, prior to, or during the construction work, are advised of or discover any possible archeological, historical and/or cultural resources, the Contractor shall immediately notify the COR verbally, and then with a written follow up.

1.23 PROJECT HEALTH AND SAFETY PLAN

A. Prior to commencing any construction, the Contractor shall submit a site specific Project Health and Safety Plan (PHSP). At a minimum, the PHSP shall cover the following topics:

1. Organizational structure (including Responsible Persons)
2. Site Characterization and Job Hazard Identification
3. Site Control and Security
4. Training
5. Medical Surveillance
6. PPE
7. Exposure Monitoring
8. Heat Stress
9. Spill Containment
10. Decontamination
11. Emergency Response

- - - E N D - - -

SECTION 01 32 17
NETWORK ANALYSIS SCHEDULES
(MICROSOFT PROJECT GANTT CHART)

PART 1 - GENERAL

1.1 DESCRIPTION:

- A. The Contractor shall develop a Microsoft Project 2003 (or later) Gantt Chart (bar chart) schedule demonstrating fulfillment of the contract requirements. The Contractor shall keep the network up-to-date in accordance with the requirements of this section. The Contractor shall utilize the plan for scheduling, coordinating and monitoring work under this contract (including all activities of subcontractors, equipment vendors and suppliers). The Gantt Chart will be utilized to satisfy time applications.

1.2 CONTRACTOR'S REPRESENTATIVE:

- A. The Contractor shall designate an in-house representative who will be responsible to prepare the schedule, review the schedule and report progress of the project to the Contracting Officer's Representative.
- B. The Contractor's in-house representative shall be given authority to act on behalf of the Contractor in fulfilling the requirements of this specification section. Such authority shall not be interrupted throughout the duration of the project.

1.3 COMPUTER PRODUCED SCHEDULES:

- A. The contractor shall provide to VA monthly computer processing of all computer produced schedules generated from monthly project updates. The Contractor shall provide to VA two (2) copies of the updated Microsoft Project Gantt Chart and an electronic copy of this data. This must be submitted with and substantively support the contractor's monthly payment request.
- B. The Contractor is responsible for the correctness and timeliness of the computer-produced reports. The Contractor is also responsible for the accurate and timely submittal of the updated project schedule.
- C. VA shall report errors in computer-produced reports to the Contractor's representative within ten (10) calendar days from receipt of reports. The Contractor shall reprocess the Gantt Chart and associated CDs, when requested by the Contracting Officers Representative, to correct errors that affect the schedule for the project.

1.4 THE COMPLETE PROJECT GANTT CHART SUBMITTAL:

- A. The Complete Project Microsoft Project Gantt Chart will contain work activities/events as necessary to fully detail the project schedule.
- B. Within ten (10) calendar days after receipt of the Notice to Proceed, the Contractor shall submit for the Contracting Officer's review, a Microsoft Project Gantt Chart and a CD. Each activity/event on the Gantt Chart schedule shall contain as a minimum, but not limited to, activity/event description, duration, start dates and finish dates. Activity constraints, not required by the contract, will not be accepted. Logic events (non-work) will be permitted where necessary to reflect proper sequence among work events, but must have zero duration.
- C. The complete working Gantt Chart shall reflect the Contractor's approach to scheduling the complete project. The final Gantt Chart in its original form shall contain no contract changes or delays that may have been incurred during the final Gantt Chart development period. It shall reflect the Contractors "AS BID" or "DAY 1" schedule. Changes and /or delays shall be entered at the first monthly update after the final Gantt Chart has been approved. The Contractor should provide their requests for time and supporting time extension analysis for contract time as a result of contract changes/delays, after this update, and in accordance with Article, ADJUSTMENT OF CONTRACT COMPLETION.
- D. Within ten (10) calendar days after receipt of the complete project Gantt Chart, the Contracting Officer or his representative, will do one or both of the following:
 1. Notify the Contractor concerning his actions, opinions, and objections.
 2. Schedule a meeting with the Contractor at, or near the job site, for joint review, correction or adjustment of the proposed plan. Within ten (10) calendar days after the joint review, the Contractor shall revise and shall submit two (2) copies of the revised Gantt Chart and a revised CD as specified to the Contracting Officer. The revised submission will be reviewed by the Contracting Officer and, if found to be as previously agreed upon, will be approved.

1.5 WORK ACTIVITY/EVENT AND COST DATA INFORMATION:

- A. The Contractor shall not be required to "cost load" the computerized Microsoft Project Gantt Chart. As part of this submission, the

Contractor shall provide a separate **Schedule of Costs** on AIA document G703. This Schedule of Costs shall reflect and contain all the same activities/events identified on the Gantt Chart.

- B. The Contractor and the Contracting Officer shall use this Schedule of Costs for monthly payment purposes as referenced in the General Conditions of this agreement.
- C. The Contractor and Contracting Officer shall agree on percentages for monthly work accomplished. The cumulative total amount of all cost loaded activities/events (including alternates) shall equal the total contract price.
- D. Prorate overhead, profit and general conditions on all work activities/events for the entire project. Negative work activity/event cost data will not be acceptable, except on VA issued contract changes.

1.6 GANTT CHART REQUIREMENTS:

- A. Show on the Gantt Chart the sequence and interdependence of work activities/events required for complete performance of all items of work. In preparing the Gantt Chart, the Contractor shall:
 - 1. Show the following on each work activity/event:
 - a. Concise description of the work represented by the activity/event.
 - b. Duration (in work days.)
 - 2. Show activities/events as:
 - a. Contractor's time required for submittal of shop drawings, templates, fabrication, delivery and similar pre-construction work.
 - b. Contracting Officer Representative's and Architect-Engineer's review and approval of shop drawings, equipment schedules, samples, template, or similar items.
 - c. Interruption of VA Cemetery utilities, delivery of Government furnished equipment, project phasing and any other specification requirements.
 - d. Test, balance and adjust various systems and pieces of equipment.
 - 3. Break up the work into activities/events of durations no longer than thirty (30) work days each, except as to non-construction activities/events (i.e., procurement of materials, delivery of equipment, concrete and asphalt curing) and any other

activities/events for which the Contracting Officer may approve the showing of a longer duration. The duration for VA approval of any required submittal, shop drawing, or other submittals shall not be less than ten (10) workdays. The construction time as determined by the Gantt Chart schedule from start to finish for any sub-phase, phase or the entire project shall not exceed the total contract duration. Describe work activities/events clearly, so the work is readily identifiable for assessment of completion.

Activities/events labeled "start," "continue," or "completion," are not specific and will not be allowed. Lead and lag time activities will not be acceptable.

4. Exterior Label Information: Provide the following information on an external label attached to each diskette(s):
 - a. VA project number and project location.
 - b. Name and telephone number of a point of contact, preferably the person who created the CD
 - c. The CD number and total number of CDs in the set
 - d. The project data status date.

1.7 PAYMENT TO THE CONTRACTOR:

- A. Monthly, the contractor shall submit the Gantt Chart updated for remaining activity durations and a Schedule of Costs updated for costs. AIA application and certification for payment documents G702 and G703 will be used. The payment request should reflect and be in accordance with the provisions of the following Article, PAYMENT AND PROGRESS REPORTING, as the basis upon which progress payments will be made pursuant to Article, PAYMENT UNDER FIXED-PRICE CONSTRUCTION CONTRACTS of Section GENERAL CONDITIONS. The Contractor is entitled to a monthly progress payment upon approval of estimates as determined from the currently approved updated Schedule of Costs unless, in special situations, the Contracting Officer permits an exception to this requirement. Monthly payment requests shall include: two (2) copies of the updated Microsoft Project Gantt Chart, a listing of all project schedule changes, and associated data, made at the update. These must be submitted with and substantively support the contractor's monthly application and certificate for payment request documents.
- B. When the Contractor fails or refuses to furnish to the Contracting Officer the information and the associated updated Gantt Chart data,

which, in the sole judgment of the Contracting Officer, are necessary for validating the monthly progress payment, the Contractor shall not be deemed to have provided supporting schedule data upon which progress payment may be reasonably determined.

1.8 PAYMENT AND PROGRESS REPORTING:

- A. Monthly job site progress meetings shall be held on dates mutually agreed to by the Contracting Officer (or Contracting Officer's Representative) and the Contractor. Presence of subcontractors during the progress meeting is optional unless required by the Contracting Officer (or Contracting Officer's Representative). Job progress will be reviewed to verify:
1. Actual start and/or finish dates for updated/completed activities/events.
 2. Remaining duration, required to complete each activity/event started, or scheduled to start, but not completed.
 3. Time and cost data for change orders, and supplemental agreements that are to be incorporated into the Gantt Chart.
 4. Percentage for completed and partially completed activities/events.
 5. Logic and duration revisions required by this section of the specifications.
 6. Activity/event duration and percent complete shall be updated independently.
- B. The Contractor shall submit a narrative report as a part of his monthly review and update, in a form agreed upon by the Contracting Officer. The narrative report shall include a description of problem areas; current and anticipated delaying factors and their estimated impact on performance of other activities/events and completion dates; and an explanation of corrective action taken or proposed. This report is in addition to the daily reports pursuant to the provisions of Article, DAILY REPORT OF WORKERS AND MATERIALS in the GENERAL CONDITIONS.
- C. As part of the monthly jobsite progress meeting, the General Contractor, specifically requested subcontractors and the Contracting Officers Representative shall meet to discuss the monthly updated schedule. The main emphasis shall be to address work activities to avoid slippage of project schedule and to identify any necessary actions required to maintain project schedule during the reporting period.

1.9 RESPONSIBILITY FOR COMPLETION:

- A. Whenever it becomes apparent from the monthly progress review meeting or the monthly computer-produced Gantt Chart schedule that phasing or contract completion dates will not be met, the Contractor shall execute some or all of the following remedial actions:
1. Increase construction manpower in such quantities and crafts as necessary to eliminate the backlog of work.
 2. Increase the number of working hours per shift, shifts per working day, working days per week, the amount of construction equipment, or any combination of the foregoing to eliminate the backlog of work.
 3. Reschedule the work in conformance with the specification requirements.
- B. Prior to proceeding with any of the above actions, the Contractor shall notify and obtain approval from the Contracting Officer for the proposed schedule changes. If such actions are approved, the revisions shall be incorporated by the Contractor into the Gantt Chart before the next update, at no additional cost to the Government.

1.10 CHANGES TO GANTT CHART SCHEDULE:

- A. Within ten (10) calendar days after VA acceptance and approval of any updated computer-produced schedule, the Contractor shall submit a revised Gantt Chart, the associated CDs, and a list of any activity/event changes including predecessors and successors for any of the following reasons:
1. Delay in completion of any activity/event or group of activities/events, which indicate an extension of the project completion by twenty (20) working days or 10 percent of the remaining project duration, whichever is less. Such delays which may be involved with contract changes, strikes, unusual weather, and other delays will not relieve the Contractor from the requirements specified unless the conditions are shown on the Gantt Chart as the direct cause for delaying the project beyond the acceptable limits.
 2. Delays in submittals, or deliveries, or work stoppage are encountered which make rescheduling of the work necessary.
 3. The schedule does not represent the actual prosecution and progress of the project.

4. When there is, or has been, a substantial revision to the activity/event costs of the network diagram regardless of the cause for these revisions.
- B. Revisions made under this paragraph, which affect the previously approved computer-produced schedules for Government furnished equipment, contract phase(s) and sub phase(s), utilities furnished by the Government to the Contractor, or any other previously contracted item, must be furnished in writing to the Contracting Officer for approval.
- C. Contracting Officer's approval for the revised Gantt Chart and all relevant data is contingent upon compliance with all other paragraphs of this section and any other previous agreements by the Contracting Officer or the Contracting Officer's Representative.
- D. The cost of revisions to the Gantt Chart resulting from contract changes will be included in the cost of the change.
- E. The cost of revisions to the Gantt Chart not resulting from contract changes is the responsibility of the Contractor.

1.11 ADJUSTMENT OF CONTRACT COMPLETION:

- A. The contract completion time will be adjusted only for causes specified in this contract. Request for an extension of the contract completion date by the Contractor shall be supported with a justification, Gantt Chart data and supporting evidence as the Contracting Officer may deem *necessary for determination as to whether or not the Contractor is* entitled to an extension of time under the provisions of the contract. Submission of proof based on revised activity/event logic, durations (in work days) and costs is obligatory to any approvals.
- B. The Contracting Officer's determination as to the total number of days of contract extension will be based upon the current computer-produced Gantt Chart schedule for the time period when the change took place and all other relevant information. The Contracting Officer will, within thirty (30) calendar days after receipt of such justification and supporting evidence, advise the Contractor in writing of his decision on the matter.
- C. The Contractor shall submit each request for a change in the contract completion date to the Contracting Officer in accordance with the provisions specified under Article, CHANGES, in the Section, GENERAL CONDITIONS. The Contractor shall include, as a part of each change

order proposal, a sketch showing all revisions, duration (in work days) changes, and cost changes, for work in question and its relationship to other activities on the approved network diagram.

- D. All delays due to non-work activities/events such as RFI's, WEATHER, STRIKES, and similar non-work activities/events shall be analyzed on a month by month basis.

- - - E N D - - -

SECTION 01 33 23
SHOP DRAWINGS, PRODUCT DATA, AND SAMPLES

- 1-1. Refer to Articles titled SPECIFICATIONS AND DRAWINGS FOR CONSTRUCTION (FAR 52.236-21) and, SPECIAL NOTES (VAAR 852.236-91), in GENERAL CONDITIONS.
- 1-2. For the purposes of this contract, samples (including laboratory samples to be tested), test reports, certificates, and manufacturers' literature and data shall also be subject to the previously referenced requirements. The following text refers to all items collectively as SUBMITTALS.
- 1-3. Submit for approval, all of the items specifically mentioned under the separate sections of the specification, with information sufficient to evidence full compliance with contract requirements. Materials, fabricated articles and the like to be installed in permanent work shall equal those of approved submittals. After an item has been approved, no change in brand or make will be permitted unless:
 - A. Satisfactory written evidence is presented to, and approved by Contracting Officer, that manufacturer cannot make scheduled delivery of approved item or;
 - B. Item delivered has been rejected and substitution of a suitable item is an urgent necessity or;
 - C. Other conditions become apparent which indicates approval of such substitute item to be in best interest of the Government.
- 1-4. Forward submittals in sufficient time to permit proper consideration and approval action by Government. Time submission to assure adequate lead time for procurement of contract - required items. Delays attributable to untimely and rejected submittals (including any laboratory samples to be tested) will not serve as a basis for extending contract time for completion.
- 1-5. Submittals will be reviewed for compliance with contract requirements by Architect-Engineer, and action thereon will be taken by COTR on behalf of the Contracting Officer.
- 1-6. Upon receipt of submittals, Architect-Engineer will assign a file number thereto. Contractor, in any subsequent correspondence, shall refer to this file and identification number to expedite replies relative to previously approved or disapproved submittals.

- 1-7. The Government reserves the right to require additional submittals, whether or not particularly mentioned in this contract. If additional submittals beyond those required by the contract are furnished pursuant to request therefor by Contracting Officer, adjustment in contract price and time will be made in accordance with Articles titled CHANGES (FAR 52.243-4) and CHANGES - SUPPLEMENT (VAAR 852.236-88) of the GENERAL CONDITIONS.
- 1-8. Schedules called for in specifications and shown on shop drawings shall be submitted for use and information of Department of Veterans Affairs and Architect-Engineer. However, the Contractor shall assume responsibility for coordinating and verifying schedules. The Contracting Officer and Architect-Engineer assumes no responsibility for checking schedules or layout drawings for exact sizes, exact numbers and detailed positioning of items.
- 1-9. Submittals must be submitted by Contractor only and shipped prepaid. Contracting Officer assumes no responsibility for checking quantities or exact numbers included in such submittals.
- A. Submit samples required by Section 09 06 00, SCHEDULE FOR FINISHES, in quadruplicate. Submit other samples in single units unless otherwise specified. Submit shop drawings, schedules, manufacturers' literature and data, and certificates in quadruplicate, except where a greater number is specified.
- B. Submittals will receive consideration only when covered by a transmittal letter signed by Contractor. Letter shall be sent via first class mail or email and shall contain the list of items, name of Cemetery, name of Contractor, contract number, applicable specification paragraph numbers, applicable drawing numbers (and other information required for exact identification of location for each item), manufacturer and brand, ASTM or Federal Specification Number (if any) and such additional information as may be required by specifications for particular item being furnished. In addition, catalogs shall be marked to indicate specific items submitted for approval.
1. A copy of letter must be enclosed with items, and any items received without identification letter will be considered "unclaimed goods" and held for a limited time only.
2. Each sample, certificate, manufacturers' literature and data shall be labeled to indicate the name and location of the Cemetery, name of Contractor, manufacturer, brand, contract number and ASTM or Federal Specification Number as applicable and location(s) on project.

3. Required certificates shall be signed by an authorized representative of manufacturer or supplier of material, and by Contractor.
- C. In addition to complying with the applicable requirements specified in preceding Article 1.9, samples which are required to have Laboratory Tests (those preceded by symbol "LT" under the separate sections of the specification shall be tested, at the expense of Contractor, in a commercial laboratory approved by Contracting Officer.
1. Laboratory shall furnish Contracting Officer with a certificate stating that it is fully equipped and qualified to perform intended work, is fully acquainted with specification requirements and intended use of materials and is an independent establishment in no way connected with organization of Contractor or with manufacturer or supplier of materials to be tested.
 2. Certificates shall also set forth a list of comparable projects upon which laboratory has performed similar functions during past five years.
 3. Samples and laboratory tests shall be sent directly to approved commercial testing laboratory.
 4. Contractor shall send a copy of transmittal letter to both COTR and to Architect-Engineer simultaneously with submission of material to a commercial testing laboratory.
 5. Laboratory test reports shall be sent directly to COTR for appropriate action.
 6. Laboratory reports shall list contract specification test requirements and a comparative list of the laboratory test results. When tests show that the material meets specification requirements, the laboratory shall so certify on test report.
 7. Laboratory test reports shall also include a recommendation for approval or disapproval of tested item.
- D. If submittal samples have been disapproved, resubmit new samples as soon as possible after notification of disapproval. Such new samples shall be marked "Resubmitted Sample" in addition to containing other previously specified information required on label and in transmittal letter.
- E. Approved samples will be kept on file by the COTR at the site until completion of contract, at which time such samples will be delivered to Contractor as Contractor's property. Where noted in technical sections of specifications, approved samples in good condition may be used in their proper locations in contract work. At completion of contract, samples that are not approved will be returned to Contractor only upon request and at Contractor's expense. Such request should be made prior

to completion of the contract. Disapproved samples that are not requested for return by Contractor will be discarded after completion of contract.

F. Submittal drawings (shop, erection or setting drawings) and schedules, required for work of various trades, shall be checked before submission by technically qualified employees of Contractor for accuracy, completeness and compliance with contract requirements. These drawings and schedules shall be stamped and signed by Contractor certifying to such check.

1. For each drawing required, submit one legible photographic paper or vellum reproducible.
 2. Reproducible shall be full size.
 3. Each drawing shall have marked thereon, proper descriptive title, including Cemetery location, project number, manufacturer's number, reference to contract drawing number, detail Section Number, and Specification Section Number.
 4. A space 120 mm by 125 mm (4-3/4 by 5 inches) shall be reserved on each drawing to accommodate approval or disapproval stamp.
 5. Submit drawings, ROLLED WITHIN A MAILING TUBE, fully protected for shipment.
 6. One reproducible print of approved or disapproved shop drawings will be forwarded to Contractor.
 7. When work is directly related and involves more than one trade, shop drawings shall be submitted to Architect-Engineer under one cover.
- 1-10. Samples (except laboratory samples), shop drawings, test reports, certificates and manufacturers' literature and data, shall be submitted for approval to

SmithGroupJJR

201 Depot Street, Second Floor

Ann Arbor, MI 48104

- 1-11. At the time of transmittal to the Architect-Engineer, the Contractor shall also send a copy of the complete submittal directly to the COTR.

- - - E N D - - -

SECTION 01 45 29
TESTING LABORATORY SERVICES

PART 1 - GENERAL

1.1 DESCRIPTION:

This section specifies materials testing activities and inspection services required during project construction to be provided by a Testing Laboratory retained by the Construction Contractor.

1.2 APPLICABLE PUBLICATIONS:

- A. The publications listed below form a part of this specification to the extent referenced. The publications are referred to in the text by the basic designation only.
- B. American Association of State Highway and Transportation Officials (AASHTO):
 - T27-11.....Standard Method of Test for Sieve Analysis of Fine and Coarse Aggregates
 - T96-02 (R2006).....Standard Method of Test for Resistance to Degradation of Small-Size Coarse Aggregate by Abrasion and Impact in the Los Angeles Machine
 - T99-10.....Standard Method of Test for Moisture-Density Relations of Soils Using a 2.5 Kg (5.5 lb.) Rammer and a 305 mm (12 in.) Drop
 - T104-99 (R2007).....Standard Method of Test for Soundness of Aggregate by Use of Sodium Sulfate or Magnesium Sulfate
 - T180-10.....Standard Method of Test for Moisture-Density Relations of Soils using a 4.54 kg (10 lb.) Rammer and a 457 mm (18 in.) Drop
 - T191-02 (R2006).....Standard Method of Test for Density of Soil In-Place by the Sand-Cone Method
- C. American Society for Testing and Materials (ASTM):
 - C31/C31M-10.....Standard Practice for Making and Curing Concrete Test Specimens in the Field
 - C33/C33M-11a.....Standard Specification for Concrete Aggregates
 - C39/C39M-12.....Standard Test Method for Compressive Strength of Cylindrical Concrete Specimens
 - C136-06.....Standard Test Method for Sieve Analysis of Fine and Coarse Aggregates
 - C138/C138M-10b.....Standard Test Method for Density (Unit Weight), Yield, and Air Content (Gravimetric) of Concrete

C172/C172M-10.....Standard Practice for Sampling Freshly Mixed
Concrete

C173/C173M-10b.....Standard Test Method for Air Content of freshly
Mixed Concrete by the Volumetric Method

C1019-11.....Standard Test Method for Sampling and Testing
Grout

C1064/C1064M-11.....Standard Test Method for Temperature of Freshly
Mixed Portland Cement Concrete

C1077-11c.....Standard Practice for Agencies Testing Concrete
and Concrete Aggregates for Use in Construction
and Criteria for Testing Agency Evaluation

D422-63(2007).....Standard Test Method for Particle-Size Analysis
of Soils

D698-07e1.....Standard Test Methods for Laboratory Compaction
Characteristics of Soil Using Standard Effort

D1140-00(2006).....Standard Test Methods for Amount of Material in
Soils Finer than No. 200 Sieve

D1188-07e1.....Standard Test Method for Bulk Specific Gravity
and Density of Compacted Bituminous Mixtures
Using Coated Samples

D1557-09.....Standard Test Methods for Laboratory Compaction
Characteristics of Soil Using Modified Effort
(56,000ft lbf/ft³ (2,700 KNm/m³))

D2166-06.....Standard Test Method for Unconfined Compressive
Strength of Cohesive Soil

D2167-08).....Standard Test Method for Density and Unit Weight
of Soil in Place by the Rubber Balloon Method

D2216-10.....Standard Test Methods for Laboratory
Determination of Water (Moisture) Content of
Soil and Rock by Mass

D2974-07a.....Standard Test Methods for Moisture, Ash, and
Organic Matter of Peat and Other Organic Soils

D3666-11.....Standard Specification for Minimum Requirements
for Agencies Testing and Inspecting Road and
Paving Materials

D3740-11.....Standard Practice for Minimum Requirements for
Agencies Engaged in Testing and/or Inspection
of Soil and Rock as used in Engineering Design
and Construction

D6938-10.....Standard Test Method for In-Place Density and
Water Content of Soil and Soil-Aggregate by
Nuclear Methods (Shallow Depth)
E329-11c.....Standard Specification for Agencies Engaged in
Construction Inspection, Testing, or Special
Inspection
E543-09.....Standard Specification for Agencies Performing
Non-Destructive Testing
E709-08.....Standard Guide for Magnetic Particle Examination
E1155-96 (R2008).....Determining FF Floor Flatness and FL Floor

1.3 REQUIREMENTS:

- A. Accreditation Requirements: Construction materials testing laboratories must be accredited by a laboratory accreditation authority and will be required to submit a copy of the Certificate of Accreditation and Scope of Accreditation. The laboratory's scope of accreditation must include the appropriate ASTM standards (i.e.; E329, C1077, D3666, D3740, A880, E543) listed in the technical sections of the specifications. Laboratories engaged in Hazardous Materials Testing shall meet the requirements of OSHA and EPA. The policy applies to the specific laboratory performing the actual testing, not just the "Corporate Office."
- B. Inspection and Testing: Testing laboratory shall inspect materials and workmanship and perform tests described herein and additional tests requested by COTR. When it appears materials furnished, or work performed by Contractor fail to meet construction contract requirements, Testing Laboratory shall direct attention of COTR to such failure.
- C. Written Reports: Testing laboratory shall submit test reports to COTR, Contractor, unless other arrangements are agreed to in writing by the COTR. Submit reports of tests that fail to meet construction contract requirements on colored paper.
- D. Verbal Reports: Give verbal notification to COTR immediately of any irregularity.

PART 2 - PRODUCTS (NOT USED)

PART 3 - EXECUTION

3.1 EARTHWORK:

- A. General: The Testing Laboratory shall provide qualified personnel, materials, equipment, and transportation as required to perform the services identified/required herein, within the agreed to schedule

and/or time frame. The work to be performed shall be as identified herein and shall include but not be limited to the following:

1. Observe fill and subgrades during proof-rolling to evaluate suitability of surface material to receive fill or base course. Provide recommendations to the COTR regarding suitability or unsuitability of areas where proof-rolling was observed. Where unsuitable results are observed, witness excavation of unsuitable material and recommend to COTR extent of removal and replacement of unsuitable materials and observe proof-rolling of replaced areas until satisfactory results are obtained.
2. Provide part time observation of fill placement and compaction and field density testing in building areas and provide part time observation of fill placement and compaction and field density testing in pavement areas to verify that earthwork compaction obtained is in accordance with contract documents.
3. Provide supervised geotechnical technician to inspect excavation, subsurface preparation, and backfill for structural fill.

B. Testing Compaction:

1. Determine maximum density and optimum moisture content for each type of fill, backfill and subgrade material used, in compliance with ASTM D1557.
2. Make field density tests in accordance with the primary testing method following ASTM D6938 wherever possible. Field density tests utilizing ASTM D2167 shall be utilized on a case by case basis only if there are problems with the validity of the results from the primary method due to specific site field conditions. Should the testing laboratory propose these alternative methods, they should provide satisfactory explanation to the COTR before the tests are conducted.
 - a. Building Slab Subgrade: At least one test of subgrade for every 185 m² (2000 square feet) of building slab, but in no case fewer than three tests. In each compacted fill layer, perform one test for every 185 m² (2000 square feet) of overlaying building slab, but in no case fewer than three tests.
 - b. Foundation Wall Backfill: One test per 30 m (100 feet) of each layer of compacted fill but in no case fewer than two tests.
 - c. Pavement Subgrade: One test for each 335 m² (400 square yards), but in no case fewer than two tests.

- d. Curb, Gutter, and Sidewalk: One test for each 90 m (300 feet), but in no case fewer than two tests.
 - e. Footing Subgrade: At least one test for each layer of soil on which footings will be placed. Subsequent verification and approval of each footing subgrade may be based on a visual comparison of each subgrade with related tested subgrade when acceptable to COTR. In each compacted fill layer below wall footings, perform one field density test for every 30 m (100 feet) of wall. Verify subgrade is level, all loose or disturbed soils have been removed, and correlate actual soil conditions observed with those indicated by test borings.
- C. Testing for Footing Bearing Capacity: Evaluate if suitable bearing capacity material is encountered in footing subgrade.
- D. Testing Materials: Test suitability of on-site and off-site borrow as directed by COTR.

3.2 LANDSCAPING:

- A. Test topsoil for organic materials, pH, phosphate, potash content, and gradation of particles.
 - 1. Test for organic material by using ASTM D2974.
 - 2. Determine percent of silt, sand, clay, and foreign materials such as rock, roots, and vegetation.
- B. Submit laboratory test report of topsoil to COTR.

3.3 ASPHALT CONCRETE PAVING:

- A. Aggregate Base Course:
 - 1. Determine maximum density and optimum moisture content for aggregate base material in accordance with ASTM D1557, Method D.
 - 2. Make a minimum of three field density tests on each day's final compaction on each aggregate course in accordance with ASTM D1556.
 - 3. Sample and test aggregate as necessary to insure compliance with specification requirements for gradation, wear, and soundness as specified in the applicable state highway standards and specifications.
- B. Asphalt Concrete:
 - 1. Aggregate: Sample and test aggregates in stock pile and hot-bins as necessary to insure compliance with specification requirements for

gradation (AASHTO T27), wear (AASHTO T96), and soundness (AASHTO T104).

2. Temperature: Check temperature of each load of asphalt concrete at mixing plant and at site of paving operation.
3. Density: Make a minimum of two field density tests in accordance with ASTM D1188 of asphalt base and surface course for each day's paving operation.

3.4 SITE WORK CONCRETE:

Test site work concrete including materials for concrete as required in Article CONCRETE of this section.

3.5 CONCRETE:

A. Batch Plant Inspection and Materials Testing:

1. Perform continuous batch plant inspection until concrete quality is established to satisfaction of COTR with concurrence of Contracting Officer and perform periodic inspections thereafter as determined by COTR.
2. Periodically inspect and test batch proportioning equipment for accuracy and report deficiencies to COTR.
3. Sample and test mix ingredients as necessary to insure compliance with specifications.
4. Sample and test aggregates daily and as necessary for moisture content. Test the dry rodded weight of the coarse aggregate whenever a sieve analysis is made, and when it appears there has been a change in the aggregate.
5. Certify, in duplicate, ingredients and proportions and amounts of ingredients in concrete conform to approved trial mixes. When concrete is batched or mixed off immediate building site, certify (by signing, initialing or stamping thereon) on delivery slips (duplicate) that ingredients in truck-load mixes conform to proportions of aggregate weight, cement factor, and water-cement ratio of approved trial mixes.

B. Field Inspection and Materials Testing:

1. Provide a technician at site of placement at all times to perform concrete sampling and testing.
2. Review the delivery tickets of the ready-mix concrete trucks arriving on-site. Notify the Contractor if the concrete cannot be placed within the specified time limits or if the type of concrete delivered is incorrect. Reject any loads that do not comply with the

Specification requirements. Rejected loads are to be removed from the site at the Contractor's expense. Any rejected concrete that is placed will be subject to removal.

3. Take concrete samples at point of placement in accordance with ASTM C172. Mold and cure compression test cylinders in accordance with ASTM C31. Make at least three cylinders for each 40 m³ (50 cubic yards) or less of each concrete type, and at least three cylinders for any one day's pour for each concrete type. Label each cylinder with an identification number. COTR may require additional cylinders to be molded and cured under job conditions.
4. Perform slump tests in accordance with ASTM C143. Test the first truck each day, and every time test cylinders are made.
5. Determine the air content of concrete per ASTM C173. For concrete required to be air-entrained, test the first truck and every 20 m³ (25 cubic yards) thereafter each day. For concrete not required to be air-entrained, test every 80 m³ (100 cubic yards) at random.
6. If slump or air content fall outside specified limits, make another test immediately from another portion of same batch.
7. Perform unit weight tests in compliance with ASTM C138 for normal weight concrete and ASTM C567 for lightweight concrete. Test the first truck and each time cylinders are made.
8. Notify laboratory technician at batch plant of mix irregularities and request materials and proportioning check.
9. Verify that specified mixing has been accomplished.
10. Environmental Conditions: Determine the temperature per ASTM C1064 for each truckload of concrete during hot weather and cold weather concreting operations:
 - a. When ambient air temperature falls below 4.4 degrees C (40 degrees F), record maximum and minimum air temperatures in each 24 hour period; record air temperature inside protective enclosure; record minimum temperature of surface of hardened concrete.
 - b. When ambient air temperature rises above 29.4 degrees C (85 degrees F), record maximum and minimum air temperature in each 24 hour period; record minimum relative humidity; record maximum wind velocity; record maximum temperature of surface of hardened concrete.
11. Inspect the reinforcing steel placement, including bar size, bar spacing, top and bottom concrete cover, proper tie into the chairs, and grade of steel prior to concrete placement. Submit detailed report of observations.

12. Observe conveying, placement, and consolidation of concrete for conformance to specifications.
 13. Observe condition of formed surfaces upon removal of formwork prior to repair of surface defects and observe repair of surface defects.
 14. Observe curing procedures for conformance with specifications, record dates of concrete placement, start of preliminary curing, start of final curing, end of curing period.
 15. Observe preparations for placement of concrete:
 - a. Inspect handling, conveying, and placing equipment, inspect vibrating and compaction equipment.
 - b. Inspect preparation of construction, expansion, and isolation joints.
 16. Observe preparations for protection from hot weather, cold weather, sun, and rain, and preparations for curing.
 17. Observe concrete mixing:
 - a. Monitor and record amount of water added at project site.
 - b. Observe minimum and maximum mixing times.
 18. Measure concrete flatwork for levelness and flatness as follows:
 - a. Perform Floor Tolerance Measurements F_F and F_L in accordance with ASTM E1155. Calculate the actual overall F- numbers using the inferior/superior area method.
 - b. Perform all floor tolerance measurements within 48 hours after slab installation and prior to removal of shoring and formwork.
 - c. Provide the Contractor and the COTR with the results of all profile tests, including a running tabulation of the overall F_F and F_L values for all slabs installed to date, within 72 hours after each slab installation.
 19. Other inspections:
 - a. Grouting under base plates.
 - b. Grouting anchor bolts and reinforcing steel in hardened concrete.
- C. Laboratory Tests of Field Samples:
1. Test compression test cylinders for strength in accordance with ASTM C39. For each test series, test one cylinder at 7 days and one cylinder at 28 days. Use remaining cylinder as a spare tested as directed by COTR. Compile laboratory test reports as follows: Compressive strength test shall be result of one cylinder, except when one cylinder shows evidence of improper sampling, molding or testing, in which case it shall be discarded and strength of spare cylinder shall be used.

2. Make weight tests of hardened lightweight structural concrete in accordance with ASTM C567.
3. Furnish certified compression test reports (duplicate) to COTR. In test report, indicate the following information:
 - a. Cylinder identification number and date cast.
 - b. Specific location at which test samples were taken.
 - c. Type of concrete, slump, and percent air.
 - d. Compressive strength of concrete in MPa (psi).
 - e. Weight of lightweight structural concrete in kg/m^3 (pounds per cubic feet).
 - f. Weather conditions during placing.
 - g. Temperature of concrete in each test cylinder when test cylinder was molded.
 - h. Maximum and minimum ambient temperature during placing.
 - i. Ambient temperature when concrete sample in test cylinder was taken.
 - j. Date delivered to laboratory and date tested.

3.6 MASONRY:

A. Mortar Tests:

1. Laboratory compressive strength test:
 - a. Comply with ASTM C780.
 - b. Obtain samples during or immediately after discharge from batch mixer.
 - c. Furnish molds with 50 mm (2 inch), 3 compartment gang cube.
 - d. Test one sample at 7 days and 2 samples at 28 days.
2. Two tests during first week of operation; one test per week after initial test until masonry completion.

B. Grout Tests:

1. Laboratory compressive strength test:
 - a. Comply with ASTM C1019.
 - b. Test one sample at 7 days and 2 samples at 28 days.
 - c. Perform test for each 230 m^2 (2500 square feet) of masonry.

C. Masonry Unit Tests:

1. Laboratory Compressive Strength Test:
 - a. Comply with ASTM C140.
 - b. Test 3 samples for each 460 m^2 (5000 square feet) of wall area.

3.18 TYPE OF TEST:

Approximate Number of Tests Required

A. Earthwork:

Soils:

Laboratory Compaction Test, Soils: (ASTM D1557)	1
Field Density, Soils (AASHTO T191, T205, or T238)	2

B. Landscaping:

Topsoil Test	1
--------------	---

C. Aggregate Base:

Laboratory Compaction, (ASTM D1557)	1
Field Density, (ASTM D1556)	2
Aggregate, Base Course Gradation (AASHTO T27)	1
Wear (AASHTO T96)	1
Soundness (AASHTO T104)	1

D. Asphalt Concrete:

Field Density, ASTM D1188	1
Aggregate, Asphalt Concrete Gradation (AASHTO T27)	1
Wear (AASHTO T96)	1
Soundness (AASHTO T104)	1

E. Concrete:

Making and Curing Concrete Test Cylinders (ASTM C31)	1
Compressive Strength, Test Cylinders (ASTM C39)	1
Concrete Slump Test (ASTM C143)	1
Concrete Air Content Test (ASTM C173)	1
Aggregate, Normal Weight: Gradation (ASTM C33)	1
Deleterious Substances (ASTM C33)	1
Soundness (ASTM C33)	1
Abrasion (ASTM C33)	1
Flatness and Levelness Readings (ASTM E1155) (number of days)	1

F. Masonry:

Making and Curing Test Cubes (ASTM C109)	1
Compressive Strength, Test Cubes (ASTM C109)	1
Sampling and Testing Mortar, Comp. Strength (ASTM C780)	1
Sampling and Testing Grout, Comp. Strength (ASTM C1019)	1
Masonry Unit, Compressive Strength (ASTM C140)	1
Prism Tests (ASTM C1314)	1

Leavenworth National Cemetery
Leavenworth, Kansas
Restroom Addition for Administration Building

VA Project 897CM3019
Bid Documents
March 25, 2013

G. Inspection:

Technical Personnel (Man-days)

5

- - - E N D - - -

THIS PAGE INTENTIONALLY LEFT BLANK

SECTION 01 57 19
TEMPORARY ENVIRONMENTAL CONTROLS

PART 1 - GENERAL

1.1 DESCRIPTION

- A. This section specifies the control of environmental pollution and damage that the Contractor must consider for air, water, and land resources. It includes management of visual aesthetics, noise, solid waste, radiant energy, and radioactive materials, as well as other pollutants and resources encountered or generated by the Contractor. The Contractor is obligated to consider specified control measures with the costs included within the various contract items of work.
- B. Environmental pollution and damage is defined as the presence of chemical, physical, or biological elements or agents which:
 - 1. Adversely effect human health or welfare,
 - 2. Unfavorably alter ecological balances of importance to human life,
 - 3. Effect other species of importance to humankind, or;
 - 4. Degrade the utility of the environment for aesthetic, cultural, and historical purposes.
- C. Definitions of Pollutants:
 - 1. Chemical Waste: Petroleum products, bituminous materials, salts, acids, alkalis, herbicides, pesticides, organic chemicals, and inorganic wastes.
 - 2. Debris: Combustible and noncombustible wastes, such as leaves, tree trimmings, ashes, and waste materials resulting from construction or maintenance and repair work.
 - 3. Sediment: Soil and other debris that has been eroded and transported by runoff water.
 - 4. Solid Waste: Rubbish, debris, garbage, and other discarded solid materials resulting from industrial, commercial, and agricultural operations and from community activities.
 - 5. Surface Discharge: The term "Surface Discharge" implies that the water is discharged with possible sheeting action and subsequent soil erosion may occur. Waters that are surface discharged may terminate in drainage ditches, storm sewers, creeks, and/or "water of the United States" and would require a permit to discharge water from the governing agency.
 - 6. Rubbish: Combustible and noncombustible wastes such as paper, boxes, glass and crockery, metal and lumber scrap, tin cans, and bones.
 - 7. Sanitary Wastes:
 - a. Sewage: Domestic sanitary sewage and human and animal waste.

- b. Garbage: Refuse and scraps resulting from preparation, cooking, dispensing, and consumption of food.

1.2 QUALITY CONTROL

- A. Establish and maintain quality control for the environmental protection of all items set forth herein.
- B. Record on daily reports any problems in complying with laws, regulations, and ordinances. Note any corrective action taken.

1.3 REFERENCES

- A. The publications listed below form a part of this specification to the extent referenced. The publications are referred to in the text by basic designation only.
- B. U.S. National Archives and Records Administration (NARA):
33 CFR 328.....Definitions

1.4 SUBMITTALS

- A. In accordance with Section, 01 33 23, SHOP DRAWINGS, PRODUCT DATA, AND SAMPLES, furnish the following:
 - 1. Environmental Protection Plan: After the contract is awarded and prior to the commencement of the work, the Contractor shall meet with the COTR to discuss the proposed Environmental Protection Plan and to develop mutual understanding relative to details of environmental protection. Not more than 20 days after the meeting, the Contractor shall prepare and submit to the COTR for approval, a written and/or graphic Environmental Protection Plan including, but not limited to, the following:
 - a. Name(s) of person(s) within the Contractor's organization who is (are) responsible for ensuring adherence to the Environmental Protection Plan.
 - b. Name(s) and qualifications of person(s) responsible for manifesting hazardous waste to be removed from the site.
 - c. Name(s) and qualifications of person(s) responsible for training the Contractor's environmental protection personnel.
 - d. Description of the Contractor's environmental protection personnel training program.
 - e. A list of Federal, State, and local laws, regulations, and permits concerning environmental protection, pollution control, noise control and abatement that are applicable to the Contractor's proposed operations and the requirements imposed by those laws, regulations, and permits.
 - f. Methods for protection of features to be preserved within authorized work areas including trees, shrubs, vines, grasses,

ground cover, landscape features, air and water quality, fish and wildlife, soil, historical, and archeological and cultural resources.

- g. Procedures to provide the environmental protection that comply with the applicable laws and regulations. Describe the procedures to correct pollution of the environment due to accident, natural causes, or failure to follow the procedures as described in the Environmental Protection Plan.
 - h. Permits, licenses, and the location of the solid waste disposal area.
 - i. Drawings showing locations of any proposed temporary excavations or embankments for haul roads, , material storage areas, structures, sanitary facilities, and stockpiles of excess or spoil materials. Include as part of an Erosion Control Plan approved by the District Office of the U.S. Soil Conservation Service and the Department of Veterans Affairs.
 - j. Environmental Monitoring Plans for the job site including land, water, air, and noise.
 - k. Work Area Plan showing the proposed activity in each portion of the area and identifying the areas of limited use or nonuse. Plan should include measures for marking the limits of use areas. This plan may be incorporated within the Erosion Control Plan.
- B. Approval of the Contractor's Environmental Protection Plan will not relieve the Contractor of responsibility for adequate and continued control of pollutants and other environmental protection measures.

1.5 PROTECTION OF ENVIRONMENTAL RESOURCES

- A. Protect environmental resources within the project boundaries and those affected outside the limits of permanent work during the entire period of this contract. Confine activities to areas defined by the specifications and drawings.
 - B. Protection of Land Resources: Prior to construction, identify all land resources to be preserved within the work area. Do not remove, cut, deface, injure, or destroy land resources including trees, shrubs, vines, grasses, top soil, and land forms without permission from the COTR. Do not fasten or attach ropes, cables, or guys to trees for anchorage unless specifically authorized, or where special emergency use is permitted.
1. Work Area Limits: Prior to any construction, mark the areas that require work to be performed under this contract. Mark or fence isolated areas within the general work area that are to be saved and

- protected. Protect monuments, works of art, and markers before construction operations begin. Convey to all personnel the purpose of marking and protecting all necessary objects.
2. Protection of Landscape: Protect trees, shrubs, vines, grasses, land forms, and other landscape features shown on the drawings to be preserved by marking, fencing, or using any other approved techniques.
 - a. Box and protect from damage existing trees and shrubs to remain on the construction site.
 - b. Immediately repair all damage to existing trees and shrubs by trimming, cleaning, and painting with antiseptic tree paint.
 - c. Do not store building materials or perform construction activities closer to existing trees or shrubs than the farthest extension of their limbs.
 3. Reduction of Exposure of Unprotected Erodible Soils: Plan and conduct earthwork to minimize the duration of exposure of unprotected soils. Clear areas in reasonably sized increments only as needed to use. Form earthwork to final grade as shown. Immediately protect side slopes and back slopes upon completion of rough grading.
 4. Temporary Protection of Disturbed Areas: Construct diversion ditches, benches, and berms to retard and divert runoff from the construction site to protected drainage areas approved under paragraph 208 of the Clean Water Act.
 - a. Sediment Basins: Trap sediment from construction areas in temporary or permanent sediment basins that accommodate the runoff of a local 10-year (design year) storm. After each storm, pump the basins dry and remove the accumulated sediment. Control overflow/drainage with paved weirs or by vertical overflow pipes, draining from the surface.
 - b. Reuse or conserve the collected topsoil sediment as directed by the COTR. Topsoil use and requirements are specified in Section 31 20 11, EARTH MOVING.
 - c. Institute effluent quality monitoring programs as required by Federal, State, and local environmental agencies.
 5. Erosion and Sedimentation Control Devices: The erosion and sediment controls selected and maintained by the Contractor shall be such that water quality standards are not violated as a result of the Contractor's activities. Construct or install all temporary and permanent erosion and sedimentation control features shown. Maintain temporary erosion and sediment control measures such as berms, dikes,

- drains, sedimentation basins, grassing, and mulching, until permanent drainage and erosion control facilities are completed and operative.
6. Manage and control spoil areas on Government property to limit spoil to areas shown and prevent erosion of soil or sediment from entering nearby water courses or lakes.
 7. Protect adjacent areas from despoilment by temporary excavations and embankments.
 8. Handle and dispose of solid wastes in such a manner that will prevent contamination of the environment. Place solid wastes (excluding clearing debris) in containers that are emptied on a regular schedule. Transport all solid waste off Government property and dispose of waste in compliance with Federal, State, and local requirements.
 9. Store chemical waste away from the work areas in corrosion resistant containers and dispose of waste in accordance with Federal, State, and local regulations.
 10. Handle discarded materials other than those included in the solid waste category as directed by the COTR.
- C. Protection of Water Resources: Keep construction activities under surveillance, management, and control to avoid pollution of surface and ground waters and sewer systems. Implement management techniques to control water pollution by the listed construction activities that are included in this contract.
1. Washing and Curing Water: Do not allow wastewater directly derived from construction activities to enter water areas. Collect and place wastewater in retention ponds allowing the suspended material to settle, the pollutants to separate, or the water to evaporate.
 2. Control movement of materials and equipment at stream crossings during construction to prevent violation of water pollution control standards of the Federal, State, or local government.
 3. Monitor water areas affected by construction.
- D. Protection of Fish and Wildlife Resources: Keep construction activities under surveillance, management, and control to minimize interference with, disturbance of, or damage to fish and wildlife. Prior to beginning construction operations, list species that require specific attention along with measures for their protection.
- E. Protection of Air Resources: Keep construction activities under surveillance, management, and control to minimize pollution of air resources. Burning is not permitted on the job site.

1. Particulates: Control dust particles, aerosols, and gaseous by-products from all construction activities, processing, and preparation of materials (such as from asphaltic batch plants) at all times, including weekends, holidays, and hours when work is not in progress.
 2. Particulates Control: Maintain all excavations, stockpiles, haul roads, permanent and temporary access roads, plant sites, spoil areas, borrow areas, and all other work areas within or outside the project boundaries free from particulates which would cause a hazard or a nuisance. Sprinklering, chemical treatment of an approved type, light bituminous treatment, baghouse, scrubbers, electrostatic precipitators, or other methods are permitted to control particulates in the work area.
 3. Hydrocarbons and Carbon Monoxide: Control monoxide emissions from equipment to Federal and State allowable limits.
 4. Odors: Control odors of construction activities and prevent obnoxious odors from occurring.
- F. Reduction of Noise: Minimize noise using every action possible. Perform noise-producing work in less sensitive hours of the day or week as directed by the COTR. Maintain noise-produced work at or below the decibel levels and within the time periods specified.
1. Perform construction activities involving repetitive, high-level impact noise only between 8:00 a.m. and 6:00 p.m unless otherwise permitted by local ordinance or the COTR. Repetitive impact noise on the property shall not exceed the following dB limitations:

Time Duration of Impact Noise	Sound Level in dB
More than 12 minutes in any hour	70
Less than 30 seconds of any hour	85
Less than three minutes of any hour	80
Less than 12 minutes of any hour	75

2. Provide sound-deadening devices on equipment and take noise abatement measures that are necessary to comply with the requirements of this contract, consisting of, but not limited to, the following:
 - a. Maintain maximum permissible construction equipment noise levels at 15 m (50 feet) (dBA):

EARTHMOVING		MATERIALS HANDLING	
FRONT LOADERS	75	CONCRETE MIXERS	75
BACKHOES	75	CONCRETE PUMPS	75
DOZERS	75	CRANES	75
TRACTORS	75	DERRICKS IMPACT	75

EARTHMOVING		MATERIALS HANDLING	
SCAPERS	80	PILE DRIVERS	95
GRADERS	75	JACK HAMMERS	75
TRUCKS	75	ROCK DRILLS	80
PAVERS, STATIONARY	80	PNEUMATIC TOOLS	80
PUMPS	75	BLASTING	--
GENERATORS	75	SAWS	75
COMPRESSORS	75	VIBRATORS	75

- b. Use shields or other physical barriers to restrict noise transmission.
 - c. Provide soundproof housings or enclosures for noise-producing machinery.
 - d. Use efficient silencers on equipment air intakes.
 - e. Use efficient intake and exhaust mufflers on internal combustion engines that are maintained so equipment performs below noise levels specified.
 - f. Line hoppers and storage bins with sound deadening material.
 - g. Conduct truck loading, unloading, and hauling operations so that noise is kept to a minimum.
3. Measure sound level for noise exposure due to the construction at least once every five successive working days while work is being performed above 55 dB(A) noise level. Measure noise exposure at the property line or 15 m (50 feet) from the noise source, whichever is greater. Measure the sound levels on the A weighing network of a General Purpose sound level meter at slow response. To minimize the effect of reflective sound waves at buildings, take measurements at 900 to 1800 mm (three to six feet) in front of any building face. Submit the recorded information to the COTR noting any problems and the alternatives for mitigating actions.
- G. Restoration of Damaged Property: If any direct or indirect damage is done to public or private property resulting from any act, omission, neglect, or misconduct, the Contractor shall restore the damaged property to a condition equal to that existing before the damage at no additional cost to the Government. Repair, rebuild, or restore property as directed or make good such damage in an acceptable manner.
- H. Final Clean-up: On completion of project and after removal of all debris, rubbish, and temporary construction, Contractor shall leave the construction area in a clean condition satisfactory to the COTR. Cleaning shall include off the station disposal of all items and

Leavenworth National Cemetery
Leavenworth, Kansas
Administration Building Renovation and Cortège Parking

VA Project 897CM3019
Bid Documents
March 25, 2013

materials not required to be salvaged, as well as all debris and rubbish
resulting from demolition and new work operations.

- - - E N D - - -

SECTION 01 74 19
CONSTRUCTION WASTE MANAGEMENT

PART 1 - GENERAL

1.1 DESCRIPTION

- A. This section specifies the requirements for the management of non-hazardous building construction and demolition waste.
- B. Waste disposal in landfills shall be minimized to the greatest extent possible. Of the inevitable waste that is generated, as much of the waste material as economically feasible shall be salvaged, recycled or reused.
- C. Contractor shall use all reasonable means to divert construction and demolition waste from landfills and incinerators, and facilitate their salvage and recycle not limited to the following:
 - 1. Techniques to minimize waste generation.
 - 2. Sorting and separating of waste materials.
 - 3. Salvage of existing materials and items for reuse or resale.
 - 4. Recycling of materials that cannot be reused or sold.
- D. At a minimum the following waste categories shall be diverted from landfills:
 - 1. Soil.
 - 2. Inerts (eg, concrete, masonry and asphalt).
 - 3. Clean dimensional wood and palette wood.
 - 4. Green waste (biodegradable landscaping materials).
 - 5. Engineered wood products (plywood, particle board and I-joists, etc).
 - 6. Metal products (eg, steel, wire, beverage containers, copper, etc).
 - 7. Cardboard, paper and packaging.
 - 8. Bitumen roofing materials.
 - 9. Plastics (eg, ABS, PVC).
 - 10. Carpet and/or pad.
 - 11. Gypsum board.
 - 12. Insulation.
 - 13. Paint.
 - 14. Fluorescent lamps.

1.2 RELATED WORK

- A. Section 02 41 00, DEMOLITION.
- B. Section 01 00 00, GENERAL REQUIREMENTS.

1.3 QUALITY ASSURANCE

- A. Contractor shall practice efficient waste management when sizing, cutting and installing building products. Processes shall be employed to ensure the generation of as little waste as possible. Construction /Demolition waste includes products of the following:
1. Excess or unusable construction materials.
 2. Packaging used for construction products.
 3. Poor planning and/or layout.
 4. Construction error.
 5. Over ordering.
 6. Weather damage.
 7. Contamination.
 8. Mishandling.
 9. Breakage.
- B. Establish and maintain the management of non-hazardous building construction and demolition waste set forth herein. Conduct a site assessment to estimate the types of materials that will be generated by demolition and construction.
- C. Contractor shall develop and implement procedures to recycle construction and demolition waste to a minimum of 50 percent.
- D. Contractor shall be responsible for implementation of any special programs involving rebates or similar incentives related to recycling. Any revenues or savings obtained from salvage or recycling shall accrue to the contractor.
- E. Contractor shall provide all demolition, removal and legal disposal of materials. Contractor shall ensure that facilities used for recycling, reuse and disposal shall be permitted for the intended use to the extent required by local, state, federal regulations. The Whole Building Design Guide website <http://www.cwm.wbdg.org> provides a Construction Waste Management Database that contains information on companies that haul, collect, and process recyclable debris from construction projects.
- F. Contractor shall assign a specific area to facilitate separation of materials for reuse, salvage, recycling, and return. Such areas are to be kept neat and clean and clearly marked in order to avoid contamination or mixing of materials.

- G. Contractor shall provide on-site instructions and supervision of separation, handling, salvaging, recycling, reuse and return methods to be used by all parties during waste generating stages.
- H. Record on daily reports any problems in complying with laws, regulations and ordinances with corrective action taken.

1.4 TERMINOLOGY

- A. Class III Landfill: A landfill that accepts non-hazardous resources such as household, commercial and industrial waste resulting from construction, remodeling, repair and demolition operations.
- B. Clean: Untreated and unpainted; uncontaminated with adhesives, oils, solvents, mastics and like products.
- C. Construction and Demolition Waste: Includes all non-hazardous resources resulting from construction, remodeling, alterations, repair and demolition operations.
- D. Dismantle: The process of parting out a building in such a way as to preserve the usefulness of its materials and components.
- E. Disposal: Acceptance of solid wastes at a legally operating facility for the purpose of land filling (includes Class III landfills and inert fills).
- F. Inert Backfill Site: A location, other than inert fill or other disposal facility, to which inert materials are taken for the purpose of filling an excavation, shoring or other soil engineering operation.
- G. Inert Fill: A facility that can legally accept inert waste, such as asphalt and concrete exclusively for the purpose of disposal.
- H. Inert Solids/Inert Waste: Non-liquid solid resources including, but not limited to, soil and concrete that does not contain hazardous waste or soluble pollutants at concentrations in excess of water-quality objectives established by a regional water board, and does not contain significant quantities of decomposable solid resources.
- I. Mixed Debris: Loads that include commingled recyclable and non-recyclable materials generated at the construction site.
- J. Mixed Debris Recycling Facility: A solid resource processing facility that accepts loads of mixed construction and demolition debris for the purpose of recovering re-usable and recyclable materials and disposing non-recyclable materials.

- K. Permitted Waste Hauler: A company that holds a valid permit to collect and transport solid wastes from individuals or businesses for the purpose of recycling or disposal.
- L. Recycling: The process of sorting, cleansing, treating, and reconstituting materials for the purpose of using the altered form in the manufacture of a new product. Recycling does not include burning, incinerating or thermally destroying solid waste.
1. On-site Recycling - Materials that are sorted and processed on site for use in an altered state in the work, i.e. concrete crushed for use as a sub-base in paving.
 2. Off-site Recycling - Materials hauled to a location and used in an altered form in the manufacture of new products.
- M. Recycling Facility: An operation that can legally accept materials for the purpose of processing the materials into an altered form for the manufacture of new products. Depending on the types of materials accepted and operating procedures, a recycling facility may or may not be required to have a solid waste facilities permit or be regulated by the local enforcement agency.
- N. Reuse: Materials that are recovered for use in the same form, on-site or off-site.
- O. Return: To give back reusable items or unused products to vendors for credit.
- P. Salvage: To remove waste materials from the site for resale or re-use by a third party.
- Q. Source-Separated Materials: Materials that are sorted by type at the site for the purpose of reuse and recycling.
- R. Solid Waste: Materials that have been designated as non-recyclable and are discarded for the purposes of disposal.
- S. Transfer Station: A facility that can legally accept solid waste for the purpose of temporarily storing the materials for re-loading onto other trucks and transporting them to a landfill for disposal, or recovering some materials for re-use or recycling.

1.5 SUBMITTALS

- A. In accordance with Section 01 33 23, SHOP DRAWINGS, PRODUCT DATA, and SAMPLES, furnish the following:

- B. Prepare and submit to the COTR a written demolition debris management plan. The plan shall include, but not be limited to, the following information:
1. Procedures to be used for debris management.
 2. Techniques to be used to minimize waste generation.
 3. Analysis of the estimated job site waste to be generated:
 - a. List of each material and quantity to be salvaged, reused, recycled.
 - b. List of each material and quantity proposed to be taken to a landfill.
 4. Detailed description of the Means/Methods to be used for material handling.
 - a. On site: Material separation, storage, protection where applicable.
 - b. Off site: Transportation means and destination. Include list of materials.
 - 1) Description of materials to be site-separated and self-hauled to designated facilities.
 - 2) Description of mixed materials to be collected by designated waste haulers and removed from the site.
 - c. The names and locations of mixed debris reuse and recycling facilities or sites.
 - d. The names and locations of trash disposal landfill facilities or sites.
 - e. Documentation that the facilities or sites are approved to receive the materials.
- C. Designated Manager responsible for instructing personnel, supervising, documenting and administer over meetings relevant to the Waste Management Plan.
- D. Monthly summary of construction and demolition debris diversion and disposal, quantifying all materials generated at the work site and disposed of or diverted from disposal through recycling.

1.6 APPLICABLE PUBLICATIONS

- A Publications listed below form a part of this specification to the extent referenced. Publications are referenced by the basic designation only. In the event that criteria requirements conflict, the most stringent requirements shall be met.

B. U.S. Green Building Council (USGBC):

LEED Green Building Rating System for New Construction

PART 2 - PRODUCTS

2.1 MATERIALS

- A. List of each material and quantity to be salvaged, recycled, reused.
- B. List of each material and quantity proposed to be taken to a landfill.
- C. Material tracking data: Receiving parties, dates removed, transportation costs, weight tickets, tipping fees, manifests, invoices, net total costs or savings.

PART 3 - EXECUTION

3.1 COLLECTION

- A. Provide all necessary containers, bins and storage areas to facilitate effective waste management.
- B. Clearly identify containers, bins and storage areas so that recyclable materials are separated from trash and can be transported to respective recycling facility for processing.
- C. Hazardous wastes shall be separated, stored, disposed of according to local, state, federal regulations.

3.2 DISPOSAL

- A. Contractor shall be responsible for transporting and disposing of materials that cannot be delivered to a source-separated or mixed materials recycling facility to a transfer station or disposal facility that can accept the materials in accordance with state and federal regulations.
- B. Construction or demolition materials with no practical reuse or that cannot be salvaged or recycled shall be disposed of at a landfill or incinerator.

3.3 REPORT

- A. With each application for progress payment, submit a summary of construction and demolition debris diversion and disposal including beginning and ending dates of period covered.

- - - E N D - - -

SECTION 02 41 00
DEMOLITION AND SITE CLEARING

PART 1 - GENERAL

1.1 DESCRIPTION

This section specifies all site preparation work, demolition and removal of portions of buildings, and other structures.

1.2 RELATED WORK

- A. Demolition and removal of roads, walks, curbs, and on-grade slabs outside buildings to be demolished: Section 31 20 11, EARTH MOVING (SHORT FORM).
- B. Safety Requirements: GENERAL CONDITIONS Article, ACCIDENT PREVENTION.
- C. Disconnecting utility services prior to demolition: Section 01 00 00, GENERAL REQUIREMENTS.
- D. Reserved items that are to remain the property of the Government: Section 01 00 00, GENERAL REQUIREMENTS.
- E. Environmental Protection: Section 01 57 19, TEMPORARY ENVIRONMENTAL CONTROLS.
- F. Infectious Control: Section 01 00 00, GENERAL REQUIREMENTS, Article 1.7, INFECTION PREVENTION MEASURES.
- G. Waste Management: Section 01 74 19, CONSTRUCTION WASTE MANAGEMENT

1.3 PROTECTION

- A. Perform demolition in such manner as to eliminate hazards to persons and property; to minimize interference with use of adjacent areas, utilities and structures or interruption of use of such utilities; and to provide free passage to and from such adjacent areas of structures. Comply with requirements of GENERAL CONDITIONS Article, ACCIDENT PREVENTION.
- B. Provide safeguards, including warning signs, barricades, temporary fences, warning lights, and other similar items that are required for protection of all personnel during demolition and removal operations. Comply with requirements of Section 01 00 00, GENERAL REQUIREMENTS, Article 1.9 PROTECTION OF EXISTING VEGETATION, STRUCTURES, EQUIPMENT, UTILITIES AND IMPROVEMENTS.
- C. Maintain fences, barricades, lights, and other similar items around exposed excavations until such excavations have been completely filled.
- D. Provide enclosed dust chutes with control gates from each floor to carry debris to truck beds and govern flow of material into truck. Provide overhead bridges of tight board or prefabricated metal construction at dust chutes to protect persons and property from falling debris.
- E. Prevent spread of flying particles and dust. Sprinkle rubbish and debris with water to keep dust to a minimum. Do not use water if it results in

hazardous or objectionable condition such as, but not limited to; ice, flooding, or pollution. Vacuum and dust the work area daily.

F. In addition to previously listed fire and safety rules to be observed in performance of work, include following:

1. No wall or part of wall shall be permitted to fall outwardly from structures.
2. Wherever a cutting torch or other equipment that might cause a fire is used, provide and maintain fire extinguishers nearby ready for immediate use. Instruct all possible users in use of fire extinguishers.
3. Keep hydrants clear and accessible at all times. Prohibit debris from accumulating within a radius of 4500 mm (15 feet) of fire hydrants.

G. Before beginning any demolition work, the Contractor shall survey the site and examine the drawings and specifications to determine the extent of the work. The contractor shall take necessary precautions to avoid damages to existing items to remain in place, to be reused, or to remain the property of the Cemetery Property; any damaged items shall be repaired or replaced as approved by the COTR. The Contractor shall coordinate the work of this section with all other work and shall construct and maintain shoring, bracing, and supports as required. The Contractor shall ensure that structural elements are not overloaded and shall be responsible for increasing structural supports or adding new supports as may be required as a result of any cutting, removal, or demolition work performed under this contract. Do not overload structural elements. Provide new supports and reinforcement for existing construction weakened by demolition or removal works. Repairs, reinforcement, or structural replacement must have Resident Engineer's approval.

H. The work shall comply with the requirements of Section 01 57 19, TEMPORARY ENVIRONMENTAL CONTROLS.

I. The work shall comply with the requirements of Section 01 00 00, GENERAL REQUIREMENTS, Article 1.7 INFECTION PREVENTION MEASURES.

1.4 UTILITY SERVICES (NOT USED)

PART 2 - PRODUCTS (NOT USED)

PART 3 - EXECUTION

3.1 SITE CLEARING

A. General: Remove trees, shrubs, grass, and other vegetation, pavements, improvements, or obstructions, as required, to permit installation of new construction. Remove similar items elsewhere on site or premises as

specifically indicated. Removal includes digging out and off-site disposal of stumps and roots.

1. Cut minor roots and branches of trees indicated to remain in a clean and careful manner where such roots and branches obstruct installation of new construction.
- B. Erosion Control: Contractor shall provide erosion control measures to prevent erosion or displacement of soils and discharge of soil-bearing water runoff or airborne dust to adjacent properties and walkways. Contractor shall install silt fence and inlet protection as shown and as per requirements of the SWPPP, prior to any soil disturbance activities. Provide temporary seeding as required by the SWPPP.
- C. Maintain site controls in accordance with Storm Water Pollution Prevention Plan and repair as directed by COTR to sustain compliance with SPDES permit. Maintain all records as required by the SWPPP. Perform inspections as required by the SWPPP.
- D. Topsoil - On-site: Topsoil is defined as friable clay loam surface soil found in a depth of not less than 6 inches. Satisfactory topsoil is reasonably free and/or screened of subsoil, clay lumps, stones, and other objects over 1 inch in diameter, and without weeds, roots, and other objectionable material.
 1. Strip topsoil to whatever depths encountered in a manner to prevent intermingling with underlying subsoil or other objectionable material. Remove heavy growths of grass from areas before stripping.
 - a. Where existing trees are indicated to remain, leave existing topsoil in place within drip lines to prevent damage to root system.
 2. Stockpile topsoil in storage piles in areas indicated or directed. Construct storage piles to provide free drainage of surface water. Cover storage piles to prevent wind erosion in accordance with the Storm Water Pollution Prevention Plan. Refer to Division 2 Section 02900, "Landscape Work" for soil amendments required prior to spreading topsoil.
 - a. Stockpile shall be contained with erosion and sediment controls (silt fence) and stabilized if undisturbed in accordance with the Storm Water Pollution Prevention Plan.
 3. Dispose of unsuitable or excess topsoil as specified for disposal of waste material only after approval of the Architect.
- E. Clearing and Grubbing: Clear site of trees, shrubs, and other vegetation, except for those indicated to be left standing.

1. Completely remove stumps, roots, and other debris protruding through ground surface.
 2. Use only hand methods for grubbing inside drip line of trees indicated to remain.
 3. Fill depressions caused by clearing and grubbing operations with satisfactory soil material, unless further excavation or earthwork is indicated.
 - a. Place fill material in horizontal layers not exceeding 6 inches loose depth, and thoroughly compact each layer to a density equal to adjacent original ground.
- F. Removal of Improvements: Remove existing above-grade and below-grade improvements as indicated and as necessary to facilitate new construction.
- G. Abandonment or removal of certain underground pipe or conduits may be indicated on mechanical or electrical drawings and is included under work of related Division 15 and 16 Sections. Removing abandoned underground piping or conduits interfering with construction is included under this Section, except as indicated to be abandoned in-place.
- H. Continue maintenance of erosion controls in compliance with the Storm Water Pollution Prevention Plan until the work is completed and the threat of erosion is gone by either around surface stabilizer or lawn "grow-in" is at 85% complete. Temporary erosion control devices shall not be removed until the area is certified as being stabilized by the Qualified Inspector.

3.2 DEMOLITION

- A. Completely demolish and remove buildings and structures, including all appurtenances related or connected thereto, as noted below:
1. As required for installation of new utility service lines.
 2. To full depth within an area defined by hypothetical lines located 1500 mm (5 feet) outside building lines of new structures.
- B. Debris, including brick, concrete, stone, metals and similar materials shall become property of Contractor and shall be disposed of by him daily, off the Cemetery Property. Materials that cannot be removed daily shall be stored in areas specified by the COTR. Break up concrete slabs below grade that do not require removal from present location into pieces not exceeding 600 mm (24 inches) square to permit drainage. Contractor shall dispose debris in compliance with applicable federal, state or local permits, rules and/or regulations.
- C. Remove and legally dispose of all materials, other than earth to remain as part of project work. Materials that are located beneath the surface

THIS PAGE INTENTIONALLY LEFT BLANK

THIS PAGE INTENTIONALLY LEFT BLANK

SECTION 03 30 53
(SHORT-FORM) CAST-IN-PLACE CONCRETE

PART 1 - GENERAL

1.1 DESCRIPTION:

This section specifies cast-in-place structural concrete and material and mixes for other concrete.

1.2 RELATED WORK:

- A. Materials testing and inspection during construction: Section 01 45 29, TESTING LABORATORY SERVICES.
- B. Concrete walks, and similar exterior site work: Section 32 05 23, CEMENT AND CONCRETE FOR EXTERIOR IMPROVEMENTS.

1.3 TOLERANCES:

- A. ACI 117.
- B. Slab Finishes: ACI 117, F-number method in accordance with ASTM E1155.

1.4 REGULATORY REQUIREMENTS:

- A. ACI SP-66 ACI Detailing Manual
- B. ACI 318 - Building Code Requirements for Reinforced Concrete.

1.5 SUBMITTALS:

- A. Submit in accordance with Section 01 33 23, SHOP DRAWINGS, PRODUCT DATA, AND SAMPLES.
- B. Concrete Mix Design.
- C. Shop Drawings: Reinforcing steel: Complete shop drawings.
- D. Manufacturer's Certificates: Air-entraining admixture, chemical admixtures, curing compounds.

1.6 APPLICABLE PUBLICATIONS:

- A. Publications listed below form a part of this specification to extent referenced. Publications are referenced in text by basic designation only.
- B. American Concrete Institute (ACI):
 - 117R-06.....Tolerances for Concrete Construction and Materials
 - 211.1-91(R2002).....Proportions for Normal, Heavyweight, and Mass Concrete
 - 211.2-98(R2004).....Proportions for Structural Lightweight Concrete
 - 301-05.....Specification for Structural Concrete
 - 305R-06.....Hot Weather Concreting
 - 306R-2002.....Cold Weather Concreting
 - SP-66-04ACI Detailing Manual

- 318/318R-05.....Building Code Requirements for Reinforced
Concrete
- 347R-04.....Guide to Formwork for Concrete
- C. American Society for Testing And Materials (ASTM):
- A185-07.....Steel Welded Wire, Fabric, Plain for Concrete
Reinforcement
- A615/A615M-08.....Deformed and Plain Billet-Steel Bars for
Concrete Reinforcement
- A996/A996M-06.....Standard Specification for Rail-Steel and Axle-
Steel Deformed Bars for Concrete Reinforcement
- C31/C31M-08.....Making and Curing Concrete Test Specimens in the
Field
- C33-07.....Concrete Aggregates
- C39/C39M-05.....Compressive Strength of Cylindrical Concrete
Specimens
- C94/C94M-07.....Ready-Mixed Concrete
- C143/C143M-05.....Standard Test Method for Slump of Hydraulic
Cement Concrete
- C150-07.....Portland Cement
- C171-07.....Sheet Material for Curing Concrete
- C172-07.....Sampling Freshly Mixed Concrete
- C173-07.Air Content of Freshly Mixed Concrete by the Volumetric Method
- C192/C192M-07.....Making and Curing Concrete Test Specimens in the
Laboratory
- C231-08.....Air Content of Freshly Mixed Concrete by the
Pressure Method
- C260-06.....Air-Entraining Admixtures for Concrete
- C330-05.....Lightweight Aggregates for Structural Concrete
- C494/C494M-08.....Chemical Admixtures for Concrete
- C618-08.....Coal Fly Ash and Raw or Calcined Natural
Pozzolan for Use in Concrete
- D1751-04.Preformed Expansion Joint Fillers for Concrete Paving and
Structural Construction (Non-extruding and
Resilient Bituminous Types)
- D4397-02.....Polyethylene Sheeting for Construction,
Industrial and Agricultural Applications
- E1155-96(2008).....Determining F_F Floor Flatness and F_L Floor
Levelness Numbers

PART 2 - PRODUCTS

2.1 FORMS:

Wood, plywood, metal, or other materials, approved by Resident Engineer, of grade or type suitable to obtain type of finish specified.

2.2 MATERIALS:

- A. Portland Cement: ASTM C150, Type I or II.
- B. Fly Ash: ASTM C618, Class C or F including supplementary optional requirements relating to reactive aggregates and alkalis, and loss on ignition (LOI) not to exceed 5 percent.
- C. Coarse Aggregate: ASTM C33, Size 67. Size 467 may be used for footings and walls over 300 mm (12 inches) thick. Coarse aggregate for applied topping and metal pan stair fill shall be Size 7.
- D. Fine Aggregate: ASTM C33.
- E. Lightweight Aggregate for Structural Concrete: ASTM C330, Table 1
- F. Mixing Water: Fresh, clean, and potable.
- G. Air-Entraining Admixture: ASTM C260.
- H. Chemical Admixtures: ASTM C494.
- I. Vapor Barrier: ASTM D4397, 0.25 mm (10 mil).
- J. Reinforcing Steel: ASTM A615 or ASTM A996, deformed. See structural drawings for grade.
- K. Welded Wire Fabric: ASTM A185.
- L. Expansion Joint Filler: ASTM D1751.
- M. Sheet Materials for Curing Concrete: ASTM C171.
- N. Abrasive Aggregates: Aluminum oxide grains or emery grits.
- O. Liquid Hardener and Dustproofer: Fluosilicate solution or magnesium fluosilicate or zinc fluosilicate. Magnesium and zinc may be used separately or in combination as recommended by manufacturer.
- P. Liquid Densifier/Sealer: 100 percent active colorless aqueous silicate solution.
- Q. Grout, Non-Shrinking: Premixed ferrous or non-ferrous, mixed and applied in accordance with manufacturer's recommendations. Grout shall show no settlement or vertical drying shrinkage at 3 days or thereafter based on initial measurement made at time of placement, and produce a compressive strength of at least 18mpa (2500 psi) at 3 days and 35mpa (5000 psi) at 28 days.

2.3 CONCRETE MIXES:

- A. Design of concrete mixes using materials specified shall be the responsibility of the Contractor as set forth under Option C of ASTM C94.

- B. Compressive strength at 28 days shall be not less than 30 Mpa (4000 psi).
- C. Establish strength of concrete by testing prior to beginning concreting operation. Test consists of average of three cylinders made and cured in accordance with ASTM C192 and tested in accordance with ASTM C39.
- D. Maximum slump for vibrated concrete is 100 mm (4 inches) tested in accordance with ASTM C143.
- E. Cement and water factor (See Table I):

TABLE I - CEMENT AND WATER FACTORS FOR CONCRETE

Concrete: Strength	Non-Air-Entrained		Air-Entrained	
Min. 28 Day Comp. Str. MPa (psi)	Min. Cement kg/m ³ (lbs/c. yd)	Max. Water Cement Ratio	Min. Cement kg/m ³ (lbs/c. yd)	Max. Water Cement Ratio
35 (5000) ^{1,3}	375 (630)	0.45	385 (650)	0.40
30 (4000) ^{1,3}	325 (550)	0.55	340 (570)	0.50
25 (3000) ^{1,3}	280 (470)	0.65	290 (490)	0.55
25 (3000) ^{1,2}	300 (500)	*	310 (520)	*

- 1. If trial mixes are used, the proposed mix design shall achieve a compressive strength 8.3 MPa (1200 psi) in excess of f'c. For concrete strengths above 35 Mpa (5000 psi), the proposed mix design shall achieve a compressive strength 9.7 MPa (1400 psi) in excess of f'c.
- 2. Lightweight Structural Concrete. Pump mixes may require higher cement values.
- 3. For concrete exposed to high sulfate content soils maximum water cement ratio is 0.44.
- * Determined by Laboratory in accordance with ACI 211.1 for normal concrete or ACI 211.2 for lightweight structural concrete.

- F. Air-entrainment is required for all exterior concrete and as required for Section 32 05 23, CEMENT AND CONCRETE FOR EXTERIOR IMPROVEMENTS. Air content shall conform with the following tables:

**TABLE I - TOTAL AIR CONTENT
 FOR VARIOUS SIZES OF COARSE AGGREGATES (NORMAL CONCRETE)**

Nominal Maximum Size of Coarse Aggregate	Total Air Content Percentage by Volume
10 mm (3/8 in)	6 to 10
13 mm (1/2 in)	5 to 9
19 mm (3/4 in)	4 to 8
25 mm (1 in)	3 1/2 to 6 1/2
40 mm (1 1/2 in)	3 to 6

**TABLE II TOTAL AIR CONTENT
 AIR CONTENT OF LIGHTWEIGHT STRUCTURAL CONCRETE**

Nominal Maximum size of Total Air Content	Coarse Aggregate, mm's (Inches) Percentage by Volume
Greater than 10 mm (3/8 in) 4 to 8	10 mm (3/8 in) or less 5 to 9

2.4 BATCHING & MIXING:

- A. Store, batch, and mix materials as specified in ASTM C94.
 1. Job-Mixed: Concrete mixed at job site shall be mixed in a batch mixer in manner specified for stationary mixers in ASTM C94.
 2. Ready-Mixed: Ready-mixed concrete comply with ASTM C94, except use of non-agitating equipment for transporting concrete to the site will not be permitted. With each load of concrete delivered to project, ready-mixed concrete producer shall furnish, in duplicate, certification as required by ASTM C94.
 3. Mixing structural lightweight concrete: Charge mixer with 2/3 of total mixing water and all of the aggregate. Mix ingredients for not less than 30 seconds in a stationary mixer or not less than 10 revolutions at mixing speed in a truck mixer. Add remaining mixing water and other ingredients and continue mixing. Above procedure may be modified as recommended by aggregate producer.

PART 3 - EXECUTION

3.1 FORMWORK:

- A. Installation conform to ACI 347. Sufficiently tight to hold concrete without leakage, sufficiently braced to withstand vibration of concrete, and to carry, without appreciable deflection, all dead and live loads to which they may be subjected.

B. Treating and Wetting: Treat or wet contact forms as follows:

1. Coat plywood and board forms with non-staining form sealer. In hot weather cool forms by wetting with cool water just before concrete is placed.
2. Clean and coat removable metal forms with light form oil before reinforcement is placed. In hot weather cool metal forms by thoroughly wetting with water just before placing concrete.
3. Use sealer on reused plywood forms as specified for new material.

C. Inserts, sleeves, and similar items: Flashing reglets, masonry ties, anchors, inserts, wires, hangers, sleeves, boxes for floor hinges and other items specified as furnished under this and other sections of specifications and required to be in their final position at time concrete is placed shall be properly located, accurately positioned and built into construction, and maintained securely in place.

D. Construction Tolerances:

1. Contractor is responsible for setting and maintaining concrete formwork to assure erection of completed work within tolerances specified to accommodate installation or other rough and finish materials. Remedial work necessary for correcting excessive tolerances is the responsibility of the Contractor. Erected work that exceeds specified tolerance limits shall be remedied or removed and replaced, at no additional cost to the Government.
2. Permissible surface irregularities for various classes of materials are defined as "finishes" in specification sections covering individual materials. They are to be distinguished from tolerances specified which are applicable to surface irregularities of structural elements.

3.2 REINFORCEMENT:

Details of concrete reinforcement, unless otherwise shown, in accordance with ACI 318 and ACI SP-66. Support and securely tie reinforcing steel to prevent displacement during placing of concrete.

3.3 VAPOR BARRIER:

Except where membrane waterproofing is required, place interior concrete slabs on a continuous vapor barrier.

- A. Place 100 mm (4 inches) of fine granular fill over the vapor barrier to act as a blotter for concrete slab.
- B. Lap joints 150 mm (6 inches) and seal with a compatible pressure-sensitive tape.
- C. Patch punctures and tears.

3.4 PLACING CONCRETE:

- A. Remove water from excavations before concrete is placed. Remove hardened concrete, debris and other foreign materials from interior of forms, and from inside of mixing and conveying equipment. Obtain approval of Resident Engineer before placing concrete. Provide screeds at required elevations for concrete slabs.
- B. Before placing new concrete on or against concrete which has set, existing surfaces shall be roughened and cleaned free from all laitance, foreign matter, and loose particles.
- C. Convey concrete from mixer to final place of deposit by method which will prevent segregation or loss of ingredients. Do not deposit in work concrete that has attained its initial set or has contained its water or cement more than 1 1/2 hours. Do not allow concrete to drop freely more than 1500 mm (5 feet) in unexposed work nor more than 900 mm (3 feet) in exposed work. Place and consolidate concrete in horizontal layers not exceeding 300 mm (12 inches) in thickness. Consolidate concrete by spading, rodding, and mechanical vibrator. Do not secure vibrator to forms or reinforcement. Vibration shall be carried on continuously with placing of concrete.
- D. Hot weather placing of concrete: Follow recommendations of ACI 305R to prevent problems in the manufacturing, placing, and curing of concrete that can adversely affect the properties and serviceability of the hardened concrete.
- E. Cold weather placing of concrete: Follow recommendations of ACI 306R, to prevent freezing of thin sections less than 300 mm (12 inches) and to permit concrete to gain strength properly, except that use of calcium chloride shall not be permitted without written approval from Resident Engineer.

3.5 PROTECTION AND CURING:

Protect exposed surfaces of concrete from premature drying, wash by rain or running water, wind, mechanical injury, and excessively hot or cold temperature. Curing method shall be subject to approval by Resident Engineer.

3.6 FORM REMOVAL:

Forms remain in place until concrete has a sufficient strength to carry its own weight and loads supported. Removal of forms at any time is the Contractor's sole responsibility.

3.7 SURFACE PREPARATION:

Immediately after forms have been removed and work has been examined and approved by Resident Engineer, remove loose materials, and patch all

stone pockets, surface honeycomb, or similar deficiencies with cement mortar made with 1 part portland cement and 2 to 3 parts sand.

3.8 FINISHES:

A. Vertical and Overhead Surface Finishes:

1. Unfinished Areas: Vertical and overhead concrete surfaces exposed in unfinished areas, above suspended ceilings in manholes, and other unfinished areas exposed or concealed will not require additional finishing.
2. Interior and Exterior Exposed Areas (to be painted): Fins, burrs and similar projections on surface shall be knocked off flush by mechanical means approved by Resident Engineer and rubbed lightly with a fine abrasive stone or hone. Use an ample amount of water during rubbing without working up a lather of mortar or changing texture of concrete.
3. Interior and Exterior Exposed Areas (finished): Finished areas, unless otherwise shown, shall be given a grout finish of uniform color and shall have a smooth finish treated as follows:
 - a. After concrete has hardened and laitance, fins and burrs have been removed, scrub concrete with wire brushes. Clean stained concrete surfaces by use of a hone or stone.
 - b. Apply grout composed of 1 part portland cement and 1 part clean, fine sand (smaller than 600 micro-m (No. 30) sieve). Work grout into surface of concrete with cork floats or fiber brushes until all pits and honeycomb are filled.
 - c. After grout has hardened, but still plastic, remove surplus grout with a sponge rubber float and by rubbing with clean burlap.
 - d. In hot, dry weather use a fog spray to keep grout wet during setting period. Complete finish for any area in same day. Confine limits of finished areas to natural breaks in wall surface. Do not leave grout on concrete surface overnight.

B. Slab Finishes:

1. Scratch Finish: Slab surfaces to receive a bonded applied cementitious application shall all be thoroughly raked or wire broomed after partial setting (within 2 hours after placing) to roughen surface to insure a permanent bond between base slab and applied cementitious materials.
2. Floating: Allow water brought to surface by float used for rough finishing to evaporate before surface is again floated or troweled. Do not sprinkle dry cement on surface to absorb water.

3. Float Finish: Ramps, stair treads, and platforms, both interior and exterior, equipment pads, and slabs to receive non-cementitious materials, except as specified, shall be screened and floated to a smooth dense finish. After first floating, while surface is still soft, surfaces shall be checked for alignment using a straightedge or template. Correct high spots by cutting down with a trowel or similar tool and correct low spots by filling in with material of same composition as floor finish. Remove any surface projections on floated finish by rubbing or dry grinding. Refloat the slab to a uniform sandy texture.
4. Steel Trowel Finish: Applied toppings, concrete surfaces to receive resilient floor covering or carpet, future floor roof and all monolithic concrete floor slabs exposed in finished work and for which no other finish is shown or specified shall be steel troweled. Final steel troweling to secure a smooth, dense surface shall be delayed as long as possible, generally when the surface can no longer be dented with finger. During final troweling, tilt steel trowel at a slight angle and exert heavy pressure on trowel to compact cement paste and form a dense, smooth surface. Finished surface shall be free of trowel marks, uniform in texture and appearance.
5. Broom Finish: Finish all exterior slabs, ramps, and stair treads with a bristle brush moistened with clear water after the surfaces have been floated.
6. Finished slab flatness (FF) and levelness (FL) values comply with the following minimum requirements:

Slab on grade & Shored suspended slabs		Unshored suspended slabs	
Specified overall value	F _F 25/F _L 20	Specified overall value	F _F 25
Minimum local value	F _F 17/F _L 15	Minimum local value	F _F 17

3.9 SURFACE TREATMENTS:

- A. Surface treatments shall be mixed and applied in accordance with manufacturer's printed instructions.
- B. Liquid Densifier/Sealer: Use on all exposed concrete floors and concrete floors to receive carpeting except those specified to receive non-slip finish.
- C. Non-Slip Finish: Except where safety nosing and tread coverings are shown, apply non-slip abrasive aggregate to treads and platforms of all concrete steps and stairs, and to surfaces of exterior concrete ramps

and platforms. Aggregate shall be broadcast uniformly over concrete surface. Trowel concrete surface to smooth dense finish. After curing, rub the treated surface with abrasive brick and water sufficiently to slightly expose abrasive aggregate.

3.10 APPLIED TOPPING:

- A. Separate concrete topping with thickness and strength shown with only enough water to insure a stiff, workable, plastic mix.
- B. Continuously place applied topping until entire section is complete, struck off with straightedge, compact by rolling or tamping, float and steel trowel to a hard smooth finish.

3.11 RESURFACING FLOORS:

Remove existing flooring, in areas to receive resurfacing, to expose existing structural slab and to extend not less than 25 mm (1 inch) below new finished floor level. Prepare exposed structural slab surface by roughening, broom cleaning, wetting, and grouting. Apply topping as specified.

3.12 RETAINING WALLS:

- A. Concrete for retaining walls shall be as shown and air-entrained.
- B. Install and construct expansion and contraction joints, waterstops, weep holes, reinforcement and railing sleeves as shown.
- C. Finish exposed surfaces to match adjacent concrete surfaces, new or existing.
- D. Porous backfill shall be placed as shown.

3.13 PRECAST CONCRETE ITEMS:

Precast concrete items, not specified elsewhere, shall be cast using 25 MPa (3000 psi) air-entrained concrete to shapes and dimensions shown. Finish surfaces to match corresponding adjacent concrete surfaces. Reinforce with steel as necessary for safe handling and erection.

- - - E N D - - -

SECTION 03 45 00
PRECAST ARCHITECTURAL CONCRETE

PART 1 - GENERAL

1.1 DESCRIPTION

A. This Section specifies site architectural precast concrete work shown on the Contract Drawings. The work includes furnishing all labor materials manpower and equipment required to complete the manufacturer, assembly, transportation delivery and installation of the site architectural precast concrete elements, which include:

1. Site Elements:
 - a. Sign Wall Bases and Caps.

1.2 RELATED DOCUMENTS

A. General Conditions, Supplementary Conditions and Division 1 - General Requirements apply to Work of this Section.

1.3 REFERENCES

- A. American Association of State Highway and Transportation Officials (AASHTO).
- B. American Concrete Institute (ACI.)
 1. ACI 318 - "Building code Requirements for Reinforced Concrete."
- C. Architectural Precast Association (APA).
- D. American Society for Testing and Materials (ASTM).
 1. A-36 - "Specification for Carbon Structural Steel."
 2. A-123 - "Steel Products."
 3. A-185 - "Specification for Steel Welded Wire Fabric, Plain, for Concrete Reinforcement."
 4. A-615 - "Specification for Deformed and Plain Billet-Steel Bars for Concrete Reinforcement."
 5. A-767 - "Specification for Zinc-Coated (Galvanized) Steel Bars for Concrete Reinforcement."
 6. C-33 - "Specification for Concrete Aggregates."
 7. C-150 - "Specification for Portland Cement."
 8. C-260 - "Specification for Air-Entraining Admixtures for Concrete."
 9. C-404 - "Specification for Aggregates for Masonry Grout."
 10. C-494 - "Specification for Chemical Admixtures for Concrete."
 11. C-979 - "Specification for Pigments for Integrally Colored Concrete."

12. C-1107- "Specification for Packaged Dry, Hydraulic-Cement Grout (Nonshrink)."

13. C-1240- "Specification for Silica Fume for Use in Hydraulic-Cement Concrete"

E. Cement and Concrete Reference Laboratory (CCRL).

F. Concrete Reinforcing Steel Institute (CRSI).

1. "Manual of Standard Practice."

G. Precast/Prestressed Concrete Institute (PCI)

1. MNL 117 - "Manual for Quality Control."

2. MNL 120 - "Design Handbook."

H. American Institute of Steel Construction (AISC).

1. "Manual of Steel Construction."

1.4 SYSTEM DESCRIPTION

A. Performance Requirements: Comply with municipal building codes, regulations or other governing agencies having jurisdiction.

1.5 SUBMITTALS

A. Product Data: Submit product data for manufactured materials and products as outlined in Section 01 33 23, SHOP DRAWINGS, PRODUCT DATA AND SAMPLES.

B. Shop Drawing:

1. Show in-place location, fabrication details, plans, elevations, anchorages, reinforcement, connection details and methods, dimensions, finishes, relationships to adjacent materials, and erection and placement. Provide details of how and where the pieces should be held and lifted. Engineering design of the elements shall include thickness of the elements needed to meet the structural loads imposed during fabrication, handling, transportation, erection and in place conditions. Should thickness of elements be required to be larger than shown, the Engineer shall coordinate with the Contracting Officer's Technical Representative (COTR) during the submittal process.

2. Show identification marks, coordinated to Shop Drawings, and date of manufacture on all units to facilitate hauling and erection.

3. Setting diagrams, templates, instructions and directions as required for installation.

C. Engineering Calculations: Engineering calculations sealed by a licensed Professional Engineer.

D. Samples: Provide samples to the COTR at the site. Samples shall be for the purpose of establishing the acceptable level of quality, finish and color variation for Architectural Precast Concrete pieces for this project. Color for Architectural Precast elements is "to be determined."

a. Submit samples that represent each type of site element. Samples shall indicate the quality of the work to be provided for the project, and the allowable color variation. The color of the pieces "is to be determined."

E. Quality: The samples and submittal materials shall clearly identify the proposed allowable variances in color, texture, alignment, physical dimensioning, drips, knock-outs for rebar, and allowable size and distribution of the various typical imperfections from the casting operations. The submittal process should result in a clear understanding of the acceptable quality of the products that must be obtained at the manufacturer, before the products can be shipped to the site. Patching and repair work shall generally be limited to allowable repairs caused during the transportation, delivery and installation of the pieces.

1. Submittal materials with the samples shall include sufficient information to clearly indicate the measurement criteria to be utilized at the site to either accept or reject the units, before installation. Minimal or no patching of the products once set in place is the desired effect.

F. Mix Design(s): Proposed concrete mix design for each type and color of concrete mix required including backup mix.

G. Test Reports.

H. Certifications:

1. Fabricator's certification from APA, PCI, or applicable municipal certifications.

I. Repairing criteria and procedures, along with samples of acceptable repair samples shall be provided as part of the submittal process.

1.6 QUALITY ASSURANCE

- A. Fabricator's Qualifications: Firm shall have a minimum of five (5) years experience in producing units similar to those required for this Project, with sufficient production capacity to produce and deliver required units without causing delay in Work.
 - 1. Fabricating plant shall be certified by one of the following:
 - a. Architectural Precast Association (APA).
 - b. Precast/Prestressed Concrete Institute (PCI), Group A1.
 - c. Applicable municipal building department.
 - d. Firms not certified by APA or PCI shall submit a written Quality Assurance/Quality Control program for approval.
- B. Installer's Qualifications: Installer shall have a record of at least five (5) years of successful installation of units similar to those required for this Project.
- C. Applicable Standards: As specified under Paragraph 1.3 References.
- D. Production Samples:
 - 1. Provide color and texture range samples for approval by COTR prior to production start

1.7 DELIVERY, STORAGE, AND HANDLING

- A. Deliver units to the Project site in such quantities and at such times to ensure continuity of installation.
- B. Avoid job site storage. When job site storage is required store in a manner to prevent physical damage and so that markings are visible.
- C. Lift and support only at designated lifting or supporting points as shown on reviewed Shop Drawings.
- D. Provide anchorage items to be embedded in or attached to other construction without delaying the Work. Provide setting diagrams, templates, instructions and directions as required for installation.

1.8 PROJECT CONDITIONS

- A. Field Dimensions: All required Shop Drawings shall be based off of actual field dimensions as required to achieve fit as shown on Contract Drawings.

1.9 WARRANTY

- A. Manufacturer shall submit a written warranty for precast products for a period of two years upon final acceptance of products.

PART 2 - PRODUCTS

2.1 MANUFACTURERS

- A. Approved Fabricators are those manufacturer's that are, no later than at the time of submittals, members of the Architectural Precast Association. Fabricators that are members of this organization will be eligible as firms meeting the quality and experience requirements needed to produce products meeting the standards for this project.
- B. Alternative manufacturer's may be considered if they can demonstrate that they have the experience, and manufacturing capabilities equivalent to those of the APA members and have the capability to produce products for this project that meet the approved manufacturing standards established during the submittal process. Only manufacturer's that are very close to fully complying with the requirements for membership to the APA as approved manufacturers of Architectural Precast Concrete products for application similar to or equal to those required for this project will be considered, as determined by the COTR.

2.2 MATERIALS

- A. Concrete Materials:
 - 1. Portland Cement: ASTM C 150, Type I or III, white or gray colors to achieve desired finish colors. Use only one brand, type, and color from the same mill. Gray cement may be used for non-exposed backup mixes.
 - 2. Aggregates: ASTM C 33, gradation may differ to achieve desired finish characteristics. Select coarse and fine aggregate colors and screen sizes to match approved sample(s). Verify that adequate supply, from one pit or quarry, for each type of aggregate is available for the entire Project. If possible obtain entire aggregate supply prior to starting Work, or have aggregate supply held in reserve by aggregate supplier.
 - 3. Water: Potable. Clean, clear, and free from deleterious amounts of salts, acids, alkalies, organic materials, oils, detergents, or other matter that may interfere with color, curing, or strength of concrete.
 - 4. Admixtures: Select to be compatible in specified mix.
 - a. Air Entraining: ASTM C 260.
 - b. Water Reducing: ASTM C 494, Type A,B,C,F. or G.

- c. Silica Fume: ASTM C 1240, for cement replacement for high performance concrete.
 - d. Coloring Agent: ASTM C 979, compatible with other concrete materials.
 - e. Other constituents: Integral water repellents and other chemicals for which no ASTM standard exists, shall be previously established as suitable for use in concrete or shall be shown by test or experience not to be detrimental to the concrete.
- B. Formwork:
- 1. Provide forms with acceptable form facing materials that are non-reactive with concrete or form release agents and will produce required finish surfaces.
 - 2. Construct and maintain forms to produce precast concrete units of shapes, lines, and dimensions indicated, within specified tolerances.
- C. Reinforcing Materials:
- 1. Reinforcing Bars: ASTM A 615, Grade 40 or 60, unless otherwise required to meet structural requirements. Use galvanized reinforcing bars; ASTM A 767, hot-dip galvanized where concrete cover is less than 1-1/2 inches. Epoxy coated reinforcing bars, ASTM A 934, may be used in special applications; timely availability may be a problem).
 - 2. Steel Welded Wire Fabric: ASTM A 185, plain, cold drawn.
 - 3. Pre-Stressing Tendons: ASTM A 416, Grade 250 Or 270, un-coated, 7 wire, low relaxation strand.
- D. Connection Materials:
- 1. Steel Shapes and Plates: ASTM A 36
 - 2. Carbon Steel Plates: ASTM A 283
 - 3. High Strength, Low Alloy Structural Steel: ASTM A572
 - 4. Carbon Steel Structural Tubing: ASTM A 500, Grade B
 - 5. Anchor Bolts: ASTM A 307, carbon steel or ASTM A 325, high strength; bolts nuts and washers
 - 6. Welded Headed Studs: AWS D1.1, Type B
 - 7. Deformed Steel Wore Bar Anchors: ASTM A 496
 - 8. Stainless Steel Plate: ASTM F 593, Type 304 or Type 316; bolts and studs, nuts and washers
 - 9. Finish for steel Connection Materials;

- a. Hot-dip galvanize (ASTM A 123 or A 153) steel exposed to weather in final assembly
 - b. Shop Prime Remaining Steel Shapes: SSPC-Paint 25
 - c. Anchor Bolts, Nuts, Washers Cadmium Plated: ASTM A 563, Grade C
 - d. Hot-dip galvanize (ASTM A 153) setting bolts or projecting steel in masonry applications
 - e. Galvanizing Repair Paint: DOD-P-21035A or SSPC-Paint 20
 - f. Welding Electrodes: Comply with AWS Standards.
- E. Grout Materials:
- 1. Cement Grout: Cement ASTM C 150; sand ASTM C 404; proportions 1:2.5 by volume, minimum water for placement and hydration.
 - 2. Non-Shrink Grout: ASTM C 1107.
 - 3. Epoxy Grout: Consult Suppliers.

2.3 MIXES

- A. Design mixes for each type of concrete specified may be prepared by an independent testing agency or by architectural precast manufacturing plant personnel at precast fabricator's option.
- B. Proportion mixes by either testing agency trial batch or field test data methods in accordance with ACI 211.1, using materials to be used on the project, to provide normal weight concrete with properties as follows:
 - 1. Compressive Strength: 5,000 psi when tested in accordance with ASTM C 39.
 - 2. Maximum water cement ratio 0.40 at point of placement.
 - 3. Add air-entrainment admixture to result in air content at point of placement complying with ACI 533 requirements.
 - 4. List other admixtures and recommended quantities.
 - 5. Water absorption maximum 6% (by weight) when tested in accordance with ASTM C 642.

2.4 FABRICATION

- A. General:
 - 1. Fabricate precast concrete units with manufacturing and testing procedures, quality control recommendations, and dimensional tolerances as specified in ACI 533, unless more stringent requirements are shown or specified.

2. Fabricate units straight, smooth and true to size and shape, with exposed edges and corners precise and square, unless otherwise indicated.
- B. Cast openings larger than 3 inches in any dimension according to locations shown on Shop Drawings. Smaller holes may be field cut when approved by Architect.
- C. Reinforcement: Comply with CRSI "Manual of Standard Practice" and ACI 318 recommendations. Reinforce architectural precast concrete units to resist handling, transportation, and erection stresses, and to comply with specified performance criteria.
- D. Cast-in Items: Provide embedded anchors, inserts, steel shapes, and lifting devices as shown on reviewed Shop Drawings. Firmly hold cast items in place by jigs, strongbacks, or other approved means.
- E. Comply with ACI-533 requirements for measuring, mixing, transporting, and placing concrete. Place facing mix to a thickness of the greater of 1 inch or 1.5 times the maximum aggregate size. Place back-up concrete to ensure bond with face concrete.
- F. Consolidate concrete using equipment and procedures complying with ACI 533.
- G. Permanently mark units with pick-up points as shown on reviewed Shop Drawings. Imprint casting date and piece mark on a surface to be concealed from view in the finished structure.
- H. Cure concrete in accordance with ACI 533 requirements.
- I. Discard units that are warped, cracked, broken, spalled, stained, or otherwise defective unless repairs are approved by the Architect and meet specified requirements. Refer to ACI-533 for product finish requirements unless otherwise shown or specified.
- J. Fabrication Tolerances: Fabricate to tolerances listed in ACI-533, or to tolerances required to meet the finish standards described herein and/or approved during submittal review and approval, whichever produces the higher quality product.

2.5 FINISHES

- A. Finish exposed surfaces or units to match approved design reference sample and as follows:
 1. Smooth surface finish free from pockets, sand streaks, honeycomb, with uniform color and texture. Bugholes are not acceptable.

- B. Finish unexposed surfaces of units by float finish or as-cast form finish.

2.6 SOURCE QUALITY CONTROL

- A. Inspect and test architectural precast concrete in accordance with ACI 533.
- B. Defective Work: Discard units that do not conform to requirements as shown or specified. Replace with units that meet requirements. Units shall be inspected for compliance with the accepted standards, as agreed to through the submittal process, and shall be rejected as defective and removed from shipment to the site at the manufacturer's facility.

PART 3 - EXECUTION

3.1 EXAMINATION

- A. Examine substrates and conditions for compliance with requirements for installation, tolerances, true and level bearing surfaces, and other conditions affecting performance of architectural precast concrete units. Do not proceed with installation until unsatisfactory conditions have been corrected.
- B. Do not install units until supporting structure has been completed (has attained minimum allowable design compressive strength).

3.2 ERECTION

- A. Erection shall be by persons experienced and trained in placement and securing of architectural precast concrete units.
- B. Erect level, plumb, and true to line. Do not allow cumulative dimensional errors to develop. Adjustments such as shimming, which would place additional stress on units, will not be permitted. Adhere to dimensional tolerances in accordance with ACI recommendations. Erect and secure in a manner to prevent damage to unit or units in place. Replace any damaged units.
- C. Lift and handle precast using lift points and embeds as shown on precast shop drawings.

D. Erection Tolerances:

1. Erect within tolerances listed in ACI-533.
2. Erect to conform with structure tolerances listed in ACI-533.
3. Where two stage joint seal is required, sequence with sealant applicator to ensure that sealant, gaskets, and similar items required for interior side seal are installed concurrently with installation of precast units.

E. Joint Sealants: As specified in Section 07 92 00 Joint Sealants.

3.3 REPAIR

- A. Repair exposed surfaces of units to match color, texture, and uniformity of surrounding units.
- B. Remove and replace damaged units when repairs do not meet requirements.

3.4 CLEANING

- A. Clean exposed surfaces of units after erection if soiled or stained.
 1. Wash and rinse according to architectural precast concrete fabricator's recommendations. Protect other work from damage while cleaning.
 2. Do not use cleaning materials or methods that change the appearance of architectural precast concrete finishes. Test clean a small area to verify adequacy and safety of materials and methods.

3.5 PROTECTION

- A. Protect finished surfaces from soiling or damage.

- - - E N D - - -

SECTION 06 10 00

ROUGH CARPENTRY

PART 1 - GENERAL

1.1 DESCRIPTION

Section specifies wood blocking, sheathing, furring, nailers, tongue and groove sheathing, and rough hardware.

1.2 RELATED WORK

- A. Milled woodwork: Section 06 20 00, FINISH CARPENTRY.
- B. Vapor retarders: Section 07 21 13 THERMAL INSULATION

1.3 SUBMITTALS

- A. Submit in accordance with Section 01 33 23, SHOP DRAWINGS, PRODUCT DATA, AND SAMPLES.
- B. Shop Drawings showing framing, connection details, fasteners, connections and dimensions.
- C. Provide rough carpentry elements in wall and roof mock-ups.

1.4 PRODUCT DELIVERY, STORAGE AND HANDLING

- A. Protect lumber and other products from dampness both during and after delivery at site.
- B. Pile lumber in stacks in such manner as to provide air circulation around surfaces of each piece.
- C. Stack plywood and other board products so as to prevent warping.
- D. Locate stacks on well drained areas, supported at least 150 mm (6 inches) above grade and cover with well ventilated sheds having firmly constructed over hanging roof with sufficient end wall to protect lumber from driving rain.

1.5 APPLICABLE PUBLICATIONS

- A. Publications listed below form a part of this specification to extent referenced. Publications are referenced in the text by basic designation only.
- B. American Forest and Paper Association (AF&PA):
National Design Specification for Wood Construction
T10105.....Wood Design Package including NDS
- C. American Institute of Timber Construction (AITC):
A190.1-02.....Structural Glued Laminated Timber
- D. American Society of Mechanical Engineers (ASME):
B18.2.1A-96(R2005).....Square and Hex Bolts and Screws
B18.2.2-87(R2005).....Square and Hex Nuts
B18.6.1-81 (R2008).....Wood Screws

- B18.6.4-98(R2005).....Thread Forming and Thread Cutting Tapping Screws
and Metallic Drive Screws
- E. American Plywood Association (APA):
E30-07.....Engineered Wood Construction Guide
- F. American Society for Testing and Materials (ASTM):
D143-94(R2007).....Small Clear Specimens of Timber, Method of
Testing
D1760-01.....Pressure Treatment of Timber Products
F844-07a.....Washers, Steel, Plain (Flat) Unhardened for
General Use
F1667-05.....Nails, Spikes, and Staples
- G. Federal Specifications (Fed. Spec.):
MM-L-736D-08.....Lumber; Hardwood
- H. Forest Stewardship Council (FSC)
FSC STD 01 001.....(2000) Principles and Criteria for Forest
Stewardship
- I. Green Seal (GS)
GS-36.....(2000) Commercial Adhesives
- J. Commercial Item Description (CID):
A-A-55615-95.....Shield, Expansion (Wood Screw and Lag Bolt Self
Threading Anchors)
- K. South Coast Air Quality Management District (SCAQMD)
SCAQMD Rule 1168.....(1989; R2005) Adhesive and Sealant Applications
- L. Truss Plate Institute (TPI):
TPI 1-02.....Metal Plate Connected Wood Trusses
- M. U.S. Department of Commerce Product Standard (PS)
PS 1-95.....Construction and Industrial Plywood
PS 20-05.....American Softwood Lumber Standard

PART 2 - PRODUCTS

2.1 LUMBER

- A. Unless otherwise specified, each piece of lumber shall bear a grade mark, stamp, or other identifying marks indicating grades of material, and rules or standards under which produced.
1. Identifying marks in accordance with rule or standard under which material is produced, including requirements for qualifications and authority of the inspection organization, usage of authorized identification, and information included in the identification.
 2. Inspection agency for lumber approved by the Board of Review, American Lumber Standards Committee, to grade species used.

- B. Structural Members: Species and grade as listed in the AFPA, National Design Specification for Wood Construction having design stresses as shown. See drawings for specific requirements.
- C. Lumber Other Than Structural:
 - 1. Unless otherwise specified, species graded under the grading rules of an inspection agency approved by Board of Review, American Lumber Standards Committee.
 - 2. Framing lumber: Minimum extreme fiber stress in bending of 1100.
 - 3. Furring, blocking, nailers and similar items 100 mm (4 inches) and narrower Standard Grade; and, members 150 mm (6 inches) and wider, Number 2 Grade.
- D. Sizes:
 - 1. Conforming to Prod. Std., PS20.
 - 2. Size references are nominal sizes, unless otherwise specified, actual sizes within manufacturing tolerances allowed by standard under which produced.
- E. Moisture Content:
 - 1. At time of delivery and maintained at the site.
 - 2. Boards and lumber 50 mm (2 inches) and less in thickness: 19 percent or less.
 - 3. Lumber over 50 mm (2 inches) thick: 25 percent or less.
- F. Preservative Treatment:
 - 1. Preservative treat by the pressure method complying with ASTM D1760.

2.2 PLYWOOD

- A. Comply with Prod. Std., PS 1 and APA E30
- B. Bear the mark of a recognized association or independent inspection agency that maintains continuing control over quality of plywood which identifies compliance by veneer grade, group number, span rating where applicable, and glue type.
- C. Sheathing:
 - 1. APA rated Exposure 1 or Exterior; panel grade CD or better.
 - 2. Wall sheathing:
 - a. Minimum 9 mm (11/32 inch) thick with supports 400 mm (16 inches) on center and 12 mm (15/32 inch) thick with supports 600 mm (24 inches) on center unless specified otherwise.
 - 3. Roof sheathing:
 - a. Minimum 19 mm (3/4 inch) thick for supports (24 inches) on center.

2.3 ROUGH HARDWARE AND ADHESIVES

- A. Washers

1. ASTM F844.
2. Use zinc or cadmium coated steel or cast iron for washers exposed to weather.

B. Screws:

1. Wood to Wood: ANSI B18.6.1 or ASTM C1002.
2. Wood to Steel: ASTM C954, or ASTM C1002.

C. Nails:

1. ASTM F1667:
 - a. Common: Type I, Style 10.
 - b. Concrete: Type I, Style 11.
 - c. Barbed: Type I, Style 26.
 - d. Underlayment: Type I, Style 25.
 - e. Masonry: Type I, Style 27.

2.4 BLOCKING

- A. General: Provide miscellaneous lumber as indicated and lumber support or attachment for other construction, including the following:

1. Blocking
2. Nailers
3. Furring

2.5 TONGUE AND GROOVE

See structural drawings.

PART 3 - EXECUTION

3.1 INSTALLATION OF FRAMING AND MISCELLANEOUS WOOD MEMBERS

- A. Conform to applicable requirements of the following:
1. Comply with APA standards for installation of plywood.
- B. Sheathing:
1. Lay panels with joints staggered, with edge and ends 3 mm (1/8 inch) apart and nailed over bearings as specified.
 2. Set nails not less than 9 mm (3/8 inch) from edges.
 3. Install 50 mm by 100 mm (2 inch by 4 inch) blocking spiked between studs to support edge or end joints of panels.

3.2 PROTECTION

- A. Protect rough carpentry from weather.
- B. If rough carpentry becomes wet, apply EPA-registered borate treatment complying with EPA registered label.

- - - E N D - - -

SECTION 06 20 00
FINISH CARPENTRY

PART 1 - GENERAL

1.1 DESCRIPTION

- A. This section specifies exterior and interior millwork.
- B. Items specified.
 - Counter Shelf
 - Counter or Work Tops

1.2 RELATED WORK

- A. Framing, furring and blocking: Section 06 10 00, ROUGH CARPENTRY.
- B. Wood doors: Section 08 14 00, WOOD DOORS.
- C. Stock Casework: Section 12 32 00, MANUFACTURED WOOD CASEWORK.
- D. Other Countertops: Division 12, FURNISHINGS.
- E. Electrical light fixtures and duplex outlets: Division 26, ELECTRICAL.

1.3 SUBMITTALS

- A. Submit in accordance with Section 01 33 23, SHOP DRAWINGS, PRODUCT DATA, AND SAMPLES.
- B. Shop Drawings:
 - 1. Millwork items - Half full size scale for sections and details 1:50 (1/4-inch) for elevations and plans.
 - 2. Show construction and installation.
- C. Samples:
 - Plastic laminate finished plywood or particleboard, 150 mm by 300 mm (six by twelve inches).
- D. Certificates:
 - 1. Indicating preservative treatment, fire retardant treatment of materials meet the requirements specified.
 - 2. Indicating moisture content of materials meet the requirements specified.
- E. List of acceptable sealers for fire retardant and preservative treated materials.
- F. Manufacturer's literature and data:
 - 1. Finish hardware
 - 2. Sinks with fittings
 - 3. Electrical components

1.4 DELIVERY, STORAGE AND HANDLING

- A. Protect lumber and millwork from dampness, maintaining moisture content specified both during and after delivery at site.

- B. Store finishing lumber and millwork in weathertight well ventilated structures or in space in existing buildings designated by Resident Engineer. Store at a minimum temperature of 21⁰C (70⁰F) for not less than 10 days before installation.
- C. Pile lumber in stacks in such manner as to provide air circulation around surfaces of each piece.

1.5 APPLICABLE PUBLICATIONS

- A. The publications listed below form a part of this specification to the extent referenced. The publications are referenced in the text by the basic designation only.
- B. American Society of Testing and Materials (ASTM):
 - A36/A36M-08.....Structural Steel
 - A53-07.....Pipe, Steel, Black and Hot-Dipped Zinc Coated, Welded and Seamless
 - A167-99 (R2009).....Stainless and Heat-Resisting Chromium-Nickel Steel Plate, Sheet, and Strip
 - B26/B26M-09.....Aluminum-Alloy Sand Castings
 - B221-08.....Aluminum and Aluminum-Alloy Extruded Bars, Rods, Wire, Profiles, and Tubes
 - E84-09.....Surface Burning Characteristics of Building Materials
- C. American Hardboard Association (AHA):
 - A135.4-04.....Basic Hardboard
- D. Builders Hardware Manufacturers Association (BHMA):
 - A156.9-03.....Cabinet Hardware
 - A156.11-04.....Cabinet Locks
 - A156.16-02.....Auxiliary Hardware
- E. Hardwood Plywood and Veneer Association (HPVA):
 - HP1-09.....Hardwood and Decorative Plywood
- F. National Particleboard Association (NPA):
 - A208.1-99.....Wood Particleboard
- G. American Wood-Preservers' Association (AWPA):
 - AWPA C1-03.....All Timber Products - Preservative Treatment by Pressure Processes
- H. Architectural Woodwork Institute (AWI):
 - AWI-99.....Architectural Woodwork Quality Standards and Quality Certification Program
- I. National Electrical Manufacturers Association (NEMA):
 - LD 3-05.....High-Pressure Decorative Laminates

- J. U.S. Department of Commerce, Product Standard (PS):
 - PS20-05.....American Softwood Lumber Standard
- K. Military Specification (Mil. Spec):
 - MIL-L-19140E.....Lumber and Plywood, Fire-Retardant Treated
- L. Federal Specifications (Fed. Spec.):
 - A-A-1922A.....Shield Expansion
 - A-A-1936.....Contact Adhesive
 - FF-N-836D.....Nut, Square, Hexagon Cap, Slotted, Castle
 - FF-S-111D(1).....Screw, Wood
 - MM-L-736(C).....Lumber, Hardwood

PART 2 - PRODUCTS

2.1 LUMBER

- A. Grading and Marking:
 - 1. Lumber shall bear the grade mark, stamp, or other identifying marks indicating grades of material.
 - 2. Such identifying marks on a material shall be in accordance with the rule or standard under which the material is produced, including requirements for qualifications and authority of the inspection organization, usage of authorized identification, and information included in the identification.
 - 3. The inspection agency for lumber shall be approved by the Board of Review, American Lumber Standards Committee, to grade species used.
- B. Sizes:
 - 1. Lumber Size references, unless otherwise specified, are nominal sizes, and actual sizes shall be within manufacturing tolerances allowed by the standard under which product is produced.
 - 2. Millwork, standing and running trim, and rails: Actual size as shown or specified.
- C. Hardwood: MM-L-736, species as specified for each item.
- D. Softwood: PS-20, exposed to view appearance grades:
 - 1. Use C select or D select, vertical grain for transparent finish including stain transparent finish.
 - 2. Use Prime for painted or opaque finish.
- E. Use edge grain Wood members exposed to weather.

2.2 PLYWOOD

- A. Softwood Plywood:
 - 1. Prod. Std.
 - 2. Grading and Marking:

- a. Each sheet of plywood shall bear the mark of a recognized association or independent inspection agency that maintains continuing control over the quality of the plywood.
 - b. The mark shall identify the plywood by species group or identification index, and shall show glue type, grade, and compliance with PS1.
3. Plywood, 13 mm (1/2 inch) and thicker; not less than five ply construction, except 32 mm (1-1/4 inch) thick plywood not less than seven ply.
4. Plastic Laminate Plywood Cores:
 - a. Exterior Type, and species group.
 - b. Veneer Grade: A-C.
5. Shelving Plywood:
 - a. Interior Type, any species group.
 - b. Veneer Grade: A-B or B-C.
6. Other: As specified for item.
- B. Hardwood Plywood:
 1. HPVA: HP.1
 2. Species of face veneer shall be as shown or as specified in connection with each particular item.
 3. Inside of Building:
 - a. Use Type II (interior) A grade veneer for transparent finish.
 - b. Use Type II (interior) Sound Grade veneer for paint finish.
 4. On Outside of Building:
 - a. Use Type I, (exterior) A Grade veneer for natural or stained and varnish finish.
 - b. Use Type I, (exterior) Sound Grade veneer for paint finish.
 5. Use plain sliced red oak unless specified otherwise.

2.3 PARTICLEBOARD

- A. NPA A208.1
- B. Plastic Laminate Particleboard Cores:
 1. Use Type 1, Grade 1-M-3, or Type 2, Grade 2-M-2, unless otherwise specified.
 2. Use Type 2, Grade 2-M-2, exterior bond, for tops with sinks.
- C. General Use: Type 1, Grade 1-M-3 or Type 2, Grade 2-M-2.

2.4 PLASTIC LAMINATE

- A. NEMA LD-3.
- B. Exposed decorative surfaces including countertops, both sides of cabinet doors, and for items having plastic laminate finish. General Purpose, Type HGL.

- C. Cabinet Interiors including Shelving: Both of following options to comply with NEMA, CLS as a minimum.
 - 1. Plastic laminate clad plywood or particle board.
 - 2. Resin impregnated decorative paper thermally fused to particle board.
- D. Backing sheet on bottom of plastic laminate covered wood tops: Backer, Type HGP.
- E. Post Forming Fabrication, Decorative Surfaces: Post forming, Type HGP.

2.5 BUILDING BOARD (HARDBOARD)

- A. ANSI/AHA A135.4, 6 mm (1/4 inch) thick unless specified otherwise.
- B. Perforated hardboard (Pegboard): Type 1, Tempered perforated 6 mm (1/4 inch) diameter holes, on 25 mm (1 inch) centers each way, smooth surface one side.
- C. Wall paneling at gas chain rack: Type 1, tempered, Fire Retardant treated, smooth surface on side.

2.6 ADHESIVE

- A. For Plastic Laminate: Fed. Spec. A-A-1936.
- B. For Interior Millwork: Unextended urea resin, unextended melamine resin, phenol resin, or resorcinol resin.
- C. For Exterior Millwork: Unextended melamine resin, phenol resin, or resorcinol resin.

2.7 STAINLESS STEEL

ASTM A167, Type 302 or 304.

2.8 ALUMINUM CAST

ASTM B26

2.9 ALUMINUM EXTRUDED

ASTM B221

2.10 HARDWARE

- A. Rough Hardware:
 - 1. Furnish rough hardware with a standard plating, applied after punching, forming and assembly of parts; galvanized, cadmium plated, or zinc-coated by electric-galvanizing process. Galvanized where specified.
 - 2. Use galvanized coating on ferrous metal for exterior work unless non-ferrous metals or stainless is used.
 - 3. Fasteners:
 - a. Bolts with Nuts: FF-N-836.
 - b. Expansion Bolts: A-A-1922A.
 - c. Screws: Fed. Spec. FF-S-111.
- B. Finish Hardware
 - 1. Cabinet Hardware: ANSI A156.9.

- a. Door/Drawer Pulls: B02011. Door in seismic zones: B03182.
- b. Drawer Slides: B05051 for drawers over 150 mm (6 inches) deep, B05052 for drawers 75 mm to 150 mm 3 to 6 inches) deep, and B05053 for drawers less than 75 mm (3 inches) deep.
- c. Sliding Door Tracks: B07063.
- d. Adjustable Shelf Standards: B4061 with shelf rest B04083.
- e. Concealed Hinges: B1601, minimum 110 degree opening.
- f. Butt Hinges: B01361, for flush doors, B01381 for inset lipped doors, and B01521 for overlay doors.
- g. Cabinet Door Catch: B0371 or B03172.
- h. Vertical Slotted Shelf Standard: B04103 with shelf brackets B04113, sized for shelf depth.
- 2. Cabinet Locks: ANSI A156.11.
 - a. Drawers and Hinged Door: E07262.
 - b. Sliding Door: E07162.
- 3. Auxiliary Hardware: ANSI A156.16.
 - a. Shelf Bracket: B04041, japanned or enameled finish.
 - b. Combination Garment rod and Shelf Support: B04051 japanned or enamel finish.
 - c. Closet Bar: L03131 chrome finish of required length.
 - d. Handrail Brackets: L03081 or L03101.
 - 1) Cast Aluminum, satin polished finish.
 - 2) Cast Malleable Iron, japanned or enamel finish.
- 4. Steel Channel Frame and Leg supports for Counter top. Fabricated under Section 05 50 00, METAL FABRICATIONS.
- 5. Pipe Bench Supports:
 - a. Pipe: ASTM A53.
- 6. Fabricated Wall Bench Supports:
 - a. Steel Angles: ASTM A36 steel with chrome finish, or ASTM A167, stainless steel with countersunk wood screws, holes at 64 mm (2-1/2 inches) on center on horizontal member.
 - b. Use 38 mm by 38 mm by 5 mm (1-1/2 by 1-1/2 by 3/16 inch) angle thick drilled for screw and bolt holes unless shown otherwise. Drill 6 mm (1/4 inch) holes for anchors on vertical member, not more than 200 mm (8 inches) on center between ends or corners.
 - c. Stainless steel bars brackets: ASTM A167, fabricated to shapes shown, Number 4 finish. Use 50 mm by 5 mm (2 inch by 3/16 inch) bars unless shown otherwise. Drill for anchors and screws. Drill countersunk wood screw holes at 64 mm (2-1/2 inches) on center on

horizontal members and not less than two 13 mm (1/4 inch) hole for anchors on vertical member.

7. Thru-Wall Counter Brackets:

- a. Steel angles drilled for fasteners on 100 mm (4 inches) centers.
- b. Baked enamel prime coat finish.

8. Folding Shelf Bracket:

- a. Steel Shelf bracket, approximately 400 mm by 400 mm (16 by 16 inches), folding type with baked gray enamel finish or chrome plated finish.
- b. Bracket legs shall be approximately 28 mm (1-1/8 inches) wide.
- c. Distance from center line of hinge pin to back of vertical leg shall be 44 mm (1-3/4 inches) or provide for wood spacer if hinge line is at joint of vertical and horizontal leg.
- d. Distance from face to face of bracket when closed shall be 50 mm (2 inches).
- e. Brackets shall automatically lock when counter is raised parallel to floor and shall unlock manually.
- f. Each bracket shall support not less than 68 Kg (150 pounds) evenly distributed.

9. Edge Strips Moldings:

- a. Driven type "T" shape with serrated retaining stem; vinyl plastic to match plastic laminate color, stainless steel, or 3 mm (1/8 inch) thick extruded aluminum.
- b. Stainless steel or extruded aluminum channels.
- c. Stainless steel, number 4 finish; aluminum, mechanical applied medium satin finish, clear anodized 0.1 mm (0.4 mils) thick.

10. Rubber or Vinyl molding

- a. Rubber or vinyl standard stock and in longest lengths practicable.
- b. Design for closures at joints with walls and adhesive anchorage.
- c. Adhesive as recommended by molding manufacturer.

11. Primers: Manufacturer's standard primer for steel providing baked enamel finish.

2.11 MOISTURE CONTENT

A. Moisture content of lumber and millwork at time of delivery to site.

- 1. Interior finish lumber, trim, and millwork 32 mm (1-1/4 inches) or less in nominal thickness: 12 percent on 85 percent of the pieces and 15 percent on the remainder.
- 2. Exterior treated or untreated finish lumber and trim 100 mm (4 inches) or less in nominal thickness: 15 percent.

3. Moisture content of other materials shall be in accordance with the standards under which the products are produced.

2.12 FIRE RETARDANT TREATMENT

- A. Where wood members and plywood are specified to be fire retardant treated, the treatment shall be in accordance with Mil. Spec. MIL-L19140.
- B. Treatment and performance inspection shall be by an independent and qualified testing agency that establishes performance ratings.
- C. Each piece of treated material shall bear identification of the testing agency and shall indicate performance in accordance with such rating of flame spread and smoke developed.
- D. Treat wood for maximum flame spread of 25 and smoke developed of 25.
- E. Fire Resistant Softwood Plywood:
 1. Use Grade A, Exterior, plywood for treatment.
 2. Meet the following requirements when tested in accordance with ASTM E84.
 - a. Flame spread: 0 to 25.
 - b. Smoke developed: 100 maximum
- F. Fire Resistant Hardwood Plywood:
 1. Core: Fire retardant treated softwood plywood.
 2. Hardwood face and back veneers untreated,
 3. Factory seal panel edges, to prevent loss of fire retardant salts.

2.13 PRESERVATIVE TREATMENT

Wood members and plywood exposed to weather or in contact with plaster, masonry or concrete, including wood members used for rough framing of millwork items except heart-wood Redwood and Western Red Cedar shall be preservative treated in accordance with AWP Standards.

- B. Use Grade A, exterior plywood for treatment.

2.14 ACOUSTICAL PANEL

- A. Performance criteria:
 1. NRC 19 mm (3/4 inch) adhesive mounting direct to substrate.
 2. Composite flame spread: ASTM E84, 25 or less.
 3. Smoke developed: ASTM E84, 140 or less.
- B. Glass fiber panel covered with fabric.
 1. Glass fiber panel one inch thick minimum, self supporting of density required for minimum NRC.
 2. Fabric covering treated to resist stains and soil, bonded directly to the glass fiber panel face, flat bonded directly to the glass fiber panel face, flat wrinkle-free surface.

C. Adhesive: As recommended by panel manufacturers.

2.15 FABRICATION

A. General:

1. Except as otherwise specified, use AWI Custom Grade for architectural woodwork and interior millwork.
2. Finish woodwork shall be free from pitch pockets.
3. Except where special profiles are shown, trim shall be standard stock molding and members of the same species.
4. Plywood shall be not less than 13 mm (1/2 inch), unless otherwise shown or specified.
5. Edges of members in contact with concrete or masonry shall have a square corner caulking rebate.
6. Fabricate members less than 4 m (14 feet) in length from one piece of lumber, back channeled and molded as shown.
7. Interior trim and items of millwork to be painted may be fabricated from jointed, built-up, or laminated members, unless otherwise shown on drawings or specified.
8. Plastic Laminate Work:
 - a. Factory glued to either a plywood or a particle board core, thickness as shown or specified.
 - b. Cover exposed edges with plastic laminate, except where aluminum, stainless steel, or plastic molded edge strips are shown or specified. Use plastic molded edge strips on 19 mm (3/4-inch) molded thick or thinner core material.
 - c. Provide plastic backing sheet on underside of countertops, vanity tops, thru-wall counter and sills including back splashes and end splashes of countertops.
 - d. Use backing sheet on concealed large panel surface when decorative face does not occur.

B. Seats and Benches:

1. Fabricate from 50 mm (2 inch) stock strips of plain-sawed White Oak, or Maple.
2. Solid seats securely glued together of spliced, doweled, or double tongued and grooved wood pieces. Where open joints are indicated, work each wood piece from solid stock.
3. Round top edges and corners where exposed.

C. Mounting Strips, Shelves and Rods:

1. Cut mounting strips from 25 mm by 100 mm (1 by 4 inches) softwood stock, with exposed edge slightly rounded.

2. Cut wood shelf from softwood 1 inch stock, of width shown, exposed edge slightly rounded. Option: Use 19 mm (3/4 inch) thick plywood with 19 mm (3/4 inch) softwood edge nosing on exposed edge, slightly rounded.
3. Plastic laminate covered, 19 mm (3/4 inch) thick plywood or particle board core with edges and ends having plastic molded edge strips. Size, finish and number as shown.
4. Rod or Closet Bar: L03131. Combination Garment and Shelf Support, intermediate support for closet bar: B04051 for rods over 1800 mm (6 feet) long.

D. Pegboard:

1. Perforated hardboard sheet size as shown.
2. Spacing strip: 13 mm by 13 mm (1/2 by 1/2 inch); glued to hardboard sheet.
 - a. Locate at perimeter of sheet edge.
 - b. Locate material intermediate spacing strips at 800 mm (32 inches) o.c.
3. Use 19 mm (3/4 inch) one quarter round edge trim to cover exposed edge and finish flush with hardboard surface. Glue to spacing strip and hard board.

E. I.T. Counter:

1. Fabricate to AWI premium grade construction in conformance with AWI Section 400, CASEWORK.
2. Use softwood for structural framing member's standard sizes, space not over 400 mm (16 inches) on center.
3. Use red oak for exposed hardwood trim and edging.
4. Use drawer guides on drawers with pulls.
5. Use pulls and concealed hinges on doors.
6. Use adjustable shelf standards with shelf rests.
7. Use decorative plastic laminate on exposed surfaces including interior of cupboard cabinet.
8. Overlay frame of apron with drawer and door face.
9. Provide cut outs for electrical devices and outlets.

F. Thru-Wall Counter or Pass Thru Counter.

1. Fabricate counter as shown. Return hardwood edge to metal frame at ends. Fabricate to join other counters where shown.
2. Cut to fit metal frame profile.
3. Fabricate to receive sliding pass window track when shown; specified in Section 08 51 13, ALUMINUM WINDOWS.
4. Use angle and fabricated shelf bracket supports.

G. Counter or Work Tops:

1. Fabrication with plastic laminate over 32 mm (1-1/4 inch) thick core unless shown otherwise.
 - a. Use decorative laminate for exposed edges of tops 38 mm (1-1/2 inches) wide and on back splash and end splash. Use plastic or metal edges for top edges less than 38 mm (1-1/2 inches) wide.
 - b. Assemble back splash and end splash to counter top.
 - c. Use one piece counters for straight runs.
 - d. Miter corners for field joints with overlapping blocking on underside of joint.
2. Fabricate wood counter for work benches as shown.

PART 3 - EXECUTION

3.1 ENVIRONMENTAL REQUIREMENTS

- A. Maintain work areas and storage areas to a minimum temperature of 21°C (70°F) for not less than 10 days before and during installation of interior millwork.
- B. Do not install finish lumber or millwork in any room or space where wet process systems such as concrete, masonry, or plaster work is not complete and dry.

3.2 INSTALLATION

A. General:

1. Millwork receiving transparent finish shall be primed and back-painted on concealed surfaces. Set no millwork until primed and back-painted.
2. Secure trim with fine finishing nails, screws, or glue as required.
3. Set nails for putty stopping. Use washers under bolt heads where no other bearing plate occurs.
4. Seal cut edges of preservative and fire retardant treated wood materials with a certified acceptable sealer.
5. Coordinate with plumbing and electrical work for installation of fixtures and service connections in millwork items.
6. Plumb and level items unless shown otherwise.
7. Nail finish at each blocking, lookout, or other nailer and intermediate points; toggle or expansion bolt in place where nails are not suitable.
8. Exterior Work: Joints shall be close fitted, metered, tongue and grooved, rebated, or lapped to exclude water and made up in thick white lead paste in oil.

B. Seats and Benches:

1. Use stainless steel countersunk screws to secure wood seats to brackets, angle, or pipe supports.
 2. Use stainless steel or chrome plated steel bolts for anchorage to walls. Use 6 mm (1/4 inch) toggle bolts in steel stud walls and hollow masonry. Use 6 mm (1/4 inch) expansion bolts in solid masonry or concrete.
 3. Wall Benches: Support within 150 mm (6 inches) near ends and not over 900 mm (3 feet) on centers with stainless steel bar brackets under bench secured to seat and wall.
 4. Corner Seats: Support on continuous angles secured to seat and walls.
 5. Freestanding Benches: Support within 200 mm (8 inches) of ends and not over 900 mm (3 feet) on centers with pipe bench supports.
- C. Communication Center Counters and Interview Booths:
1. Secure framing to floor with expansion bolts.
 2. Secure counter top to support with wood cleats or metal angles screwed on 150 mm (6 inch) centers.
 3. Conceal fasteners on corridor side. Exposed fasteners permitted under counter top and in knee spaces on staff side.
- D. Pegboard or Perforated Hardboard:
1. Install board with chromium plated steel round-head toggle bolts or other fasteners capable of supporting board when loaded at 122 kg/m² (25 psf) of board.
 2. Install board with spacers to allow hooks and accessories to be inserted and removed.
 3. Install 6 mm (1/4 inch) round trim at perimeter to finish flush with face of board and close space between wall and hardboard.
- E. Shelves:
1. Install mounting strip at back wall and end wall for shelves in closets where shown secured with toggle bolts at each end and not over 600 mm (24 inch) centers between ends.
 - a. Nail Shelf to mounting strip at ends and to back wall strip at not over 900 mm (36 inches) on center.
 - b. Install metal bracket, ANSI A156.16, B04041, not over 1200 mm (4 feet) centers when shelves exceed 1800 mm (6 feet) in length.
 - c. Install metal bracket, ANSI A156.16, B04051, not over 1200 mm (4 feet) on centers where shelf length exceeds 1800 mm (6 feet) in length with metal rods, clothes hanger bars ANSI A156.16, L03131, of required length, full length of shelf.

2. Install vertical slotted shelf standards, ANSI A156.9, B04103 to studs with toggle bolts through each fastener opening. Double slotted shelf standards may be used where adjacent shelves terminate.
 - a. Install brackets ANSI A156.9, B04113, providing supports for shelf not over 900 mm (36 inches) on center and within 13 mm (1/2 inch) of shelf end unless shown otherwise.
 - b. Install shelves on brackets so front edge is restrained by bracket.
- F. Install with butt joints in straight runs and miter at corners.

- - - E N D - - -

Leavenworth National Cemetery
Leavenworth, Kansas
Administration Building Renovation and Cortege Parking

VA Project 897CM3019
Bid Documents
March 25, 2013

This page left blank

**SECTION 07 21 13
THERMAL INSULATION**

PART 1 - GENERAL

1.1 DESCRIPTION

- A. This section specifies thermal and acoustical insulation for buildings.
- B. Acoustical insulation is identified by thickness and words "Acoustical Insulation".
- C. Vapor Retarders are included in this section

1.2 RELATED WORK

- A. 09 29 00 Gypsum Board
- B. 06 10 00 Rough Carpentry

1.3 SUBMITTALS

- A. Submit in accordance with Section 01 33 23, SHOP DRAWINGS, PRODUCT DATA, AND SAMPLES.
- B. Manufacturer's Literature and Data:
 - 1. Insulation, each type used
 - 2. Adhesive, each type used.
 - 3. Tape
- C. Certificates: Stating the type, thickness and "R" value (thermal resistance) of the insulation to be installed.

1.4 STORAGE AND HANDLING

- A. Store insulation materials in weathertight enclosure.
- B. Protect insulation from damage from handling, weather and construction operations before, during, and after installation.

1.5 APPLICABLE PUBLICATIONS

- A. The publications listed below form a part of this specification to the extent referenced. The publications are referenced in the text by basic designation only.
- B. American Society for Testing and Materials (ASTM):
 - C553-08.....Mineral Fiber Blanket Thermal Insulation for
Commercial and Industrial Applications
 - C578-08b.....Rigid, Cellular Polystyrene Thermal Insulation
 - C591-08.....Unfaced Preformed Rigid Cellular
Polyisocynurate Thermal Insulation
 - C665-06.....Mineral Fiber Blanket Thermal Insulation for
Light Frame Construction and Manufactured
Housing

C954-07.....Steel Drill Screws for the Application of
Gypsum Panel Products or Metal Plaster Base to
Steel Studs From 0.033 (0.84 mm) inch to 0.112
inch (2.84 mm) in thickness
C1002-07.....Steel Self-Piercing Tapping Screws for the
Application of Gypsum Panel Products or Metal
Plaster Bases to Wood Studs or Steel Studs
D312-00(R2006).....Asphalt Used in Roofing
E84-09.....Surface Burning Characteristics of Building
Materials

PART 2 - PRODUCTS

2.1 INSULATION - GENERAL

- A. Where thermal resistance ("R" value) is specified or shown for insulation, the thickness shown on the drawings is nominal. Use only insulation with actual thickness that is not less than that required to provide the thermal resistance specified.
- B. Where "R" value is not specified for insulation, use the thickness shown on the drawings. "R" value to comply with ASHRAE 90-1, 2007.
- C. Insulation Products shall comply with following minimum content standards for recovered materials:

Material Type	Percent by Weight
Polyisocyanurate/polyurethane	
Glass fiber reinforced	6 percent recovered material

2.2 POLYURETHANE, EXTRUDED POLYSTYRENE, POLYISOCYANURATE BOARD INSULATION

- A. ASTM C591, Type I

2.3 POLYURETHANE - PERIMETER SLAB INSULATION

2.4 GLASS FIBER BATT INSULATION

- A. ASTM 665, Type I, Unfaced
- B. ASTM 665, Type III, Faced
- C. ASTM C553, Type II, Acoustical

2.5 ADHESIVE

- A. As recommended by the manufacturer of the insulation.
- B. Asphalt: ASTM D312, Type III or IV.
- C. Mortar: ASTM C270, Type 0.

2.6 TAPE

- A. Pressure sensitive adhesive on one face.
- B. Perm rating of not more than 0.50.

2.7 ACOUSTICAL INSULATION:

- A. Mineral Fiber boards: ASTM C553, Type II, flexible, or Type III, semi-rigid (4.5 pound nominal density).
- B. Mineral Fiber Batt or Blankets: ASTM C665. Maximum flame spread of 25 and smoke development of 450 when tested in accordance with ASTM E84.
- C. Thickness as shown; of widths and lengths to fit tight against framing.

2.8 SOUND DEADENING BOARD:

- A. Mineral Fiber Board: ASTM C612, Type IB, 13 mm (1/2 inch thick).
- B. Perlite Board: ASTM C728, 13 mm (1/2 inch thick).

2.9 VAPOR RETARDERS

- A. Polyethylene Vapor Retarder: ASTM D 4397, 6 mils (0.15mm) thick, with maximum permeance rating of 0.13 perm (7.5 ng/Pa x s x sq. m)
- B. Vapor-Retarder Tape: Pressure-sensitive tape of type recommended by vapor-retarder manufacturer for sealing joints and penetrations in vapor retarder.

PART 3 - EXECUTION

3.1 INSTALLATION - GENERAL

- A. Install insulation with the vapor barrier facing the heated side, unless specified otherwise.
- B. Install rigid insulating units with joints close and flush, in regular courses and with cross joints broken.
- C. Install batt insulation with tight joints and filling framing void completely. Seal cuts, tears, and unlapped joints with tape. Where batt foil works as vapor barrier tape all joints and tears and tape to vapor barrier and/or prime seal.
- D. Fit insulation tight against adjoining construction and penetrations, unless specified otherwise.

3.2 POLYISO, OR POLYURETHANE BOARD

- A. Bond polyurethane or polyisocyanurate board, to surfaces with adhesive as recommended by insulation manufacturer.
- B. Coordinate applying adhesive to polyiso on roof deck with metal roof manufacturer and according to live loads (wind uplift, shear and seismic)

3.3 EXTRUDED POLYSTYRENE BOARD

A. Vertical insulation:

1. Fill joints of insulation with same material used for bonding.
2. Bond extruded polystyrene board to surfaces with adhesive and applied in accordance with recommendations of insulation manufacturer.

3.4 GLASS FIBER BATT

- A. Pack insulation around door frames and windows and in building expansion joints, door soffits and other voids. Pack behind outlets around pipes, ducts, and services encased in walls. Open voids are not permitted. Hold insulation in place with pressure sensitive tape.
- B. Lap vapor retarder flanges together over face of framing for continuous surface. Seal all penetrations through the insulation.
- C. Fasten blanket insulation between metal studs or framing and exterior wall furring by continuous pressure sensitive tape along flanged edges.
- D. Roof Rafter Insulation or Floor Joist Insulation: Place mineral fiber blankets between framing to provide not less than a 50 mm (two inch) air space between insulation and roof sheathing or subfloor.
- E. Ceiling Insulation and Soffit Insulation:
 1. Fasten blanket insulation between wood framing or joist with nails or staples through flanged edges of insulation.
 2. At metal framing or ceilings suspension systems, install blanket insulation above suspended ceilings or metal framing at right angles to the main runners or framing. Tape insulation tightly together so no gaps occur and metal framing members are covered by insulation.
 3. In areas where suspended ceilings adjoin areas without suspended ceilings, install either blanket, batt, or mineral fiberboard extending from the suspended ceiling to underside of deck or slab above. Secure in place to prevent collapse or separation of hung blanket, batt, or board insulation and maintain in vertical position. Secure blanket or batt with continuous cleats to structure above.

3.5 ACOUSTICAL INSULATION

- A. Fasten blanket insulation between metal studs and wall furring with continuous pressure sensitive tape along edges or adhesive.
- B. Pack insulation around door frames and windows and in cracks, expansion joints, control joints, door soffits and other voids. Pack behind

outlets, around pipes, ducts, and services encased in wall or partition. Hold insulation in place with pressure sensitive tape or adhesive.

- C. Do not compress insulation below required thickness except where embedded items prevent required thickness.
- D. Where acoustical insulation is installed above suspended ceilings install blanket at right angles to the main runners or framing. Extend insulation over wall insulation systems not extending to structure above.

3.6 INSULATION SCHEDULE

Zone 4 (ASHRAE Standard 90.1 -2007)

<u>Designation</u>	<u>Total R -Value</u>	<u>Location</u>
ATTIC	R-38.0	See Drawings
WALLS	R-13.0	See Drawings

- - - E N D - - -

THIS PAGE INTENTIONALLY LEFT BLANK

SECTION 07 27 27

AIR BARRIERS

PART 1 GENERAL

1.1 RELATED DOCUMENTS

- A. Drawings and general provisions of the Contract, including General and Supplementary Conditions and Division 1 Specification Sections, apply to this Section.

1.2 SUMMARY

- A. This Section includes the following:
1. Materials and installation methods for self-adhered vapor permeable air barrier membrane system located in the non-accessible part of the wall.
 2. Materials and installation methods to bridge and seal air leakage pathways in roof and foundation junctions, window and door openings, control and expansion joints, masonry ties, piping and other penetrations through the wall assembly.
- B. Related Sections include the following:
1. Section 09 29 00 - Gypsum Board
 2. Section 07 60 00 - Flashing and Sheet Metal
 3. Section 07 92 00 - Joint Sealants
 4. Vapor Barriers - Section 07 21 13 Thermal Insulation

1.3 DEFINITIONS

- A. ABAA: Air Barrier Association of America
- B. Air Barrier Assembly: The collection of air barrier materials and auxiliary materials applied to an opaque wall, including joints and junctions to abutting construction, to control air movement through the wall.

1.4 PERFORMANCE REQUIREMENTS

- A. General: Air barrier shall be capable of performing as a continuous vapor-permeable air barrier and as a liquid-water drainage plane flashed to discharge to the exterior incidental condensation or water penetration. Air barrier assemblies shall be capable of accommodating substrate movement and of sealing substrate expansion and control joints, construction material changes, and transitions at perimeter conditions without deterioration and air leakage exceeding specified limits.

B. The building envelope shall be designed and constructed with a continuous air barrier to control air leakage into, or out of the conditioned space. An air barrier shall also be provided for interior partitions between conditioned space and space designed to maintain temperature or humidity levels which differ from those in the conditioned space by more than 50% of the difference between the conditioned space and design ambient conditions. The air barrier shall have the following characteristics:

1. It must be continuous, with all joints made airtight.
2. It shall have an air permeability not to exceed 0.004 cfm/sq. ft. under a pressure differential of 0.3 in. water. (1.57 psf) (equal to 0.02L/sq. m @ 75 Pa), when tested in accordance with ASTM E2178.
3. It shall be capable of withstanding positive and negative combined design wind, fan and stack pressures on the envelope without damage or displacement, and shall transfer the load to the structure. It shall not displace adjacent materials under full load.
4. It shall be durable or maintainable.
5. The air barrier shall be joined in an airtight and flexible manner to the air barrier material of adjacent systems, allowing for the relative movement of systems due to thermal and moisture variations and creep. Connection shall be made between:
 - a. Foundation and walls.
 - b. Walls and windows or doors.
 - c. Different wall systems.
 - d. Wall and roof.
 - e. Wall and roof over unconditioned space.
 - f. Walls, floor and roof across construction, control and expansion joints.
 - g. Walls, floors and roof to utility, pipe and duct penetrations.
6. All penetrations of the air barrier and paths of air infiltration/exfiltration shall be made airtight.

1.5 REFERENCES

- A. The following standards and publications are applicable to the extent referenced in the text. The most recent version of these standards is implied unless otherwise stated.
- B. American Society for Testing and Materials (ASTM)

1. ASTM C920 Specifications for Elastomeric Joint Sealants
2. ASTM C1193 Standard Guide Use of Joint Sealants
3. ASTM D412 Standard Test Methods for Rubber Properties in Tension
4. ASTM D570 Test Method for Water Absorption of Plastics
5. ASTM D882 Test Method for Tensile Properties of This Plastic Sheeting
6. ASTM D903 Standard Test Method for Peel or Stripping Strength of Adhesive Bonds
7. ASTM D1004 Test Method for Initial Tear Resistance of Plastic Film and Sheeting
8. ASTM D1117 Standard Guide for Evaluating Non-woven Fabrics
9. ASTM D1876 Test Method for Peel Resistance of Adhesives
10. ASTM D1938 Test Method for Tear Propagation Resistance of Plastic Film and Sheeting
11. ASTM D1970 Standard Specification for Self-Adhering Polymer Modified Bituminous Sheet Materials Used as Steep Roofing Underlayment for Ice Dam Protection
12. ASTM D4263 Test Method for Indicating Moisture in Concrete by the Plastic Sheet Method
13. ASTM D4541 Test Method for Pull-off Strength of Coatings Using Portable Adhesion Testers
14. ASTM D5034 Test Method for Breaking Strength and Elongation of Textile Fabrics
15. ASTM E84 Test Method for Surface Burning Characteristics of Building Materials
16. ASTM E96 Test Methods for Water Vapor Transmission of Materials
17. ASTM E154 Test Methods for Water Vapor Retarders Used in Contact with Earth Under Concrete Slabs, on Walls, or as Ground Cover
18. ASTM E1677 Specification for Air Retarder material or System for Framed Building Walls
19. ASTM E1186 Practice for Air Leakage Site Detection in Building Envelopes and Air Retarder Systems
20. ASTM E2178 Standard Test Method for Air Permeance of Building Materials
21. ASTM E2357 Standard Test Method for Determining Air Leakage of Air Barrier Assemblies

17. AATCC-127 Water Resistance: Hydrostatic Pressure Test (American Association of Textile Chemists and Colorists)

C. TAPPI

1. Test Method T-410 Grams of Paper and Paperboard (Weight per Unit Area)
2. Test Method T-460 Air Resistance (Gurley Hill Method)

1.6 SUBMITTALS

- A. Product Data: Include manufacturer's written instructions for evaluating, preparing, and treating substrate; technical data; and tested physical and performance properties of air barrier.
- B. Shop Drawings: Show locations and extent of air barrier. Include details for substrate joints and cracks, counter flashing strip, penetrations, inside and outside corners, terminations, and tie-ins with adjoining construction.
 1. Include details of interfaces with other materials that form part of air barrier.
 2. Include details of mockups.
- C. Samples: Submit representative samples of the following for approval:
 1. Self-Adhered Air Barrier Membrane
 2. Self-Adhered Transition Membrane
 3. Self-Adhered Through Wall Flashing
- D. Product Certificates: For air barriers, certifying compatibility of air barrier and accessory materials with project materials that connect to or that come in contact with the barrier; signed by product manufacturer.
- E. Qualification Data: For Applicator.
- F. Product Test Reports: Based on evaluation of comprehensive tests performed by a qualified testing agency, for air barriers, submit certified test report showing compliance with requirements specified for ASTM E2178.
- G. Warranty: Submit a sample warranty identifying the terms and conditions stated in Article 1.10.
- H. Mock-up - provide in exterior wall/window/door mock-up.

1.7 QUALITY ASSURANCE

- A. Applicator Qualifications: A firm experienced in applying air barrier materials similar in material, design, and extent to those indi-

cated for this project, whose work has resulted in applications with a record of successful in-service performance.

B. Mockups: Before beginning installation of air barrier, provide air barrier work for exterior wall assembly mockups, incorporating backup wall construction, external cladding, window, door frame and sill, insulation, and flashing to demonstrate surface preparation, crack and joint treatment, and sealing of gaps, terminations, and penetrations of air barrier membrane.

1. Coordinate construction of mockup to permit inspection by Owner's testing agency of air barrier before external insulation and cladding is installed.

2. If owner determines mockups do not comply with requirements, reconstruct mockups and apply air barrier until mockups are approved.

3. Mockup size (10 feet x 10 feet).

C. Qualifications

1. Installer shall have experience with installation of weather barrier assemblies under similar conditions.

2. Installation shall be in accordance with weather barrier manufacturer's installation guidelines and recommendations.

3. Source Limitations: Provide weather barrier and accessory materials produced by single manufacturer.

1.8 DELIVERY, STORAGE, AND HANDLING

A. Deliver materials and products in labeled packages. Store and handle in strict compliance with manufacturer's instructions, recommendations and material safety data sheets. Protect from damage from sunlight, weather, excessive temperatures and construction operations. Remove damaged material from the site and dispose of in accordance with applicable regulations.

1.9 PROJECT CONDITIONS

A. Environmental Limitations: Apply air barrier within the range of ambient and substrate temperatures recommended by air barrier manufacturer. Protect substrates from environmental conditions that affect performance of air barrier. Do not apply air barrier to a wet substrate or during snow, rain, fog, or mist.

1.10 WARRANTY

A. Material Warranty: Manufacturer's standard form in which manufacturer agrees to replace self-adhered air barrier membrane materials that fail within specified warranty period when installed and used in strict conformance with written manufacturer's instructions.

1. Failures include, but are not limited to, the following:

a. Failure to maintain air permeance rating not to exceed .004 cfm/sq. ft (0.02 L/s/sq. m.) when tested per ASTM E2178, within specified warranty period.

b. Failure to maintain a vapor permeance rating greater than 15 perms when tested in accordance with ATM E96, Method B.

2. Warranty Period: Five years from date of Substantial Completion.

PART 2 PRODUCTS

2.1 MANUFACTURER

A. DuPont Tyvek CommercialWrap or approved equal.

B. Coordinate with Section 07 46 10, Cementitious Siding Manufacturer.

2.2 WEATHER BARRIER

A. A non-perforated, nonwoven, non-absorbing, breathable membrane that resists air flow, bulk water and wind driven rain and channels water and moisture to the outside of the building envelope. It has microscopic pores that allow moisture vapor to escape from inside walls.

B. Physical Properties

1. Spunbonded polyolefin membrane.

C. Performance Characteristics:

1. Air Penetration: 0.001 cfm/ft² at 75 Pa, when tested in accordance with ASTM E2178. Type I per ASTM E1677.

2. Water Vapor Transmission: 28 perms, when tested in accordance with ASTM E96, Method B.

3. Water Penetration Resistance: Minimum 280 cm when tested in accordance with AATCC Test Method 127.

4. Basis Weight: Minimum 2.7 oz/yd², when tested in accordance with TAPPI Test Method T-410.

5. Air Resistance: Air infiltration at >1500 seconds, when tested in accordance with TAPPI Test Method T-460.

6. Tensile Strength: Minimum 38/35 lbs/in., when tested in accordance with ASTM D882, Method A.

7. Tear Resistance: 12/10 lbs., when tested in accordance with ASTM D1117.

8. Surface Burning Characteristics: Class A, when tested in accordance with ASTM E84. Flame Spread: 10, Smoke Developed:10.

2.3 ACCESORIES

A. Seam Tape: As recommended by the weather barrier manufacturer.

B. Fasteners:

1. 1-5/8 inch rust resistant screw with 2-inch diameter plastic cap or manufacturer approved 1-1/4" or 2" metal gasketed washer.

AND/OR

2. Nail Caps: #4 nails with large 1-inch plastic cap fasteners.

AND/OR

3. Masonry tap-con fasteners with Caps: 2-inch diameter plastic cap fasteners.

C. Sealants

1. Provide sealants that comply with ASTM C920, elastomeric polymer sealant to maintain watertight conditions.

2. Products: Sealants recommended by the weather barrier manufacturer.

D. Adhesives:

1. Provide adhesive recommended by weather barrier manufacturer.
2. Products: Adhesives recommend by the weather barrier manufacturer.

E. Primers:

1. Provide flashing manufacturer recommended primer to assist in adhesion between substrate and flashing.

2. Products: Primers recommended by the flashing manufacturer.

F. Flashing:

1. Flexible membrane flashing materials for window openings and penetrations recommended by manufacturer.

AND/OR

2. Straight flashing membrane materials for flashing windows and doors and sealing penetrations such as masonry ties, etc. recommended by manufacturer.

PART 3 EXECUTION

3.1 EXAMINATION

- A. Verify substrate and surface conditions are in accordance with weather barrier manufacturer recommended tolerances prior to installation of weather barrier and accessories.

3.2 SURFACE PREPARATION

- A. Refer to manufacturer's literature for requirements for preparation of substrates. Surfaces shall be sound and free of voids, spalled areas, loose aggregate and sharp protrusions. Remove contaminants such as grease, oil and wax from exposed surfaces. Remove dust, dirt, loose stone and debris. Use repair materials and methods that are acceptable to manufacturer of the air barrier assembly.
- B. Exterior sheathing panels: Ensure that the boards are sufficiently stabilized with corners and edges fastened with appropriate screws in accordance with exterior sheathing manufacturers written instructions.
- C. Masonry Substrates: Apply air and vapor barrier over concrete block and brick with smooth trowel-cut mortar joints, struck full and flush. Fill all voids and holes, particularly in the mortar joints, with a lean mortar mix, non-shrinking grout or parge coat.
- D. Related Materials: Treat construction joints and install flashing as recommended by manufacturer.
- E. Clean, prepare, treat, and seal substrate according to manufacturer's written instructions. Provide clean, dust-free, and dry substrate for air barrier application.
- F. Remove grease, oil, bitumen, form-release agents, paints, curing compounds, and other penetrating contaminants or film-forming coatings from concrete.
- G. Remove fins, ridges, mortar, and other projections and fill honeycomb, aggregate pockets, holes, and other voids in concrete with substrate patching membrane.
- H. Remove excess mortar from masonry ties, shelf angles, and other obstructions.
- I. At changes in substrate plane, apply sealant or Bituthene Liquid Membrane at sharp corners and edges to form a smooth transition from one plane to another.
- J. Cover gaps in substrate plane and form a smooth transition from one substrate plane to another with stainless-steel sheet mechanically fastened to structural framing to provide continuous support for air barrier.

3.3 INSTALLATION - WEATHER BARRIER

- A. Install weather barrier over exterior face of exterior wall substrate in accordance with manufacturer recommendations.

- B. Install weather barrier prior to installation of windows and doors.
- C. Start weather barrier installation at building corner, leaving 6-12 inches of weather barrier extended beyond corner to overlap.
- D. Install weather barrier in a horizontal manner starting at the lower portion of the wall surface with subsequent layers installed in a shingling manner to overlap lower layers. Maintain weather barrier plumb and level.
- E. Sill Plate Interface: Extend lower edge of weather barrier over sill plate interface 3-6 inches. Secure to foundation with elastomeric sealant as recommended by weather barrier completely over openings.
- F. Window and Door Openings: Extend weather barrier completely over openings.
- G. Overlap weather barrier
 - 1. Exterior corners: minimum 12 inches.
 - 2. Seams: minimum 6 inches.
- H. Weather Barrier Attachment:
 - 1. Attach weather barrier to studs through exterior sheathing. Secure using weather barrier manufacturer recommend fasteners, space 12-18 inches vertically on center along stud line, and 24 inch on center, maximum horizontally.
AND/OR
 - 2. Attach weather barrier to masonry. Secure using weather barrier manufacturer recommend fasteners, space 12-18 inches vertically on center and 24 inches maximum horizontally. Weather barrier may be temporarily attached to masonry using recommended adhesive, place in vertical strips spaced 24 inches on center, when coordinated on the project site.
- I. Apply flashing to weather barrier membrane prior to installing cladding anchors.

3.4 SEAMING

- A. Seal seams of weather barrier with seam tape at all vertical and horizontal overlapping seams.
- B. Seal any tears or cuts as recommended by weather barrier manufacturer.

3.5 OPENING PREPARATION (FOR USE WITH NON-FLANGED WINDOWS - ALL CLADDING TYPES)

- A. Flush cut weather barrier at edge of sheathing around full perimeter of opening.

- B. Cut a head flap at 45-degree angle in the weather barrier at window head to expose 8 inches of sheathing. Temporarily secure weather barrier flap away from sheathing with tape.

3.6 FLASHING (FOR USE WITH NON-FLANGED WINDOWS - ALL CLADDING TYPES)

- A. Cut flexible flashing a minimum of 12 inches longer than width of sill rough opening.
- B. Cover horizontal sill by aligning flexible flashing edge with inside edge of wall. Adhere to rough opening across sill and up jambs a minimum of 6 inches. Secure flashing tightly into corners by working in along the sill before adhering up the jambs.
- C. Fan flexible flashing at bottom corners onto face of wall. Firmly press in place. Mechanically fasten fanned edges.
- D. Apply 9-inch wide strips of flashing at jambs. Align flashing with interior edge of jamb framing. Start flashing at head of opening and lap sill flashing down to the sill.
- E. Spray-apply primer to top 6 inches of jambs and exposed sheathing.
- F. Install flexible flashing at opening head using same installation procedures used at sill. Overlap jamb flashing a minimum of 2 inches.
- G. Coordinate flashing with window installation.
- H. On exterior, install backer-rod in joint between window frame and flashed rough framing. Apply sealant at jambs and head, leaving sill unsealed. Apply sealants in accordance with sealant manufacturer's instructions and ASTM C1193.
- I. Position weather barrier head flap across head flashing. Adhere using flashing over the 45-degree seams.
- J. Tape top of window in accordance with manufacturer recommendations.
- K. On interior, install backer rod in joint between frame of window and flashed rough framing. Apply sealant around entire window to create air seal. Apply sealant in accordance with sealant manufacturer's instructions and ASTM C1193.

3.7 OPENING PREPARATION (FOR USE WITH FLANGED WINDOWS)

- A. Cut weather barrier in a modified "I-cut" pattern.
 - 1. Cut weather barrier horizontally along the bottom of the header.
 - 2. Cut weather barrier vertically 2/3 of the way down from the top center of window opening.

3. Cut weather barrier diagonally from bottom of center vertical cut to the left and right corners of the opening.
4. Fold side and bottom weather barrier flaps into window opening and fasten.
- B. Cut a head flap at 45-degree angle in the weather barrier at window head to expose 8 inches of sheathing. Temporarily secure weather barrier flap away from sheathing with tape.

3.8 FLASHING (FOR USE WITH FLANGED WINDOWS)

- A. Cut flexible flashing a minimum of 12 inches longer than width of sill rough opening.
- B. Cover horizontal sill by aligning flexible flashing edge with inside edge of sill. Adhere to rough opening across sill and up jambs a minimum of 6 inches. Secure flashing tightly into corners by working in along the sill before adhering up the jambs.
- C. Fan flexible flashing at bottom corners onto face of wall. Firmly press in place. Mechanically fasten fanned edges.
- D. On exterior, apply continuous bead of sealant to wall or backside of window mounting flange across jambs and head. Do not apply sealant across sill.
- E. Install window according to manufacturer's instructions.
- F. Apply strips of flashing at jambs overlapping entire mounting flange. Extend jamb flashing 1-inch above top of rough opening and below bottom edge of flashing.
- G. Apply strip of flashing as head flashing overlapping the mounting flange. Head flanging should extend beyond outside edges of both jamb flashings.
- H. Position weather barrier head flap across head flashing. Adhere flashing over the 45-degree seams.
- I. Tape head flap in accordance with manufacturer recommendations.
- J. On interior, install backer rod in joint between frame of window and flashed rough framing. Apply sealant around entire window to create air seal. Apply sealant in accordance with sealant manufacturer's instructions and ASTM C 1193.

3.9 FIELD QUALITY CONTROL

- A. Notify manufacturer's designated representative to obtain required periodic observations of weather barrier assembly installation.

3.10 CLEANING AND PROTECTION

- A. Protect air barrier system from damage during application and remainder of construction period, according to manufacturer's written instructions.
- B. Protect air barrier from exposure to UV light and harmful weather exposure as required by manufacturer. Remove and replace air barrier exposed for more than 150 days.
- C. Clean spills, stains, and soiling from construction that would be exposed in the completed work using cleaning agents and procedures recommended by manufacturer of affected construction.
- D. Remove masking materials after installation.

- - - E N D - -

SECTION 07 46 23
WOOD SIDING

PART 1 - GENERAL

1.1 DESCRIPTION

This section specifies fire retardant treated wood cedar shingles.

1.2 RELATED WORK

- A. Counter-flashing and flashing of roof projections or penetrations:
Section 07 60 00, FLASHING AND SHEET METAL.
- B. Wall Sheathing: Section 06 10 00 Rough Carpentry
- C. Caulking and Sealants: Section 07 92 00 Joint Sealant

1.3 DESIGN CRITERIA

- A. Assure wall and roof surfaces are sound, reasonably smooth and free from defects which would interfere with installation.
- B. Assume vent pipes and other projections through wall are in place and flashing is installed before applying siding.

1.4 SUBMITTALS

- A. Submit in accordance with Section 01 33 23, SHOP DRAWINGS, PRODUCT DATA, AND SAMPLES. Samples to be representative of material, finish, color & profile of specified work.
- B. Samples:
Siding and accessories
- C. Manufacturer's Literature and Data:
Wood Siding Installation instructions

1.5 DELIVERY AND STORAGE

- A. Deliver materials in manufacturer's unopened bundles or containers with the manufacturer's brand and name clearly marked thereon. Shingle bundle wrapping shall bear the label of Underwriters Laboratories, Inc.
- B. Store shingles in accordance with manufacturer's printed instructions. Store roll goods on end in an upright position. Keep materials dry, covered completely and protected from the weather.

1.6 APPLICABLE PUBLICATIONS

- A. The publications listed below form a part of this specification to the extent referenced. The publications are referenced in the text by the basic designation only.
- B. American Society for Testing and Materials (ASTM):
A167-99(R2004).....Stainless and Heat-resisting Chromium-Nickel
Steel plate, Sheet and Strip

A480-06.....Flat-Rolled Stainless Steel Plate, Sheet and
Strip

D226-06.....Asphalt-Saturated Organic Felt Used in Roofing
and Waterproofing

F1667-05.....Driver Fasteners: Nails, Spikes and Staples

PART 2 - PRODUCTS

2.1 SIDING

- A. Fire retardant where required by code.
- B. Beveled Cedar Siding and Cedar trim board. Profile and Finish: Match existing

2.2 NAILS

- A. Secure siding to match existing system.
- B. Nails: Zinc Coated Steel, to match existing as per manufacturer's recommendations, sized to match existing and manufacturer's recommendations.

PART 3 - EXECUTION

- A. Confirm acceptability of wall sheathing for soundness, measurement and flatness.
- B. Install air/moisture barrier as per manufacturer's requirements.
- C. Install siding with edges square and vertical, tight to edges and openings, lapping over metal flashing and trim. Fasten according to manufacturers recommendations to match existing.
- D. Install exterior trim as indicated on drawings and to match existing building.

- - - E N D - - -

SECTION 07 60 00
FLASHING AND SHEET METAL

PART 1 - GENERAL

1.1 DESCRIPTION

Formed sheet metal work for flashing and insulated expansion joint covers are specified in this section.

1.2 RELATED WORK

A. Sealant compound and installation: Section 07 92 00, JOINT SEALANTS.

B. Paint materials and application: Section 09 91 00, PAINTING.

1.3 SUBMITTALS

A. Submit in accordance with Section 01 33 23, SHOP DRAWINGS, PRODUCT DATA, AND SAMPLES.

B. Shop Drawings:

Flashings

Copings

Gutter and Conductors

Expansion joints

Fascia

C. Manufacturer's Literature and Data:

Two-piece counterflashing

Thru wall flashing

Non-reinforced, elastomeric sheeting

Stainless steel

Polyethylene coated copper

Bituminous coated copper

Copper covered paper

D. Certificates: Stating that aluminum has been given - specified finish

Coating formulators approvals as specified.

E. Mock-up - provide in exterior wall/window/door mock-up

1.4 APPLICABLE PUBLICATIONS

A. The publications listed below for a part of this specification to the extent referenced. The publications are referenced in the text by the basic designation only.

B. American Society for Testing and Materials (ASTM):

A167-99-09.....Stainless and Heat-Resisting Chromium-Nickel

Steel Plate, Sheet, and Strip

- A653/A653M-08.....Steel Sheet Zinc-Coated (Galvanized) or Zinc Alloy Coated (Galvanized) by the Hot- Dip Process
- B32-08.....Solder Metal
- B209-07.....Aluminum and Aluminum-Alloy Sheet and Plate
- B370-09.....Copper Sheet and Strip for Building Construction
- D173-03.....Bitumen-Saturated Cotton Fabrics Used in Roofing and Waterproofing
- D412-06.....Vulcanized Rubber and Thermoplastic Elastomers-Tension
- D1187-97 (R2002).....Asphalt Base Emulsions for Use as Protective Coatings for Metal
- D1784-08.....Rigid Poly (Vinyl Chloride) (PVC) Compounds and Chlorinated Poly (Vinyl Chloride) (CPVC) Compounds
- D3656-07.....Insect Screening and Louver Cloth Woven from Vinyl-Coated Glass Yarns
- D4586-07.....Asphalt Roof Cement, Asbestos Free
- C. American National Standards Institute/Single Ply Roofing Institute (ANSI/SPRI):
- ES-1-2003.....Wind Design Standard for Edge Systems Used with Low Slope Roofing Systems
- D. Sheet Metal and Air Conditioning Contractors National Association (SMACNA): Architectural Sheet Metal Manual (2003 Edition).
- E. National Association of Architectural Metal Manufacturers (NAAMM):
- AMP 500-06.....Metal Finishes Manual
- F. American Architectural Manufacturers Association (AAMA):
- 605-98.....Voluntary Specification for High Performance Organic Coatings on Architectural Extrusions Panels
- G. Federal Specification (Fed. Spec):
- A-A-1925A.....Shield, Expansion; (Nail Anchors)
- UU-B-790A.....Building Paper, Vegetable Fiber
- H. International Building Code (IBC):
- 2009 Edition

PART 2 - PRODUCTS

2.1 MATERIALS

- A. Solder: ASTM B32; flux type and alloy composition as required for use with metals to be soldered.
- B. Stainless Steel: ASTM A167, Type 302B, dead soft temper.
- C. Copper ASTM B370, cold-rolled temper.
- D. Bituminous Coated Copper: Minimum copper ASTM B370, copper sheets may be bonded between two layers of coarsely woven bitumen-saturated cotton fabric ASTM D173.
- E. Copper Covered Paper: Fabricated of electro-deposit pure copper sheets ASTM B 370.
- F. Polyethylene Coated Copper: Copper sheet ASTM B370.
- G. Aluminum Sheet: ASTM B209, alloy 3003-H14.
- H. Galvanized Sheet: ASTM, A653.
- I. Non-reinforced, Elastomeric Sheeting: ASTM D412J. Bituminous Paint: ASTM D1187, Type I.
- K. Fasteners:
 - 1. As recommended by the manufacturer for each type, unless specified otherwise.

2.2 SHEET METAL THICKNESS

- A. Except as otherwise shown or specified use thickness or weight of sheet metal as follows:
- B. Concealed Locations (Built into Construction):
 - 1. Copper: 30g (10 oz) minimum 0.33 mm (0.013 inch thick).
 - 2. Stainless steel: 0.25 mm (0.010 inch) thick.
 - 3. Copper clad stainless steel: 0.25 mm (0.010 inch) thick.
 - 4. Galvanized steel: 0.5 mm (0.021 inch) thick.
- C. Exposed Locations:
 - 1. Copper: 0.4 Kg (16 oz).
 - 2. Stainless steel: 0.4 mm (0.015 inch).
 - 3. Copper clad stainless steel: 0.4 mm (0.015 inch).
- D. Thickness of aluminum or galvanized steel is specified with each item.

2.3 FABRICATION, GENERAL

- A. General: Fabricate sheet metal flashing and trim to comply with SMACNA guidelines.
- B. Joints:
 - 1. Form nonexpansion, but moveable in metal to accommodate sealant to comply with SMACNA guidelines.

2. Conceal all fasteners where possible.
- C. Flat and lap joints shall be made in direction of flow.
- D. Edges of bituminous coated copper, copper covered paper, non-reinforced elastomeric sheeting and polyethylene coated copper shall be jointed by lapping not less than 100 mm (4 inches) in the direction of flow and cementing with asphalt roof cement or sealant as required by the manufacturer's printed instructions.
- E. Soldering:
 1. Comply with ASTM B32
- F. Expansion and Contraction Joints:
 1. Fabricate in accordance with the Architectural Sheet Metal Manual recommendations.
- G. Cleats:
 1. Fabricate cleats, metal edges, drips, edge strips, and attachment devices from the same material as accessory being anchored.
- H. Metal Options:
 1. Where options are permitted for different metals use only one metal throughout.
 2. Stainless steel may be used in concealed locations for fasteners of other metals exposed to view.

2.4 FINISH

- A. Use same finish on adjacent metal or components and exposed metal surfaces unless specified or shown otherwise.
- B. In accordance with NAAMM Metal Finishes Manual, unless otherwise specified.

2.5 THROUGH-WALL FLASHINGS

- A. Flexible flashing not exposed to exterior
 1. Copper Laminated; 1500 grams/square meter (5 oz/square foot) copper sheet bonded with asphalt between 2 layers of glass fiber cloth.
 2. Rubberized Asphalt Flashing; Composite flashing consisting of a pliable adhesive rubberized asphalt compound not less than 8 mm (0.30 inch) thick.
 3. Elastomeric Thermoplastic Flashing; Composite flashing product consisting of polyester-reinforced ethylene interpolymer alloy as follows:
 - a. Monolithic Sheet: Elastomeric thermal flashing 1 mm (0.04 inch) thick.

- b. Self Adhesive Sheet: Elastomeric thermal flashing 0.635 mm (0.025 inch) thick with 0.40 mm (0.015 inch) thick coating of rubberized asphalt adhesive.
- 4. EPDM Flashing: Sheet flashing product made from Ethylene-Propylene-Dieterpolymer, 1mm (0.04 inch) thick.

2.6 COUNTERFLASHING

- A. Either copper or stainless steel, unless specified otherwise.
- B. Comply with SMACNA guidelines for installation tolerances.
- C. Fabricate to lap base flashing a minimum of 100 mm (4 inches) with drip.
- D. One-piece Counterflashing:
 - 1. Back edge turned up and fabricates to lock into reglet in concrete.
 - 2. Upper edge formed to extend full depth of masonry unit in mortar joint with back edge turned up 6 mm (1/4 inch).
- E. Two-Piece Counterflashing:
 - 1. Receiver to extend into masonry wall depth of masonry unit with back edge turned up 6 mm (1/4 inch) and exposed edge designed to receive and lock counterflashing upper edge when inserted.
 - 2. Counterflashing upper edge designed to snap lock into receiver.
- F. Surface Mounted Counterflashing; one or two piece:
 - 1. Use at existing or new surfaces where flashing cannot be inserted in vertical surface.
 - 2. One piece fabricate upper edge folded double for 65 mm (2 1/2 inches) with top 19 mm (3/4 inch) bent out to form "V" joint sealant pocket with vertical surface. Perforate flat double area against vertical surface with horizontally slotted fastener holes at 400 mm (16 inch) centers between end holes. Option: One piece surface mounted counter-flashing (cap flashing) may be used. Fabricate as detailed on Plate 51 of SMACNA Architectural Sheet Metal Manual.
 - 3. Two pieces: Fabricate upper edge to lock into surface mounted receiver. Fabricate receiver joint sealant pocket on upper edge and lower edge to receive counterflashing, with slotted fastener holes at 400 mm (16 inch) centers between upper and lower edge.

2.7 HANGING GUTTERS

- A. Fabricate gutters to cross-section indicated, complete with end caps, outlet tubes, and other accessories as required.

B. Fabricate hanging gutters in sections not less than 2400 mm (8 feet) long, except at ends of runs where shorter lengths are required.

C. Gutter Spacers:

1. Furnish flat stock gutter spacers and brackets from the same material as gutters, and of size recommended by SMACNA.

PART 3 - EXECUTION

3.1 INSTALLATION

A. General:

1. Anchor sheet metal flashing and trim and other components of the work securely in place with provisions for thermal and structural movement. Use fasteners, solder, welding rods, protective coatings, separators, sealants, and other miscellaneous items as required to complete flashing and trim assemblies.
2. Install flashing and sheet metal items as shown in Sheet Metal and Air Conditioning Contractors National Association, Inc., publication, ARCHITECTURAL SHEET METAL MANUAL, except as otherwise shown or specified.
3. Apply Sealant as specified in Section 07 92 00, JOINT SEALANTS.
4. Apply sheet metal and other flashing material to surfaces which are smooth, sound, clean, dry and free from defects that might affect the application.
5. Remove projections which would puncture the materials and fill holes and depressions with material compatible with the substrate. Cover holes or cracks in wood wider than 6 mm (1/4 inch) with sheet metal compatible with the roofing and flashing material used.
6. Coordinate with masonry work for the application of a skim coat of mortar to surfaces of unit masonry to receive flashing material before the application of flashing.
7. Confine direct nailing of sheet metal to strips 300 mm (12 inch) or less wide. Nail flashing along one edge only. Space nails not over 100 mm (4 inches) on center unless specified otherwise.
8. Install bolts, rivets, and screws where indicated, specified, or required in accordance with the SMACNA Sheet Metal Manual. Space rivets at 75 mm (3 inch) on centers in two rows in a staggered position. Use neoprene washers under fastener heads when fastener head is exposed.

9. Coordinate with roofing work for the installation of metal base flashings and other metal items having roof flanges for anchorage and watertight installation.
10. Nail continuous cleats on 75 mm (3 inch) centers in two rows in a staggered position.
11. Nail individual cleats with two nails and bend end tab over nail heads. Lock other end of cleat into hemmed edge.
12. Install flashings in conjunction with other trades so that flashings are inserted in other materials and joined together to provide a water tight installation.
13. Where required to prevent galvanic action between dissimilar metal isolate the contact areas of dissimilar metal with sheet lead, waterproof building paper, or a coat of bituminous paint.
14. Isolate aluminum in contact with dissimilar metals others than stainless steel, white bronze or other metal compatible with aluminum by:
 - a. Paint dissimilar metal with a prime coat of zinc-chromate or other suitable primer, followed by two coats of aluminum paint.
 - b. Paint dissimilar metal with a coat of bituminous paint.
 - c. Apply an approved caulking material between aluminum and dissimilar metal.
15. Paint aluminum in contact with or built into mortar, concrete, plaster, or other masonry materials with a coat of bituminous paint.
16. Paint aluminum in contact with absorptive materials that may become repeatedly wet with two coats of bituminous paint or two coats of aluminum paint.
17. Bitumen Stops:
 - a. Install bitumen stops for built-up roof opening penetrations through deck and at formed sheet metal gravel stops.
 - b. Nail leg of bitumen stop at 300 mm (12 inch) intervals to nailing strip at roof edge before roofing material is installed.

3.2 THROUGH-WALL FLASHING

A. General:

1. Install continuous through-wall flashing between top of concrete foundation walls and bottom of masonry building walls; at top of concrete floors; under masonry, concrete, or stone copings and elsewhere as shown.

2. Where exposed portions are used as a counter flashings, lap base flashings at least 100 mm (4 inches) and use thickness of metal as specified for exposed locations.
3. Exposed edge of flashing may be formed as a receiver for two piece counter flashing as specified.
4. Terminate exterior edge beyond face of wall approximately 6 mm (1/4 inch) with drip edge where not part of counter flashing.
5. Turn back edge up 6 mm (1/4 inch) unless noted otherwise where flashing terminates in mortar joint or hollow masonry unit joint.
6. Terminate interior raised edge in masonry backup unit approximately 38 mm (1 1/2 inch) into unit unless shown otherwise.
7. Under copings terminate both edges beyond face of wall approximately 6 mm (1/4 inch) with drip edge.
8. Lap end joints at least two corrugations, but not less than 100 mm (4 inches). Seal laps with sealant.
9. Where dowels, reinforcing bars and fastening devices penetrate flashing, seal penetration with sealing compound. Sealing compound is specified in Section 07 92 00, JOINT SEALANTS.
10. Coordinate with other work to set in a bed of mortar above and below flashing so that total thickness of the two layers of mortar and flashing are same as regular mortar joint.
11. Where ends of flashing terminate turn ends up 25 mm (1 inch) and fold corners to form dam extending to wall face in vertical mortar or veneer joint.
12. Turn flashing up not less than 200 mm (8 inch) between masonry or behind exterior veneer.
13. When flashing terminates in reglet extend flashing full depth into reglet and secure with lead or plastic wedges spaced 150 mm (6 inch) on center.
14. Continue flashing around columns:
 - a. Where flashing cannot be inserted in column reglet hold flashing vertical leg against column.
 - b. Counterflash top edge with 75 mm (3 inch) wide strip of saturated cotton unless shown otherwise. Secure cotton strip with roof cement to column. Lap base flashing with cotton strip 38 mm (1 1/2 inch).

- B. Flashing at Top of Concrete Foundation Walls Where concrete is exposed.
Turn up not less than 200 mm (8 inch) high and into masonry backup mortar joint or reglet in concrete backup as specified.
- C. Flashing at Top of Concrete Floors (except where shelf angles occur):
Place flashing in horizontal masonry joint not less than 200 mm (8 inch) below floor slab and extend into backup masonry joint at floor slab 38 mm (1 1/2 inch).
- D. Flashing at Cavity Wall Construction: Where flashing occurs in cavity walls turn vertical portion up against backup under waterproofing, if any, into mortar joint. Turn up over insulation, if any, and horizontally through insulation into mortar joint.
- E. Flashing at Veneer Walls:
1. Install near line of finish floors over shelf angles or where shown.
 2. Turn up against sheathing.
 3. At stud framing, hem top edge 19 mm (3/4 inch) and secure to each stud with stainless steel fasteners through sheathing.
 4. At concrete backing, extend flashing into reglet as specified.
 5. Coordinate with installation of waterproofing or asphalt felt for lap over top of flashing.
- F. Lintel Flashing when not part of shelf angle flashing:
1. Install flashing full length of lintel to nearest vertical joint in masonry over veneer.
 2. Turn ends up 25 mm (one inch) and fold corners to form dam and extend end to face of wall.
 3. Turn back edge up to top of lintel; terminate back edge as specified for back-up wall.
- G. Window Sill Flashing:
1. Install flashing to extend not less than 100 mm (4 inch) beyond ends of sill into vertical joint of masonry or veneer.
 2. Turn back edge up to terminate under window frame.
 3. Turn ends up 25 mm (one inch) and fold corners to form dam and extend to face of wall.
- H. Door Sill Flashing:
1. Install flashing under bottom of plate sills of doors over curbs opening onto roofs. Extend flashing out to form counter flashing or receiver for counter flashing over base flashing. Set in sealant.

2. Extend sill flashing 200 mm (8 inch) beyond jamb opening. Turn ends up one inch in vertical masonry joint, extend end to face of wall. Join to counter flashing for water tight joint.
 3. Where doors thresholds cover over waterproof membranes install sill flashing over water proof membrane under thresholds. Extend beyond opening to cover exposed portion of waterproof membrane and not less than 150 mm (6 inch) beyond door jamb opening at ends. Turn up approximately 6 mm (1/4 inch) under threshold.
- I. Flashing at Masonry, Stone, or Precast Concrete Copings:
1. Install flashing with drips on both wall faces unless shown otherwise.
 2. Form penetration openings to fit tight against dowel or other item with edge turned up. Seal penetrations with sealant.

3.3 COUNTERFLASHING

A. General:

1. Install counterflashing over and in conjunction with installation of base flashings, except as otherwise specified or shown.
2. Install counterflashing to lap base flashings not less than 100 mm (4 inch).
3. Install upper edge or top of counterflashing not less than 225 mm (9 inch) above top of the roofing.
4. Lap joints not less than 100 mm (4 inch). Stagger joints with relation to metal base flashing joints.
5. Use surface applied counterflashing on existing surfaces and new work where not possible to integrate into item.
6. When fastening to concrete or masonry, use screws driven in expansion shields set in concrete or masonry. Use screws to wood and sheet metal. Set fasteners in mortar joints of masonry work.

B. One Piece Counterflashing:

1. Where flashing is installed at new masonry, coordinate to insure proper height, embed in mortar, and end lap.
2. Where flashing is installed in reglet in concrete insert upper edge into reglet. Hold flashing in place with lead wedges spaced not more than 200 mm (8 inch) apart. Fill joint with sealant.
3. Where flashing is surface mounted on flat surfaces.

- a. When top edge is double folded anchor flat portion below sealant "V" joint with fasteners spaced not over 400 mm (16 inch) on center:
 - 1) Locate fasteners in masonry mortar joints.
 - 2) Use screws to sheet metal or wood.
 - b. Fill joint at top with sealant.
- 4. Where flashing or hood is mounted on pipe.
 - a. Secure with draw band tight against pipe.
 - b. Set hood and secure to pipe with a one by 25 mm x 3 mm (1 x 1/8 inch) bolt on stainless steel draw band type clamp, or a stainless worm gear type clamp.
 - c. Completely fill joint at top with sealant.
- C. Two-Piece Counterflashing:
 - 1. Where receiver is installed at new masonry coordinate to insure proper height, embed in mortar, and lap.
 - 2. Surface applied type receiver:
 - a. Secure to face construction in accordance, with manufacturer's instructions.
 - b. Completely fill space at the top edge of receiver with sealant.
 - 3. Insert counter flashing in receiver in accordance with fabricator or manufacturer's instructions and to fit tight against base flashing.
- D. Where vented edge occur install so lower edge of counterflashing is against base flashing.
- E. When counter flashing is a component of other flashing install as shown.

3.4 COPINGS

- A. General:
 - 1. On walls topped with a wood plank, install a continuous edge strip on the front and rear edge of the plank. Lock the coping to the edge strip with a 19 mm (3/4 inch) loose lock seam.
 - 2. Where shown turn down roof side of coping and extend down over base flashing as specified for counter-flashing. Secure counter-flashing to lock strip in coping at continuous cleat.
 - 3. Install ends adjoining existing construction so as to form space for installation of sealants. Sealant is specified in Section 07 92 00, JOINT SEALANTS.
- B. Aluminum Coping:

1. Install with 6 mm (1/4 inch) joint between ends of coping sections.
2. Install joint covers, centered at each joint, and securely lock in place.

3.5 HANGING GUTTERS

- A. Hang gutters with high points equidistant from downspouts. Slope at not less than 1:200 (1/16 inch per foot).
- B. Lap joints, except for expansion joints, at least 25 mm (one inch) in the direction of flow. Rivet and seal or solder lapped joints.
- C. Support gutters in brackets spaced not more than 600 mm (24 inch) on centers, brackets attached to facial or wood nailer by at least two screws or nails.
 1. For copper or copper clad stainless steel gutters use brass or bronze brackets.
 2. For stainless steel gutters use stainless steel brackets.
 3. For aluminum gutters use aluminum brackets or stainless steel brackets.
 4. Use brass or stainless steel screws.
- D. Secure brackets to gutters in such a manner as to allow free movement of gutter due to expansion and contraction.
- E. Gutter Expansion Joint:
 1. Locate expansion joints midway between outlet tubes.
 2. Provide at least a 25 mm (one inch) expansion joint space between end baffles of gutters.
 3. Install a cover plate over the space at expansion joint.
 4. Fasten cover plates to gutter section on one side of expansion joint only.
 5. Secure loose end of cover plate to gutter section on other side of expansion joint by a loose-locked slip joint.
- F. Outlet Tubes: Set bracket strainers loosely into gutter outlet tubes.

- - - E N D - - -

SECTION 07 84 00
FIRESTOPPING

PART 1 GENERAL

1.1 DESCRIPTION

- A. Closures of openings in walls, floors, and roof decks against penetration of flame, heat, and smoke or gases in fire resistant rated construction.
- B. Closure of openings in walls against penetration of gases or smoke in smoke partitions.

1.2 RELATED WORK

- A. Sealants and application: Section 07 92 00, JOINT SEALANTS.
- B. Division 22 Plumbing, multiply sections.
- C. Division 23 HVAC, multiple sections.
- C. Division 26 Electrical, multiple sections.
- D. Division 27 Communications, multiple sections.

1.3 SUBMITTALS

- A. Submit in accordance with Section 01 33 23, SHOP DRAWINGS, PRODUCT DATA, AND SAMPLES.
- B. Manufacturers literature, data, and installation instructions for types of firestopping and smoke stopping used.
- C. List of FM, UL, or WH classification number of systems installed.
- D. Certified laboratory test reports for ASTM E814 tests for systems not listed by FM, UL, or WH proposed for use.

1.4 DELIVERY AND STORAGE

- A. Deliver materials in their original unopened containers with manufacturer's name and product identification.
- B. Store in a location providing protection from damage and exposure to the elements.

1.5 WARRANTY

Firestopping work subject to the terms of the Article "Warranty of Construction", FAR clause 52.246-21, except extend the warranty period to five years.

1.6 QUALITY ASSURANCE

FM, UL, or WH or other approved laboratory tested products will be acceptable.

1.7 APPLICABLE PUBLICATIONS

- A. Publications listed below form a part of this specification to the extent referenced. Publications are referenced in the text by the basic designation only.
- B. American Society for Testing and Materials (ASTM):
 - E84-09.....Surface Burning Characteristics of Building Materials
 - E814-08.....Fire Tests of Through-Penetration Fire Stops
- C. Factory Mutual Engineering and Research Corporation (FM):
 - Annual Issue Approval Guide Building Materials
- D. Underwriters Laboratories, Inc. (UL):
 - Annual Issue Building Materials Directory
 - Annual Issue Fire Resistance Directory
 - 1479.....Fire Tests of Through-Penetration Firestops
- E. Warnock Hersey (WH):
 - Annual Issue Certification Listings

PART 2 - PRODUCTS

2.1 FIRESTOP SYSTEMS

- A. Use either factory built (Firestop Devices) or field erected (through-Penetration Firestop Systems) to form a specific building system maintaining required integrity of the fire barrier and stop the passage of gases or smoke.
- B. Through-penetration firestop systems and firestop devices tested in accordance with ASTM E814 or UL 1479 using the "F" or "T" rating to maintain the same rating and integrity as the fire barrier being sealed. "T" ratings are not required for penetrations smaller than or equal to 100 mm (4 in) nominal pipe or 0.01 m² (16 sq. in.) in overall cross sectional area.
- C. Products requiring heat activation to seal an opening by its intumescence shall exhibit a demonstrated ability to function as designed to maintain the fire barrier.
- D. Firestop sealants used for firestopping or smoke sealing shall have following properties:
 - 1. Contain no flammable or toxic solvents.
 - 2. Have no dangerous or flammable out gassing during the drying or curing of products.

3. Water-resistant after drying or curing and unaffected by high humidity, condensation or transient water exposure.
 4. When used in exposed areas, shall be capable of being sanded and finished with similar surface treatments as used on the surrounding wall or floor surface.
- E. Firestopping system or devices used for penetrations by glass pipe, plastic pipe or conduits, unenclosed cables, or other non-metallic materials shall have following properties:
1. Classified for use with the particular type of penetrating material used.
 2. Penetrations containing loose electrical cables, computer data cables, and communications cables protected using firestopping systems that allow unrestricted cable changes without damage to the seal.
 3. Intumescent products which would expand to seal the opening and act as fire, smoke, toxic fumes, and, water sealant.
- F. Maximum flame spread of 25 and smoke development of 50 when tested in accordance with ASTM E84.
- G. FM, UL, or WH rated or tested by an approved laboratory in accordance with ASTM E814.
- H. Materials to be asbestos free.

2.2 SMOKE STOPPING IN SMOKE PARTITIONS

- A. Use silicone sealant in smoke partitions as specified in Section 07 92 00, JOINT SEALANTS.
- B. Use mineral fiber filler and bond breaker behind sealant.
- C. Sealants shall have a maximum flame spread of 25 and smoke developed of 50 when tested in accordance with E84.
- D. When used in exposed areas capable of being sanded and finished with similar surface treatments as used on the surrounding wall or floor surface.

PART 3 - EXECUTION

3.1 EXAMINATION

Submit product data and installation instructions, as required by article, submittals, after an on site examination of areas to receive firestopping.

3.2 PREPARATION

- A. Remove dirt, grease, oil, loose materials, or other substances that prevent adherence and bonding or application of the firestopping or smoke stopping materials.
- B. Remove insulation on insulated pipe for a distance of 150 mm (six inches) on either side of the fire rated assembly prior to applying the firestopping materials unless the firestopping materials are tested and approved for use on insulated pipes.

3.3 INSTALLATION

- A. Do not begin work until the specified material data and installation instructions of the proposed firestopping systems have been submitted and approved.
- B. Install firestopping systems with smoke stopping in accordance with FM, UL, WH, or other approved system details and installation instructions.
- C. Install smoke stopping seals in smoke partitions.

3.4 CLEAN-UP AND ACCEPTANCE OF WORK

- A. As work on each floor is completed, remove materials, litter, and debris.
- B. Do not move materials and equipment to the next-scheduled work area until completed work is inspected and accepted by the Resident Engineer.
- C. Clean up spills of liquid type materials.

- - - E N D - - -

SECTION 07 92 00
JOINT SEALANTS

PART 1 - GENERAL

1.1 DESCRIPTION:

Section covers all sealant and caulking materials and their application, wherever required for complete installation of building materials or systems.

1.2 RELATED WORK:

- A. Sealing of site work concrete paving: Section 32 05 23, CEMENT AND CONCRETE FOR EXTERIOR IMPROVEMENTS.
- B. Fire stopping penetrations: As required by code
- C. Glazing: Section 08 80 00, GLAZING.
- D. Glazed aluminum curtain wall: Section 08 41 13, ALUMINUM FRAMED ENTRANCES AND STOREFRONTS.
- E. Sound rated gypsum partitions/sound sealants: Section 09 29 00, GYPSUM BOARD.

1.3 QUALITY CONTROL:

- A. Installer Qualifications: An experienced installer who has specialized in installing joint sealants similar in material, design, and extent to those indicated for this Project and whose work has resulted in joint-sealant installations with a record of successful in-service performance.
- B. Source Limitations: Obtain each type of joint sealant through one source from a single manufacturer.
- C. Product Testing: Obtain test results from a qualified testing agency based on testing current sealant formulations within a 12-month period.
 - 1. Testing Agency Qualifications: An independent testing agency qualified according to ASTM C1021.
 - 2. Test elastomeric joint sealants for compliance with requirements specified by reference to ASTM C920, and where applicable, to other standard test methods.
 - 3. Test elastomeric joint sealants according to SWRI's Sealant Validation Program for compliance with requirements specified by reference to ASTM C920 for adhesion and cohesion under cyclic movement, adhesion-in peel, and indentation hardness.
 - 4. Test other joint sealants for compliance with requirements indicated by referencing standard specifications and test methods.

- D. Preconstruction Field-Adhesion Testing: Before installing elastomeric sealants, field test their adhesion to joint substrates in accordance with sealant manufacturer's recommendations:
1. Locate test joints where indicated or, if not indicated, as directed by Contracting Officer.
 2. Conduct field tests for each application indicated below:
 - a. Each type of elastomeric sealant and joint substrate indicated.
 - b. Each type of non-elastomeric sealant and joint substrate indicated.
 3. Notify RE/COTR seven days in advance of dates and times when test joints will be erected.
 4. Arrange for tests to take place with joint sealant manufacturer's technical representative present.
- E. VOC: Acrylic latex and Silicon sealants shall have less than 50g/l VOC content.
- F. Mockups: provide in exterior wall/window/door mock-up before installing joint sealants, apply elastomeric sealants as follows to verify selections made under sample Submittals and to demonstrate aesthetic effects and qualities of materials and execution:
1. Joints in mockups of assemblies specified in other Sections that are indicated to receive elastomeric joint sealants, which are specified by reference to this section.

1.4 SUBMITTALS:

- A. Submit in accordance with Section 01 33 23, SHOP DRAWINGS, PRODUCT DATA, AND SAMPLES.
- B. Manufacturer's installation instructions for each product used.
- C. Cured samples of exposed sealants for each color where required to match adjacent material.
- D. Manufacturer's Literature and Data:
 1. Caulking compound
 2. Primers
 3. Sealing compound, each type, including compatibility when different sealants are in contact with each other.

1.5 PROJECT CONDITIONS:

- A. Environmental Limitations:
 1. Do not proceed with installation of joint sealants under following conditions:

- a. When ambient and substrate temperature conditions are outside limits permitted by joint sealant manufacturer or are below 4.4 °C (40 °F).
 - b. When joint substrates are wet.
- B. Joint-Width Conditions:
- 1. Do not proceed with installation of joint sealants where joint widths are less than those allowed by joint sealant manufacturer for applications indicated.
- C. Joint-Substrate Conditions:
- 1. Do not proceed with installation of joint sealants until contaminants capable of interfering with adhesion are removed from joint substrates.

1.6 DELIVERY, HANDLING, AND STORAGE:

- A. Deliver materials in manufacturers' original unopened containers, with brand names, date of manufacture, shelf life, and material designation clearly marked thereon.
- B. Carefully handle and store to prevent inclusion of foreign materials.
- C. Do not subject to sustained temperatures less than 5° C (40° F) or exceeding 32° C (90° F).

1.7 DEFINITIONS:

- A. Definitions of terms in accordance with ASTM C717 and as specified.
- B. Back-up Rod: A type of sealant backing.
- C. Bond Breakers: A type of sealant backing.
- D. Filler: A sealant backing used behind a back-up rod.

1.8 WARRANTY:

- A. Warranty exterior sealing against leaks, adhesion, and cohesive failure, and subject to terms of "Warranty of Construction", FAR clause 52.246-21, except that warranty period shall be extended to two years.
- B. General Warranty: Special warranty specified in this Article shall not deprive Government of other rights Government may have under other provisions of Contract Documents and shall be in addition to, and run concurrent with, other warranties made by Contractor under requirements of Contract Documents.

1.9 APPLICABLE PUBLICATIONS:

- A. Publications listed below form a part of this specification to extent referenced. Publications are referenced in text by basic designation only.
- B. American Society for Testing and Materials (ASTM):
- C509-06.....Elastomeric Cellular Preformed Gasket and Sealing Material.
 - C612-04.....Mineral Fiber Block and Board Thermal Insulation.
 - C717-09.....Standard Terminology of Building Seals and Sealants.
 - C834-05.....Latex Sealants.
 - C919-08.....Use of Sealants in Acoustical Applications.
 - C920-08.....Elastomeric Joint Sealants.
 - C1021-08.....Laboratories Engaged in Testing of Building Sealants.
 - C1193-09.....Standard Guide for Use of Joint Sealants.
 - C1330-02 (R2007).....Cylindrical Sealant Backing for Use with Cold Liquid Applied Sealants.
 - D1056-07.....Specification for Flexible Cellular Materials—Sponge or Expanded Rubber.
 - E84-09.....Surface Burning Characteristics of Building Materials.
- C. Sealant, Waterproofing and Restoration Institute (SWRI).
The Professionals' Guide

PART 2 - PRODUCTS

2.1 SEALANTS:

- A. S-1:
1. ASTM C920, polyurethane or polysulfide.
 2. Type M.
 3. Class 25.
 4. Grade NS.
 5. Shore A hardness of 20-40
- B. S-2:
1. ASTM C920, polyurethane or polysulfide.
 2. Type M.
 3. Class 25.
 4. Grade P.

5. Shore A hardness of 25-40.

C. S-3:

1. ASTM C920, polyurethane or polysulfide.
2. Type S.
3. Class 25, joint movement range of plus or minus 50 percent.
4. Grade NS.
5. Shore A hardness of 15-25.
6. Minimum elongation of 700 percent.

D. S-4:

1. ASTM C920 polyurethane or polysulfide.
2. Type S.
3. Class 25.
4. Grade NS.
5. Shore A hardness of 25-40.

E. S-5:

1. ASTM C920, polyurethane or polysulfide.
2. Type S.
3. Class 25.
4. Grade P.
5. Shore hardness of 15-45.

F. S-6:

1. ASTM C920, silicone, neutral cure.
2. Type S.
3. Class: Joint movement range of plus 100 percent to minus 50 percent.
4. Grade NS.
5. Shore A hardness of 15-20.
6. Minimum elongation of 1200 percent.

G. S-7:

1. ASTM C920, silicone, neutral cure.
2. Type S.
3. Class 25.
4. Grade NS.
5. Shore A hardness of 25-30.
6. Structural glazing application.

H. S-8:

1. ASTM C920, silicone, acetoxycure.
2. Type S.

3. Class 25.
4. Grade NS.
5. Shore A hardness of 25-30.
6. Structural glazing application.

I. S-9:

1. ASTM C920 silicone.
2. Type S.
3. Class 25.
4. Grade NS.
5. Shore A hardness of 25-30.
6. Non-yellowing, mildew resistant.

J. S-10:

1. ASTM C920, coal tar extended fuel resistance polyurethane.
2. Type M/S.
3. Class 25.
4. Grade P/NS.
5. Shore A hardness of 15-20.

K. S-11:

1. ASTM C920 polyurethane.
2. Type M/S.
3. Class 25.
4. Grade P/NS.
5. Shore A hardness of 35 to 50.

L. S-12:

1. ASTM C920, polyurethane.
2. Type M/S.
3. Class 25, joint movement range of plus or minus 50 percent.
4. Grade P/NS.
5. Shore A hardness of 25 to 50.

2.2 CAULKING COMPOUND:

- A. C-1: ASTM C834, acrylic latex.
- B. C-2: One component acoustical caulking, non drying, non hardening, synthetic rubber.

2.3 COLOR:

- A. Sealants used with exposed masonry shall match color of mortar joints.
- B. Sealants used with unpainted concrete shall match color of adjacent concrete.

C. Color of sealants for other locations shall be light gray or aluminum, unless specified otherwise.

D. Caulking shall be light gray or white, unless specified otherwise.

2.4 JOINT SEALANT BACKING:

A. General: Provide sealant backings of material and type that are nonstaining; are compatible with joint substrates, sealants, primers, and other joint fillers; and are approved for applications indicated by sealant manufacturer based on field experience and laboratory testing.

B. Cylindrical Sealant Backings: ASTM C1330, of type indicated below and of size and density to control sealant depth and otherwise contribute to producing optimum sealant performance:

1. Type C: Closed-cell material with a surface skin.

C. Elastomeric Tubing Sealant Backings: Neoprene, butyl, EPDM, or silicone tubing complying with ASTM D1056, nonabsorbent to water and gas, and capable of remaining resilient at temperatures down to minus 32° C (minus 26° F). Provide products with low compression set and of size and shape to provide a secondary seal, to control sealant depth, and otherwise contribute to optimum sealant performance.

D. Bond-Breaker Tape: Polyethylene tape or other plastic tape recommended by sealant manufacturer for preventing sealant from adhering to rigid, inflexible joint-filler materials or joint surfaces at back of joint where such adhesion would result in sealant failure. Provide self-adhesive tape where applicable.

2.5 FILLER:

A. Mineral fiber board: ASTM C612, Class 1.

B. Thickness same as joint width.

C. Depth to fill void completely behind back-up rod.

2.6 PRIMER:

A. As recommended by manufacturer of caulking or sealant material.

B. Stain free type.

2.7 CLEANERS-NON POUROUS SURFACES:

Chemical cleaners acceptable to manufacturer of sealants and sealant backing material, free of oily residues and other substances capable of staining or harming joint substrates and adjacent non-porous surfaces and formulated to promote adhesion of sealant and substrates.

PART 3 - EXECUTION

3.1 GENERAL:

- A. All work performed under this section shall be in accordance with the Specifications, Drawings, and Manufacturer's instructions and recommendations. In the event of a conflict, the stricter requirement shall prevail.

3.2 INSPECTION:

- A. Inspect substrate surface for bond breaker contamination and unsound materials at adherent faces of sealant.
- B. Coordinate for repair and resolution of unsound substrate materials.
- C. Inspect for uniform joint widths and that dimensions are within tolerance established by sealant manufacturer.

3.3 PREPARATIONS:

- A. Prepare joints in accordance with manufacturer's instructions and SWRI.
- B. Clean surfaces of joint to receive caulking or sealants leaving joint dry to the touch, free from frost, moisture, grease, oil, wax, lacquer paint, or other foreign matter that would tend to destroy or impair adhesion.
 - 1. Clean porous joint substrate surfaces by brushing, grinding, blast cleaning, mechanical abrading, or a combination of these methods to produce a clean, sound substrate capable of developing optimum bond with joint sealants.
 - 2. Remove loose particles remaining from above cleaning operations by vacuuming or blowing out joints with oil-free compressed air. Porous joint surfaces include the following:
 - a. Concrete.
 - b. Masonry.
 - c. Unglazed surfaces of ceramic tile.
 - 3. Remove laitance and form-release agents from concrete.
 - 4. Clean nonporous surfaces with chemical cleaners or other means that do not stain, harm substrates, or leave residues capable of interfering with adhesion of joint sealants.
 - a. Metal.
 - b. Glass.
 - c. Porcelain enamel.
 - d. Glazed surfaces of ceramic tile.
- C. Do not cut or damage joint edges.

- D. Apply masking tape to face of surfaces adjacent to joints before applying primers, caulking, or sealing compounds.
 - 1. Do not leave gaps between ends of sealant backings.
 - 2. Do not stretch, twist, puncture, or tear sealant backings.
 - 3. Remove absorbent sealant backings that have become wet before sealant application and replace them with dry materials.
- E. Apply primer to sides of joints wherever required by compound manufacturer's printed instructions.
 - 1. Apply primer prior to installation of back-up rod or bond breaker tape.
 - 2. Use brush or other approved means that will reach all parts of joints.
- F. Take all necessary steps to prevent three sided adhesion of sealants.

3.4 BACKING INSTALLATION:

- A. Install back-up material, to form joints enclosed on three sides as required for specified depth of sealant.
- B. Where deep joints occur, install filler to fill space behind the back-up rod and position the rod at proper depth.
- C. Cut fillers installed by others to proper depth for installation of back-up rod and sealants.
- D. Install back-up rod, without puncturing the material, to a uniform depth, within plus or minus 3 mm (1/8 inch) for sealant depths specified.
- E. Where space for back-up rod does not exist, install bond breaker tape strip at bottom (or back) of joint so sealant bonds only to two opposing surfaces.
- F. Take all necessary steps to prevent three sided adhesion of sealants.

3.5 SEALANT DEPTHS AND GEOMETRY:

- A. At widths up to 6 mm (1/4 inch), sealant depth equal to width.
- B. At widths over 6 mm (1/4 inch), sealant depth 1/2 of width up to 13 mm (1/2 inch) maximum depth at center of joint with sealant thickness at center of joint approximately 1/2 of depth at adhesion surface.

3.6 INSTALLATION:

- A. General:
 - 1. Comply with manufacturer's written installation instructions for products and applications indicated.

- B. For application of sealants, follow requirements of ASTM C1193 unless specified otherwise.
- C. Where gypsum board partitions are of sound rated, fire rated, or smoke barrier construction, follow requirements of ASTM C919 only to seal all cut-outs and intersections with the adjoining construction unless specified otherwise.
 - 1. Apply a 6 mm (1/4 inch) minimum bead of sealant each side of runners (tracks), including those used at partition intersections with dissimilar wall construction.
 - 2. Coordinate with application of gypsum board to install sealant immediately prior to application of gypsum board.
 - 3. Partition intersections: Seal edges of face layer of gypsum board abutting intersecting partitions, before taping and finishing or application of veneer plaster-joint reinforcing.
 - 4. Openings: Apply a 6 mm (1/4 inch) bead of sealant around all cut-outs to seal openings of electrical boxes, ducts, pipes and similar penetrations. To seal electrical boxes, seal sides and backs.
 - 5. Control Joints: Before control joints are installed, apply sealant in back of control joint to reduce flanking path for sound through control joint.

3.7 CLEANING:

- A. Fresh compound accidentally smeared on adjoining surfaces: Scrape off immediately and rub clean with a solvent as recommended by the caulking or sealant manufacturer.
- B. After filling and finishing joints, remove masking tape.
- C. Leave adjacent surfaces in a clean and unstained condition.

3.8 LOCATIONS:

- A. Exterior Building Joints, Horizontal and Vertical:
 - 1. Metal to Metal: Type S-1, S-2
 - 2. Metal to Masonry or Stone: Type S-1
 - 3. Masonry to Masonry or Stone: Type S-1
 - 4. Stone to Stone: Type S-1
 - 5. Cast Stone to Cast Stone: Type S-1
 - 6. Threshold Setting Bed: Type S-1, S-3, S-4
 - 7. Masonry Expansion and Control Joints: Type S-6
 - 8. Wood to Masonry: Type S-1
- B. Metal Reglets and Flashings:

1. Flashings to Wall: Type S-6
 2. Metal to Metal: Type S-6
- C. Sanitary Joints:
1. Walls to Plumbing Fixtures: Type S-9
 2. Counter Tops to Walls: Type S-9
 3. Pipe Penetrations: Type S-9
- D. Horizontal Traffic Joints:
1. Concrete Paving, Unit Pavers: Type S-11 or S-12
- E. Interior Caulking:
1. Typical Narrow Joint 6 mm, (1/4 inch) or less at Walls and Adjacent Components: Types C-1, C-2 and C-3.
 2. Perimeter of Doors, Windows, Access Panels which Adjoin Concrete or Masonry Surfaces: Types C-1, C-2 and C-3.
 3. Joints at Masonry Walls and Columns, Piers, Concrete Walls or Exterior Walls: Types C-1, C-2 and C-3.
 4. Exposed Isolation Joints at Top of Full Height Walls: Types C-1, C-2 and C-3.
 5. Exposed Acoustical Joint at Sound Rated Partitions Type C-2.
 6. Concealed Acoustic Sealant Type S-4, C-1, C-2 and C-3.

- - - E N D - - -

Leavenworth National Cemetery
Leavenworth, Kansas
Administration Building Renovation and Cortege Parking

VA Project 897CM3019
Bid Documents
March 25, 2013

This page left blank

SECTION 08 11 13
HOLLOW METAL DOORS AND FRAMES

PART 1 - GENERAL

1.1 DESCRIPTION

- A. This section specifies steel doors, steel frames and related components.
- B. Terms relating to steel doors and frames as defined in ANSI A123.1 and as specified.

1.2 RELATED WORK

- A. Aluminum frames entrance work: Section 08 41 13, ALUMINUM-FRAMED ENTRANCES AND STOREFRONTS.
- B. Door Hardware: Section 08 71 00, DOOR HARDWARE.

1.3 TESTING

An independent testing laboratory shall perform testing.

1.4 SUBMITTALS

- A. Submit in accordance with Section 01 33 23, SHOP DRAWINGS, PRODUCT DATA, AND SAMPLES.
- B. Manufacturers Literature and Data:
 - 1. Fire rated doors and frames, showing conformance with NFPA 80 and Underwriters Laboratory, Inc., or Intertek Testing Services or Factory Mutual fire rating requirements.
 - 2. Sound rated doors, including test report from Testing Laboratory.

1.5 SHIPMENT

- A. Prior to shipment label each door and frame to show location, size, door swing and other pertinent information.
- B. Fasten temporary steel spreaders across the bottom of each door frame.

1.6 STORAGE AND HANDLING

- A. Store doors and frames at the site under cover.
- B. Protect from rust and damage during storage and erection until completion.

1.7 APPLICABLE PUBLICATIONS

- A. Publications listed below form a part of this specification to the extent referenced. Publications are referenced in the text by the basic designation only.
- B. Federal Specifications (Fed. Spec.):
 - L-S-125B.....Screening, Insect, Nonmetallic

- C. Door and Hardware Institute (DHI):
A115 Series.....Steel Door and Frame Preparation for Hardware,
Series A115.1 through A115.17 (Dates Vary)
- D. Steel Door Institute (SDI):
113-01 (2006R).....Thermal Transmittance of Steel Door and Frame
Assemblies
100-(ANSI A250.8-03)....Standard Steel Doors and Frames
(2008R)
- E. American Society for Testing and Materials (ASTM):
A167-99(R2004).....Stainless and Heat-Resisting Chromium-Nickel
Steel Plate, Sheet, and Strip
A568/568-M-07.....Steel, Sheet, Carbon, and High-Strength, Low-
alloy, Hot-Rolled and Cold-Rolled
A1008-08.....Steel, sheet, Cold-Rolled, Carbon, Structural,
High Strength Low Alloy and High Strength Low
Alloy with Improved Formability
B209/209M-07.....Aluminum and Aluminum-Alloy Sheet and Plate
B221/221M-08.....Aluminum and Aluminum-Alloy Extruded Bars,
Rods, Wire, Profiles and Tubes
D1621-04.....Compressive Properties of Rigid Cellular
Plastics
D3656-07.....Insect Screening and Louver Cloth Woven from
Vinyl Coated Glass Yarns
- F. The National Association Architectural Metal Manufacturers (NAAMM):
AMP 500-06.....Metal Finishes Manual
- G. National Fire Protection Association (NFPA):
80-08.....Fire Doors and Fire Windows
- H. Underwriters Laboratories, Inc. (UL):
Fire Resistance Directory
- I. Intertek Testing Services (ITS):
Certifications Listings...Latest Edition
- J. Factory Mutual System (FM):
Approval Guide

PART 2 - PRODUCTS

2.1 MATERIALS

- A. Stainless Steel: ASTM A167, Type 302 or 304; finish, NAAMM Number 4.
B. Sheet Steel: ASTM A1008, cold-rolled for panels (face sheets) of doors.

- C. Anchors, Fastenings and Accessories: Fastenings anchors, clips connecting members and sleeves from zinc coated steel.
- D. Aluminum Sheet: ASTM B209/209M.
- E. Aluminum, Extruded: ASTM B221/221M.
- F. Prime Paint: Paint that meets or exceeds the requirements of A250.8.

2.2 FABRICATION GENERAL

A. GENERAL:

1. Follow ANSI A250.8 for fabrication of standard steel doors, except as specified otherwise. Doors to receive hardware specified in Section 08 71 00, DOOR HARDWARE. Tolerances as per SDI A250.8. Thickness, 44 mm (1-3/4 inches), unless otherwise shown.
2. Close top edge of exterior doors flush and seal to prevent water intrusion.
3. When vertical steel stiffeners are used for core construction, fill spaces between stiffeners with mineral fiber insulation.

B. Standard Duty Doors: ANSI A250.8, Level 1, Model 2 of size and design shown. Use for interior locations only.

C. Heavy Duty Doors: ANSI A250.8, Level 2, Model 2 of size and design shown. Core construction types a, d, or f, for interior doors, and, types b, c, e, or f, for exterior doors.

D. Smoke Doors:

1. Close top and vertical edges flush.
2. Provide seamless vertical edges.
3. Provide clearance at head, jamb and sill as specified in NFPA 80.

E. Fire Rated Doors (Labeled):

1. Conform to NFPA 80 when tested by Underwriters Laboratories, Inc., Inchcape Testing Services, or Factory Mutual for the class of door or door opening shown.
2. Fire rated labels of metal, with raised or incised markings of approving laboratory shall be permanently attached to doors.

2.3 METAL FRAMES

A. General:

1. SDI A250.8, 1.3 mm (0.053 inch) thick sheet steel, types and styles as shown or scheduled.
2. Frames for exterior doors: Fabricate from 1.7 mm (0.067 inch) thick galvanized steel conforming to ASTM A525.
3. Frames for labeled fire rated doors.

- a. Comply with NFPA 80. Test by Underwriters Laboratories, Inc., Inchcape Testing Services, or Factory Mutual.
 - b. Fire rated labels of approving laboratory permanently attached to frames as evidence of conformance with these requirements.
Provide labels of metal or engraved stamp, with raised or incised markings.
- B. Reinforcement and Covers:
1. ANSI A250.8 for, minimum thickness of steel reinforcement welded to back of frames.
 2. Provide mortar guards securely fastened to back of hardware reinforcements
- C. Two piece frames:
1. One piece unequal leg finished rough buck sub-frames as shown, drilled for anchor bolts.
 2. Unequal leg finished frames formed to fit subframes and secured to subframe legs with countersunk, flat head screws, spaced 300 mm (12 inches) on center at head and jambs on each side.
 3. Preassemble at factory for alignment.
- D. Frame Anchors: ANSI A250.8
1. Two piece frames: Subframe or rough buck drilled for 6 mm (1/4 inch) bolts.
 - a. Anchors for observation windows and other continuous frames set in stud partitions.
 - 1) In addition to jamb anchors, weld clip anchors to sills and heads of continuous frames over 1200 mm (4 feet) long.
 - 2) Anchors spaced 600 mm (24 inches) on centers maximum.
 - b. Modify frame anchors to fit special frame and wall construction and provide special anchors where shown or required.

2.5 SHOP PAINTING

ANSI A250.8.

PART 3 - EXECUTION

3.1 INSTALLATION

- A. Plumb, align and brace frames securely until permanent anchors are set.
1. Use triangular bracing near each corner on both sides of frames with temporary wood spreaders at midpoint.
 2. Use wood spreaders at bottom of frame if the shipping spreader is removed.

3. Protect frame from accidental abuse.
4. Where construction will permit concealment, leave the shipping spreaders in place after installation, otherwise remove the spreaders after the frames are set and anchored.
5. Remove wood spreaders and braces only after the walls are built and jamb anchors are secured.

B. Floor Anchors:

1. Anchor the bottom of door frames to floor with two 6 mm (1/4 inch) diameter expansion bolts. Use 9 mm (3/8 inch) bolts on lead lined frames.
2. Power actuated drive pins may be used to secure frame anchors to concrete floors.

C. Jamb Anchors:

1. Anchors in masonry walls: Embed anchors in mortar. Fill space between frame and masonry wall with grout or mortar as walls are built.
2. Coat frame back with a bituminous coating prior to lining of grout filling in masonry walls.
3. Secure anchors to sides of studs with two fasteners through anchor tabs. Use steel drill screws to steel studs.
4. Frames set in prepared openings of masonry or concrete: Expansion bolt to wall with 6 mm (1/4 inch) expansion bolts through spacers. Where subframes or rough bucks are used, 6 mm (1/4 inch) expansion bolts on 600 mm (24 inch) centers or power activated drive pins 600 mm (24 inches) on centers. Secure two piece frames to subframe or rough buck with machine screws on both faces.

D. Install anchors for labeled fire rated doors to provide rating as required.

E. Frames for Sound Rated Doors: Coordinate to line frames for sound rated doors with insulation.

3.2 INSTALLATION OF DOORS AND APPLICATION OF HARDWARE

Install doors and hardware as specified in Sections Section 08 11 13, HOLLOW METAL DOORS AND FRAMES Section 08 14 00, WOOD DOORS, Section 08 71 00, DOOR HARDWARE .

- - - E N D - - -

THIS PAGE INTENTIONALLY LEFT BLANK

SECTION 08 14 00
INTERIOR WOOD DOORS

PART 1 - GENERAL

1.1 DESCRIPTION

- A. This section specifies interior flush doors with prefinish, prefit option.
- B. Section includes fire rated doors and sound retardant doors.

1.2 RELATED WORK

- A. Metal door frames: Section 08 11 13, HOLLOW METAL DOORS AND FRAMES.
- B. Door hardware including hardware location (height): Section 08 71 00, DOOR HARDWARE.
- C. Installation of doors and hardware: Section 08 11 13, HOLLOW METAL DOORS AND FRAMES, Section 08 14 00, WOOD DOORS, or Section 08 71 00, DOOR HARDWARE.

1.3 SUBMITTALS

- A. Submit in accordance with Section 01 33 23, SHOP DRAWINGS, PRODUCT DATA, AND SAMPLES.
- B. Samples:
 - 1. Corner section of flush veneered door 300 mm (12 inches) square, showing details of construction, labeled to show grade and type number and conformance to specified standard.
 - 2. Veneer sample 200 mm (8 inch) by 275 mm (11 inch) by 6 mm (1/4 inch) showing specified wood species sanded to receive a transparent finish. Factory finish veneer sample where the prefinished option is accepted.
- C. Shop Drawings:
 - 1. Show every door in project and schedule location in building.
 - 2. Indicate type, grade, finish and size; include detail of glazing sound gasketing and pertinent details.
 - 3. Provide information concerning specific requirements not included in the manufacturer's literature and data submittal.
- D. Manufacturer's Literature and Data:
 - 1. Labeled fire rated doors showing conformance with NFPA 80.
- E. Laboratory Test Reports:
 - 1. Screw holding capacity test report in accordance with WDMA T.M.10.
 - 2. Split resistance test report in accordance with WDMA T.M.5.
 - 3. Cycle/Slam test report in accordance with WDMA T.M.7.

4. Hinge-Loading test report in accordance with WDMA T.M.8.

1.4 WARRANTY

A. Doors are subject to terms of Article titled "Warranty of Construction", FAR clause 52.246-21, except that warranty shall be as follows:

1. For interior doors, manufacturer's warranty for lifetime of original installation.

1.5 DELIVERY AND STORAGE

A. Factory seal doors and accessories in minimum of 6 mill polyethylene bags or cardboard packages which shall remain unbroken during delivery and storage.

B. Store in accordance with WDMA I.S.1-A, J-1 Job Site Information.

C. Label package for door opening where used.

1.6 APPLICABLE PUBLICATIONS

Publications listed below form a part of this specification to extent referenced. Publications are referenced in text by basic designation only.

B. Window and Door Manufacturers Association (WDMA):

I.S.1A-04.....Architectural Wood Flush Doors

I.S.4-09.....Water-Repellent Preservative Non-Pressure
Treatment for Millwork

I.S.6A-08.....Architectural Wood Stile and Rail Doors

T.M.5-90(2009).....Split Resistance Test Method

T.M.6-08.....Adhesive (Glue Bond) Durability Test Method

T.M.7-08.....Cycle-Slam Test Method

T.M.8-08.....Hinge Loading Test Method

T.M.10-08.....Screwholding Test Method

C. National Fire Protection Association (NFPA):

80-07.....Protection of Buildings from Exterior Fire

252-08.....Fire Tests of Door Assemblies

PART 2 - PRODUCTS

2.1 MANUFACTURERS

A. Algoma Wood Products

B. Marshfield Door Systems

C. Oskosh Architectural Door Company

D. Andersen Door

E. Pella Door

F. Or an approved equal

2.2 FLUSH DOORS

A. General:

1. Meet requirements of WDMA I.S.1-A, Extra Heavy Duty.
2. Adhesive: Type II
3. Thickness: 35 mm (1-3/8 inches) unless otherwise shown or specified.

B. Face Veneer:

1. In accordance with WDMA I.S.1-A.
2. One species throughout the project unless scheduled or otherwise shown.
3. For transparent finishes: Premium Grade. rotary cut, red oak, white oak.
 - a. A grade face veneer standard optional.
 - b. AA grade face veneer
 - c. Match face veneers for doors for uniform effect of color and grain at joints.
 - d. Door edges shall be same species as door face veneer except maple may be used for stile face veneer on birch doors.
4. Factory sand doors for finishing.

C. Wood for stops, muntins and moldings of flush doors required to have transparent finish:

1. Solid Wood of same species as face veneer, except maple may be used on birch doors.
2. Glazing:
 - a. On non-labeled doors use applied wood stops nailed tight on room side and attached on opposite side with flathead, countersunk wood screws, spaced approximately 125 mm (5 inches) on centers.
 - b. Use stainless steel or dull chrome plated brass screws for exterior doors.

D. Fire rated wood doors:

1. Fire Performance Rating:
 - a. "B" label, 1-1/2 hours.
 - b. "C" label, 3/4 hour.
2. Labels:
 - a. Doors shall conform to the requirements of ASTM E2074, or NFPA 252, and, carry an identifying label from a qualified testing and

- inspection agency for class of door or opening shown designating fire performance rating.
- b. Metal labels with raised or incised markings.
3. Performance Criteria for Stiles of doors utilizing standard mortise leaf hinges:
- a. Hinge Loading: WDMA T.M.8. Average of 10 test samples for Extra Heavy Duty doors.
 - b. Direct screw withdrawal: WDMA T.M.10 for Extra Heavy Duty doors. Average of 10 test samples using a steel, fully threaded #12 wood screw.
 - c. Cycle Slam: 1,000,000 cycles with no loose hinge screws or other visible signs of failure when tested in accordance with WDMA T.M.7.
4. Additional Hardware Reinforcement:
- a. Provide fire rated doors with hardware reinforcement blocking.
 - b. Size of lock blocks as required to secure hardware specified.
 - c. Top, bottom and intermediate rail blocks shall measure not less than 125 mm (five inches) minimum by full core width.
 - d. Reinforcement blocking in compliance with manufacturer's labeling requirements.
 - e. Mineral material similar to core is not acceptable.
5. Other Core Components: Manufacturer's standard as allowed by the labeling requirements.
6. Provide steel frame approved for use in labeled doors for vision panels.
7. Provide steel astragal on pair of doors.

2.3 PREFINISH, PREFIT OPTION

- A. Flush doors may be factory machined to receive hardware, bevels, undercuts, cutouts, accessories and fitting for frame.
- B. Factory fitting to conform to specification for shop and field fitting, including factory application of sealer to edge and routings.
- C. Flush doors to receive transparent finish (in addition to being prefit) may be factory finished as follows:
 - 1. WDMA I.S.1-A Section F-3 specification for System TR-4, Conversion Varnish or System TR-5, Catalyzed Vinyl.
 - 2. Use stain when required to produce the finish specified in Section 09 06 00 SHEDULE FOR FINISHES.

2.4 IDENTIFICATION MARK:

- A. On top edge of door.
- B. Either a stamp, brand or other indelible mark, giving manufacturer's name, door's trade name, construction of door, code date of manufacture and quality.
- C. Accompanied by either of the following additional requirements:
 - 1. An identification mark or a separate certification including name of inspection organization.
 - 2. Identification of standards for door, including glue type.
 - 3. Identification of veneer and quality certification.
 - 4. Identification of preservative treatment for stile and rail doors.

2.5 SEALING:

Give top and bottom edge of doors two coats of catalyzed polyurethane or water resistant sealer before sealing in shipping containers.

2.6 IN-GLASS SHADE

Provide in-glass shade for door 110

PART 3 - EXECUTION

3.1 DOOR PREPARATION

- A. Field, shop or factory preparation: Do not violate the qualified testing and inspection agency label requirements for fire rated doors.
- B. Clearances between Doors and Frames and Floors:
 - 1. Maximum 3 mm (1/8 inch) clearance at the jambs, heads, and meeting stiles, and a 19 mm (3/4 inch) clearance at bottom, except as otherwise specified.
 - 2. Maximum clearance at bottom of sound rated doors, light-proofed doors, doors to operating rooms, and doors designated to be fitted with mechanical seal: 10 mm (3/8 inch).
- C. Provide cutouts for special details required and specified.
- D. Rout doors for hardware using templates and location heights specified in Section, 08 71 00 DOOR HARDWARE.
- E. Fit doors to frame, bevel lock edge of doors 3 mm (1/8 inch) for each 50 mm (two inches) of door thickness.
- F. Immediately after fitting and cutting of doors for hardware, seal cut edges of doors with two coats of water resistant sealer.
- G. Finish surfaces, including both faces, top and bottom and edges of the doors smooth to touch.

H. Apply a steel astragal on the opposite side of active door on pairs of fire rated doors.

I. Apply a steel astragal to meeting style of active leaf of pair of doors or double egress smoke doors.

3.2 INSTALLATION OF DOORS APPLICATION OF HARDWARE

Install doors and hardware as specified in this Section.

3.3 DOOR PROTECTION

A. As door installation is completed, place polyethylene bag or cardboard shipping container over door and tape in place.

B. Provide protective covering over knobs and handles in addition to covering door.

C. Maintain covering in good condition until removal is approved by Resident Engineer.

- - - E N D - - -

**SECTION 08 41 13
ALUMINUM-FRAMED ENTRANCES AND STOREFRONTS**

PART 1 - GENERAL

1.1 DESCRIPTION:

This section specifies aluminum entrance work including storefront construction, hung doors, and other components to make a complete assembly.

1.2 RELATED WORK:

- A. Glass and Glazing: Section 08 80 00, GLAZING.
- B. Hardware: Section 08 71 00, DOOR HARDWARE.

1.3 SUBMITTALS:

- A. Submit in accordance with Section 01 33 23, SHOP DRAWINGS, PRODUCT DATA, AND SAMPLES.
- B. Shop Drawings: (1/2 full scale) showing construction, anchorage, reinforcement, and installation details.
- C. Manufacturer's Literature and Data:
 - 1. Doors and Windows, each type.
 - 2. Entrance and Storefront construction.
- D. Samples:
 - 1. Door corner section, 450 mm x 450 mm (18 x 18 inches), of each door type specified, showing vertical and top hinge edges, door closer reinforcement internal reinforcement and insulation, of flush panel door.
 - 2. Two samples of anodized aluminum of each color showing finish and maximum shade range.
- E. Manufacturer's Certificates:
 - 1. Stating that aluminum has been given specified thickness of anodizing.
 - 2. Indicating manufacturer's qualifications specified.

1.4 QUALITY ASSURANCE:

- A. Approval by Contracting Officer is required of products of proposed manufacturer, or supplier, and will be based upon submission by Contractor certification.
- B. Certify manufacturer regularly and presently manufactures aluminum entrances and storefronts as one of their principal products.

1.5 DELIVERY, STORAGE AND HANDLING:

- A. Deliver aluminum entrance and storefront material to the site in packages or containers; labeled for identification with the manufacturer's name, brand and contents.
- B. Store aluminum entrance and storefront material in weather-tight and dry storage facility.
- C. Protect from damage from handling, weather and construction operations before, during and after installation.

1.6 APPLICABLE PUBLICATIONS:

- A. The publications listed below form a part of this specification to the extent referenced. The publications are referenced in the text by the basic designation only.
- B. American Society for Testing and Materials (ASTM):
 - B209-07.....Aluminum and Aluminum-Alloy Sheet and Plate
 - B221-08.....Aluminum and Aluminum-Alloy Extruded Bars, Rods, Wire, Shapes, and Tubes
 - E283-04.....Rate of Air Leakage Through Exterior Windows, Curtain Walls, and Doors Under Specified Pressure Differences Across the Specimen
 - E331-00(2009).....Water Penetration of Exterior Windows, Curtain Walls, and Doors by Uniform Static Air Pressure Difference
 - F468-06.....Nonferrous Bolts, Hex Cap Screws, and Studs for General Use
 - F593-04.....Stainless Steel Bolts, Hex Cap Screws, and Studs
- C. National Association of Architectural Metal Manufacturers (NAAMM):
 - AMP 500 Series.....Metal Finishes Manual
- D. American Architectural Manufacturer's Association (AAMA):
 - 2604-05.....High Performance Organic Coatings on Architectural Aluminum Extrusions and Panels
- E. American Welding Society (AWS):
 - D1.2-03.....Structural Welding Code Aluminum

1.7 PERFORMANCE REQUIREMENTS:

- A. Shapes and thickness of framing members shall be sufficient to withstand a design wind load of the area, and seismic loads of the area of supported area with a deflection of not more than 1/175 times the

length of the member and a safety factor of not less than 1.65 (applied to overall load failure of the unit). Provide glazing beads, moldings, and trim of not less than 1.25 mm (0.050 inch) nominal thickness.

- B. Air Infiltration: When tested in accordance with ASTM E 283, air infiltration shall not exceed 2.63×10^{-5} cm per square meter (0.06 cubic feet per minute per square foot) of fixed area at a test pressure of 0.30 kPa (6.24 pounds per square foot) 80 kilometers (50 mile) per hour wind.
- C. Water Penetration: When tested in accordance with ASTM E 331, there shall be no water penetration at a pressure of 0.38 kPa (8 pounds per square foot) of fixed area.
- D. General: Provide aluminum framed entrance and storefront/curtain wall systems, including anchorage, capable of withstanding, without failure, the effects of the following:
1. Structural Loads
 2. Thermal movements
 3. Movements of supporting structure indicated on drawings, but not limited to, story drift and deflection from uniformity distributed and concentrated live loads.
 4. Dimensional tolerances of building frame and other adjacent construction.
 5. Failure includes the following:
 - a. Deflection exceeding specified limits
 - b. Thermal stresses transferred to building structure
 - c. Framing members transferring stresses, including those caused by thermal and structural movements to glazing.
 - d. Noise and vibration created by wind and thermal and structural movements
 - e. Loosening or weakening of fasteners, attachments and other components.
 - f. Sealant failure
- E. Structural Loads
1. Wind loads
 2. Seismic Loads
- F. Story Drift: Provide aluminum-framed systems that accommodate design displacement of adjacent stories.

- G. Thermal Movements: Provide aluminum-framed systems that allow for thermal movements resulting from the maximum change(range) in ambient and surface temperatures for the site. Base engineering calculations on the surface temperatures of materials due to both solar heat gain and nighttime-sky heat loss.
- H. Condensation Resistance: Provide aluminum-framed systems with fixed glazing and framing areas having condensation-resistance factor(CRF) of not less than 53 when tested according to AAMA 1503.

PART 2 - PRODUCTS

2.1 MANUFACTURERS:

- A. Kawneer Company Inc., Technology Park/Atlanta 555 Guthridge Court, Norcross, GA 30092 or an approved equal
- B. Curtain Wall System - Basis of Design - Kawneer Trifab VG 451T - or approved equal

2.2 MATERIALS GENERAL:

- A. Aluminum, ASTM B209 and B221:
1. Alloy 6063 temper T5 for doors, door frames, fixed glass sidelights storefronts and transoms.
 2. Alloy 6061 temper T6 for guide tracks for sliding doors and other extruded structural members.
 3. For color anodized finish, use aluminum alloy as required to produce specified color.
- B. Thermal Break: Manufacturer standard low conductive material retarding heat flow in the framework, where insulating glass and laminated glass is scheduled.
- C. Fasteners:
1. Aluminum: ASTM F468, Alloy 2024.
 2. Stainless Steel: ASTM F593, Alloy Groups 1, 2 and 3.
- D. Glazing Gaskets: Manufacturer's standard compression types, replaceable, molded or extruded, that maintain uniform pressure and watertight seal.
- E. Spacers and Setting Blocks: Manufacturer's standard elastomeric types

2.3 DOORS:

- A. Manufacturers standard glazed doors for manual swing. Kawneer 560 Insulclad door (basis of design) or approved equal.

- B. Doors: 44 mm (1-3/4 inches) overall thickness with minimum 3 mm (0.125 inch) thick extruded aluminum tubular rail and style member.
- C. Door Design: 89 mm (3-1/2 inch) wide style
- D. Glazing Stops and Gaskets: Square, snap on, extruded aluminum stops and preformed gaskets.
- E. Provide non-removable stops on outside of door.
- F. General: Hardware is specified in Section 087100 Door Hardware , except as otherwise included herein.
- G. Cylinders: As specified in Section 087100 Door Hardware
- H. Operating Trim: BHMA A156.6
- I. Weather Stripping: Manufacturer's standard replaceable components.
 - 1. Compression Type: Made of ASTM D 2000, molded neoprene, or ASTM D 2287, molded PVC
 - 2. Sliding type: AAMA 701, made of wool, polypropylene, or nylon woven pile with nylon-fabric or aluminum-strip backing
- J. Weather Sweeps: Manufacturer's standard exterior-door bottom sweep with concealed fasteners on mounting strip.
- K. Silencers: BHMA A156.16 Grade 1
- L. Thresholds: Raised thresholds beveled with a slope of not more than 1:2, with maximum height of 1/2 inch (13mm) - Standard: BHMA A156.21

2.4 PROTECTION OF ALUMINUM:

- A. Isolate aluminum from contact with dissimilar metals other than stainless steel, white bronze, or zinc by any of the following:
 - 1. Coat the dissimilar metal with two coats of heavy-bodied alkali resistant bituminous paint.
 - 2. Place caulking compound, or non-absorptive tape, or gasket between the aluminum and the dissimilar metal.
 - 3. Paint aluminum in contact with mortar, concrete and plaster, with a coat of aluminum paint primer.

2.5 FRAMES:

- A. Fabricate window and transom frames with a minimum of 3 mm (0.125 inch) thick extruded aluminum.
- B. Provide integral stops and glass rebates and applied snap-on type trim.
- C. Use concealed screws, bolts and other fasteners. Secure cover boxes to frames in back of all lock strike cutouts.
- D. Fabricate framework with thermal breaks in frames where insulating glass is scheduled and specified under Section 08 80 00, GLAZING.

2.6 FABRICATION:

- A. Form aluminum shapes before finishing
- B. Weld in concealed locations to minimize distortion or discoloration of finish.
- C. Framing members: Fabricate with the following characteristics:
 - 1. Profiles those are sharp, straight and free of defects and deformations.
 - 2. Accurately fitted joints with ends coped or mitered.
 - 3. Physical or thermal isolation of glazing from framing members.
 - 4. Allow for thermal expansion between all system materials.
 - 5. Conceal all fasteners and anchors.

2.7 REINFORCEMENT FOR BUILDERS HARDWARE:

- A. Fabricate from stainless steel plates.
- B. Hinge and pivot reinforcing: 4.55 mm (0.1793 inch) thick.
- C. Reinforcing for lock face, flush bolts, concealed holders, concealed or surface mounted closers: 2.66 mm (0.1046 inch) thick.
- D. Reinforcing for all other surface mounted hardware: 1.5 mm (0.0598 inch) thick.

2.8 FINISH:

- A. In accordance with NAAMM AMP 500 series.
- B. Anodized Aluminum:
 - 1. Color Finish: Chemically etched medium matte, with integrally colored anodic coating, Class I Architectural, 7 mils thick. More than 50 percent variation of the maximum shade range approved will not be accepted in a single component or in adjacent components, stiles, and rails on a continuous series.
 - 2. Provide full color range for selection

2.9 Windows:

Fabricate aluminum windows in sizes indicated, that comply with AAMA/NWWDA 101/I.S.2 for performance class and performance grade indicated. Include a complete system for assembling components and anchoring windows.

2.10 Door Frames:

Reinforce as required to support loads imposed by door operation and for installing hardware.

- A. At exterior doors, provide compression weather stripping at fixed stops
- B. At interior doors, provide silencers at stops to prevent metal-to-metal contact. Install three silencers on strike jamb of single-door frames and two silencers on head of frames for pairs of doors.

2.11 Doors:

Reinforce doors as required for installing hardware.

- A. At pairs of exterior doors, provide sliding weather stripping retained in adjustable strip mortised into door edge.
- B. At exterior doors, provide weather sweeps applied to door bottoms.

2.12 Hardware Installation:

Factory install hardware to the greatest extent possible. Cut, drill and tap for factory-installed hardware before applying finishes.

PART 3 - EXECUTION

3.1 INSTALLATION:

- A. Allowable Installation Tolerances: Install work plumb and true, in alignment and in relation to lines and grades shown. Variation of 3 mm (1/8 inch) in 2400 mm (eight feet), non-accumulative, is maximum permissible for plumb, level, warp, bow and alignment.
- B. Anchor aluminum frames to adjoining construction at heads, jambs and bottom and to steel supports, and bracing. Anchor frames with stainless steel or aluminum countersunk flathead, expansion bolts or machine screws, as applicable. Use aluminum clips for internal connections of adjoining frame sections.
- C. Where work is installed within masonry or concrete openings, place no parts other than built-in anchors and provision for operating devices located in the floor, until after the masonry or concrete work is completed.
- D. Install hardware specified under Section 08 71 00, DOOR HARDWARE.

3.2 ADJUSTING:

- A. After installation of entrance and storefront work is completed, adjust and lubricate operating mechanisms to insure proper performance.
- B. Install components to drain water passing joints, condensation occurring within framing members, and moisture migrating within the system to exterior.

- C. Set continuous sill members and flashing in full sealant bed, and to produce weather tight installation.
- D. Install components plumb and true in alignment with established lines and grades, without rack or warp.

3.3 PROTECTION, CLEANING AND REPAIRING

Remove all mastic smears and other unsightly marks, and repair any damaged or disfiguration of the work. Protect the installed work against damage or abuse.

- - - E N D - - -

SECTION 08 71 00
DOOR HARDWARE

PART 1 - GENERAL

1.1 DESCRIPTION

Door hardware and related items necessary for complete installation and operation of doors.

1.2 RELATED WORK

- A. Caulking: Section 07 92 00 JOINT SEALANTS.
- B. Application of Hardware: Section 08 14 00, WOOD DOORS Section 08 11 13, HOLLOW METAL DOORS AND FRAMES, Section 08 41 13, ALUMINUM-FRAMED ENTRANCES AND STOREFRONTS
- C. Painting: Section 09 91 00, PAINTING.

1.3 GENERAL

- A. All hardware shall comply with UFAS, (Uniform Federal Accessible Standards) unless specified otherwise.
- B. Hardware for Labeled Fire Doors and Exit Doors: Conform to requirements of NFPA 80 for labeled fire doors and to NFPA 101 for exit doors, as well as to other requirements specified. Provide hardware listed by UL, except where heavier materials, large size, or better grades are specified herein under paragraph HARDWARE SETS. In lieu of UL labeling and listing, test reports from a nationally recognized testing agency may be submitted showing that hardware has been tested in accordance with UL test methods and that it conforms to NFPA requirements.
- C. Hardware for application on metal and wood doors and frames shall be made to standard templates. Furnish templates to the fabricator of these items in sufficient time so as not to delay the construction.
- D. The following items shall be of the same manufacturer, if possible, except as otherwise specified:
 - 1. Mortise locksets.
 - 2. Hinges for hollow metal and wood doors.
 - 3. Surface applied overhead door closers.
 - 4. Exit devices.
 - 5. Gate locking/latching devices

1.4 SUBMITTALS

- A. Submit in accordance with Section 01 33 23, SHOP DRAWINGS, PRODUCT DATA AND SAMPLES.

B. Hardware Schedule: Prepare and submit hardware schedule in the following form:

Hardware Item	Quantity	Size	Reference Publication Type No.	Finish	Mfr. Name and Catalog No.	Key Control Symbols	UL Mark (if fire rated and listed)	ANSI/BHMA Finish Designation

C. Samples and Manufacturers' Literature:

1. Samples: All hardware items (proposed for the project) that have not been previously approved by Builders Hardware Manufacturers Association shall be submitted for approval. Tag and mark all items with manufacturer's name, catalog number and project number.
2. Samples are not required for hardware listed in the specifications by manufacturer's catalog number, if the contractor proposes to use the manufacturer's product specified.

D. Certificate of Compliance and Test Reports: Submit certificates that hardware conforms to the requirements specified herein. Certificates shall be accompanied by copies of reports as referenced. The testing shall have been conducted either in the manufacturer's plant and certified by an independent testing laboratory or conducted in an independent laboratory, within four years of submittal of reports for approval.

1.5 DELIVERY AND MARKING

Deliver items of hardware to job site in their original containers, complete with necessary appurtenances including screws, keys, and instructions. Tag one of each different item of hardware and deliver to RE/COTR for reference purposes. Tag shall identify items by Project Specification number and manufacturer's catalog number. These items shall remain on file in RE/COTR's office until all other similar items have been installed in project, at which time the RE/COTR will deliver items on file to Contractor for installation in predetermined locations on the project.

1.6 INSTRUCTIONS

- A. Hardware Set Symbols on Drawings: Except for protective plates, door stops, mutes, thresholds and the like specified herein, hardware requirements for each door are indicated on drawings by symbols. Symbols for hardware sets consist of letters "HW" followed by a number. Each number designates a set of hardware items applicable to a door type.
- B. Manufacturers' Catalog Number References: Where manufacturers' products are specified herein, products of other manufacturers which are considered equivalent to those specified may be used. Manufacturers whose products are specified are identified by abbreviations as follows:

Adams-Rite	Adams Rite Mfg. Co.	Glendale, CA
Glynn Johnson	Glynn Johnson Co.	Chicago, IL
LCN	LCN Closers	Princeton, IL
Firemark	Rixon-Firemark Co.	Chicago, IL
Hager	Hager Hinge Company	Saint Louis, MO
Schlage	Ingersoll Rand	Bothell, WA
Stanley	The Stanley Works	New Britain, CT
Trimco	Triangle Brass Mfg. Co.	Los Angeles, CA
Unican	Simplex Security Systems	Collinsville, CT
Von Duprin	Von Duprin Hardware Co.	Indianapolis, IN
Zero	Zero Weather Stripping Co.	New York, NY

- C. Keying: A new Great Grandmaster key shall be established for this project. The key system shall be removable core type as previously described. The manufacturer shall furnish code pattern listings so keys may be reproduced by code. The manufacturer shall design the new key system with the capacity to relock the existing station and also provide for 25 percent expansion capability beyond this requirement. Submit a keying chart for approval showing proposed keying layout and listing expansion capacity.
1. Keying information will be furnished to the Contractor by the RE/COTR.
 2. Supply information regarding key control of cylinder locks to manufacturers of equipment having cylinder type locks. Notify

RE/COTR immediately when and to whom keys or keying information is supplied. Return all such keys to the RE/COTR.

- a. Manufacturer: Best or approved equal
- 3. Cylinders shall be BEST 7 pin type.
- 4. Contractor shall verify with the station personnel, the location of key identification to be stamped on cylinders.

1.7 APPLICABLE PUBLICATIONS

- A. The publications listed below form a part of this specification to the extent referenced. The publications are referenced in the text by the basic designation only. In text, hardware items are referred to by series, types, etc., listed in such specifications and standards, except as otherwise specified.
- B. American Society for Testing and Materials (ASTM):
 - F883-04.....Padlocks
- C. American National Standards Institute/Builders Hardware Manufacturers Association (ANSI/BHMA):
 - A156.1-06.....Butts and Hinges
 - A156.2-03.....Bored and Pre-assembled Locks and Latches
 - A156.3-08.....Exit Devices
 - A156.4-08.....Door Controls (Closers)
 - A156.5-01.....Auxiliary Locks and Associated Products
 - A156.6-06.....Architectural Door Trim
 - A156.8-05.....Door Controls-Overhead Stops and Holders
 - A156.13-05.....Mortise Locks and Latches
 - A156.15-06.....Release Devices-Closer Holder, Electromagnetic and Electromechanical
 - A156.16-02.....American National Standard for Auxiliary Hardware
 - A156.18-06.....Materials and Finishes
 - A156.21-06.....Thresholds
 - A156.22-05.....Door Gasketing and Edge Seal Systems
 - A156.23-04.....Electromagnetic Locks
 - A156.24-03.....Delayed Egress Locking Systems
 - A156.26-06.....Continuous Hinges
 - A156.31-07Electric Strikes and Frame Mounted Actuators
 - A250.8-03.....Standard Steel Doors and Frames
- D. National Fire Protection Association (NFPA):

80-07.....Fire Doors and Fire Windows

101-09.....Life Safety Code

E. Underwriters Laboratories, Inc. (UL):

Building Materials Directory (2009)

PART 2 - PRODUCTS

2.1 BUTT HINGES

A. ANSI A156.1. The following types of butt hinges shall be used for the types of doors listed, except where otherwise specified:

1. Exterior Doors: Type A2112 for doors 900 mm (3 feet) wide or less and Type A2111 for doors over 900 mm (3 feet) wide. Hinges for exterior doors shall have non-removable pins.
2. Interior Doors: Type 8112 for doors 900 mm (3 feet) wide or less and Type A8111 for doors over 900 mm (3 feet) wide.

B. See Articles "MISCELLANEOUS HARDWARE" and "HARDWARE SETS" for pivots and hinges other than butts specified above and continuous hinges specified below.

2.2 CONTINUOUS HINGES

A. Continuous, Gear-Type Hinges: Extruded-aluminum, pinless, geared hinge leaves; joined by a continuous extruded-aluminum channel cap; with concealed, self-lubricating thrust bearings.

1. Manufacturers:

- a. Bommer Industries, Inc.
- b. Hager Companies.
- c. McKinney Products Company; an ASSA ABLOY Group company.
- d. Pemko Manufacturing Co.
- e. Select Products Limited.
- f. Zero International.

2.3 OVERHEAD CLOSERS

A. Conform to ANSI A156.4, Grade 1.

B. Closers shall conform to the following:

1. The closer shall have 50 percent adjustable closing force over minimum value for that closer and have adjustable hydraulic back check effective between 60 degrees and 85 degrees of door opening.
2. Where specified, closer shall have hold-open feature.
3. Size Requirements: Size closers in accordance with manufacturer's recommendations or provide multi-size closers, sizes 1 through 6.
4. Material of closer shall be cast aluminum.

5. Arm and brackets for closers shall be steel or malleable iron.
6. Closers shall have full size cover.
7. Closers shall have adjustable hydraulic back-check and separate valves for closing and latching speed.

2.4 DOOR STOPS

- A. Conform to ANSI A156.16.
- B. Provide door stops wherever an opened door or any item of hardware thereon would strike a wall, column, equipment or other parts of building construction. For concrete, masonry or quarry tile construction, use lead expansion shields for mounting door stops.
- C. Where cylindrical locks with turn pieces or pushbuttons occur, equip wall bumpers Type L02251 (rubber pads having concave face) to receive turn piece or button.
- D. Substitute floor stops Type L02141 or L02161 as appropriate, when wall bumpers would not provide an effective door stop.
- E. Where drywall partitions occur, use floor stops, Type L02141 or L02161.
- F. Provide stop Type L02011 or L02181, as applicable for exterior doors.
- G. Provide appropriate roller bumper for each set of doors (except where closet doors occur) where two doors would interfere with each other in swinging.
- H. Provide appropriate door mounted stop on doors in individual toilets where floor or wall mounted stops cannot be used.

2.5 FLOOR DOOR HOLDERS

Conform to ANSI Standard A156.16. Provide extension strikes for Types L01301 and L01311 holders where necessary.

2.6 LOCKS AND LATCHES

- A. Conform to ANSI A156.2. Locks and latches for doors 45 mm (1-3/4 inch) thick or over shall have beveled fronts. Lock cylinders shall have not less than seven pins. Cylinders shall be BEST 7 Pin. Cylinders for all locksets shall be removable core type. Cylinders shall be furnished with construction removable cores and construction master keys. Cylinder shall be removable by special key or tool. Construct all cores so that they will be interchangeable into the core housings of all mortise locks, rim locks, cylindrical locks, and any other type lock included in the Great Grand Master Key System. Disassembly of lever or lockset shall not be required to remove core from lockset. All locksets or latches on double doors with fire label shall have latch bolt with

19 mm (3/4 inch) throw. Provide temporary keying device or construction core of allow opening and closing during construction and prior to the installation of final cores.

B. In addition to above requirements, locks and latches shall comply with following requirements:

1. Mortise Lock and Latch Sets: Conform to ANSI/BHMA A156.13. Mortise locksets shall be series 1000, minimum Grade 2. All locksets and latchsets, shall have lever handles similar to Falcon S-lever Design. Lever handle shall be fabricated from wrought stainless steel. No substitute lever design or material shall be accepted. All locks and latchsets shall be furnished with curved lip strike and wrought box. Lock function F02 shall be furnished with key plates similar to Russwin's No. A70. Furnish armored fronts for all mortise locks.
2. Cylindrical Lock and Latch Sets: levers shall meet ADA (Americans with Disabilities Act) requirements. Cylindrical locksets shall be series 4000 Grade I. Knobs for series 4000 lock and latch sets shall have 57 mm (2-1/4 inch) diameters. Where two turn pieces are specified for lock F76, turn piece on inside knob shall lock and unlock inside knob, and turn piece on outside knob shall unlock outside knob when inside knob is in the locked position. (This function is intended to allow emergency entry into these rooms without an emergency key or any special tool.)
3. Auxiliary locks shall be as specified under hardware sets and conform to ANSI A156.5.

2.7 KEYS

A. Stamp all keys with change number and key set symbol. Furnish keys in quantities as follows:

Locks/Keys	Quantity
Cylinder locks	2 keys each
Cylinder lock change key blanks	10 each different key way
Master-keyed sets	6 keys each
Grand Master sets	6 keys each
Great Grand Master set	5 keys
Control key	1 key

2.8 ARMOR PLATES, COMBINATION KICK-MOP PLATES AND DOOR EDGING

- A. Conform to ANSI Standard A156.6.
- B. Provide protective plates and door edging as specified below:
 - 1. Kick-mop plates and armor plates metal, Type J100 series, color as required.
 - 2. Provide kick-mop plates for both sides of each new door, except where noted as not required. Kick-mop plates shall be 200 mm (8 inches) high. On push side of doors where jamb stop extends to floor, make combination kick-mop plates 38 mm (1-1/2 inches) less than width of door, except pairs of metal doors which shall have plates 25 mm (1 inch) less than width of each door. Extend all other combination kick-mop plates to within 6 mm (1/4 inch) of each edge of doors. Kick mop plates shall butt astragals. For jamb stop requirements, see specification sections pertaining to door frames.
 - 3. Kick-mop plates are not required on following door sides:
 - a. Exterior side of exterior doors;
 - b. Closet side of closet doors;
 - c. Storage side of doors to or from storage spaces; and
 - d. Both sides of aluminum entrance doors.

2.9 EXIT DEVICES

- A. Conform to ANSI Standard A156.3. Exit devices shall be Grade 1; type and function are specified in hardware sets. Provide flush with finished floor strikes for vertical rod exit devices in interior of building. Trim shall have lever handles similar to locksets, unless otherwise specified.
- B. Exit devices for fire doors shall comply with Underwriters Laboratories, Inc., requirements for Fire Exit Hardware. Submit proof of compliance.

2.10 FLUSH BOLTS (LEVER EXTENSION)

- A. Conform to ANSI A156.16. Flush bolts shall be Type L24081 unless otherwise specified. Furnish proper dustproof strikes conforming to ANSI A156.16, for flush bolts required on lower part of doors. Modify flush bolts to fit stiles of aluminum doors on double-acting doors.
- B. Face plates for cylindrical strikes shall be rectangular and not less than 25 mm by 63 mm (1 inch by 2-1/2 inches).

- C. Friction-fit cylindrical dustproof strikes with circular face plate may be used only where metal thresholds occur.

2.11 DOOR PULLS

Conform to ANSI A156.6. Pull plate 90 mm by 350 mm (3-1/2 inches by 14 inches), unless otherwise specified. Cut plates of door pulls for cylinders, or turn pieces where required.

2.12 PUSH PLATES

Conform to ANSI A156.6. Plastic, Type J302, 200 mm (8 inches) wide by 350 mm (14 inches) high. Provide plastic Type J300 plates 100 mm (4 inches wide by 350 mm (14 inches) high) where push plates are specified for doors with stiles less than 200 mm (8 inches) wide. Color shall be as specified for kick-mop plates in Section 09 06 00, SCHEDULE FOR FINISHES. Cut plates for cylinders, and turn pieces where required. When wood grain plastic plates are specified in SCHEDULE FOR FINISHES Section, grain in plates shall run in same direction as grain of face veneer of wood doors.

2.13 COMBINATION PUSH AND PULL PLATES

Conform to ANSI 156.6. Type J303, stainless steel 3 mm (1/8 inch) thick, 80 mm (3-1/3 inches) wide by 800 mm (16 inches) high), top and bottom edges shall be rounded. Secure plates to wood doors with 38 mm (1-1/2 inch) long No. 12 wood screws. Cut plates for turn pieces, and cylinders where required. Pull shall be mounted down.

2.14 THRESHOLDS

- A. Conform to ANSI A156.21, mill finish extruded aluminum, except as otherwise specified. In existing construction, thresholds shall be installed in a bed of sealant with machine screws and expansion shields. In new construction, embed aluminum anchors coated with epoxy in concrete to secure thresholds. Furnish thresholds for the full width of the openings.
- B. For thresholds at elevators entrances see other sections of specifications.

2.15 WEATHERSTRIPS (FOR EXTERIOR DOORS)

Conform to ANSI A156.22. Air leakage shall not to exceed 0.50 CFM per foot of crack length ($0.000774\text{m}^3/\text{s/m}$).

2.16 PADLOCKS FOR VARIOUS DOORS, GATES AND HATCHES

- A. ASTM F883, size 50 mm (2 inch) wide chain; furnish extended shackles as required by job conditions. Provide padlocks, with key cylinders, for each door in following areas as noted.
- B. Key padlocks as follows:
 - 1. Chain Link Fence Gates
 - 2. Roof Access and Scuttles: Engineer's set.
 - 3. Ornamental roll gate
 - 4. Wire mesh gate at parts and tools M115

2.17 FINISHES

- A. Exposed surfaces of hardware shall have ANSI A156.18, finishes as specified below. Finishes on all hinges, pivots, closers, thresholds, etc., shall be as specified below under "Miscellaneous Finishes." For field painting (final coat) of ferrous hardware, see Section 09 91 00, PAINTING.
- B. 626 or 630: All surfaces on exterior and interior of buildings, except where other finishes are specified.
- C. Miscellaneous Finishes:
 - 1. Hinges --exterior doors: 626 Bronze color.
 - 2. Hinges --interior doors: 652
 - 3. Door Closers: Interior doors: Dull or Satin Aluminum color. Exterior doors: Bronze color.
 - 4. Thresholds: Mill finish aluminum.
 - 5. Other primed steel hardware: 652.
- D. Color of Plastic Items: See Section 09 06 00, SCHEDULE FOR FINISHES. Where colors other than chocolate brown or black are specified, color of core material may be different than color of face.

2.18 BASE METALS

Apply specified U.S. Standard finishes on different base metals as following:

Finish	Base Metal
652	Steel
626	Brass or bronze
630	Stainless steel

PART 3 - EXECUTION

3.1 HARDWARE HEIGHTS

- A. Locate hardware on doors at heights specified below, with all hand-operated hardware centered within 864 mm (34 inches) to 1200 mm (48 inches), unless otherwise noted. (ADA compliant). Submit locations to VA Resident Engineer for approval.
- B. Hardware Heights from Finished Floor:
1. Exit devices centerline of strike (where applicable) 1024 mm (40-5/16 inches).
 2. Locksets and latch sets centerline of strike 1024 mm (40-5/16 inches).
 3. Deadlocks centerline of strike 1219 mm (48 inches).
 4. Centerline of door pulls to be 1016 mm (40 inches).
 5. Push plates and push-pull shall be 1270 mm (50 inches) to top of plate.
 6. Push-pull latch to be 1024 mm (40-5/16 inches) to centerline of strike.
 7. Locate other hardware at standard commercial heights. Locate push and pull plates to prevent conflict with other hardware.

3.2 INSTALLATION

- A. Closer devices, including those with hold-open features, shall be equipped and mounted to provide maximum door opening permitted by building construction or equipment. Closers shall be mounted on side of door inside rooms, inside stairs, and away from corridors . At exterior doors, closers shall be mounted on interior side. Where closers are mounted on doors they shall be mounted with sex nuts and bolts; foot shall be fastened to frame with machine screws.
- B. Hinge Size Requirements:

Door Thickness	Door Width	Hinge Height
45 mm (1-3/4 inch)	900 mm (3 feet) and less	113 mm (4-1/2 inches)
45 mm (1-3/4 inch)	Over 900 mm (3 feet) but not more than 1200 mm (4 feet)	125 mm (5 inches)
35 mm (1-3/8 inch) (hollow core wood doors)	Not over 1200 mm (4 feet)	113 mm (4-1/2 inches)

C. Hinge leaves shall be sufficiently wide to allow doors to swing clear of door frame trim and surrounding conditions.

D. Hinges Required Per Door:

Doors 1500 mm (5 ft) or less in height	2 butts
Doors over 1500 mm (5 ft) high and not over 2280 mm (7 ft 6 in) high	3 butts
Doors over 2280 mm (7 feet 6 inches) high	4 butts
Dutch type doors	4 butts
Doors with spring hinges 1370 mm (4 feet 6 inches) high or less	2 butts
Doors with spring hinges over 1370 mm (4 feet 6 inches)	3 butts

E. Fastenings: Suitable size and type and shall harmonize with hardware as to material and finish. Provide machine screws and lead expansion shields to secure hardware to concrete, ceramic or quarry floor tile, or solid masonry. Fiber or rawl plugs and adhesives are not permitted. All fastenings exposed to weather shall be of nonferrous metal.

F. After locks have been installed; show in presence of Resident Engineer that keys operate their respective locks in accordance with keying requirements. (All keys, Master Key level and above shall be sent Registered Mail to the Medical Center Director (verify with Resident Engineer before sending) along with the bitting list. Also a copy of the invoice shall be sent to the Resident Engineer for his records.) Installation of locks which do not meet specified keying requirements shall be considered sufficient justification for rejection and replacement of all locks installed on project.

3.3 FINAL INSPECTION:

A. Installer to provide letter to VA Resident/Project Engineer that upon completion, installer has visited the Project and has accomplished the following:

1. Re-adjust hardware.
2. Evaluate maintenance procedures and recommend changes or additions, and instruct VA personnel.
3. Identify items that have deteriorated or failed.
4. Submit written report identifying problems.

3.4 DEMONSTRATION

- A. Demonstrate efficacy of mechanical hardware and electrical, and electronic hardware systems, including adjustment and maintenance procedures, to satisfaction of Resident/Project Engineer and VA Locksmith.

3.5 HARDWARE SETS

- A. Following sets of hardware correspond to hardware symbols shown on drawings. Only those hardware sets that are shown on drawings will be required. Disregard hardware sets listed in specifications but not shown on drawings.
- B. Hardware Consultant working on a project will be responsible for providing additional information regarding these hardware sets. The numbers shown in the following sets come from BHMA standards.

ELECTRIC HARDWARE ABBREVIATIONS LEGEND:

ADO = Automatic Door Operator

EMCH = Electro-Mechanical Closer-Holder

MHO = Magnetic Hold-Open (wall- or floor-mounted)

HW-1 (Door 101)

Each Door to Have:

NON-RATED

4	Hinges	FBB199 4-1/2"X 4-1/2"NRP	32D	Stanley
1	Exit Device	EL99NL-OP	26D	Von Duprin
1	Cylinder	20-022	26D	Best
1	Pull	658A	32D	Hiawatha
1	Door Closer	P4041 EDA	AL	LCN
1	Drop Plate		AL	LCN
1	Sweep	315CN		Pemko
1	Weatherstrip	By Door Supplier		
1	Threshold	171A		Pemko
1	Power Supply	PS914-2RS		Von Duprin
1	Timer	DT-7-24V		Securitron

HW-2 (Door 102)

Each Door to Have:

NON-RATED

3	Hinges	FBF179 4-1/2"X 4-1/2"	26D	Stanley
1	Lockset	AL80PD Sat	626	Schlage
1	Door Stop	WS406	32D	Ives
1	Kick Plate	J102	32D	

HW-3 (Doors 111, 112)

Each Door to Have:

NON-RATED

3	Hinges	FBF179 4-1/2"X 4-1/2"	26D	Stanley
1	Lockset	AL53PD Sat	26D	Schlage
1	Door Stop	WS406	32D	Ives
1	Kick Plate	J102	32D	
1	Coat Hook	582B	26D	Ives

HW-4 (Door 115)

Each Door to Have:

NON-RATED

3	Hinges	FBF179 4-1/2"X 4-1/2"	26D	Stanley
1	Lockset	AL10S	26D	Schlage
1	Door Stop	WS406	32D	Ives
1	Kick Plate	J102	32D	

HW-5 (Doors 117, 118)

Each Door to Have:

NON-RATED

3	Hinges	FBF179 4-1/2"X 4-1/2"	26D	Stanley
1	Privacy	AL53PD Sat	26D	Schlage
1	Door Stop	WS406	32D	Ives
1	Door Closer	1461	AL	LCN
1	Kick Plate	J102	32D	
1	Mop Plate	J103	32D	
1	Coat Hook	582B	26D	Ives

HW-6 (Pair Doors 119)

Each Door to Have:

NON-RATED

6	Hinges	FBF179 4-1/2"X 4-1/2"	26D	Stanley
1	Lockset	AL80PD Sat	626	Schlage
2	Door Stop	WS406	32D	Ives
1	Auto Flush Bolt	FB41P	32D	Ives
1	Coordinator	672	P	Door Controls
2	Door Closers	P1461	AL	LCN

HW-7 (Door 116)

Each Door to Have:

NON-RATED

3	Hinges	FBF179 4-1/2"X 4-1/2"	26D	Stanley
1	Exit Device	99L	26D	Von Duprin
1	Cylinder	20-022	26D	Best
1	Door Closer	P4041 EDA	AL	LCN
1	Kick Plate	J102	32D	
1	Door Stop	WS406	32D	Ives

Leavenworth National Cemetery
Leavenworth, Kansas
Administration Building Renovation and Cortège Parking

VA Project 897CM3019
Bid Documents
March 25, 2013

HW-8 (Door 110)

Each Door to Have:

NON-RATED

4	Hinges	FBBI79 4-1/2"X 4-1/2"	26D	Stanley
1	Exit Device	99L	26D	Von Duprin
1	Cylinder	20-022	26D	Best
1	Door Closer	P4041 EDA	AL	LCN
1	Kick Plate	J102	32D	
1	Door Stop	WS406	32D	Ives

- - - E N D - - -

SECTION 08 80 00

GLAZING

PART 1 - GENERAL

1.1 DESCRIPTION

This section specifies glass, plastic, related glazing materials and accessories. Glazing products specified apply to factory or field glazed items.

1.2 RELATED WORK

A. Factory glazed by manufacturer in following units:

1. Sound resistant doors: Section 08 11 13, HOLLOW METAL DOORS AND FRAMES, and Section 08 14 00, WOOD DOORS.
2. Mirrors: Section 10 28 00, TOILET, BATH, AND LAUNDRY ACCESSORIES.
3. Section 08 41 13, ALUMINUM-FRAMED ENTRANCES AND STOREFRONTS
4. Fire Extinguisher Cabinets 10 44 13

1.3 LABELS

A. Temporary labels:

1. Provide temporary label on each light of glass and plastic material identifying manufacturer or brand and glass type, quality and nominal thickness.
2. Label in accordance with NFRC (National Fenestration Rating Council) label requirements.
3. Temporary labels shall remain intact until glass and plastic material is approved by Resident Engineer.

B. Permanent labels:

1. Locate in corner for each pane.
2. Label in accordance with ANSI Z97.1 and SGCC (Safety Glass Certification Council) label requirements.
 - a. Tempered glass.
 - b. Laminated glass or have certificate for panes without permanent label.
 - c. Organic coated glass.

1.4 PERFORMANCE REQUIREMENTS

A. Building Enclosure Vapor Retarder and Air Barrier:

1. Utilize the inner pane of multiple pane sealed units for the continuity of the air barrier and vapor retarder seal.

2. Maintain a continuous air barrier and vapor retarder throughout the glazed assembly from glass pane to heel bead of glazing sealant.

B. Glass Thickness:

1. Select thickness of exterior glass to withstand dead loads and wind loads acting normal to plane of glass at design pressures calculated in accordance with ASCE 7 and applicable code.
2. Limit glass deflection to 1/200 or flexure limit of glass, whichever is less, with full recovery of glazing materials.
3. Test in accordance with ASTM E 330.
4. Thicknesses listed are minimum. Coordinate thicknesses with framing system manufacturers.

- C. Glazing and glazing accessories shall be sufficient to withstand but not limited to design wind load of the area, seismic loads of the area, story drift, and deflection from uniformity distributed and concentrated live loads.

1.5 SUBMITTALS

- A. In accordance with Section 01 33 23, SHOP DRAWINGS, PRODUCT DATA, AND SAMPLES.

B. Manufacturer's Certificates:

1. Certificates stating that Laminated Glass meets requirements for safety glazing material.
2. Certificate on shading coefficient.
3. Certificate on "R" value when value is specified.

- C. Warranty: Submit written guaranty, conforming to General Condition requirements, and to "Warranty of Construction" Article in this Section.

D. Manufacturer's Literature and Data:

1. Glass, each kind required.
2. Insulating glass units.
3. Transparent (one-way vision glass) mirrors.
4. Elastic compound for metal sash glazing.
5. Putty, for wood sash glazing.
6. Glazing cushion.
7. Sealing compound.

E. Samples:

1. Size: 150 mm by 150 mm (6 inches by 6 inches).
2. Tinted glass.

3. Laminated glass.

4. Acid-etched glass.

- F. Preconstruction Adhesion and Compatibility Test Report: Submit glazing sealant manufacturer's test report indicating glazing sealants were tested for adhesion to glass and glazing channel substrates and for compatibility with glass and other glazing materials.

1.6 DELIVERY, STORAGE AND HANDLING

- A. Delivery: Schedule delivery to coincide with glazing schedules so minimum handling of crates is required. Do not open crates except as required for inspection for shipping damage.
- B. Storage: Store cases according to printed instructions on case, in areas least subject to traffic or falling objects. Keep storage area clean and dry.
- C. Handling: Unpack cases following printed instructions on case. Stack individual windows on edge leaned slightly against upright supports with separators between each.
- D. Protect laminated security glazing units against face and edge damage during entire sequence of fabrication, handling, and delivery to installation location. Provide protective covering on exposed faces of glazing plastics, and mark inside as "INTERIOR FACE" or "PROTECTED FACE":
1. Treat security glazing as fragile merchandise, and packaged and shipped in export wood cases with width end in upright position and blocked together in a mass. Storage and handling shall comply with Manufacturer's directions and as required to prevent edge damage or other damage to glazing resulting from effects of moisture, condensation, temperature changes, direct exposure to sun, other environmental conditions, and contact with chemical solvents.
 2. Protect sealed-air-space insulating glazing units from exposure to abnormal pressure changes, as could result from substantial changes in altitude during delivery by air freight. Provide temporary breather tubes which do not nullify applicable warranties on hermetic seals.
 3. Temporary protections: The glass front and polycarbonate back of glazing shall be temporarily protected with compatible, peelable, heat-resistant film which will be peeled for inspections and re-applied and finally removed after doors and windows are installed at

destination. Since many adhesives will attack polycarbonate, the film used on exposed polycarbonate surfaces shall be approved and applied by manufacturer.

4. Edge protection: To cushion and protect glass clad, polycarbonate, and Noviflex edges from contamination or foreign matter, the four edges shall be sealed the depth of glazing with continuous standard-thickness Santoprene tape. Alternatively, continuous channel shaped extrusion of Santoprene shall be used, with flanges extending into face sides of glazing.
5. Protect "Constant Temperature" units including every unit where glass sheet is directly laminated to or directly sealed with metal-tube type spacer bar to polycarbonate sheet, from exposures to ambient temperatures outside the range of 16 to 24 C, during the fabricating, handling, shipping, storing, installation, and subsequent protection of glazing.

1.7 PROJECT CONDITIONS

Field Measurements: Field measure openings before ordering tempered glass products. Be responsible for proper fit of field measured products.

1.8 WARRANTY

- A. Warranty: Conform to terms of "Warranty of Construction", FAR clause 52.246-21, except extend warranty period for the following:

1. Insulating glass units to remain sealed for 20 years.
2. Laminated glass units to remain laminated for 20 years.
3. Polycarbonate to remain clear and ultraviolet light stabilized for 5 years.
4. Insulating plastic to not have more than 6 percent decrease in light transmission and be ultraviolet light stabilized for 10 years.

1.9 APPLICABLE PUBLICATIONS

- A. Publications listed below form a part of this specification to extent referenced. Publications are referenced in text by basic designation only.
- B. American National Standards Institute (ANSI):
- Z97.1-04.....Safety Glazing Material Used in Building -
Safety Performance Specifications and Methods
of Test.

C. American Society for Testing and Materials (ASTM):

- C1363-05.....Thermal Performance of Building Assemblies, by
Means of A Hot Box Apparatus
- C542-05.....Lock-Strip Gaskets.
- C716-06.....Installing Lock-Strip Gaskets and Infill
Glazing Materials.
- C794-06.....Adhesion-in-Peel of Elastomeric Joint Sealants.
- C864-05.....Dense Elastomeric Compression Seal Gaskets,
Setting Blocks, and Spacers.
- C920-08.....Elastomeric Joint Sealants.
- C964-07.....Standard Guide for Lock-Strip Gasket Glazing.
- C1036-06.....Flat Glass.
- C1048-04.....Heat-Treated Flat Glass-Kind HS, Kind FT Coated
and Uncoated Glass.
- C1172-09.....Laminated Architectural Flat Glass.
- C1376-10.....Pyrolytic and Vacuum Deposition Coatings on
Flat Glass.
- D635-06.....Rate of Burning and/or Extent and Time of
Burning of Self-Supporting Plastic in a
Horizontal Position.
- D4802-02.....Poly (Methyl Methacrylate) Acrylic Plastic
Sheet.
- E84-09.....Surface Burning Characteristics of Building
Materials.
- E330-02.....Structural Performance of Exterior Windows,
Curtain Walls, and Doors by Uniform Static Air
Pressure Difference.
- E2190-08.....Insulating Glass Unit

D. Commercial Item Description (CID):

- A-A-59502.....Plastic Sheet, Polycarbonate

E. Code of Federal Regulations (CFR):

- 16 CFR 1201 - Safety Standard for Architectural Glazing Materials;
1977, with 1984 Revision.

F. National Fire Protection Association (NFPA):

- 80-08.....Fire Doors and Windows.

G. National Fenestration Rating Council (NFRC)

- H. Safety Glazing Certification Council (SGCC)2009:
Certified Products Directory (Issued Semi-Annually).
- I. Underwriters Laboratories, Inc. (UL):
752-06.....Bullet-Resisting Equipment.
- J. Unified Facilities Criteria (UFC):
4-010-01-2007.....DOD Minimum Antiterrorism Standards for
Buildings
- K. Glass Association of North America (GANA):
Glazing Manual (Latest Edition)
Sealant Manual (2008)
- L. American Society of Civil Engineers (ASCE):
ASCE 7-10.....Wind Load Provisions

PART 2 - PRODUCT

2.1 MANUFACTURER

- A. Pilkington Building Products, Box 799, 811 Madison Ave., Toledo, OH
43697-0799 or approved equal
- B. Laminated glass at storefront and storefront door, and Door 110
- C. Tempered glass door side lites

2.1 GLASS

- A. Use thickness stated unless specified otherwise in assemblies (as per standards and codes).
- B. Clear Glass:
 - 1. ASTM C1036, Type I, Class 1, Quality q3 .
 - 2. Thickness, 6 mm (1/4 inch).
- C. Acid Etched Glass
 - 1. Optifloat Opal

2.2 HEAT-TREATED GLASS

- A. Clear Heat Strengthened Glass:
 - 1. ASTM C1048, Kind HS, Condition A, Type I, Class 1, Quality q3.
 - 2. Thickness, 6 mm (1/4 inch).
- B. Tinted Heat Strengthened Glass:
 - 1. ASTM C1048, Kind HS, Condition A, Type I, Class 2, Quality q3.
 - 2. Color: __Bronze__.
 - 3. Thickness, 6 mm (1/4 inch).
- C. Clear Tempered Glass:
 - 1. ASTM C1048, Kind FT, Condition A, Type I, Class 1, Quality q3.
 - 2. Thickness, 6 mm (1/4 inch)

D. Tinted Tempered Glass.

1. ASTM C1048, Kind FT, Condition A, Type I, Class 2, Quality q3.
2. Color: Bronze
3. Thickness, 6 mm (1/4 inch)

2.3 COATED GLASS

A. Low-E Tempered Glass:

1. Eclipse Advantage "Bronze" Solar Control Low-E or approved equal
2. ASTM C1048, Kind FT, Condition C, Type I, Class 1, Quality q3 with low emissivity pyrolytic coating having an E of 0.15.
3. Apply coating to second surface of insulating glass units.
4. Thickness, // 4.8 mm (3/16 inch)

2.4 LAMINATED GLASS

A. Two or more lites of glass bonded with an interlayer material for use in building glazing

B. Colored Interlayer:

1. Use color interlayer ultraviolet light color stabilization.
2. Option: Use colored interlayer with clear glass in lieu of tinted glass and clear interlayer.
3. Option: Use white interlayer with clear glass in lieu of obscure glass and clear interlayer.
4. The interlayer assembly shall have uniform color presenting same appearance as tinted glass assembly.

C. Use 1.5 mm (0.060 inch) thick interlayer for:

1. Horizontal or Sloped glazing.
2. Acoustical glazing.
3. Heat strengthened or fully tempered glass assemblies.

D. Use min. 0.75 mm (0.030 inch) thick interlayer for vertical glazing where 1.5 mm (0.060 inch) interlayer is not otherwise shown or required.

2.5 LAMINATED GLAZING ASSEMBLIES

A. Clear Glazing:

1. Both panes clear glass ASTM C1036, Type I, Class 1, Quality q3.
2. Thickness: Each pane, 3 mm (1/8 inch) thick

B. Clear Tempered Glazing:

1. Both panes ASTM C1048, Kind FT, Condition A, Type I, Class 1, Quality q3.
2. Thickness: Each pane 4.8 mm (3/16 inch) thick

C. Tinted Tempered Glazing:

1. Exterior pane ASTM C1036, Type I, Class 3, Quality q3, 3 mm (1/8 inch)
2. Interior pane ASTM C1048, Kind FT, Condition A, Type I, Class 1, Quality q3, 3 mm (1/8 inch) thick.

D. Clear Heat Strengthened Glazing:

1. Both panes, ASTM C1048, Kind HS, Condition A, Type I, Class 1, Quality q3.
2. Thickness: Each pane, 3 mm (1/8 inch) thick

E. Tinted Heat Strengthened Glazing:

1. Both panes, ASTM C1048, Kind HS, Condition A, Type I, Class 2, Quality q3.
2. Thickness: Each pane, 3 mm (1/8 inch) thick

F. Tempered Obscure Glazing:

1. One pane ASTM C1048, Kind FT, Condition A, Type I, Class 1, Quality q3, 3 mm (1/8 inch) thick.
2. One pane ASTM C1048, Kind FT, Type II, Class 1, Form 3, Quality q8, Finish f1, 3 mm (1/8 inch) thick.

2.6 INSULATING GLASS UNITS

A. Provide factory fabricated, hermetically sealed glass unit consisting of two panes of glass separated by a dehydrated air space and comply with ASTM E2190.

B. Assemble units using glass types specified:

C. Sealed Edge Units (SEU):

1. Insulating Glass Unit Makeup

a. Outboard Lite

1. Glass type:
2. Glass Tint:
3. Nominal Thickness:
4. Glass Strength: (Annealed, Heat-Strengthened, Tempered)

b. Spacer

1. Nominal Thickness:
2. Gas Fill: (Air or 90% Argon)

c. Inboard Lite

1. Glass Type:
2. Glass Tint:
3. Nominal Thickness:

4. Glass Strength: (Annealed, Heat-Strengthened, Tempered)
2. Performance Characteristics (Center of Glass) Double Glass performance 'Eclipse Advantage Bronze' Low-E Glass Outer Lite (#2 surface) and Clear Glass Inner Lite
 - a. Visible Transmittance: __34__%
 - b. Visible Reflectance Outside: _13__%
 - c. Winter U-factor (U-value): .30__
 - d. Shading Coefficient (SC): __.44_
 - e. Solar heat Gain Coefficient (SHGC): __.38_
3. Glass shall be annealed, heat strengthened or tempered as required by codes, or as required to meet thermal stress and wind loads.
4. Glass heat-treated by horizontal (roller hearth) process with inherent roller wave distortion parallel to the bottom edge of the glass as installed when specified.
- D. Fused Edge Units, (FEU):
 1. Glass to glass sealed edges electrically fused.
 2. Air space not less than 4.8 mm (3/16 inch) wide up to 6 mm (1/4 inch) wide.
 3. R value not less than 1.5.
- E. FEU Clear Glass.
 1. Interior and exterior panes, ASTM C1036, Type I, Class 1, Quality q3, 3 mm (1/8 inch) thick.
 2. Thickness, 11 mm (7/16 inch) minimum.

2.7 GLAZING ACCESSORIES

- A. As required to supplement the accessories provided with the items to be glazed and to provide a complete installation. Ferrous metal accessories exposed in the finished work shall have a finish that will not corrode or stain while in service.
- B. Setting Blocks: ASTM C864:
 1. Channel shape; having 6 mm (1/4 inch) internal depth.
 2. Shore a hardness of 80 to 90 Durometer.
 3. Block lengths: 50 mm (two inches) except 100 to 150 mm (four to six inches) for insulating glass.
 4. Block width: Approximately 1.6 mm (1/16 inch) less than the full width of the rabbet.
 5. Block thickness: Minimum 4.8 mm (3/16 inch). Thickness sized for rabbet depth as required.

C. Spacers: ASTM C864:

1. Channel shape having a 6 mm (1/4 inch) internal depth.
2. Flanges not less 2.4 mm (3/32 inch) thick and web 3 mm (1/8 inch) thick.
3. Lengths: One to 25 to 76 mm (one to three inches).
4. Shore a hardness of 40 to 50 Durometer.

D. Sealing Tapes:

1. Semi-solid polymeric based material exhibiting pressure-sensitive adhesion and withstanding exposure to sunlight, moisture, heat, cold, and aging.
2. Shape, size and degree of softness and strength suitable for use in glazing application to prevent water infiltration.

E. Spring Steel Spacer: Galvanized steel wire or strip designed to position glazing in channel or rabbeted sash with stops.

F. Glazing Clips: Galvanized steel spring wire designed to hold glass in position in rabbeted sash without stops.

G. Glazing Points (Sprigs): Pure zinc stock, thin, flat, triangular or diamond shaped pieces, 6 mm (1/4 inch) minimum size.

H. Glazing Gaskets: ASTM C864:

1. Firm dense wedge shape for locking in sash.
2. Soft, closed cell with locking key for sash key.
3. Flanges may terminate above the glazing-beads or terminate flush with top of beads.

I. Lock-Strip Glazing Gaskets: ASTM C542, shape, size, and mounting as indicated.

J. Glazing Sealants: ASTM C920, silicone neutral cure:

1. Type S.
2. Class 25
3. Grade NS.
4. Shore A hardness of 25 to 30 Durometer.

K. Structural Sealant: ASTM C920, silicone acetoxo cure:

1. Type S.
2. Class 25.
3. Grade NS.
4. Shore a hardness of 25 to 30 Durometer.

L. Neoprene, EPDM, or Vinyl Glazing Gasket: ASTM C864.

1. Channel shape; flanges may terminate above the glazing channel or flush with the top of the channel.
2. Designed for dry glazing.

M. Color:

1. Color of glazing compounds, gaskets, and sealants used for aluminum color frames shall match color of the finished aluminum and be nonstaining.
2. Color of other glazing compounds, gaskets, and sealants which will be exposed in the finished work and unpainted shall be black, gray, or neutral color.

- N. Smoke Removal Unit Targets: Adhesive targets affixed to glass to identify glass units intended for removal for smoke control. Comply with requirements of local Fire Department.

PART 3 - EXECUTION

3.1 EXAMINATION

A. Verification of Conditions:

1. Examine openings for glass and glazing units; determine they are proper size; plumb; square; and level before installation is started.
2. Verify that glazing openings conform with details, dimensions and tolerances indicated on manufacturer's approved shop drawings.

- B. Advise Contractor of conditions which may adversely affect glass and glazing unit installation, prior to commencement of installation: Do not proceed with installation until unsatisfactory conditions have been corrected.

- C. Verify that wash down of adjacent masonry is completed prior to erection of glass and glazing units to prevent damage to glass and glazing units by cleaning materials.

3.2 PREPARATION

- A. For sealant glazing, prepare glazing surfaces in accordance with GANA-02 Sealant Manual.
- B. Determine glazing unit size and edge clearances by measuring the actual unit to receive the glazing.
- C. Shop fabricate and cut glass with smooth, straight edges of full size required by openings to provide GANA recommended edge clearances.
- D. Verify that components used are compatible.
- E. Clean and dry glazing surfaces.

- F. Prime surfaces scheduled to receive sealants, as determined by preconstruction sealant-substrate testing.

3.3 INSTALLATION - GENERAL

- A. Install in accordance with GANA-01 Glazing Manual and GANA-02 Sealant Manual unless specified otherwise.
- B. Glaze in accordance with recommendations of glazing and framing manufacturers, and as required to meet the Performance Test Requirements specified in other applicable sections of specifications.
- C. Set glazing without bending, twisting, or forcing of units.
- D. Do not allow glass to rest on or contact any framing member.
- E. Glaze doors and operable sash, in a securely fixed or closed and locked position, until sealant, glazing compound, or putty has thoroughly set.
- F. Acid-Ethched (Optifloat Opal):
 - 1. Install units with acid etched surface surface facing Lobby
 - 2. Install units in interior partitions with acid etched surface in same direction in all openings.
- G. Tempered Glass: Install with roller distortions in horizontal position unless otherwise directed.
- H. Laminated Glass:
 - 1. Tape edges to seal interlayer and protect from glazing sealants.
 - 2. Do not use putty or glazing compounds.
- I. Insulating Glass Units:
 - 1. Glaze in compliance with glass manufacturer's written instructions.
 - 2. When glazing gaskets are used, they shall be of sufficient size and depth to cover glass seal or metal channel frame completely.
 - 3. Do not use putty or glazing compounds.
 - 4. Do not grind, nip, cut, or otherwise alter edges and corners of fused glass units after shipping from factory..

3.4 INSTALLATION - DRY METHOD (TAPE AND GASKET SPLINE GLAZING)

- A. Cut glazing, tape spline to length as per manufacturer; install on glazing pane. Seal corners by butting and sealing junctions with butyl sealant.
- B. Place setting blocks at 1/4 or 1/3 (as per manufacturer's recommendations) points with edge block no more than 150 mm (6 inches) from corners.
- C. Rest glazing on setting blocks and push against fixed stop with sufficient pressure to attain full contact.

- D. Install removable stops without displacing glazing spline. Exert pressure for full continuous contact.
- E. Do not exceed edge pressures stipulated by glass manufacturers for installing glass lites.
- F. Trim protruding tape edge.

3.5 INSTALLATION - WET/DRY METHOD (PREFORMED TAPE AND SEALANT)

- A. Cut glazing tape to length and set against permanent stops, 5 mm (3/16 inch) below sight line. Seal corners by butting tape and dabbing with butyl sealant.
- B. Apply heel bead of butyl sealant along intersection of permanent stop with frame ensuring full perimeter seal between glass and frame to complete the continuity of the air and vapor seal.
- C. Place setting blocks at 1/4 or 1/3 (as per manufacturer's recommendations) points with edge block no more than 150 mm (6 inches) from corners.
- D. Rest glazing on setting blocks and push against tape and heel bead of sealant with sufficient pressure to achieve full contact at perimeter of pane or glass unit.
- E. Install removable stops, with spacer strips inserted between glazing and applied stops, 6 mm (1/4 inch) below sight line. Place glazing tape on glazing pane or unit with tape flush with sight line.
- F. Fill gap between glazing and stop with sealant (as per manufacturer's recommendations) to depth equal to bite of frame on glazing, but not more than 9 mm (3/8 inch) below sight line.
- G. Apply cap bead of sealant (as per manufacturer's recommendations) along void between the stop and the glazing, to uniform line, flush with sight line. Tool or wipe sealant surface smooth.

3.6 INSTALLATION - WET METHOD (SEALANT AND SEALANT)

- A. Place setting blocks at 1/4 or 1/3 (as per manufacturer's recommendations) points and install glazing pane or unit.
- B. Install removable stops with glazing centered in space by inserting spacer shims both sides at 600 mm (24 inch) intervals, 6 mm (1/4 inch) below sight line.
- C. Fill gaps between glazing and stops with sealant (as per manufacturer's recommendations) to depth of bite on glazing, but not more than 9 mm (3/8 inch) below sight line to ensure full contact with glazing and continue the air and vapor seal.

- D. Apply sealant to uniform line, flush with sight line. Tool or wipe sealant surface smooth.

3.7 INSTALLATION - EXTERIOR BUTT GLAZED METHOD (SEALANT ONLY)

- A. Temporarily brace glass in position for duration of glazing process. Mask edges of glass at adjoining glass edges and between glass edges and framing members.
- B. Temporarily secure a small diameter non-adhering foamed rod on back side of joint.
- C. Apply sealant to open side of joint in continuous operation; thoroughly fill the joint without displacing the foam rod. Tool the sealant surface smooth to concave profile.
- D. Permit sealant to cure then remove foam backer rod. Apply sealant to opposite side, tool smooth to concave profile.
- E. Remove masking tape.

3.8 INSTALLATION - INTERIOR WET/DRY METHOD (TAPE AND SEALANT)

- A. Cut glazing tape to length and install against permanent stops, projecting 1.6 mm (1/16 inch) above sight line.
- B. Place setting blocks at 1/4 or 1/3 (as per manufacturer's recommendations) points with edge block no more than 150 mm (6 inches) from corners.
- C. Rest glazing on setting blocks and push against tape to ensure full contact at perimeter of pane or unit.
- D. Install removable stops, spacer shims inserted between glazing and applied stops at 600 mm (24 inch) intervals, 6 mm (1/4 inch) below sight line.
- E. Fill gaps between pane and applied stop with sealant (as per manufacturer's recommendations) to depth equal to bite on glazing, to uniform and level line.
- F. Trim protruding tape edge.

3.9 INSTALLATION - INTERIOR WET METHOD (COMPOUND AND COMPOUND)

- A. Install glazing resting on setting blocks. Install applied stop and center pane by use of spacer shims at 600 mm (24 inch) centers, kept 6 mm (1/4 inch) below sight line.
- B. Locate and secure glazing pane (as per manufacturer's recommendations)
- C. Fill gaps between glazing and stops with glazing compound until flush with sight line. Tool surface to straight line.

3.10 INSTALLATION - REGLAZING HISTORIC FRAMING

- A. Steel Windows: For glazing with glazing beads: ASTM C920.
- B. Wood Sash: For glazing with glazing beads: Tape or ASTM C920, gunnable sealant.
- C. Lock-strip Gaskets: Follow ASTM C716 for installation.

3.11 REPLACEMENT AND CLEANING

- A. Clean new glass surfaces removing temporary labels, paint spots, and defacement after approval by Resident Engineer.
- B. Replace cracked, broken, and imperfect glass, or glass which has been installed improperly.
- C. Leave glass, putty, and other setting material in clean, whole, and acceptable condition.

3.12 PROTECTION

Protect finished surfaces from damage during erection, and after completion of work. Strippable plastic coatings on colored anodized finish are not acceptable.

3.13 GLAZING SCHEDULE

- A. Tempered Glass:
 - 1. Install in interior door sidelights unless indicated otherwise.
 - 2. Use clear tempered glass on interior side lights and doors.
- C. Clear Glass:
 - 1. Interior observation windows not specified otherwise.
 - 2. Interior pane of dual glazed windows not receiving tempered, laminated or organic coated glass, or other special glass indicated or specified.
- D. Tinted Glass: Exterior pane of dual glazed windows not receiving tinted tempered glass.
- E. Insulating Glass:
 - 1. Install SEU clear Laminated glass in windows, interior pane of dual glazed windows, storefronts, curtain walls, adjacent to entrances or walks.
- F. Laminated Glass: Install as specified in all exterior doors, curtain walls and windows.
 - 1. Provide laminated glass for all exterior windows
 - 2. Laminated glass for double glazed windows - provide it for both panes as per manufacturer's recommendations regarding safety and seismic loading.

Leavenworth National Cemetery

Leavenworth, Kansas

Administration Building Renovation and Cortege Parking

VA Project 897CM3019

Bid Documents

March 25, 2013

G. Laminated glass at skylights - install laminated glass at all rectangular skylights as per manufacturer's requirements for seismic design of skylights.

- - - E N D - - -

SECTION 09 29 00
GYPSUM BOARD

PART 1 - GENERAL

1.1 DESCRIPTION

This section specifies installation and finishing of gypsum board.

1.2 RELATED WORK

- A. Thermal Insulation: Section 07 21 13, THERMAL INSULATION.
- B. Sealants: Section 07 92 00, JOINT SEALANTS.
- C. Vapor retarders: Section 07 21 13 THERMAL INSULATION

1.3 TERMINOLOGY

- A. Definitions and description of terms shall be in accordance with ASTM C11, C840, and as specified.

1.4 SUBMITTALS

- A. Submit in accordance with Section 01 33 23, SHOP DRAWINGS, PRODUCT DATA, AND SAMPLES.
- B. Manufacturer's Literature and Data:
 - 1. Corner bead and edge trim.
 - 2. Finishing materials.
 - 3. Gypsum board, each type.
- C. Shop Drawings:
 - 1. Typical gypsum board installation of all assemblies, showing corner details, edge trim details and the like.
- D. Samples:
 - 1. Corner bead.
 - 2. Edge trim.
 - 3. Control joints.
- E. Mock-up - provide in exterior wall/window/door mock-up

1.5 DELIVERY, IDENTIFICATION, HANDLING AND STORAGE

In accordance with the requirements of ASTM C840.

1.6 ENVIRONMENTAL CONDITIONS

In accordance with the requirements of ASTM C840.

1.7 APPLICABLE PUBLICATIONS

- A. The publications listed below form a part of this specification to the extent referenced. The publications are referenced in the text by the basic designation only.
- B. American Society for Testing And Materials (ASTM):
 - C11-08c.....Terminology Relating to Gypsum and Related Building Materials and Systems
 - C475-02 (R2007).....Joint Compound and Joint Tape for Finishing Gypsum Board

C840-08.....Application and Finishing of Gypsum Board
C1002-07.....Steel Self-Piercing Tapping Screws for the
Application of Gypsum Panel Products or Metal
Plaster Bases to Wood Studs or Steel Studs
C1047-05.....Accessories for Gypsum Wallboard and Gypsum
Veneer Base
C1177-08.....Glass Mat Gypsum Substrate for Use as Sheathing
C1325-08.....Fiber Mat Reinforced Cementitious Backer Unit
C1396-09.....Gypsum Board
E84-08.....Surface Burning Characteristics of Building
Materials

1.8 PERFORMANCE

A. Conform to all seismic criteria.

PART 2 - PRODUCT

2.1 GYPSUM BOARD

- A. Gypsum Board: ASTM C1396, (Type X,) 16 mm (5/8 inch) thick unless shown otherwise. Shall contain a minimum of 20 percent recycled gypsum.
- B. Water Resistant Gypsum Backing Board: ASTM C1396, 16 mm (5/8 inch) thick.
- C. Cementitious Backing Board: ASTM C1325, use in showers.
- D. Mold Resistant Panels: ASTM C1177, typex, 16mm (5/8 inch) thick. The panels shall pass the requirements of ASTM G21 and ASTM D3273 for Mold and Mildew resistance.
- E. Gypsum cores shall contain a minimum of 95 percent post industrial recycled gypsum content. Paper facings shall contain 100 percent post-consumer recycled paper content.

2.2 ACCESSORIES

- A. ASTM C1047, except form of 0.39 mm (0.015 inch) thick zinc coated steel sheet or rigid PVC plastic.

2.3 FASTENERS

- A. ASTM C1002 and ASTM C840, except as otherwise specified.

2.4 FINISHING MATERIALS AND LAMINATING ADHESIVE

- A. ASTM C475 and ASTM C840.

PART 3 - EXECUTION

3.1 GYPSUM BOARD HEIGHTS

- A. Extend gypsum board from floor to heights as follows, unless shown otherwise:
 - 1. Not less than 150 mm (6 inches) above suspended acoustical ceilings.

3.2 INSTALLING GYPSUM BOARD

- A. Install gypsum board in accordance with ASTM C840, except as otherwise specified.
- B. Install control joints in accordance with ASTM C840
- C. Accessories:
 - 1. Install the following accessories in accordance with ASTM C1047.
 - a. Corner Beads
 - b. Edge Trim (casing beads).

3.3 INSTALLING GYPSUM SHEATHING

- A. Install in accordance with ASTM C840.

3.4 FINISHING OF GYPSUM BOARD

- A. Finish joints, edges, corners, and fastener heads in accordance with ASTM C840. Use Level 5 finish for all finished areas open to public view; level 2 finish in utility, maintenance and service areas and level 1 in plenums, attics and other concealed areas. Follow manufacturer's fire testing reports where fire resistant construction is shown on drawings.

3.5 REPAIRS

- A. After taping and finishing has been completed, and before decoration, repair all damaged and defective work, including nondecorated surfaces.
- B. Patch holes or openings 13 mm (1/2 inch) or less in diameter, or equivalent size, with a setting type finishing compound or patching plaster.
- C. Repair holes or openings over 13 mm (1/2 inch) diameter, or equivalent size, with 16 mm (5/8 inch) thick gypsum board secured in such a manner as to provide solid substrate equivalent to undamaged surface.
- D. Tape and refinish scratched, abraded or damaged finish surfaces including cracks and joints in non decorated surface to provide fire protection equivalent to the fire rated construction.

- - - E N D - - -

Leavenworth National Cemetery
Leavenworth, Kansas
Administration Building Renovation and Cortege Parking

VA Project 897CM3019
Bid Documents
March 25, 2013

This page left blank

SECTION 09 30 13

CERAMIC TILING

PART 1 - GENERAL

1.1 DESCRIPTION

This section specifies ceramic, porcelain and quarry tile, marble thresholds, terrazzo divider strips, waterproofing membranes for thin-set applications, crack isolation membranes, tile backer board.

1.2 RELATED WORK

- A. Sealing of joints where specified: Section 07 92 00, JOINT SEALANTS.
- B. Metal and resilient edge strips at joints with new carpeting: Section 09 68 00, CARPETING.

1.3 SUBMITTALS

- A. Submit in accordance with Section 01 33 23, SHOP DRAWINGS, PRODUCT DATA, AND SAMPLES.
- B. Samples:
 - 1. Base tile, each type, each color, each size.
 - 2. Paver tile, each size, type, color and pattern.
 - 3. Quarry tile, each type, color, and size.
 - 4. Porcelain tile, each type, color, patterns and size.
 - 5. Wall (or wainscot) tile, each color, size and pattern.
 - 6. Trim shapes, bullnose cap and cove including bullnose cap and base pieces at internal and external corners of vertical surfaces, each type, color, and size.
- C. Product Data:
 - 1. Ceramic and porcelain tile, marked to show each type, size, and shape required.
 - 2. Chemical resistant mortar and grout (Epoxy and Furan).
 - 3. Cementitious backer unit.
 - 4. Dry-set Portland cement mortar and grout.
 - 5. Divider strip.
 - 6. Elastomeric membrane and bond coat.
 - 7. Reinforcing tape.
 - 8. Leveling compound.
 - 9. Latex-Portland cement mortar and grout.
 - 10. Commercial Portland cement grout.
 - 11. Organic adhesive.
 - 12. Slip resistant tile.
 - 13. Waterproofing isolation membrane.
 - 14. Fasteners.

D. Certification:

1. Master grade, ANSI A137.1.
2. Manufacturer's certificates indicating that the following materials comply with specification requirements:
 - a. Chemical resistant mortar and grout (epoxy and furan).
 - b. Modified epoxy emulsion.
 - c. Commercial Portland cement grout.
 - d. Cementitious backer unit.
 - e. Dry-set Portland cement mortar and grout.
 - f. Elastomeric membrane and bond coat.
 - g. Reinforcing tape.
 - h. Latex-Portland cement mortar and grout.
 - i. Leveling compound.

1.4 DELIVERY AND STORAGE

- A. Deliver materials in containers with labels legible and intact and grade-seals unbroken.
- B. Store material to prevent damage or contamination.

1.5 APPLICABLE PUBLICATIONS

- A. Publications listed below form a part of this specification to the extent referenced. Publications are referenced in text by basic designation only.
- B. American National Standards Institute (ANSI):
 - A10.20-06.....Safety Requirements for Ceramic Tile, Terrazzo, and Marble Works
 - A108.1A-09.....Installation of Ceramic Tile in the Wet-Set Method with Portland Cement Mortar
 - A108.1B-09.....Installation of Ceramic Tile on a Cured Portland Cement Mortar Setting Bed with dry-Set or latex-Portland Cement Mortar
 - A108.1C-09.....Contractors Option; Installation of Ceramic Tile in the Wet-Set method with Portland Cement Mortar or Installation of Ceramic Tile on a Cured Portland Cement Mortar Setting Bed with Dry-Set or Latex-Portland Cement Mortar
 - A108.4-09.....Installation of Ceramic Tile with Organic Adhesives or Water Cleanable Tile Setting Epoxy Adhesives

- A108.5-09.....Installation of Ceramic Tile with Dry-Set
Portland Cement Mortar or Latex-Portland Cement
Mortar
- A108.6-09.....Installation of Ceramic Tile with Chemical
Resistant, Water Cleanable Tile-Setting and
Grouting Epoxy
- A108.8-09.....Installation of Ceramic Tile with Chemical
Resistant Furan Resin Mortar and Grout
- A108.10-09.....Installation of Grout in Tilework
- A108.11-09.....Interior Installation of Cementitious Backer
Units
- A108.13-09.....Installation of Load Bearing, Bonded, Waterproof
Membranes for Thin-Set Ceramic Tile and
Dimension Stone
- A118.1-09.....Dry-Set Portland Cement Mortar
- A118.3-09.....Chemical Resistant, Water Cleanable Tile-Setting
Epoxy and Water Cleanable Tile-Setting and
Grouting Epoxy Adhesive
- A118.4-09.....Latex-Portland Cement Mortar
- A118.5-09.....Chemical Resistant Furan Mortars and Grouts for
Tile Installation
- A118.6-09.....Standard Cement Grouts for Tile Installation
- A118.9-09.....Cementitious Backer Units
- A118.10-09.....Load Bearing, Bonded, Waterproof Membranes for
Thin-Set Ceramic Tile and Dimension Stone
Installation
- A136.1-09.....Organic Adhesives for Installation of Ceramic
Tile
- A137.1-08.....Ceramic Tile
- C. American Society For Testing And Materials (ASTM):
 - A185-07.....Steel Welded Wire Fabric, Plain, for Concrete
Reinforcing
 - C109/C109M-08.....Standard Test Method for Compressive Strength of
Hydraulic Cement Mortars (Using 2 inch. or [50-
mm] Cube Specimens)
 - C241-90 (R2005).....Abrasion Resistance of Stone Subjected to Foot
Traffic
 - C348-08.....Standard Test Method for Flexural Strength of
Hydraulic-Cement Mortars

- C627-93(R2007).....Evaluating Ceramic Floor Tile Installation
Systems Using the Robinson-Type Floor Tester
- C954-07.....Steel Drill Screws for the Application of Gypsum
Board on Metal Plaster Base to Steel Studs from
0.033 in (0.84 mm) to 0.112 in (2.84 mm) in
thickness
- C979-05.....Pigments for Integrally Colored Concrete
- C1002-07.....Steel Self-Piercing Tapping Screws for the
Application of Panel Products
- C1027-99(R2004).....Determining "Visible Abrasion Resistance on
Glazed Ceramic Tile"
- C1028-07.....Determining the Static Coefficient of Friction
of Ceramic Tile and Other Like Surfaces by the
Horizontal Dynamometer Pull Meter Method
- C1127-01(2009).....Standard Guide for Use of High Solids Content,
Cold Liquid-Applied Elastomeric Waterproofing
Membrane with an Integral Wearing Surface
- C1178/C1178M-08.....Standard Specification for Coated Glass Mat
Water-Resistant Gypsum Backing Panel
- D4397-08.....Standard Specification for Polyethylene Sheeting
for Construction, Industrial and Agricultural
Applications
- D5109-99(R2004).....Standard Test Methods for Copper-Clad
Thermosetting Laminates for Printed Wiring
Boards
- D. Marble Institute of America (MIA): Design Manual III-2007
- E. Tile Council of America, Inc. (TCA):
2009.....Handbook for Ceramic Tile Installation

PART 2 - PRODUCTS

2.1 TILE

A. Manufacturer

1. Daltile, 7834 C.F. Hawn Freeway, Dallas, Texas 75217 or approved equal

B. Comply with ANSI A137.1, Standard Grade, except as modified:

1. Inspection procedures listed under the Appendix of ANSI A137.1.
2. Abrasion Resistance Classification:
 - a. Tested in accordance with values listed in Table 1, ASTM C 1027.
3. Slip Resistant Tile for Floors:
 - a. Coefficient of friction, when tested in accordance with ASTM C1028, required for level of performance:

- 1) Not less than 0.7 (wet condition) for bathing areas.
4. Factory Blending: For tile with color variations, within the ranges selected during sample submittals blend tile in the factory and package so tile units taken from one package show the same range in colors as those taken from other packages and match approved samples.
5. Factory-Applied Temporary Protective Coating:
 - a. Protect exposed face surfaces (top surface) of tile against adherence of mortar and grout by pre-coating with a continuous film of petroleum paraffin wax, applied hot.
 - b. Do not coat unexposed tile surfaces.
 - c. Pre-wax tiles set or grouted with // furan or epoxy // or // latex modified mortars.//
- D. Unglazed Quarry Tile: Nominal 13 mm (1/2 inch) thick, square edges.
- E. Glazed Wall Tile: Cushion edges, glazing, as specified in Section 09 06 00, SCHEDULE FOR FINISHES.
- F. Porcelain Paver Tile: Nominal 8 mm (5/16 inch) thick, cushion edges. Porcelain tile produced by the dust pressed method shall be made of approximately 50% feldspar; the remaining 50% shall be made up of various high-quality light firing ball clays yielding a tile with a water absorption rate of 0.5% or less and a breaking strength of between 390 to 400 pounds.
- E. Trim Shapes:
 1. Conform to applicable requirements of adjoining floor and wall tile.
 2. Use trim shapes sizes specified in Section 09 06 00, SCHEDULE FOR FINISHES.

2.2 CEMENTITIOUS BACKER UNITS

- A. Use behind all wall and ceiling tile
- B. ANSI A118.9.
- C. Joint materials for cementitious backer units
 1. Reinforcing Tape: Vinyl coated woven glass fiber mesh tape, open weave, 50 mm (2 inches) wide. Tape with pressure sensitive adhesive backing will not be permitted.
 2. Tape Embedding Material: Latex-Portland cement mortar complying with ANSI A118.4.
 3. Joint material, including reinforcing tape, and tape embedding material, shall be as specifically recommended by the backer unit manufacturer.

2.3 FASTENERS

- A. Screws for Cementitious Backer Units.

1. Standard screws for gypsum board are not acceptable.
 2. Minimum 11 mm (7/16 inch) diameter head, corrosion resistant coated, with washers.
 3. ASTM C954 for steel 1 mm (0.033 inch) thick.
 4. ASTM C1002 for steel framing less than 0.0329 inch thick.
- B. Washers: Galvanized steel, 13 mm (1/2 inch) minimum diameter.

2.4 GLASS MAT WATER RESISTANT GYPSUM BACKER BOARD

Confirm to ASTM C1178/C1178M, Optional System for Cementitious Backer Units.

2.5 SETTING MATERIALS OR BOND COATS

- A. Conform to TCA Handbook for Ceramic Tile Installation.
- B. Portland Cement Mortar: ANSI A108.1.
- C. Latex-Portland Cement Mortar: ANSI A118.4.
1. For wall applications, provide non-sagging, latex-Portland cement mortar complying with ANSI A118.4.
 2. Prepackaged Dry-Mortar Mix: Factory-prepared mixture of Portland cement; dry, redispersible, ethylene vinyl acetate additive; and other ingredients to which only water needs to be added at Project site.
- D. Dry-Set Portland Cement Mortar: ANSI A118.1. For wall applications, provide non-sagging, latex-Portland cement mortar complying with ANSI A118.4.

2.6 GROUTING MATERIALS

- A. Coloring Pigments:
1. Pure mineral pigments, limeproof and nonfading, complying with ASTM C979.
 2. Add coloring pigments to grout by the manufacturer.
 3. Job colored grout is not acceptable.
 4. Use is required in Commercial Portland Cement Grout, Dry-Set Grout, and Latex-Portland Cement Grout.
- B. White Portland Cement Grout:
1. ANSI A118.6.
 2. Use one part white Portland cement to one part white sand passing a number 30 screen.
 3. Color additive not permitted.
- C. Commercial Portland Cement Grout: ANSI A118.6 color as specified.
- D. Dry-Set Grout: ANSI A118.6 color as specified.
- E. Latex-Portland Cement Grout: ANSI A118.6 color as specified.
1. Unsanded grout mixture for joints 3.2 mm (1/8 inch) and narrower.
 2. Sanded grout mixture for joints 3.2 mm (1/8 inch) and wider.

2.7 PATCHING AND LEVELING COMPOUND

- A. Portland cement base, polymer-modified, self-leveling compound, manufactured specifically for resurfacing and leveling concrete floors. Products containing gypsum are not acceptable.

2.8 MARBLE

- A. Soundness Classification in accordance with MIA Design Manual III Groups.
- B. Thresholds:
 - 1. Group A, Minimum abrasive hardness (Ha) of 10.0 per ASTM C241.
 - 2. Honed finish on exposed faces.
 - 3. Thickness and contour as shown.
 - 4. Fabricate from one piece without holes, cracks, or open seams; full depth of wall or frame opening by full width of wall or frame opening; 19 mm (3/4-inch) minimum thickness and 6 mm (1/4-inch) minimum thickness at beveled edge.
 - 5. Set not more than 13 mm (1/2-inch) above adjoining finished floor surfaces, with transition edges beveled on a slope of no greater than 1:2. On existing floor slabs provide 13 mm (1/2-inch) above ceramic tile surface with bevel edge joint top flush with adjacent floor.
 - 6. One piece full width of door opening. Notch thresholds to match profile of door jambs.

2.9 METAL DIVIDER STRIPS

- A. Terrazzo type divider strips.
- B. Heavy top type strip with 5 mm (3/16 inch) wide top and 38 mm (1-1/2 inch) long leg.
- C. Embedded leg perforated and deformed for keying to mortar.
- D. Aluminum or brass as specified in Section 09 06 00, SCHEDULE FOR FINISHES.

2.10 WATER

Clean, potable and free from salts and other injurious elements to mortar and grout materials.

2.11 CLEANING COMPOUNDS

- A. Specifically designed for cleaning masonry and concrete and which will not prevent bond of subsequent tile setting materials including patching and leveling compounds and elastomeric waterproofing membrane and coat.
- B. Materials containing acid or caustic material not acceptable.

2.12 FLOOR MORTAR BED REINFORCING

ASTM A185 welded wire fabric without backing, MW3 x MW3 (2 x 2-W0.5 x W0.5).

2.13 POLYETHYLENE SHEET

- A. Polyethylene sheet conforming to ASTM D4397.
- B. Nominal thickness: 0.15 mm (six mils).
- C. Use sheet width to minimize joints.

PART 3 - EXECUTION

3.1 ENVIRONMENTAL REQUIREMENTS

- A. Maintain environmental temperature and humidity within all manufacturers recommendations.

3.2 ALLOWABLE TOLERANCE

- A. Variation in plane of sub-floor, including concrete fills leveling compounds and mortar beds:
 - 1. Not more than 1 in 500 (1/4 inch in 10 feet) from required elevation where Portland cement mortar setting bed is used.
 - 2. Not more than 1 in 1000 (1/8 inch in 10 feet) where dry-set Portland cement, and latex-Portland cement mortar setting beds and chemical-resistant bond coats are used.
- B. Variation in Plane of Wall Surfaces:
 - 1. Not more than 1 in 400 (1/4 inch in eight feet) from required plane where Portland cement mortar setting bed is used.
 - 2. Not more than 1 in 800 (1/8 inch in eight feet) where dry-set or latex-Portland cement mortar or organic adhesive setting materials is used.

3.3 SURFACE PREPARATION

- A. Cleaning New Concrete or Masonry:
 - 1. Chip out loose material, clean off all oil, grease dirt, adhesives, curing compounds, and other deterrents to bonding by mechanical method, or by using products specifically designed for cleaning concrete and masonry.
 - 2. Use self-contained power blast cleaning systems to remove curing compounds and steel trowel finish from concrete slabs where ceramic tile will be installed directly on concrete surface with thin-set materials.
 - 3. Steam cleaning or the use of acids and solvents for cleaning will not be permitted.
- B. Patching and Leveling:
 - 1. Mix and apply patching and leveling compound in accordance with manufacturer's instructions.
 - 2. Fill holes and cracks and align concrete floors that are out of required plane with patching and leveling compound.

- a. Thickness of compound as required to bring finish tile system to elevation shown.
 - b. Float finish except finish smooth for elastomeric waterproofing.
 - c. At substrate expansion, isolation, and other moving joints, allow joint of same width to continue through underlayment.
3. Apply patching and leveling compound to concrete and masonry wall surfaces that are out of required plane.
 4. Apply leveling coats of material compatible with wall surface and tile setting material to wall surfaces, other than concrete and masonry that are out of required plane.
- C. Mortar Bed for Slopes to Drains:
1. Slope compound to drain where drains are shown.
 2. Install mortar bed in depressed slab sloped to drains not less than 1 in 200 (1/16 inch per foot).
 3. Allow not less than 50 mm (2 inch) depression at edge of depressed slab.
 4. Screed for slope to drain and float finish.
 5. Cure mortar bed for not less than seven days. Do not use curing compounds or coatings.
- D. Additional preparation of concrete floors for tile set with epoxy, or furan-resin shall be in accordance with the manufacturer's printed instructions.
- E. Walls:
1. In showers or other wet areas cover studs with polyethylene sheet.
 2. Apply patching and leveling compound to concrete and masonry surfaces that are out of required plane.
 3. Apply leveling coats of material compatible with wall surface and tile setting material to wall surfaces, other than concrete and masonry that are out of required plane.

3.4 CEMENTITIOUS BACKER UNITS

- A. Remove polyethylene wrapping from cementitious backer units and separate to allow for air circulation. Allow moisture content of backer units to dry down to a maximum of 35 percent before applying joint treatment and tile.
- B. Install in accordance with ANSI A108.11 except as specified otherwise.

3.5 GLASS MAT WATER-RESISTANT GYPSUM BACKER BOARD

- A. Install in accordance with manufacturer's instructions. TCA Systems W245-01.

3.6 MARBLE

- A. Secure thresholds and stools in position with minimum of two stainless steel dowels.
- B. Set in dry-set Portland cement mortar or latex-Portland cement mortar bond coat.

3.7 METAL DIVIDER STRIPS

- A. Install metal divider strips in floor joints between ceramic and quarry tile floors and between tile floors and adjacent flooring of other materials where the finish floors are flush unless shown otherwise.
- B. Set divider strip in mortar bed to line and level centered under doors or in openings.
- C. At preformed sealant joint: Refer to Section 07 95 13, EXPANSION JOINT COVER ASSEMBLIES.
 - 1. Comply with recommendations in TCA "Handbook for Ceramic Tile Installation" Vertical and Horizontal Joint Design Essentials. TCA System EJ 171-02.

3.8 CERAMIC TILE - GENERAL

- A. Comply with ANSI A108 series of tile installation standards in "Specifications for Installation of Ceramic Tile" applicable to methods of installation.
- B. Comply with TCA Installation Guidelines:
- C. Installing Mortar Beds for Floors:
 - 1. Install mortar bed to not damage cleavage or waterproof membrane; 32 mm (1-1/2 inch) minimum thickness.
 - 2. Install floor mortar bed reinforcing centered in mortar fill.
 - 3. Screed finish to level plane or slope to drains where shown, float finish.
 - 4. For thin set systems cure mortar bed not less than seven days. Do not use curing compounds or coatings.
 - 5. For tile set with Portland cement paste over plastic mortar bed coordinate to set tile before mortar bed sets.
- D. Setting Beds or Bond Coats:
 - 1. Where recessed or depressed floor slabs are filled with Portland cement mortar bed, set ceramic mosaic floor tile in either Portland cement paste over plastic mortar bed or latex-Portland cement mortar over cured mortar bed except as specified otherwise, ANSI A108-1C, TCA System F121-02 or F111-02.
 - 2. Set wall tile installed over concrete backer board in latex-Portland cement mortar, ANSI A108.1B.

3. Set trim shapes in same material specified for setting adjoining tile.

E. Workmanship:

1. Comply with all ANSI 108, 118, 136, and 137 requirements.
2. Joints:
 - a. Keep all joints in line, straight, level, perpendicular and of even width unless shown otherwise.
 - b. Make joints 2 mm (1/16 inch) wide for glazed wall tile and mosaic tile work.
 - c. Make joints in quarry tile work not less than 6 mm (1/4 inch) nor more than 9 mm (3/8 inch) wide. Finish joints flush with surface of tile.
 - d. Make joints in Paver tile, porcelain type; maximum 3 mm (1/8 inch) wide.
3. Back Buttering: For installations indicated below, obtain 100 percent mortar coverage by complying with applicable special requirements for back buttering of tile in referenced ANSI A108 series of tile installation standards:
 - a. Tile wall installations in wet areas.
 - b. Tile wall installations composed of tiles 200 by 200 mm (8 by 8 inches or larger).

3.9 CERAMIC TILE INSTALLED WITH PORTLAND CEMENT MORTAR

- A. Mortar Mixes for Floor, Wall And Base Tile (including Showers): ANSI A108.1, except specified otherwise.
- B. Installing Wall and Base Tile: ANSI A108.1, except specified otherwise.
- C. Installing Floor Tile: ANSI A108.1, except as specified otherwise. Slope mortar beds to floor drains a minimum of 1 in 100 (1/8 inch per foot).

3.10 PORCELAIN TILE INSTALLED WITH LATEX PORTLAND CEMENT BONDING MORTAR

Due to the denseness of porcelain tile use Portland cement bonding mortar that meets their requirements of ANSI A118.4. Bonding mortars shall be mixed in accordance with manufacturer's instructions. Improper liquid ratios and dwell time before placement of bonding mortar and tile shall affect bond.

3.11 THIN SET CERAMIC TILE INSTALLED WITH DRY-SET PORTLAND CEMENT AND LATEX-PORTLAND CEMENT MORTAR

- A. Installation of Tile: ANSI A108.5, except as specified otherwise.
- B. Slope tile work to drains not less than 1 in 100 (1/8 inch per foot).

3.12 THIN SET CERAMIC TILE INSTALLED WITH CHEMICAL-RESISTANT BOND COAT

- A. Epoxy Resin Type: Install tile in accordance with Installation of Tile with Epoxy Mortar; ANSI A108.6.
- B. Furan Resin Type: Proportion, mix and place in accordance with the manufacturer's printed instructions. Set tile in accordance with ANSI A108.8.

3.13 GROUTING

- A. Grout Type and Location: Refer 09 06 00 Schedule of Finishes
- B. Workmanship:
 - 1. Install and cure grout in accordance with the applicable standard.
 - 2. Portland Cement grout: ANSI A108.10.
 - 3. Epoxy Grout: ANSI A108.6.
 - 4. Dry-set grout: ANSI A108.5.

3.14 MOVEMENT JOINTS

- A. Prepare tile expansion, isolation, construction and contraction joints for installation of sealant. Refer to Section 07 92 00, JOINT SEALANTS
- B. TCA details EJ 171-02.

3.15 CLEANING

- A. Thoroughly sponge and wash tile. Polish glazed surfaces with clean dry cloths.
- B. Methods and materials used shall not damage or impair appearance of tile surfaces.
- C. The use of acid or acid cleaners on glazed tile surfaces is prohibited.
- D. Clean tile grouted with epoxy, furan and commercial Portland cement grout and tile set in elastomeric bond coat as recommended by the manufacturer of the grout and bond coat.

3.16 PROTECTION

- A. Keep traffic off tile floor, until grout and setting material is firmly set and cured.
- B. Where traffic occurs over tile floor, cover tile floor with not less than 9 mm (3/8 inch) thick plywood, wood particle board, or hardboard securely taped in place. Do not remove protective cover until time for final inspection. Clean tile of any tape, adhesive and stains.

3.17 TESTING FINISH FLOOR

- A. Test floors in accordance with ASTM C627 to show compliance with codes 1 through 10.

- - - E N D - - -

SECTION 09 65 13
RESILIENT BASE AND ACCESSORIES

PART 1 - GENERAL

1.1 DESCRIPTION

This section specifies the installation of vinyl or rubber base.

1.2 RELATED WORK

SECTION 09 68 00 CARPETING

1.3 SUBMITTALS

- A. Submit in accordance with Section 01 33 23, SHOP DRAWINGS, PRODUCT DATA, AND SAMPLES.
- B. Manufacturer's Literature and Data:
 - 1. Base material manufacturer's recommendations for adhesives.
 - 2. Application and installation instructions.
- C. Samples:
 - 1. Base: 150 mm (6 inches) long, each type and color.
 - 2. Adhesive: Each type.

1.4 DELIVERY

- A. Deliver materials to the site in original sealed packages or containers, clearly marked with the manufacturer's name or brand, type and color, production run number and date of manufacture.
- B. Materials from containers which have been distorted, damaged or opened prior to installation will be rejected.

1.5 STORAGE

Follow manufacturer's instruction for storage and protection from damage by handling and construction operations before, during, and after installation.

1.6 APPLICABLE PUBLICATIONS

- A. The publication listed below form a part of this specification to the extent referenced. The publications are referenced in the text by the basic designation only.
- B. American Society for Testing and Materials (ASTM):
 - F1344-04.....Rubber Floor Tile
 - F1859-04.....Rubber Sheet Floor Covering without Backing
 - F1860-04.....Rubber Sheet Floor Covering with Backing
 - F1861-08.....Resilient Wall Base
- C. Federal Specifications (Fed. Spec.):
 - RR-T-650E.....Treads, Metallic and Non-Metallic, Nonskid

PART 2 - PRODUCTS

2.1 GENERAL

- A. Manufacturers: Armstrong or an approved equal
- B. Use only products by the same manufacturer and from the same production run.

2.2 RESILIENT BASE

- A. ASTM F1861, 3 mm (1/8 inch) thick, 100 mm (4 inches) high, Type TP Rubber, Thermoplastics, Group 2-layered with molded top. Style B-cove.
- B. Where carpet occurs, use Style A-straight.
- C. Use only one type of base throughout.

2.3 PRIMER (FOR CONCRETE FLOORS)

As recommended by the adhesive and tile manufacturer.

2.4 LEVELING COMPOUND (FOR CONCRETE FLOORS)

Provide products with latex or polyvinyl acetate resins in the mix.

2.5 ADHESIVES

- A. Use products recommended by the material manufacturer for the conditions of use.
- B. Use low-VOC adhesive during installation. Water based adhesive with low VOC is preferred over solvent based adhesive.

PART 3 - EXECUTION

3.1 PROJECT CONDITIONS

- A. Maintain temperature of materials above 21° C (70 °F), for 48 hours before installation.
- B. Maintain temperature of rooms where work occurs, between 21° C and 27° C (70°F and 80°F) for at least 48 hours, before, during, and after installation.
- C. Do not install materials until building is permanently enclosed and wet construction is complete, dry, and cured.

3.2 INSTALLATION REQUIREMENTS

- A. The respective manufacturer's instructions for application and installation will be considered for use when approved by the Resident Engineer.
- B. Submit proposed installation deviation from this specification to the Resident Engineer indicating the differences in the method of installation.
- C. The Resident Engineer reserves the right to have test portions of material installation removed to check for non-uniform adhesion and spotty adhesive coverage.
 - 2. Do not use solvents to remove adhesives.
 - 3. Prepare substrate as specified.

3.3 BASE INSTALLATION

A. Location:

1. Unless otherwise specified or shown, where base is scheduled, install base over toe space of base of casework, lockers, and where other equipment occurs.
2. Extend base scheduled for room into adjacent closet, alcoves, and around columns.

B. Application:

1. Apply adhesive uniformly with no bare spots.
2. Set base with joints aligned and butted to touch for entire height.
3. Before starting installation, layout base material to provide the minimum number of joints with no strip less than 600 mm (24 inches) length.
 - a. Short pieces to save material will not be permitted.
 - b. Locate joints as remote from corners as the material lengths or the wall configuration will permit.

C. Form corners and end stops as follows:

1. Score back of outside corner.
2. Score face of inside corner and notch cove.

D. Roll base for complete adhesion.

3.4 CLEANING AND PROTECTION

A. Clean all exposed surfaces of base and adjoining areas of adhesive spatter before it sets.

B. Keep traffic off resilient material for at least 72 hours after installation.

C. Clean and polish materials in the following order:

1. After two weeks, scrub resilient base, sheet rubber and treads materials with a minimum amount of water and a mild detergent. Leave surfaces clean and free of detergent residue. Polish resilient base to a gloss finish.
2. Do not polish tread and sheet rubber materials.

D. When construction traffic is anticipated, cover tread materials with reinforced kraft paper and plywood or hardboard properly secured and maintained until removal is directed by the Resident Engineer.

E. Where protective materials are removed and immediately prior to acceptance, replace damaged materials and re-clean resilient materials. Damaged materials are defined as having cuts, gouges, scrapes or tears and not fully adhered.

Leavenworth National Cemetery
Leavenworth, Kansas
Administration Building Renovation and Cortege Parking

VA Project 897CM3019
Bid Documents
March 25, 2013

- - - E N D - - -

SECTION 09 68 00
CARPETING

PART 1 - GENERAL

1.1 DESCRIPTION

Section specifies carpet, edge strips, adhesives, and other items required for complete installation.

1.2 RELATED WORK

A. Resilient wall base: Section 09 65 13, RESILIENT BASE AND ACCESSORIES.

1.3 QUALITY ASSURANCE

- A. Carpet installed by mechanics certified by the Floor Covering Installation Board.
- B. Certify and label the carpet that it has been tested and meets criteria of CRI IAQ Carpet Testing Program for indoor air quality.

1.4 SUBMITTALS

- A. Submit in accordance with Section 01 33 23, SHOP DRAWINGS, PRODUCT DATA, AND SAMPLES.
- B. Product Data:
 - 1. Manufacturer's catalog data and printed documentation stating physical characteristics, durability, resistance to fading and flame resistance characteristics for each type of carpet material and installation accessory.
 - 2. Manufacturer's printed installation instructions for the carpet, including preparation of installation substrate, seaming techniques and recommended adhesives and tapes.
 - 3. Manufacturer's certificate verifying carpet containing recycled materials include percentage of recycled materials as specified.
- C. Samples:
 - 1. Carpet: "Production Quality" samples 300 x 300 mm (12 x 12 inches) of carpets, showing quality, pattern and color specified in Section 09 06 00, SCHEDULE FOR FINISHES.
 - 2. Floor Edge Strip (Molding): 150 mm (6 inches) long of each color and type specified.
 - 3. Base Edge Strip (Molding): 150 mm (6 inches) long of each color specified.
- D. Shop Drawings: Installers layout plan showing seams and cuts for sheet carpet and carpet module.
- E. Maintenance Data: Carpet manufacturer's maintenance instructions describing recommended type of cleaning equipment and material, spotting and cleaning methods and cleaning cycles.

1.5 DELIVERY AND STORAGE

- A. Deliver carpet in manufacturer's original wrappings and packages clearly labeled with manufacturer's name, brand, name, size, dye lot number and related information.
- B. Deliver adhesives in containers clearly labeled with manufacturer's name, brand name, number, installation instructions, safety instructions and flash points.
- C. Store in a clean, dry, well ventilated area, protected from damage and soiling. Maintain storage space at a temperature above 16 degrees C (60 degrees F) for 2 days prior to installation.

1.6 ENVIRONMENTAL REQUIREMENTS

Areas in which carpeting is to be installed shall be maintained at a temperature above 16 degrees C (60 degrees F) for 2 days before installation, during installation and for 2 days after installation. A minimum temperature of 13 degrees C (55 degrees F) shall be maintained thereafter for the duration of the contract. Traffic or movement of furniture or equipment in carpeted area shall not be permitted for 24 hours after installation. Other work which would damage the carpet shall be completed prior to installation of carpet.

1.7 WARRANTY

Carpet and installation subject to terms of "Warranty of Construction" FAR clause 52.246-21, except that warranty period is extended to two years.

1.8 APPLICABLE PUBLICATIONS

- A. Publication listed below form a part of this specification to extent referenced. Publications are referenced in text by basic designation only.
- B. American National Standards Institute (ANSI):
ANSI/NSF 140-07.....Sustainable Carpet Assessment Standard
- C. American Association of Textile Chemists and Colorists (AATCC):
AATCC 16-04.....Colorfastness to Light
AATCC 129-05.....Colorfastness to Ozone in the Atmosphere under
High Humidities
AATCC 134-06.....Electric Static Propensity of Carpets
AATCC 165-08.....Colorfastness to Crocking: Textile Floor
Conerings-AATCC Crockmeter Method
- D. American Society for Testing and Materials (ASTM):
ASTM D1335-05.....Tuft Bind of Pile Yarn Floor Coverings

ASTM D3278-96 (R2004)...Flash Point of Liquids by Small Scale Closed-Cup
Apparatus

ASTM D5116-06.....Determinations of Organic Emissions from Indoor
Materials/Products

ASTM D5252-05.....Operation of the Hexapod Tumble Drum Tester

ASTM D5417-05.....Operation of the Vettermann Drum Tester

ASTM E648-09.....Critical Radiant Flux of Floor-Covering Systems
Using a Radiant Heat Energy Source

E. The Carpet and Rug Institute (CRI):

CRI 104-02.....Installation of Commercial Carpet

PART 2 - PRODUCTS

2.1 MANUFACTURERS

A. Bently or an approved equal

1. Bently Carpet Tile, Formative 88 02333

2.2 CARPET

A. General:

1. provide product as indicated and selected by Architect.

2. VOC Limits: Use carpet and carpet adhesive that comply with the
following limits for VOC content when tested according to ASTM D
5116:

a. Carpet, Total VOCs: 0.5 mg/sq.m x hr.

b. Carpet, 4-PC (4-Phenylcyclohexene): 0.05 mg/sq.m x hr.

c. Carpet, Formaldehyde: 0.05 mg/sq.m x hr.

d. Carpet, Styrene: 0.4 mg/sq.m x hr.

e. Adhesive, Total VOCs: 10.00 mg/sq.m x hr.

f. Adhesive, Formaldehyde: 0.05 mg/sq.m x hr.

g. Adhesive, 2-Ethyl-1-Hexanol: 3.00 mg/sq.m x hr.

B. Shall meet platinum level of ANSI/NSF 140.

C. Color, Texture, and Pattern: As specified in Section 09 06 00, SCHEDULE
FOR FINISHES.

2.2 ADHESIVE AND CONCRETE PRIMER

A. Water-resistant, mildew resistant, non staining to suit products and
subfloor conditions indicated to comply with flammability requirements
for installed carpet as recommended by the carpet manufacturer.

B. Comply with ASTM D3278.

2.3 SEAMING TAPE

A. Hot-melt adhesive tape or similar product recommended by carpet
manufacturer for taping seams and butting cut edges at backing to form
secure seams and to prevent pile loss at seams.

2.4 LEVELING COMPOUND (FOR CONCRETE FLOORS)

- A. Provide Portland cement bases polymer modifier with latex or polyvinyl acetate resin manufactured specifically for resurfacing and leveling concrete floors. Products containing gypsum are not acceptable.
- B. Determine the type of underlayment selected for use by condition to be corrected.

PART 3 - EXECUTION

3.1 SURFACE PREPARATION

- A. Comply with manufacturer's recommendations to prepare substrates indicated to receive carpet.
- B. Remove subfloor coatings, including curing compounds and other substances that are incompatible with adhesives.
- C. Broom and vacuum clean subfloors to be covered with carpet. After cleaning, examine subfloor for moisture, alkaline salts, carbonation, or dust.
- D. Concrete Subfloor Preparation: Apply concrete slab primer according to manufacturer's directions where recommended by carpet manufacturer.

3.2 CARPET INSTALLTION

- A. Comply with CRI 104 Section 8 "Direct Glue Down"
- B. Comply with carpet manufacturer's recommendations for seam locations and direction of carpet. Maintain uniformity of carpet direction and lay of pile.
- C. Cut and fit to butt tightly to vertical surfaces, permanent fixtures and built-in furniture.
- D. Carpet Modules:
 - 1. Install per CRI 104, Section 13, Adhesive Application.
 - 2. Lay carpet modules with pile in same direction unless specified other wise in Section 09 06 00, SCHEDULE FOR FINISHES.
 - 3. Install carpet modules so that cleaning methods and solutions do not cause dislocation of modules.
 - 4. Lay carpet modules uniformly to provide tight flush joints free from movement when subject to traffic.

3.3 EDGE STRIPS INSTALLATION

- A. Install edge strips over exposed carpet edges adjacent to uncarpeted finish flooring.
- B. Anchor metal strips to floor per manufacturer's recommendations.

3.4 PROTECTION AND CLEANING

- A. Remove waste, fasteners and other cuttings from carpet floors.

- B. Vacuum carpet and provide suitable protection. Do not use polyethylene film.
- C. Do not permit traffic on carpeted surfaces for at least 48 hours after installation. Protect the carpet in accordance with CRI 104.
- D. Do not move furniture or equipment on unprotected carpeted surfaces.
- E. Just before final acceptance of work, remove protection and vacuum carpet clean.

- - - E N D - - -

Leavenworth National Cemetery
Leavenworth, Kansas
Administration Building Renovation and Cortege Parking

VA Project 897CM3019
Bid Documents
March 25, 2013

This page left blank

SECTION 09 91 00
PAINTING

PART 1-GENERAL

1.1 DESCRIPTION

- A. Section specifies prime coats which may be applied in shop under other sections.
- B. Painting includes shellacs, stains, varnishes, coatings specified, and stripping or markers and identity markings.
- C. See also Mechanical and electrical for painting schedules

1.2 RELATED WORK

- A. Division 08 - OPENINGS, Division 10 - SPECIALTIES, Division 12 - FURNISHINGS, Division 22 - PLUMBING, Division 23 - HEATING, VENTILATION AND AIR-CONDITIONING, Division 26 - ELECTRICAL, Division 27 - COMMUNICATIONS, and Division 28 - ELECTRONIC SAFETY AND SECURITY sections.
- B. Contractor option: Prefinished flush doors with transparent finishes: Section 08 14 00, WOOD DOORS.

1.3 SUBMITTALS

- A. Submit in accordance with Section 01 33 23, SHOP DRAWINGS, PRODUCT DATA, AND SAMPLES.
- B. Manufacturer's Literature and Data:
Before work is started, or sample panels are prepared, submit manufacturer's literature, the current Master Painters Institute (MPI) "Approved Product List" indicating brand label, product name and product code as of the date of contract award, will be used to determine compliance with the submittal requirements of this specification. The Contractor may choose to use subsequent MPI "Approved Product List", however, only one list may be used for the entire contract and each coating system is to be from a single manufacturer. All coats on a particular substrate must be from a single manufacturer. No variation from the MPI "Approved Product List" where applicable is acceptable.
- C. Samples:
 - 1. After painters' materials have been approved and before work is started submit samples showing each type of finish and color specified.
 - 2. Samples to show color: Composition board, 150 by 150 (6 inch by 6 inch).
- D. Manufacturers' Certificates indicating compliance with specified requirements:
 - 1. Manufacturer's paint substituted for Federal Specification paints meets or exceeds performance of paint specified.
 - 2. High temperature aluminum paint.
 - 3. Epoxy coating.

4. Intumescent clear coating or fire retardant paint.
5. Plastic floor coating.

1.4 DELIVERY AND STORAGE

- A. Deliver materials to site in manufacturer's sealed container marked to show following:
 1. Name of manufacturer.
 2. Product type.
 3. Batch number.
 4. Instructions for use.
 5. Safety precautions.
- B. In addition to manufacturer's label, provide a label legibly printed as following:
 1. Federal Specification Number, where applicable, and name of material.
 2. Surface upon which material is to be applied.
 3. If paint or other coating, state coat types; prime, body or finish.
- C. Maintain space for storage, and handling of painting materials and equipment in a neat and orderly condition to prevent spontaneous combustion from occurring or igniting adjacent items.
- D. Store materials at site at least 24 hours before using, at a temperature between 18 and 30 degrees C (65 and 85 degrees F).

1.5 APPLICABLE PUBLICATIONS

- A. Publications listed below form a part of this specification to the extent referenced. Publications are referenced in the text by basic designation only.
- B. American Conference of Governmental Industrial Hygienists (ACGIH):
ACGIH TLV-BKLT-2009.....Threshold Limit Values (TLV) for Chemical
Substances and Physical Agents and Biological
Exposure Indices (BEIs)
ACGIH TLV-DOC-2009.....Documentation of Threshold Limit Values and
Biological Exposure Indices, (Seventh Edition)
- C. American National Standards Institute (ANSI):
A13.1-07.....Scheme for the Identification of Piping Systems
- D. American Society for Testing and Materials (ASTM):
D260-86 (2001).....Boiled Linseed Oil
- E. Federal Specifications (Fed Spec):
TT-P-1411A.....Paint, Copolymer-Resin, Cementitious (For
Waterproofing Concrete and Masonry Walls) (CEP)
- F. Master Painters Institute (MPI):
No. 4-08.....Interior/ Exterior Latex Block Filler
No. 5-02.....Exterior Alkyd Wood Primer

- No. 7-02.....Exterior Oil Wood Primer
- No. 8-07.....Exterior Alkyd, Flat MPI Gloss Level 1 (EO)
- No. 9-07.....Exterior Alkyd Enamel MPI Gloss Level 6 (EO)
- No. 10-07.....Exterior Latex, Flat (AE)
- No. 11-07.....Exterior Latex, Semi-Gloss (AE)
- No. 26-03.....Cementitious Galvanized Metal Primer
- No. 27-07.....Exterior / Interior Alkyd Floor Enamel, Gloss (FE)
- No. 43-06.....Interior Satin Latex, MPI Gloss Level 4
- No. 44-08.....Interior Low Sheen Latex, MPI Gloss Level 2
- No. 45-02.....Interior Primer Sealer
- No. 46-04.....Interior Enamel Undercoat
- No. 47-02.....Interior Alkyd, Semi-Gloss, MPI Gloss Level 5 (AK)
- No. 48-05.....Interior Alkyd, Gloss, MPI Gloss Level 6 (AK)
- No. 49-02.....Interior Alkyd, Flat, MPI Gloss Level 1 (AK)
- No. 50-08.....Interior Latex Primer Sealer
- No. 51-02.....Interior Alkyd, Eggshell, MPI Gloss Level 3
- No. 52-06.....Interior Latex, MPI Gloss Level 3 (LE)
- No. 53-06.....Interior Latex, Flat, MPI Gloss Level 1 (LE)
- No. 54-06.....Interior Latex, Semi-Gloss, MPI Gloss Level 5 (LE)
- No. 59-07.....Interior/Exterior Alkyd Porch & Floor Enamel, Low
Gloss (FE)
- No. 60-07.....Interior/Exterior Latex Porch & Floor Paint, Low
Gloss
- No. 68-07.....Interior/ Exterior Latex Porch & Floor Paint,
Gloss
- No. 77-08.....Epoxy Cold Cured, Gloss (EC)
- No. 79-08.....Marine Alkyd Metal Primer
- No. 94-07.....Exterior Alkyd, Semi-Gloss (EO)
- No. 95-03.....Fast Drying Metal Primer
- No. 101-08.....Epoxy Anti-Corrosive Metal Primer
- No. 108-08.....High Build Epoxy Coating, Low Gloss (EC)
- No. 114-06.....Interior Latex, Gloss (LE) and (LG)
- No. 119-07.....Exterior Latex, High Gloss (acrylic) (AE)
- No. 134-06.....Primer, Galvanized, Water Based
- No. 135-06.....Non-Cementitious Galvanized Primer
- No. 138-06.....Interior High Performance Latex, MPI Gloss Level 2
(LF)
- No. 139-06.....Interior High Performance Latex, MPI Gloss Level 3
(LL)
- No. 140-06.....Interior High Performance Latex, MPI Gloss Level 4

No. 141-06.....Interior High Performance Latex (SG) MPI Gloss
Level 5

G. Steel Structures Painting Council (SSPC):

SSPC SP 1-04.....Solvent Cleaning
SSPC SP 2-04.....Hand Tool Cleaning
SSPC SP 3-04.....Power Tool Cleaning

PART 2 - PRODUCTS

2.1 MATERIALS

- A. Wood Sealer: thinned with thinner recommended by manufacturer at rate of about one part of thinner to four parts of varnish.
- B. Plastic Tape:
1. Pigmented vinyl plastic film in colors as specified in Section 09 06 00, SCHEDULE FOR FINISHES or specified.
 2. Pressure sensitive adhesive back.
 3. Widths as shown.
- C. Aluminum Paint (AP)
- D. Exterior Alkyd, Flat (EO): MPI 8.
- E. Exterior Alkyd Enamel (EO): MPI 9.
- F. Exterior Latex, Flat (AE): MPI 10.
- G. Exterior Latex, Semi-Gloss (AE): MPI 11.
- H. Interior Satin Latex: MPI 43.
- I. Interior Low Sheen Latex: MPI 44.
- J. Interior Primer Sealer: MPI 45.
- K. Interior Alkyd, Semi-Gloss (AK): MPI 47.
- L. Interior Latex Primer Sealer: MPI 50.
- M. Interior Alkyd, Eggshell: MPI 51
- N. Interior Latex, MPI Gloss Level 3 (LE): MPI 52.
- O. Interior Latex, Flat, MPI Gloss Level 1 (LE): MPI 53.
- P. Interior Latex, Semi-Gloss, MPI Gloss Level 5 (LE): MPI 54.
- Q. Interior / Exterior Alkyd Porch & Floor Enamel, Low Gloss (FE): MPI 59.
- R. Interior/ Exterior Latex Porch & Floor Paint, Low Gloss: MPI 60.
- S. Interior Alkyd Fire Retardant, Clear Top-Coat (ULC Approved) (FC)
- T. Interior Latex Fire Retardant, Top-Coat (ULC Approved) (FR)
- U. Interior/ Exterior Latex Porch & Floor Paint, gloss: MPI 68.
- V. Epoxy Cold Cured, Gloss (EC): MPI 77.
- W. Interior Wood Stain, Semi-Transparent (WS)
- X. Exterior Alkyd, Semi-Gloss (EO): MPI 94.
- Y. Fast Drying Metal Primer: MPI 95.
- Z. High Build Epoxy Coating
- AA. Epoxy Anti-Corrosive Metal Primer: MPI 101.

BB. Interior latex, Gloss (LE) and (LG): MPI 114.

CC. Exterior Latex, High Gloss (acrylic) (AE): MPI 119.

DD. Waterborne Galvanized Primer: MPI 134.

EE. Non-Cementitious Galvanized Primer: MPI 135.

2.2 PAINT PROPERTIES

- A. Use ready-mixed (including colors), except two component epoxies, polyurethanes, polyesters, paints having metallic powders packaged separately and paints requiring specified additives.
- B. Where no requirements are given in the referenced specifications for primers, use primers with pigment and vehicle, compatible with substrate and finish coats specified.

2.3 REGULATORY REQUIREMENTS/QUALITY ASSURANCE

- A. Paint materials shall conform to the restrictions of the local Environmental and Toxic Control jurisdiction.
1. Volatile Organic Compounds (VOC): VOC content of paint materials shall not exceed 10g/l for interior latex paints/primers and 50g/l for exterior latex paints and primers.
 2. Lead-Base Paint:
 - a. Lead based paint is not permitted to be used.
 - b. For lead-paint removal, see Section 02 83 33.13, LEAD-BASED PAINT REMOVAL AND DISPOSAL.
 3. Asbestos: Materials shall not contain asbestos.
 4. Chromate, Cadmium, Mercury, and Silica: Materials shall not contain zinc-chromate, strontium-chromate, Cadmium, mercury or mercury compounds or free crystalline silica.
 5. Human Carcinogens: Materials shall not contain any of the ACGIH-BKLT and ACGHI-DOC confirmed or suspected human carcinogens.
 6. Use high performance acrylic paints in place of alkyd paints, where possible.
 7. VOC content for solvent-based paints shall not exceed 250g/l and shall not be formulated with more than one percent aromatic hydro carbons by weight.

2.4 GLOSS/SHEEN

A. Paint gloss shall be defined as the sheen rating of applied paint, in accordance with the following MPI Values

Gloss Level	Description	Units @ 60 degrees	Units @ 85 degrees
G1	Matte or Flat finish	0 to 5	10 max.

G2	Velvet finish	0 to 10	10 to 35
G3	Eggshell finish	10 to 25	10 to 35
G4	Satin finish	20 to 35	35 min.
G5	Semi-Gloss finish	35 to 70	
G6	Gloss finish	70 to 85	
G7	High-Gloss finish	> 85	

2.5 Finish and Colors

A. Colors shall be selected from a manufacturer's full range of colors.

B. Unless otherwise noted or scheduled, walls shall be painted the same color within a given area

C. Except as noted herein or indicated on the Finish Schedule, interior walls and ceiling surfaces shall be painted in accordance with the following criteria over appropriate prime/sealer coat.

1. All areas not noted below):washable latex with G3 (eggshell) finish
2. Public restrooms: Washable Latex with G5 (semi-gloss) finish.
3. Wash, showerrooms: Epoxy (tile-like) G5 (semi-gloss) finish for wet surfaces

PART 3 - EXECUTION

3.1 JOB CONDITIONS

A. Safety: Observe required safety regulations and manufacturer's warning and instructions for storage, handling and application of painting materials.

1. Take necessary precautions to protect personnel and property from hazards due to falls, injuries, toxic fumes, fire, explosion, or other harm.
2. Deposit soiled cleaning rags and waste materials in metal containers approved for that purpose. Dispose of such items off the site at end of each day's work.

B. Atmospheric and Surface Conditions:

1. Do not apply coating when air or substrate conditions are:
 - a. Less than 3 degrees C (5 degrees F) above dew point.
 - b. Below 10 degrees C (50 degrees F) or over 35 degrees C (95 degrees F), unless specifically pre-approved by the Contracting Officer and the product manufacturer. Under no circumstances shall application conditions exceed manufacturer recommendations.
2. Maintain interior temperatures until paint dries hard.
3. Do no exterior painting when it is windy and dusty.
4. Do not paint in direct sunlight or on surfaces that the sun will soon warm.
5. Apply only on clean, dry and frost free surfaces except as follows:

- a. Apply water thinned acrylic and cementitious paints to damp (not wet) surfaces where allowed by manufacturer's printed instructions.
 - b. Dampened with a fine mist of water on hot dry days concrete and masonry surfaces to which water thinned acrylic and cementitious paints are applied to prevent excessive suction and to cool surface.
6. Varnishing:
- a. Apply in clean areas and in still air.
 - b. Before varnishing vacuum and dust area.
 - c. Immediately before varnishing wipe down surfaces with a tack rag.

3.2 SURFACE PREPARATION

- A. Method of surface preparation is optional, provided results of finish painting produce solid even color and texture specified with no overlays.
- B. General:
1. Remove prefinished items not to be painted such as lighting fixtures, escutcheon plates, hardware, trim, and similar items for reinstallation after paint is dried.
 2. Remove items for reinstallation and complete painting of such items and adjacent areas when item or adjacent surface is not accessible or finish is different.
 3. See other sections of specifications for specified surface conditions and prime coat.
 4. Clean surfaces for painting with materials and methods compatible with substrate and specified finish. Remove any residue remaining from cleaning agents used. Do not use solvents, acid, or steam on concrete and masonry.
- C. Wood:
1. Sand to a smooth even surface and then dust off.
 2. Sand surfaces showing raised grain smooth between each coat.
 3. Wipe surface with a tack rag prior to applying finish.
 4. Surface painted with an opaque finish:
 - a. Coat knots, sap and pitch streaks with Knot Sealer before applying paint.
 - b. Apply two coats of Knot Sealer over large knots.
 5. After application of prime or first coat of stain, fill cracks, nail and screw holes, depressions and similar defects with wood filler paste. Sand the surface to make smooth and finish flush with adjacent surface.
 6. Before applying finish coat, reapply wood filler paste if required, and sand surface to remove surface blemishes. Finish flush with adjacent surfaces.

7. Fill open grained wood such as oak, walnut, ash and mahogany with Wood Filler Paste, colored to match wood color.

a. Thin filler in accordance with manufacturer's instructions for application.

b. Remove excess filler, wipe as clean as possible, dry, and sand as specified.

D. Ferrous Metals:

1. Remove oil, grease, soil, drawing and cutting compounds, flux and other detrimental foreign matter in accordance with SSPC-SP 1 (Solvent Cleaning).

2. Remove loose mill scale, rust, and paint, by hand or power tool cleaning, as defined in SSPC-SP 2 (Hand Tool Cleaning) and SSPC-SP 3 (Power Tool Cleaning). Exception: where high temperature aluminum paint is used, prepare surface in accordance with paint manufacturer's instructions.

3. Fill dents, holes and similar voids and depressions in flat exposed surfaces of hollow steel doors and frames, access panels, roll-up steel doors and similar items specified to have semi-gloss or gloss finish with TT-F-322D (Filler, Two-Component Type, For Dents, Small Holes and Blow-Holes). Finish flush with adjacent surfaces.

a. This includes flat head countersunk screws used for permanent anchors.

b. Do not fill screws of item intended for removal such as glazing beads.

4. Spot prime abraded and damaged areas in shop prime coat which expose bare metal with same type of paint used for prime coat. Feather edge of spot prime to produce smooth finish coat.

5. Spot prime abraded and damaged areas which expose bare metal of factory finished items with paint as recommended by manufacturer of item.

E. Zinc-Coated (Galvanized) Metal, Aluminum, Copper and Copper Alloys
Surfaces Specified Painted:

1. Clean surfaces to remove grease, oil and other deterrents to paint adhesion in accordance with SSPC-SP 1 (Solvent Cleaning).

2. Spot coat abraded and damaged areas of zinc-coating which expose base metal on hot-dip zinc-coated items with Organic Zinc Rich Coating. Prime or spot prime with MPI 134 (Waterborne Galvanized Primer) or MPI 135 (Non-Cementitious Galvanized Primer) depending on finish coat compatibility.

F. Masonry, Concrete, Cement Board, Cement Plaster and Stucco:

1. Clean and remove dust, dirt, oil, grease efflorescence, form release agents, laitance, and other deterrents to paint adhesion.
 2. Use emulsion type cleaning agents to remove oil, grease, paint and similar products. Use of solvents, acid, or steam is not permitted.
 3. Remove loose mortar in masonry work.
 4. Replace mortar and fill open joints, holes, cracks and depressions with new mortar specified in Section 04 05 13, MASONRY MORTARING Section 04 05 16, MASONRY GROUTING. Do not fill weep holes. Finish to match adjacent surfaces.
 5. Neutralize Concrete floors to be painted by washing with a solution of 1.4 Kg (3 pounds) of zinc sulfate crystals to 3.8 L (1 gallon) of water, allow to dry three days and brush thoroughly free of crystals.
 6. Repair broken and spalled concrete edges with concrete patching compound to match adjacent surfaces as specified in CONCRETE Sections. Remove projections to level of adjacent surface by grinding or similar methods.
- G. Gypsum Plaster and Gypsum Board:
1. Remove efflorescence, loose and chalking plaster or finishing materials.
 2. Remove dust, dirt, and other deterrents to paint adhesion.
 3. Fill holes, cracks, and other depressions with CID-A-A-1272A [Plaster, Gypsum (Spackling Compound) finished flush with adjacent surface, with texture to match texture of adjacent surface. Patch holes over 25 mm (1-inch) in diameter as specified in Section for plaster or gypsum board.

3.3 PAINT PREPARATION

- A. Thoroughly mix painting materials to ensure uniformity of color, complete dispersion of pigment and uniform composition.
- B. Do not thin unless necessary for application and when finish paint is used for body and prime coats. Use materials and quantities for thinning as specified in manufacturer's printed instructions.
- C. Remove paint skins, then strain paint through commercial paint strainer to remove lumps and other particles.
- D. Mix two component and two part paint and those requiring additives in such a manner as to uniformly blend as specified in manufacturer's printed instructions unless specified otherwise.
- E. For tinting required to produce exact shades specified, use color pigment recommended by the paint manufacturer.

3.4 APPLICATION

- A. Start of surface preparation or painting will be construed as acceptance of the surface as satisfactory for the application of materials.
- B. Unless otherwise specified, apply paint in three coats; prime, body, and finish. When two coats applied to prime coat are the same, first coat applied over primer is body coat and second coat is finish coat.
- C. Apply each coat evenly and cover substrate completely.
- D. Allow not less than 48 hours between application of succeeding coats, except as allowed by manufacturer's printed instructions, and approved by RE/COTR.
- E. Finish surfaces to show solid even color, free from runs, lumps, brushmarks, laps, holidays, or other defects.
- F. Apply by brush, roller or spray, except as otherwise specified.
- G. Do not spray paint in existing occupied spaces unless approved by RE/COTR, except in spaces sealed from existing occupied spaces.
 - 1. Apply painting materials specifically required by manufacturer to be applied by spraying.
 - 2. In areas, where paint is applied by spray, mask or enclose with polyethylene, or similar air tight material with edges and seams continuously sealed including items specified in WORK NOT PAINTED, motors, controls, telephone, and electrical equipment, fronts of sterilizes and other recessed equipment and similar prefinished items.
- I. Do not paint in closed position operable items such as access doors and panels, window sashes, overhead doors, and similar items except overhead roll-up doors and shutters.

3.5 PRIME PAINTING

- A. After surface preparation, prime surfaces before application of body and finish coats, except as otherwise specified.
- B. Spot prime and apply body coat to damaged and abraded painted surfaces before applying succeeding coats.
- C. Additional field applied prime coats over shop or factory applied prime coats are not required except for exterior exposed steel. Apply an additional prime coat.
- D. Prime rebates for stop and face glazing of wood, and for face glazing of steel.
- E. Wood and Wood Particleboard:
 - 1. Use same kind of primer specified for exposed face surface.
 - a. Exterior wood: MPI 7 (Exterior Oil Wood Primer) for new construction and MPI 5 (Exterior Alkyd Wood Primer) for repainting bare wood

primer except where Interior Wood Stain, Semi-Transparent (WS) is scheduled.

- b. Interior wood except for transparent finish: MPI 45 (Interior Primer Sealer) or MPI 46 (Interior Enamel Undercoat), thinned if recommended by manufacturer.
- c. Transparent finishes as specified under Transparent Finishes on Wood.

F. Metals:

- 1. Steel and iron: MPI 95 (Fast Drying Metal Primer. Use MPI 101 (Cold Curing Epoxy Primer) where High Build Epoxy Coating finish is specified.
- 2. Zinc-coated steel and iron: MPI 135 (Non-Cementitious Galvanized Primer).
- 3. Aluminum scheduled to be painted: MPI 95 (Fast Drying Metal Primer).
- 4. Terne Metal: MPI 95 (Fast Drying Metal Primer)
- 5. Copper and copper alloys scheduled to be painted: MPI 95 (Fast Drying Metal Primer).
- 6. Machinery not factory finished: MPI 9 (Exterior Alkyd Enamel (EO)).
- 7. Asphalt coated metal: Aluminum Paint (AP).

G. Gypsum Board and Hardboard:

- 1. Surfaces to have Interior Satin Latex MPI 43, Gloss Level G4
- 2. Primer: MPI 45 (Interior Primer Sealer)

H. Concrete Masonry Units except glazed or integrally colored and decorative units:

- 1. Prime exterior surface as specified for exterior finishes.

3.6 EXTERIOR FINISHES

A. Apply following finish coats where specified in Section 09 06 00, SCHEDULE FOR FINISHES.

B. Steel and Ferrous Metal, Including Tern:

- 1. Two coats of MPI 8 (Exterior Alkyd, Flat (EO)) on exposed surfaces, except on surfaces over 94 degrees C (200 degrees F).
- 2. One coat of MPI 22 (High Heat Resistant Coating (HR)) on surfaces over 94 degrees K (200 degrees F) and on surfaces of boiler stacks

C. Machinery without factory finish except for primer: One coat MPI 94 (Exterior Alkyd, Semi-Gloss (EO)), Gloss Level G5.

D. Concrete Masonry Units /:

- 1. General (as per manufacturer):
 - a. Where specified in Section 09 06 00, SCHEDULE FOR FINISHES or shown.
 - b. Mix as specified in manufacturer's printed directions.

- c. Do not mix more paint at one time than can be used within four hours after mixing. Discard paint that has started to set.
- d. Dampen warm surfaces above 24 degrees C (75 degrees F) with fine mist of water before application of paint. Do not leave free water on surface.
- e. Cure paint with a fine mist of water as specified in manufacturer's printed instructions.
- f. Two coats epoxy paint.

3.7 INTERIOR FINISHES

- A. Apply following finish coats over prime coats in spaces or on surfaces specified in Section 09 06 00, SCHEDULE FOR FINISHES.
- B. Metal Work:
 - 1. Apply to exposed surfaces.
 - 2. Omit body and finish coats on surfaces concealed after installation except electrical conduit containing conductors over 600 volts.
 - 3. Ferrous Metal, Galvanized Metal, and Other Metals Scheduled:
 - a. Apply two coats of MPI 47 (Interior Alkyd, Semi-Gloss (AK))Gloss Level G5 unless specified otherwise.
 - b. Two coats of MPI 51 (Interior Alkyd, Eggshell (AK), Gloss Level G3.
 - c. One coat of MPI 46 (Interior Enamel Undercoat) plus one coat of MPI 47 (Interior Alkyd, Semi-Gloss (AK)),Gloss level G5 on exposed interior surfaces of alkyd-amine enamel prime finished windows.
 - d. Machinery: One coat MPI 9 (Exterior Alkyd Enamel (EO)).
 - e. Asphalt Coated Metal: One coat MPI 1 (Aluminum Paint (AP)).
 - f. Ferrous Metal over 94 degrees K (200 degrees F): One coat MPI 22 (High Heat Resistant Coating (HR)).
- C. Gypsum Board:
 - 1. One coat of MPI 45 (Interior Primer Sealer)
 - 2. Two coats of MPI43 (Interior Satin Latex)Gloss Level G4.
- D. Masonry and Concrete Walls:
 - 1. Over MPI 4 (Interior/Exterior Latex Block Filler) on CMU surfaces.
 - 2. Two coats of MPI 53 (Interior Latex, Flat, MPI Gloss Level 1 (LE))
- E. Wood:
 - 1. Sanding:
 - a. Use 220-grit sandpaper.
 - b. Sand sealers and varnish between coats.
 - c. Sand enough to scarify surface to assure good adhesion of subsequent coats, to level roughly applied sealer and varnish, and to knock off "whiskers" of any raised grain as well as dust particles.
 - 2. Sealers:

- a. Apply sealers specified except sealer may be omitted where pigmented, penetrating, or wiping stains containing resins are used.
 - b. Allow manufacturer's recommended drying time before sanding, but not less than 24 hours or 36 hours in damp or muggy weather.
 - c. Sand as specified.
3. Transparent Finishes on Wood Except Floors.
- a. Natural Finish:
 - 1) One coat of sealer as written in 2.1 E.
 - 2) Two coats of MPI 71 (Polyurethane, Moisture Cured, Clear Flat (PV)).
 - b. Stain Finish:
 - 1) One coat of MPI 90 (Interior Wood Stain, Semi-Transparent (WS)).
 - 2) Use wood stain of type and color required to achieve finish specified. Do not use varnish type stains.
 - 3) One coat of sealer as written in 2.1 E.
 - 4) Two coats of MPI 71 (Polyurethane, Moisture Cured, Clear Flat (PV)).
 - c. Varnish Finish:
 - 1) One coat of sealer as written in 2.1 E.
 - 2) Two coats of MPI 71 (Polyurethane, Moisture Cured, Clear Flat (PV)).
 - d. MPI 66 (Interior Alkyd Fire Retardant, Clear Top-Coat (ULC Approved) (FC)) Intumescent Type, Fire Retardant Coating (FC) where scheduled:
Two coats.
- F. Cement Board: One coat of MPI 138 (Interior High Performance Latex, MPI Gloss Level 2 (LF)).
- G. Concrete Floors: One coat of MPI 68 (Interior/ Exterior Latex Porch & Floor Paint, Gloss (FE)).

3.8 PAINT COLOR

- A. Color and gloss of finish coats is specified in Section 09 06 00, SCHEDULE FOR FINISHES.
- B. For additional requirements regarding color see Articles, REFINISHING EXISTING PAINTED SURFACE and MECHANICAL AND ELECTRICAL FIELD PAINTING SCHEDULE.
- C. Coat Colors:
 1. Color of priming coat: Lighter than body coat.
 2. Color of body coat: Lighter than finish coat.
 3. Color prime and body coats to not show through the finish coat and to mask surface imperfections or contrasts.
- D. Painting, Caulking, Closures, and Fillers Adjacent to Casework:

1. Paint to match color of casework where casework has a paint finish.
2. Paint to match color of wall where casework is stainless steel, plastic laminate, or varnished wood.

3.09 PROTECTION CLEAN UP, AND TOUCH-UP

- A. Protect work from paint droppings and spattering by use of masking, drop cloths, removal of items or by other approved methods.
- B. Upon completion, clean paint from hardware, glass and other surfaces and items not required to be painted of paint drops or smears.
- C. Before final inspection, touch-up or refinished in a manner to produce solid even color and finish texture, free from defects in work which was damaged or discolored.

- - - E N D - - -

APPENDIX

Coordinate the following abbreviations used in Section 09 91 00, PAINTING, with other Sections, especially Section 09 06 00, SCHEDULE FOR FINISHES and other COATING SECTIONS listed. Use the same abbreviation and terms consistently.

Paint or coating Abbreviation

Acrylic Emulsion AE (MPI 10 - flat/MPI 11 - semigloss/MPI 119 - gloss)

Alkyd Flat Ak (MPI 49)

Alkyd Gloss Enamel G (MPI 48)

Alkyd Semigloss Enamel SG (MPI 47)

Aluminum Paint AP)

Cementitious Paint CEP (TT-P-1411)

Exterior Latex EL (MPI 10 / 11 / 119)

Exterior Oil EO (MPI 9 - gloss/MPI 8 - flat/MPI 94 - semigloss)

Epoxy Coating EC (MPI 77 - walls, floors/MPI 108 - CMU, concrete)

Fire Retardant Paint FR

Fire Retardant Coating (Clear) FC (intumescent type)

Floor Enamel FE (MPI 27 - gloss/MPI 59 - eggshell)

Heat Resistant Paint HR

Latex Emulsion LE (MPI 53, flat/MPI 52, eggshell/MPI 54, semigloss/MPI 114, gloss Level 6

Latex Flat LF (MPI 138)

Latex Gloss LG (MPI 114)

Latex Semigloss SG (MPI 141)

Latex Low Luster LL (MPI 139)

Plastic Floor Coating PL

Polyurethane Varnish PV

Leavenworth National Cemetery

Leavenworth, Kansas

Administration Building Renovation and Cortège Parking

VA Project 897CM3019

Bid Documents

March 25, 2013

Rubber Paint RF (CID-A-A-3120 - Paint for Swimming Pools (RF)).

Water Paint, Cement WPC (CID-A-A-1555 - Water Paint, Powder).

Wood Stain WS

- - - E N D - - -

PAINTING

09 91 00 - 15

Leavenworth National Cemetery
Leavenworth, Kansas
Administration Building Renovation and Cortege Parking

VA Project 897CM3019
Bid Documents
March 25, 2013

This page left blank

SECTION 10 14 00
EXTERIOR SIGNAGE

1.1 DESCRIPTION

- A. This section specifies the work required to furnish and install the indicated and specified exterior cemetery site signage systems, including posts. The signage systems to be provided include all those shown on the drawings including: directional signs.
- B. Signs shall be products of manufacturers regularly engaged in manufacturing signs of types specified.
- C. Signs included are as follows:
 - 1. Single post non-traffic regulatory signs.

1.2 RELATED WORK

- A. Post Setting Excavation, Material, Backfill, Section 31 20 11, EARTH MOVING (Short Form).
- B. Concrete Bases for posts: Section 03 30 53, CAST-IN-PLACE CONCRETE (Short Form)
- C. Precast Architectural Concrete Posts: Section 03 45 00 PRECAST ARCHITECTURAL CONCRETE.

1.3 MANUFACTURER'S QUALIFICATIONS

Sign manufacturer shall regularly and presently manufacture signs similar to those specified as one of their principal products. Sign manufacturer shall submit qualifications demonstrating a minimum of three years of experience manufacturing the qualifying signs and shall, if possible, demonstrate the successful manufacturing of exterior site signs installed at one or more State or National Veteran Cemeteries.

1.4 SUBMITTALS

- A. Submit in accordance with Section 01 33 23, SHOP DRAWINGS, PRODUCT DATA, AND SAMPLES.
- B. Samples: Submit 1 set to the A/E Designer.
 - 1. Panel sign mock-up, not less than 8" by 10", shall be constructed and submitted, showing typical color, texture and fonts shown on Contract Drawings. Mock-up shall show typical fabrication methods, including panel to post(s) connection. Sample shall be capable of demonstrating how the face panels can be removed, for repair or replacement, from the mounted location between the posts, for a two post sign system. Mock-ups of all other sign systems for post mounted signs shall be capable of demonstrating how the sign panels

are to be removed and replaced from the posts, or mounting support system attached to the posts, without moving the posts. Post shall include typical post cap secured with tamperproof screws. Top surface of the sign panel shall not contain screws or metal joints that could trap or allow water to enter the sign assembly.

2. Aluminum samples showing full range of finish colors available.
 3. Sample of typeface, arrow and symbols in a typical full size layout.
 4. Directory panels and frames, with letters and symbols, each type.
- C. Shop Drawings: All signs showing material, finish, colors, size of members, details of construction, letter spacing, size and type, numbers, symbols or image details, and mounting details. Identify materials, show joints, welds, anchorage, accessory items, mounting and finishes.
- E. Full size layout in full color of the Sign Panels.
- D. Manufacturer's Literature and Data (Mark literature to indicate items proposed to be furnished): Signs, each type. Manufacturer's printed specifications, anchorage details, installation and maintenance instructions. Manufacturer's recommendations for mounting the Sign Panels shall be provided.
- E. Manufacturer's Certificates: Provide certification from the coating installer, that they prepared the aluminum and applied the coating(s) to the specified thickness(es).

1.5 DELIVERY AND STORAGE

- A. Package to prevent damage or deterioration during shipment, handling, storage and installation. Maintain protective covering in place and in good repair until removal is necessary.
- B. Deliver signs only when the site, mounting materials, and equipment are ready for installation work to proceed.
- C. Store products in dry condition inside enclosed facilities.

1.6 WARRANTY

- A. Sign Manufacturer shall guarantee text and symbols application to aluminum for an extended warranty period of five years.

1.7 APPLICABLE PUBLICATIONS

- A. The publications listed below form a part of this specification to the extent referenced. The publications are referenced in the text by the basic designation only.
- B. Americans with Disabilities Act - 1990

C. Federal Highway Administration

Manuals on Uniform Traffic Control Devices for Street and
Highways. Single Post Traffic Regulatory Signs:

D. American Society for Testing and Materials (ASTM):

B209-07.....Aluminum and Aluminum-Alloy Sheet and Plate

B221-07.....Aluminum and Aluminum-Alloy Extruded Bars,
Rods, Wire, Shapes and Tubes.

B449-93(2004).....Standard Specification for Chromates on
Aluminum

E. American Architectural Manufacturer's Association (AAMA):

AAMA 2604.....Performance Requirements and Test Procedures
for High Performance Organic Coatings on
Aluminum extrusions and Panels.

F. Federal Specifications (Fed. Spec.):

MIL-P-8184E Plastic Sheet, Acrylic, Modified.

MIL-P-46144C Plastic Sheet, Polycarbonate

PART 2 - PRODUCTS

2.1 MATERIALS

A. Aluminum, Extruded: Fed. Spec. QQA-200-9, alloy 6063-T5, applicable as
material.

B. Aluminum, Sheet and Plate: ASTM B209

C. Aluminum, Extrusions and Tubing: ASTM B221

D. Zinc Chromate Primer: Fed. Spec. TT-P-645.

2.2 GENERAL

A. Signs shall be of type, size and design shown on the drawings and as
specified.

B. Signs shall be complete with lettering, framing, and related components
for a complete sign installation.

C. Provide graphics items as completed units produced by a single
manufacturer, including necessary mounting accessories, fittings and
fastenings.

D. Do not scale drawings for dimensions. Contractor to verify and be
responsible for all dimensions and conditions shown by these drawings.
COTR to be notified of any discrepancy in drawing, in field directions
or conditions, and/or of any changes required for all such construction
details.

- E. The Sign Contractor, by commencing work of this section, assumes overall responsibility, as part of his warranty of work, to assure that assemblies, components and parts shown or required within the work of the section, comply with the Contract Documents. The Contractor shall further warrant: That all components, specified or required to satisfactorily complete the installation are compatible with each other and with conditions of installations.
- F. All aluminum sign panels shall be Cast Bronze color, Matthews # MP07458, satin finish.

2.3 SIGN STANDARDS

- A. Typography:
1. Type Style: Times New Roman Bold. Initial caps and lower case as indicated in drawings, unless otherwise indicated.
 2. Arrow: See graphic standards in drawings.
 3. Letter spacing: See graphic standards on drawings.
 4. All text, arrows, and symbols to be provided in size, colors, typefaces and letter spacing shown. Text shall be a true, clean, accurate reproduction of typeface(s) shown. Text shown in drawings are for layout purposes only; final text for signs shall be as approved in the shop drawings.
- B. Sign Colors and Finishes: As specified and approved in the Shop Drawing & Submittal process.

2.3 SIGNS TYPES

- A. General: Refer to the publication National Cemetery Signs (12/2012) for an overview of National Cemetery sign types. Refer to the drawings for sign type specified.
- B. Text and Graphics:
1. Surface applied reflective white opaque vinyl letters, numbers and graphics shall be of a quality and life expectancy equal to or exceeding that for Engineering Grade 3M Scotchlite, unless otherwise noted. Color to be white. Font Type Style shall be Times New Roman Bold, unless otherwise approved during design review for the specific project.
- C. Precast Post and Panel Signs:
1. Sign shall be constructed of aluminum tubing system utilizing a 1" x 1", 11 gauge, aluminum tubular aluminum frame system and 1/8" thick aluminum panels anchored to the tubing, with all corners mitered and

- welded and ground smooth. Mounting holes for attaching the sign panel and frame to the posts shall be pre-drilled before the coating system is applied. The entire sign panel and frame system shall be coated with the indicated powder coating color to be Cast Bronze, as indicated on the drawings.
2. Insulating sleeves, gaskets, bolts and concrete anchors shall be provided and signs anchored to sign posts as indicated on the drawings and approved shop drawings.
 3. Signs to be installed within a concrete footing. Precast architectural concrete shall be installed and mounted at the locations as indicated on the drawings.

2.4 FABRICATION

- A. Design components to allow for expansion and contraction for a minimum material temperature range of 56 °C (100 °F), without causing buckling, excessive opening of joints or over stressing of adhesives, welds and fasteners.
- B. Form work to required shapes and sizes, with true curve lines and angles. Provide necessary rebates, lugs and brackets for assembly of units. Use concealed fasteners whenever and wherever possible.
- C. Shop fabricate so far as practicable. Joints fastened flush to conceal reinforcement, or welded where thickness or section permits.
- D. Contact surfaces of connected members to be true. Assembled so joints will be tight and practically unnoticeable, without use of filling compound.
- E. Signs shall have fine, even texture and be flat and sound. Lines and miters sharp, arises unbroken, profiles accurate and ornament true to pattern. Plane surfaces be smooth flat and without oil-canning, free of rack and twist. Maximum variation from plane of surface plus or minus 0.3 mm (0.015 inches). Restore texture to filed or cut areas.
- F. Level or straighten wrought work. Members shall have sharp lines and angles and smooth sulrfaces.
- G. Extruded members to be free from extrusion marks. Square turns and corners sharp, curves true.
- H. Drill holes for bolts and screws. Conceal fastenings where possible. Exposed ends and edges mill smooth, with corners slightly rounded. Form joints exposed to weather to exclude water.

- I. All painted surfaces properly primed. Finish coating of paint to have complete coverage with no light or thin applications allowing substrate or primer to show. Finished surface smooth, free of scratches, gouges, drips, bubbles, thickness variations, foreign matter and other imperfections.
- J. Movable parts, including hardware, are to be cleaned and adjusted to operate as designed without binding or deformation of members. Doors and covers centered in opening or frame. All contact surfaces fit tight and even without forcing or warping components.
- K. Pre-assemble items in shop to greatest extent possible to minimize field splicing and assembly. Disassemble units only as necessary for shipping and handling limitations. Clearly mark units for re-assembly and coordinated installation.
- L. Aluminum plate recesses and all exposed surfaces shall receive the acid etch finish. Aluminum plates installed in post recesses shall be installed prior to delivery to the site. Protect all surfaces from damage.
- M. No signs are to be manufactured until final sign message schedule and location review has been completed by the COTR & forwarded to contractor.

2.5 PROTECTION OF ALUMINUM

- A. Isolate aluminum in contact with or fastened to dissimilar metals other than stainless steel, white bronze or other metals compatible with aluminum by one of the following:
 - 1. Painting the dissimilar metal with a prime coat of zinc-chromate or other suitable primer, followed by two coats of aluminum paint.
 - 2. Placing an approved caulking compound, or a non-absorptive tape, or gasket between the aluminum and the dissimilar metal.
- B. Paint aluminum in contact with or built into mortar, concrete, or other masonry materials with bituminous paint or zinc chromate primer.

PART 3 - EXECUTION

3.1 INSTALLATION

- A. Set work accurately, in alignment and where shown. Signs shall be plumb, level, free of rack and twist and set parallel or perpendicular as required to line and plane the surface.
- B. Signs shall be installed with direct burial of post into concrete as shown on Contract Drawings.

- C. Protect aluminum in contact with dissimilar metals or mortar as specified in Paragraph 2.4.
- D. Furnish setting drawings and instructions for installation of anchors and for the positioning of items having anchors or sleeves to be built into construction. Provide temporary bracing for such items until permanent anchors are set.
- E. Provide anchoring devices and fasteners as shown and as necessary for securing signs to construction as specified.
- F. Utilize approved layout template for the installation of the cast metal lettering on the entry wall. Pins shall be securely anchored as detailed. Face of all lettering shall be in a constant plane, while at the same time minimizing the distance between the back of the letters and the stone wall. Maintain a minimum gap as detailed between the back of the letter and the face of the stone wall.
- G. Certain signs may be installed on glass. A blank glass back up is required to be placed on opposite side of glass exactly behind sign being installed. This blank glass back up is to be the same size as sign being installed.
- H. Contractor will be responsible for verifying that behind each sign location there are no utility lines that will be affected by installation of signs. Any damage during installation of signs to utilities will be the sole responsibility of the Contractor to correct and repair.
- I. Furnish inserts and anchoring devices which must be set in concrete or other material for installation of signs. Provide setting drawings, templates, instructions and directions for installation of anchorage devices which may involve other trades.

- -END- - -

THIS PAGE INTENTIONALLY LEFT BLANK

SECTION 10 28 00
TOILET AND BATH ACCESSORIES

PART 1 - GENERAL

1.1 DESCRIPTION

- A. This section specifies manufactured items usually used in toilets, baths, locker rooms and at sinks in related spaces.
- B. Items Specified:
 - 1. Paper towel dispenser.
 - 2. Combination paper towel dispenser and disposal unit.
 - 3. Waste receptacles.
 - 4. Lavatory Soap Dispenser.
 - 5. Grab Bars
 - 6. Clothes hooks, robe or coat.
 - 7. Metal framed mirror
- B. This section also specifies custom fabricated items used in toilets and related spaces.

1.2 RELATED WORK

- A. Ceramic toilet and bath accessories: Section 09 30 13, CERAMIC TILING
- B. Custom fabricated accessories: Section 10 28 00, TOILET AND BATH ACCESSORIES.

1.3 SUBMITTALS

- A. Submit in accordance with Section 01 33 23, SHOP DRAWINGS, PRODUCT DATA, AND SAMPLES.
- B. Shop Drawings:
 - 1. Each product specified.
 - 2. Paper towel dispenser and combination dispenser and disposal units.
 - 3. Metal framed mirrors, showing shelf where required, fillers, and design and installation of units when installed on ceramic tile wainscots and offset surfaces.
 - 4. Grab bars, showing design and each different type of anchorage.
 - 5. Show material and finish, size of members, and details of construction, installation and anchorage of mop racks.
- C. Samples:
 - 1. One of each type of accessory specified.
 - 2. After approval, samples may be used in the work.
- D. Manufacturer's Literature and Data:
 - 1. All accessories specified.
 - 2. Show type of material, gages or metal thickness in inches, finishes, and when required, capacity of accessories.

3. Show working operations of spindle for toilet tissue dispensers.
4. Mop racks.

E. Manufacturer's Certificates:

1. Attesting that soap dispensers are fabricated of material that will not be affected by liquid soap or aseptic detergents, PhisoHex and solutions containing hexachlorophene.
2. Anodized finish as specified.

1.4 QUALITY ASSURANCE

- A. Each product shall meet, as a minimum, the requirements specified, and shall be a standard commercial product of a manufacturer regularly presently manufacturing items of type specified.
- B. Each accessory type shall be the same and be made by the same manufacturer.
- C. Each accessory shall be assembled to the greatest extent possible before delivery to the site.
- D. Include additional features, which are not specifically prohibited by this specification, but which are a part of the manufacturer's standard commercial product.

1.5 PACKAGING AND DELIVERY

- A. Pack accessories individually to protect finish.
- B. Deliver accessories to the project only when installation work in rooms is ready to receive them.
- C. Deliver inserts and rough-in frames to site at appropriate time for building-in.
- D. Deliver products to site in sealed packages of containers; labeled for identification with manufacturer's name, brand, and contents.

1.6 STORAGE

- A. Store products in weathertight and dry storage facility.
- B. Protect from damage from handling, weather and construction operations before, during and after installation in accordance with manufacturer's instructions.

1.7 APPLICABLE PUBLICATIONS

- A. Publications listed below form a part of this specification to the extent referenced. Publications are referenced in the text by the basic designation only.
- B. American Society for Testing and Materials (ASTM):
A167-99(R2004).....Stainless and Heat-Resisting Chromium-Nickel
Steel Plate, Sheet and Strip.

- A176-99(R2004).....Stainless and Heat-Resisting Chromium Steel
Plate, Sheet, and Strip
- A269-08.....Seamless and Welded Austenitic Stainless Steel
Tubing for General Service
- A312/A312M-08.....Seamless and Welded Austenitic Stainless Steel
Pipes
- A653/A653M-08.....Steel Sheet, Zinc-Coated (Galvanized) or Zinc-
Iron Alloy-Coated (Galvannealed) by the Hot-Dip
Process
- B221-08.....Aluminum and Aluminum-Alloy Extruded Bars, Rods,
Wire, Shapes, and Tubes
- B456-03.....Electrodeposited Coatings of Copper Plus Nickel
Plus Chromium and Nickel Plus Chromium
- C1036-06.....Flat Glass
- C1048-04.....Heat-Treated Flat Glass-Kind HS, Kind FT Coated
and Uncoated Glass
- D635-06.....Rate of Burning and/or Extent and Time of
Burning of Self Supporting Plastics in a
Horizontal Position
- F446-85 (R2004).....Consumer Safety Specification for Grab Bars and
Accessories Installed in the Bathing Area.
- A269-08.....Seamless and Welded Austenitic Stainless Steel
Tubing for General Service
- D3453-07.....Flexible Cellular Materials - Urethane for
Furniture and Automotive Cushioning, Bedding,
and Similar Applications
- D3690-02.....Vinyl-Coated and Urethane-Coated Upholstery
Fabrics
- C. The National Association of Architectural Metal Manufacturers (NAAMM):
AMP 500 Series.....Metal Finishes Manual
AMP 500-505-06.....Metal Finishes Manual and Finishes for Stainless
Steel
- D. American Welding Society (AWS):
D10.4-86 (R2000).....Welding Austenitic Chromium-Nickel Stainless
Steel Piping and Tubing
- E. Federal Specifications (Fed. Specs.):
A-A-3002.....Mirrors, Glass
FF-S-107C (2).....Screw, Tapping and Drive
FF-S-107C.....Screw, Tapping and Drive.

WW-P-541E(1).....Plumbing Fixtures (Accessories, Land Use) Detail
Specification

PART 2 - PRODUCTS

2.1 MANUFACTURER

- A. Bradley, W142 N9101 Fountain Boulevard, Menomonee Falls, WI 53051 or approved Equal

2.2 MATERIALS

- A. Aluminum: ASTM B221, alloy 6063-T5 and alloy 6463-T5.
- B. Stainless Steel:
 - 1. Plate or sheet: ASTM A167, Type 302, 304, or 304L, except ASTM A176 where Type 430 is specified, 0.0299-inch thick unless otherwise specified.
 - 2. Tube: ASTM A269, Alloy Type 302, 304, or 304L.
- C. Stainless Steel Tubing: ASTM A269, Grade 304 or 304L, seamless or welded.
- D. Stainless Steel Pipe: ASTM A312; Grade TP 304 or TP 304L.
- E. Steel Sheet: ASTM A653, zinc-coated (galvanized) coating designation G90.

2.3 FASTENERS

- A. Exposed Fasteners: Stainless steel or chromium plated brass, finish to match adjacent surface.
- B. Concealed Fasteners: Steel, hot-dip galvanized (except in high moisture areas such as showers use stainless steel).
- C. Toggle Bolts: For use in hollow masonry or frame construction.
- D. Hex bolts: For through bolting on thin panels.
- E. Expansion Shields: Lead or plastic as recommended by accessory manufacturer for component and substrate for use in solid masonry or concrete.
- F. Screws:
 - 1. ASME B18.6.4.
 - 2. Fed Spec. FF-S-107, Stainless steel Type A.
- G. Adhesive: As recommended by manufacturer for products to be joined.

2.4 FINISH

- A. In accordance with NAAMM AMP 500 series.
- B. Anodized Aluminum:
 - 1. AA-C22A41 Chemically etched medium matte, with clear anodic coating, Class I Architectural, 0.7-mil thick.

2. AA-C22A44 Chemically etched medium matte with electrolytically deposited metallic compound, integrally colored coating Class I Architectural, 0.7-mil thick finish. Dyes will not be accepted.
- C. AA-M32 Mechanical finish, medium satin.
 1. Chromium Plating: ASTM B456, satin or bright as specified, Service Condition No. SC2.
 2. Stainless Steel: NAAMM AMP 503, finish number 4.
 3. Ferrous Metal:
 - a. Shop Prime: Clean, pretreat and apply one coat of primer and bake.
 - b. Finish: Over primer apply two coats of alkyd or phenolic resin enamel, and bake.
 4. Nylon Coated Steel: Nylon coating powder formulated for a fluidized bonding process to steel to provide a hard smooth, medium gloss finish, not less than 0.3 mm (0.012-inch) thick, rated as self-extinguishing when tested in accordance with ASTM D635.

2.5 FABRICATION - GENERAL

- A. Welding, AWS D10.4.
- B. Grind dress, and finish welded joints to match finish of adjacent surface.
- C. Form exposed surfaces from one sheet of stock, free of joints.
- D. Provide steel anchors and components required for secure installation.
- E. Form flat surfaces without distortion. Keep exposed surfaces free from scratches and dents. Reinforce doors to prevent warp or twist.
- F. Isolate aluminum from dissimilar metals and from contact with building materials as required to prevent electrolysis and corrosion.
- G. Hot-dip galvanized steel, except stainless steel, anchors and fastening devices.
- H. Shop assemble accessories and package with all components, anchors, fittings, fasteners and keys.
- I. Key items alike.
- J. Provide templates and rough-in measurements as required.
- K. Round and deburr edges of sheets to remove sharp edges.

2.6 WALL-MOUNTED TOILET SEAT COVER DISPENSER

- A. Bobrick, Manufacturer No. BOB4221, GSA # GS-02F-0085N or approved equal

2.7 FEMININE NAPKIN RECEPTACLE

- A. Bobrick, Manufacturer No. BOB270, GSA # GS-02F-0119S or approved equal

2.8 WASTE RECEPTACLES

- A. Semi-recessed type, without doors. Fed. Spec WW-P-541, Type II.
- B. Fabricate of stainless steel.

- C. Form face frame from one piece.
- D. Provide removable waste receptacle of approximately (12 gallon) capacity, fabricated of stainless steel.
- E. Waste receptacle key locked in place.

2.9 TOILET TISSUE DISPENSERS

- A. Double roll surface mounted type.
- B. Mount on continuous backplate.
- C. Removable spindle ABS plastic or chrome plated plastic.
- D. Wood rollers are not acceptable.

2.10 GRAB BARS

- A. Fed. Spec WW-P-541/8B, Type IV, bars, surface mounted, Class 2, grab bars and ASTM F446.
- B. Fabricate of either stainless steel or nylon coated steel, except use only one type throughout the project:
 - 1. Stainless steel: Grab bars, flanges, mounting plates, supports, screws, bolts, and exposed nuts and washers.
 - 2. Nylon Coated Steel: Grab bars and flanges complete with mounting plates and fasteners.
- C. Bars:
 - 1. Fabricate from 38 mm (1-1/2 inch) outside diameter tubing.
 - a. Stainless steel, minimum 1.2 mm (0.0478 inch) thick.
 - 2. Fabricate in one continuous piece with ends turned toward walls, except swing up and where grab bars are shown continuous around three sides of showers, bars may be fabricated in two sections, with concealed slip joint between.
 - 3. Continuous weld intermediate support to the grab bar.
 - 4. Swing up bars manually operated. Designed to prevent bar from falling when in raised position.
- E. Flange for Concealed Mounting:
 - 1. Minimum of 2.65 mm (0.1046 inch) thick, approximately 75 mm (3 inch) diameter by 13 mm (1/2 inch) deep, with provisions for not less than three set screws for securing flange to back plate.
 - 2. Insert grab bar through center of the flange and continuously weld perimeter of grab bar flush to back side of flange.
- F. Flange for Exposed Mounting:
 - 1. Minimum 5 mm (3/16 inch) thick, approximately 75 mm (3 inch) diameter.
 - 2. Insert grab bar through flange and continuously weld perimeter of grab bar flush to backside of flange.

3. Where mounted on metal toilet, provide three equally spaced, countersunk holes, sized to accommodate 5 mm (3/16 inch) diameter bolts.
4. Where mounted on floor, provide four equally spaced holes, sized to accommodate 5 mm (3/8 inch) diameter bolts, not more than 5 mm (3/8 inch) from edge of flange.
- G. In lieu of providing flange for concealed mounting, and back plate as specified, grab rail may be secured by being welded to a back plate and be covered with flange.
- H. Back Plates:
 1. Minimum 2.65 mm (0.1046 inch) thick metal.
 2. Fabricate in one piece, approximately 6 mm (1/4 inch) deep, with diameter sized to fit flange. Provide slotted holes to accommodate anchor bolts.
 3. Furnish spreaders, through bolt fasteners, and cap nuts, where grab bars are mounted on partitions.

2.11 CLOTHES HOOKS-ROBE OR COAT

- A. Fabricate hook units either of chromium plated brass with a satin finish, or stainless steel, using 6 mm (1/4 inch) minimum thick stock, with edges and corners rounded smooth to the thickness of the metal, or 3 mm (1/8 inch) minimum radius.
- B. Fabricate each unit as a double hook on a single shaft, integral with or permanently fastened to the wall flange, provided with concealed fastenings.

2.12 LAVATORY-MOUNTED SOAP DISPENSER

- A. Bobrick, Manufacturer No. BOB822, GSA # GS-02F-0141P or approved equal

2.13 METAL FRAMED MIRRORS

- A. Fed. Spec. A-A-3002 metal frame; stainless steel, type 302 or 304.
- B. Mirror Glass:
 1. Minimum 6 mm (1/4 inch) thick.
 2. Set mirror in a protective vinyl glazing tape.
 3. Tempered glass
- C. Frames:
 1. Channel or angle shaped section with face of frame not less than 9 mm (3/8 inch) wide. Fabricate with square corners.
 2. Use either 0.9 mm (0.0359 inch) thick stainless steel, chrome finished steel, or extruded aluminum, with clear anodized finish 0.4 mils thick.
 3. Filler:

- a. Where mirrors are mounted on walls having ceramic tile wainscots not flush with wall above, provide fillers at void between back of mirror and wall surface.
 - b. Fabricate fillers from same material and finish as the mirror frame, contoured to conceal the void behind the mirror at sides and top.
- D. Back Plate:
1. Fabricate backplate for concealed wall hanging of either zinc-coated, or cadmium plated 0.9 mm (0.036 inch) thick sheet steel, die cut to fit face of mirror frame, and furnish with theft resistant concealed wall fastenings.
 2. Use set screw type theft resistant concealed fastening system for mounting mirrors.
- E. Mounting Bracket:
1. Designed to support mirror tight to wall.
 2. Designed to retain mirror with concealed set screw fastenings.

PART 3 - EXECUTION

3.1 PREPARATION

- A. Before starting work notify Resident Engineer in writing of any conflicts detrimental to installation or operation of units.
- B. Verify with the Resident Engineer the exact location of accessories.

3.2 INSTALLATION

- A. Set work accurately, in alignment and where shown. Items shall be plumb, level, free of rack and twist, and set parallel or perpendicular as required to line and plane of surface.
- B. Toggle bolt to steel anchorage plates in frame partitions or hollow masonry. Expansion bolt to concrete or solid masonry.
- C. Install accessories in accordance with the manufacturer's printed instructions and ASTM F446.
- D. Install accessories plumb and level and securely anchor to substrate.
- E. Install accessories in a manner that will permit the accessory to function as designed and allow for servicing as required without hampering or hindering the performance of other devices.
- F. Position and install dispensers, and other devices in countertops, clear of drawers, permitting ample clearance below countertop between devices, and ready access for maintenance as needed.
- G. Align mirrors, dispensers and other accessories even and level, when installed in battery.

- H. Install accessories to prevent striking by other moving, items or interference with accessibility.

3.3 SCHEDULE OF ACCESSORIES

3.4 CLEANING

After installation, clean as recommended by the manufacturer and protect from damage until completion of the project.

- - - E N D - - -

Leavenworth National Cemetery
Leavenworth, Kansas
Administration Building Renovation and Cortege Parking

VA Project 897CM3019
Bid Documents
March 25, 2013

This page left blank

SECTION 10 44 13
FIRE EXTINGUISHER CABINETS

PART 1 - GENERAL

1.1 DESCRIPTION

This section covers recessed fire extinguisher cabinets.

1.2 RELATED WORK

- A. Acrylic glazing: Section 08 80 00, GLAZING.
- B. Field Painting: Section 09 91 00, PAINTING.

1.3 SUBMITTALS

- A. Submit in accordance with Section 01 33 23, SHOP DRAWINGS, PRODUCT DATA, AND SAMPLES.
- B. Manufacturer's Literature and Data: Fire extinguisher cabinet including installation instruction and rough opening required.

1.4 APPLICATION PUBLICATIONS

- A. The publications listed below form a part of this specification to the extent referenced. The publications are referenced in the text by the basic designation only.
- B. American Society of Testing and Materials (ASTM):
D4802-02.....Poly (Methyl Methacrylate) Acrylic Plastic Sheet

PART 2 - PRODUCTS

2.1 FIRE EXTINGUISHER CABINET

- A. Surface mounted and Semi-Recessed type with flat trim of size and design shown.
- B. Manufacturer: J.L. Industries or approved equal

2.2 FABRICATION

- A. Form body of cabinet from 0.9 mm (0.0359 inch) thick sheet steel.
- B. Fabricate door and trim from 1.2 mm (0.0478 inch) thick sheet steel with all face joints fully welded and ground smooth.
 - 1. Glaze doors with 6 mm (1/4 inch) thick ASTM D4802, clear acrylic sheet, Category B-1, Finish 1.
 - 2. Design doors to open 180 degrees.
 - 3. Provide continuous hinge, pull handle, and adjustable roller catch.

2.3 FINISH

- A. Finish interior of cabinet body with baked-on semigloss white enamel.
- B. Finish door, frame with manufacturer's standard baked-on prime coat suitable for field painting.

PART 3 - EXECUTION

- A. Install fire extinguisher cabinets in prepared openings and secure in accordance with manufacturer's instructions.

Leavenworth National Cemetery
Leavenworth, Kansas
Administration Building Renovation and Cortege Parking

VA Project 897CM3019
Bid Documents
March 25, 2013

- B. Install cabinet so that bottom of cabinet is 975 mm (39 inches) above finished floor.

- - - E N D - - -

SECTION 10 44 16
FIRE EXTINGUISHERS

PART 1 - GENERAL

1.1 RELATED DOCUMENTS

Drawings and general provisions of the Contract, including General and Supplementary Conditions and Division 01 Specifications Sections, apply to this Section.

1.2 SUMMARY

- A. Section includes the portable fire extinguishers.
- B. Related Sections include the following:
 - 1. Division 10: Section 10 44 13 Fire Extinguisher Cabinets.

1.3 SUBMITTALS

- A. Product Data: For each type of product indicated, include rating and classification, material descriptions, dimensions of individual components and profiles, and finishes for fire extinguisher.

1.4 QUALITY ASSURANCE

- A. NFPA Compliance: Fabricate and label fire extinguishers to comply with NFPA 10, "Portable Fire Extinguishers".
- B. Fire Extinguishers: Listed and labeled for type, rating, classification by an independent testing agency acceptable to authorities having jurisdiction.

1.5 COORDINATION

- A. Coordinate type and capacity of fire extinguishers with fire protection cabinets to ensure fit and function.

1.6 WARRANTY

- A. Special Warranty: Manufacturer's standard form in which manufacturer agrees to repair or replace fire extinguishers that fail in materials or workmanship within specified warranty period.
 - 1. Failures include, but are not limited to, the following:
 - a. Failure of hydrostatic test according to NFPA 10.
 - b. Faulty operation of valves or release levers.
 - 2. Warranty Period: Six years from date of Substantial Completion.

PART 2 - PRODUCTS

2.1 PORTABLE, HAND-CARRIED FIRE EXTINGUISHERS

- A. Fire Extinguishers; Type, size, and capacity for each fire protection cabinet and mounting bracket indicated.

1. Basis-of Design Product: Subject to compliance with requirements, provide Cosmic 10E Multipurpose Dry Chemical, UL Rating 4A-60BC, J.L. Industries, Inc., a division of Activar Construction Products Group, or comparable product by the following:

a. Larsen's Manufacturing Company.

2. Valves: Manufacturer's standard.

3. Handles and Levers: Manufacturer's standard.

4. Instruction Labels: Include pictorial marking system complying with NFPA 10, Appendix B.

PART 3 - EXECUTION

3.1 EXAMINATION

A. Examine fire extinguishers for proper charging and tagging.

1. Remove and replace damaged, defective, or undercharged fire extinguishers.

B. Proceed with installation only after unsatisfactory conditions have been corrected.

3.1 EXAMINATION

A. General: Install fire extinguishers in location indicated and in compliance with requirements of authorities having jurisdiction.

- - - E N D - - -

SECTION 12 24 00

WINDOW SHADES

PART 1 - GENERAL

1.1 DESCRIPTION

Manually operated sunscreen roller shades shall be furnished complete, including brackets, fittings and hardware.

1.2 RELATED WORK - NOT USED

1.3 QUALITY CONTROL

Manufacturer's Qualification: Venetian blind and vertical blind manufacturer shall provide evidence that the manufacture of blinds are a major product, and that the blinds have performed satisfactorily on similar installations.

1.4 SUBMITTALS

- A. Submit in accordance with Section 01 33 23, SHOP DRAWINGS, PRODUCT DATA, AND SAMPLES.
- B. Samples:
 - 1. Shade cloth, each type, 600 mm (24 inch) square, including cord and ring, showing color, finish and texture.
- C. Manufacturer's literature and data; showing details of construction and hardware for: sunscreen roller shades

1.5 APPLICABLE PUBLICATIONS

- A. The publications listed below form a part of this specification to the extent referenced. The publications are referenced to in the text by the basic designation only.
- B. Federal Specifications (Fed. Spec.):
 - AA-V-00200B.....Venetian Blinds, Shade, Roller, Window, Roller, Slat, Cord, and Accessories
- C. American Society for Testing and Materials (ASTM):
 - A167-99 (R2004).....Stainless and heat-Resisting Chromium-Nickel Steel Plate, Sheet and Strip
 - B221/B221M-08.....Aluminum-Alloy Extruded Bars, Rods, Wire, Shapes, and Tubes
 - D635-06.....Rate of Burning and/or Extent and Time of Burning of Self-Supporting Plastics in a Horizontal Position
 - D648-07.....Deflection Temperature of Plastics Under Flexural Load in the Edgewise Position

D1784-08Rigid Poly (Vinyl Chloride) (PVC) Compounds and
Chlorinated Poly (Vinyl Chloride) (CPVC)
Compounds

PART 2 - PRODUCTS

2.1 MANUFACTURERS

- A. Acceptable Manufacturer: MechoShade Systems, Inc.; 42-03 35th Street, Long Island City, NY 11101. ASD. Tel: (718) 729-2020. Fax: (718) 729-2941. Email: info@mechoshade.com, www.mechoshade.com, or approved equal.
- B. Type: Mecho shade Thermo Veil

2.2 APPLICATIONS/SCOPE

- A. Shade Type 1: Manual operating, chain drive, sunscreen roller shades in all exterior windows of rooms and spaces shown on the Drawings

2.3 SHADE CLOTH

- C. Visually Transparent Single-Fabric Shadecloth: MechoShade Systems, Inc., ThermoVeil group, single thickness non-raveling 0.030-inch (0.762 mm) thick vinyl fabric, woven from 0.018-inch (0.457 mm) diameter extruded vinyl yarn comprising of 21 percent polyester and 79 percent reinforced vinyl, in colors selected from manufacturer's available range
1. Open Linear Weave: "1800 series", 15 percent open, linear-weave pattern.
 2. Color: Selected from manufacturer's standard colors.
 3. See 09 06 00 schedule for finishes.

2.4 FASTENINGS

Zinc-coated or cadmium plated metal, aluminum or stainless steel fastenings of proper length and type. Except as otherwise specified, fastenings for use with various structural materials shall be as follows:

Type of Fastening	Structural Material
Wood screw	Wood
Tap screw	Metal
Case-hardened, self-tapping screw	Sheet Metal
Screw or bolt in expansion shields	Solid masonry
Toggle bolts	Hollow blocks, wallboard and plaster

2.5 FABRICATION

- A. Fabricate roller shade to fit measurements of finished openings obtained at site.

PART 3 - EXECUTION

3.1 EXAMINATION

- A. Do not begin installation until substrates have been properly prepared.
If substrate preparation is the responsibility of another installer, notify COTR of unsatisfactory preparation before proceeding.

3.2 INSTALLATION

- A. Install roller shades level, plumb, square, and true according to manufacturer's written instructions, and located so shade band is not closer than 2 inches (50 mm) to interior face of glass.
- B. Allow proper clearances for window operation hardware.
- C. Adjust and balance roller shades to operate smoothly, easily, safely, and free from binding or malfunction throughout entire operational range.
- D. Clean roller shade surfaces after installation, according to manufacturer's written instructions.
- E. Engage Installer to train Owner's maintenance personnel to adjust, operate and maintain roller shade systems.

3.3 PROTECTION

Protect installed products until completion of project.
Touch-up, repair or replace damaged products before Substantial Completion.

- - - E N D - - -

Leavenworth National Cemetery
Leavenworth, Kansas
Administration Building Renovation and Cortege Parking

VA Project 897CM3019
Bid Documents
March 25, 2013

This page left blank

SECTION 12 32 00
MANUFACTURED WOOD CASEWORK

PART 1 - GENERAL

1.1 DESCRIPTION

- A. This section specifies wood veneer casework, plastic laminate casework as detailed on the drawings, including related components and accessories required to form integral units. Wood casework items shown on the drawings, but not specified below shall be included as part of the work under this section, and applicable portions of the specification shall apply to these items. Each like item of casework shall be of the same design and by one manufacturer.

1.2 RELATED WORK

- A. Custom Casework: Section 06 20 00, FINISH CARPENTRY.
B. Lavatories and Plumbing in Casework: Section 22 40 00, PLUMBING FIXTURES.

1.3 MANUFACTURER'S QUALIFICATIONS

The fabrication of casework shall be by a manufacturer who produces casework similar to the casework specified and shown.

1.4 SUBMITTALS

- A. Submit in accordance with Section `01 33 23, SHOP DRAWINGS, PRODUCT DATA, AND SAMPLES.
B. Manufacturer's Literature and Data:
1. Sinks, trim and fittings.
2. Locks for doors and drawers
3. Adhesive cements
C. Samples:
Counter top, plastic laminate, 150 mm (six inch) square
Wood Face Veneer or Hardwood Plywood
D. Shop Drawings (1/2 full size):
1. All casework, showing details of construction, including materials, hardware and accessories.
2. Cabinets and counters showing faucets in connection with sink bowls, and electrical fixtures and receptacles which are mounted on cabinets and counters.
3. Fastenings and method of installation.

1.5 APPLICABLE PUBLICATIONS

- A. The publications listed below form a part of this specification to the extent referenced. The publications are referenced in the text by basic designation only.

- B. Composite Panel Association (CPA):
A208.1-09.....Particleboard
- C. U.S. Department of Commerce Product Standards (Prod. Std):
PS1-95.....Construction And Industrial Plywood
- D. Hardwood, Plywood and Veneer Association (HPVA):
HP.1-04.....Hardwood and Decorative Plywood
- E. Architectural Woodwork Institute (AWI):
Architectural Woodwork Quality Standards, Guide Specifications Quality
Certification Program - 2008
- F. American Society of Mechanical Engineers (ASME):
A112.18.1-05.....Plumbing Fixture Fittings
- G. National Electrical Manufacturers Association (NEMA):
LD3-05.....High Pressure Decorative Laminates
LD3.1-95.....Performance, Application Fabrication and
Installations of High-Pressure Decorative Laminates
- H. Hardwood Plywood and Veneer Association
HP-1.....Hardwood and Decorative Plywood
- I. Builders Hardware Manufacturers Association (BHMA)
BHMA 156.....Complete set of BHMA Standards

PART 2 - PRODUCTS

2.1 PLYWOOD, HARDWOOD FACE VENEER

HPVA HP-1, Premium Grade plain sliced Red Oak.

2.2 PLASTIC LAMINATE

- A. NEMA LD-3.
- B. Exposed decorative surfaces including countertops, both sides of cabinet doors, and for items having plastic laminate finish.
- C. Cabinet Interiors Including Shelving: Both of following options to comply with NEMA, LD3.1 as a minimum.
 - 1. Plastic laminate clad plywood or particle board.

2.3 PLYWOOD, SOFTWOOD

Prod. Std. PS1, five ply construction from 13 mm to 28 mm (1/2 inch to 1-1/8 inch) thickness, and seven ply for 31 mm (1 1/4 inch) thickness.

2.4 PARTICLEBOARD

CPA A208.1, Type 1, Grade 1-M-3.

2.5 SOLID WOOD

Wood required for edge banding moldings, legs, shall be of same species as wood face veneer.

2.6 HARDWARE

- A. Provide hardware and accessory materials associated with interior architectural woodwork.
- B. Comply with BHMA 156.9
- C. Finishes: Comply with BHMA 156.18
- D. Shelf Standards (Except For Fixed Shelves):
Bright zinc-plated steel for recessed mounting with screws, 16 mm (5/8 inch) wide by 5 mm (3/16 inch) high providing 13 mm (1/2 inch) adjustment, complete with shelf supports.

2.7 FABRICATION

- A. Casework shall be as per design and, except as otherwise specified, be of premium grade construction and of component thickness in conformance with AWI Quality Standards.

PART 3 - EXECUTION

3.1 INSTALLATION

- A. Install woodwork to comply with AWI Section 1700.
- B. Field measure installation locations prior to fabrication.
- C. Set casework in place; level, plumb and accurately scribe and secure to walls, and/or floors.
- D. The installation shall be complete including all trim and hardware. Leave the casework clean and free from defects.
- E. Install without distortion so doors and drawers fit openings and operate unencumbered.

3.2 FASTENINGS

- A. Fastenings for securing casework to adjoining construction shall be as detailed on the drawings or approved shop drawings.
- B. See Section 05 50 00, METAL FABRICATIONS for reinforcement of walls and partitions for casework anchorage.

3.3 TOLERANCES

- A. Install woodwork plumb, level, true, and straight with no distortions.
- B. Install to a tolerance of 3 mm in 2400 mm (1/8 inch in 96 inches) for plumb and level including countertops.
- C. Install cabinets and countertops no more than 3 mm in 2400 mm (1/8 inch in 96 inches) sag, bow, or other variation from a straight line.

3.4 REPAIR, ADJUSTING, AND CLEANING

- A. It is at the RE/COTR's discretion to reject any visually damaged or defective woodwork, or insufficient repairs, and in the event of woodwork unaccepted due to quality, will be replaced.

- B. Repair damaged and defective woodwork where possible. Where not possible to repair, replace woodwork.
- C. Clean, lubricate, and adjust all hardware to operate as intended.
- D. Clean all woodwork on all exposed and all interior surfaces.

- - - E N D - - -

SECTION 12 36 00

COUNTERTOPS

PART 1 - GENERAL

1.1 DESCRIPTION

- A. This section specifies casework countertops with integral accessories.
- B. Integral accessories include:
 - 1. Sink with countertop in kitchenette.
 - 2. Countertop work surfaces.
 - 3. Back splash and other misc.

1.2 RELATED WORK

- A. DIVISION 22, PLUMBING.
- B. DIVISION 26, ELECTRICAL.

1.3 SUBMITTALS

- A. Submit in accordance with SECTION 01 33 23, SHOP DRAWINGS, PRODUCT DATA, AND SAMPLES.
- B. Shop Drawings
 - 1. Show dimensions of section and method of assembly.
 - 2. Show details of construction at 1/2 scale.
- C. Samples:
 - 1. 150 mm (6 inch) square samples each top.
 - 2. Front edge, back splash, end splash and core with surface material and booking.

1.4 APPLICABLE PUBLICATIONS

- A. Publications listed below form a part of this specification to the extent referenced. Publications are referenced in the text by the basic designation only.
- B. American Hardboard Association (AHA):
 - A135.4-95.....Basic Hardboard
- C. Composite Panel Association (CPA):
 - A208.1-09.....Particleboard
- D. American Society of Mechanical Engineers (ASME):
 - A112.18.1-05.....Plumbing Supply Fittings
 - A112.1.2-04.....Air Gaps in Plumbing System
 - A112.19.3-08 (R2004).....Stainless Steel Plumbing Fixtures (Designed for Residential Use)
- E. American Society for Testing and Materials (ASTM):
 - A167-99 (R2009).....Stainless and Heat-Resisting Chromium-Nickel Steel Plate, Sheet and Strip

- A1008-09.....Steel, Sheet, Cold-Rolled, Carbon, Structural,
High Strength, Low Alloy
- D256-06.....Pendulum Impact Resistance of Plastic
- D570-98 (R2005).....Water Absorption of Plastics
- D638-08.....Tensile Properties of Plastics
- D785-08.....Rockwell Hardness of Plastics and Electrical
Insulating Materials
- D790-07.....Flexural Properties of Unreinforced and
Reinforced Plastics and Electrical Insulating
Materials
- D4690-99 (2005).....Urea-Formaldehyde Resin Adhesives
- G21-96 (R2002).....Determining Resistance of Synthetic Polymeric
Materials to Fungi
- F. Federal Specifications (FS):
 - A-A-1936.....Adhesive, Contact, Neoprene Rubber
- G. U.S. Department of Commerce, Product Standards (PS):
 - PS 1-95.....Construction and Industrial Plywood
- H. National Electrical Manufacturers Association (NEMA):
 - LD 3-05.....High Pressure Decorative Laminates
 - LD 3.1-95.....Performance, Application, Fabrication, and
Installation of High Pressure Decorative
Laminates

PART 2 - PRODUCTS

2.1 MATERIALS

- A. Plastic Laminate: NEMA LD 3.
 - 1. Concealed backing sheet Type BKL.
 - 2. Decorative surfaces:
 - a. Flat components: Type GP-HGL.
 - b. Post forming: Type PF-HGP.
- B. Stainless Steel: ASTM A167, Type 304.
- C. Sheet Steel: ASTM A1008, cold rolled, Class 1 finish, stretcher leveled.
- D. Particleboard: CPA A208.1, Grade 2-M-2.
- E. Plywood: PS 1, Exterior type, veneer grade AC not less than five ply construction.
- F. Hardwood Countertop: Solid maple, clear grade except where otherwise specified.
- G. Hardboard: ANSI/AHA A135.4, Type I, tempered, fire retardant treated, smooth surface one side.
- H. Adhesive

1. For plastic laminate FS A-A-1936.
2. For wood products: ASTM D4690, unextended urea resin or unextended melamine resin, phenol resin, or resorcinol resin.
3. For Field Joints:
 - a. Epoxy type, resistant to chemicals as specified for plastic laminate laboratory surfaces.
 - b. Fungi resistant: ASTM G-21, rating of 0.

I. Fasteners:

1. Metals used for welding same metal as materials joined.
2. Use studs, bolts, spaces, threaded rods with nuts or screws suitable for materials being joined with metal splice plates, channels or other supporting shape.

2.2 COUNTERTOPS

- A. Fabricate in largest sections practicable.
- B. Fabricate with joints flush on top surface.
- C. Fabricate countertops to overhang front of cabinets and end of assemblies 25 mm (one inch) except where against walls or cabinets.
- D. Provide 1 mm (0.039 inch) thick metal plate connectors or fastening devices (except epoxy resin tops).
- E. Join edges in a chemical resistant waterproof cement or epoxy cement, except weld metal tops.
- F. Fabricate with end splashes where against walls or cabinets.
- G. Splash Backs and End Splashes:
 1. Not less than 19 mm (3/4 inch) thick.
 2. Height 100 mm (4 inches) unless noted otherwise.
 3. Laboratories and pharmacy heights or where fixtures or outlets occur: Not less than 150 mm (6 inches) unless noted otherwise.
 4. Fabricate epoxy splash back in maximum lengths practical of the same material.
- H. Drill or cutout for sinks, and penetrations.
 1. Accurately cut for size of penetration.
 2. Cutout for VL 81 photographic enlarger cabinet.
 - a. Finish cutout to fit flush with vertical side of cabinet, allowing adjustable shelf to fit into cutout space of cabinet at counter top level. Finish cutout surface as an exposed edge.
 - b. Provide braces under enlarger space to support not less than 45 kg (100 pounds) centered on opening side along backsplash.
- I. Plastic Laminate Countertops:
 1. Fabricate plastic laminate on five-ply plywood or particleboard core 19 mm (3/4 inch) thick with plastic laminate backing sheet.

2. Front edge over cabinets not less than 38 mm (1-1/2 inches) thick except where plastic "T" insert is used, not less than 19 mm (3/4 inch) thick.
3. Exposed Surface and edges of decorative laminated plastic or laboratory chemical resistant surface.
 - a. Use chemical resistant surface on tops 6A, 6B, and 6C.
 - b. Use decorative surface tops when noted plastic laminate, for tops 10A, 10B and 10C.

PART 3 - EXECUTION

3.1 INSTALLATION

- A. Before installing countertops verify that wall surfaces have been finished as specified and that mechanical and electrical service locations are as required.
- B. Secure countertops to supporting rails of cabinets with metal fastening devices, or screws through pierced slots in rails.
 1. Where type, size or spacing of fastenings is not shown or specified, submit shop drawings showing proposed fastenings and method of installation.
 2. Use round head bolts or screws.
 3. Use epoxy or silicone to fasten the epoxy resin countertops to the cabinets.
 4. Use wood or sheet metal screws for wood or plastic laminate tops; minimum penetration into top 16 mm (5/8 inch), screw size No 8, or 10.
- C. Rubber Moldings:
 1. Where shown install molding with butt joints in horizontal runs and mitered joints at corners where ceramic tile occurs omit molding.
 2. Fasten molding to wall and to splashbacks and splashends with adhesive.
- D. Sinks
 1. Install stainless steel sink in plastic laminate tops with epoxy compound to form watertight seal under shelf rim.
 - a. In laboratory and pharmacy fit stainless steel sink with overflow standpipe.
 - b. Install faucets and fittings on sink ledges with watertight seals where shown.
 2. Install molded resin sinks with epoxy compound to form watertight seal with underside of molded resin top.
 - a. Install sink with not less than two channel supports with threaded rods and nuts at each end, expansion bolted to molded resin top.

- b. Design support for a twice the full sink weight.
 - c. Install with overflow standpipes.
- 3. Install methyl methacrylic polymer sinks in manufacturers recommended adhesive sealer or epoxy compound to underside of methyl methacrylic polymer countertop.
 - a. Bolt or screw to countertop to prevent separation of bowl and fracture of adhesive sealant joint.
 - b. Install drain and traps to sink.
- E. Faucets, Fixtures, and Outlets:
 - 1. Seal opening between fixture and top.
 - 2. Secure to top with manufacturers standard fittings.
- F. Range Tops, Electrical Outlets, Film Viewer:
 - 1. Set in cutouts with manufacturers gasket sealing joint with top to prevent water leakage.
 - 2. Install control unit and electric outlets where shown. Seal escutcheon plate at lap if on counter or top to prevent water leakage.

3.2 PROTECTION AND CLEANING

- A. Tightly cover and protect against dirt, water, and chemical or mechanical injury.
- B. Clean at completion of work.

- - - E N D - - -

Leavenworth National Cemetery
Leavenworth, Kansas
Administration Building Renovation and Cortege Parking

VA Project 897CM3019
Bid Documents
March 25, 2013

This page left blank

SECTION 22 05 11
COMMON WORK RESULTS FOR PLUMBING

PART 1 - GENERAL

1.1 DESCRIPTION

- A. The requirements of this Section shall apply to all sections of Division 22.
- B. Definitions:
 - 1. Exposed: Piping and equipment exposed to view in finished rooms.
 - 2. Option or optional: Contractor's choice of an alternate material or method.

1.2 RELATED WORK

- A. Section 01 00 00, GENERAL REQUIREMENTS.
- B. Section 01 33 23, SHOP DRAWINGS, PRODUCT DATA, AND SAMPLES.
- D. Section 07 84 00, FIRESTOPPING.
- E. Section 07 60 00, FLASHING AND SHEET METAL: Flashing for Wall and Roof Penetrations.
- F. Section 07 92 00, JOINT SEALANTS.
- G. Section 09 91 00, PAINTING.
- H. Section 23 07 11, HVAC, PLUMBING, AND BOILER PLANT INSULATION.
- I. Section 26 05 11, REQUIREMENTS FOR ELECTRICAL INSTALLATIONS

1.3 QUALITY ASSURANCE

- A. Products Criteria:
 - 1. Standard Products: Material and equipment shall be the standard products of a manufacturer regularly engaged in the manufacture of the products for at least 3 years. However, digital electronics devices, software and systems such as controls, instruments, computer work station, shall be the current generation of technology and basic design that has a proven satisfactory service record of at least three years.
 - 2. Equipment Service: There shall be permanent service organizations, authorized and trained by manufacturers of the equipment supplied, located within 160 km (100 miles) of the project. These organizations shall come to the site and provide acceptable service to restore operations within four hours of receipt of notification by phone, e-mail or fax in event of an emergency, such as the shut-down of equipment; or within 24 hours in a non-emergency. Names, mail and e-mail addresses and phone numbers of service organizations

- providing service under these conditions for (as applicable to the project): pumps, critical instrumentation, computer workstation and programming shall be submitted for project record and inserted into the operations and maintenance manual.
3. All items furnished shall be free from defects that would adversely affect the performance, maintainability and appearance of individual components and overall assembly.
 4. The products and execution of work specified in Division 22 shall conform to the referenced codes and standards as required by the specifications. Local codes and amendments enforced by the local code official shall be enforced, if required by local authorities such as the natural gas supplier. If the local codes are more stringent, then the local code shall apply. Any conflicts shall be brought to the attention of the Resident Engineer (RE)/Contracting Officers Technical Representative (COTR).
 5. Multiple Units: When two or more units of materials or equipment of the same type or class are required, these units shall be products of one manufacturer.
 6. Assembled Units: Manufacturers of equipment assemblies, which use components made by others, assume complete responsibility for the final assembled product.
 7. Nameplates: Nameplate bearing manufacturer's name or identifiable trademark shall be securely affixed in a conspicuous place on equipment, or name or trademark cast integrally with equipment, stamped or otherwise permanently marked on each item of equipment.
 8. Asbestos products or equipment or materials containing asbestos shall not be used.
- B. Welding: Before any welding is performed, contractor shall submit a certificate certifying that welders comply with the following requirements:
1. Qualify welding processes and operators for piping according to ASME "Boiler and Pressure Vessel Code", Section IX, "Welding and Brazing Qualifications".
 2. Comply with provisions of ASME B31 series "Code for Pressure Piping".

3. Certify that each welder has passed American Welding Society (AWS) qualification tests for the welding processes involved, and that certification is current.
 4. All welds shall be stamped according to the provisions of the American Welding Society.
- C. Manufacturer's Recommendations: Where installation procedures or any part thereof are required to be in accordance with the recommendations of the manufacturer of the material being installed, printed copies of these recommendations shall be furnished to the Resident Engineer prior to installation. Installation of the item will not be allowed to proceed until the recommendations are received. Failure to furnish these recommendations can be cause for rejection of the material.
- D. Execution (Installation, Construction) Quality:
1. All items shall be applied and installed in accordance with manufacturer's written instructions. Conflicts between the manufacturer's instructions and the contract drawings and specifications shall be referred to the RE/COTR for resolution. Written hard copies or computer files of manufacturer's installation instructions shall be provided to the RE/COTR at least two weeks prior to commencing installation of any item.
- E. Guaranty: Warranty of Construction, FAR clause 52.246-21.
- F. Plumbing Systems: IPC, International Plumbing Code.

1.4 SUBMITTALS

- A. Submittals shall be submitted in accordance with Section 01 33 23, SHOP DRAWINGS, PRODUCT DATA, and SAMPLES.
- B. Information and material submitted under this section shall be marked "SUBMITTED UNDER SECTION 22 05 11, COMMON WORK RESULTS FOR PLUMBING", with applicable paragraph identification.
- C. Contractor shall make all necessary field measurements and investigations to assure that the equipment and assemblies will meet contract requirements.
- D. If equipment is submitted which differs in arrangement from that shown, provide drawings that show the rearrangement of all associated systems. Approval will be given only if all features of the equipment and associated systems, including accessibility, are equivalent to that required by the contract.

- E. Prior to submitting shop drawings for approval, contractor shall certify in writing that manufacturers of all major items of equipment have each reviewed drawings and specifications, and have jointly coordinated and properly integrated their equipment and controls to provide a complete and efficient installation.
- F. Upon request by Government, lists of previous installations for selected items of equipment shall be provided. Contact persons who will serve as references, with telephone numbers and e-mail addresses shall be submitted with the references.
- G. Manufacturer's Literature and Data: Manufacturer's literature shall be submitted under the pertinent section rather than under this section.
 - 2. Equipment and materials identification.
 - 3. Fire stopping materials.
 - 4. Hangers, inserts, supports and bracing. Provide load calculations for variable spring and constant support hangers.
 - 5. Wall, floor, and ceiling plates.
- H. Maintenance Data and Operating Instructions:
 - 1. Maintenance and operating manuals in accordance with Section 01 00 00, GENERAL REQUIREMENTS, Article, INSTRUCTIONS, for systems and equipment.
 - 2. Listing of recommended replacement parts for keeping in stock supply, including sources of supply, for equipment shall be provided.
 - 3. The listing shall include belts for equipment: Belt manufacturer, model number, size and style, and distinguished whether of multiple belt sets.

1.5 DELIVERY, STORAGE AND HANDLING

- A. Protection of Equipment:
 - 1. Equipment and material placed on the job site shall remain in the custody of the Contractor until phased acceptance, whether or not the Government has reimbursed the Contractor for the equipment and material. The Contractor is solely responsible for the protection of such equipment and material against any damage.
 - 2. Damaged equipment shall be replaced with an identical unit as determined and directed by the RE/COTR. Such replacement shall be at no additional cost to the Government.

3. Interiors of new equipment and piping systems shall be protected against entry of foreign matter. Both inside and outside shall be cleaned before painting or placing equipment in operation.
4. Existing equipment and piping being worked on by the Contractor shall be under the custody and responsibility of the Contractor and shall be protected as required for new work.

B. Cleanliness of Piping and Equipment Systems:

1. Care shall be exercised in the storage and handling of equipment and piping material to be incorporated in the work. Debris arising from cutting, threading and welding of piping shall be removed.
2. Piping systems shall be flushed, blown or pigged as necessary to deliver clean systems.
3. The interior of all tanks shall be cleaned prior to delivery and beneficial use by the Government. All piping shall be tested in accordance with the specifications and the International Plumbing Code (IPC), latest edition. All filters, strainers, fixture faucets shall be flushed of debris prior to final acceptance.
4. Contractor shall be fully responsible for all costs, damage, and delay arising from failure to provide clean systems.

1.6 APPLICABLE PUBLICATIONS

- A. The publications listed below shall form a part of this specification to the extent referenced. The publications are referenced in the text by the basic designation only.
- B. American Society of Mechanical Engineers (ASME):
Boiler and Pressure Vessel Code (BPVC):
SEC IX-2007.....Boiler and Pressure Vessel Code; Section IX,
Welding and Brazing Qualifications.
- C. American Society for Testing and Materials (ASTM):
A36/A36M-2008.....Standard Specification for Carbon Structural
Steel
A575-96 (R 2007).....Standard Specification for Steel Bars, Carbon,
Merchant Quality, M-Grades R (2002)
E84-2005.....Standard Test Method for Surface Burning
Characteristics of Building Materials
E119-2008a.....Standard Test Methods for Fire Tests of
Building Construction and Materials

D. Manufacturers Standardization Society (MSS) of the Valve and Fittings Industry, Inc:

SP-58-02.....Pipe Hangers and Supports-Materials, Design and Manufacture

SP 69-2003 (R 2004).....Pipe Hangers and Supports-Selection and Application

E. National Electrical Manufacturers Association (NEMA):

MG1-2003, Rev. 1-2007...Motors and Generators

F. International Code Council, (ICC):

IBC-06, (R 2007).....International Building Code

IPC-06, (R 2007).....International Plumbing Code

PART 2 - PRODUCTS

2.1 FACTORY-ASSEMBLED PRODUCTS

A. STANDARDIZATION OF COMPONENTS SHALL BE MAXIMIZED TO REDUCE SPARE PART requirements.

B. Manufacturers of equipment assemblies that include components made by others shall assume complete responsibility for final assembled unit.

1. All components of an assembled unit need not be products of same manufacturer.

2. Constituent parts that are alike shall be products of a single manufacturer.

3. Components shall be compatible with each other and with the total assembly for intended service.

4. Contractor shall guarantee performance of assemblies of components, and shall repair or replace elements of the assemblies as required to deliver specified performance of the complete assembly.

C. Components of equipment shall bear manufacturer's name and trademark, model number, serial number and performance data on a name plate securely affixed in a conspicuous place, or cast integral with, stamped or otherwise permanently marked upon the components of the equipment.

D. Major items of equipment, which serve the same function, shall be the same make and model

2.2 COMPATIBILITY OF RELATED EQUIPMENT

A. Equipment and materials installed shall be compatible in all respects with other items being furnished and with existing items so that the result will be a complete and fully operational system that conforms to contract requirements.

2.3 SAFETY GUARDS

- A. Pump shafts and couplings shall be fully guarded by a sheet steel guard, covering coupling and shaft but not bearings. Material shall be minimum 16-gage sheet steel; ends shall be braked and drilled and attached to pump base with minimum of four 6 mm (1/4-inch) bolts. Reinforce guard as necessary to prevent side play forcing guard onto couplings.
- B. All Equipment shall have moving parts protected from personal injury.

2.4 LIFTING ATTACHMENTS

Equipment shall be provided with suitable lifting attachments to enable equipment to be lifted in its normal position. Lifting attachments shall withstand any handling conditions that might be encountered, without bending or distortion of shape, such as rapid lowering and braking of load.

2.5 EQUIPMENT AND MATERIALS IDENTIFICATION

- A. Interior (Indoor) Equipment: Engraved nameplates, with letters not less than 48 mm (3/16-inch) high of brass with black-filled letters, or rigid black plastic with white letters specified in Section 09 91 00, PAINTING shall be permanently fastened to the equipment. Unit components such as water heaters, tanks, coils, filters, fans, etc. shall be identified.
- B. Exterior (Outdoor) Equipment: Brass nameplates, with engraved black filled letters, not less than 48 mm (3/16-inch) high riveted or bolted to the equipment.
- C. Control Items: All temperature, pressure, and controllers shall be labeled and the component's function identified. Identify and label each item as they appear on the control diagrams.
- D. Valve Tags and Lists:
 - 1. Plumbing: All valves shall be provided with valve tags and listed on a valve list (Fixture stops not included).
 - 2. Valve tags: Engraved black filled numbers and letters not less than 13 mm (1/2-inch) high for number designation, and not less than 6.4 mm (1/4-inch) for service designation on 19 gage, 38 mm (1-1/2 inches) round brass disc, attached with brass "S" hook or brass chain.
 - 3. Valve lists: Valve lists shall be created using a word processing program and printed on plastic coated cards. The plastic coated

- valve list card(s), sized 216 mm (8-1/2 inches) by 280 mm (11 inches) shall show valve tag number, valve function and area of control for each service or system. The valve list shall be in a punched 3-ring binder notebook. A copy of the valve list shall be mounted in picture frames for mounting to a wall.
4. A detailed plan for each floor of the building indicating the location and valve number for each valve shall be provided. Each valve location shall be identified with a color coded sticker or thumb tack in ceiling.

2.6 FIRE STOPPING

- A. Section 07 84 00, FIRESTOPPING specifies an effective barrier against the spread of fire, smoke and gases where penetrations occur for piping. Refer to Section 23 07 11, HVAC, PLUMBING, AND BOILER PLANT INSULATION, for pipe insulation.

2.7 GALVANIZED REPAIR COMPOUND

- A. Mil. Spec. DOD-P-21035B, paint.

2.8 PIPE AND EQUIPMENT SUPPORTS AND RESTRAINTS

- A. In lieu of the paragraph which follows, suspended equipment support and restraints may be designed and installed in accordance with the International Building Code (IBC), latest edition, and SECTION 13 05 41, SEISMIC RESTRAINT REQUIREMENTS FOR NON-STRUCTURAL COMPONENTS. Submittals based on the International Building Code (IBC), latest edition, SECTION 13 05 41 requirements, or the following paragraphs of this Section shall be stamped and signed by a professional engineer registered in a state where the project is located. The Support system of suspended equipment over 227 kg (500 pounds) shall be submitted for approval of the Resident Engineer in all cases. See these specifications for lateral force design requirements.
- B. Type Numbers Specified: MSS SP-58. For selection and application refer to MSS SP-69. Refer to Section 05 50 00, METAL FABRICATIONS, for miscellaneous metal support materials and prime coat painting.
- C. For Attachment to Concrete Construction:
1. Concrete insert: Type 18, MSS SP-58.
 2. Self-drilling expansion shields and machine bolt expansion anchors: Permitted in concrete not less than 102 mm (4 inches) thick when approved by the Resident Engineer for each job condition.

3. Power-driven fasteners: Permitted in existing concrete or masonry not less than 102 mm (4 inches) thick when approved by the Resident Engineer for each job condition.
- D. For Attachment to Steel Construction: MSS SP-58.
 1. Welded attachment: Type 22.
 2. Beam clamps: Types 20, 21, 28 or 29. Type 23 C-clamp may be used for individual copper tubing up to 23 mm (7/8-inch) outside diameter.
- E. Attachment to Metal Pan or Deck: As required for materials specified in // Section 05 31 00, STEEL DECKING. // Section 05 36 00, COMPOSITE METAL DECKING.//
- F. For Attachment to Wood Construction: Wood screws or lag bolts.
- G. Hanger Rods: Hot-rolled steel, ASTM A36 or A575 for allowable load listed in MSS SP-58. For piping, provide adjustment means for controlling level or slope. Types 13 or 15 turn-buckles shall provide 38 mm (1-1/2 inches) minimum of adjustment and incorporate locknuts. All-thread rods are acceptable.
- H. Pipe Hangers and Supports: (MSS SP-58), use hangers sized to encircle insulation on insulated piping. Refer to Section 23 07 11, HVAC, PLUMBING, and BOILER PLANT INSULATION for insulation thickness. To protect insulation, provide Type 39 saddles for roller type supports or insulated calcium silicate shields. Provide Type 40 insulation shield or insulated calcium silicate shield at all other types of supports and hangers including those for insulated piping.
 1. General Types (MSS SP-58):
 - a. Standard clevis hanger: Type 1; provide locknut.
 - b. Riser clamps: Type 8.
 - c. Wall brackets: Types 31, 32 or 33.
 - d. Roller supports: Type 41, 43, 44 and 46.
 - e. Saddle support: Type 36, 37 or 38.
 - f. Turnbuckle: Types 13 or 15.
 - g. U-bolt clamp: Type 24.
 - h. Copper Tube:
 - 1) Hangers, clamps and other support material in contact with tubing shall be painted with copper colored epoxy paint, plastic coated or taped with isolation tape to prevent electrolysis.

- 2) For vertical runs use epoxy painted or plastic coated riser clamps.
- 3) For supporting tube to strut: Provide epoxy painted pipe straps for copper tube or plastic inserted vibration isolation clamps.
- 4) Insulated Lines: Provide pre-insulated calcium silicate shields sized for copper tube.
- i. Supports for plastic or glass piping: As recommended by the pipe manufacturer with black rubber tape extending one inch beyond steel support or clamp. //Spring Supports (Expansion and contraction of vertical piping):
 - 1) Movement up to 20 mm (3/4-inch): Type 51 or 52 variable spring unit with integral turn buckle and load indicator.
 - 2) Movement more than 20 mm (3/4-inch): Type 54 or 55 constant support unit with integral adjusting nut, turn buckle and travel position indicator. //
- j. Spring hangers are required on all plumbing system pumps one horsepower and greater.
2. Plumbing Piping (Other Than General Types):
 - a. Horizontal piping: Type 1, 5, 7, 9, and 10.
 - b. Chrome plated piping: Chrome plated supports.
 - c. Hangers and supports in pipe chase: Prefabricated system ABS self-extinguishing material, not subject to electrolytic action, to hold piping, prevent vibration and compensate for all static and operational conditions.
 - d. Blocking, stays and bracing: Angle iron or preformed metal channel shapes, 1.3 mm (18 gage) minimum.
- I. Pre-insulated Calcium Silicate Shields:
 1. Provide 360 degree water resistant high density 965 kPa (140 psi) compressive strength calcium silicate shields encased in galvanized metal.
 2. Pre-insulated calcium silicate shields to be installed at the point of support during erection.
 3. Shield thickness shall match the pipe insulation.
 4. The type of shield is selected by the temperature of the pipe, the load it must carry, and the type of support it will be used with.

- a. Shields for supporting cold water shall have insulation that extends a minimum of one inch past the sheet metal.
 - b. The insulated calcium silicate shield shall support the maximum allowable water filled span as indicated in MSS-SP 69. To support the load, the shields shall have one or more of the following features: structural inserts 4138 kPa (600 psi) compressive strength, an extra bottom metal shield, or formed structural steel (ASTM A36) wear plates welded to the bottom sheet metal jacket.
5. Shields may be used on steel clevis hanger type supports, roller supports or flat surfaces.

2.9 PIPE PENETRATIONS

- A. Pipe penetration sleeves shall be installed for all pipe other than rectangular blocked out floor openings for risers in mechanical bays.
- B. Pipe penetration sleeve materials shall comply with all fire stopping requirements for each penetration.
- C. To prevent accidental liquid spills from passing to a lower level, provide the following:
 1. For sleeves: Extend sleeve 25 mm (1 inch) above finished floor and provide sealant for watertight joint.
 2. For blocked out floor openings: Provide 40 mm (1-1/2 inch) angle set in silicone adhesive around opening.
 3. For drilled penetrations: Provide 40 mm (1-1/2 inch) angle ring or square set in silicone adhesive around penetration.
- D. Penetrations are not allowed through beams or ribs, but may be installed in concrete beam flanges. Any deviation from these requirements must receive prior approval of Resident Engineer.
- E. Sheet metal, plastic, or moisture resistant fiber sleeves shall be provided for pipe passing through floors, interior walls, and partitions, unless brass or steel pipe sleeves are specifically called for below.
- F. Cast iron or zinc coated pipe sleeves shall be provided for pipe passing through exterior walls below grade. The space between the sleeve and pipe shall be made watertight with a modular or link rubber seal. The link seal shall be applied at both ends of the sleeve.
- G. Galvanized steel or an alternate black iron pipe with asphalt coating sleeves shall be for pipe passing through concrete beam flanges, except

where brass pipe sleeves are called for. A galvanized steel Sleeve shall be provided for pipe passing through floor of mechanical rooms, laundry work rooms, and animal rooms above basement. Except in mechanical rooms, sleeves shall be connected with a floor plate.

- H. Brass Pipe Sleeves shall be provided for pipe passing through quarry tile, terrazzo or ceramic tile floors. The sleeve shall be connected with a floor plate.
- I. Sleeve clearance through floors, walls, partitions, and beam flanges shall be 25 mm (1 inch) greater in diameter than external diameter of pipe. Sleeve for pipe with insulation shall be large enough to accommodate the insulation plus 25 mm (1 inch) in diameter. Interior openings shall be caulked tight with fire stopping material and sealant to prevent the spread of fire, smoke, and gases.
- J. Sealant and Adhesives: Shall be as specified in Section 07 92 00, JOINT SEALANTS.

2.10 TOOLS AND LUBRICANTS

- A. Furnish, and turn over to the Resident Engineer, special tools not readily available commercially, that are required for disassembly or adjustment of equipment and machinery furnished.
- B. Grease Guns with Attachments for Applicable Fittings: One for each type of grease required for each motor or other equipment.
- C. Tool Containers: metal, permanently identified for intended service and mounted, or located, where directed by the Resident Engineer.
- D. Lubricants: A minimum of 0.95 L (1 quart) of oil, and 0.45 kg (1 pound) of grease, of equipment manufacturer's recommended grade and type, in unopened containers and properly identified as to use for each different application.

2.11 WALL, FLOOR AND CEILING PLATES

- A. Material and Type: Chrome plated brass or chrome plated steel, one piece or split type with concealed hinge, with set screw for fastening to pipe, or sleeve. Use plates that fit tight around pipes, cover openings around pipes and cover the entire pipe sleeve projection.
- B. Thickness: Not less than 2.4 mm (3/32-inch) for floor plates. For wall and ceiling plates, not less than 0.64 mm (0.025-inch) for up to 80 mm (3 inch) pipe, 0.89 mm (0.035-inch) for larger pipe.
- C. Locations: Use where pipe penetrates floors, walls and ceilings in exposed locations, in finished areas only. Wall plates shall be used

where insulation ends on exposed water supply pipe drop from overhead.
A watertight joint shall be provided in spaces where brass or steel
pipe sleeves are specified.

2.12 ASBESTOS

Materials containing asbestos are not permitted.

PART 3 - EXECUTION

3.1 ARRANGEMENT AND INSTALLATION OF EQUIPMENT AND PIPING

A. Location of piping, sleeves, inserts, hangers, and equipment, access provisions shall be coordinated with the work of all trades. Piping, sleeves, inserts, hangers, and equipment shall be located clear of windows, doors, openings, light outlets, and other services and utilities. Equipment layout drawings shall be prepared to coordinate proper location and personnel access of all facilities. The drawings shall be submitted for review.

Manufacturer's published recommendations shall be followed for installation methods not otherwise specified.

B. Operating Personnel Access and Observation Provisions: All equipment and systems shall be arranged to provide clear view and easy access, without use of portable ladders, for maintenance and operation of all devices including, but not limited to: all equipment items, valves, filters, strainers, transmitters, sensors, control devices. All gages and indicators shall be clearly visible by personnel standing on the floor or on permanent platforms. Maintenance and operating space and access provisions that are shown on the drawings shall not be changed nor reduced.

C. Structural systems necessary for pipe and equipment support shall be coordinated to permit proper installation.

D. Location of pipe sleeves, trenches and chases shall be accurately coordinated with equipment and piping locations.

E. Cutting Holes:

1. Holes through concrete and masonry shall be cut by rotary core drill. Pneumatic hammer, impact electric, and hand or manual hammer type drill will not be allowed, except as permitted by RE/COTR where working area space is limited.
2. Holes shall be located to avoid interference with structural members such as beams or grade beams. Holes shall be laid out in advance and drilling done only after approval by RE/COTR. If the Contractor

- considers it necessary to drill through structural members, this matter shall be referred to RE/COTR for approval.
3. Waterproof membrane shall not be penetrated. Pipe floor penetration block outs shall be provided outside the extents of the waterproof membrane.
- F. Interconnection of Instrumentation or Control Devices: Generally, electrical and pneumatic interconnections are not shown but must be provided.
- G. Minor Piping: Generally, small diameter pipe runs from drips and drains, water cooling, and other service are not shown but must be provided.
- H. Protection and Cleaning:
1. Equipment and materials shall be carefully handled, properly stored, and adequately protected to prevent damage before and during installation, in accordance with the manufacturer's recommendations and as approved by the Resident Engineer. Damaged or defective items in the opinion of the Resident Engineer, shall be replaced.
 2. Protect all finished parts of equipment, such as shafts and bearings where accessible, from rust prior to operation by means of protective grease coating and wrapping. Close pipe openings with caps or plugs during installation. Pipe openings, equipment, and plumbing fixtures shall be tightly covered against dirt or mechanical injury. At completion of all work thoroughly clean fixtures, exposed materials and equipment.
- I. Gages: Gages, thermometers, valves and other devices shall be installed with due regard for ease in reading or operating and maintaining said devices. Thermometers and gages shall be located and positioned to be easily read by operator or staff standing on floor or walkway provided. Servicing shall not require dismantling adjacent equipment or pipe work.
- J. Work in Existing Building:
1. Perform as specified in Article, OPERATIONS AND STORAGE AREAS, Article, ALTERATIONS, and Article, RESTORATION of the Section 01 00 00, GENERAL REQUIREMENTS for relocation of existing equipment, alterations and restoration of existing building(s).
 2. As specified in Section 01 00 00, GENERAL REQUIREMENTS, Article, OPERATIONS AND STORAGE AREAS, make alterations to existing service

piping at times that will cause the least interfere with normal operation of the facility.

- K. Work in bathrooms, restrooms, housekeeping closets: All pipe penetrations behind escutcheons shall be sealed with plumbers putty.
- L. Electrical Drip Protection: Every effort shall be made to eliminate the installation of pipe above electrical and telephone equipment. If this is not possible, encase pipe in a second pipe with a minimum of joints.
- M. Inaccessible Equipment:
 - 1. Where the Government determines that the Contractor has installed equipment not conveniently accessible for operation and maintenance, equipment shall be removed and reinstalled or remedial action performed as directed at no additional cost to the Government.
 - 2. The term "conveniently accessible" is defined as capable of being reached without the use of ladders, or without climbing or crawling under or over obstacles such as electrical conduit, motors, fans, pumps, belt guards, transformers, high voltage lines, piping, and ductwork.

3.2 TEMPORARY PIPING AND EQUIPMENT

- A. Continuity of operation of existing facilities may require temporary installation or relocation of equipment and piping. Temporary equipment or pipe installation or relocation shall be provided to maintain continuity of operation of existing facilities.
- B. The Contractor shall provide all required facilities in accordance with the requirements of phased construction and maintenance of service. All piping and equipment shall be properly supported, sloped to drain, operate without excessive stress, and shall be insulated where injury can occur to personnel by contact with operating facilities. The requirements of Para. 3.1 shall apply.
- C. Temporary facilities and piping shall be completely removed and any openings in structures sealed. Necessary blind flanges and caps shall be provided to seal open piping remaining in service.

3.3 RIGGING

- A. Openings in building structures shall be planned to accommodate design scheme.
- B. Alternative methods of equipment delivery may be offered and will be considered by Government under specified restrictions of phasing and service requirements as well as structural integrity of the building.

- C. All openings in the building shall be closed when not required for rigging operations to maintain proper environment in the facility for Government operation and maintenance of service.
- D. Contractor shall provide all facilities required to deliver specified equipment and place on foundations. Attachments to structures for rigging purposes and support of equipment on structures shall be Contractor's full responsibility.
- E. Contractor shall check all clearances, weight limitations and shall provide a rigging plan designed by a Registered Professional Engineer. All modifications to structures, including reinforcement thereof, shall be at Contractor's cost, time and responsibility.
- F. Rigging plan and methods shall be referred to RE/COTR for evaluation prior to actual work.

3.4 PIPE AND EQUIPMENT SUPPORTS

- A. Where hanger spacing does not correspond with joist or rib spacing, use structural steel channels secured directly to joist and rib structure that will correspond to the required hanger spacing, and then suspend the equipment and piping from the channels. Holes shall be drilled or burned in structural steel ONLY with the prior written approval of the Resident Engineer.
- B. The use of chain pipe supports, wire or strap hangers; wood for blocking, stays and bracing, or hangers suspended from piping above shall not be permitted. Rusty products shall be replaced.
- C. Hanger rods shall be used that are straight and vertical. Turnbuckles for vertical adjustments may be omitted where limited space prevents use. A minimum of 15 mm (1/2-inch) clearance between pipe or piping covering and adjacent work shall be provided.
- D. For horizontal and vertical plumbing pipe supports, refer to the International Plumbing Code (IPC), latest edition, and these specifications.
- E. Overhead Supports:
 - 1. The basic structural system of the building is designed to sustain the loads imposed by equipment and piping to be supported overhead.
 - 2. Provide steel structural members, in addition to those shown, of adequate capability to support the imposed loads, located in accordance with the final approved layout of equipment and piping.
 - 3. Tubing and capillary systems shall be supported in channel troughs.

F. Floor Supports:

1. Provide concrete bases, concrete anchor blocks and pedestals, and structural steel systems for support of equipment and piping.
Concrete bases and structural systems shall be anchored and doweled to resist forces under operating and seismic conditions (if applicable) without excessive displacement or structural failure.
2. Bases and supports shall not be located and installed until equipment mounted thereon has been approved. Bases shall be sized to match equipment mounted thereon plus 50 mm (2 inch) excess on all edges. Structural drawings shall be reviewed for additional requirements. Bases shall be neatly finished and smoothed, shall have chamfered edges at the top, and shall be suitable for painting.
3. All equipment shall be shimmed, leveled, firmly anchored, and grouted with epoxy grout. Anchor bolts shall be placed in sleeves, anchored to the bases. Fill the annular space between sleeves and bolts with a grout material to permit alignment and realignment.

3.5 PLUMBING SYSTEMS DEMOLITION

- A. Rigging access, other than indicated on the drawings, shall be provided after approval for structural integrity by the RE/COTR. Such access shall be provided without additional cost or time to the Government. Where work is in an operating plant, approved protection from dust and debris shall be provided at all times for the safety of plant personnel and maintenance of plant operation and environment of the plant.
- B. In an operating plant, cleanliness and safety shall be maintained. The plant shall be kept in an operating condition. Government personnel will be carrying on their normal duties of operating, cleaning and maintaining equipment and plant operation. Work shall be confined to the immediate area concerned; maintain cleanliness and wet down demolished materials to eliminate dust. Dust and debris shall not be permitted to accumulate in the area to the detriment of plant operation. All flame cutting shall be performed to maintain the fire safety integrity of this plant. Adequate fire extinguishing facilities shall be available at all times. All work shall be performed in accordance with recognized fire protection standards. Inspections will be made by personnel of the VA Medical Center, and the Contractor shall follow all directives of the RE or COTR with regard to rigging, safety, fire safety, and maintenance of operations.

- C. Unless specified otherwise, all piping, wiring, conduit, and other devices associated with the equipment not re-used in the new work shall be completely removed from Government property. This includes all concrete equipment pads, pipe, valves, fittings, insulation, and all hangers including the top connection and any fastenings to building structural systems. All openings shall be sealed after removal of equipment, pipes, ducts, and other penetrations in roof, walls, floors, in an approved manner and in accordance with plans and specifications where specifically covered. Structural integrity of the building system shall be maintained. Reference shall also be made to the drawings and specifications of the other disciplines in the project for additional facilities to be demolished or handled.
- D. All valves including gate, globe, ball, butterfly and check, all pressure gages and thermometers with wells shall remain Government property and shall be removed and delivered to RE/COTR and stored as directed. The Contractor shall remove all other material and equipment, devices and demolition debris under these plans and specifications. Such material shall be removed from Government property expeditiously and shall not be allowed to accumulate.

3.6 CLEANING AND PAINTING

- A. Prior to final inspection and acceptance of the plant and facilities for beneficial use by the Government, the plant facilities, equipment and systems shall be thoroughly cleaned and painted. Refer to Section 09 91 00, PAINTING.
- B. In addition, the following special conditions apply:
1. Cleaning shall be thorough. Solvents, cleaning materials and methods recommended by the manufacturers shall be used for the specific tasks. All rust shall be removed prior to painting and from surfaces to remain unpainted. Scratches, scuffs, and abrasions shall be repaired prior to applying prime and finish coats.
 2. The following Material And Equipment shall NOT be painted::
 - a. Motors, controllers, control switches, and safety switches.
 - b. Control and interlock devices.
 - c. Regulators.
 - d. Pressure reducing valves.
 - e. Control valves and thermostatic elements.
 - f. Lubrication devices and grease fittings.

- g. Copper, brass, aluminum, stainless steel and bronze surfaces.
 - h. Valve stems and rotating shafts.
 - i. Pressure gages and thermometers.
 - j. Glass.
 - k. Name plates.
- 3. Control and instrument panels shall be cleaned and damaged surfaces repaired. Touch-up painting shall be made with matching paint obtained from manufacturer or computer matched.
 - 4. Temporary Facilities: Apply paint to surfaces that do not have existing finish coats.
 - 5. The final result shall be a smooth, even-colored, even-textured factory finish on all items. The entire piece of equipment shall be repainted, if necessary, to achieve this.

3.7 IDENTIFICATION SIGNS

- A. Laminated plastic signs, with engraved lettering not less than 5 mm (3/16-inch) high, shall be provided that designates equipment function, for all equipment, switches, motor controllers, relays, meters, control devices, including automatic control valves. Nomenclature and identification symbols shall correspond to that used in maintenance manual, and in diagrams specified elsewhere. Attach by chain, adhesive, or screws.
- B. Factory Built Equipment: Metal plate, securely attached, with name and address of manufacturer, serial number, model number, size, performance shall be placed on factory built equipment.
- C. Pipe Identification: Refer to Section 09 91 00, PAINTING.

3.8 STARTUP AND TEMPORARY OPERATION

- A. Start up of equipment shall be performed as described in the equipment specifications. Vibration within specified tolerance shall be verified prior to extended operation. Temporary use of equipment is specified in Section 01 00 00, GENERAL REQUIREMENTS, Article, TEMPORARY USE OF MECHANICAL AND ELECTRICAL EQUIPMENT.

3.9 OPERATING AND PERFORMANCE TESTS

- A. Prior to the final inspection, all required tests shall be performed as specified in Section 01 00 00, GENERAL REQUIREMENTS, Article, TESTS and submit the test reports and records to the Resident Engineer.
- B. Should evidence of malfunction in any tested system, or piece of equipment or component part thereof, occur during or as a result of

tests, make proper corrections, repairs or replacements, and repeat tests at no additional cost to the Government.

- C. When completion of certain work or system occurs at a time when final control settings and adjustments cannot be properly made to make performance tests, then make performance tests such systems respectively during first actual seasonal use of respective systems following completion of work.

3.10 OPERATION AND MAINTENANCE MANUALS

- A. Provide four bound copies. The Operations and maintenance manuals shall be delivered to RE/COTR not less than 30 days prior to completion of a phase or final inspection.
- B. All new and temporary equipment and all elements of each assembly shall be included.
- C. Data sheet on each device listing model, size, capacity, pressure, speed, horsepower, impeller size, and other information shall be included.
- D. Manufacturer's installation, maintenance, repair, and operation instructions for each device shall be included. Assembly drawings and parts lists shall also be included. A summary of operating precautions and reasons for precautions shall be included in the Operations and Maintenance Manual.
- E. Schematic diagrams and wiring diagrams of all control systems corrected to include all field modifications shall be included.
- F. Set points of all interlock devices shall be listed.
- G. Trouble-shooting guide for the control system troubleshooting guide shall be inserted into the Operations and Maintenance Manual.

3.11 INSTRUCTIONS TO VA PERSONNEL

Instructions shall be provided in accordance with Article, INSTRUCTIONS, of Section 01 00 00, GENERAL REQUIREMENTS.

- - - E N D - - -

SECTION 22 05 23
GENERAL-DUTY VALVES FOR PLUMBING PIPING

PART 1 - GENERAL

1.1 DESCRIPTION

- A. This section describes the requirements for general-duty valves for domestic water and sewer systems.

1.2 RELATED WORK

- A. Section 22 05 11, COMMON WORK RESULTS FOR PLUMBING.

1.3 SUBMITTALS

- A. Submit in accordance with Section 01 33 23, SHOP DRAWINGS, PRODUCT DATA, and SAMPLES.
- B. Manufacturer's Literature and Data:
1. Valves.

1.4 APPLICABLE PUBLICATIONS

- A. The publications listed below form a part of this specification to the extent referenced. The publications are referenced in the text by the basic designation only.
- B. American Society for Testing and Materials (ASTM):A536-84(R 2004)
Standard Specification for Ductile Iron Castings
- C. American Society of Sanitary Engineering (ASSE)
ASSE 1003-01 (R 2003)...Performance Requirements for Water Pressure Reducing Valves
ASSE 1012-02.....Backflow Preventer with Intermediate Atmospheric Vent
ASSE 1013-05.....Reduced Pressure Principle Backflow Preventers and Reduced Pressure Fire Protection Principle Backflow Preventers
- D. International Code Council (ICC)
IPC-06 (R 2007).....International Plumbing Code
- E. Manufacturers Standardization Society of the Valve and Fittings Industry, Inc. (MSS):
SP-25-98.....Standard Marking System for Valves, Fittings, Flanges and Unions
SP-67-02a (R 2004) Butterfly Valve of the Single flange Type (Lug Wafer)
SP-70-06.....Cast Iron Gate Valves, Flanged and Threaded Ends.

SP-72-99.....Ball Valves With Flanged or Butt Welding For
General Purpose
SP-80-03.....Bronze Gate, Globe, Angle and Check Valves.
SP-110-96.....Ball Valve Threaded, Socket Welding, Solder
Joint, Grooved and Flared Ends

1.5 DELIVERY, STORAGE, AND HANDLING

- A. Valves shall be prepared for shipping as follows:
 - 1. Protect internal parts against rust and corrosion.
 - 2. Protect threads, flange faces, grooves, and weld ends.
 - 3. Set angle, gate, and globe valves closed to prevent rattling.
 - 4. Set ball and plug valves open to minimize exposure of functional surfaces
 - 5. Set butterfly valves closed or slightly open.
 - 6. Block check valves in either closed or open position.
- B. Valves shall be prepared for storage as follows:
 - 1. Maintain valve end protection.
 - 2. Store valves indoors and maintain at higher than ambient dew point temperature.
- C. A sling shall be used for large valves. The sling shall be rigged to avoid damage to exposed parts. Hand wheels or stems shall not be used as lifting or rigging points.

PART 2 - PRODUCTS

2.1 VALVES

- A. Asbestos packing and gaskets are prohibited.
- B. Bronze valves shall be made with dezincification resistant materials. Bronze valves made with copper alloy (brass) containing more than 15 percent zinc shall not be permitted.
- C. Valves in insulated piping shall have 50 mm or DN50 (2 inch) stem extensions and extended handles of non-thermal conductive material that allows operating the valve without breaking the vapor seal or disturbing the insulation. Memory stops shall be fully adjustable after insulation is applied.
- D. Exposed Valves over 65 mm or DN65 (2-1/2 inches) installed at an elevation over 3.6 meters (12 feet) shall have a chain-wheel attachment to valve hand-wheel, stem, or other actuator.

E. Ball valves, pressure regulating valves, gate valves, globe valves, and plug valves used to supply potable water shall meet the requirements of NSF 61.

F. Shut-off:

1. Cold, Hot and Re-circulating Hot Water:

- a. 50 mm or DN50 (2 inches) and smaller: Ball, MSS SP-72, SP-110, Ball valve shall be full port three piece or two piece with a union design with adjustable stem package. Threaded stem designs are not allowed. The ball valve shall have a SWP rating of 1035 kPa (150 psig) and a CWP rating of 4140 kPa (600 psig). The body material shall be Bronze ASTM B584, Alloy C844. The ends shall be solder,

PART 3 - EXECUTION

3.1 EXAMINATION

- A. Valve interior shall be examined for cleanliness, freedom from foreign matter, and corrosion. Special packing materials shall be removed, such as blocks, used to prevent disc movement during shipping and handling.
- B. Valves shall be operated in positions from fully open to fully closed. Guides and seats shall be examined and made accessible by such operations.
- C. Threads on valve and mating pipe shall be examined for form and cleanliness.
- D. Do not attempt to repair defective valves; replace with new valves.

3.2 VALVE INSTALLATION

- A. Install valves with unions or flanges at each piece of equipment arranged to allow service, maintenance, and equipment removal without system shutdown.
- B. Valves shall be located for easy access and shall be provide with separate support. Valves shall be accessible with access doors when installed inside partitions or above hard ceilings.
- C. Valves shall be installed in horizontal piping with stem at or above center of pipe
- D. Valves shall be installed in a position to allow full stem movement.

- - E N D - - -

THIS PAGE INTENTIONALLY LEFT BLANK

SECTION 22 07 11
PLUMBING INSULATION

PART 1 - GENERAL

1.1 DESCRIPTION

A. Field applied insulation for thermal efficiency and condensation control for

1. Plumbing piping and equipment.

B. Definitions

1. ASJ: All service jacket, white finish facing or jacket.

2. Air conditioned space: Space having air temperature and/or humidity controlled by mechanical equipment.

3. Cold: Equipment or piping handling media at design temperature of 16 degrees C (60 degrees F) or below.

4. Concealed: Piping above ceilings and in chases, and pipe spaces.

5. Exposed: Piping and equipment exposed to view in finished areas including mechanical equipment rooms or exposed to outdoor weather. Shafts, chases, unfinished attics, crawl spaces and pipe basements are not considered finished areas.

6. FSK: Foil-scrim-kraft facing.

7. Hot: Plumbing equipment or piping handling media above 41 degrees C (105 degrees F).

8. Density: kg/m^3 - kilograms per cubic meter (Pcf - pounds per cubic foot).

9. Thermal conductance: Heat flow rate through materials.

a. Flat surface: Watts per square meter (BTU per hour per square foot).

b. Pipe or Cylinder: Watts per square meter (BTU per hour per linear foot).

10. Thermal Conductivity (k): Watt per meter, per degree C (BTU per inch thickness, per hour, per square foot, per degree F temperature difference).

11. Vapor Retarder (Vapor Barrier): A material which retards the transmission (migration) of water vapor. Performance of the vapor retarder is rated in terms of permeance (perms). For the purpose of this specification, vapor retarders shall have a maximum published permeance of 0.1 perms and vapor barriers shall have a maximum published permeance of 0.001 perms.

- 12. R: Pump recirculation.
- 13. CW: Cold water.
- 14. SW: Soft water.
- 15. HW: Hot water.
- 16. PVDC: Polyvinylidene chloride vapor retarder jacketing, white.

1.2 RELATED WORK

- A. Section 07 84 00, FIRESTOPPING: Mineral fiber and bond breaker behind sealant.
- B. Section 22 05 11, COMMON WORK RESULTS FOR PLUMBING: General mechanical requirements and items, which are common to more than one section of Division 22.
- C. Section 22 05 23, GENERAL-DUTY VALVES FOR PLUMBING PIPING: Hot and cold water piping.

1.3 QUALITY ASSURANCE

- A. Refer to article QUALITY ASSURANCE, in Section 22 05 11, COMMON WORK RESULTS FOR PLUMBING.

- B. Criteria:

- 1. Comply with NFPA 90A, particularly paragraphs 4.3.3.1 through 4.3.3.6, 4.3.10.2.6, and 5.4.6.4, parts of which are quoted as follows:

4.3.3.1 Pipe insulation and coverings, vapor retarder facings, adhesives, fasteners, tapes, unless otherwise provided for in 4.3.3.1.12 or 4.3.3.1.2, shall have, in the form in which they are used, a maximum flame spread index of 25 without evidence of continued progressive combustion and a maximum smoke developed index of 50 when tested in accordance with NFPA 255, *Standard Method of Test of Surface Burning Characteristics of Building Materials*.

4.3.3.1.1 Where these products are to be applied with adhesives, they shall be tested with such adhesives applied, or the adhesives used shall have a maximum flame spread index of 25 and a maximum smoke developed index of 50 when in the final dry state. (See 4.2.4.2.)

4.3.3.3 Pipe insulation and coverings shall not flame, glow, smolder, or smoke when tested in accordance with a similar test for pipe covering, ASTM C 411, Standard Test Method for Hot-Surface Performance of High-Temperature Thermal Insulation, at the temperature to which they are exposed in service.

4.3.3.3.1 In no case shall the test temperature be below 121°C (250°F).

4.3.10.2.6.3 Nonferrous fire sprinkler piping shall be listed as having a maximum peak optical density of 0.5 or less, an average optical density of 0.15 or less, and a maximum flame spread distance of 1.5 m (5 ft) or less when tested in accordance with

UL 1887, Standard for Safety Fire Test of Plastic Sprinkler Pipe for Visible Flame and Smoke Characteristics.

4.3.10.2.6.7 Smoke detectors shall not be required to meet the provisions of this section.

2. Test methods: ASTM E84, UL 723, or NFPA 255.
3. Specified k factors are at 24 degrees C (75 degrees F) mean temperature unless stated otherwise. Where optional thermal insulation material is used, select thickness to provide thermal conductance no greater than that for the specified material. For pipe, use insulation manufacturer's published heat flow tables. For domestic hot water supply and return, run out insulation and condensation control insulation, no thickness adjustment need be made.
4. All materials shall be compatible and suitable for service temperature, and shall not contribute to corrosion or otherwise attack surface to which applied in either the wet or dry state.

1.4 SUBMITTALS

- A. Submit in accordance with Section 01 33 23, SHOP DRAWINGS, PRODUCT DATA, AND SAMPLES.
- B. Shop Drawings:
 1. All information, clearly presented, shall be included to determine compliance with drawings and specifications and ASTM, federal and military specifications.
 - a. Insulation materials: Specify each type used and state surface burning characteristics.
 - b. Insulation facings and jackets: Each type used.
 - c. Insulation accessory materials: Each type used.
 - d. Manufacturer's installation and fitting fabrication instructions for flexible unicellular insulation.
 - e. Make reference to applicable specification paragraph numbers for coordination.

1.5 STORAGE AND HANDLING OF MATERIAL

Store materials in clean and dry environment, pipe covering jackets shall be clean and unmarred. Place adhesives in original containers. Maintain ambient temperatures and conditions as required by printed instructions of manufacturers of adhesives, mastics and finishing cements.

1.6 APPLICABLE PUBLICATIONS

A. The publications listed below form a part of this specification to the extent referenced. The publications are referenced in the text by basic designation only.

B. Federal Specifications (Fed. Spec.):

L-P-535E (2)-91.....Plastic Sheet (Sheeting): Plastic Strip; Poly (Vinyl Chloride) and Poly (Vinyl Chloride - Vinyl Acetate), Rigid.

C. Military Specifications (Mil. Spec.):

MIL-A-3316C (2)-90.....Adhesives, Fire-Resistant, Thermal Insulation

MIL-A-24179A (1)-87.....Adhesive, Flexible Unicellular-Plastic Thermal Insulation

MIL-C-19565C (1)-88.....Coating Compounds, Thermal Insulation, Fire-and Water-Resistant, Vapor-Barrier

MIL-C-20079H-87.....Cloth, Glass; Tape, Textile Glass; and Thread, Glass and Wire-Reinforced Glass

D. American Society for Testing and Materials (ASTM):

A167-04Standard Specification for Stainless and Heat-Resisting Chromium-Nickel Steel Plate, Sheet, and Strip

B209-07.....Standard Specification for Aluminum and Aluminum-Alloy Sheet and Plate

C411-05.....Standard test method for Hot-Surface Performance of High-Temperature Thermal Insulation

C449-07.....Standard Specification for Mineral Fiber Hydraulic-Setting Thermal Insulating and Finishing Cement

C533-09.....Standard Specification for Calcium Silicate Block and Pipe Thermal Insulation

C534-08Standard Specification for Preformed Flexible Elastomeric Cellular Thermal Insulation in Sheet and Tubular Form

C547-07Standard Specification for Mineral Fiber pipe Insulation

C552-07Standard Specification for Cellular Glass Thermal Insulation

- C553-08Standard Specification for Mineral Fiber
Blanket Thermal Insulation for Commercial and
Industrial Applications
- C585-09.....Standard Practice for Inner and Outer Diameters
of Rigid Thermal Insulation for Nominal Sizes
of Pipe and Tubing (NPS System) R (1998)
- C612-10Standard Specification for Mineral Fiber Block
and Board Thermal Insulation
- C1126-10.....Standard Specification for Faced or Unfaced
Rigid Cellular Phenolic Thermal Insulation
- C1136-10Standard Specification for Flexible, Low
Permeance Vapor Retarders for Thermal
Insulation
- D1668-97a (2006).....Standard Specification for Glass Fabrics (Woven
and Treated) for Roofing and Waterproofing
- E84-10Standard Test Method for Surface Burning
Characteristics of Building
Materials
- E119-09C.....Standard Test Method for Fire Tests of Building
Construction and Materials
- E136-09 b.....Standard Test Methods for Behavior of Materials
in a Vertical Tube Furnace at 750 degrees C
(1380 F)
- E. National Fire Protection Association (NFPA):
- 101-09Life Safety Code
- 251-06.....Standard methods of Tests of Fire Endurance of
Building Construction Materials
- 255-06.....Standard Method of tests of Surface Burning
Characteristics of Building Materials
- F. Underwriters Laboratories, Inc (UL):
- 723.....UL Standard for Safety Test for Surface Burning
Characteristics of Building Materials with
Revision of 08/03
- G. Manufacturer's Standardization Society of the Valve and Fitting
Industry (MSS):

SP58-2002.....Pipe Hangers and Supports Materials, Design,
and Manufacture

PART 2 - PRODUCTS

2.1 MINERAL FIBER OR FIBER GLASS

- A. ASTM C612 (Board, Block), Class 1 or 2, density 48 kg/m^3 (3 pcf), $k = 0.037$ (.26) at 24 degrees C (75 degrees F), external insulation for temperatures up to 204 degrees C (400 degrees F).
- B. ASTM C553 (Blanket, Flexible) Type I, Class B-5, Density 32 kg/m^3 (2 pcf), $k = 0.04$ (0.27) // at 24 degrees C (75 degrees F), for use at temperatures up to 204 degrees C (400 degrees F)
- C. ASTM C547 (Pipe Fitting Insulation and Preformed Pipe Insulation), Class 1, $k = 0.037$ (0.26) at 24 degrees C (75 degrees F), for use at temperatures up to 230 degrees C (450 degrees F) with an all service vapor retarder jacket with polyvinyl chloride premolded fitting covering.

2.2 FLEXIBLE ELASTOMERIC CELLULAR THERMAL

ASTM C177, C518, $k = 0.039$ (0.27) at 24 degrees C (75 degrees F), flame spread not over 25, smoke developed not over 50, for temperatures from minus 4 degrees C (40 degrees F) to 93 degrees C (200 degrees F). No jacket required.

2.3 INSULATION FACINGS AND JACKETS

- A. Vapor Retarder, higher strength with low water permeance ≤ 0.02 or less perm rating, Beach puncture 50 units for insulation facing on pipe insulation jackets. Facings and jackets shall be all service type (ASJ) or PVDC Vapor Retarder jacketing.
- B. ASJ jacket shall be white kraft bonded to 0.025 mm (1 mil) thick aluminum foil, fiberglass reinforced, with pressure sensitive adhesive closure. Comply with ASTM C1136. Beach puncture 50 units, Suitable for painting without sizing. Jackets shall have minimum 40 mm (1-1/2 inch) lap on longitudinal joints and minimum 75mm (3 inch) butt strip on end joints. Butt strip material shall be same as the jacket. Lap and butt strips shall be self-sealing type with factory-applied pressure sensitive adhesive.
- C. Vapor Retarder medium strength with low water vapor permeance of 0.02 or less perm rating), Beach puncture 25 units: Foil-Scrim-Kraft (FSK) or PVDC vapor retarder jacketing type for concealed ductwork and equipment.

- D. Field applied vapor barrier jackets shall be provided, in addition to the specified facings and jackets, on all exterior piping as well as on interior piping exposed to outdoor air (i.e.; in ventilated attics, piping in ventilated (not air conditioned) spaces, etc.) in high humidity areas conveying fluids below ambient temperature//. The vapor barrier jacket shall consist of a multi-layer laminated cladding with a maximum water vapor permeance of 0.001 perms. The minimum puncture resistance shall be 35 cm-kg (30 inch-pounds) for interior locations and 92 cm-kg (80 inch-pounds) for exterior or exposed locations or where the insulation is subject to damage.
- E. Factory composite materials may be used provided
- F. Pipe fitting insulation covering (jackets): Fitting covering shall be premolded to match shape of fitting and shall be polyvinyl chloride (PVC) conforming to Fed Spec L-P-335, composition A, Type II Grade GU, and Type III, minimum thickness 0.7 mm (0.03 inches). Provide color matching vapor retarder pressure sensitive tape.

2.4 PIPE COVERING PROTECTION SADDLES

- A. Cold pipe support: Premolded pipe insulation 180 degrees (half-shells) on bottom half of pipe at supports. Material shall be cellular glass or high density Polyisocyanurate insulation of the same thickness as adjacent insulation. Density of Polyisocyanurate insulation shall be a minimum of 48 kg/m³ (3.0 pcf).

Nominal Pipe Size and Accessories Material (Insert Blocks)	
Nominal Pipe Size mm (inches)	Insert Blocks mm (inches)
Up through 125 (5)	150 (6) long
150 (6)	150 (6) long
200 (8), 250 (10), 300 (12)	225 (9) long
350 (14), 400 (16)	300 (12) long
450 through 600 (18 through 24)	350 (14) long

- B. Warm or hot pipe supports: Premolded pipe insulation (180 degree half-shells) on bottom half of pipe at supports. Material shall be high density Polyisocyanurate (for temperatures up to 149 degrees C [300 degrees F]), cellular glass or calcium silicate. Insulation at supports shall have same thickness as adjacent insulation. Density of Polyisocyanurate insulation shall be a minimum of 48 kg/m³ (3.0 pcf).

2.5 ADHESIVE, MASTIC, CEMENT

- A. Mil. Spec. MIL-A-3316, Class 1: Jacket and lap adhesive and protective finish coating for insulation.
- B. Mil. Spec. MIL-A-3316, Class 2: Adhesive for laps and for adhering insulation to metal surfaces.
- C. Mil. Spec. MIL-A-24179, Type II Class 1: Adhesive for installing flexible unicellular insulation and for laps and general use.
- D. Mil. Spec. MIL-C-19565, Type I: Protective finish for outdoor use.
- E. Mil. Spec. MIL-C-19565, Type I or Type II: Vapor barrier compound for indoor use.
- F. ASTM C449: Mineral fiber hydraulic-setting thermal insulating and finishing cement.
- G. Other: Insulation manufacturers' published recommendations.

2.6 MECHANICAL FASTENERS

- A. Pins, anchors: Welded pins, or metal or nylon anchors with galvanized steel or fiber washer, or clips. Pin diameter shall be as recommended by the insulation manufacturer.
- B. Staples: Outward clinching galvanized steel
- C. Wire: 1.3 mm thick (18 gage) soft annealed galvanized or 1.9 mm (14 gage) copper clad steel or nickel copper alloy.
- D. Bands: 13 mm (1/2 inch) nominal width, brass, galvanized steel, aluminum or stainless steel.

2.7 REINFORCEMENT AND FINISHES

- A. Glass fabric, open weave: ASTM D1668, Type III (resin treated) and Type I (asphalt treated).
- B. Glass fiber fitting tape: Mil. Spec MIL-C-20079, Type II, Class 1.
- C. Tape for Flexible Elastomeric Cellular Insulation: As recommended by the insulation manufacturer.
- D. Hexagonal wire netting: 25 mm (one inch) mesh, 0.85 mm thick (22 gage) galvanized steel.
- E. Corner beads: 50 mm (2 inch) by 50 mm (2 inch), 0.55 mm thick (26 gage) galvanized steel; or, 25 mm (1 inch) by 25 mm (1 inch), 0.47 mm thick (28 gage) aluminum angle adhered to 50 mm (2 inch) by 50 mm (2 inch) Kraft paper.
- F. PVC fitting cover: Fed. Spec L-P-535, Composition A, 11-86 Type II, Grade GU, with Form B Mineral Fiber insert, for media temperature 4 degrees C (40 degrees F) to 121 degrees C (250 degrees F). Below 4

degrees C (40 degrees F) and above 121 degrees C (250 degrees F).

Provide double layer insert. Provide color matching vapor barrier pressure sensitive tape.

2.8 FIRESTOPPING MATERIAL

Other than pipe insulation, refer to Section 07 84 00 FIRESTOPPING.

2.9 FLAME AND SMOKE

Unless shown otherwise all assembled systems shall meet flame spread 25 and smoke developed 50 rating as developed under ASTM, NFPA and UL standards and specifications. See paragraph 1.3 "Quality Assurance".

PART 3 - EXECUTION

3.1 GENERAL REQUIREMENTS

- A. Required pressure tests of piping joints and connections shall be completed and the work approved by the Resident Engineer for application of insulation. Surface shall be clean and dry with all foreign materials, such as dirt, oil, loose scale and rust removed.
- B. Except for specific exceptions, insulate all specified equipment, and piping (pipe, fittings, valves, accessories). Insulate each pipe individually. Do not use scrap pieces of insulation where a full length section will fit.
- D. Insulation materials shall be installed in a first class manner with smooth and even surfaces, with jackets and facings drawn tight and smoothly cemented down at all laps. Insulation shall be continuous through all sleeves and openings, except at fire dampers and duct heaters (NFPA 90A). Vapor retarders shall be continuous and uninterrupted throughout systems with operating temperature 16 degrees C (60 degrees F) and below. Lap and seal vapor barrier over ends and exposed edges of insulation. Anchors, supports and other metal projections through insulation on cold surfaces shall be insulated and vapor sealed for a minimum length of 150 mm (6 inches).
- E. Install vapor stops at all insulation terminations on either side of valves, pumps and equipment and particularly in straight lengths of pipe insulation.
- F. Construct insulation on parts of equipment such as cold water pumps and heat exchangers that must be opened periodically for maintenance or repair, so insulation can be removed and replaced without damage. Install insulation with bolted 1 mm thick (20 gage) galvanized steel or

- aluminum covers as complete units, or in sections, with all necessary supports, and split to coincide with flange/split of the equipment.
- G. Insulation on hot piping and equipment shall be terminated square at items not to be insulated, access openings and nameplates. Cover all exposed raw insulation with white sealer or jacket material.
- H. Protect all insulations outside of buildings with aluminum jacket using lock joint or other approved system for a continuous weather tight system. Access doors and other items requiring maintenance or access shall be removable and sealable.
- I. Plumbing work not to be insulated:
1. Piping and valves of fire protection system.
 2. Chromium plated brass piping.
 3. Water piping in contact with earth.
 4. Small horizontal cold water branch runs in partitions to individual fixtures may be without insulation for maximum distance of 900 mm (3 feet).
- J. Apply insulation materials subject to the manufacturer's recommended temperature limits. Apply adhesives, mastic and coatings at the manufacturer's recommended minimum coverage.
- K. Elbows, flanges and other fittings shall be insulated with the same material as is used on the pipe straights.
Use of polyurethane spray-foam to fill a PVC elbow jacket is prohibited on cold applications.
- L. Firestop Pipe insulation:
1. Provide firestopping insulation at fire and smoke barriers through penetrations. Fire stopping insulation shall be UL listed as defines in Section 07 84 00, FIRESTOPPING.
 2. Pipe penetrations requiring fire stop insulation including, but not limited to the following:
 - a. Pipe risers through floors
 - b. Pipe chase walls and floors
 - c. Smoke partitions
 - d. Fire partitions

3.2 INSULATION INSTALLATION

- A. Molded Mineral Fiber Pipe and Tubing Covering:
1. Fit insulation to pipe, aligning longitudinal joints. Seal longitudinal joint laps and circumferential butt strips by rubbing

hard with a nylon sealing tool to assure a positive seal. Staples may be used to assist in securing insulation. Seal all vapor retarder penetrations on cold piping with a generous application of vapor barrier mastic. Provide inserts and install with metal insulation shields at outside pipe supports. Install freeze protection insulation over heating cable.

2. Contractor's options for fitting, flange and valve insulation:

- a. Insulating and finishing cement for sizes less than 100 mm (4 inches) operating at surface temperature of 16 degrees C (61 degrees F) or more.
- b. Factory premolded, one piece PVC covers with mineral fiber, (Form B), inserts. Provide two insert layers for pipe temperatures below 4 degrees C (40 degrees F), or above 121 degrees C (250 degrees F). Secure first layer of insulation with twine. Seal seam edges with vapor barrier mastic and secure with fitting tape.
- c. Factory molded, ASTM C547 or field mitered sections, joined with adhesive or wired in place. For hot piping finish with a smoothing coat of finishing cement. For cold fittings, 16 degrees C (60 degrees F) or less, vapor seal with a layer of glass fitting tape imbedded between two 2 mm (1/16 inch) coats of vapor barrier mastic.
- d. Fitting tape shall extend over the adjacent pipe insulation and overlap on itself at least 50 mm (2 inches).

3. Nominal thickness in millimeters and inches specified in the schedule at the end of this section.

B. Flexible Elastomeric Cellular Thermal Insulation:

1. Apply insulation and fabricate fittings in accordance with the manufacturer's installation instructions and finish with two coats of weather resistant finish as recommended by the insulation manufacturer.
2. Pipe and tubing insulation:
 - a. Use proper size material. Do not stretch or strain insulation.
 - b. To avoid undue compression of insulation, provide cork stoppers or wood inserts at supports as recommended by the insulation manufacturer. Insulation shields are specified under Section 22 05 11, COMMON WORK RESULTS FOR PLUMBING.

- c. Where possible, slip insulation over the pipe or tubing prior to connection, and seal the butt joints with adhesive. Where the slip-on technique is not possible, slit the insulation and apply it to the pipe sealing the seam and joints with contact adhesive. Optional tape sealing, as recommended by the manufacturer, may be employed. Make changes from mineral fiber insulation in a straight run of pipe, not at a fitting. Seal joint with tape.
3. Apply sheet insulation to flat or large curved surfaces with 100 percent adhesive coverage. For fittings and large pipe, apply adhesive to seams only.
4. Pipe insulation: nominal thickness in millimeters (inches as specified in the schedule at the end of this section.

3.3 PIPE INSULATION SCHEDULE

Provide insulation for piping systems as scheduled below:

Insulation Thickness Millimeters (Inches)					
		Nominal Pipe Size Millimeters (Inches)			
Operating Temperature Range/Service	Insulation Material	Less than 25 (1)	25 - 32 (1 - 1¼)	38 - 75 (1½ - 3)	100 (4) and Above
38-60 degrees C (100-140 degrees F) (Domestic Hot Water Supply and Return)	Mineral Fiber (Above ground piping only)	38 (1.5)	38 (1.5)	50 (2.0)	50 (2.0)
38-60 degrees C (100-140 degrees F) (Domestic Hot Water Supply and Return)	Flexible Elastomeric Cellular Thermal (Above ground piping only)	38 (1.5)	38 (1.5)	----	----

- - - E N D - - -

SECTION 22 11 00
FACILITY WATER DISTRIBUTION

PART 1 - GENERAL

1.1 DESCRIPTION

- A. Domestic water systems, including piping, equipment and all necessary accessories as designated in this section.

1.2 RELATED WORK

- A. Section 07 84 00, FIRESTOPPING: Penetrations in rated enclosures
B. Section 09 91 00, PAINTING: Preparation and finish painting and identification of piping systems.
C. Section 22 05 11, COMMON WORK RESULTS FOR PLUMBING.
D. Section 22 07 11, PLUMBING INSULATION.

1.3 SUBMITTALS

- A. Submit in accordance with Section 01 33 23, SHOP DRAWINGS, PRODUCT DATA, AND SAMPLES.
B. Manufacturer's Literature and Data:
1. All items listed in Part 2 - Products.

1.4 APPLICABLE PUBLICATIONS

- A. The publications listed below form a part of this specification to the extent referenced. The publications are referenced in the text by the basic designation only.
B. American National Standards Institute (ANSI):
American Society of Mechanical Engineers (ASME): (Copyrighted Society)
A13.1-2007.....Scheme for Identification of Piping Systems
B16.3-2006.....Malleable Iron Threaded Fittings Classes 150 and 300
B16.9-2007.....Gray Iron Threaded Fittings Classes 125 and 250
B16.9-2007.....Factory-Made Wrought Butt Welding Fittings
ANSI/ASME
B16.11-2009.....Forged Fittings, Socket-Welding and Threaded
ANSI/ASME
B16.12-2009Cast Iron Threaded Drainage Fittings ANSI/ASME
B16.15-2006Cast Bronze Threaded Fittings Classes 125 and 250 ANSI/ASME
B16.18-01 (R2005).....Cast Copper Alloy Solder-Joint Pressure Fittings ANSI/ASME

B16.22-01 (R2005).....Wrought Copper and Copper Alloy Solder Joint
Pressure Fittings ANSI/ASME Element ANSI/ASME
NSF/ANSI 61.....Drinking Water System Components - Health
Effects

C. American Society for Testing and Materials (ASTM):

A47/A47M-99(2009).....Ferritic Malleable Iron Castings Revision 1989
A53/A53M-07.....Pipe, Steel, Black And Hot-Dipped, Zinc-coated
Welded and Seamless
A183-03(2009).....Carbon Steel Track Bolts and Nuts
A269-10.....Standard Specification for Seamless and Welded
Austenitic Stainless Steel Tubing for General
Service
A312/A312M-09.....Seamless, Welded, and Heavily Cold Worked
Austenitic Stainless Steel Pipes
A403/A403M-10a.....Standard Specification for Wrought Austenitic
Stainless Steel Piping Fittings
A536-84(2009).....Ductile Iron Castings
A733-03(2009).....Welded and Seamless Carbon Steel and Austenitic
Stainless Steel Pipe Nipples
B32-08.....Solder Metal
B61-08.....Steam or Bronze Castings
B62-09.....Composition Bronze or Ounce Metal Castings
B75-02.....Seamless Copper Tube
B88-09.....Seamless Copper Water Tube
B300-10.....AWWA Standard for Hypochlorites
B301-10.....AWWA Standard for Liquid Chlorine
B584-09a.....Copper Alloy Sand Castings for General
Applications Revision A
B687-99(2005) e1.....Brass, Copper, and Chromium-Plated Pipe Nipples
D1785-06.....Standard Specification for Poly (Vinyl
Chloride) (PVC) Plastic Pipe, Schedules 40, 80,
and 120
D2000-08.....Rubber Products in Automotive Applications
D4101-09.....Propylene Plastic Injection and Extrusion
Materials
D2447-03.....Polyethylene (PE) Plastic Pipe, Schedule 40 and
80, Based on Outside Diameter

- D2564-04(2009) e1.....Solvent Cements for Poly (Vinyl Chloride) (PVC)
Plastic Pipe and Fittings
- D4101-09.....Propylene Plastic Injection and Extrusion
Materials
- E1120-08.....Standard Specification For Liquid Chlorine
- E1229-08.....Standard Specification For Calcium Hypochlorite
- D. American Water Works Association (AWWA):
- C110-08.....Ductile Iron and Gray Iron Fittings - 75 mm
thru 1200 mm (3 inch thru 48 inches) for Water
and other liquids AWWA/ANSI
- C151/A21.51-09.....Ductile-Iron Pipe, Centrifugally Cast in Metal
Molds or Sand-Lined Molds, for Water or Other
Liquids AWWA/ ANSI
- C153/A21.53-06.....AWWA Standard for Ductile-Iron Compact Fittings
for Water Service AWWA/ANSI
- C203-08.....Coal-Tar Protective Coatings and Linings for
Steel Water Pipelines - Enamel and Tape - Hot
Applied AWWA/ANSI
- C213-07.....Fusion Bonded Epoxy Coating For The Interior &
Exterior Of Steel Water Pipelines
- C651-05.....Disinfecting Water Mains
- E. American Welding Society (AWS):
- A5.8/A5.8M:2004.....Filler Metals for Brazing
- F. International Plumbing Code
International Plumbing Code - 2009
- G. American Society of Sanitary Engineers (ASSE):
ANSI/ASSE (Plumbing)
1001-2008.....Pipe Applied Atmospheric Type Vacuum Breakers
ANSI/ASSE 1010-2004.....Water Hammer Arresters
ANSI/ASSE 1018-2001.....Performance for trap seal primer valves -
potable water supplied.
ANSI/ASSE (Plumbing)
1020-2004.....Pressure Vacuum Breaker Assembly
- H. Plumbing and Drainage Institute (PDI):
PDI WH-201 2007.....Water Hammer Arrestor

1.5 QUALITY ASSURANCE

- A. Submit prior to welding of steel piping a certificate of Welder's certification. The certificate shall be current and more than one year old.
- B. For mechanical pressed sealed fittings, only tools of fitting manufacture shall be used.
- C. Mechanical pressed fittings shall be installed by factory trained workers.
- D. All grooved joint couplings, fittings, valves, and specialties shall be the products of a single manufacturer. Grooving tools shall be by the same manufacturer as the groove components.
- E. All castings used for coupling housings, fittings, valve bodies, etc., shall be date stamped for quality assurance and traceability.

1.6 SPARE PARTS

- A. For mechanical pressed sealed fittings provide tools required for each pipe size used at the facility.

PART 2 - PRODUCTS

2.1 ABOVE GROUND (INTERIOR) WATER PIPING

- A. Pipe: Copper tube, ASTM B88, Type K or L, drawn.
- B. Fittings for Copper Tube:
 - 1. Wrought copper or bronze castings conforming to ANSI B16.18 and B16.22. Unions shall be bronze, MSS SP72 & SP 110, Solder or braze joints. Use 95/5 tin and antimony for all soldered joints.
 - 2. Grooved fittings, 50 to 150 mm (2 to 6 inch) wrought copper ASTM B75 C12200, 125 to 150 mm (5 to 6 inch) bronze casting ASTM B584, CDA 844. Mechanical grooved couplings, ductile iron, ASTM A536 (Grade 65-45-12), or malleable iron, ASTM A47 (Grade 32510) housing, with EPDM gasket, steel track head bolts, ASTM A183, coated with copper colored alkyd enamel.
 - 3. Mechanical press sealed fittings, 65 mm (2-1/2") in size and smaller. Fittings shall be double pressed type NSF/ANSI 61 approved and utilize EPDM (Ethylene Propylene Diene Monomer) non toxic synthetic rubber sealing elements.
 - 4. Mechanically formed tee connection: Form mechanically extracted collars in a continuous operation by drilling pilot hole and drawing out tube surface to form collar, having a height of not less than three times the thickness of tube wall. Adjustable collaring device

shall insure proper tolerance and complete uniformity of the joint.
Notch and dimple joining branch tube in a single process to provide
free flow where the branch tube penetrates the fitting. Braze
joints.

- C. Adapters: Provide adapters for joining screwed pipe to copper tubing.
- D. Solder: ASTM B32 Composition Sb5 HA or HB. Provide non-corrosive flux.
- E. Brazing alloy: AWS A5.8, Classification BCuP.

2.2 EXPOSED WATER PIPING

- A. Finished Room: Use full iron pipe size chrome plated brass piping for exposed water piping connecting fixtures, casework, cabinets, equipment and reagent racks when not concealed by apron including those furnished by the Government or specified in other sections.
 - 1. Pipe: Fed. Spec. WW-P-351, standard weight.
 - 2. Fittings: ANSI B16.15 cast bronze threaded fittings with chrome finish, (125 and 250).
 - 3. Nipples: ASTM B 687, Chromium-plated.
 - 4. Unions: Mss SP-72, SP-110, Brass or Bronze with chrome finish.
Unions 65 mm (2-1/2 inches) and larger shall be flange type with approved gaskets.
- B. Unfinished Rooms, Mechanical Rooms and Kitchens: Chrome-plated brass piping is not required. Paint piping systems as specified in Section 09 91 00, PAINTING.

2.3 TRAP PRIMER WATER PIPING:

- A. Pipe: Copper tube, ASTM B88, type K, hard drawn.
- B. Fittings: Bronze castings conforming to ANSI B16.18 Solder joints.
- C. Solder: ASTM B32 composition Sb5. Provide non-corrosive flux.

2.4 DIELECTRIC FITTINGS

- A. Provide dielectric couplings or unions between ferrous and non-ferrous pipe.

2.5 STERILIZATION CHEMICALS

- A. Hypochlorites ANSI/AWWA B300-10
- B. Liquid Chlorine ANSI/AWWA B301-10

2.6 WATER HAMMER ARRESTER:

- A. Closed copper tube chamber with permanently sealed 410 kPa (60 psig) air charge above a Double O-ring piston. Two high heat Buna-N O-rings pressure packed and lubricated with FDA approved silicone compound. All units shall be designed in accordance with ASSE 1010 for sealed wall

installations without an access panel. Size and install in accordance with Plumbing and Drainage Institute requirements (PDI WH 201). Provide water hammer arrestors at:

1. All solenoid valves.
2. All groups of two or more flush valves.
3. All quick opening or closing valves.

PART 3 - EXECUTION

3.1 INSTALLATION

A. General: Comply with the International Plumbing Code and the following:

1. Install branch piping for water from the piping system and connect to all fixtures, valves, cocks, outlets, casework, cabinets and equipment, including those furnished by the Government or specified in other sections.
2. Pipe shall be round and straight. Cutting shall be done with proper tools. Pipe, except for plastic and glass, shall be reamed to full size after cutting.
3. All pipe runs shall be laid out to avoid interference with other work.
4. Install union and shut-off valve on pressure piping at connections to equipment.
5. Pipe Hangers, Supports and Accessories:
 - a. All piping shall be supported per the International Plumbing Code, Chapter No. 3.
 - b. Shop Painting and Plating: Hangers, supports, rods, inserts and accessories used for pipe supports shall be shop coated with red lead or zinc chromate primer paint. Electroplated copper hanger rods, hangers and accessories may be used with copper tubing.
 - c. Floor, Wall and Ceiling Plates, Supports, Hangers:
 - 1) Solid or split unplated cast iron.
 - 2) All plates shall be provided with set screws.
 - 3) Pipe Hangers: Height adjustable clevis type.
 - 4) Adjustable Floor Rests and Base Flanges: Steel.
 - 5) Concrete Inserts: "Universal" or continuous slotted type.
 - 6) Hanger Rods: Mild, low carbon steel, fully threaded or Threaded at each end with two removable nuts at each end for positioning rod and hanger and locking each in place.
 - 7) Riser Clamps: Malleable iron or steel.

- 8) Rollers: Cast iron.
 - 9) Self-drilling type expansion shields shall be "Phillips" type, with case hardened steel expander plugs.
 - 10) Hangers and supports utilized with insulated pipe and tubing shall have 180 degree (min.) metal protection shield Centered on and welded to the hanger and support. The shield shall be 4 inches in length and be 16 gauge steel. The shield shall be sized for the insulation.
 - 11) Miscellaneous Materials: As specified, required, directed or as noted on the drawings for proper installation of hangers, supports and accessories. If the vertical distance exceeds 6 m (20 feet) for cast iron pipe additional support shall be provided in the center of that span. Provide all necessary auxiliary steel to provide that support.
 - 12) With the installation of each flexible expansion joint, provide piping restraints for the upstream and downstream section of the piping at the flexible expansion joint. Provide calculations supporting the restraint length design and type of selected restraints.
6. Install chrome plated cast brass escutcheon with set screw at each wall, floor and ceiling penetration in exposed finished locations and within cabinets and millwork.
7. Penetrations:
- a. Fire Stopping: Where pipes pass through fire partitions, fire walls, smoke partitions, or floors, install a fire stop that provides an effective barrier against the spread of fire, smoke and gases as specified in Section 07 84 00, FIRESTOPPING. Completely fill and seal clearances between raceways and openings with the fire stopping materials.
 - b. Waterproofing: At floor penetrations, completely seal clearances around the pipe and make watertight with sealant as specified in Section 07 92 00, JOINT SEALANTS.
- B. Piping shall conform to the following:
- 1. Domestic Water:
 - a. Grade all lines to facilitate drainage. Provide drain valves at bottom of risers and all low points in system. Design domestic hot water circulating lines with no traps.

- b. Connect branch lines at bottom of main serving fixtures below and pitch down so that main may be drained through fixture. Connect branch lines to top of main serving only fixtures located on floor above.

3.2 TESTS

- A. General: Test system either in its entirety or in sections.
- B. Potable Water System: Test after installation of piping and domestic water heaters, but before piping is concealed, before covering is applied, and before plumbing fixtures are connected. Fill systems with water and maintain hydrostatic pressure of 690 kPa (100 psi) gage for two hours. No decrease in pressure is allowed. Provide a pressure gage with a shutoff and bleeder valve at the highest point of the piping being tested.
- C. Reagent Grade Water Systems: Fill system with water and maintain hydrostatic pressure of 690 kPa (100 psi) gage during inspection and prove tight.
- D. All Other Piping Tests: Test new installed piping under 1 1/2 times actual operating conditions and prove tight.

3.3 STERILIZATION

- A. After tests have been successfully completed, thoroughly flush and sterilize the interior domestic water distribution system in accordance with AWWA C651.
- B. Use liquid chlorine or hypochlorites for sterilization.

- - - E N D - - -

SECTION 22 13 00
FACILITY SANITARY AND VENT PIPING

PART 1 - GENERAL

1.1 DESCRIPTION

This section pertains to sanitary sewer and vent systems, including piping, equipment and all necessary accessories as designated in this section.

1.2 RELATED WORK

- A. Section 07 84 00, FIRESTOPPING: Penetrations in rated enclosures.
- B. Section 09 91 00, PAINTING: Preparation and finish painting and identification of piping systems.
- C. Section 22 05 11, COMMON WORK RESULTS FOR PLUMBING: Pipe Hangers and Supports, Materials Identification.
- D. Section 22 07 11, PLUMBING INSULATION.
- E. Section 07 92 00 Joint Sealants: Sealant products.

1.3 SUBMITTALS

- A. Submit in accordance with Section 01 33 23, SHOP DRAWINGS, PRODUCT DATA, and SAMPLES.
- B. Manufacturer's Literature and Data:
 - 1. Piping.
 - 2. Floor Drains.
 - 3. Cleanouts.
 - 4. All items listed in Part 2 - Products.

1.4 APPLICABLE PUBLICATIONS

- A. The publications listed below form a part of this specification to the extent referenced. The publications are referenced in the text by the basic designation only.
- B. American Society of Mechanical Engineers (ASME): (Copyrighted Society)
 - A112.6.3-01 (R 2007)....Standard for Floor and Trench Drains
 - A13.1-07.....Scheme for Identification of Piping Systems
 - B16.3-06.....Malleable Iron Threaded Fittings, Classes 150 and 300.
 - B16.4-06.....Standard for Grey Iron Threaded Fittings
Classes 125 and 250
 - B16.12-98 (R 2006).....Cast Iron Threaded Drainage Fittings
 - B16.15-06.....Cast Bronze Threaded Fittings, Classes 125 and 250

C. American Society for Testing and Materials (ASTM):

A47/A47M-99 (R 2004)....Standard Specification for Steel Sheet,
Aluminum Coated, by the Hot Dip Process
A53/A53M-07.....Standard Specification for Pipe, Steel, Black
And Hot-Dipped, Zinc-coated, Welded and
Seamless
A74-06.....Standard Specification for Cast Iron Soil Pipe
and Fittings
A183-03.....Standard Specification for Carbon Steel Track
Bolts and Nuts
A536-84 (R 2004).....Standard Specification for Ductile Iron
Castings
B32-08.....Standard Specification for Solder Metal
B75-02.....Standard Specification for Seamless Copper Tube
B306-02.....*Standard Specification for* Copper Drainage Tube
(DWV)
B584-06a.....Standard Specification for Copper Alloy Sand
Castings for General Applications
C564-03a.....Standard Specification for Rubber Gaskets for
Cast Iron Soil Pipe and Fittings
D2000-08.....Standard Classification System for Rubber
Products in Automotive Applications
D2564-04E1.....Standard Specification for Solvent Cements for
Poly (Vinyl Chloride) (PVC) Plastic Pipe and
Fittings
D2665-08.....*Standard Specification for* Poly (Vinyl
Chloride) (PVC) Plastic Drain, Waste, and Vent
Pipe and Fittings

D. International Code Council:

IPC-06.....International Plumbing Code

E. Cast Iron Soil Pipe Institute (CISPI):

301-05.....Hubless Cast Iron Soil Pipe and Fittings for
Sanitary and Storm Drain, Waste, and Vent
Piping Applications
310-04.....Coupling for Use in Connection with Hubless
Cast Iron Soil Pipe and Fittings for Sanitary

and Storm Drain, Waste, and Vent Piping
Applications

F. American Society of Sanitary Engineers (ASSE):

1018-01.....Trap Seal Primer Valves - Potable, Water
Supplied

G. Plumbing and Drainage Institute (PDI):

PDI WH-201.....Water Hammer Arrestor

SPEC WRITER NOTE: Make material
requirements agree with applicable
requirements specified in the referenced
Applicable Publications. Update and
specify only that which applies to the
project.

PART 2 - PRODUCTS

2.1 SANITARY WASTE, DRAIN, AND VENT PIPING

A. Cast iron waste, drain, and vent pipe and fittings

1. Cast iron waste, drain, and vent pipe and fittings shall be used for
the following applications:

- a. pipe buried in or in contact with earth
- b. sanitary pipe extensions to a distance of approximately 1500 mm
(5 feet) outside of the building.
- c. interior waste and vent piping above grade.

2. Cast iron Pipe shall be bell and spigot or hubless (plain end or no-
hub or hubless).

3. The material for all pipe and fittings shall be cast iron soil pipe
and fittings and shall conform to the requirements of CISPI Standard
301, ASTM A-888, or ASTM A-74.

4. Joints for hubless pipe and fittings shall conform to the
manufacturer's installation instructions. Couplings for hubless
joints shall conform to CISPI 310. Joints for hub and spigot pipe
shall be installed with compression gaskets conforming to the
requirements of ASTM Standard C-564 or be installed with lead and
oakum.

B. Copper Tube, (DWV):

1. Copper DWV tube sanitary waste, drain and vent pipe may be used for
piping above ground, except for urinal drains.

2. The copper DWV tube shall be drainage type, drawn temper conforming
to ASTM B306.

3. The copper drainage fittings shall be cast copper or wrought copper conforming to ASME B16.23 or ASME 16.29.
4. The joints shall be lead free, using a water flushable flux, and conforming to ASTM B32.

C. Polyvinyl Chloride (PVC)

1. Polyvinyl chloride (PVC) pipe and fittings are permitted where the waste temperature is below 60°C (140°F).
2. PVC piping and fittings shall NOT be used for the following applications:
 - a. Waste collected from steam condensate drains
 - b. spaces such as mechanical equipment rooms, kitchens, SPD, and sterilizer areas.
 - b. Vertical waste and soil stacks serving more than two floors
 - c. Exposed in mechanical equipment rooms.
 - d. Exposed inside of ceiling return plenums
3. Polyvinyl chloride sanitary waste, drain, and vent pipe and fittings shall be schedule 40 solid core sewer piping conforming to ASTM D 1785 and ASTM D2665, sewer and drain series with ends for solvent cemented joints.
4. Fittings:
 - a. PVC fittings shall be solvent welded socket type using solvent cement conforming to ASTM D2564.

2.2 EXPOSED WASTE PIPING

- A. Full iron pipe size chrome plated brass piping shall be used in finished rooms for exposed waste piping connecting fixtures, casework, cabinets, equipment and reagent racks when not concealed by apron including those furnished by the Government or specified in other sections.
1. The Pipe shall meet Fed. Spec. WW-P-351, standard weight.
 2. The Fittings shall conform to ANSI B16.15, cast bronze threaded fittings with chrome finish, (125 and 250).
 3. Nipples shall conform to ASTM B 687, Chromium-plated.
 4. Unions shall be brass or bronze with chrome finish. Unions 65 mm (2-1/2 inches) and larger shall be flange type with approved gaskets.
- B. In unfinished Rooms such as mechanical Rooms and Kitchens, Chrome-plated brass piping is not required. The pipe materials

specified under the paragraph "Sanitary Waste, Drain, and Vent Piping" can be used. The sanitary pipe in unfinished rooms shall be painted as specified in Section 09 91 00, PAINTING.

2.3 SPECIALTY PIPE FITTINGS

- A. Transition pipe couplings shall join piping with small differences in outside diameters or different materials. End connections shall be of the same size and compatible with the pipes being joined. The transition coupling shall be elastomeric, sleeve type reducing or transition pattern and include shear and corrosion resistant metal, tension band and tightening mechanism on each end. The transition coupling sleeve coupling shall be of the following material:
1. For cast iron soil pipes, the sleeve material shall be rubber conforming to ASTM C564.
 2. For PVC soil pipes, the sleeve material shall be elastomeric seal or PVC, conforming to ASTM F 477 or ASTM D5926.
 3. For dissimilar pipes, the sleeve material shall be PVC conforming to ASTM D5926, or other material compatible with the pipe materials being joined.
- B. The dielectric fittings shall conform to ASSE 1079 with a pressure rating of 860 kPa (125 psig) at a minimum temperature of 82°C (180°F). The end connection shall be solder joint copper alloy and threaded ferrous.
- C. Dielectric flange insulating kits shall be of non conducting materials for field assembly of companion flanges with a pressure rating of 1035 kPa (150 psig). The gasket shall be neoprene or phenolic. The bolt sleeves shall be phenolic or polyethylene. The washers shall be phenolic with steel backing washers.
- D. The di-electric nipples shall be electroplated steel nipple complying with ASTM F 1545 with a pressure ratings of 2070 kPa (300 psig) at 107°C (225°F). The end connection shall be male threaded. The lining shall be inert and noncorrosive propylene.

2.4 CLEANOUTS

- A. Cleanouts shall be the same size as the pipe, up to 100 mm (4 inches); and not less than 100 mm (4 inches) for larger pipe. Cleanouts shall be easily accessible and shall be gastight and watertight. Minimum clearance of 600 mm (24 inches) shall be provided for clearing a clogged sanitary line.

- B. Floor cleanouts shall be gray iron housing with clamping device and round, secured, scoriated, gray iron cover conforming to ASME A112.36.2M. A gray iron ferrule with hubless, socket, inside calk or spigot connection and counter sunk, taper-thread, brass or bronze closure plug shall be included. The frame and cover material and finish shall be nickel-bronze copper alloy with a square shape. The cleanout shall be vertically adjustable for a minimum of 50 mm (2 inches). When a waterproof membrane is used in the floor system, clamping collars shall be provided on the cleanouts. Cleanouts shall consist of wye fittings and eighth bends with brass or bronze screw plugs. Cleanouts in the resilient tile floors, quarry tile and ceramic tile floors shall be provided with square top covers recessed for tile insertion. In the carpeted areas, carpet cleanout markers shall be provided. Two way cleanouts shall be provided where indicated on drawings and at every building exit. The loading classification for cleanouts in sidewalk areas or subject to vehicular traffic shall be heavy duty type.
- C. Cleanouts shall be provided at or near the base of the vertical stacks with the cleanout plug located approximately 600 mm (24 inches) above the floor. If there are no fixtures installed on the lowest floor, the cleanout shall be installed at the base of the stack. The cleanouts shall be extended to the wall access cover. Cleanout shall consist of sanitary tees. Nickel-bronze square frame and stainless steel cover with minimum opening of 150 by 150 mm (6 by 6 inches) shall be furnished at each wall cleanout. Where the piping is concealed, a fixture trap or a fixture with integral trap, readily removable without disturbing concealed pipe, shall be accepted as a cleanout equivalent providing the opening to be used as a cleanout opening is the size required.
- D. In horizontal runs above grade, cleanouts shall consist of cast brass tapered screw plug in fitting or caulked/hubless cast iron ferrule. Plain end (hubless) piping in interstitial space or above ceiling may use plain end (hubless) blind plug and clamp.

2.5 TRAPS

- A. Traps shall be provided on all sanitary branch waste connections from fixtures or equipment not provided with traps. Exposed brass shall be polished brass chromium plated with nipple and set screw

escutcheons. Concealed traps may be rough cast brass or same material as pipe connected to. Slip joints are not permitted on sewer side of trap. Traps shall correspond to fittings on cast iron soil pipe or steel pipe respectively, and size shall be as required by connected service or fixture.

2.6 WATERPROOFING

- A. A sleeve flashing device shall be provided at points where pipes pass through membrane waterproofed floors or walls. The sleeve flashing device shall be manufactured, cast iron fitting with clamping device that forms a sleeve for the pipe floor penetration of the floor membrane. A galvanized steel pipe extension shall be included in the top of the fitting that will extend 50 mm (2 inches) above finished floor and galvanized steel pipe extension in the bottom of the fitting that will extend through the floor slab. A waterproof caulked joint shall be provided at the top hub.
- B. Walls: See detail shown on drawings.

PART 3 - EXECUTION

3.1 PIPE INSTALLATION

- A. The pipe installation shall comply with the requirements of the International Plumbing Code (IPC) and these specifications.
- B. Branch piping shall be installed for waste from the respective piping systems and connect to all fixtures, valves, cocks, outlets, casework, cabinets and equipment, including those furnished by the Government or specified in other sections.
- C. Pipe shall be round and straight. Cutting shall be done with proper tools. Pipe shall be reamed to full size after cutting.
- D. All pipe runs shall be laid out to avoid interference with other work.
- E. The piping shall be installed above accessible ceilings where possible.
- F. The piping shall be installed to permit valve servicing or operation.
- G. Unless specifically indicated on the drawings, the minimum slope shall be 2% slope.
- H. The piping shall be installed free of sags and bends.
- I. Seismic restraint shall be installed where required by code.
- J. Changes in direction for soil and waste drainage and vent piping shall be made using appropriate branches, bends and long sweep bends. Sanitary tees and short sweep quarter bends may be used on vertical stacks if change in direction of flow is from horizontal to vertical.

Long turn double wye branch and eighth bend fittings shall be used if two fixtures are installed back to back or side by side with common drain pipe. Straight tees, elbows, and crosses may be used on vent lines. Do not change direction of flow more than 90 degrees. Proper size of standard increaser and reducers shall be used if pipes of different sizes are connected. Reducing size of drainage piping in direction of flow is prohibited.

- K. Buried soil and waste drainage and vent piping shall be laid beginning at the low point of each system. Piping shall be installed true to grades and alignment indicated with unbroken continuity of invert. Hub ends shall be placed upstream. Required gaskets shall be installed according to manufacturer's written instruction for use of lubricants, cements, and other installation requirements.
- L. Cast iron piping shall be installed according to CISPI's "Cast Iron Soil Pipe and Fittings Handbook," Chapter IV, "Installation of Cast Iron Soil Pipe and Fittings"
- M. Aboveground copper tubing shall be installed according to CDA's "Copper Tube Handbook".
- N. Aboveground PVC piping shall be installed according to ASTM D2665.
Underground PVC piping shall be installed according to ASTM D2321.

3.2 JOINT CONSTRUCTION

- A. Hub and spigot, cast iron piping with gasket joints shall be joined in accordance with CISPI's "Cast Iron Soil Pipe and Fittings Handbook" for compression joints.
- B. Hub and spigot, cast iron piping with calked joints shall be joined in accordance with CISPI's "Cast Iron Soil Pipe and Fittings Handbook" for lead and oakum calked joints.
- C. Hubless or No-hub, cast iron piping shall be joined in accordance with CISPI's "Cast Iron Soil Pipe and Fittings Handbook" for hubless piping coupling joints.
- D. For threaded joints, thread pipe with tapered pipe threads according to ASME B1.20.1. The threads shall be cut full and clean using sharp disc cutters. Threaded pipe ends shall be reamed to remove burrs and restored to full pipe inside diameter. Pipe fittings and valves shall be joined as follows:
 - 1. Apply appropriate tape or thread compound to external pipe threads unless dry seal threading is required by the pipe service

2. Pipe sections with damaged threads shall be replaced with new sections of pipe.

- E. Copper tube and fittings with soldered joints shall be joined according to ASTM B828. A water flushable, lead free flux conforming to ASTM B813 and a lead free alloy solder conforming to ASTM B32 shall be used.
- F. For PVC piping, solvent cement joints shall be used for joints. All surfaces shall be cleaned and dry prior to applying the primer and solvent cement. Installation practices shall comply with ASTM F402. The joint shall conform to ASTM D2855 and ASTM D2665 appendixes.

3.3 SPECIALTY PIPE FITTINGS

- A. Transition coupling shall be installed at pipe joints with small differences in pipe outside diameters.
- B. Dielectric fittings shall be installed at connections of dissimilar metal piping and tubing.

3.4 PIPE HANGERS, SUPPORTS AND ACCESSORIES:

- A. All piping shall be supported according to the International Plumbing Code (IPC), Section 22 05 11, COMMON WORK RESULTS FOR PLUMBING, and these specifications. Where conflicts arise between these the code and Section 22 05 11, the most restrictive or the requirement that specifies supports with highest loading or shortest spacing shall apply.
- B. Hangers, supports, rods, inserts and accessories used for pipe supports shall be shop coated with zinc chromate primer paint. Electroplated copper hanger rods, hangers and accessories may be used with copper tubing.
- C. Horizontal piping and tubing shall be supported within 300 mm (12 inches) of each fitting or coupling.
- D. Horizontal cast iron piping shall be supported with the following maximum horizontal spacing and minimum hanger rod diameters:
 - 1. 40 mm or DN40 to 50 mm or DN50 (NPS 1-1/2 inch to NPS 2 inch): 1500 mm (60 inches) with 10 mm (3/8 inch) rod.
 - 2. 80 mm or DN 80 (NPS 3 inch): 1500 mm (60 inches) with 13 mm (1/2 inch) rod.
 - 3. 100 mm or DN100 to 125 mm or DN125 (NPS 4 to NPS 5): 1500 mm (60 inches) with 16 mm (5/8 inch) rod.
 - 4. 150 mm or DN150 to 200 mm or DN200 (NPS 6 inch to NPS 8 inch): 1500 mm (60 inches) with 19 mm (3/4 inch) rod.

5. 250 mm or DN250 to 300 mm or DN 300 (NPS 10 inch to NPS 12 inch):
1500 mm (60 inch) with 22 mm (7/8 inch) rod.
- E. The maximum spacing for plastic pipe shall be 1.22 m (4 feet).
- F. Vertical piping and tubing shall be supported at the base, at each floor, and at intervals no greater than 4.57 m (15 feet).
- G. In addition to the requirements in Section 22 05 11, COMMON WORK RESULTS FOR PLUMBING, floor, Wall and Ceiling Plates, Supports, Hangers shall have the following characteristics:
 1. Solid or split unplated cast iron.
 2. All plates shall be provided with set screws.
 3. Height adjustable clevis type pipe hangers.
 4. Adjustable floor rests and base flanges shall be steel.
 5. Hanger rods shall be low carbon steel, fully threaded or threaded at each end with two removable nuts at each end for positioning rod and hanger and locking each in place.
 7. Riser clamps shall be malleable iron or steel.
 8. Rollers shall be cast iron.
 9. See Section 22 05 11, COMMON WORK RESULTS FOR PLUMBING, for requirements on insulated pipe protective shields at hanger supports.
- H. Miscellaneous materials shall be provided as specified, required, directed or as noted on the drawings for proper installation of hangers, supports and accessories. If the vertical distance exceeds 6 m (20 feet) for cast iron pipe additional support shall be provided in the center of that span. All necessary auxiliary steel shall be provided to provide that support.
- I. Cast escutcheon with set screw shall be provided at each wall, floor and ceiling penetration in exposed finished locations and within cabinets and millwork.
- J. Penetrations:
 1. Fire Stopping: Where pipes pass through fire partitions, fire walls, smoke partitions, or floors, a fire stop shall be installed that provides an effective barrier against the spread of fire, smoke and gases as specified in Section 07 84 00, FIRESTOPPING. Clearances between raceways and openings shall be completely filled and sealed with the fire stopping materials.

2. Water proofing: At floor penetrations, clearances shall be completely sealed around the pipe and make watertight with sealant as specified in Section 07 92 00, JOINT SEALANTS.

K. Piping shall conform to the following:

1. Waste and Vent Drain to main stacks:

Pipe Size	Minimum Pitch
80 mm or DN 80 (3 inches) and smaller	2%
100 mm or DN 100 (4 inches) and larger	1%

2. Exhaust vents shall be extended separately through roof. Sanitary vents shall not connect to exhaust vents.

3.5 TESTS

- A. Sanitary waste and drain systems shall be tested either in its entirety or in sections.
- B. Waste System tests shall be conducted before trenches are backfilled or fixtures are connected. A water test or air test shall be conducted, as directed.
 1. If entire system is tested for a water test, tightly close all openings in pipes except highest opening, and fill system with water to point of overflow. If the waste system is tested in sections, tightly plug each opening except highest opening of section under test, fill each section with water and test with at least a 3 m (10 foot) head of water. In testing successive sections, test at least upper 3 m (10 feet) of next preceding section so that each joint or pipe except upper most 3 m (10 feet) of system has been submitted to a test of at least a 3 m (10 foot) head of water. Water shall be kept in the system, or in portion under test, for at least 15 minutes before inspection starts. System shall then be tight at all joints.
 2. For an air test, an air pressure of 35 kPa (5 psig) gage shall be maintained for at least 15 minutes without leakage. A force pump and mercury column gage shall be used for the air test.
 3. After installing all fixtures and equipment, open water supply so that all p-traps can be observed. For 15 minutes of operation, all

p-traps shall be inspected for leaks and any leaks found shall be corrected.

3. Final Tests: Either one of the following tests may be used.
 - a. Smoke Test: After fixtures are permanently connected and traps are filled with water, fill entire drainage and vent systems with smoke under pressure of 1.3 kPa (1 inch of water) with a smoke machine. Chemical smoke is prohibited.
 - b. Peppermint Test: Introduce (2 ounces) of peppermint into each line or stack.

- - - E N D - - -

SECTION 22 33 00

ELECTRIC DOMESTIC WATER HEATERS

PART 1 - GENERAL

1.1 DESCRIPTION:

This section describes the requirements for installing a complete electric domestic water heater system ready for operation including the water heaters, thermometers, and all necessary accessories, connections, and equipment.

1.2 RELATED WORK:

- A. Section 09 91 00, PAINTING: Preparation and finish painting.
- B. Section 22 05 11, COMMON WORK RESULTS FOR PLUMBING.
- C. Section 22 05 23, GENERAL-DUTY VALVES FOR PLUMBING PIPING
- D. Section 22 11 00, FACILITY WATER DISTRIBUTION: Piping, Fittings, Valves and Gages.

1.3 QUALITY ASSURANCE:

- A. Comply with American Society of Heating, Refrigerating and Air-Conditioning Engineers (ASHRAE) for efficiency performance:
 - 1. ASHRAE 90.1, Energy Efficient Design of New Buildings except Low-Rise Residential Buildings, "for commercial water heaters."
- B. Electrical components, devices and accessories shall be listed and labeled B as defined in NFPA 70 by a qualified testing agency, and marked for intended location and application.
- C. ASME code construction shall be a vessel fabricated in compliance with the ASME boiler and Pressure Vessel Code: Section VIII, Division 1.
- D. Fabricate and label equipment components that will be in contact with potable water to comply with NSF 61, "Drinking Water System Components - Health Effects"
- E. The electric domestic water heater shall conform to Section 13 05 41 on Seismic restraint requirements, withstanding Seismic movement without separation of any parts from the equipment when subjected to a Seismic event.

1.4 SUBMITTALS:

- A. Submit manufacturer's literature and data pertaining to the water heater in properly bound package, in accordance with Section 01 33 23, SHOP DRAWINGS, PRODUCT DATA, AND SAMPLES. Include the following as a minimum:
 - 1. Water Heaters.

2. Pressure and Temperature Relief Valves.
 4. Thermometers.
 5. Pressure Gages.
 6. Vacuum Breakers.
- B. For each electric domestic hot water heater type and size, the following characteristics shall be submitted:
1. Rated Capacities.
 2. Operating characteristics.
 3. Electrical characteristics.
 4. Furnished specialties and accessories.
 5. A form U-1 or other documentation stating compliance with the ASME Boiler and Pressure Vessel code.
- C. Shop drawings shall include wiring diagrams for power, signal and control functions.
- D. The domestic water heater shall be certified and labeled by a testing agency.

1.5 APPLICABLE PUBLICATIONS:

- A. The publications listed below form a part of this specification to the extent referenced. The publications are referenced in the text by the basic designation only.
- B. American Society of Sanitary Engineering (ASSE):
1005.....Performance Requirements for Water Heater Drain Valves, 20 mm (3/4 inch) size
- C. American National Standard Institute (ANSI):
Z21.22B-2001.....Relief Valves for Hot Water Supply Systems
- D. American Society of Mechanical Engineers (ASME):
B1.20.1-83(R 2006).....Pipe Threads, General Purpose (Inch)
B16.5-03.....Standard for Pipe Flanges and Flanged Fittings:
NPS ½ through NPS 24
B16.24-06.....Cast Copper Alloy Pipe Flanges and Flanged Fittings: Classes 150, 300, 400, 600, 900, 1500, and 2500.
PTC 25.3-02.....Pressure Relief Devices
Section IV-07.....Boiler and Pressure Vessel Code; Section IV, Recommended Rules for the Care and Operation of Heating Boilers

Section VIII D1-07.....Boiler and Pressure Vessel Code, Section VIII,
Pressure Vessels Division 1 -Basic Coverage

E. National Fire Protection Association (NFPA)

70-06.....National Electrical Code

F. Underwriters Laboratories, Inc. (UL):

174-04.....Household Electric Storage Tank Water Heaters

1453-04.....Water Heaters, Electric Booster and Commercial
Storage Tank

499-05.....Standard for Safety Electric Heating Appliances

1.6 AS-BUILT DOCUMENTATION

- A. The electronic documentation and copies of the Operations and Maintenance Manual, approved submittals, shop drawings, and other closeout documentation shall be prepared by a computer software program complying with Section 508 of the Rehabilitation Act of 1973, as amended (29 U.S.C 794d). The manufacturer or vendor of the software used to prepare the electronic documentation shall have a Voluntary Product Accessibility Template made available for review and included as part of the Operations and Maintenance Manual or closeout documentation. All available accessibility functions listed in the Voluntary Accessibility Template shall be enabled in the prepared electronic files. As Adobe Acrobat is a common industry format for such documentation, following the document, "Creating Accessible Adobe PDF files, A Guide for Document Authors" that is maintained and made available by Adobe free of charge is recommended."
- B. Four sets of manufacturer's literature and data updated to include submittal review comments and any equipment substitutions.
- C. Four sets of operation and maintenance data updated to include submittal review comments shall be inserted into a three ring binder. All aspects of system operation and maintenance procedures, including piping isometrics, wiring diagrams of all circuits, a written description of system design, control logic, and sequence of operation shall be included in the operation and maintenance manual. The operations and maintenance manual shall include troubleshooting techniques and procedures for emergency situations. Notes on all special systems or devices such as damper and door closure interlocks shall be included. A List of recommended spare parts (manufacturer, model number, and quantity) shall be furnished. Information explaining

any special knowledge or tools the owner will be required to employ shall be inserted into the As-Built documentation.

PART 2 - PRODUCTS

2.1 ELECTRIC DOMESTIC WATER HEATERS:

- A. The tank construction shall be steel shell, with a inner tank liner complying with NSF 61 for barrier materials for potable water. The inner liner shall be extended into the tappings. The vessel shall be ASME Boiler and Pressure Vessel Code (BPVC), section VIII, fabricated with a pressure rating of 1035 kPa (150 psig)
- B. Tapping (openings) shall be Factory fabricated of materials compatible with the tank and in accordance with appropriate ASME standards B1.20.1 for piping connections, pressure and temperature relief valve, pressure gauge, thermometer, drain valve, anode rods and controls as required. Tappings shall comply with the following:
 - 1. 50 mm or DN50 (2 inch) and smaller: Threaded ends according to ASME B1.20.1.
 - 2. 65 mm or DN65 (2 1/2-inch) and Larger: Flanged ends according to ASME B16.5 for steel and stainless steel flanges, and according to ASME B 16.24.
- C. Tank insulation shall comply with ASHRAE 90.1.
- D. For domestic hot water heater sizes greater than 9 KW, the heating element shall be arranged in multiples of three elements. For heaters less than 9 KW, the heater elements shall be arranged in //single////double// elements.
- E. The domestic hot water heaters shall have screw in or bolt in immersion type, thermostatically adjustable. Set thermostat for maximum water temperature of 55°C (130°F). The electrical characteristics are scheduled on the drawings.
- F. Combination Pressure and Temperature Relief Valves shall be ASME rated and stamped for combination temperature and pressure relief valves. One or more relief valves with total relieving capacity at least as great as the heat input shall be included. The pressure setting shall be less than the domestic water heater working pressure rating.
- G. the anode rod shall be replaceable magnesium.
- H. the drain valve shall be corrosion resistant metal complying with ASSE 1005.

2.4 ELEVATED ELECTRIC WATER HEATER DRAIN PAN

- A. A stainless steel drain pan shall be provided that is large enough to contain the volume of the heater. The drain pan shall include a drain outlet not less than 20 millimeter or DN 20 (NPS $\frac{3}{4}$ ") with ASME B1.20.7 garden hose threads.

2.6 COMBINATION TEMPERATURE AND PRESSURE RELIEF VALVES

- A. The combination temperature and pressure relief valves shall be ASME rated and stamped and include a relieving capacity at least as great as the heat input and include a pressure setting less than the water heater's working pressure rating.

2.7 THERMOMETERS:

The thermometers shall be straight stem, iron case, red reflecting mercury thermometer or red liquid-filled thermometers, approximately 175 mm (7 inches) high, 4 to 115°C (40 to 240°F).

PART 3 - EXECUTION

3.1 INSTALLATION:

- A. Water heaters shall be installed on concrete bases unless elevated above the floor. Refer to Specification Section 03 30 00, CAST-IN-PLACE CONCRETE and Section 22 05 11, COMMON WORK RESULTS FOR PLUMBING
- B. The water heaters shall be installed level and plumb and securely anchored.
- C. The water heaters shall be installed and connected in accordance with manufacturer's written instructions.
- D. All pressure and temperature relief valves discharge shall be piped to nearby floor drains.
- E. Thermometers shall be installed on the water heater inlet and outlet piping.
- F. The thermostatic control shall be set for a maximum setting of 54 degrees C (130 degrees F).
- G. Shutoff valves shall be installed on the domestic water supply piping to the water heater and on the domestic hot water outlet piping.
- H. All manufacturers's required clearances shall be maintained.
- I. A combination temperature and pressure relief valve shall be installed at the top portion of the storage tank. The sensing element shall extend into the tank. The relief valve outlet drain piping shall discharge by positive air gap into a floor drain.

- J. Piping type heat traps shall be installed on the inlet and outlet piping of the electric domestic hot water heater storage tanks.
- K. Water heater drain piping shall be installed as indirect waste to spill by positive air gap into open drains or over floor drains. Hose end drain valves shall be installed at low points in water piping for electric domestic hot water heaters without integral drains.

3.2 LEAKAGE TEST:

Before piping connections are made, water heaters shall be tested with hydrostatic pressure of 1375 kPa (200 psi) and 1654 kPa (240 psi) for a unit with a MAWP of 1103 kPa (160 psi). Any domestic water heater leaking water shall be replaced with a new unit at no additional cost to the VA.

3.3 PERFORMANCE TEST:

All of the remote water outlets shall have a minimum of 49°C (120°F) and a maximum of 54°C (130°F) water flow at all times. Reset the thermostat to make the system comply with design requirements.

- - - E N D - - -

SECTION 22 40 00
PLUMBING FIXTURES

PART 1 - GENERAL

1.1 DESCRIPTION

Plumbing fixtures, associated trim and fittings necessary to make a complete installation from wall or floor connections to rough piping, and certain accessories.

1.2 RELATED WORK

- A. Sealing between fixtures and other finish surfaces: Section 07 92 00, JOINT SEALANTS.
- B. Section 22 05 11, COMMON WORK RESULTS FOR PLUMBING.

1.3 SUBMITTALS

- A. Submit in accordance with Section 01 33 23, SHOP DRAWINGS, PRODUCT DATA, AND SAMPLES.
- B. Submit plumbing fixture information in an assembled brochure, showing cuts and full detailed description of each fixture.

1.4 APPLICABLE PUBLICATIONS

- A. The publications listed below form a part of this specification to the extent referenced. The publications are referenced in the text by the basic designation only.
- B. American National Standard Institute (ANSI):
The American Society of Mechanical Engineers (ASME):
A112.6.1M-02(R2008).....Floor Affixed Supports for Off-the-Floor
Plumbing Fixtures for Public Use
A112.19.1M-08Enameled Cast Iron Plumbing Fixtures
A112.19.2M-03.....Vitreous China Plumbing Fixtures
A112.19.3-2001(R2008)...Stainless Steel Plumbing Fixtures (Designed for
Residential Use)
- C. American Society for Testing and Materials (ASTM):
A276-2010Stainless and Heat-Resisting Steel Bars and
Shapes
WW-P-541-E/GENPlumbing Fixtures with Amendment 1
- D. National Association of Architectural Metal Manufacturers (NAAMM): NAAMM
AMP 500-505
Metal Finishes Manual (1988)
- E. American Society of Sanitary Engineers (ASSE):
1016-05.....Performance Requirements for Individual
Thermostatic, Pressure Balancing and Combination

Pressure Balancing and Thermostatic Control

Valves for Individual Fixture Fittings

F. National Sanitation Foundation (NSF)/American National Standards
Institute (ANSI):

61-2009Drinking Water System Components-Health Effects

G. American with Disabilities Act (A.D.A) Section 4-19.4 Exposed Pipes and
Surfaces

H. Environmental Protection Agency EPA PL 93-523 1974; A 1999) Safe
Drinking Water Act.

I. International Building Code, ICC IPBC 2009.

PART 2 - PRODUCTS

2.1 STAINLESS STEEL

A. Corrosion-resistant Steel (CRS):

1. Plate, Sheet and Strip: CRS flat products shall conform to chemical
composition requirements of any 300 series steel specified in ASTM
A276.

2. Finish: Exposed surfaces shall have standard polish (ground and
polished) equal to NAAMM finish Number 4.

B. Die-cast zinc alloy products are prohibited.

2.2 STOPS

A. Provide lock-shield loose key or screw driver pattern angle stops,
straight stops or stops integral with faucet, with each compression type
faucet whether specifically called for or not, including sinks in wood
and metal casework, laboratory furniture and pharmacy furniture. Locate
stops centrally above or below fixture in accessible location.

B. Furnish keys for lock shield stops to Resident Engineer.

C. Supply from stops not integral with faucet shall be chrome plated copper
flexible tubing or flexible stainless steel with inner core of non-toxic
polymer.

D. Supply pipe from wall to valve stop shall be rigid threaded IPS copper
alloy pipe, i.e. red brass pipe nipple, chrome plated where exposed.

E. Psychiatric Area: Provide stainless steel drain guard for all lavatories
not installed in casework.

2.3 ESCUTCHEONS

Heavy type, chrome plated, with set screws. Provide for piping serving
plumbing fixtures and at each wall, ceiling and floor penetrations in
exposed finished locations and within cabinets and millwork.

2.4 LAMINAR FLOW CONTROL DEVICE

A. Smooth, bright stainless steel or satin finish, chrome plated metal
laminar flow device shall provide non-aeration, clear, coherent laminar

flow that will not splash in basin. Device shall also have a flow control restrictor and have vandal resistant housing.

B. Flow Control Restrictor:

1. Capable of restricting flow from 95 ml/s to 110 ml/s (1.5 gpm to 1.7 gpm) for lavatories; 125 ml/s to 140 ml/s (2.0 gpm to 2.2 gpm) for sinks P-505 through P-520, P-524 and P-528; and 170 ml/s to 190 ml/s (2.75 gpm to 3.0 gpm) for dietary food preparation and rinse sinks or as specified.
2. Compensates for pressure fluctuation maintaining flow rate specified above within 10 percent between 170 kPa and 550 kPa (25 psi and 80 psi).
3. Operates by expansion and contraction, eliminates mineral/sediment build-up with self-cleaning action, and is capable of easy manual cleaning.

2.5 CARRIERS

- A. ASME/ANSI A112.6.1M, lavatory, chair carrier for thin wall construction. All lavatory chair carriers shall be capable of supporting the lavatory with a 250-pound vertical load applied at the front of the fixture.

2.6 WATER CLOSETS

- A. (P-106) Water Closet (Tank Type, ADA, ANSI A112.19.2M, Figure 7) domestic, elongated bowl with tank, closed coupled, flushometer tank, floor outlet. Top of seat rim shall be 457 mm (18 inches) above finished floor.
1. Seat: Domestic with cover, solid molded plastic, elongated bowl. Color shall be white.
 2. Fittings: Tank fittings and accessories;
 - a. Flushing mechanism shall be: Pressure assisted, close coupled, flushometer tank, 6 L (1.6 gallons) per flush.
 - b. Stops, tank - angle.

2.7 LAVATORIES

- A. Dimensions for lavatories are specified, Length by width (distance from wall) and depth.
- B. Brass components in contact with water shall contain no more than 3 percent lead content by dry weight.
- C. (P-418) Lavatory (Sensor Control, Gooseneck Spout, ASME/ANSI A112.19.2M, Figure 16) straight back, approximately 508 mm by 457 mm (20 inches by 18 inches) and a 102 mm (4 inches) minimum apron, first quality vitreous china with punching for gooseneck spout. Set rim 864 mm (34 inches) above finished floor.

1. Faucet: Solid cast brass construction, chrome plated, gooseneck spout with outlet 102 mm to 127 mm (4 inches to 5 inches) above rim. Electronic sensor operated, 102 mm (4 inches) center set mounting, battery operated electronic module, back check valves, solid brass hot-cold water mixer adjusted from top deck with barrier free design control handle, and inline filter. Provide laminar flow control device. Breaking the light beam shall activate the water flow. Flow shall stop when user moves away from light beam.
2. Drain: Cast or wrought brass with flat grid strainer with offset tailpiece, brass, chrome plated.
3. Stops: Angle type. See paragraph 2.2.Stops
4. Trap: Cast copper alloy, 38 mm by 32 mm (1 1/2 inches by 1 1/4 inches)P-trap. Adjustable with connected elbow and 17 gage tubing extension to wall. Exposed metal trap surface and connection hardware shall be chrome plated with a smooth bright finish. Set trap parallel to wall.
5. Provide cover for drain, stops and trap per A.D.A 4-19.4.

2.8 SINKS AND LAUNDRY TUBS

- A. Dimensions for sinks and laundry tubs are specified, length by width (distance from wall) and depth.
- B. (P-528) Sink (CRS, Single Compartment, Counter Top ASME/ANSI A112.19.2M, Kitchen Sinks, Figure 5) self rimming, back faucet ledge, approximately 533 mm by 559 mm (21 inches by 22 inches) with single compartment inside dimensions approximately 406 mm by 483 mm by 191 mm (16 inches by 19 inches by 7 1/2 inches) deep. Shall be minimum of 1.3 mm thick (18 gauge) CRS. Corners and edges shall be well rounded:
 1. Faucet: Solid brass construction, deck mounted combination faucet with monel or ceramic seats, removable replacement unit containing all parts subject to ware, swivel gooseneck spout with approximately 203 mm (8 inches) reach with spout outlet 152 mm (6 inches above deck and single lever, with hose spray. Faucet shall be polished chrome plated.
 2. Drain: Drain plug with cup strainer, stainless steel.
 3. Trap: Cast copper alloy 38 mm (1 1/2 inches) P-trap with cleanout plug. Provide wall connection and escutcheon.
 4. Provide cover for drain, stops and trap per A.D.A 4-19.4.

PART 3 - EXECUTION

3.1 INSTALLATION

- A. Fixture Setting: Opening between fixture and floor and wall finish shall be sealed as specified under Section 07 92 00, JOINT SEALANTS.

- B. Supports and Fastening: Secure all fixtures, equipment and trimmings to partitions, walls and related finish surfaces. Exposed heads of bolts and nuts in finished rooms shall be hexagonal, polished chrome plated brass with rounded tops.
- C. Through Bolts: For free standing marble and metal stud partitions refer to Section 10 21 13, TOILET COMPARTMENTS.
- D. Toggle Bolts: For hollow masonry units, finished or unfinished.
- E. Expansion Bolts: For brick or concrete or other solid masonry. Shall be 6 mm (1/4 inch) diameter bolts, and to extend at least 76 mm (3 inches) into masonry and be fitted with loose tubing or sleeves extending into masonry. Wood plugs, fiber plugs, lead or other soft metal shields are prohibited.
- F. Power Set Fasteners: May be used for concrete walls, shall be 6 mm (1/4 inch) threaded studs, and shall extend at least 32 mm (1 1/4 inches) into wall.
- G. Tightly cover and protect fixtures and equipment against dirt, water and chemical or mechanical injury.
- H. Where water closet waste pipe has to be offset due to beam interference, provide correct and additional piping necessary to eliminate relocation of water closet.
- I. Do not use aerators on lavatories and sinks.

3.2 CLEANING

At completion of all work, fixtures, exposed materials and equipment shall be thoroughly cleaned.

- - - E N D - - -

THIS PAGE INTENTIONALLY LEFT BLANK

SECTION 23 05 11
COMMON WORK RESULTS FOR HVAC

PART 1 - GENERAL

1.1 DESCRIPTION

- A. The requirements of this Section apply to all sections of Division 23.
- B. Definitions:
 - 1. Exposed: Piping, ductwork, and equipment exposed to view in finished rooms.
 - 2. Option or optional: Contractor's choice of an alternate material or method.
 - 3. RE: Resident Engineer
 - 4. COTR: Contracting Officer's Technical Representative.

1.2 RELATED WORK

- A. Section 01 00 00, GENERAL REQUIREMENTS
- B. Section 01 33 23, SHOP DRAWINGS, PRODUCT DATA, and SAMPLES
- C. Section 07 84 00, FIRESTOPPING
- D. Section 07 60 00, FLASHING AND SHEET METAL: Flashing for Wall and Roof Penetrations
- E. Section 07 92 00, JOINT SEALANTS
- F. Section 09 91 00, PAINTING
- G. Section 23 05 93, TESTING, ADJUSTING, and BALANCING FOR HVAC
- H. Section 23 07 11, HVAC, AND PLUMBING INSULATION
- I. Section 23 31 00, HVAC DUCTS and CASINGS
- J. Section 23 34 00, HVAC FANS
- K. Section 23 37 00, AIR OUTLETS and INLETS

1.3 QUALITY ASSURANCE

- A. Mechanical, electrical and associated systems shall be safe, reliable, efficient, durable, easily and safely operable and maintainable, easily and safely accessible, and in compliance with applicable codes as specified. The systems shall be comprised of high quality institutional-class and industrial-class products of manufacturers that are experienced specialists in the required product lines. All construction firms and personnel shall be experienced and qualified specialists in industrial and institutional HVAC
- B. Flow Rate Tolerance for HVAC Equipment: Section 23 05 93, TESTING, ADJUSTING, AND BALANCING FOR HVAC.
- C. Products Criteria:
 - 1. Standard Products: Material and equipment shall be the standard products of a manufacturer regularly engaged in the manufacture of the products for at least 3 years (or longer as specified elsewhere).

The design, model and size of each item shall have been in satisfactory and efficient operation on at least three installations for approximately three years. However, digital electronics devices, software and systems such as controls, instruments, computer work station, shall be the current generation of technology and basic design that has a proven satisfactory service record of at least three years. See other specification sections for any exceptions and/or additional requirements.

2. All items furnished shall be free from defects that would adversely affect the performance, maintainability and appearance of individual components and overall assembly.
3. Conform to codes and standards as required by the specifications. Conform to local codes, if required by local authorities such as the natural gas supplier, if the local codes are more stringent than those specified. Refer any conflicts to the Resident Engineer.
4. Multiple Units: When two or more units of materials or equipment of the same type or class are required, these units shall be products of one manufacturer.
5. Assembled Units: Manufacturers of equipment assemblies, which use components made by others, assume complete responsibility for the final assembled product.
6. Nameplates: Nameplate bearing manufacturer's name or identifiable trademark shall be securely affixed in a conspicuous place on equipment, or name or trademark cast integrally with equipment, stamped or otherwise permanently marked on each item of equipment.
7. Asbestos products or equipment or materials containing asbestos shall not be used.

D. Equipment Service Organizations:

1. HVAC: Products and systems shall be supported by service organizations that maintain a complete inventory of repair parts and are located within 50 miles to the site.

E. HVAC Mechanical Systems Welding: Before any welding is performed, contractor shall submit a certificate certifying that welders comply with the following requirements:

1. Qualify welding processes and operators for piping according to ASME "Boiler and Pressure Vessel Code", Section IX, "Welding and Brazing Qualifications".
2. Comply with provisions of ASME B31 series "Code for Pressure Piping".

3. Certify that each welder has passed American Welding Society (AWS) qualification tests for the welding processes involved, and that certification is current.

F. Execution (Installation, Construction) Quality:

1. Apply and install all items in accordance with manufacturer's written instructions. Refer conflicts between the manufacturer's instructions and the contract drawings and specifications to the Resident Engineer for resolution. Provide written hard copies or computer files of manufacturer's installation instructions to the Resident Engineer at least two weeks prior to commencing installation of any item. Installation of the item will not be allowed to proceed until the recommendations are received. Failure to furnish these recommendations is a cause for rejection of the material.
2. Provide complete layout drawings required by Paragraph, SUBMITTALS. Do not commence construction work on any system until the layout drawings have been approved.

- G. Upon request by Government, provide lists of previous installations for selected items of equipment. Include contact persons who will serve as references, with telephone numbers and e-mail addresses.

1.4 SUBMITTALS

- A. Submit in accordance with Section 01 33 23, SHOP DRAWINGS, PRODUCT DATA, AND SAMPLES, and with requirements in the individual specification sections.
- B. Contractor shall make all necessary field measurements and investigations to assure that the equipment and assemblies will meet contract requirements.
- C. If equipment is submitted which differs in arrangement from that shown, provide drawings that show the rearrangement of all associated systems. Approval will be given only if all features of the equipment and associated systems, including accessibility, are equivalent to that required by the contract.
- D. Prior to submitting shop drawings for approval, contractor shall certify in writing that manufacturers of all major items of equipment have each reviewed drawings and specifications, and have jointly coordinated and properly integrated their equipment and controls to provide a complete and efficient installation.
- E. Submittals and shop drawings for interdependent items, containing applicable descriptive information, shall be furnished together and complete in a group. Coordinate and properly integrate materials and

equipment in each group to provide a completely compatible and efficient.

F. Manufacturer's Literature and Data: Submit under the pertinent section rather than under this section.

1. Submit belt drive with the driven equipment. Submit selection data for specific drives when requested by the Resident Engineer.
2. Submit electric motor data and variable speed drive data with the driven equipment.
3. Equipment and materials identification.
4. Fire-stopping materials.
5. Hangers, inserts, supports and bracing. Provide load calculations for variable spring and constant support hangers.
6. Wall, floor, and ceiling plates.

G. HVAC Maintenance Data and Operating Instructions:

1. Maintenance and operating manuals in accordance with Section 01 00 00, GENERAL REQUIREMENTS, Article, INSTRUCTIONS, for systems and equipment.
2. Provide a listing of recommended replacement parts for keeping in stock supply, including sources of supply, for equipment. Include in the listing belts for equipment: Belt manufacturer, model number, size and style, and distinguished whether of multiple belt sets.

H. Provide copies of approved HVAC equipment submittals to the Testing, Adjusting and Balancing Subcontractor.

1.5 APPLICABLE PUBLICATIONS

A. The publications listed below form a part of this specification to the extent referenced. The publications are referenced in the text by the basic designation only.

B. Rubber Manufacturers Association (ANSI/RMA):

IP-20-2007.....Specifications for Drives Using Classical
V-Belts and Sheaves

IP-21-2009.....Specifications for Drives Using Double-V
(Hexagonal) Belts

IP-22-2007.....Specifications for Drives Using Narrow V-Belts
and Sheaves

C. Air Movement and Control Association (AMCA):

410-96.....Recommended Safety Practices for Air Moving
Devices

D. American Society for Testing and Materials (ASTM):

A36/A36M-08.....Standard Specification for Carbon Structural
Steel

- A575-96(2007).....Standard Specification for Steel Bars, Carbon,
Merchant Quality, M-Grades
- E84-10.....Standard Test Method for Surface Burning
Characteristics of Building Materials
- E119-09c.....Standard Test Methods for Fire Tests of Building
Construction and Materials
- E. National Electrical Manufacturers Association (NEMA):
MG-1-2009.....Motors and Generators
- F. National Fire Protection Association (NFPA):
70-08.....National Electrical Code
90A-09.....Standard for the Installation of Air
Conditioning and Ventilating Systems
101-09.....Life Safety Code

1.6 DELIVERY, STORAGE AND HANDLING

- A. Protection of Equipment:
1. Equipment and material placed on the job site shall remain in the custody of the Contractor until phased acceptance, whether or not the Government has reimbursed the Contractor for the equipment and material. The Contractor is solely responsible for the protection of such equipment and material against any damage.
 2. Place damaged equipment in first class, new operating condition; or, replace same as determined and directed by the Resident Engineer. Such repair or replacement shall be at no additional cost to the Government.
 3. Protect interiors of new equipment and piping systems against entry of foreign matter. Clean both inside and outside before painting or placing equipment in operation.
 4. Existing equipment and piping being worked on by the Contractor shall be under the custody and responsibility of the Contractor and shall be protected as required for new work.
- B. Cleanliness of Piping and Equipment Systems:
1. Exercise care in storage and handling of equipment and piping material to be incorporated in the work. Remove debris arising from cutting, threading and welding of piping.
 2. Piping systems shall be flushed, blown or pigged as necessary to deliver clean systems.
 3. Clean interior of all tanks prior to delivery for beneficial use by the Government.
 4. Boilers shall be left clean following final internal inspection by Government insurance representative or inspector.

5. Contractor shall be fully responsible for all costs, damage, and delay arising from failure to provide clean systems.

1.7 JOB CONDITIONS - WORK IN EXISTING BUILDING

- A. Building Operation: Government employees will be continuously operating and managing all facilities, including temporary facilities, that serve the medical center.
- B. Maintenance of Service: Schedule all work to permit continuous service as required by the medical center.
- C. Steam and Condensate Service Interruptions: Limited steam and condensate service interruptions, as required for interconnections of new and existing systems, will be permitted by the Resident Engineer during periods when the demands are not critical to the operation of the medical center. These non-critical periods are limited to between 8 pm and 5 am in the appropriate off-season (if applicable). Provide at least one week advance notice to the Resident Engineer.
- D. Phasing of Work: Comply with all requirements shown on drawings or specified.
- E. Building Working Environment: Maintain the architectural and structural integrity of the building and the working environment at all times. Maintain the interior of building at 18 degrees C (65 degrees F) minimum. Limit the opening of doors, windows or other access openings to brief periods as necessary for rigging purposes. No storm water or ground water leakage permitted. Provide daily clean-up of construction and demolition debris on all floor surfaces and on all equipment being operated by VA.
- F. Acceptance of Work for Government Operation: As new facilities are made available for operation and these facilities are of beneficial use to the Government, inspections will be made and tests will be performed. Based on the inspections, a list of contract deficiencies will be issued to the Contractor. After correction of deficiencies as necessary for beneficial use, the Contracting Officer will process necessary acceptance and the equipment will then be under the control and operation of Government personnel.

PART 2 - PRODUCTS

2.1 FACTORY-ASSEMBLED PRODUCTS

- A. Provide maximum standardization of components to reduce spare part requirements.
- B. Manufacturers of equipment assemblies that include components made by others shall assume complete responsibility for final assembled unit.

1. All components of an assembled unit need not be products of same manufacturer.
 2. Constituent parts that are alike shall be products of a single manufacturer.
 3. Components shall be compatible with each other and with the total assembly for intended service.
 4. Contractor shall guarantee performance of assemblies of components, and shall repair or replace elements of the assemblies as required to deliver specified performance of the complete assembly.
- C. Components of equipment shall bear manufacturer's name and trademark, model number, serial number and performance data on a name plate securely affixed in a conspicuous place, or cast integral with, stamped or otherwise permanently marked upon the components of the equipment.
- D. Major items of equipment, which serve the same function, must be the same make and model. Exceptions will be permitted if performance requirements cannot be met.

2.2 COMPATIBILITY OF RELATED EQUIPMENT

Equipment and materials installed shall be compatible in all respects with other items being furnished and with existing items so that the result will be a complete and fully operational plant that conforms to contract requirements.

2.3 BELT DRIVES

- A. Type: ANSI/RMA standard V-belts with proper motor pulley and driven sheave. Belts shall be constructed of reinforced cord and rubber.
- B. Dimensions, rating and selection standards: ANSI/RMA IP-20 and IP-21.
- C. Minimum Horsepower Rating: Motor horsepower plus recommended ANSI/RMA service factor (not less than 20 percent) in addition to the ANSI/RMA allowances for pitch diameter, center distance, and arc of contact.
- D. Maximum Speed: 25 m/s (5000 feet per minute).
- E. Adjustment Provisions: For alignment and ANSI/RMA standard allowances for installation and take-up.
- F. Drives may utilize a single V-Belt (any cross section) when it is the manufacturer's standard.
- G. Multiple Belts: Matched to ANSI/RMA specified limits by measurement on a belt measuring fixture. Seal matched sets together to prevent mixing or partial loss of sets. Replacement, when necessary, shall be an entire set of new matched belts.
- H. Sheaves and Pulleys:
 1. Material: Pressed steel, or close grained cast iron.
 2. Bore: Fixed or bushing type for securing to shaft with keys.

3. Balanced: Statically and dynamically.
4. Groove spacing for driving and driven pulleys shall be the same.
- I. Drive Types, Based on ARI 435:
 1. Provide adjustable-pitch //or fixed-pitch// drive as follows:
 - a. Fan speeds up to 1800 RPM: 7.5 kW (10 horsepower) and smaller.
 - b. Fan speeds over 1800 RPM: 2.2 kW (3 horsepower) and smaller.
 2. Provide fixed-pitch drives for drives larger than those listed above.
 3. The final fan speeds required to just meet the system CFM and pressure requirements, without throttling, shall be determined by adjustment of a temporary adjustable-pitch motor sheave or by fan law calculation if a fixed-pitch drive is used initially.

2.4 DRIVE GUARDS

- A. For machinery and equipment, provide guards as shown in AMCA 410 for belts, chains, couplings, pulleys, sheaves, shafts, gears and other moving parts regardless of height above the floor to prevent damage to equipment and injury to personnel. Drive guards may be excluded where motors and drives are inside factory fabricated air handling unit casings.
- B. Pump shafts and couplings shall be fully guarded by a sheet steel guard, covering coupling and shaft but not bearings. Material shall be minimum 16-gage sheet steel; ends shall be braked and drilled and attached to pump base with minimum of four 6 mm (1/4-inch) bolts. Reinforce guard as necessary to prevent side play forcing guard onto couplings.
- C. V-belt and sheave assemblies shall be totally enclosed, firmly mounted, non-resonant. Guard shall be an assembly of minimum 22-gage sheet steel and expanded or perforated metal to permit observation of belts. 25 mm (one-inch) diameter hole shall be provided at each shaft centerline to permit speed measurement.
- D. Materials: Sheet steel, cast iron, expanded metal or wire mesh rigidly secured so as to be removable without disassembling pipe, duct, or electrical connections to equipment.
- E. Access for Speed Measurement: 25 mm (One inch) diameter hole at each shaft center.

2.5 LIFTING ATTACHMENTS

Provide equipment with suitable lifting attachments to enable equipment to be lifted in its normal position. Lifting attachments shall withstand any handling conditions that might be encountered, without bending or distortion of shape, such as rapid lowering and braking of load.

2.6 ELECTRIC MOTORS

- A. All material and equipment furnished and installation methods shall conform to the requirements of Section 23 05 12, GENERAL MOTOR REQUIREMENTS FOR HVAC AND STEAM GENERATION EQUIPMENT; Section 26 29 11, LOW-VOLTAGE MOTOR STARTERS; and, Section 26 05 21, LOW-VOLTAGE ELECTRICAL POWER CONDUCTORS AND CABLES (600 VOLTS AND BELOW). Provide all electrical wiring, conduit, and devices necessary for the proper connection, protection and operation of the systems. Provide special energy efficient premium efficiency type motors as scheduled.

2.7 EQUIPMENT AND MATERIALS IDENTIFICATION

- A. Use symbols, nomenclature and equipment numbers specified, shown on the drawings and shown in the maintenance manuals.
- B. Interior (Indoor) Equipment: Engraved nameplates, with letters not less than 48 mm (3/16-inch) high of brass with black-filled letters, or rigid black plastic with white letters specified in Section 09 91 00, PAINTING permanently fastened to the equipment. Identify unit components such as coils, filters, fans, etc.

2.8 FIRESTOPPING

Section 07 84 00, FIRESTOPPING specifies an effective barrier against the spread of fire, smoke and gases where penetrations occur for piping and ductwork. Refer to Section 23 07 11, HVAC, PLUMBING, AND BOILER PLANT INSULATION, for firestop pipe and duct insulation.

2.9 GALVANIZED REPAIR COMPOUND

Mil. Spec. DOD-P-21035B, paint form.

2.10 DUCT PENETRATIONS

- A. Provide curbs for roof mounted piping, ductwork and equipment. Curbs shall be 18 inches high with continuously welded seams, built-in cant strip, interior baffle with acoustic insulation, curb bottom, hinged curb adapter.
- B. Provide firestopping for openings through fire and smoke barriers, maintaining minimum required rating of floor, ceiling or wall assembly. See section 07 84 00, FIRESTOPPING.

2.11 SPECIAL TOOLS AND LUBRICANTS

- A. Furnish, and turn over to the Resident Engineer, tools not readily available commercially, that are required for disassembly or adjustment of equipment and machinery furnished.
- B. Grease Guns with Attachments for Applicable Fittings: One for each type of grease required for each motor or other equipment.
- C. Refrigerant Tools: Provide system charging/Evacuation equipment, gauges, fittings, and tools required for maintenance of furnished equipment.

- D. Tool Containers: Hardwood or metal, permanently identified for intended service and mounted, or located, where directed by the Resident Engineer.
- E. Lubricants: A minimum of 0.95 L (one quart) of oil, and 0.45 kg (one pound) of grease, of equipment manufacturer's recommended grade and type, in unopened containers and properly identified as to use for each different application.

2.12 WALL, FLOOR AND CEILING PLATES

- A. Material and Type: Chrome plated brass or chrome plated steel, one piece or split type with concealed hinge, with set screw for fastening to pipe, or sleeve. Use plates that fit tight around pipes, cover openings around pipes and cover the entire pipe sleeve projection.
- B. Thickness: Not less than 2.4 mm (3/32-inch) for floor plates. For wall and ceiling plates, not less than 0.64 mm (0.025-inch) for up to 80 mm (3-inch pipe), 0.89 mm (0.035-inch) for larger pipe.
- C. Locations: Use where pipe penetrates floors, walls and ceilings in exposed locations, in finished areas only. Provide a watertight joint in spaces where brass or steel pipe sleeves are specified.

2.13 ASBESTOS

Materials containing asbestos are not permitted.

PART 3 - EXECUTION

3.1 ARRANGEMENT AND INSTALLATION OF EQUIPMENT AND PIPING

- A. Coordinate location of piping, sleeves, inserts, hangers, ductwork and equipment. Locate piping, sleeves, inserts, hangers, ductwork and equipment clear of windows, doors, openings, light outlets, and other services and utilities. Prepare equipment layout drawings to coordinate proper location and personnel access of all facilities. Submit the drawings for review as required by Part 1. Follow manufacturer's published recommendations for installation methods not otherwise specified.
- B. Operating Personnel Access and Observation Provisions: Select and arrange all equipment and systems to provide clear view and easy access, without use of portable ladders, for maintenance and operation of all devices including, but not limited to: all equipment items, valves, filters, strainers, transmitters, sensors, control devices. All gages and indicators shall be clearly visible by personnel standing on the floor or on permanent platforms. Do not reduce or change maintenance and operating space and access provisions that are shown on the drawings.

- C. Equipment and Piping Support: Coordinate structural systems necessary for pipe and equipment support with pipe and equipment locations to permit proper installation.
- D. Location of pipe sleeves, trenches and chases shall be accurately coordinated with equipment and piping locations.
- E. Cutting Holes:
 - 1. Cut holes through concrete and masonry by rotary core drill. Pneumatic hammer, impact electric, and hand or manual hammer type drill will not be allowed, except as permitted by Resident Engineer where working area space is limited.
 - 2. Locate holes to avoid interference with structural members such as beams or grade beams. Holes shall be laid out in advance and drilling done only after approval by Resident Engineer. If the Contractor considers it necessary to drill through structural members, this matter shall be referred to Resident Engineer for approval.
 - 3. Do not penetrate membrane waterproofing.
- F. Protection and Cleaning:
 - 1. Equipment and materials shall be carefully handled, properly stored, and adequately protected to prevent damage before and during installation, in accordance with the manufacturer's recommendations and as approved by the Resident Engineer. Damaged or defective items in the opinion of the Resident Engineer, shall be replaced.
 - 2. Protect all finished parts of equipment, such as shafts and bearings where accessible, from rust prior to operation by means of protective grease coating and wrapping. Close pipe openings with caps or plugs during installation. Tightly cover and protect fixtures and equipment against dirt, water chemical, or mechanical injury. At completion of all work thoroughly clean fixtures, exposed materials and equipment.
- G. Work in Existing Building:
 - 1. Perform as specified in Article, OPERATIONS AND STORAGE AREAS, Article, ALTERATIONS, and Article, RESTORATION of the Section 01 00 00, GENERAL REQUIREMENTS for relocation of existing equipment, alterations and restoration of existing building(s).
 - 2. As specified in Section 01 00 00, GENERAL REQUIREMENTS, Article, OPERATIONS AND STORAGE AREAS, make alterations to existing service piping at times that will least interfere with normal operation of the facility.
 - 3. Cut required openings through existing masonry and reinforced concrete using diamond core drills. Use of pneumatic hammer type drills, impact type electric drills, and hand or manual hammer type

drills, will be permitted only with approval of the Resident Engineer. Locate openings that will least effect structural slabs, columns, ribs or beams. Refer to the Resident Engineer for determination of proper design for openings through structural sections and opening layouts approval, prior to cutting or drilling into structure. After Resident Engineer's approval, carefully cut opening through construction no larger than absolutely necessary for the required installation.

H. Inaccessible Equipment:

1. Where the Government determines that the Contractor has installed equipment not conveniently accessible for operation and maintenance, equipment shall be removed and reinstalled or remedial action performed as directed at no additional cost to the Government.
2. The term "conveniently accessible" is defined as capable of being reached without the use of ladders, or without climbing or crawling under or over obstacles such as motors, fans, pumps, belt guards, transformers, high voltage lines, piping, and ductwork.

3.2 TEMPORARY PIPING AND EQUIPMENT

- A. Continuity of operation of existing facilities will generally require temporary installation or relocation of equipment and piping.
- B. The Contractor shall provide all required facilities in accordance with the requirements of phased construction and maintenance of service. All piping and equipment shall be properly supported, sloped to drain, operate without excessive stress, and shall be insulated where injury can occur to personnel by contact with operating facilities. The requirements of Paragraph 3.1 apply.
- C. Temporary facilities and piping shall be completely removed and any openings in structures sealed. Provide necessary blind flanges and caps to seal open piping remaining in service.

3.3 RIGGING

- A. Design is based on application of available equipment. Openings in building structures are planned to accommodate design scheme.
- B. Alternative methods of equipment delivery may be offered by Contractor and will be considered by Government under specified restrictions of phasing and maintenance of service as well as structural integrity of the building.
- C. Close all openings in the building when not required for rigging operations to maintain proper environment in the facility for Government operation and maintenance of service.

- D. Contractor shall provide all facilities required to deliver specified equipment and place on foundations. Attachments to structures for rigging purposes and support of equipment on structures shall be Contractor's full responsibility. Upon request, the Government will check structure adequacy and advise Contractor of recommended restrictions.
- E. Contractor shall check all clearances, weight limitations and shall offer a rigging plan designed by a Registered Professional Engineer. All modifications to structures, including reinforcement thereof, shall be at Contractor's cost, time and responsibility.
- F. Rigging plan and methods shall be referred to Resident Engineer for evaluation prior to actual work.
- G. Restore building to original condition upon completion of rigging work.

3.4 MECHANICAL DEMOLITION

- A. Rigging access, other than indicated on the drawings, shall be provided by the Contractor after approval for structural integrity by the Resident Engineer. Such access shall be provided without additional cost or time to the Government. Where work is in an operating plant, provide approved protection from dust and debris at all times for the safety of plant personnel and maintenance of plant operation and environment of the plant.
- B. In an operating facility, maintain the operation, cleanliness and safety. Government personnel will be carrying on their normal duties of operating, cleaning and maintaining equipment and plant operation. Confine the work to the immediate area concerned; maintain cleanliness and wet down demolished materials to eliminate dust. Do not permit debris to accumulate in the area to the detriment of plant operation. Perform all flame cutting to maintain the fire safety integrity of this plant. Adequate fire extinguishing facilities shall be available at all times. Perform all work in accordance with recognized fire protection standards. Inspection will be made by personnel of the VA Medical Center, and Contractor shall follow all directives of the RE or COTR with regard to rigging, safety, fire safety, and maintenance of operations.
- C. Completely remove all piping, wiring, conduit, and other devices associated with the equipment not to be re-used in the new work. This includes all pipe, valves, fittings, insulation, and all hangers including the top connection and any fastenings to building structural systems. Seal all openings, after removal of equipment, pipes, ducts, and other penetrations in roof, walls, floors, in an approved manner and

in accordance with plans and specifications where specifically covered. Structural integrity of the building system shall be maintained. Reference shall also be made to the drawings and specifications of the other disciplines in the project for additional facilities to be demolished or handled.

3.5 CLEANING AND PAINTING

- A. Prior to final inspection and acceptance of the plant and facilities for beneficial use by the Government, the plant facilities, equipment and systems shall be thoroughly cleaned and painted. Refer to Section 09 91 00, PAINTING.
- B. In addition, the following special conditions apply:
 - 1. Cleaning shall be thorough. Use solvents, cleaning materials and methods recommended by the manufacturers for the specific tasks. Remove all rust prior to painting and from surfaces to remain unpainted. Repair scratches, scuffs, and abrasions prior to applying prime and finish coats.
 - 2. Material And Equipment Not To Be Painted Includes:
 - a. Motors, controllers, control switches, and safety switches.
 - b. Control and interlock devices.
 - c. Regulators.
 - d. Pressure reducing valves.
 - e. Control valves and thermostatic elements.
 - f. Lubrication devices and grease fittings.
 - g. Copper, brass, aluminum, stainless steel and bronze surfaces.
 - h. Valve stems and rotating shafts.
 - i. Pressure gauges and thermometers.
 - j. Glass.
 - k. Name plates.
 - 3. Control and instrument panels shall be cleaned, damaged surfaces repaired, and shall be touched-up with matching paint obtained from panel manufacturer.
 - 4. Pumps, motors, steel and cast iron bases, and coupling guards shall be cleaned, and shall be touched-up with the same color as utilized by the pump manufacturer
 - 5. Temporary Facilities: Apply paint to surfaces that do not have existing finish coats.
 - 6. Paint shall withstand the following temperatures without peeling or discoloration:

- a. Condensate and feedwater -- 38 degrees C (100 degrees F) on insulation jacket surface and 120 degrees C (250 degrees F) on metal pipe surface.
- b. Steam -- 52 degrees C (125 degrees F) on insulation jacket surface and 190 degrees C (375 degrees F) on metal pipe surface.
- 7. Final result shall be smooth, even-colored, even-textured factory finish on all items. Completely repaint the entire piece of equipment if necessary to achieve this.

3.6 IDENTIFICATION SIGNS

- A. Provide laminated plastic signs, with engraved lettering not less than 5 mm (3/16-inch) high, designating functions, for all equipment, switches, motor controllers, relays, meters, control devices, including automatic control valves. Nomenclature and identification symbols shall correspond to that used in maintenance manual, and in diagrams specified elsewhere. Attach by chain, adhesive, or screws.
- B. Factory Built Equipment: Metal plate, securely attached, with name and address of manufacturer, serial number, model number, size, performance.
- C. Pipe Identification: Refer to Section 09 91 00, PAINTING.

3.7 MOTOR AND DRIVE ALIGNMENT

- A. Belt Drive: Set driving and driven shafts parallel and align so that the corresponding grooves are in the same plane.
- B. Direct-connect Drive: Securely mount motor in accurate alignment so that shafts are free from both angular and parallel misalignment when both motor and driven machine are operating at normal temperatures.

3.8 LUBRICATION

- A. Lubricate all devices requiring lubrication prior to initial operation. Field-check all devices for proper lubrication.
- B. Equip all devices with required lubrication fittings or devices. Provide a minimum of one liter (one quart) of oil and 0.5 kg (one pound) of grease of manufacturer's recommended grade and type for each different application; also provide 12 grease sticks for lubricated plug valves. Deliver all materials to Resident Engineer in unopened containers that are properly identified as to application.
- C. Provide a separate grease gun with attachments for applicable fittings for each type of grease applied.
- D. All lubrication points shall be accessible without disassembling equipment, except to remove access plates.

3.9 STARTUP AND TEMPORARY OPERATION

Start up equipment as described in equipment specifications. Verify that vibration is within specified tolerance prior to extended operation.

Temporary use of equipment is specified in Section 01 00 00, GENERAL REQUIREMENTS, Article, TEMPORARY USE OF MECHANICAL AND ELECTRICAL EQUIPMENT.

3.10 OPERATING AND PERFORMANCE TESTS

- A. Prior to the final inspection, perform required tests as specified in Section 01 00 00, GENERAL REQUIREMENTS and submit the test reports and records to the Resident Engineer.
- B. Should evidence of malfunction in any tested system, or piece of equipment or component part thereof, occur during or as a result of tests, make proper corrections, repairs or replacements, and repeat tests at no additional cost to the Government.
- C. When completion of certain work or system occurs at a time when final control settings and adjustments cannot be properly made to make performance tests, then make performance tests for heating systems and for cooling systems respectively during first actual seasonal use of respective systems following completion of work.

3.11 INSTRUCTIONS TO VA PERSONNEL

Provide in accordance with Article, INSTRUCTIONS, of Section 01 00 00, GENERAL REQUIREMENTS, and Section 23 08 11, DEMONSTRATIONS AND TESTS FOR BOILER PLANT.

- - - E N D - - -

SECTION 23 05 93
TESTING, ADJUSTING, AND BALANCING FOR HVAC

PART 1 - GENERAL

1.1 DESCRIPTION

- A. Testing, adjusting, and balancing (TAB) of heating, ventilating and air conditioning (HVAC) systems. TAB includes the following:
 - 1. Recording and reporting preconstruction results.
 - 2. Balancing air and water distribution systems; adjustment of total system to provide design performance; and testing performance of equipment and automatic controls.
 - 3. Recording and reporting results.
- B. Definitions:
 - 1. Basic TAB used in this Section: Chapter 37, "Testing, Adjusting and Balancing" of 2007 ASHRAE Handbook, "HVAC Applications".
 - 2. TAB: Testing, Adjusting and Balancing; the process of checking and adjusting HVAC systems to meet design objectives.
 - 3. AABC: Associated Air Balance Council.
 - 4. NEBB: National Environmental Balancing Bureau.
 - 5. Hydronic Systems: Includes // chilled water, // condenser water, // heating hot water // and glycol-water systems. //
 - 6. Air Systems: Includes all outside air, supply air, return air, and exhaust air systems.
 - 7. Flow rate tolerance: The allowable percentage variation, minus to plus, of actual flow rate from values (design) in the contract documents.

1.2 RELATED WORK

- B. Section 23 05 11, COMMON WORK RESULTS FOR HVAC: General Mechanical Requirements.
- D. Section 23 07 11, HVAC AND PLUMBING INSULATION: Piping and Equipment Insulation.
- H. Section 23 31 00, HVAC DUCTS AND CASINGS: Duct Leakage.
- N. Section 23 34 00, HVAC FANS

1.3 QUALITY ASSURANCE

- A. Refer to Articles, Quality Assurance and Submittals, in Section 23 05 11, COMMON WORK RESULTS FOR HVAC.
- B. Qualifications:

1. TAB Agency: The TAB agency shall be a subcontractor of the General Contractor and shall report to and be paid by the General Contractor.
2. The TAB agency shall be either a certified member of AABC or certified by the NEBB to perform TAB service for HVAC, water balancing and vibrations and sound testing of equipment. The certification shall be maintained for the entire duration of duties specified herein. If, for any reason, the agency loses subject certification during this period, the General Contractor shall immediately notify the Resident Engineer and submit another TAB firm for approval. Any agency that has been the subject of disciplinary action by either the AABC or the NEBB within the five years preceding Contract Award shall not be eligible to perform any work related to the TAB. All work performed in this Section and in other related Sections by the TAB agency shall be considered invalid if the TAB agency loses its certification prior to Contract completion, and the successor agency's review shows unsatisfactory work performed by the predecessor agency.
3. TAB Specialist: The TAB specialist shall be either a member of AABC or an experienced technician of the Agency certified by NEBB. The certification shall be maintained for the entire duration of duties specified herein. If, for any reason, the Specialist loses subject certification during this period, the General Contractor shall immediately notify the Resident Engineer and submit another TAB Specialist for approval. Any individual that has been the subject of disciplinary action by either the AABC or the NEBB within the five years preceding Contract Award shall not be eligible to perform any duties related to the HVAC systems, including TAB. All work specified in this Section and in other related Sections performed by the TAB specialist shall be considered invalid if the TAB Specialist loses its certification prior to Contract completion and must be performed by an approved successor.
4. TAB Specialist shall be identified by the General Contractor within 15 days after the notice to proceed. The TAB specialist will be coordinating, scheduling and reporting all TAB work and related activities and will provide necessary information as required by the Resident Engineer. The responsibilities would specifically include:

- a. Shall directly supervise all TAB work.
 - b. Shall sign the TAB reports that bear the seal of the TAB standard. The reports shall be accompanied by report forms and schematic drawings required by the TAB standard, AABC or NEBB.
 - c. Would follow all TAB work through its satisfactory completion.
 - d. Shall provide final markings of settings of all HVAC adjustment devices.
 - e. Permanently mark location of duct test ports.
5. All TAB technicians performing actual TAB work shall be experienced and must have done satisfactory work on a minimum of 3 projects comparable in size and complexity to this project. Qualifications must be certified by the TAB agency in writing. The lead technician shall be certified by AABC or NEBB
- C. Test Equipment Criteria: The instrumentation shall meet the accuracy/calibration requirements established by AABC National Standards or by NEBB Procedural Standards for Testing, Adjusting and Balancing of Environmental Systems and instrument manufacturer. Provide calibration history of the instruments to be used for test and balance purpose.
- D. Tab Criteria:
1. One or more of the applicable AABC, NEBB or SMACNA publications, supplemented by ASHRAE Handbook "HVAC Applications" Chapter 36, and requirements stated herein shall be the basis for planning, procedures, and reports.
 2. Flow rate tolerance: Following tolerances are allowed. For tolerances not mentioned herein follow ASHRAE Handbook "HVAC Applications", Chapter 36, as a guideline. Air Filter resistance during tests, artificially imposed if necessary, shall be at least 100 percent of manufacturer recommended change over pressure drop values for pre-filters and after-filters.
 - a. Air handling unit and all other fans, cubic meters/min (cubic feet per minute): Minus 0 percent to plus 10 percent.
 - b. Individual room air outlets and inlets, and air flow rates not mentioned above: Minus 5 percent to plus 10 percent except if the air to a space is 100 CFM or less the tolerance would be minus 5 to plus 5 percent.

3. Systems shall be adjusted for energy efficient operation as described in PART 3.

1.4 SUBMITTALS

- A. Submit in accordance with Section 01 33 23, SHOP DRAWINGS, PRODUCT DATA, and SAMPLES.
- B. Submit names and qualifications of TAB agency and TAB specialists within 15 days after the notice to proceed. Submit information on three recently completed projects and a list of proposed test equipment.
- C. Submit Following for Review and Approval:
1. Preconstruction and Final TAB reports covering flow balance and adjustments, and performance tests.
 2. Include in final reports uncorrected installation deficiencies noted during TAB and applicable explanatory comments on test results that differ from design requirements.
- D. Prior to request for Final or Partial Final inspection, submit completed Test and Balance report for the area.

1.5 APPLICABLE PUBLICATIONS

- A. The following publications form a part of this specification to the extent indicated by the reference thereto. In text the publications are referenced to by the acronym of the organization.
- B. American Society of Heating, Refrigerating and Air Conditioning Engineers, Inc. (ASHRAE):
- 2007HVAC Applications ASHRAE Handbook, Chapter 37,
Testing, Adjusting, and Balancing and Chapter
47, Sound and Vibration Control
- C. Associated Air Balance Council (AABC):
- 2002.....AABC National Standards for Total System
Balance
- D. National Environmental Balancing Bureau (NEBB):
- 7th Edition 2005Procedural Standards for Testing, Adjusting,
Balancing of Environmental Systems
- 2nd Edition 2006Procedural Standards for the Measurement of
Sound and Vibration
- 3rd Edition 2009Procedural Standards for Whole Building Systems
Commissioning of New Construction

E. Sheet Metal and Air Conditioning Contractors National Association
(SMACNA):

3rd Edition 2002HVAC SYSTEMS Testing, Adjusting and Balancing

PART 2 - PRODUCTS

2.1 PLUGS

Provide plastic plugs to seal holes drilled in ductwork for test purposes.

2.2 INSULATION REPAIR MATERIAL

See Section 23 07 11, HVAC and BOILER PLANT INSULATION Provide for repair of insulation removed or damaged for TAB work.

PART 3 - EXECUTION

3.1 GENERAL

- A. Refer to TAB Criteria in Article, Quality Assurance.
- B. Obtain applicable contract documents and copies of approved submittals for HVAC equipment and automatic control systems.

3.2 DESIGN REVIEW

The TAB Specialist shall review the Contract Plans and specifications and advise, in writing/report, the Resident Engineer of any design deficiencies that would prevent the HVAC systems from effectively operating in accordance with the sequence of operation specified or prevent the effective and accurate TAB of the system.

3.3 PRECONSTRUCTION TESTING

- A. Measure and record existing diffuser, register, and grille airflow rates on systems being modified prior to the start of construction. Report results.

3.4 SYSTEMS INSPECTION

- A. Inspect equipment and installation for conformance with design.
- B. The inspection is to be done after air distribution equipment is on site and duct installation has begun, but well in advance of performance testing and balancing work. The purpose of the inspection is to identify and report deviations from design and ensure that systems will be ready for TAB at the appropriate time.
- C. Reports: Follow check list format developed by AABC, NEBB or SMACNA, supplemented by narrative comments, with emphasis on air handling units and fans. Check for conformance with submittals. Verify that diffuser and register sizes are correct. Check air terminal unit installation including their duct sizes and routing.

3.5 SYSTEM READINESS REPORT

- A. The TAB Contractor shall measure existing air flow rates associated with existing systems utilized to serve renovated areas as indicated on drawings. Submit report of findings to resident engineer.
- B. Inspect each System to ensure that it is complete including installation and operation of controls. Submit report to RE in standard format and forms prepared and or approved by the Commissioning Agent.
- C. Verify that all items such as ductwork piping, ports, terminals, connectors, etc., that is required for TAB are installed.

3.6 TAB REPORTS

- A. The TAB contractor shall provide raw data immediately in writing to the Resident Engineer if there is a problem in achieving intended results before submitting a formal report.
- B. If over 20 percent of readings in the intermediate report fall outside the acceptable range, the TAB report shall be considered invalid and all contract TAB work shall be repeated and re-submitted for approval at no additional cost to the owner.

3.7 TAB PROCEDURES

- A. Tab shall be performed in accordance with the requirement of the Standard under which TAB agency is certified by either AABC or NEBB.
- B. General: During TAB all related system components shall be in full operation. Fan rotation, motor loads and equipment vibration shall be checked and corrected as necessary before proceeding with TAB.
- C. Coordinate TAB procedures with existing systems and any phased construction completion requirements for the project. Provide TAB reports for pre construction air flow rate. Return existing areas outside the work area to pre constructed conditions.
- D. Air Balance and Equipment Test: Include air fans, and room diffusers/outlets/inlets.
 - 1. Adjust fan speeds to provide design air flow. V-belt drives, including fixed pitch pulley requirements, are specified in Section 23 05 11, COMMON WORK RESULTS FOR HVAC.
 - 2. Record final measurements for air handling equipment performance data sheets.

3.8 MARKING OF SETTINGS

Following approval of Tab final Report, the setting of all HVAC adjustment devices including valves, splitters and dampers shall be permanently marked by the TAB Specialist so that adjustment can be restored if disturbed at any time. Style and colors used for markings shall be coordinated with the Resident Engineer.

3.9 IDENTIFICATION OF TEST PORTS

The TAB Specialist shall permanently and legibly identify the location points of duct test ports. If the ductwork has exterior insulation, the identification shall be made on the exterior side of the insulation. All penetrations through ductwork and ductwork insulation shall be sealed to prevent air leaks and maintain integrity of vapor barrier.

3.10 PHASING

- B. Existing Areas: Systems that serve areas outside of the project scope shall not be adversely affected. Measure existing parameters where shown to document system capacity.

- - E N D - - -

THIS PAGE INTENTIONALLY LEFT BLANK

SECTION 23 07 11
HVAC AND BOILER PLANT INSULATION

PART 1 - GENERAL

1.1 DESCRIPTION

- A. Field applied insulation for thermal efficiency and condensation control for
 - 1. HVAC ductwork.
 - 2. Re-insulation of HVAC ductwork.
- B. Definitions
 - 1. ASJ: All service jacket, white finish facing or jacket.
 - 2. Air conditioned space: Space having air temperature and/or humidity controlled by mechanical equipment.
 - 3. Cold: Equipment, ductwork or piping handling media at design temperature of 16 degrees C (60 degrees F) or below.
 - 4. Concealed: Ductwork and piping above ceilings and in chases, and pipe spaces.
 - 5. Exposed: Piping, ductwork, and equipment exposed to view in finished areas including mechanical and electrical equipment rooms or exposed to outdoor weather. Attics and crawl spaces where air handling units are located are considered to be mechanical rooms. Shafts, chases, unfinished attics, crawl spaces and pipe basements are not considered finished areas.
 - 6. FSK: Foil-scrim-kraft facing.
 - 7. Hot: HVAC Ductwork handling air at design temperature above 16 degrees C (60 degrees F); HVAC equipment or piping handling media above 41 degrees C (105 degrees F).
 - 8. Density: kg/m^3 - kilograms per cubic meter (Pcf - pounds per cubic foot).
 - 9. Runouts: Branch pipe connections up to 25-mm (one-inch) nominal size to fan coil units or reheat coils for terminal units.
 - 10. Thermal conductance: Heat flow rate through materials.
 - a. Flat surface: Watt per square meter (BTU per hour per square foot).
 - b. Pipe or Cylinder: Watt per square meter (BTU per hour per linear foot).

11. Thermal Conductivity (k): Watt per meter, per degree C (BTU per inch thickness, per hour, per square foot, per degree F temperature difference).
12. Vapor Retarder (Vapor Barrier): A material which retards the transmission (migration) of water vapor. Performance of the vapor retarder is rated in terms of permance (perms). For the purpose of this specification, vapor retarders shall have a maximum published permance of 0.1 perms and vapor barriers shall have a maximum published permance of 0.001 perms.

1.2 RELATED WORK

- A. Section 07 84 00, FIRESTOPPING: Mineral fiber and bond breaker behind sealant.
- B. Section 23 05 11, COMMON WORK RESULTS FOR HVAC: General mechanical requirements and items, which are common to more than one section of Division 23.
- C. Section 23 31 00, HVAC DUCTS AND CASINGS: Ductwork, plenum and fittings.

1.3 QUALITY ASSURANCE

- A. Refer to article QUALITY ASSURANCE, in Section 23 05 11, COMMON WORK RESULTS FOR HVAC.

- B. Criteria:

1. Comply with NFPA 90A, particularly paragraphs 4.3.3.1 through 4.3.3.6, 4.3.10.2.6, and 5.4.6.4, parts of which are quoted as follows:

4.3.3.1 Pipe insulation and coverings, duct coverings, duct linings, vapor retarder facings, adhesives, fasteners, tapes, and supplementary materials added to air ducts, plenums, panels, and duct silencers used in duct systems, unless otherwise provided for in 4.3.3.1.1 or 4.3.3.1.2., shall have, in the form in which they are used, a maximum flame spread index of 25 without evidence of continued progressive combustion and a maximum smoke developed index of 50 when tested in accordance with NFPA 255, Standard Method of Test of Surface Burning Characteristics of Building Materials.

4.3.3.1.1 Where these products are to be applied with adhesives, they shall be tested with such adhesives applied, or the adhesives used shall have a maximum flame spread index of 25 and a maximum smoke developed index of 50 when in the final dry state. (See 4.2.4.2.)

4.3.3.1.2 The flame spread and smoke developed index requirements of 4.3.3.1.1 shall not apply to air duct weatherproof coverings where they are located entirely outside of a building, do not penetrate a wall or roof, and do not create an exposure hazard.

4.3.3.2 Closure systems for use with rigid and flexible air ducts tested in accordance with UL 181, Standard for Safety Factory-Made Air Ducts and Air Connectors, shall have been tested, listed, and used in accordance with the conditions of their listings, in accordance with one of the following:

- (1) UL 181A, Standard for Safety Closure Systems for Use with Rigid Air Ducts and Air Connectors
- (2) UL 181B, Standard for Safety Closure Systems for Use with Flexible Air Ducts and Air Connectors

4.3.3.3 Air duct, panel, and plenum coverings and linings, and pipe insulation and coverings shall not flame, glow, smolder, or smoke when tested in accordance with a similar test for pipe covering, ASTM C 411, Standard Test Method for Hot-Surface Performance of High-Temperature Thermal Insulation, at the temperature to which they are exposed in service.

4.3.3.3.1 In no case shall the test temperature be below 121°C (250°F).

4.3.3.4 Air duct coverings shall not extend through walls or floors that are required to be fire stopped or required to have a fire resistance rating, unless such coverings meet the requirements of 5.4.6.4.

4.3.3.5* Air duct linings shall be interrupted at fire dampers to prevent interference with the operation of devices.

4.3.3.6 Air duct coverings shall not be installed so as to conceal or prevent the use of any service opening.

4.3.10.2.6 Materials exposed to the airflow shall be noncombustible or limited combustible and have a maximum smoke developed index of 50 or comply with the following.

4.3.10.2.6.1 Electrical wires and cables and optical fiber cables shall be listed as noncombustible or limited combustible and have a maximum smoke developed index of 50 or shall be listed as having a maximum peak optical density of 0.5 or less, an average optical density of 0.15 or less, and a maximum flame spread distance of 1.5 m (5 ft) or less when tested in accordance with NFPA 262, Standard Method of Test for Flame Travel and Smoke of Wires and Cables for Use in Air-Handling Spaces.

4.3.10.2.6.4 Optical-fiber and communication raceways shall be listed as having a maximum peak optical density of 0.5 or less, an average optical density of 0.15 or less, and a maximum flame spread distance of 1.5 m (5 ft) or less when tested in accordance with UL 2024, Standard for Safety Optical-Fiber Cable Raceway.

4.3.10.2.6.6 Supplementary materials for air distribution systems shall be permitted when complying with the provisions of 4.3.3.

5.4.6.4 Where air ducts pass through walls, floors, or partitions that are required to have a fire resistance rating and where fire dampers are not required, the opening in the construction around the air duct shall be as follows:

- (1) Not exceeding a 25.4 mm (1 in.) average clearance on all sides

(2) Filled solid with an approved material capable of preventing the passage of flame and hot gases sufficient to ignite cotton waste when subjected to the time-temperature fire conditions required for fire barrier penetration as specified in NFPA 251, *Standard Methods of Tests of Fire Endurance of Building Construction and Materials*

2. Test methods: ASTM E84, UL 723, or NFPA 255.
 3. Specified k factors are at 24 degrees C (75 degrees F) mean temperature unless stated otherwise. Where optional thermal insulation material is used, select thickness to provide thermal conductance no greater than that for the specified material. For pipe, use insulation manufacturer's published heat flow tables. For domestic hot water supply and return, run out insulation and condensation control insulation, no thickness adjustment need be made.
 4. All materials shall be compatible and suitable for service temperature, and shall not contribute to corrosion or otherwise attack surface to which applied in either the wet or dry state.
- C. Every package or standard container of insulation or accessories delivered to the job site for use must have a manufacturer's stamp or label giving the name of the manufacturer and description of the material.

1.4 SUBMITTALS

- A. Submit in accordance with Section 01 33 23, SHOP DRAWINGS, PRODUCT DATA, and SAMPLES.
- B. Shop Drawings:
 1. All information, clearly presented, shall be included to determine compliance with drawings and specifications and ASTM, federal and military specifications.
 - a. Insulation materials: Specify each type used and state surface burning characteristics.
 - b. Insulation facings and jackets: Each type used. Make it clear that white finish will be furnished for exposed ductwork, casings and equipment.
 - c. Insulation accessory materials: Each type used.
 - d. Manufacturer's installation and fitting fabrication instructions for flexible unicellular insulation.
 - e. Make reference to applicable specification paragraph numbers for coordination.

1.5 STORAGE AND HANDLING OF MATERIAL

Store materials in clean and dry environment, pipe covering jackets shall be clean and unmarred. Place adhesives in original containers. Maintain ambient temperatures and conditions as required by printed instructions of manufacturers of adhesives, mastics and finishing cements.

1.6 APPLICABLE PUBLICATIONS

- A. The publications listed below form a part of this specification to the extent referenced. The publications are referenced in the text by basic designation only.
- B. Federal Specifications (Fed. Spec.):
- L-P-535E (2)- 99.....Plastic Sheet (Sheeting): Plastic Strip; Poly (Vinyl Chloride) and Poly (Vinyl Chloride - Vinyl Acetate), Rigid.
- C. Military Specifications (Mil. Spec.):
- MIL-A-3316C (2)-90.....Adhesives, Fire-Resistant, Thermal Insulation
- MIL-A-24179A (1)-87.....Adhesive, Flexible Unicellular-Plastic Thermal Insulation
- MIL-C-19565C (1)-88.....Coating Compounds, Thermal Insulation, Fire-and Water-Resistant, Vapor-Barrier
- MIL-C-20079H-87.....Cloth, Glass; Tape, Textile Glass; and Thread, Glass and Wire-Reinforced Glass
- D. American Society for Testing and Materials (ASTM):
- A167-99(2004).....Standard Specification for Stainless and Heat-Resisting Chromium-Nickel Steel Plate, Sheet, and Strip
- B209-07.....Standard Specification for Aluminum and Aluminum-Alloy Sheet and Plate
- C411-05.....Standard test method for Hot-Surface Performance of High-Temperature Thermal Insulation
- C449-07.....Standard Specification for Mineral Fiber Hydraulic-Setting Thermal Insulating and Finishing Cement
- C553-08.....Standard Specification for Mineral Fiber Blanket Thermal Insulation for Commercial and Industrial Applications

- C1136-10.....Standard Specification for Flexible, Low
Permeance Vapor Retarders for Thermal
Insulation
- D1668-97a (2006).....Standard Specification for Glass Fabrics (Woven
and Treated) for Roofing and Waterproofing
- E84-10.....Standard Test Method for Surface Burning
Characteristics of Building
Materials
- E119-09c.....Standard Test Method for Fire Tests of Building
Construction and Materials
- E136-09b.....Standard Test Methods for Behavior of Materials
in a Vertical Tube Furnace at 750 degrees C
(1380 F)
- E. National Fire Protection Association (NFPA):
- 90A-09.....Standard for the Installation of Air
Conditioning and Ventilating Systems
- 101-09.....Life Safety Code
- 251-06.....Standard methods of Tests of Fire Endurance of
Building Construction Materials
- 255-06.....Standard Method of tests of Surface Burning
Characteristics of Building Materials
- F. Underwriters Laboratories, Inc (UL):
- 723.....UL Standard for Safety Test for Surface Burning
Characteristics of Building Materials with
Revision of 09/08

PART 2 - PRODUCTS

2.1 MINERAL FIBER OR FIBER GLASS

- A. ASTM C612 (Board, Block), Class 1 or 2, density 48 kg/m³ (3 pcf), k = 0.037 (0.26) at 24 degrees C (75 degrees F), external insulation for temperatures up to 204 degrees C (400 degrees F) with foil scrim (FSK) facing.
- B. ASTM C553 (Blanket, Flexible) Type I, // Class B-3, Density 16 kg/m³ (1 pcf), k = 0.045 (0.31) // Class B-5, Density 32 kg/m³ (2 pcf), k = 0.04 (0.27) // at 24 degrees C (75 degrees F), for use at temperatures up to 204 degrees C (400 degrees F) with foil scrim (FSK) facing.
- C. ASTM C547 (Pipe Fitting Insulation and Preformed Pipe Insulation), Class 1, k = 0.037 (0.26) at 24 degrees C (75 degrees F), for use at

temperatures up to 230 degrees C (450 degrees F) with an all service vapor retarder jacket with polyvinyl chloride premolded fitting covering.

2.2 INSULATION FACINGS AND JACKETS

- A. Vapor Retarder, higher strength with low water permeance \leq 0.02 or less perm rating, Beach puncture 50 units for insulation facing on exposed ductwork, casings and equipment, and for pipe insulation jackets. Facings and jackets shall be all service type (ASJ) or PVDC Vapor Retarder jacketing.
- B. ASJ jacket shall be white kraft bonded to 0.025 mm (1 mil) thick aluminum foil, fiberglass reinforced, with pressure sensitive adhesive closure. Comply with ASTM C1136. Beach puncture 50 units, Suitable for painting without sizing. Jackets shall have minimum 40 mm (1-1/2 inch) lap on longitudinal joints and minimum 75 mm (3 inch) butt strip on end joints. Butt strip material shall be same as the jacket. Lap and butt strips shall be self-sealing type with factory-applied pressure sensitive adhesive.
- C. Vapor Retarder medium strength with low water vapor permeance of 0.02 or less perm rating), Beach puncture 25 units: Foil-Scrim-Kraft (FSK) or PVDC vapor retarder jacketing type for concealed ductwork and equipment.
- D. Field applied vapor barrier jackets shall be provided, in addition to the specified facings and jackets, on all exterior ductwork as well as on interior ductwork exposed to outdoor air (i.e.; in ventilated attics, piping in ventilated (not air conditioned) spaces, etc.) in high humidity areas conveying fluids below ambient temperature. The vapor barrier jacket shall consist of a multi-layer laminated cladding with a maximum water vapor permeance of 0.001 perms. The minimum puncture resistance shall be 35 cm-kg (30 inch-pounds) for interior locations and 92 cm-kg (80 inch-pounds) for exterior or exposed locations or where the insulation is subject to damage.
- E. Factory composite materials may be used provided that they have been tested and certified by the manufacturer.

2.3 ADHESIVE, MASTIC, CEMENT

- A. Mil. Spec. MIL-A-3316, Class 1: Jacket and lap adhesive and protective finish coating for insulation.

- B. Mil. Spec. MIL-A-3316, Class 2: Adhesive for laps and for adhering insulation to metal surfaces.
- C. Mil. Spec. MIL-A-24179, Type II Class 1: Adhesive for installing flexible unicellular insulation and for laps and general use.
- D. Mil. Spec. MIL-C-19565, Type I: Protective finish for outdoor use.
- E. Mil. Spec. MIL-C-19565, Type I or Type II: Vapor barrier compound for indoor use.
- F. ASTM C449: Mineral fiber hydraulic-setting thermal insulating and finishing cement.
- G. Other: Insulation manufacturers' published recommendations.

2.4 MECHANICAL FASTENERS

- A. Pins, anchors: Welded pins, or metal or nylon anchors with galvanized steel-coated or fiber washer, or clips. Pin diameter shall be as recommended by the insulation manufacturer.
- B. Staples: Outward clinching // monel or // galvanized steel.
- C. Wire: 1.3 mm thick (18 gage) soft annealed galvanized or 1.9 mm (14 gage) copper clad steel or nickel copper alloy.
- D. Bands: 13 mm (0.5 inch) nominal width, brass, galvanized steel, aluminum or stainless steel.

2.5 REINFORCEMENT AND FINISHES

- A. Glass fabric, open weave: ASTM D1668, Type III (resin treated) and Type I (asphalt treated).
- B. Glass fiber fitting tape: Mil. Spec MIL-C-20079, Type II, Class 1.
- C. Tape for Flexible Elastomeric Cellular Insulation: As recommended by the insulation manufacturer.
- D. Hexagonal wire netting: 25 mm (one inch) mesh, 0.85 mm thick (22 gage) galvanized steel.
- E. Corner beads: 50 mm (2 inch) by 50 mm (2 inch), 0.55 mm thick (26 gage) galvanized steel; or, 25 mm (1 inch) by 25 mm (1 inch), 0.47 mm thick (28 gage) aluminum angle adhered to 50 mm (2 inch) by 50 mm (2 inch) Kraft paper.
- F. PVC fitting cover: Fed. Spec L-P-535, Composition A, 11-86 Type II, Grade GU, with Form B Mineral Fiber insert, for media temperature 4 degrees C (40 degrees F) to 121 degrees C (250 degrees F). Below 4 degrees C (40 degrees F) and above 121 degrees C (250 degrees F). Provide double layer insert. Provide color matching vapor barrier pressure sensitive tape.

2.6 FIRESTOPPING MATERIAL

Other than pipe and duct insulation, refer to Section 07 84 00
FIRESTOPPING.

2.7 FLAME AND SMOKE

Unless shown otherwise all assembled systems shall meet flame spread 25 and smoke developed 50 rating as developed under ASTM, NFPA and UL standards and specifications. See paragraph 1.3 "Quality Assurance".

PART 3 - EXECUTION

3.1 GENERAL REQUIREMENTS

- A. Required pressure tests of duct joints and connections shall be completed and the work approved by the Resident Engineer for application of insulation. Surface shall be clean and dry with all foreign materials, such as dirt, oil, loose scale and rust removed.
- B. Except for specific exceptions, insulate entire duct systems. Insulate each pipe and duct individually. Do not use scrap pieces of insulation where a full length section will fit.
- C. Where removal of insulation of ductwork and equipment is required, such areas shall be reinsulated to comply with this specification.
- D. Insulation materials shall be installed in a first class manner with smooth and even surfaces, with jackets and facings drawn tight and smoothly cemented down at all laps. Insulation shall be continuous through all sleeves and openings, except at fire dampers and duct heaters (NFPA 90A). Vapor retarders shall be continuous and uninterrupted throughout systems with operating temperature 16 degrees C (60 degrees F) and below. Lap and seal vapor retarder over ends and exposed edges of insulation. Anchors, supports and other metal projections through insulation on cold surfaces shall be insulated and vapor sealed for a minimum length of 150 mm (6 inches).
- E. HVAC work not to be insulated:
 - 1. Internally insulated ductwork and air handling units.
 - 2. Relief air ducts (Economizer cycle exhaust air).
 - 3. Exhaust air ducts and plenums, and ventilation exhaust air shafts.
- F. Apply insulation materials subject to the manufacturer's recommended temperature limits. Apply adhesives, mastic and coatings at the manufacturer's recommended minimum coverage.
- G. Elbows, flanges and other fittings shall be insulated with the same material as is used on the pipe straights. // The elbow/ fitting

insulation shall be field-fabricated, mitered or factory prefabricated to the necessary size and shape to fit on the elbow/ fitting.// Use of polyurethane spray-foam to fill a PVC elbow jacket is prohibited on cold applications.

H. Firestop Pipe and Duct insulation:

1. Provide firestopping insulation at fire and smoke barriers through penetrations. Fire stopping insulation shall be UL listed as defines in Section 07 84 00, FIRESTOPPING.
2. Pipe and duct penetrations requiring fire stop insulation including, but not limited to the following:
 - a. Pipe risers through floors
 - b. Pipe or duct chase walls and floors
 - c. Smoke partitions
 - d. Fire partitions

I. Provide vapor barrier jackets over insulation as follows:

1. All ductwork exposed to outdoor weather.
2. All interior ducts exposed to outdoor air (i.e. in attics, ventilated (not air conditioned) spaces, etc.) below ambient air temperature in high humidity areas.

3.2 INSULATION INSTALLATION

A. Mineral Fiber Board:

1. Faced board: Apply board on pins spaced not more than 300 mm (12 inches) on center each way, and not less than 75 mm (3 inches) from each edge of board. In addition to pins, apply insulation bonding adhesive to entire underside of horizontal metal surfaces. Butt insulation edges tightly and seal all joints with laps and butt strips. After applying speed clips cut pins off flush and apply vapor seal patches over clips.
2. Plain board:
 - a. Insulation shall be scored, beveled or mitered to provide tight joints and be secured to equipment with bands spaced 225 mm (9 inches) on center for irregular surfaces or with pins and clips on flat surfaces. Use corner beads to protect edges of insulation.
3. Exposed, unlined ductwork in unfinished areas, mechanical and electrical equipment rooms and attics, interstitial spaces and duct work exposed to outdoor weather:

- a. 40 mm (1-1/2 inch) thick insulation faced with ASJ (white all service jacket).

B. Flexible Mineral Fiber Blanket:

1. Adhere insulation to metal with 75 mm (3 inch) wide strips of insulation bonding adhesive at 200 mm (8 inches) on center all around duct. Additionally secure insulation to bottom of ducts exceeding 600 mm (24 inches) in width with pins welded or adhered on 450 mm (18 inch) centers. Secure washers on pins. Butt insulation edges and seal joints with laps and butt strips. Staples may be used to assist in securing insulation. Seal all vapor retarder penetrations with mastic. Sagging duct insulation will not be acceptable. Install firestop duct insulation where required.
2. Supply air ductwork to be insulated includes main and branch ducts from AHU discharge to room supply outlets, and the bodies of ceiling outlets to prevent condensation. Insulate sound attenuator units, coil casings and damper frames. To prevent condensation insulate trapeze type supports and angle iron hangers for flat oval ducts that are in direct contact with metal duct.
3. Concealed supply air ductwork.
 - a. Above ceilings for other than roof level: 40 mm (1 ½ inch) thick insulation faced with FSK.

- - - E N D - - -

THIS PAGE INTENTIONALLY LEFT BLANK

SECTION 23 31 00
HVAC DUCTS AND CASINGS

PART 1 - GENERAL

1.1 DESCRIPTION

- A. Ductwork and accessories for HVAC including the following:
 - 1. Supply air, return air, and exhaust systems.
- B. Definitions:
 - 1. SMACNA Standards as used in this specification means the HVAC Duct Construction Standards, Metal and Flexible.
 - 2. Seal or Sealing: Use of liquid or mastic sealant, with or without compatible tape overlay, or gasketing of flanged joints, to keep air leakage at duct joints, seams and connections to an acceptable minimum.
 - 3. Duct Pressure Classification: SMACNA HVAC Duct Construction Standards, Metal and Flexible.

1.2 RELATED WORK

- A. Fire Stopping Material: Section 07 84 00, FIRESTOPPING.
- F. General Mechanical Requirements: Section 23 05 11, COMMON WORK RESULTS FOR HVAC and STEAM GENERATION.
- H. Duct Insulation: Section 23 07 11, HVAC AND PLUMBING INSULATION
- M. Exhaust Air Fans: Section 23 34 00, HVAC FANS.
- P. Testing and Balancing of Air Flows: Section 23 05 93, TESTING, ADJUSTING, and BALANCING FOR HVAC.

1.3 QUALITY ASSURANCE

- A. Refer to article, QUALITY ASSURANCE, in Section 23 05 11, COMMON WORK RESULTS FOR HVAC and STEAM GENERATION.
- B. Fire Safety Code: Comply with NFPA 90A.
- C. Duct System Construction and Installation: Referenced SMACNA Standards are the minimum acceptable quality.
- D. Duct Sealing, Air Leakage Criteria, and Air Leakage Tests: Ducts shall be sealed as per duct sealing requirements of SMACNA HVAC Air Duct Leakage Test Manual for duct pressure classes shown on the drawings.
- E. Duct accessories exposed to the air stream, such as dampers of all types (except smoke dampers) and access openings, shall be of the same material as the duct or provide at least the same level of corrosion resistance.

1.4 SUBMITTALS

- A. Submit in accordance with Section 01 33 23, SHOP DRAWINGS, PRODUCT DATA, and SAMPLES.
- B. Manufacturer's Literature and Data: None required.

1.5 APPLICABLE PUBLICATIONS

- A. The publications listed below form a part of this specification to the extent referenced. The publications are referenced in the text by the basic designation only.
- B. American Society of Civil Engineers (ASCE):
ASCE7-05.....Minimum Design Loads for Buildings and Other Structures
- C. American Society for Testing and Materials (ASTM):
A167-99(2009).....Standard Specification for Stainless and Heat-Resisting Chromium-Nickel Steel Plate, Sheet, and Strip
A653-09.....Standard Specification for Steel Sheet, Zinc-Coated (Galvanized) or Zinc-Iron Alloy coated (Galvannealed) by the Hot-Dip process
A1011-09a.....Standard Specification for Steel, Sheet and Strip, Hot rolled, Carbon, structural, High-Strength Low-Alloy, High Strength Low-Alloy with Improved Formability, and Ultra-High Strength
B209-07.....Standard Specification for Aluminum and Aluminum-Alloy Sheet and Plate
C1071-05e1.....Standard Specification for Fibrous Glass Duct Lining Insulation (Thermal and Sound Absorbing Material)
E84-09a.....Standard Test Method for Surface Burning Characteristics of Building Materials
- D. National Fire Protection Association (NFPA):
90A-09.....Standard for the Installation of Air Conditioning and Ventilating Systems
96-08.....Standard for Ventilation Control and Fire Protection of Commercial Cooking Operations
- E. Sheet Metal and Air Conditioning Contractors National Association (SMACNA):
2nd Edition - 2005.....HVAC Duct Construction Standards, Metal and Flexible
1st Edition - 1985.....HVAC Air Duct Leakage Test Manual
6th Edition - 2003.....Fibrous Glass Duct Construction Standards
- F. Underwriters Laboratories, Inc. (UL):
181-08.....Factory-Made Air Ducts and Air Connectors
555-06Standard for Fire Dampers
555S-06Standard for Smoke Dampers

PART 2 - PRODUCTS

2.1 DUCT MATERIALS AND SEALANTS

- A. General: Except for systems specified otherwise, construct ducts, casings, and accessories of galvanized sheet steel, ASTM A653, coating G90; or, aluminum sheet, ASTM B209, alloy 1100, 3003 or 5052.
- D. Joint Sealing: Refer to SMACNA HVAC Duct Construction Standards, paragraph S1.9.
 - 1. Sealant: Elastomeric compound, gun or brush grade, maximum 25 flame spread and 50 smoke developed (dry state) compounded specifically for sealing ductwork as recommended by the manufacturer. Generally provide liquid sealant, with or without compatible tape, for low clearance slip joints and heavy, permanently elastic, mastic type where clearances are larger. Oil base caulking and glazing compounds are not acceptable because they do not retain elasticity and bond.
 - 2. Tape: Use only tape specifically designated by the sealant manufacturer and apply only over wet sealant. Pressure sensitive tape shall not be used on bare metal or on dry sealant.
 - 3. Gaskets in Flanged Joints: Soft neoprene.
- E. Approved factory made joints may be used.

2.2 DUCT CONSTRUCTION AND INSTALLATION

- A. Regardless of the pressure classifications outlined in the SMACNA Standards, fabricate and seal the ductwork in accordance with the following pressure classifications:
- B. Duct Pressure Classification:
 - 0 to 50 mm (2 inch)
- C. Seal Class: All ductwork shall receive Class A Seal
- M. Round and Flat Oval Ducts: Furnish duct and fittings made by the same manufacturer to insure good fit of slip joints. When submitted and approved in advance, round and flat oval duct, with size converted on the basis of equal pressure drop, may be furnished in lieu of rectangular duct design shown on the drawings.
 - 1. Elbows: Diameters 80 through 200 mm (3 through 8 inches) shall be two sections die stamped, all others shall be gored construction, maximum 18 degree angle, with all seams continuously welded or standing seam. Coat galvanized areas of fittings damaged by welding with corrosion resistant aluminum paint or galvanized repair compound.
 - 2. Provide bell mouth, conical tees or taps, laterals, reducers, and other low loss fittings as shown in SMACNA HVAC Duct Construction Standards.

3. Ribbed Duct Option: Lighter gage round/oval duct and fittings may be furnished provided certified tests indicating that the rigidity and performance is equivalent to SMACNA standard gage ducts are submitted.
 - a. Ducts: Manufacturer's published standard gage, G90 coating, spiral lock seam construction with an intermediate standing rib.
 - b. Fittings: May be manufacturer's standard as shown in published catalogs, fabricated by spot welding and bonding with neoprene base cement or machine formed seam in lieu of continuous welded seams.
4. Provide flat side reinforcement of oval ducts as recommended by the manufacturer and SMACNA HVAC Duct Construction Standard S3.13.

Because of high pressure loss, do not use internal tie-rod reinforcement unless approved by the Resident Engineer.
- P. Volume Dampers: Single blade or opposed blade, multi-louver type as detailed in SMACNA Standards. Refer to SMACNA Detail Figure 2-12 for Single Blade and Figure 2.13 for Multi-blade Volume Dampers.
- Q. Duct Hangers and Supports: Refer to SMACNA Standards Section IV. Avoid use of trapeze hangers for round duct.

2.3 DUCT LINER (WHERE INDICATED ON DRAWINGS)

- A. Duct sizes shown on drawings for lined duct are clear opening inside lining.
- B. Duct liner is only permitted to be used for return, relief and general exhaust ducts. Duct liner is not permitted for outside air ducts, supply air ducts or any other positive pressure ductwork (provide exterior insulation only).
- C. Rectangular Duct or Casing Liner: ASTM C1071, Type I (flexible), or Type II (board), 25 mm (one inch) minimum thickness, applied with mechanical fasteners and 100 percent coverage of adhesive in conformance with SMACNA, Duct Liner Application Standard.
- D. Round and Oval Duct Liner: Factory fabricated double-walled with 50 mm (two inch) thick sound insulation and inner perforated galvanized metal liner. Construction shall comply with flame and smoke rating required by NFPA 90A. Metal liner shall be 1.0 to 0.60 mm (20 to 24 gage) having perforations not exceeding 2.4 mm (3/32 inch) diameter and approximately 22 percent free area. Metal liner for fittings need not be perforated. Assemblies shall be complete with continuous sheet Mylar liner, 2 mil thickness, between the perforated liner and the insulation to prevent erosion of the insulation. Provide liner couplings/spacer for metal liner. At the end of insulated sections, provide insulation end fittings

to reduce outer shell to liner size. Provide liner spacing/concentricity leaving airway unobstructed.

2.4 DUCT ACCESS DOORS, PANELS AND SECTIONS

- A. Provide access doors, sized and located for maintenance work, upstream, in the following locations:
 - 1. Each duct mounted coil and humidifier.
 - 2. Each fire damper (for link service), smoke damper and automatic control damper.
 - 3. Each duct mounted smoke detector.
 - 4. For cleaning operating room supply air duct and kitchen hood exhaust duct, locate access doors at 6 m (20 feet) intervals and at each change in duct direction.
- B. Openings shall be as large as feasible in small ducts, 300 mm by 300 mm (12 inch by 12 inch) minimum where possible. Access sections in insulated ducts shall be double-wall, insulated. Transparent shatterproof covers are preferred for uninsulated ducts.
 - 1. For rectangular ducts: Refer to SMACNA HVAC Duct Construction Standards (Figure 2-12).
 - 2. For round and flat oval duct: Refer to SMACNA HVAC duct Construction Standards (Figure 2-11).

2.9 FLEXIBLE AIR DUCT

- A. General: Factory fabricated, complying with NFPA 90A for connectors not passing through floors of buildings. Flexible ducts shall not penetrate any fire or smoke barrier which is required to have a fire resistance rating of one hour or more. Flexible duct length shall not exceed 1.5 m (5 feet). Provide insulated acoustical air duct connectors in supply air duct systems and elsewhere as shown.
- B. Flexible ducts shall be listed by Underwriters Laboratories, Inc., complying with UL 181. Ducts larger than 200 mm (8 inches) in diameter shall be Class 1. Ducts 200 mm (8 inches) in diameter and smaller may be Class 1 or Class 2.
- C. Insulated Flexible Air Duct: Factory made including mineral fiber insulation with maximum C factor of 0.25 at 24 degrees C (75 degrees F) mean temperature, encased with a low permeability moisture barrier outer jacket, having a puncture resistance of not less than 50 Beach Units. Acoustic insertion loss shall not be less than 3 dB per 300 mm (foot) of straight duct, at 500 Hz, based on 150 mm (6 inch) duct, of 750 m/min (2500 fpm).
- D. Application Criteria:
 - 1. Temperature range: -18 to 93 degrees C (0 to 200 degrees F) internal.

2. Maximum working velocity: 1200 m/min (4000 feet per minute).
 3. Minimum working pressure, inches of water gage: 2500 Pa (10 inches) positive, 500 Pa (2 inches) negative.
- E. Duct Clamps: 100 percent nylon strap, 80 kg (175 pounds) minimum loop tensile strength manufactured for this purpose or stainless steel strap with cadmium plated worm gear tightening device. Apply clamps with sealant and as approved for UL 181, Class 1 installation.

2.10 FLEXIBLE DUCT CONNECTIONS

Where duct connections are made to fans, air terminal units, and air handling units, install a non-combustible flexible connection of 822 g (29 ounce) neoprene coated fiberglass fabric approximately 150 mm (6 inches) wide. For connections exposed to sun and weather provide hypalon coating in lieu of neoprene. Burning characteristics shall conform to NFPA 90A. Securely fasten flexible connections to round ducts with stainless steel or zinc-coated iron draw bands with worm gear fastener. For rectangular connections, crimp fabric to sheet metal and fasten sheet metal to ducts by screws 50 mm (2 inches) on center. Fabric shall not be stressed other than by air pressure. Allow at least 25 mm (one inch) slack to insure that no vibration is transmitted.

2.13 FIRESTOPPING MATERIAL

Refer to Section 07 84 00, FIRESTOPPING.

PART 3 - EXECUTION

3.1 INSTALLATION

- A. Comply with provisions of Section 23 05 11, COMMON WORK RESULTS FOR HVAC and STEAM GENERATION, particularly regarding coordination with other trades and work in existing buildings.
- B. Fabricate and install ductwork and accessories in accordance with referenced SMACNA Standards:
 1. Drawings show the general layout of ductwork and accessories but do not show all required fittings and offsets that may be necessary to connect ducts to equipment, boxes, diffusers, grilles, etc., and to coordinate with other trades. Fabricate ductwork based on field measurements. Provide all necessary fittings and offsets at no additional cost to the government. Coordinate with other trades for space available and relative location of HVAC equipment and accessories on ceiling grid. Duct sizes on the drawings are inside dimensions which shall be altered by Contractor to other dimensions with the same air handling characteristics where necessary to avoid interferences and clearance difficulties.

2. Provide duct transitions, offsets and connections to dampers, coils, and other equipment in accordance with SMACNA Standards, Section II. Provide streamliner, when an obstruction cannot be avoided and must be taken in by a duct. Repair galvanized areas with galvanizing repair compound.
 3. Provide bolted construction and tie-rod reinforcement in accordance with SMACNA Standards.
 4. Construct casings, eliminators, and pipe penetrations in accordance with SMACNA Standards, Chapter 6. Design casing access doors to swing against air pressure so that pressure helps to maintain a tight seal.
- C. Install duct hangers and supports in accordance with SMACNA Standards, Chapter 4.
- D. Seal openings around duct penetrations of floors and fire rated partitions with fire stop material as required by NFPA 90A.
- E. Flexible duct installation: Refer to SMACNA Standards, Chapter 3. Ducts shall be continuous, single pieces not over 1.5 m (5 feet) long (NFPA 90A), as straight and short as feasible, adequately supported. Centerline radius of bends shall be not less than two duct diameters. Make connections with clamps as recommended by SMACNA. Clamp per SMACNA with one clamp on the core duct and one on the insulation jacket. Flexible ducts shall not penetrate floors, or any chase or partition designated as a fire or smoke barrier, including corridor partitions fire rated one hour or two hour. Support ducts SMACNA Standards.
- F. Where diffusers, registers and grilles cannot be installed to avoid seeing inside the duct, paint the inside of the duct with flat black paint to reduce visibility.
- G. Low Pressure Duct Liner: Install in accordance with SMACNA, Duct Liner Application Standard.
- H. Protection and Cleaning: Adequately protect equipment and materials against physical damage. Place equipment in first class operating condition, or return to source of supply for repair or replacement, as determined by Resident Engineer. Protect equipment and ducts during construction against entry of foreign matter to the inside and clean both inside and outside before operation and painting. When new ducts are connected to existing ductwork, clean both new and existing ductwork by mopping and vacuum cleaning inside and outside before operation.

3.2 DUCT LEAKAGE TESTS AND REPAIR

- A. Ductwork leakage testing shall be performed for the entire air distribution system (including all supply, return, exhaust and relief

ductwork), section by section, including fans, coils and filter sections.

- B. Test procedure, apparatus and report shall conform to SMACNA Leakage Test manual. The maximum leakage rate allowed is 4 percent of the design air flow rate.
- C. All ductwork shall be leak tested first before enclosed in a shaft or covered in other inaccessible areas.
- D. All tests shall be performed in the presence of the Resident Engineer.
- E. If any portion of the duct system tested fails to meet the permissible leakage level, the Contractor shall rectify sealing of ductwork to bring it into compliance and shall retest it until acceptable leakage is demonstrated to the Resident Engineer.
- F. All tests and necessary repairs shall be completed prior to insulation or concealment of ductwork.
- G. Make sure all openings used for testing flow and temperatures by TAB Contractor are sealed properly.

3.3 TESTING, ADJUSTING AND BALANCING (TAB)

Refer to Section 23 05 93, TESTING, ADJUSTING, and BALANCING FOR HVAC.

3.4 OPERATING AND PERFORMANCE TESTS

Refer to Section 23 05 11, COMMON WORK RESULTS FOR HVAC and STEAM GENERATION

- - - E N D - - -

SECTION 23 34 00
HVAC FANS

PART 1 - GENERAL

1.1 DESCRIPTION

- A. Fans for heating, ventilating and air conditioning.
- B. Product Definitions: AMCA Publication 99, Standard 1-66.

1.2 RELATED WORK

- A. Section 01 00 00, GENERAL REQUIREMENTS.
- B. Section 01 33 23, SHOP DRAWINGS, PRODUCT DATA, AND SAMPLES.
- C. Section 23 05 11, COMMON WORK RESULTS FOR HVAC.
- D. Section 23 05 93, TESTING, ADJUSTING, AND BALANCING FOR HVAC.

1.3 QUALITY ASSURANCE

- A. Refer to paragraph, QUALITY ASSURANCE, in Section 23 05 11, COMMON WORK RESULTS FOR HVAC AND STEAM GENERATION.
- B. Fans and power ventilators shall be listed in the current edition of AMCA 261, and shall bear the AMCA performance seal.
- C. Operating Limits for Centrifugal Fans: AMCA 99 (Class I, II, and III).
- D. Fans and power ventilators shall comply with the following standards:
 - 1. Testing and Rating: AMCA 210.
 - 2. Sound Rating: AMCA 300.
- F. Performance Criteria:
 - 1. The fan schedule shall show the design air volume and static pressure. Select the fan motor HP by increasing the fan BHP by 10 percent to account for the drive losses and field conditions.
 - 2. Select the fan operating point as follows:
 - a. Forward Curve and Axial Flow Fans: Right hand side of peak pressure point
 - b. Air Foil, Backward Inclined, or Tubular: At or near the peak static efficiency
- G. Safety Criteria: Provide manufacturer's standard screen on fan inlet and discharge where exposed to operating and maintenance personnel.

1.4 SUBMITTALS

- A. Submit in accordance with Section 01 33 23, SHOP DRAWINGS, PRODUCT DATA, and SAMPLES.
- B. Manufacturers Literature and Data:
 - 1. Fan sections, motors and drives.
 - 2. Centrifugal fans, motors, drives, accessories and coatings.
 - a. In-line centrifugal fans.
- C. Certified Sound power levels for each fan.
- D. Motor ratings types, electrical characteristics and accessories.

- E. Belt guards.
- F. Maintenance and Operating manuals in accordance with Section 01 00 00, GENERAL REQUIREMENTS.
- G. Certified fan performance curves for each fan showing cubic feet per minute (CFM) versus static pressure, efficiency, and horsepower for design point of operation.

1.5 APPLICABLE PUBLICATIONS

- A. The publications listed below form a part of this specification to the extent referenced. The publications are referenced in the text by the basic designation only.
- B. Air Movement and Control Association International, Inc. (AMCA):
 - 99-86.....Standards Handbook
 - 210-06.....Laboratory Methods of Testing Fans for
Aerodynamic Performance Rating
 - 261-09.....Directory of Products Licensed to bear the AMCA
Certified Ratings Seal - Published Annually
 - 300-08.....Reverberant Room Method for Sound Testing of
Fans
- C. American Society for Testing and Materials (ASTM):
 - B117-07a.....Standard Practice for Operating Salt Spray (Fog)
Apparatus
 - D1735-08.....Standard Practice for Testing Water Resistance
of Coatings Using Water Fog Apparatus
 - D3359-08.....Standard Test Methods for Measuring Adhesion by
Tape Test
 - G152-06.....Standard Practice for Operating Open Flame
Carbon Arc Light Apparatus for Exposure of Non-
Metallic Materials
 - G153-04.....Standard Practice for Operating Enclosed Carbon
Arc Light Apparatus for Exposure of Non-Metallic
Materials
- D. National Fire Protection Association (NFPA):
 - NFPA 96-08.....Standard for Ventilation Control and Fire
Protection of Commercial Cooking Operations
- E. Underwriters Laboratories, Inc. (UL):
 - 181-2005.....Factory Made Air Ducts and Air Connectors

1.6 EXTRA MATERIALS

- A. Provide one additional set of belts for all belt-driven fans.

PART 2 - PRODUCTS

2.1 CENTRIFUGAL FANS

- A. Standards and Performance Criteria: Refer to Paragraph, QUALITY ASSURANCE. Record factory vibration test results on the fan or furnish to the Contractor.
- B. Construction: Wheel diameters and outlet areas shall be in accordance with AMCA standards.
1. Housing: Low carbon steel, arc welded throughout, braced and supported by structural channel or angle iron to prevent vibration or pulsation, flanged outlet, inlet fully streamlined. Provide lifting clips, and casing drain. Provide manufacturer's standard access door. Provide 12.5 mm (1/2 inches) wire mesh screens for fan inlets without duct connections.
 2. Wheel: Steel plate with die formed blades welded or riveted in place, factory balanced statically and dynamically.
 3. Shaft: Designed to operate at no more than 70 percent of the first critical speed at the top of the speed range of the fans class.
 4. Bearings: Heavy duty ball or roller type sized to produce a B10 life of not less than 50,000 hours, and an average fatigue life of 200,000 hours. Extend filled lubrication tubes for interior bearings or ducted units to outside of housing.
 5. Belts: Oil resistant, non-sparking and non-static.
 6. Belt Drives: Factory installed with final alignment belt adjustment made after installation.
 7. Motors and Fan Wheel Pulleys: Adjustable pitch for use with motors through 15HP, fixed pitch for use with motors larger than 15HP. Select pulleys so that pitch adjustment is at the middle of the adjustment range at fan design conditions.
 8. Motor, adjustable motor base, drive and guard: Furnish from factory with fan. Refer to Section 23 05 11, COMMON WORK RESULTS FOR HVAC AND STEAM GENERATION for specifications. Provide protective sheet metal enclosure for fans located outdoors.
- C. In-line Centrifugal Fans: In addition to the requirements of paragraphs A and 2.2.C3 thru 2.2.C8, provide minimum 18 Gauge galvanized steel housing with inlet and outlet flanges, backward inclined aluminum centrifugal fan wheel, bolted access door and supports as required. Motors shall be factory pre-wired to an external junction box. Provide factory wired disconnect switch.

PART 3 - EXECUTION

3.1 INSTALLATION

- A. Install fan, motor and drive in accordance with manufacturer's instructions.
- B. Align fan and motor sheaves to allow belts to run true and straight.

3.2 PRE-OPERATION MAINTENANCE

- A. Lubricate bearings, pulleys, belts and other moving parts with manufacturer recommended lubricants.
- B. Rotate impeller by hand and check for shifting during shipment and check all bolts, collars, and other parts for tightness.
- C. Clean fan interiors to remove foreign material and construction dirt and dust.

3.3 START-UP AND INSTRUCTIONS

- A. Verify operation of motor, drive system and fan wheel according to the drawings and specifications.
- B. Check vibration and correct as necessary for air balance work.
- C. After air balancing is complete and permanent sheaves are in place perform necessary field mechanical.

- - - E N D - - -

SECTION 23 37 00
AIR OUTLETS AND INLETS

PART 1 - GENERAL

1.1 DESCRIPTION

A. Air Outlets and Inlets: Diffusers, Registers, and Grilles.

1.2 RELATED WORK

A. General Mechanical Requirements: Section 23 05 11, COMMON WORK RESULTS FOR HVAC.

B. Testing and Balancing of Air Flows: Section 23 05 93, TESTING, ADJUSTING, AND BALANCING FOR HVAC.

1.3 QUALITY ASSURANCE

A. Refer to article, QUALITY ASSURANCE, in Section 23 05 11, COMMON WORK RESULTS FOR HVAC AND STEAM GENERATION.

B. Fire Safety Code: Comply with NFPA 90A.

1.4 SUBMITTALS

A. Submit in accordance with Section 01 33 23, SHOP DRAWINGS, PRODUCT DATA, and SAMPLES.

B. Manufacturer's Literature and Data:

1. Diffusers, registers, grilles and accessories.

C. Coordination Drawings: Refer to article, SUBMITTALS, in Section 23 05 11, COMMON WORK RESULTS FOR HVAC AND STEAM GENERATION.

1.5 APPLICABLE PUBLICATIONS

A. The publications listed below form a part of this specification to the extent referenced. The publications are referenced in the text by the basic designation only.

B. Air Diffusion Council Test Code:

1062 GRD-84.....Certification, Rating, and Test Manual 4th
Edition

C. American Society of Civil Engineers (ASCE):

ASCE7-05.....Minimum Design Loads for Buildings and Other
Structures

D. American Society for Testing and Materials (ASTM):

A167-99 (2004).....Standard Specification for Stainless and
Heat-Resisting Chromium-Nickel Steel Plate,
Sheet and Strip

B209-07.....Standard Specification for Aluminum and
Aluminum-Alloy Sheet and Plate

E. National Fire Protection Association (NFPA):

90A-09.....Standard for the Installation of Air
Conditioning and Ventilating Systems

F. Underwriters Laboratories, Inc. (UL):

181-08.....UL Standard for Safety Factory-Made Air Ducts
and Connectors

PART 2 - PRODUCTS

2.1 AIR OUTLETS AND INLETS

A. Materials:

1. Steel or aluminum. Provide manufacturer's standard gasket.
2. Exposed Fastenings: The same material as the respective inlet or outlet. Fasteners for aluminum may be stainless steel.
3. Contractor shall review all ceiling drawings and details and provide all ceiling mounted devices with appropriate dimensions and trim for the specific locations.

B. Performance Test Data: In accordance with Air Diffusion Council Code 1062GRD.

C. Air Supply Outlets:

1. Ceiling Diffusers: Suitable for surface mounting, exposed T-bar or special tile ceilings, off-white finish, square or round neck connection as shown on the drawings. Provide plaster frame for units in plaster ceilings.
 - a. Perforated face type: Manual adjustment for one-, two-, three-, or four-way horizontal air distribution pattern without change of air volume or pressure. Provide equalizing or control grid and opposed blade over overlapping blade damper. Perforated face diffusers for VAV systems shall have the pattern controller on the inner face, rather than in the neck and designed to discharge air horizontally at the ceiling maintaining a Coanda effect.
2. Supply Registers: Double deflection type with horizontal face bars and opposed blade damper with removable key operator.
 - a. Margin: Flat, 30 mm (1-1/4 inches) wide.
 - b. Bar spacing: 20 mm (3/4 inch) maximum.
 - c. Finish: Off white baked enamel for ceiling mounted units. Wall units shall have a prime coat for field painting, or shall be extruded with manufacturer's standard finish.
3. Supply Grilles: Same as registers but without the opposed blade damper.

D. Return and Exhaust Registers and Grilles: Provide opposed blade damper without removable key operator for registers.

1. Finish: Off-white baked enamel for ceiling mounted units. Wall units shall have a prime coat for field painting, or shall be extruded aluminum with manufacturer's standard aluminum finish.
2. Standard Type: Fixed horizontal face bars set at 30 to 45 degrees, approximately 30 mm (1-1/4 inch) margin.
3. Perforated Face Type: To match supply units.

PART 3 - EXECUTION

3.1 INSTALLATION

- A. Comply with provisions of Section 23 05 11, COMMON WORK RESULTS FOR HVAC AND STEAM GENERATION, particularly regarding coordination with other trades and work in existing buildings.
- B. Protection and Cleaning: Protect equipment and materials against physical damage. Place equipment in first class operating condition, or return to source of supply for repair or replacement, as determined by Resident Engineer. Protect equipment during construction against entry of foreign matter to the inside and clean both inside and outside before operation and painting.

3.2 TESTING, ADJUSTING AND BALANCING (TAB)

Refer to Section 23 05 93, TESTING, ADJUSTING, AND BALANCING FOR HVAC.

3.3 OPERATING AND PERFORMANCE TESTS

Refer to Section 23 05 11, COMMON WORK RESULTS FOR HVAC AND STEAM GENERATION

- - - E N D - - -

THIS PAGE INTENTIONALLY LEFT BLANK

SECTION 26 05 11
REQUIREMENTS FOR ELECTRICAL INSTALLATIONS

PART 1 - GENERAL

1.1 DESCRIPTION

- A. This Section 26 05 11, REQUIREMENTS FOR ELECTRICAL INSTALLATIONS, applies to all sections of Division 26.
- B. Furnish and install electrical wiring, systems, equipment and accessories in accordance with the specifications and drawings. Capacities and ratings of motors, cable, panelboards, and other items and arrangements for the specified items are shown on drawings.
- C. Electrical service entrance equipment (arrangements for temporary and permanent connections to the power company's system) shall conform to the power company's requirements. Coordinate fuses, circuit breakers and relays with the power company's system, and obtain power company approval for sizes and settings of these devices.
- D. Wiring ampacities specified or shown on the drawings are based on copper conductors, with the conduit and raceways accordingly sized. Aluminum conductors are prohibited.

1.2 MINIMUM REQUIREMENTS

- A. References to the National Electrical Code (NEC), Underwriters Laboratories, Inc. (UL) and National Fire Protection Association (NFPA) are minimum installation requirement standards.
- B. Drawings and other specification sections shall govern in those instances where requirements are greater than those specified in the above standards.

1.3 TEST STANDARDS

- A. All materials and equipment shall be listed, labeled or certified by a nationally recognized testing laboratory to meet Underwriters Laboratories, Inc., standards where test standards have been established. Equipment and materials which are not covered by UL Standards will be accepted provided equipment and material is listed, labeled, certified or otherwise determined to meet safety requirements of a nationally recognized testing laboratory. Equipment of a class which no nationally recognized testing laboratory accepts, certifies, lists, labels, or determines to be safe, will be considered if inspected or tested in accordance with national industrial standards, such as NEMA, or ANSI. Evidence of compliance shall include certified test reports and definitive shop drawings.
- B. Definitions:
 - 1. Listed; equipment or device of a kind mentioned which:

- a. Is published by a nationally recognized laboratory which makes periodic inspection of production of such equipment.
 - b. States that such equipment meets nationally recognized standards or has been tested and found safe for use in a specified manner.
2. Labeled; equipment or device is when:
 - a. It embodies a valid label, symbol, or other identifying mark of a nationally recognized testing laboratory such as Underwriters Laboratories, Inc.
 - b. The laboratory makes periodic inspections of the production of such equipment.
 - c. The labeling indicates compliance with nationally recognized standards or tests to determine safe use in a specified manner.
3. Certified; equipment or product is which:
 - a. Has been tested and found by a nationally recognized testing laboratory to meet nationally recognized standards or to be safe for use in a specified manner.
 - b. Production of equipment or product is periodically inspected by a nationally recognized testing laboratory.
 - c. Bears a label, tag, or other record of certification.
4. Nationally recognized testing laboratory; laboratory which is approved, in accordance with OSHA regulations, by the Secretary of Labor.

1.4 QUALIFICATIONS (PRODUCTS AND SERVICES)

- A. Manufacturers Qualifications: The manufacturer shall regularly and presently produce, as one of the manufacturer's principal products, the equipment and material specified for this project, and shall have manufactured the item for at least three years.
- B. Product Qualification:
 1. Manufacturer's product shall have been in satisfactory operation, on three installations of similar size and type as this project, for approximately three years.
 2. The Government reserves the right to require the Contractor to submit a list of installations where the products have been in operation before approval.
- C. Service Qualifications: There shall be a permanent service organization maintained or trained by the manufacturer which will render satisfactory service to this installation within four hours of receipt of notification that service is needed. Submit name and address of service organizations.

1.5 MANUFACTURED PRODUCTS

- A. Materials and equipment furnished shall be of current production by manufacturers regularly engaged in the manufacture of such items, for which replacement parts shall be available.
- B. When more than one unit of the same class of equipment is required, such units shall be the product of a single manufacturer.
- C. Equipment Assemblies and Components:
 - 1. Components of an assembled unit need not be products of the same manufacturer.
 - 2. Manufacturers of equipment assemblies, which include components made by others, shall assume complete responsibility for the final assembled unit.
 - 3. Components shall be compatible with each other and with the total assembly for the intended service.
 - 4. Constituent parts which are similar shall be the product of a single manufacturer.
- D. Factory wiring shall be identified on the equipment being furnished and on all wiring diagrams.
- E. When Factory Testing Is Specified:
 - 1. The Government shall have the option of witnessing factory tests. The contractor shall notify the VA through the COTR/Resident Engineer a minimum of 15 working days prior to the manufacturers making the factory tests.
 - 2. Four copies of certified test reports containing all test data shall be furnished to the Resident Engineer prior to final inspection and not more than 90 days after completion of the tests.
 - 3. When equipment fails to meet factory test and re-inspection is required, the contractor shall be liable for all additional expenses, including expenses of the Government.

1.6 EQUIPMENT REQUIREMENTS

- A. Where variations from the contract requirements are requested in accordance with Section 00 72 00, GENERAL CONDITIONS and Section 01 33 23, SHOP DRAWINGS, PRODUCT DATA, AND SAMPLES, the connecting work and related components shall include, but not be limited to additions or changes to branch circuits, circuit protective devices, conduits, wire, feeders, controls, panels and installation methods.

1.7 EQUIPMENT PROTECTION

- A. Equipment and materials shall be protected during shipment and storage against physical damage, dirt, moisture, cold and rain:

1. During installation, enclosures, equipment, controls, controllers, circuit protective devices, and other like items, shall be protected against entry of foreign matter; and be vacuum cleaned both inside and outside before testing and operating and repainting if required.
2. Damaged equipment shall be, as determined by the COTR/Resident Engineer, placed in first class operating condition or be returned to the source of supply for repair or replacement.
3. Painted surfaces shall be protected with factory installed removable heavy kraft paper, sheet vinyl or equal.
4. Damaged paint on equipment and materials shall be refinished with the same quality of paint and workmanship as used by the manufacturer so repaired areas are not obvious.

1.8 WORK PERFORMANCE

- A. All electrical work must comply with the requirements of NFPA 70 (NEC), NFPA 70B, NFPA 70E, OSHA Part 1910 subpart J, OSHA Part 1910 subpart S and OSHA Part 1910 subpart K in addition to other references required by contract.
- B. Job site safety and worker safety is the responsibility of the contractor.
- C. Electrical work shall be accomplished with all affected circuits or equipment de-energized. When an electrical outage cannot be accomplished in this manner for the required work, the following requirements are mandatory:
 1. Electricians must use full protective equipment (i.e., certified and tested insulating material to cover exposed energized electrical components, certified and tested insulated tools, etc.) while working on energized systems in accordance with NFPA 70E.
 2. Electricians must wear personal protective equipment while working on energized systems in accordance with NFPA 70E.
 3. Before initiating any work, a job specific work plan must be developed by the contractor with a peer review conducted and documented by the COTR/Resident Engineer. The work plan must include procedures to be used on and near the live electrical equipment, barriers to be installed, safety equipment to be used and exit pathways.
- D. For work on existing stations, arrange, phase and perform work to assure electrical service for other buildings at all times. Refer to Article OPERATIONS AND STORAGE AREAS under Section 01 00 00, GENERAL REQUIREMENTS.

E. New work shall be installed and connected to existing work neatly and carefully. Disturbed or damaged work shall be replaced or repaired to its prior conditions, as required by Section 01 00 00, GENERAL REQUIREMENTS.

F. Coordinate location of equipment and conduit with other trades to minimize interferences. See Section 00 72 00, GENERAL CONDITIONS.

1.9 EQUIPMENT INSTALLATION AND REQUIREMENTS

A. Equipment location shall be as close as practical to locations shown on the drawings.

B. Working spaces shall not be less than specified in the NEC for all voltages specified.

C. Inaccessible Equipment:

1. Where the Government determines that the Contractor has installed equipment not conveniently accessible for operation and maintenance, the equipment shall be removed and reinstalled as directed at no additional cost to the Government.
2. "Conveniently accessible" is defined as being capable of being reached without the use of ladders, or without climbing or crawling under or over obstacles such as, but not limited to, motors, pumps, belt guards, transformers, piping, ductwork, conduit and raceways.

1.10 EQUIPMENT IDENTIFICATION

A. In addition to the requirements of the NEC, install an identification sign which clearly indicates information required for use and maintenance of items such as panelboards, cabinets, motor controllers (starters), safety switches, separately enclosed circuit breakers, individual breakers and controllers in switchboards, switchgear, control devices and other significant equipment.

B. Nameplates shall be laminated black phenolic resin with a white core with engraved lettering, a minimum of 6 mm (1/4 inch) high. Secure nameplates with screws. Nameplates that are furnished by manufacturer as a standard catalog item, or where other method of identification is herein specified, are exceptions.

1.11 SUBMITTALS

A. Submit in accordance with Section 01 33 23, SHOP DRAWINGS, PRODUCT DATA, AND SAMPLES.

B. The Government's approval shall be obtained for all equipment and material before delivery to the job site. Delivery, storage or installation of equipment or material which has not had prior approval will not be permitted at the job site.

- C. All submittals shall include adequate descriptive literature, catalog cuts, shop drawings and other data necessary for the Government to ascertain that the proposed equipment and materials comply with specification requirements. Catalog cuts submitted for approval shall be legible and clearly identify equipment being submitted.
- D. Submittals for individual systems and equipment assemblies which consist of more than one item or component shall be made for the system or assembly as a whole. Partial submittals will not be considered for approval.
 - 1. Mark the submittals, "SUBMITTED UNDER SECTION _____".
 - 2. Submittals shall be marked to show specification reference including the section and paragraph numbers.
 - 3. Submit each section separately.
- E. The submittals shall include the following:
 - 1. Information that confirms compliance with contract requirements. Include the manufacturer's name, model or catalog numbers, catalog information, technical data sheets, shop drawings, pictures, nameplate data and test reports as required.
 - 2. Elementary and interconnection wiring diagrams for communication and signal systems, control system and equipment assemblies. All terminal points and wiring shall be identified on wiring diagrams.
 - 3. Parts list which shall include those replacement parts recommended by the equipment manufacturer, quantity of parts, current price and availability of each part.
- F. Manuals: Submit in accordance with Section 01 00 00, GENERAL REQUIREMENTS.
 - 1. Maintenance and Operation Manuals: Submit as required for systems and equipment specified in the technical sections. Furnish four copies, bound in hardback binders, (manufacturer's standard binders) or an approved equivalent. Furnish one complete manual as specified in the technical section but in no case later than prior to performance of systems or equipment test, and furnish the remaining manuals prior to contract completion.
 - 2. Inscribe the following identification on the cover: the words "MAINTENANCE AND OPERATION MANUAL," the name and location of the system, equipment, building, name of Contractor, and contract number. Include in the manual the names, addresses, and telephone numbers of each subcontractor installing the system or equipment and the local representatives for the system or equipment.

3. Provide a "Table of Contents" and assemble the manual to conform to the table of contents, with tab sheets placed before instructions covering the subject. The instructions shall be legible and easily read, with large sheets of drawings folded in.
4. The manuals shall include:
 - a. Internal and interconnecting wiring and control diagrams with data to explain detailed operation and control of the equipment.
 - b. A control sequence describing start-up, operation, and shutdown.
 - c. Description of the function of each principal item of equipment.
 - d. Installation and maintenance instructions.
 - e. Safety precautions.
 - f. Diagrams and illustrations.
 - g. Testing methods.
 - h. Performance data.
 - i. Lubrication schedule including type, grade, temperature range, and frequency.
 - j. Pictorial "exploded" parts list with part numbers. Emphasis shall be placed on the use of special tools and instruments. The list shall indicate sources of supply, recommended spare parts, and name of servicing organization.
 - k. Appendix; list qualified permanent servicing organizations for support of the equipment, including addresses and certified qualifications.
- G. Approvals will be based on complete submission of manuals together with shop drawings.
- H. After approval and prior to installation, furnish the COTR/Resident Engineer with one sample of each of the following:
 1. A 300 mm (12 inch) length of each type and size of wire and cable along with the tag from the coils of reels from which the samples were taken.
 2. Each type of conduit coupling, bushing and termination fitting.
 3. Conduit hangers, clamps and supports.
 4. Duct sealing compound.
 5. Each type of receptacle, toggle switch, outlet box, manual motor starter, device plate, engraved nameplate, wire and cable splicing and terminating material and single pole molded case circuit breaker.
 6. Each type of light fixture specified in Section 26 51 00, INTERIOR LIGHTING or shown on the drawings.

1.12 SINGULAR NUMBER

- A. Where any device or part of equipment is referred to in these specifications in the singular number (e.g., "the switch"), this reference shall be deemed to apply to as many such devices as are required to complete the installation as shown on the drawings.

1.13 TRAINING

- A. Training shall be provided in accordance with Article, INSTRUCTIONS, of Section 01 00 00, GENERAL REQUIREMENTS.
- B. Training shall be provided for the particular equipment or system as required in each associated specification.
- C. A training schedule shall be developed and submitted by the contractor and approved by the COTR/Resident Engineer at least 30 days prior to the planned training.

- - - E N D - - -

SECTION 26 05 21
LOW-VOLTAGE ELECTRICAL POWER CONDUCTORS AND CABLES (600 VOLTS AND BELOW)

PART 1 - GENERAL

1.1 DESCRIPTION

- A. This section specifies the furnishing, installation, and connection of the low voltage power and lighting wiring.

1.2 RELATED WORK

- A. Sealing around penetrations to maintain the integrity of time rated construction: Section 07 84 00, FIRESTOPPING.
- B. General electrical requirements that are common to more than one section in Division 26: Section 26 05 11, REQUIREMENTS FOR ELECTRICAL INSTALLATIONS.
- C. Conduits for cables and wiring: Section 26 05 33, RACEWAY AND BOXES FOR ELECTRICAL SYSTEMS.
- D. Requirements for personnel safety and to provide a low impedance path for possible ground fault currents: Section 26 05 26, GROUNDING AND BONDING FOR ELECTRICAL SYSTEMS.

1.3 SUBMITTALS

- A. In accordance with Section 01 33 23, SHOP DRAWINGS, PRODUCT DATA, AND SAMPLES, furnish the following:
1. Manufacturer's Literature and Data: Showing each cable type and rating.
 2. Certificates: Two weeks prior to final inspection, deliver to the Resident Engineer/COTR four copies of the certification that the material is in accordance with the drawings and specifications and has been properly installed.

1.4 APPLICABLE PUBLICATIONS

- A. Publications listed below (including amendments, addenda, revisions, supplements and errata) form a part of this specification to the extent referenced. Publications are reference in the text by the basic designation only.
- B. American Society of Testing Material (ASTM):
D2301-04.....Standard Specification for Vinyl Chloride
Plastic Pressure Sensitive Electrical Insulating
Tape
- C. Federal Specifications (Fed. Spec.):
A-A-59544-00.....Cable and Wire, Electrical (Power, Fixed
Installation)
- C. National Fire Protection Association (NFPA):
70-08.....National Electrical Code (NEC)

D. Underwriters Laboratories, Inc. (UL):

- 44-02.....Thermoset-Insulated Wires and Cables
- 83-03.....Thermoplastic-Insulated Wires and Cables
- 467-01.....Electrical Grounding and Bonding Equipment
- 486A-01.....Wire Connectors and Soldering Lugs for Use with
Copper Conductors
- 486C-02.....Splicing Wire Connectors
- 486D-02.....Insulated Wire Connector Systems for Underground
Use or in Damp or Wet Locations
- 486E-00.....Equipment Wiring Terminals for Use with Aluminum
and/or Copper Conductors
- 493-01.....Thermoplastic-Insulated Underground Feeder and
Branch Circuit Cable
- 514B-02.....Fittings for Cable and Conduit
- 1479-03.....Fire Tests of Through-Penetration Fire Stops

PART 2 - PRODUCTS

2.1 CABLE AND WIRE (POWER AND LIGHTING)

- A. Cable and Wire shall be in accordance with Fed. Spec. A-A-59544, except as hereinafter specified.
- B. Single Conductor:
- 1. Shall be annealed copper.
 - 2. Shall be stranded for sizes No. 8 AWG and larger, solid for sizes No. 10 AWG and smaller.
 - 3. Shall be minimum size No. 12 AWG, except where smaller sizes are allowed herein.
- C. Insulation:
- 1. THW, XHHW, or dual rated THHN-THWN shall be in accordance with UL 44, and 83.
 - 2. Direct burial: UF or USE shall be in accordance with UL 493.
- D. Color Code:
- 1. Secondary service, feeder and branch circuit conductors shall be color coded as follows:

240/120 volt	Phase
Black	A
Red	B
White	Neutral

- a. The lighting circuit "switch legs" and 3-way switch "traveling wires" shall have color coding unique and distinct (i.e. pink and purple) from the color coding indicated above. The unique color

codes shall be solid and in accordance with the NEC. Field coordinate for a final color coding with the COTR/Resident Engineer.

2. Use solid color compound or solid color coating for No. 12 AWG and No. 10 AWG branch circuit conductors and neutral sizes.
3. Phase conductors No. 8 AWG and larger shall be color-coded using one of the following methods:
 - a. Solid color compound or solid color coating.
 - b. Stripes, bands, or hash marks of color specified above.
 - c. Color as specified using 19 mm (3/4 inch) wide tape. Apply tape in half overlapping turns for a minimum of 75 mm (3 inches) for terminal points, and in junction boxes, pull boxes, troughs, manholes, and handholes. Apply the last two laps of tape with no tension to prevent possible unwinding. Where cable markings are covered by tape, apply tags to cable stating size and insulation type.
4. For modifications and additions to existing wiring systems, color coding shall conform to the existing wiring system.
5. Color code for isolated power system wiring shall be in accordance with the NEC.

2.2 SPLICES AND JOINTS

- A. In accordance with UL 486A, C, D, E and NEC.
- B. Branch circuits (No. 10 AWG and smaller):
 1. Connectors: Solderless, screw-on, reusable pressure cable type, 600 volt, 105 degree C with integral insulation, approved for copper and aluminum conductors.
 2. The integral insulator shall have a skirt to completely cover the stripped wires.
 3. The number, size, and combination of conductors, as listed on the manufacturers packaging shall be strictly complied with.
- C. Feeder Circuits:
 1. Connectors shall be indent, hex screw, or bolt clamp-type of high conductivity and corrosion-resistant material.
 2. Field installed compression connectors for cable sizes 250 kcmil and larger shall have not less than two clamping elements or compression indents per wire.
 3. Insulate splices and joints with materials approved for the particular use, location, voltage, and temperature. Insulate with not less than that of the conductor level that is being joined.

4. Plastic electrical insulating tape: ASTM D2304 shall apply, flame retardant, cold and weather resistant.

2.3 CONTROL WIRING

- A. Unless otherwise specified in other sections of these specifications, control wiring shall be as specified for power and lighting wiring, except the minimum size shall be not less than No. 14 AWG.
- B. Control wiring shall be large enough so that the voltage drop under inrush conditions does not adversely affect operation of the controls.

2.4 WIRE LUBRICATING COMPOUND

- A. Suitable for the wire insulation and conduit it is used with, and shall not harden or become adhesive.
- B. Shall not be used on wire for isolated type electrical power systems.

PART 3 - EXECUTION

3.1 INSTALLATION, GENERAL

- A. Install in accordance with the NEC, and as specified.
- B. Install all wiring in raceway systems, except where direct burial or HCF Type AC cables are used.
- C. Splice cables and wires only in outlet boxes, junction boxes, or pull boxes.
- D. Wires of different systems (i.e. 120V, 277V) shall not be installed in the same conduit or junction box system.
- E. For panelboards, cabinets, wireways, switches, and equipment assemblies, neatly form, train, and tie the cables in individual
- F. Wire Pulling:
 1. Provide installation equipment that will prevent the cutting or abrasion of insulation during pulling of cables.
 2. Use ropes made of nonmetallic material for pulling feeders.
 3. Attach pulling lines for feeders by means of either woven basket grips or pulling eyes attached directly to the conductors, as approved by the COTR/Resident Engineer.
 4. Pull in multiple cables together in a single conduit.
- G. No more than (3) single-phase branch circuits shall be installed in any one conduit.
- H. The wires shall be derated in accordance with NEC Article 310. Neutral wires, under conditions defined by the NEC, shall be considered current-carrying conductors.

3.2 SPLICE INSTALLATION

- A. Splices and terminations shall be mechanically and electrically secure.

- B. Where the Government determines that unsatisfactory splices or terminations have been installed, remove the devices and install approved devices at no additional cost to the Government.

3.3 CONTROL AND SIGNAL WIRING INSTALLATION

- A. Unless otherwise specified in other sections install wiring and connect to equipment/devices to perform the required functions as shown and specified.
- B. Except where otherwise required, install a separate power supply circuit for each system so that malfunctions in any system will not affect other systems.
- C. Where separate power supply circuits are not shown, connect the systems to the nearest panelboards of suitable voltages, which are intended to supply such systems and have suitable spare circuit breakers or space for installation.
- D. Install a red warning indicator on the handle of the branch circuit breaker for the power supply circuit for each system to prevent accidental de-energizing of the systems.
- E. System voltages shall be 120 volts or lower where shown on the drawings or as required by the NEC.

3.4 CONTROL AND SIGNAL SYSTEM IDENTIFICATION

- A. Install a permanent wire marker on each wire at each termination.
- B. Identifying numbers and letters on the wire markers shall correspond to those on the wiring diagrams used for installing the systems.
- C. Wire markers shall retain their markings after cleaning.
- D. In each manhole and handhole, install embossed brass tags to identify the system served and function.

3.5 FEEDER IDENTIFICATION

- A. In each interior pulbox and junction box, install metal tags on each circuit cables and wires to clearly designate their circuit identification and voltage.

3.6 EXISTING WIRING

- A. Unless specifically indicated on the plans, existing wiring shall not be reused for the new installation. Only wiring that conforms to the specifications and applicable codes may be reused. If existing wiring does not meet these requirements, existing wiring may not be reused and new wires shall be installed.

3.7 FIELD TESTING

- A. Feeders and branch circuits shall have their insulation tested after installation and before connection to utilization devices such as fixtures, motors, or appliances.

- B. Tests shall be performed by megger and conductors shall test free from short-circuits and grounds.
- C. Test conductor phase-to-phase and phase-to-ground.
- D. The Contractor shall furnish the instruments, materials, and labor for these tests.

- - - E N D - - -

SECTION 26 05 26
GROUNDING AND BONDING FOR ELECTRICAL SYSTEMS

PART 1 - GENERAL

1.1 DESCRIPTION

- A. This section specifies general grounding and bonding requirements of electrical equipment operations and to provide a low impedance path for possible ground fault currents.
- B. "Grounding electrode system" refers to all electrodes required by NEC, as well as including made, supplementary, lightning protection system grounding electrodes.
- C. The terms "connect" and "bond" are used interchangeably in this specification and have the same meaning.

1.2 RELATED WORK

- A. Section 26 05 11, REQUIREMENTS FOR ELECTRICAL INSTALLATIONS: General electrical requirements and items that are common to more than one section of Division 26.
- B. Section 26 05 21, LOW-VOLTAGE ELECTRICAL POWER CONDUCTORS AND CABLES (600 VOLTS AND BELOW): Low Voltage power and lighting wiring.

1.3 SUBMITTALS

- A. Submit in accordance with Section 26 05 11, REQUIREMENTS FOR ELECTRICAL INSTALLATIONS.
- B. Shop Drawings:
 - 1. Sufficient information, clearly presented, shall be included to determine compliance with drawings and specifications.
- C. Certifications: Two weeks prior to final inspection, submit four copies of the following to the COTR/Resident Engineer:
 - 1. Certification that the materials and installation is in accordance with the drawings and specifications.
 - 2. Certification, by the Contractor, that the complete installation has been properly installed and tested.

1.4 APPLICABLE PUBLICATIONS

Publications listed below (including amendments, addenda, revisions, supplements, and errata) form a part of this specification to the extent referenced. Publications are referenced in the text by the basic designation only.

- A. American Society for Testing and Materials (ASTM):

B1-2001.....Standard Specification for Hard-Drawn Copper
Wire

B8-2004.....Standard Specification for Concentric-Lay-
Stranded Copper Conductors, Hard, Medium-Hard,
or Soft

B. Institute of Electrical and Electronics Engineers, Inc. (IEEE):

81-1983.....IEEE Guide for Measuring Earth Resistivity,
Ground Impedance, and Earth Surface Potentials
of a Ground System

C. National Fire Protection Association (NFPA):

70-2008.....National Electrical Code (NEC)

D. Underwriters Laboratories, Inc. (UL):

44-2005Thermoset-Insulated Wires and Cables

83-2003Thermoplastic-Insulated Wires and Cables

467-2004Grounding and Bonding Equipment

486A-486B-2003Wire Connectors

PART 2 - PRODUCTS

2.1 GROUNDING AND BONDING CONDUCTORS

- A. Equipment grounding conductors shall be UL 83 insulated stranded copper, except that sizes 6 mm² (10 AWG) and smaller shall be solid copper. Insulation color shall be continuous green for all equipment grounding conductors, except that wire sizes 25 mm² (4 AWG) and larger shall be permitted to be identified per NEC.
- B. Bonding conductors shall be ASTM B8 bare stranded copper, except that sizes 6 mm² (10 AWG) and smaller shall be ASTM B1 solid bare copper wire.
- C. Electrical System Grounding: Conductor sizes shall not be less than what is shown on the drawings and not less than required by the NEC, whichever is greater.

2.2 SPLICES AND TERMINATION COMPONENTS

- A. Components shall meet or exceed UL 467 and be clearly marked with the manufacturer, catalog number, and permitted conductor size(s).

2.3 GROUND CONNECTIONS

- A. Above Grade:
 - 1. Bonding Jumpers: compression type connectors, using zinc-plated fasteners and external tooth lockwashers.

2. Ground Busbars: Two-hole compression type lugs using tin-plated copper or copper alloy bolts and nuts.
3. Rack and Cabinet Ground Bars: one-hole compression-type lugs using zinc-plated or copper alloy fasteners.

PART 3 - EXECUTION

3.1 GENERAL

- A. Ground in accordance with the NEC, as shown on drawings, and as hereinafter specified.
- B. Equipment Grounding: Metallic structures (including ductwork and building steel), enclosures, raceways, junction boxes, outlet boxes, cabinets, machine frames, and other conductive items in close proximity with electrical circuits shall be bonded and grounded.

3.2 INACCESSIBLE GROUNDING CONNECTIONS

- A. Make grounding connections, which are buried or otherwise normally inaccessible (except connections for which periodic testing access is required) by exothermic weld.

3.3 SECONDARY EQUIPMENT AND CIRCUITS

- A. Panelboard:
 1. Connect the various feeder equipment grounding conductors to the ground bus in the enclosure with suitable pressure connectors.
 2. Connect metallic conduits, which terminate without mechanical connection to the housing, by grounding bushings and grounding conductor to the equipment ground bus.
- B. Conduit Systems:
 1. Ground all metallic conduit systems. All metallic conduit systems shall contain an equipment grounding conductor.
 2. All conduit systems shall contain an equipment grounding conductor, except that non-metallic feeder conduits which carry a grounded conductor from exterior transformers to interior or building-mounted service entrance equipment need not contain an equipment grounding conductor.
 3. Conduit containing only a grounding conductor, and which is provided for mechanical protection of the conductor, shall be bonded to that conductor at the entrance and exit from the conduit.
- C. Feeders and Branch Circuits: Install equipment grounding conductors with all feeders and power and lighting branch circuits.
- D. Boxes, Cabinets, Enclosures, and Panelboards:

1. Bond the equipment grounding conductor to each pullbox, junction box, outlet box, device box, cabinets, and other enclosures through which the conductor passes.
 2. Provide lugs in each box and enclosure for equipment grounding conductor termination.
 3. Provide ground bars in panelboards, bolted to the housing, with sufficient lugs to terminate the equipment grounding conductors.
- E. Motors and Starters: Provide lugs in motor terminal box and starter housing or motor control center compartment to terminate equipment grounding conductors.
- F. Receptacles shall not be grounded through their mounting screws. Ground with a jumper from the receptacle green ground terminal to the device box ground screw and the branch circuit equipment grounding conductor.
- G. Fixed electrical appliances and equipment shall be provided with a ground lug for termination of the equipment grounding conductor.

3.4 CORROSION INHIBITORS

- A. When making ground and ground bonding connections, apply a corrosion inhibitor to all contact surfaces. Use corrosion inhibitor appropriate for protecting a connection between the metals used.

3.5 WIREWAY GROUNDING

- A. Ground and Bond Metallic Wireway Systems as follows:
1. Bond the metallic structures of wireway to provide 100 percent electrical continuity throughout the wireway system by connecting a 16 mm² (6 AWG) bonding jumper at all intermediate metallic enclosures and across all section junctions.
 2. Use insulated 16 mm² (6 AWG) bonding jumpers to ground or bond metallic wireway at each end at all intermediate metallic enclosures and cross all section junctions.

- - - E N D - - -

**SECTION 26 05 33
RACEWAY AND BOXES FOR ELECTRICAL SYSTEMS**

PART 1 - GENERAL

1.1 DESCRIPTION

- A. This section specifies the furnishing, installation, and connection of conduit, fittings, and boxes to form complete, coordinated, grounded raceway systems. Raceways are required for all wiring unless shown or specified otherwise.
- B. Definitions: The term conduit, as used in this specification, shall mean any or all of the raceway types specified.

1.2 RELATED WORK

- A. Sealing around penetrations to maintain the integrity of fire rated construction: Section 07 84 00, FIRESTOPPING.
- B. General electrical requirements and items that is common to more than one section of Division 26: Section 26 05 11, REQUIREMENTS FOR ELECTRICAL INSTALLATIONS.
- C. Requirements for personnel safety and to provide a low impedance path for possible ground fault currents: Section 26 05 26, GROUNDING AND BONDING FOR ELECTRICAL SYSTEMS.

1.3 SUBMITTALS

In accordance with Section 01 33 23, SHOP DRAWINGS, PRODUCT DATA, AND SAMPLES, furnish the following:

- A. Shop Drawings:
 - 1. Size and location of main feeders;
 - 2. Size and location of panels and pull boxes
 - 3. Layout of required conduit penetrations through structural elements.
 - 4. The specific item proposed and its area of application shall be identified on the catalog cuts.
- B. Certification: Prior to final inspection, deliver to the COTR/Resident Engineer four copies of the certification that the material is in accordance with the drawings and specifications and has been properly installed.

1.4 APPLICABLE PUBLICATIONS

- A. Publications listed below (including amendments, addenda, revisions, supplements and errata) form a part of this specification to the extent referenced. Publications are referenced in the text by the basic designation only.
- B. National Fire Protection Association (NFPA):
70-08.....National Electrical Code (NEC)

C. Underwriters Laboratories, Inc. (UL):

- 1-05.....Flexible Metal Conduit
- 5-04.....Surface Metal Raceway and Fittings
- 6-07.....Rigid Metal Conduit
- 50-07.....Enclosures for Electrical Equipment
- 360-09.....Liquid-Tight Flexible Steel Conduit
- 467-07.....Grounding and Bonding Equipment
- 514A-04.....Metallic Outlet Boxes
- 514B-04.....Fittings for Cable and Conduit
- 514C-96.....Nonmetallic Outlet Boxes, Flush-Device Boxes and
Covers
- 651-05.....Schedule 40 and 80 Rigid PVC Conduit
- 651A-00.....Type EB and A Rigid PVC Conduit and HDPE Conduit
- 797-07.....Electrical Metallic Tubing
- 1242-06.....Intermediate Metal Conduit

D. National Electrical Manufacturers Association (NEMA):

- TC-3-04.....PVC Fittings for Use with Rigid PVC Conduit and
Tubing
- FB1-07.....Fittings, Cast Metal Boxes and Conduit Bodies
for Conduit, Electrical Metallic Tubing and
Cable

PART 2 - PRODUCTS

2.1 MATERIAL

- A. Conduit Size: In accordance with the NEC, but not less than 13 mm (1/2 inch) unless otherwise shown. Where permitted by the NEC, 13 mm (1/2 inch) flexible conduit may be used for tap connections to recessed lighting fixtures.
- B. Conduit:
 - 1. Rigid galvanized steel: Shall Conform to UL 6, ANSI C80.1.
 - 2. Rigid intermediate steel conduit (IMC): Shall Conform to UL 1242, ANSI C80.6.
 - 3. Electrical metallic tubing (EMT): Shall Conform to UL 797, ANSI C80.3. Maximum size not to exceed 105 mm (4 inch) and shall be permitted only with cable rated 600 volts or less.
 - 4. Flexible galvanized steel conduit: Shall Conform to UL 1.
 - 5. Liquid-tight flexible metal conduit: Shall Conform to UL 360.
 - 6. Direct burial plastic conduit: Shall conform to UL 651 and UL 651A, heavy wall PVC or high density polyethylene (PE).
 - 7. Surface metal raceway: Shall Conform to UL 5.
- C. Conduit Fittings:

1. Rigid steel and IMC conduit fittings:
 - a. Fittings shall meet the requirements of UL 514B and ANSI/ NEMA FB1.
 - b. Standard threaded couplings, locknuts, bushings, and elbows: Only steel or malleable iron materials are acceptable. Integral retractable type IMC couplings are also acceptable.
 - c. Locknuts: Bonding type with sharp edges for digging into the metal wall of an enclosure.
 - d. Bushings: Metallic insulating type, consisting of an insulating insert molded or locked into the metallic body of the fitting. Bushings made entirely of metal or nonmetallic material are not permitted.
 - e. Erickson (union-type) and set screw type couplings: Approved for use in concrete are permitted for use to complete a conduit run where conduit is installed in concrete. Use set screws of case hardened steel with hex head and cup point to firmly seat in conduit wall for positive ground. Tightening of set screws with pliers is prohibited.
 - f. Sealing fittings: Threaded cast iron type. Use continuous drain type sealing fittings to prevent passage of water vapor. In concealed work, install fittings in flush steel boxes with blank cover plates having the same finishes as that of other electrical plates in the room.
2. Electrical metallic tubing fittings:
 - a. Fittings shall meet the requirements of UL 514B and ANSI/ NEMA FB1.
 - b. Only steel or malleable iron materials are acceptable.
 - c. Couplings and connectors: Concrete tight and rain tight, with connectors having insulated throats. Use gland and ring compression type couplings and connectors for conduit sizes 50 mm (2 inches) and smaller. Use set screw type couplings with four set screws each for conduit sizes over 50 mm (2 inches). Use set screws of case-hardened steel with hex head and cup point to firmly seat in wall of conduit for positive grounding.
 - d. Indent type connectors or couplings are prohibited.
 - e. Die-cast or pressure-cast zinc-alloy fittings or fittings made of "pot metal" are prohibited.
3. Flexible steel conduit fittings:
 - a. Conform to UL 514B. Only steel or malleable iron materials are acceptable.

- b. Clamp type, with insulated throat.
- 4. Liquid-tight flexible metal conduit fittings:
 - a. Fittings shall meet the requirements of UL 514B and ANSI/ NEMA FB1.
 - b. Only steel or malleable iron materials are acceptable.
 - c. Fittings must incorporate a threaded grounding cone, a steel or plastic compression ring, and a gland for tightening. Connectors shall have insulated throats.
- 5. Direct burial plastic conduit fittings:
 - a. Fittings shall meet the requirements of UL 514C and NEMA TC3.
 - b. As recommended by the conduit manufacturer.
- 6. Surface metal raceway fittings: As recommended by the raceway manufacturer.
- 7. Expansion and deflection couplings:
 - a. Conform to UL 467 and UL 514B.
 - b. Accommodate, 19 mm (0.75 inch) deflection, expansion, or contraction in any direction, and allow 30 degree angular deflections.
 - c. Include internal flexible metal braid sized to guarantee conduit ground continuity and fault currents in accordance with UL 467, and the NEC code tables for ground conductors.
 - d. Jacket: Flexible, corrosion-resistant, watertight, moisture and heat resistant molded rubber material with stainless steel jacket clamps.
- D. Conduit Supports:
 - 1. Parts and hardware: Zinc-coat or provide equivalent corrosion protection.
 - 2. Individual Conduit Hangers: Designed for the purpose, having a pre-assembled closure bolt and nut, and provisions for receiving a hanger rod.
 - 3. Multiple conduit (trapeze) hangers: Not less than 38 mm by 38 mm (1 1/2 by 1 1/2 inch), 12 gage steel, cold formed, lipped channels; with not less than 9 mm (3/8 inch) diameter steel hanger rods.
 - 4. Solid Masonry and Concrete Anchors: Self-drilling expansion shields, or machine bolt expansion.
- E. Outlet, Junction, and Pull Boxes:
 - 1. UL-50 and UL-514A.
 - 2. Cast metal where required by the NEC or shown, and equipped with rustproof boxes.
 - 3. Sheet metal boxes: Galvanized steel, except where otherwise shown.

4. Flush mounted wall or ceiling boxes shall be installed with raised covers so that front face of raised cover is flush with the wall. Surface mounted wall or ceiling boxes shall be installed with surface style flat or raised covers.

F. Wireways: Equip with hinged covers, except where removable covers are shown.

PART 3 - EXECUTION

3.1 PENETRATIONS

A. Cutting or Holes:

1. Locate holes in advance where they are proposed in the structural sections such as ribs or beams. Obtain the approval of the COTR/Resident Engineer prior to drilling through structural sections.
2. Cut holes through concrete and masonry in new and existing structures with a diamond core drill or concrete saw. Pneumatic hammer, impact electric, hand or manual hammer type drills are not allowed, except where permitted by the COTR/Resident Engineer as required by limited working space.

B. Fire Stop: Where conduits, wireways, and other electrical raceways pass through fire partitions, fire walls, smoke partitions, or floors, install a fire stop that provides an effective barrier against the spread of fire, smoke and gases as specified in Section 07 84 00, FIRESTOPPING, with rock wool fiber or silicone foam sealant only. Completely fill and seal clearances between raceways and openings with the fire stop material.

C. Waterproofing: At floor, exterior wall, and roof conduit penetrations, completely seal clearances around the conduit and make watertight as specified in Section 07 92 00, JOINT SEALANTS.

3.2 INSTALLATION, GENERAL

A. In accordance with UL, NEC, as shown, and as hereinafter specified.

B. Install conduit as follows:

1. In complete runs before pulling in cables or wires.
2. Flattened, dented, or deformed conduit is not permitted. Remove and replace the damaged conduits with new undamaged material.
3. Assure conduit installation does not encroach into the ceiling height head room, walkways, or doorways.
4. Cut square with a hacksaw, ream, remove burrs, and draw up tight.
5. Mechanically and electrically continuous.
6. Independently support conduit at 8'0" on center. Do not use other supports i.e., (suspended ceilings, suspended ceiling supporting

members, lighting fixtures, conduits, mechanical piping, or mechanical ducts).

7. Support within 300 mm (1 foot) of changes of direction, and within 300 mm (1 foot) of each enclosure to which connected.
8. Close ends of empty conduit with plugs or caps at the rough-in stage to prevent entry of debris, until wires are pulled in.
9. Conduit installations under fume and vent hoods are prohibited.
10. Secure conduits to cabinets, junction boxes, pull boxes and outlet boxes with bonding type locknuts. For rigid and IMC conduit installations, provide a locknut on the inside of the enclosure, made up wrench tight. Do not make conduit connections to junction box covers.
11. Do not use aluminum conduits in wet locations.
12. Unless otherwise indicated on the drawings or specified herein, all conduits shall be installed concealed within finished walls, floors and ceilings.

C. Conduit Bends:

1. Make bends with standard conduit bending machines.
2. Conduit hickey may be used for slight offsets, and for straightening stubbed out conduits.
3. Bending of conduits with a pipe tee or vise is prohibited.

D. Layout and Homeruns:

1. Install conduit with wiring, including homeruns, as shown.
2. Deviations: Make only where necessary to avoid interferences and only after drawings showing the proposed deviations have been submitted approved by the COTR/Resident Engineer.

3.3 CONCEALED WORK INSTALLATION

A. In Concrete:

1. Conduit: Rigid steel, IMC or EMT. Do not install EMT in concrete slabs that are in contact with soil, gravel or vapor barriers.
2. Align and run conduit in direct lines.
3. Install conduit through concrete beams only when the following occurs:
 - a. Where shown on the structural drawings.
 - b. As approved by the Resident Engineer/COTR prior to construction, and after submittal of drawing showing location, size, and position of each penetration.
4. Installation of conduit in concrete that is less than 75 mm (3 inches) thick is prohibited.

- a. Conduit outside diameter larger than 1/3 of the slab thickness is prohibited.
 - b. Space between conduits in slabs: Approximately six conduit diameters apart, except one conduit diameter at conduit crossings.
 - c. Install conduits approximately in the center of the slab so that there will be a minimum of 19 mm (3/4 inch) of concrete around the conduits.
5. Make couplings and connections watertight. Use thread compounds that are UL approved conductive type to insure low resistance ground continuity through the conduits. Tightening set screws with pliers is prohibited.
- B. Furred or Suspended Ceilings and in Walls:
1. Conduit for conductors 600 volts and below:
 - a. Rigid steel, IMC, or EMT. Different type conduits mixed indiscriminately in the same system is prohibited.
 2. Align and run conduit parallel or perpendicular to the building lines.
 3. Connect recessed lighting fixtures to conduit runs with maximum 1800 mm (six feet) of flexible metal conduit extending from a junction box to the fixture.
 4. Tightening set screws with pliers is prohibited.

3.4 EXPOSED WORK INSTALLATION

- A. Unless otherwise indicated on the drawings, exposed conduit is only permitted in mechanical and electrical rooms.
- B. Conduit for Conductors 600 volts and below:
1. Rigid steel, IMC, or EMT. Different type of conduits mixed indiscriminately in the system is prohibited.
- C. Align and run conduit parallel or perpendicular to the building lines.
- D. Install horizontal runs close to the ceiling or beams and secure with conduit straps.
- E. Support horizontal or vertical runs at not over 2400 mm (eight foot) intervals.
- F. Surface metal raceways: Use only where shown.
- G. Painting:
1. Paint exposed conduit as specified in Section 09 91 00, PAINTING.
 2. Refer to Section 09 91 00, PAINTING for preparation, paint type, and exact color. In addition, paint legends, using 50 mm (two inch) high black numerals and letters, showing the cable voltage rating. Provide legends where conduits pass through walls and floors and at maximum 6000 mm (20 foot) intervals in between.

3.5 WET OR DAMP LOCATIONS

- A. Unless otherwise shown, use conduits of rigid steel or IMC.
- B. Provide sealing fittings, to prevent passage of water vapor, where conduits pass from warm to cold locations, i.e., (refrigerated spaces, constant temperature rooms, air conditioned spaces building exterior walls, roofs) or similar spaces.
- C. Unless otherwise shown, use rigid steel or IMC conduit within 1500 mm (5 feet) of the exterior and below concrete building slabs in contact with soil, gravel, or vapor barriers. Conduit shall include an outer factory coating of .5 mm (20 mil) bonded PVC or field coat with asphaltum before installation. After installation, completely coat damaged areas of coating.

3.6 MOTORS AND VIBRATING EQUIPMENT

- A. Use flexible metal conduit for connections to motors and other electrical equipment subject to movement, vibration, misalignment, cramped quarters, or noise transmission.
- B. Provide liquid-tight flexible metal conduit for installation in exterior locations, moisture or humidity laden atmosphere, corrosive atmosphere, water or spray wash-down operations, inside (air stream) of HVAC units, and locations subject to seepage or dripping of oil, grease or water. Provide a green ground wire with flexible metal conduit.

3.7 EXPANSION JOINTS

- A. Conduits 75 mm (3 inches) and larger, that are secured to the building structure on opposite sides of a building expansion joint, require expansion and deflection couplings. Install the couplings in accordance with the manufacturer's recommendations.
- B. Provide conduits smaller than 75 mm (3 inches) with junction boxes on both sides of the expansion joint. Connect conduits to junction boxes with sufficient slack of flexible conduit to produce 125 mm (5 inch) vertical drop midway between the ends. Flexible conduit shall have a copper green ground bonding jumper installed. In lieu of this flexible conduit, expansion and deflection couplings as specified above for 375 mm (15 inches) and larger conduits are acceptable.
- C. Install expansion and deflection couplings where shown.

3.8 CONDUIT SUPPORTS, INSTALLATION

- A. Safe working load shall not exceed 1/4 of proof test load of fastening devices.
- B. Use pipe straps or individual conduit hangers for supporting individual conduits. Maximum distance between supports is 2.5 m (8 foot) on center.

- C. Support multiple conduit runs with trapeze hangers. Use trapeze hangers that are designed to support a load equal to or greater than the sum of the weights of the conduits, wires, hanger itself, and 90 kg (200 pounds). Attach each conduit with U-bolts or other approved fasteners.
- D. Support conduit independently of junction boxes, pull boxes, fixtures, suspended ceiling T-bars, angle supports, and similar items.
- E. Fasteners and Supports in Solid Masonry and Concrete:
 - 1. New Construction: Use steel or malleable iron concrete inserts set in place prior to placing the concrete.
 - 2. Existing Construction:
 - a. Steel expansion anchors not less than 6 mm (1/4 inch) bolt size and not less than 28 mm (1-1/8 inch) embedment.
 - b. Power set fasteners not less than 6 mm (1/4 inch) diameter with depth of penetration not less than 75 mm (3 inches).
 - c. Use vibration and shock resistant anchors and fasteners for attaching to concrete ceilings.
- F. Hollow Masonry: Toggle bolts are permitted.
- G. Bolts supported only by plaster or gypsum wallboard are not acceptable.
- H. Metal Structures: Use machine screw fasteners or other devices specifically designed and approved for the application.
- I. Attachment by wood plugs, rawl plug, plastic, lead or soft metal anchors, or wood blocking and bolts supported only by plaster is prohibited.
- J. Chain, wire, or perforated strap shall not be used to support or fasten conduit.
- K. Spring steel type supports or fasteners are prohibited for all uses except: Horizontal and vertical supports/fasteners within walls.
- L. Vertical Supports: Vertical conduit runs shall have riser clamps and supports in accordance with the NEC and as shown. Provide supports for cable and wire with fittings that include internal wedges and retaining collars.

3.9 BOX INSTALLATION

- A. Boxes for Concealed Conduits:
 - 1. Flush mounted.
 - 2. Provide raised covers for boxes to suit the wall or ceiling, construction and finish.
- B. In addition to boxes shown, install additional boxes where needed to prevent damage to cables and wires during pulling in operations.

- C. Remove only knockouts as required and plug unused openings. Use threaded plugs for cast metal boxes and snap-in metal covers for sheet metal boxes.
- D. Outlet boxes in the same wall mounted back-to-back are prohibited. A minimum 600 mm (24 inch), center-to-center lateral spacing shall be maintained between boxes.)
- E. Minimum size of outlet boxes for ground fault interrupter (GFI) receptacles is 100 mm (4 inches) square by 55 mm (2 1/8 inches) deep, with device covers for the wall material and thickness involved.
- F. Stencil or install phenolic nameplates on covers of the boxes identified on riser diagrams; for example "SIG-FA JB No. 1".
- G. On all Branch Circuit junction box covers, identify the circuits with black marker.

- - - E N D - - -

SECTION 26 24 16
PANELBOARDS

PART 1 - GENERAL

1.1 DESCRIPTION

This section specifies the furnishing, installation and connection of panelboards.

1.2 RELATED WORK

- A. Section 26 05 11, REQUIREMENTS FOR ELECTRICAL INSTALLATIONS: General electrical requirements and items that are common to more than one Section of Division 26.
- B. Section 26 05 33, RACEWAY AND BOXES FOR ELECTRICAL SYSTEMS: Conduits and outlet boxes.
- C. Section 26 05 21, LOW-VOLTAGE ELECTRICAL POWER CONDUCTORS AND CABLES (600 VOLTS AND BELOW): Cables and wiring.
- D. Section 26 05 26, GROUNDING AND BONDING FOR ELECTRICAL SYSTEMS: Requirements for personnel safety and to provide a low impedance path for possible ground fault currents.

1.3 SUBMITTALS

- A. Submit in accordance with Section 26 05 11, REQUIREMENTS FOR ELECTRICAL INSTALLATIONS.
- B. Shop Drawings:
 - 1. Sufficient information, clearly presented, shall be included to determine compliance with drawings and specifications.
 - 2. Include electrical ratings, dimensions, mounting details, materials, wiring diagrams accessories and weights of equipment. Complete nameplate data including manufacturer's name and catalog number.
- C. Certification: Two weeks prior to final inspection, submit four copies of the following to the Resident Engineer/COTR:
 - 1. Certification that the material is in accordance with the drawings and specifications has been properly installed, and that the loads are balanced.

1.4 APPLICABLE PUBLICATIONS

Publications listed below (including amendments, addenda, revisions, supplements and errata) form a part of this specification to the extent referenced. Publications are referenced in the text by the basic designation only.

- A. National Electrical Manufacturers Association (NEMA):
 - PB-1-2006.....Panelboards
 - AB-1-2002.....Molded Case Circuit Breakers, Molded Case
Switches and Circuit Breaker Enclosures
- B. National Fire Protection Association (NFPA):
 - 70-2005National Electrical Code (NEC)
 - 70E-2009.....Standard for Electrical Life Safety in the
Workplace
- C. Underwriters Laboratories, Inc. (UL):
 - 50-2007.....Enclosures for Electrical Equipment
 - 67-2009.....Panel boards
 - 489-2009.....Molded Case Circuit Breakers and Circuit
Breaker Enclosures

PART 2 - PRODUCTS

2.1 PANELBOARDS

- A. Panelboards shall be in accordance with UL, NEMA, NEC, and as shown on the drawings.
- B. Panelboards shall be standard manufactured products. All components of the panelboards shall be the product and assembly of the same manufacturer. All similar units of all panelboards to be of the same manufacturer.
- C. All panelboards shall be hinged "door in door" type with:
 - 1. Interior hinged door with hand operated latch or latches as required to provide access to circuit breaker operating handles only, not to energized ports.
 - 2. Outer hinged door shall be securely mounted to the panelboard box with factory bolts, screws, clips or other fasteners requiring a tool for entry, hand operated latches are not acceptable.
 - 3. Push inner and outer doors shall open left to right.
- D. All panelboards shall be completely factory assembled with molded case circuit breakers. Include one-piece removable, inner dead front cover independent of the panelboard cover.
- E. Panelboards shall have main breaker or main lugs, bus size, voltage, phase, top or bottom feed, and flush or surface mounting as scheduled on the drawings.

F. Panelboards shall conform to NEMA PB-1, NEMA AB-1 and UL 67 and have the following features:

1. Nonreduced size copper bus bars, complete with current ratings as shown on the panel schedules connection straps bolted together and rigidly supported on molded insulators.
2. Bus bar connections to the branch circuit breakers shall be the "distributed phase" or "phase sequence" type. Single-phase, three-wire panelboard busing shall be such that when any two adjacent single-pole breakers are connected to opposite phases; two-pole breakers can be installed in any location. Three-phase, four-wire busing shall be such that when any three adjacent single-pole breakers are individually connected to each of the three different phases, two-or three-pole breakers can be installed at any location. Current-carrying parts of the bus assembly shall be plated. Mains ratings shall be as shown.
3. Mechanical lugs furnished with panelboards shall be cast, stamped or machined metal alloys of sizes suitable for the conductors indicated to be connected thereto.
4. Neutral bus shall be 100% rated, mounted on insulated supports.
5. Grounding bus bar equipped with screws or lugs for the connection of grounding wires.
6. Buses braced for the available short circuit current.
7. Branch circuit panels shall have buses fabricated for bolt-on type circuit breakers.
8. Protective devices shall be designed so that they can be easily replaced.
9. Where designated on panel schedule "spaces", include all necessary bussing, device support and connections. Provide blank cover for each space.
10. Series rated panelboards are not permitted.

2.2 CABINETS AND TRIMS

A. Cabinets:

1. Provide galvanized steel cabinets to house panelboards. Cabinets for outdoor panels shall be factory primed and suitably treated with a corrosion-resisting paint finish meeting UL 50 and UL 67.
2. Cabinet enclosure shall not have ventilating openings.

3. Cabinets for panelboards may be of one-piece formed steel or of formed sheet steel with end and side panels welded, riveted, or bolted as required.

2.3 MOLDED CASE CIRCUIT BREAKERS FOR PANELBOARDS

- A. Breakers shall be UL 489 listed and labeled, in accordance with the NEC, as shown on the drawings, and as specified.
- B. Circuit breakers in panelboards shall be bolt on type on phase bus bar or branch circuit bar.
 1. Molded case circuit breakers for lighting and appliance branch circuit panelboards shall have minimum interrupting rating as indicated on the drawings.
 2. Molded case circuit breakers shall have automatic, trip free, non-adjustable, inverse time, and instantaneous magnetic trips for 100-ampere frame or less.
- C. Breaker features shall be as follows:
 1. A rugged, integral housing of molded insulating material.
 2. Silver alloy contacts.
 3. Arc quenchers and phase barriers for each pole.
 4. Quick-make, quick-break, operating mechanisms.
 5. A trip element for each pole, thermal magnetic type with long time delay and instantaneous characteristics, a common trip bar for all poles and a single operator.
 6. Electrically and mechanically trip free.
 7. An operating handle which indicates ON, TRIPPED, and OFF positions.
 - a. Line connections shall be bolted.
 8. An overload on one pole of a multipole breaker shall automatically cause all the poles of the breaker to open.
 9. For circuit breakers being added to existing panelboards, coordinate the breaker type with existing panelboards. Modify the panel directory in a neat and typewritten manner.

2.4 SEPARATELY ENCLOSED MOLDED CASE CIRCUIT BREAKERS

- A. Where separately enclosed molded case circuit breakers are shown on the drawings, provide circuit breakers in accordance with the applicable requirements of those specified for panelboards.
- B. Enclosures are to be of the NEMA types shown on the drawings. Where the types are not shown, they are to be the NEMA type most suitable for the environmental conditions where the breakers are being installed.

PART 3 - EXECUTION

3.1 INSTALLATION

- A. Installation shall be in accordance with the Manufacturer's instructions, the NEC, as shown on the drawings, and as specified.
- B. Locate panelboards so that the present and future conduits can be conveniently connected. Coordinate the sizes of cabinets with designated closet space.
- C. In accordance with Section 09 91 00, PAINTING, paint the panelboard system voltage, and feeder sizes as shown on the riser diagram in 1 inch block lettering on the inside cover of the cabinet door. Paint the panel designation in one inch block letters on the outside of the cabinet doors.
- D. Install a typewritten schedule of circuits in each panelboard after being submitted to and approved by the Resident Engineer/COTR. Schedules, after approval, shall be typed on the panel directory cards and installed in the appropriate panelboards, incorporating all applicable contract changes pertaining to that schedule. Include the room numbers and items served on the cards.
- E. Mount the panelboard fully aligned and such that the maximum height of the top circuit breaker above finished floor shall not exceed 1980 mm (78 inches). For panelboards that are too high, mount panelboard so that the bottom of the cabinets will not be less than 150 mm (6 inches) above the finished floor.
- F. For panelboards located in areas accessible to the public, paint the exposed surfaces of the trims, doors, and boxes with finishes to match surrounding surfaces after the panelboards have been installed.
- G. Directory-card information shall be typewritten to indicate outlets; lights, devices, and equipment controlled and final room numbers served by each circuit and shall be mounted in holders behind protective covering.
- H. Where new panels are to be installed in existing backboxes, backboxes shall have rust and scale removed from inside. Paint inside of backboxes with rust preventive paint before the new panel interior is installed. Provide new trim and doors for these panels. Covers shall fit tight to the box with no gaps between the cover and the box.
- I. Provide ARC flash identification per NFPA 70E.

- - - E N D - - -

PANELBOARDS

26 24 16 - 5

THIS PAGE INTENTIONALLY LEFT BLANK

SECTION 26 27 26
WIRING DEVICES

PART 1 - GENERAL

1.1 DESCRIPTION

- A. This section specifies the furnishing, installation and connection of wiring devices.

1.2 RELATED WORK

- A. Section 26 05 11, REQUIREMENTS FOR ELECTRICAL INSTALLATIONS: General electrical requirements that are common to more than one section of Division 26.
- B. Section 26 05 33, RACEWAY AND BOXES FOR ELECTRICAL SYSTEMS: Conduits and outlets boxes.
- C. Section 26 05 21, LOW-VOLTAGE ELECTRICAL POWER CONDUCTORS AND CABLES (600 VOLTS AND BELOW): Cables and wiring.
- D. Section 26 05 26, GROUNDING AND BONDING FOR ELECTRICAL SYSTEMS: Requirements for personnel safety and to provide a low impedance path to ground for possible ground fault currents.

1.3 QUALITY ASSURANCE

- A. Refer to Paragraph, QUALIFICATIONS, in Section 26 05 11, REQUIREMENTS FOR ELECTRICAL INSTALLATIONS.

1.4 SUBMITTALS

- A. In accordance with Section 26 05 11, REQUIREMENTS FOR ELECTRICAL INSTALLATIONS, submit the following:
- B. Shop Drawings:
 - 1. Sufficient information, clearly presented, shall be included to determine compliance with drawings and specifications.
 - 2. Include electrical ratings, dimensions, mounting details, construction materials, grade and termination information.
- C. Manuals: Two weeks prior to final inspection, deliver four copies of the following to the Resident Engineer/COTR: Technical data sheets and information for ordering replacement units.
- D. Certifications: Two weeks prior to final inspection, submit four copies of the following to the Resident Engineer/COTR: Certification by the Contractor that the devices comply with the drawings and specifications, and have been properly installed, aligned, and tested.

1.5 APPLICABLE PUBLICATIONS

- A. Publications listed below (including amendments, addenda, revisions, supplements and errata) form a part of this specification to the extent referenced. Publications are referenced in the text by basic designation only.

- B. National Fire Protection Association (NFPA):
 - 70-08.....National Electrical Code (NEC)
- C. National Electrical Manufacturers Association (NEMA):
 - WD 1-99.....General Color Requirements for Wiring Devices
 - WD 6-02Wiring Devices - Dimensional Requirements
- D. Underwriter's Laboratories, Inc. (UL):
 - 5-07.....Surface Metal Raceways and Fittings
 - 20-08.....General-Use Snap Switches
 - 231-08.....Power Outlets
 - 467-07.....Grounding and Bonding Equipment
 - 498-08.....Attachment Plugs and Receptacles
 - 943-08.....Ground-Fault Circuit-Interrupters

PART 2 - PRODUCTS

2.1 RECEPTACLES

- A. General: All receptacles shall be listed by Underwriters Laboratories, Inc., and conform to NEMA WD 6.
 - 1. Mounting straps shall be plated steel, with break-off plaster ears and shall include a self-grounding feature. Terminal screws shall be brass, brass plated or a copper alloy metal.
 - 2. Receptacles shall have provisions for back wiring with separate metal clamp type terminals (four min.) and side wiring from four captively held binding screws.
- B. Duplex Receptacles: Heavy duty, specification grade, single phase, 20 ampere, 120 volts, 2-pole, 3-wire, and conform to the NEMA 5-20R configuration in NEMA WD 6. The duplex type shall have break-off feature for two-circuit operation. The ungrounded pole of each receptacle shall be provided with a separate terminal.
 - 1. Bodies shall be ivory in color.
 - 2. Switched duplex receptacles shall be wired so that only the top receptacle is switched. The remaining receptacle shall be unswitched.
 - 3. Ground Fault Interrupter Duplex Receptacles: Shall be an integral unit, heavy duty, specification grade, suitable for mounting in a standard outlet box.
 - a. Ground fault interrupter shall consist of a differential current transformer, solid state sensing circuitry and a circuit interrupter switch. Device shall have nominal sensitivity to ground leakage current of five milliamperes and shall function to interrupt the current supply for any value of ground leakage current above five milliamperes (+ or - 1 milliamp) on the load

side of the device. Device shall have a minimum nominal tripping time of 1/30th of a second.

- C. Receptacles; 20, 30 and 50 ampere, 250 volts: Shall be complete with appropriate cord grip plug. Devices shall meet UL 231.
- D. Weatherproof Receptacles: Shall consist of a duplex receptacle, mounted in box with a gasketed, weatherproof, cast metal cover plate and cap over each receptacle opening. The cap shall be permanently attached to the cover plate by a spring-hinged flap. The weatherproof integrity shall not be affected when heavy duty specification or cemetery grade attachment plug caps are inserted. Cover plates on outlet boxes mounted flush in the wall shall be gasketed to the wall in a watertight manner.

2.2 TOGGLE SWITCHES

- A. Toggle Switches: Shall be totally enclosed tumbler type with bodies of phenolic compound. Toggle handles shall be ivory in color unless otherwise specified. The rocker type switch is not acceptable and will not be approved.
 - 1. Switches installed in hazardous areas shall be explosion proof type in accordance with the NEC and as shown on the drawings.
 - 2. Shall be single unit toggle, butt contact, quiet AC type, heavy-duty general-purpose use with an integral self grounding mounting strap with break-off plaster ears and provisions for back wiring with separate metal wiring clamps and side wiring with captively held binding screws.
- 3. Ratings:
 - a. 120 volt circuits: 20 amperes at 120-277 volts AC.
 - b. 277 volt circuits: 20 amperes at 120-277 volts AC.

2.3 WALL PLATES

- A. Wall plates for switches and receptacles shall be type smooth nylon. Oversize plates are not acceptable.
- B. Color shall be ivory unless otherwise specified.
- C. Standard NEMA design, so that products of different manufacturers will be interchangeable. Dimensions for openings in wall plates shall be accordance with NEMA WD 6.
- D. For receptacles or switches mounted adjacent to each other, wall plates shall be common for each group of receptacles or switches.
- E. Wall plates for data, telephone or other communication outlets shall be as specified in the associated specification.

PART 3 - EXECUTION

3.1 INSTALLATION

- A. Installation shall be in accordance with the NEC and as shown as on the drawings.
- B. Ground terminal of each receptacle shall be bonded to the outlet box with an approved green bonding jumper, and also connected to the green equipment grounding conductor.
- C. Outlet boxes for light and dimmer switches shall be mounted on the strike side of doors.
- D. Coordinate with other work, including painting, electrical boxes and wiring installations, as necessary to interface installation of wiring devices with other work. Coordinate the electrical work with the work of other trades to ensure that wiring device flush outlets are positioned with box openings aligned with the face of the surrounding finish material. Pay special attention to installations in cabinet work, and in connection with laboratory equipment.
- E. Exact field locations of floors, walls, partitions, doors, windows, and equipment may vary from locations shown on the drawings. Prior to locating sleeves, boxes and chases for roughing-in of conduit and equipment, the Contractor shall coordinate exact field location of the above items with other trades. In addition, check for exact direction of door swings so that local switches are properly located on the strike side.
- F. Install wall switches 1200mm (48 inches) above floor, OFF position down.
- G. Install convenience receptacles 450mm (18 inches) above floor, and 152mm (6 inches) above counter backsplash or workbenches. Install specific-use receptacles at heights shown on the drawings.
- H. Label device plates with a permanent adhesive label listing panel and circuit feeding the wiring device.
- I. Test wiring devices for damaged conductors, high circuit resistance, poor connections, inadequate fault current path, defective devices, or similar problems using a portable receptacle tester. Correct circuit conditions, remove malfunctioning units and replace with new, and retest as specified above.
- J. Test GFCI devices for tripping values specified in UL 1436 and UL 943.

- - - E N D - - -

SECTION 26 51 00
INTERIOR LIGHTING

PART 1 - GENERAL

1.1 DESCRIPTION:

- A. This section specifies the furnishing, installation and connection of the interior lighting systems.

1.2 RELATED WORK

- A. Section 26 05 11, REQUIREMENTS FOR ELECTRICAL INSTALLATIONS: General requirements that are common to more than one section of Division 26.
- B. Section 26 05 21, LOW-VOLTAGE ELECTRICAL POWER CONDUCTORS AND CABLES (600 VOLTS AND BELOW): Cables and wiring.
- C. Section 26 05 26, GROUNDING AND BONDING FOR ELECTRICAL SYSTEMS: Requirements for personnel safety and to provide a low impedance path to ground for possible ground fault currents.
- D. Section 26 27 26, WIRING DEVICES: Wiring devices used for control of the lighting systems.

1.3 QUALITY ASSURANCE

Refer to Paragraph, QUALIFICATIONS, in Section 26 05 11, REQUIREMENTS FOR ELECTRICAL INSTALLATIONS.

1.4 SUBMITTALS

- A. In accordance with Section 26 05 11, REQUIREMENTS FOR ELECTRICAL INSTALLATIONS, submit the following:
- B. Product Data: For each type of lighting fixture (luminaire) designated on the LIGHTING FIXTURE SCHEDULE, arranged in order of fixture designation, submit the following information.
1. Material and construction details include information on housing, optics system and lens/diffuser.
 2. Physical dimensions and description.
 3. Wiring schematic and connection diagram.
 4. Installation details.
 5. Energy efficiency data.
 6. Photometric data based on laboratory tests complying with IESNA Lighting Measurements, testing and calculation guides.
 7. Lamp data including lumen output (initial and mean), color rendition index (CRI), rated life (hours) and color temperature (degrees Kelvin).
 8. Ballast data including ballast type, starting method, ambient temperature, ballast factor, sound rating, system watts and total harmonic distortion (THD).

C. Manuals:

1. Submit, simultaneously with the shop drawings companion copies of complete maintenance and operating manuals including technical data sheets, and information for ordering replacement parts.
2. Two weeks prior to the final inspection, submit four copies of the final updated maintenance and operating manuals, including any changes, to the Resident Engineer/COTR.

D. Certifications:

1. Two weeks prior to final inspection, submit four copies of the following certifications to the Resident Engineer/COTR:
 - a. Certification by the Contractor that the equipment has been properly installed, adjusted, and tested.

1.5 APPLICABLE PUBLICATIONS

- A. Publications listed below (including amendments, addenda, revisions, supplements, and errata) form a part of this specification to the extent referenced. Publications are referenced in the text by designation only.
- B. Institute of Electrical and Electronic Engineers (IEEE):
C62.41-02.....Guide on the Surge Environment in Low Voltage
(1000V and less) AC Power Circuits
- C. National Fire Protection Association (NFPA):
70-08.....National Electrical Code (NEC)
101-09.....Life Safety Code
- D. National Electrical Manufacturer's Association (NEMA):
C78.81-05Electric Lamps - Double-capped Fluorescent Lamps
Dimensional and Electrical Characteristics
C78.901-05.....Electric Lamps - Single Base Fluorescent Lamps
Dimensional and Electrical Characteristics
C82.1-04.....Ballasts for Fluorescent Lamps - Specifications
C82.2-02.....Method of Measurement of Fluorescent Lamp
Ballasts
C82.11-02.....High Frequency Fluorescent Lamp Ballasts
- E. Underwriters Laboratories, Inc. (UL):
496-08.....Safety Lampholders
542-05.....Lampholders, Starters, and Starter Holders for
Fluorescent Lamps
844-06.....Electric Lighting Fixtures for Use in Hazardous
(Classified) Locations
924-06.....Emergency Lighting and Power Equipment
935-01.....Fluorescent-Lamp Ballasts

1029A-06.....Ignitors and Related Auxiliaries for HID Lamp
Ballasts
1598-08.....Luminaires
2108-04.....Standard for Low-Voltage Lighting Systems
8750-08.....Light Emitting Diode (LED) Light Sources for Use
in Lighting Products

F. Federal Communications Commission (FCC):
Code of Federal Regulations (CFR), Title 47, Part 18

PART 2 - PRODUCTS

2.1 LIGHTING FIXTURES (LUMINAIRES)

- A. Shall be in accordance with NFPA 70 and UL 1598, as shown on drawings, and as specified.
- B. Sheet Metal:
 - 1. Shall be formed to prevent warping and sagging. Housing, trim and lens frame shall be true, straight (unless intentionally curved) and parallel to each other as designed.
 - 2. Wireways and fittings shall be free of burrs and sharp edges and shall accommodate internal and branch circuit wiring without damage to the wiring.
 - 3. When installed, any exposed fixture housing surface, trim frame, door frame and lens frame shall be free of light leaks; lens doors shall close in a light tight manner.
 - 4. Hinged door closure frames shall operate smoothly without binding when the fixture is in the installed position, latches shall function easily by finger action without the use of tools.
- C. Ballasts shall be serviceable while the fixture is in its normally installed position, and shall not be mounted to removable reflectors or wireway covers unless so specified.
- D. Lamp Sockets:
 - 1. Fluorescent: Lampholder contacts shall be the biting edge type or phosphorous-bronze with silver flash contact surface type and shall conform to the applicable requirements of UL 542. Lamp holders for bi-pin lamps shall be of the telescoping compression type, or of the single slot entry type requiring a one-quarter turn of the lamp after insertion.
 - 2. High Intensity Discharge (H.I.D.): Shall have porcelain enclosures.
 - 3. Incandescent: Shall have porcelain enclosures and conform to the applicable requirements of UL496.
- E. Recessed fixtures mounted in an insulated ceiling shall be listed for use in insulated ceilings.

F. Mechanical Safety: Lighting fixture closures (lens doors, trim frame, hinged housings, etc.) shall be retained in a secure manner by captive screws, chains, captive hinges or fasteners such that they cannot be accidentally dislodged during normal operation or routine maintenance.

G. Metal Finishes:

1. The manufacturer shall apply standard finish (unless otherwise specified) over a corrosion resistant primer, after cleaning to free the metal surfaces of rust, grease, dirt and other deposits. Edges of pre-finished sheet metal exposed during forming, stamping or shearing processes shall be finished in a similar corrosion resistant manner to match the adjacent surface(s). Fixture finish shall be free of stains or evidence of rusting, blistering, or flaking, and shall be applied after fabrication.
2. Interior light reflecting finishes shall be white with not less than 85 percent reflectances, except where otherwise shown on the drawing.
3. Exterior finishes shall be as shown on the drawings.

H. Lighting fixtures shall have a specific means for grounding metallic wireways and housings to an equipment grounding conductor.

I. Light Transmitting Components for Fluorescent Fixtures:

1. Shall be 100 percent virgin acrylic.
2. Flat lens panels shall have not less than 3.2mm (1/8 inch) of average thickness. The average thickness shall be determined by adding the maximum thickness to the minimum unpenetrated thickness and dividing the sum by 2.
3. Unless otherwise specified, lenses, diffusers and louvers shall be retained firmly in a metal frame by clips or clamping ring in such a manner as to allow expansion and contraction of the lens without distortion or cracking.

J. Lighting fixtures in hazardous areas shall be suitable for installation in Class and Group areas as defined in NFPA 70, and shall comply with UL 844.

2.2 BALLASTS

A. Linear Fluorescent Lamp Ballasts: Multi-voltage (120 - 277V) electronic programmed-start type, complying with UL 935 and with ANSI C 82.11, designed for type and quantity of lamps indicated. Ballast shall be designed for full light output unless dimmer or bi-level control is indicated; including the following features:

1. Lamp end-of-life detection and shutdown circuit (T5 lamps only).
2. Automatic lamp starting after lamp replacement.
3. Sound Rating: Class A.

4. Total Harmonic Distortion Rating: 10 percent or less.
5. Transient Voltage Protection: IEEE C62.41.1 and IEEE C62.41.2, Category A or better.
6. Operating Frequency: 20 kHz or higher.
7. Lamp Current Crest Factor: 1.7 or less.
8. Ballast Factor: 0.87 or higher unless otherwise indicated.
9. Power Factor: 0.98 or higher.
10. Interference: Comply with 47 CFT 18, Ch.1, Subpart C, for limitations on electromagnetic and radio-frequency interference for non-consumer equipment.

2.3 FLUORESCENT EMERGENCY BALLAST

- A. Self-contained, modular, battery-inverter unit, factory mounted within lighting fixture body and compatible with ballast. Comply with UL 924.
1. Emergency Connection: Operate one fluorescent lamp(s) continuously at an output of 1100 lumens each. Connect unswitched circuit to battery-inverter unit and switched circuit to fixture ballast.
 2. Test Push Button and Indicator Light: Visible and accessible without opening fixture or entering ceiling space.
 - a. Push Button: Push-to-test type, in unit housing, simulates loss of normal power and demonstrates unit operability.
 - b. Indicator Light: LED indicates normal power on. Normal glow indicates trickle charge; bright glow indicates charging at end of discharge cycle.
 3. Battery: Sealed, maintenance-free, nickel-cadmium type.
 4. Charger: Fully automatic, solid-state, constant-current type with sealed power transfer relay.
 5. Integral Self-Test: Automatically initiates test of unit emergency operation at required intervals. Test failure is annunciated by an integral audible alarm and a flashing LED.

2.4 LAMPS

- A. Linear and U-shaped T5 and T8 Fluorescent Lamps:
1. Rapid start fluorescent lamps shall comply with ANSI C78.1; and instant-start lamps shall comply with ANSI C78.3.
 2. Chromacity of fluorescent lamps shall comply with ANSI C78.376.
 3. Except as indicated below, lamps shall be low-mercury energy saving type, have a color temperature between 3500° and 4100°K, a Color Rendering Index (CRI) of greater than 70, average rated life of 20,000 hours, and be suitable for use with dimming ballasts, unless otherwise indicated.

B. Long Twin-Tube Fluorescent Lamps:

1. T5, CRI 80 (minimum), color temperature between 3500° and 4100°K, 20,000 hours average rated life.

2.5 EXIT LIGHT FIXTURES

A. Exit light fixtures shall meet applicable requirements of NFPA 101 and UL 924.

B. Housing and Canopy:

1. Shall be made of die-cast aluminum.
2. Optional steel housing shall be a minimum 20 gauge thick or equivalent strength aluminum.
3. Steel housing shall have baked enamel over corrosion resistant, matte black or ivory white primer.

C. Door frame shall be cast or extruded aluminum, and hinged with latch.

D. Finish shall be satin or fine-grain brushed aluminum.

E. There shall be no radioactive material used in the fixtures.

F. Fixtures:

1. Maximum fixture wattage shall be 1 watt or less.
2. Inscription panels shall be cast or stamped aluminum a minimum of 2.25mm (0.090 inch) thick, stenciled with 150mm (6 inch) high letters, baked with red color stable plastic or fiberglass. Lamps shall be luminous Light Emitting Diodes (LED) mounted in center of letters on red color stable plastic or fiberglass. The LED shall be rated minimum 25 years life.
3. Double-Faced Fixtures: Provide double-faced fixtures where required or as shown on drawings.
4. Directional Arrows: Provide directional arrows as part of the inscription panel where required or as shown on drawings. Directional arrows shall be the "chevron-type" of similar size and width as the letters and meet the requirements of NFPA 101.

G. Voltages: Refer to Lighting Fixture Schedule.

PART 3 - EXECUTION

3.1 INSTALLATION

A. Installation shall be in accordance with the NEC, manufacturer's instructions and as shown on the drawings or specified.

B. Align, mount and level the lighting fixtures uniformly.

C. Lighting Fixture Supports:

1. Shall provide support for all of the fixtures. Supports may be anchored to channels of the ceiling construction, to the structural

- slab or to structural members within a partition, or above a suspended ceiling.
2. Shall maintain the fixture positions after cleaning and relamping.
 3. Shall support the lighting fixtures without causing the ceiling or partition to deflect.
 4. Hardware for recessed fluorescent fixtures:
 - a. Where the suspended ceiling system is supported at the four corners of the fixture opening, hardware devices shall clamp the fixture to the ceiling system structural members, or plaster frame at not less than four points in such a manner as to resist spreading of the support members and safely lock the fixture into the ceiling system.
 - b. Where the suspended ceiling system is not supported at the four corners of the fixture opening, hardware devices shall independently support the fixture from the building structure at four points.
 5. Hardware for surface mounting fluorescent fixtures to suspended ceilings:
 - a. In addition to being secured to any required outlet box, fixtures shall be bolted to a grid ceiling system at four points spaced near the corners of each fixture. The bolts shall be not less than 6mm (1/4 inch) secured to channel members attached to and spanning the tops of the ceiling structural grid members. Non-turning studs may be attached to the ceiling structural grid members or spanning channels by special clips designed for the purpose, provided they lock into place and require simple tools for removal.
 - b. In addition to being secured to any required outlet box, fixtures shall be bolted to ceiling structural members at four points spaced near the corners of each fixture. Pre-positioned 6mm (1/4 inch) studs or threaded plaster inserts secured to ceiling structural members shall be used to bolt the fixtures to the ceiling. In lieu of the above, 6mm (1/4 inch) toggle bolts may be used on new or existing ceiling provided the plaster and lath can safely support the fixtures without sagging or cracking.
 - D. Furnish and install the specified lamps for all lighting fixtures installed and all existing lighting fixtures reinstalled under this project.
 - E. Coordinate between the electrical and ceiling trades to ascertain that approved lighting fixtures are furnished in the proper sizes and

installed with the proper devices (hangers, clips, trim frames, flanges), to match the ceiling system being installed.

- F. Bond lighting fixtures and metal accessories to the grounding system as specified in Section 26 05 26, GROUNDING AND BONDING FOR ELECTRICAL SYSTEMS.
- G. Exercise electronic dimming ballasts over full range of dimming capability by operating the control devices(s) in the presence of the Resident Engineer/COTR. Observe for visually detectable flicker over full dimming range.
- H. Burn-in all lamps that require specific aging period to operate properly, prior to occupancy by Government. Burn-in period to be 40 hours minimum, unless a lesser period is specifically recommended by lamp manufacturer. Burn-in fluorescent and compact fluorescent lamps intended to be dimmed, for at least 100 hours at full voltage. Replace any lamps and ballasts which fail during burn-in.
- I. At completion of project, relamp/reballast fixtures which have failed lamps/ballasts. Clean fixtures, lenses, diffusers and louvers that have accumulated dust/dirt/fingerprints during construction. Replace damaged lenses, diffusers and louvers with new.

- - - END - - -

SECTION 27 05 11
REQUIREMENTS FOR COMMUNICATIONS INSTALLATIONS

PART 1 - GENERAL

1.1 DESCRIPTION

- A. This Section, Requirements for Communications Installations, applies to all sections of Division 27.
- B. Furnish and install communications cabling, systems, equipment, and accessories in accordance with the specifications and drawings. Capacities and ratings of transformers, cable, and other items and arrangements for the specified items are shown on drawings.

1.2 MINIMUM REQUIREMENTS

- A. References to industry and trade association standards and codes are minimum installation requirement standards.
- B. Drawings and other specification sections shall govern in those instances where requirements are greater than those specified in the above standards.

1.3 QUALIFICATIONS (PRODUCTS AND SERVICES)

- A. Manufacturers Qualifications: The manufacturer shall regularly and presently produce, as one of the manufacturer's principal products, the equipment and material specified for this project, and shall have manufactured the item for at least three years.
- B. Product Qualification:
 - 1. Manufacturer's product shall have been in satisfactory operation, on three installations of similar size and type as this project, for approximately three years.
 - 2. The Government reserves the right to require the Contractor to submit a list of installations where the products have been in operation before approval.
- C. Service Qualifications: There shall be a permanent service organization maintained or trained by the manufacturer which will render satisfactory service to this installation within eight hours of receipt of notification that service is needed. Submit name and address of service organizations.

1.4 MANUFACTURED PRODUCTS

- A. Materials and equipment furnished shall be of current production by manufacturers regularly engaged in the manufacture of such items, for which replacement parts shall be available.
- B. When more than one unit of the same class of equipment is required, such units shall be the product of a single manufacturer.
- C. Equipment Assemblies and Components:

1. Components of an assembled unit need not be products of the same manufacturer.
 2. Manufacturers of equipment assemblies, which include components made by others, shall assume complete responsibility for the final assembled unit.
 3. Components shall be compatible with each other and with the total assembly for the intended service.
 4. Constituent parts which are similar shall be the product of a single manufacturer.
- D. Factory wiring shall be identified on the equipment being furnished and on all wiring diagrams.
- E. When Factory Testing Is Specified:
1. The Government shall have the option of witnessing factory tests. The contractor shall notify the VA through the Resident Engineer/COTR a minimum of 15 working days prior to the manufacturers making the factory tests.
 2. Four copies of certified test reports containing all test data shall be furnished to the Resident Engineer/COTR prior to final inspection and not more than 90 days after completion of the tests.
 3. When equipment fails to meet factory test and re-inspection is required, the contractor shall be liable for all additional expenses, including expenses of the Government.

1.5 EQUIPMENT REQUIREMENTS

- A. Where variations from the contract requirements are requested in accordance with Section 00 72 00, GENERAL CONDITIONS and Section 01 33 23, SHOP DRAWINGS, PRODUCT DATA, AND SAMPLES, the connecting work and related components shall include, but not be limited to additions or changes to branch circuits, circuit protective devices, conduits, wire, feeders, controls, panels and installation methods.

1.6 EQUIPMENT PROTECTION

- A. Equipment and materials shall be protected during shipment and storage against physical damage, dirt, moisture, cold and rain:
1. During installation, enclosures, equipment, controls, controllers, circuit protective devices, and other like items, shall be protected against entry of foreign matter; and be vacuum cleaned both inside and outside before testing and operating and repainting if required.
 2. Damaged equipment shall be, as determined by the Resident Engineer/COTR, placed in first class operating condition or be returned to the source of supply for repair or replacement.

3. Painted surfaces shall be protected with factory installed removable heavy kraft paper, sheet vinyl or equal.
4. Damaged paint on equipment and materials shall be refinished with the same quality of paint and workmanship as used by the manufacturer so repaired areas are not obvious.

1.7 WORK PERFORMANCE

- A. Job site safety and worker safety is the responsibility of the contractor.
- B. For work on existing stations, arrange, phase and perform work to assure communications service for other buildings at all times. Refer to Article OPERATIONS AND STORAGE AREAS under Section 01 00 00, GENERAL REQUIREMENTS.
- C. New work shall be installed and connected to existing work neatly and carefully. Disturbed or damaged work shall be replaced or repaired to its prior conditions, as required by Section 01 00 00, GENERAL REQUIREMENTS.
- D. Coordinate location of equipment and pathways with other trades to minimize interferences. See Section 00 72 00, GENERAL CONDITIONS.

1.8 EQUIPMENT INSTALLATION AND REQUIREMENTS

- A. Equipment location shall be as close as practical to locations shown on the drawings.
- B. Inaccessible Equipment:
 1. Where the Government determines that the Contractor has installed equipment not conveniently accessible for operation and maintenance, the equipment shall be removed and reinstalled as directed at no additional cost to the Government.
 2. "Conveniently accessible" is defined as being capable of being reached without the use of ladders, or without climbing or crawling under or over obstacles such as, but not limited to, motors, pumps, belt guards, transformers, piping, ductwork, conduit and raceways.

1.9 EQUIPMENT IDENTIFICATION

- A. Install an identification sign which clearly indicates information required for use and maintenance of equipment.
- B. Nameplates shall be laminated black phenolic resin with a white core with engraved lettering, a minimum of 6 mm (1/4 inch) high. Secure nameplates with screws. Nameplates that are furnished by manufacturer as a standard catalog item, or where other method of identification is herein specified, are exceptions.

1.10 SUBMITTALS

- A. Submit in accordance with Section 01 33 23, SHOP DRAWINGS, PRODUCT DATA, AND SAMPLES.
- B. The Government's approval shall be obtained for all equipment and material before delivery to the job site. Delivery, storage, or installation of equipment or material which has not had prior approval will not be permitted at the job site.
- C. All submittals shall include adequate descriptive literature, catalog cuts, shop drawings, and other data necessary for the Government to ascertain that the proposed equipment and materials comply with specification requirements. Catalog cuts submitted for approval shall be legible and clearly identify equipment being submitted.
- D. Submittals for individual systems and equipment assemblies which consist of more than one item or component shall be made for the system or assembly as a whole. Partial submittals will not be considered for approval.
 - 1. Mark the submittals, "SUBMITTED UNDER SECTION _____".
 - 2. Submittals shall be marked to show specification reference including the section and paragraph numbers.
 - 3. Submit each section separately.
- E. The submittals shall include the following:
 - 1. Information that confirms compliance with contract requirements. Include the manufacturer's name, model or catalog numbers, catalog information, technical data sheets, shop drawings, pictures, nameplate data and test reports as required.
 - 2. Elementary and interconnection wiring diagrams for communication and signal systems, control system and equipment assemblies. All terminal points and wiring shall be identified on wiring diagrams.
 - 3. Parts list which shall include those replacement parts recommended by the equipment manufacturer, quantity of parts, current price and availability of each part.
- F. Manuals: Submit in accordance with Section 01 00 00, GENERAL REQUIREMENTS.
 - 1. Maintenance and Operation Manuals: Submit as required for systems and equipment specified in the technical sections. Furnish four copies, bound in hardback binders, (manufacturer's standard binders) or an approved equivalent. Furnish one complete manual as specified in the technical section but in no case later than prior to performance of systems or equipment test, and furnish the remaining manuals prior to contract completion.

2. Inscribe the following identification on the cover: the words
"MAINTENANCE AND OPERATION MANUAL," the name and location of the system, equipment, building, name of Contractor, and contract number. Include in the manual the names, addresses, and telephone numbers of each subcontractor installing the system or equipment and the local representatives for the system or equipment.
3. Provide a "Table of Contents" and assemble the manual to conform to the table of contents, with tab sheets placed before instructions covering the subject. The instructions shall be legible and easily read, with large sheets of drawings folded in.
4. The manuals shall include:
 - a. Internal and interconnecting wiring and control diagrams with data to explain detailed operation and control of the equipment.
 - b. A control sequence describing start-up, operation, and shutdown.
 - c. Description of the function of each principal item of equipment.
 - d. Installation and maintenance instructions.
 - e. Safety precautions.
 - f. Diagrams and illustrations.
 - g. Testing methods.
 - h. Performance data.
 - i. Pictorial "exploded" parts list with part numbers. Emphasis shall be placed on the use of special tools and instruments. The list shall indicate sources of supply, recommended spare parts, and name of servicing organization.
 - j. Appendix; list qualified permanent servicing organizations for support of the equipment, including addresses and certified qualifications.
- G. Approvals will be based on complete submission of manuals together with shop drawings.
- H. After approval and prior to installation, furnish the Resident Engineer/COTR with one sample of each of the following:
 1. A 300 mm (12 inch) length of each type and size of wire and cable along with the tag from the coils of reels from which the samples were taken.
 2. Each type of conduit and pathway coupling, bushing and termination fitting.
 3. Raceway and pathway hangers, clamps and supports.
 4. Duct sealing compound.

1.11 SINGULAR NUMBER

- A. Where any device or part of equipment is referred to in these specifications in the singular number (e.g., "the switch"), this reference shall be deemed to apply to as many such devices as are required to complete the installation as shown on the drawings.

1.12 TRAINING

- A. Training shall be provided in accordance with Article, INSTRUCTIONS, of Section 01 00 00, GENERAL REQUIREMENTS.
- B. Training shall be provided for the particular equipment or system as required in each associated specification.
- C. A training schedule shall be developed and submitted by the contractor and approved by the Resident Engineer/COTR at least 30 days prior to the planned training.

- - - E N D - - -

SECTION 27 05 33
RACEWAYS AND BOXES FOR COMMUNICATIONS SYSTEMS

PART 1 - GENERAL

1.1 DESCRIPTION

- A. This section specifies the furnishing, installation, and connection of conduit, fittings, and boxes to form complete, coordinated, raceway systems. Raceways are required for all communications cabling unless shown or specified otherwise.
- B. Definitions: The term conduit, as used in this specification, shall mean any or all of the raceway types specified.

1.2 RELATED WORK

- A. Sealing around penetrations to maintain the integrity of fire rated construction: Section 07 84 00, FIRESTOPPING.
- B. Identification and painting of conduit and other devices: Section 09 91 00, PAINTING.
- C. General electrical requirements and items that is common to more than one section of Division 27: Section 27 05 11, REQUIREMENTS FOR COMMUNICATIONS INSTALLATIONS.

1.3 SUBMITTALS

In accordance with Section 01 33 23, SHOP DRAWINGS, PRODUCT DATA, AND SAMPLES, furnish the following:

- A. Shop Drawings:
 - 1. Size and location of panels and pull boxes
 - 2. Layout of required conduit penetrations through structural elements.
 - 3. The specific item proposed and its area of application shall be identified on the catalog cuts.
- B. Certification: Prior to final inspection, deliver to the Resident Engineer/COTR four copies of the certification that the material is in accordance with the drawings and specifications and has been properly installed.

1.4 APPLICABLE PUBLICATIONS

- A. Publications listed below (including amendments, addenda, revisions, supplements and errata) form a part of this specification to the extent referenced. Publications are referenced in the text by the basic designation only.
- B. National Fire Protection Association (NFPA):
 - 70-08.....National Electrical Code (NEC)
- C. Underwriters Laboratories, Inc. (UL):
 - 1-05.....Flexible Metal Conduit
 - 5-04.....Surface Metal Raceway and Fittings

50-03.....Enclosures for Electrical Equipment

360-09.....Liquid-Tight Flexible Steel Conduit

467-07.....Grounding and Bonding Equipment

514A-04.....Metallic Outlet Boxes

514B-04.....Fittings for Cable and Conduit

797-07.....Electrical Metallic Tubing

D. National Electrical Manufacturers Association (NEMA):

FB1-07.....Fittings, Cast Metal Boxes and Conduit Bodies
for Conduit, Electrical Metallic Tubing and
Cable

PART 2 - PRODUCTS

2.1 MATERIAL

A. Conduit Size: In accordance with the NEC, but not less than 13 mm
(1/2 inch) unless otherwise shown.

B. Conduit:

1. Electrical metallic tubing (EMT): Shall Conform to UL 797, ANSI
C80.3. Maximum size not to exceed 105 mm (4 inch) and shall be
permitted only with cable rated 600 volts or less.
2. Flexible galvanized steel conduit: Shall Conform to UL 1.
3. Liquid-tight flexible metal conduit: Shall Conform to UL 360.
4. Surface metal raceway: Shall Conform to UL 5.

C. Conduit Fittings:

1. Electrical metallic tubing fittings:
 - a. Fittings shall meet the requirements of UL 514B and ANSI/ NEMA
FB1.
 - b. Only steel or malleable iron materials are acceptable.
 - c. Couplings and connectors: Concrete tight and rain tight, with
connectors having insulated throats. Use gland and ring
compression type couplings and connectors for conduit sizes 50 mm
(2 inches) and smaller. Use set screw type couplings with four set
screws each for conduit sizes over 50 mm (2 inches). Use set
screws of case-hardened steel with hex head and cup point to
firmly seat in wall of conduit for positive grounding.
 - d. Indent type connectors or couplings are prohibited.
 - e. Die-cast or pressure-cast zinc-alloy fittings or fittings made of
"pot metal" are prohibited.
2. Flexible steel conduit fittings:
 - a. Conform to UL 514B. Only steel or malleable iron materials are
acceptable.
 - b. Clamp type, with insulated throat.

3. Liquid-tight flexible metal conduit fittings:
 - a. Fittings shall meet the requirements of UL 514B and ANSI/ NEMA FB1.
 - b. Only steel or malleable iron materials are acceptable.
 - c. Fittings must incorporate a threaded grounding cone, a steel or plastic compression ring, and a gland for tightening. Connectors shall have insulated throats.
4. Surface metal raceway fittings: As recommended by the raceway manufacturer.
5. Expansion and deflection couplings:
 - a. Conform to UL 467 and UL 514B.
 - b. Accommodate, 19 mm (0.75 inch) deflection, expansion, or contraction in any direction, and allow 30 degree angular deflections.
 - c. Include internal flexible metal braid sized to guarantee conduit ground continuity and fault currents in accordance with UL 467, and the NEC code tables for ground conductors.
 - d. Jacket: Flexible, corrosion-resistant, watertight, moisture and heat resistant molded rubber material with stainless steel jacket clamps.
- D. Conduit Supports:
 1. Parts and hardware: Zinc-coat or provide equivalent corrosion protection.
 2. Individual Conduit Hangers: Designed for the purpose, having a pre-assembled closure bolt and nut, and provisions for receiving a hanger rod.
 3. Multiple conduit (trapeze) hangers: Not less than 38 mm by 38 mm (1-1/2 by 1-1/2 inch), 12 gage steel, cold formed, lipped channels; with not less than 9 mm (3/8 inch) diameter steel hanger rods.
 4. Solid Masonry and Concrete Anchors: Self-drilling expansion shields, or machine bolt expansion.
- E. Outlet, Junction, and Pull Boxes:
 1. UL-50 and UL-514A.
 2. Cast metal where required by the NEC or shown, and equipped with rustproof boxes.
 3. Sheet metal boxes: Galvanized steel, except where otherwise shown.
 4. Flush mounted wall or ceiling boxes shall be installed with raised covers so that front face of raised cover is flush with the wall. Surface mounted wall or ceiling boxes shall be installed with surface style flat or raised covers.

F. Wireways: Equip with hinged covers, except where removable covers are shown.

PART 3 - EXECUTION

3.1 PENETRATIONS

A. Cutting or Holes:

1. Locate holes in advance where they are proposed in the structural sections such as ribs or beams. Obtain the approval of the // Resident Engineer/COTR prior to drilling through structural sections.
2. Cut holes through concrete and masonry in new and existing structures with a diamond core drill or concrete saw. Pneumatic hammer, impact electric, hand or manual hammer type drills are not allowed, except where permitted by the Resident Engineer/COTR as required by limited working space.

B. Fire Stop: Where conduits, wireways, and other communications raceways pass through fire partitions, fire walls, smoke partitions, or floors, install a fire stop that provides an effective barrier against the spread of fire, smoke and gases as specified in Section 07 84 00, FIRESTOPPING, with rock wool fiber or silicone foam sealant only. Completely fill and seal clearances between raceways and openings with the fire stop material.

3.2 INSTALLATION, GENERAL

A. Install conduit as follows:

1. In complete runs before pulling in cables or wires.
2. Flattened, dented, or deformed conduit is not permitted. Remove and replace the damaged conduits with new undamaged material.
3. Assure conduit installation does not encroach into the ceiling height head room, walkways, or doorways.
4. Cut square with a hacksaw, ream, remove burrs, and draw up tight.
5. Mechanically continuous.
6. Independently support conduit at 8'0" on center. Do not use other supports i.e., (suspended ceilings, suspended ceiling supporting members, lighting fixtures, conduits, mechanical piping, or mechanical ducts).
7. Support within 300 mm (1 foot) of changes of direction, and within 300 mm (1 foot) of each enclosure to which connected.
8. Close ends of empty conduit with plugs or caps at the rough-in stage to prevent entry of debris, until wires are pulled in.
9. Conduit installations under fume and vent hoods are prohibited.

10. Secure conduits to cabinets, junction boxes, pull boxes and outlet boxes with bonding type locknuts. Do not make conduit connections to junction box covers.

11. Unless otherwise indicated on the drawings or specified herein, all conduits shall be installed concealed within finished walls, floors and ceilings.

B. Conduit Bends:

1. Make bends with standard conduit bending machines.
2. Conduit hickey may be used for slight offsets, and for straightening stubbed out conduits.
3. Bending of conduits with a pipe tee or vise is prohibited.

C. Layout and Homeruns:

1. Deviations: Make only where necessary to avoid interferences and only after drawings showing the proposed deviations have been submitted approved by the Resident Engineer/COTR.

3.3 CONCEALED WORK INSTALLATION

B. Furred or Suspended Ceilings and in Walls:

2. Conduit for conductors 600 volts and below:
 - a. Different type conduits mixed indiscriminately in the same system is prohibited.
3. Align and run conduit parallel or perpendicular to the building lines.
4. Tightening set screws with pliers is prohibited.

3.4 EXPOSED WORK INSTALLATION

A. Unless otherwise indicated on the drawings, exposed conduit is only permitted in mechanical and electrical rooms.

B. Conduit for Conductors 600 volts and below:

1. Different type of conduits mixed indiscriminately in the system is prohibited.

C. Align and run conduit parallel or perpendicular to the building lines.

D. Install horizontal runs close to the ceiling or beams and secure with conduit straps.

E. Support horizontal or vertical runs at not over 2400 mm (eight foot) intervals.

F. Surface metal raceways: Use only where shown.

G. Painting:

1. Paint exposed conduit as specified in Section 09 91 00, PAINTING.
2. Paint all conduits containing cables rated over 600 volts safety orange. Refer to Section 09 91 00, PAINTING for preparation, paint type, and exact color. In addition, paint legends, using 50 mm (two

inch) high black numerals and letters, showing the cable voltage rating. Provide legends where conduits pass through walls and floors and at maximum 6000 mm (20 foot) intervals in between.

3.5 EXPANSION JOINTS

- A. Conduits 75 mm (3 inches) and larger, that are secured to the building structure on opposite sides of a building expansion joint, require expansion and deflection couplings. Install the couplings in accordance with the manufacturer's recommendations.
- B. Provide conduits smaller than 75 mm (3 inches) with junction boxes on both sides of the expansion joint. Connect conduits to junction boxes with sufficient slack of flexible conduit to produce 125 mm (5 inch) vertical drop midway between the ends. Flexible conduit shall have a copper green ground bonding jumper installed. In lieu of this flexible conduit, expansion and deflection couplings as specified above for 375 mm (15 inches) and larger conduits are acceptable.
- C. Install expansion and deflection couplings where shown.

3.6 CONDUIT SUPPORTS, INSTALLATION

- A. Safe working load shall not exceed 1/4 of proof test load of fastening devices.
- B. Use pipe straps or individual conduit hangers for supporting individual conduits. Maximum distance between supports is 2.5 m (8 foot) on center.
- C. Support multiple conduit runs with trapeze hangers. Use trapeze hangers that are designed to support a load equal to or greater than the sum of the weights of the conduits, wires, hanger itself, and 90 kg (200 pounds). Attach each conduit with U-bolts or other approved fasteners.
- D. Support conduit independently of junction boxes, pull boxes, fixtures, suspended ceiling T-bars, angle supports, and similar items.
- E. Fasteners and Supports in Solid Masonry and Concrete:
 - 1. New Construction: Use steel or malleable iron concrete inserts set in place prior to placing the concrete.
 - 2. Existing Construction:
 - a. Steel expansion anchors not less than 6 mm (1/4 inch) bolt size and not less than 28 mm (1-1/8 inch) embedment.
 - b. Power set fasteners not less than 6 mm (1/4 inch) diameter with depth of penetration not less than 75 mm (3 inches).
 - c. Use vibration and shock resistant anchors and fasteners for attaching to concrete ceilings.
- F. Hollow Masonry: Toggle bolts are permitted.
- G. Bolts supported only by plaster or gypsum wallboard are not acceptable.

- H. Metal Structures: Use machine screw fasteners or other devices specifically designed and approved for the application.
- I. Attachment by wood plugs, rawl plug, plastic, lead or soft metal anchors, or wood blocking and bolts supported only by plaster is prohibited.
- J. Chain, wire, or perforated strap shall not be used to support or fasten conduit.
- K. Spring steel type supports or fasteners are prohibited for all uses except: Horizontal and vertical supports/fasteners within walls.
- L. Vertical Supports: Vertical conduit runs shall have riser clamps and supports in accordance with the NEC and as shown. Provide supports for cable and wire with fittings that include internal wedges and retaining collars.

3.7 BOX INSTALLATION

- A. Boxes for Concealed Conduits:
 - 1. Flush mounted.
 - 2. Provide raised covers for boxes to suit the wall or ceiling, construction and finish.
- B. In addition to boxes shown, install additional boxes where needed to prevent damage to cables and wires during pulling in operations.
- C. Remove only knockouts as required and plug unused openings. Use threaded plugs for cast metal boxes and snap-in metal covers for sheet metal boxes.
- D. Stencil or install phenolic nameplates on covers of the boxes identified on riser diagrams; for example "SIG-FA JB No. 1".

3.8 COMMUNICATION SYSTEM CONDUIT

- A. Install the communication raceway system as shown on drawings.
- B. Minimum conduit size of 19 mm (3/4 inch), but not less than the size shown on the drawings.
- C. All conduit ends shall be equipped with insulated bushings.
- D. Terminate conduit runs to/from a backboard in a closet or interstitial space at the top or bottom of the backboard. Conduits shall enter communication closets next to the wall and be flush with the backboard.
- E. Where drilling is necessary for vertical conduits, locate holes so as not to affect structural sections such as ribs or beams.
- F. All empty conduits located in communication closets or on backboards shall be sealed with a standard non-hardening duct seal compound to prevent the entrance of moisture and gases and to meet fire resistance requirements.

- G. Conduit runs shall contain no more than four quarter turns (90 degree bends) between pull boxes/backboards. Minimum radius of communication conduit bends shall be as follows (special long radius):

Sizes of Conduit Trade Size	Radius of Conduit Bends mm, Inches
3/4	150 (6)
1	230 (9)
1-1/4	350 (14)
1-1/2	430 (17)
2	525 (21)
2-1/2	635 (25)
3	775 (31)
3-1/2	900 (36)
4	1125 (45)

- H. Furnish and pull wire in all empty conduits. (Sleeves through floor are exceptions).

- - - E N D - - -

SECTION 27 10 00
NETWORK CABLING

PART 1 - GENERAL

1.1 DESCRIPTION

- A. This section specifies the furnishing, installation, and connection of the network cabling system to provide a comprehensive telecommunications infrastructure.

1.2 RELATED WORK

- B. Sealing around penetrations to maintain the integrity of time rated construction: Section 07 84 00, FIRESTOPPING.
- C. General electrical requirements that are common to more than one section in Division 27: Section 27 05 11, REQUIREMENTS FOR COMMUNICATIONS INSTALLATIONS.
- D. Conduits for cables and wiring: Section 27 05 33, RACEWAYS AND BOXES FOR COMMUNICATIONS SYSTEMS.

1.3 SUBMITTALS

- A. In accordance with Section 01 33 23, SHOP DRAWINGS, PRODUCT DATA, AND SAMPLES, furnish the following:
1. Manufacturer's Literature and Data: Showing each cable type and rating.
 2. Certificates: Two weeks prior to final inspection, deliver to the Resident Engineer/COTR four copies of the certification that the material is in accordance with the drawings and specifications and has been properly installed.

1.4 APPLICABLE PUBLICATIONS

- A. Publications listed below (including amendments, addenda, revisions, supplements and errata) form a part of this specification to the extent referenced. Publications are reference in the text by the basic designation only.
- B. American Society of Testing Material (ASTM):
D2301-04.....Standard Specification for Vinyl Chloride
Plastic Pressure Sensitive Electrical Insulating
Tape
- C. Federal Specifications (Fed. Spec.):
A-A-59544-00.....Cable and Wire, Electrical (Power, Fixed
Installation)
- D. National Fire Protection Association (NFPA):
70-08.....National Electrical Code (NEC)
- E. Underwriters Laboratories, Inc. (UL):
44-02.....Thermoset-Insulated Wires and Cables

83-03.....Thermoplastic-Insulated Wires and Cables
486C-02.....Splicing Wire Connectors
486E-00.....Equipment Wiring Terminals for Use with Aluminum
and/or Copper Conductors
514B-02.....Fittings for Cable and Conduit
1479-03.....Fire Tests of Through-Penetration Fire Stops

PART 2 - PRODUCTS

2.1 COMMUNICATION AND SIGNAL WIRING

- A. Shall conform to the recommendations of the manufacturers of the communication and signal systems; however, not less than what is shown.
- B. Wiring shown is for typical systems. Provide wiring as required for the systems being furnished.
- C. Multi-conductor cables shall have the conductors color coded.

2.3 WIRE LUBRICATING COMPOUND

- A. Suitable for the wire insulation and conduit it is used with, and shall not harden or become adhesive.
- B. Shall not be used on wire for isolated type electrical power systems.

PART 3 - EXECUTION

3.1 CODES OF PRACTICE

- A. Adherence to the VA/NCA Network Cable Specifications by cabling installation contractors is a condition of contract. In the event the cabling installation is sub-contracted by the prime contractor, the prime contractor will supply a copy of these specifications to the sub-contractor. This requirement shall cover all levels of sub-contracting.
- B. Any variations to the issued job specification shall be referred for approval to the Contracting Officer Technical Representative (COTR). VA Quantico Regional Processing Center also must approve these variations.
- C. Contractors shall install all cable and cabling products with a proven track record for data network cabling installations. Such installations shall also meet all requirements as set out in this specification.
- D. Un-terminated "future capacity" cables are not permitted. All installed cables shall be terminated at each end and documentation, labeling and (where applicable) test results provided. This applies to all permanently installed cable types.

3.2 DOCUMENTATION

- A. At least two copies of documents describing the data cable installation shall be provided. A copy shall be supplied to:
 - 1. Director, VA National Cemetery for which the work is being performed.

3.3 NETWORK EQUIPMENT

- A. VA Quantico Regional Processing Center must approve the installation or removal of network hardware equipment. Non-VA/NCA staff shall carry out such work only with prior approval from the VA Quantico Regional Processing Center.

3.4 UNSHEILDED TWISTED PAIR (UTP) CATEGORY 5E/6

- A. IEEE 802.3 100BaseT UTP Level 5e/6, 24 AWG plenum rated cable grade.

3.5 NETWORK CONFIGURATION RESTRAINTS

- A. Each segment comprises a four pair Category 5e/6 cable.
- B. Pin all 8 conductors.
- C. Maximum link length - 90 meters
- D. Maximum channel length - 100 meters
- E. Maximum number of stations per segment - 1.

3.6 INSTALLATION CONSTRAINTS

3.6.1 INSTALLATION STANDARDS

- A. Cable and connecting hardware meeting or exceeding the Category 5e/6 specifications shall be used throughout, with pairs terminated according to the T568B wiring scheme.

3.6.2 GENERAL REQUIREMENTS

- A. The cabling system shall include all patch panels, horizontal cables, transition blocks, vertical cabling, modular jacks, system cables, patch cables, cable management, and a comprehensive labeling system.

3.6.3 DATA OUTLETS

- A. The following information represents a minimum requirement for the number of UTP outlets that shall be installed in each type of workspace.
- B. If the construction at the location of the data outlet is drywall, provide flush-mounted single-gang outlet boxes with two-port base plates and applicable wall device faceplates (cable to be installed behind drywall).
- C. If the construction at the location of the data outlet is a solid wall, provide surface-mounted single-gang outlet boxes with two-port base plates and applicable wall device faceplates (cable to be installed in plastic wall mold equipped with protective insulator or sleeve).
- D. Where modular furniture is used, the location of the data outlet will be in the baseboard of the furniture, where the networked equipment (computers, printers, etc) will be located. Provide flush-mounted single gang outlet boxes with two-port base plates and applicable wall device faceplates. If flush-mounted single-gang outlet boxes cannot be used, then modular surface mount boxes will be used with two-port inserts. All

cable runs in modular furniture will be through furniture wire baseboard ducts/conduit.

3.6.4 HORIZONTAL CABLING

- A. The horizontal wiring shall be a star topology connecting each network outlet jack to a jack on a patch panel rack in a communications enclosure/room.
- B. The cable used shall be 4-pair 100-ohm high performance, 24 AWG solid conductor, unshielded twisted pair cable, meeting or exceeding the Category 5e/6 specification.

3.6.5 NETWORK OUTLET AND LABELING

- A. Each network outlet faceplate shall incorporate one or more modular, universal RJ45 IDC jack sockets meeting or exceeding the Category 5e/6 specification. Label each jack at this wall device faceplate to correspond with the label on the patch panel jack (N1, N2, etc.). All numbering should be readily visible.

3.6.6 CABLE INSTALLATION

- A. The cable interconnecting a network outlet to the patch panel shall be one continuous length with no intermediate joins, splices or taps.
- B. Cable termination onto a horizontal distribution panel or patch panel shall be undertaken in a manner that permits additional cables to be terminated without unduly disturbing previously installed cables.
- C. Each data outlet / device location will have two (2) cable runs that will terminate in the punch down block/panel at the punch down area. No more than 24 cables shall be cable tied in a bunch.
- D. A 2-meter loop of cable shall be left within or on the approach to each communications room/enclosure to facilitate re-termination of the cable in the future, should this be required. Such cable slack shall be coiled and supported in a neat and practical manner.
- E. A 0.5-meter loop of cable shall be left in the trunking on the approach to each network outlet to facilitate re-termination of the cable in the future, should this be required. The amount of untwisting in a pair as a result of termination to connecting hardware shall be no greater than 13mm, and less than this if possible.
- F. Cable bend radii shall be no less than eight times the cable diameter or as specified by the cable manufacturer; whichever is greater. Precautions shall be observed to eliminate cable stress caused by tension in suspended cable runs and tightly strapped bundles.
- G. Cable bundles shall not rub on, or be unduly compressed against any building infrastructure, building equipment, cable tray, equipment racking, or other cable support.

- H. Cable bundles shall not obstruct the installation and removal of equipment in equipment racks.
- I. Where UTP cables are run parallel with electrical cables the following minimum separation rules shall be observed:

Circuit rating Unshielded power/data		Shielded power/data
< 1 KVA	300mm	25mm
> 1 < 2 KVA	450mm	50mm
> 2 < 5 KVA	600mm	150mm
5 KVA	1500mm	300mm

- J. Where UTP cables are run in the proximity of electrical motors or transformers the minimum separation shall be 1 meter.
- K. In situations where the above minimum distances cannot be applied due to a lack of available space, data cables shall be enclosed in rigid and/or flexible steel conduit. Conduit shall be bonded to a protective ground at one point in the installation. No steel cabling enclosure medium shall be installed without having continuity to a protective ground.

3.6.7 PATCH CABLES

- A. The cable to be used for copper patch shall be 4 pair 100-ohm high performance, stranded conductor, unshielded twisted pair cable, meeting or exceeding the Category 5e/6 specifications.
- B. Each patch lead shall be terminated in RJ45 connectors (male) meeting or exceeding the Category 5e/6 specification.
- C. Contractor will supply one (1) 6' category 5e/6 patch cable with RJ45 connectors (male) for every cable run installed into the patch panel. This will allow connectivity between the patch panel and VA supplied switch.
- D. Contractor will supply one (1) 25' category 5e/6 patch cable with RJ45 connectors (male) for every cable run terminated at the user/device work location. This will allow connectivity from the networked device (computer, printer, etc) to the wall jack.

3.7 TESTING

- A. Testing shall be carried out with building electrical services operating (lighting, power, air conditioning plant and lift services where applicable).
- B. Wiring shall be tested to verify the continuity, integrity and polarity of the cable according to the specified pin and pair grouping assignments.

3.7.1 DOCUMENTATION

- A. The contractor shall provide installation documentation at the completion of the cabling system installation.
- B. The contractor shall certify that the cabling system meets the UTP cabling system requirements for Category 5e/6 performance levels.

4.0 OPTICAL FIBER CABLE (ETHERNET)

- A. Multi-mode Fiber:
 - 1. Core diameter 62.5 microns
 - 2. Cladding diameter 125 microns
 - 3. Prim. acryl. Buffer diameter 250 microns
 - 4. Proof test not less than 50kpsi.
 - 5. Numerical aperture 0.275
 - 6. Attenuation not greater than 4dB/km @ 850nm.
 - 7. Bandwidth not less than 160MHz/km @ 850nm.
 - 8. Termination: All Multi-mode terminations shall be made with SC connectors

4.1 FIBER NETWORK CONFIGURATION CONSTRAINTS

- A. Maximum Single-mode segment length - 5 km
- B. Maximum Multi-mode segment length - 2 km

4.2 INSTALLATION CONSTRAINTS

- A. Minimum bend radius (during installation) - not less than 20 X outside diameter of cable.
- B. Minimum bend radius (as installed) - not less than 10 X outside diameter of cable or the manufacturer's specification, whichever is the greater.
- C. During installation the pulling force shall not exceed the manufacturer's specified maximum.
- D. Cable slack shall be provided as follows:
 - 1. Within pits - 2 meters minimum.
 - 2. At a termination location - 2 meters minimum.
 - 3. Within a termination enclosure - 0.5 meter minimum.

4.3 TESTING

- A. 100% Insertion Loss (light source and power meter) testing of all terminated fibers shall be performed in both directions at 850nm for multimode cables and 1310nm for single mode cables.
- B. OTDR tests shall be performed at high wavelength, if the distance is greater than 500m at 1310nm for multimode cables and greater than 1000m at 1550nm for single mode cables.
- C. Optical loss covers the total loss between two corresponding optical ports and must include allowances for losses due to fiber, connectors,

passive optical components, splices and any margin for maintenance. This loss shall not exceed 5db.

- D. Copies of all test results are to be provided to the VA Quantico Regional Processing Center on completion of the project.

4.4 DOCUMENTATION

- A. Documentation of a cable installation shall comprise the following:

1. Cable type
2. Route followed
3. Pit locations (where applicable)
4. Building names
5. Diagrams
6. Configurations of any equipment.
7. Table of losses for each core

5.0 EXISTING WIRING

- A. Unless specifically indicated on the plans, existing wiring shall not be reused for the new installation. Only wiring that conforms to the specifications and applicable codes may be reused. If existing wiring does not meet these requirements, existing wiring may not be reused and new wires shall be installed.

- - - E N D - - -

THIS PAGE INTENTIONALLY LEFT BLANK

SECTION 27 11 00
COMMUNICATIONS EQUIPMENT ROOM FITTINGS

PART 1 - GENERAL

1.1 DESCRIPTION

- A. This Section specifies the furnishing, installing, certification, testing, and guaranty of a complete and operating Voice and Digital Cable Distribution System (here-in-after referred to as "the System"), and associated equipment and hardware to be installed in the NCA Facility, here-in-after referred to as "the Facility". The System shall include, but not be limited to: equipment cabinets, interface enclosures, and relay racks; necessary combiners, traps, and filters; and necessary passive devices such as: splitters, couplers, cable "patch", "punch down", and cross-connector blocks or devices, voice and data distribution sub-systems, and associated hardware. The System shall additionally include, but not be limited to: telecommunication closets (TC); telecommunications outlets (TCO); copper and fiber optic distribution cables, connectors, "patch" cables, and/or "break out" devices.
- B. The System shall be delivered free of engineering, manufacturing, installation, and functional defects. It shall be designed, engineered and installed for ease of operation, maintenance, and testing.
- C. The term "provide", as used herein, shall be defined as: designed, engineered, furnished, installed, certified, and tested, by the Contractor.
- D. The Voice and Digital Telecommunication Distribution Cable Equipment and System provides the media which voice and data information travels over and connects to the Telephone System. Therefore, since the System connects to or extends the telephone system, the System's installation and operation shall adhere to all appropriate National, Government, and/or Support Codes, which ever are the more stringent for this Facility. At a minimum , the System shall be installed according to NFPA, Section 70, National Electrical Code (NEC), Chapter 3-4; NFPA, Section 101, Life Safety Code, The OEM and Contractor shall ensure that all management, sales, engineering, and installation personnel have read and understand the requirements of this specification before the System is designed, engineered, delivered, and provided.

E. The VA Project Manager (PM) and/or if delegated, Resident Engineer/COTR are the approving authorities for all contractual and mechanical changes to the System. The Contractor is cautioned to obtain in writing, all approvals for system changes relating to the published contract specifications and drawings, from the PM and/or the Resident Engineer/COTR before proceeding with the change.

F. System Performance:

1. At a minimum, the System shall be able to support the following voice and data operations for Category 6 Certified Telecommunication Service:

1. At a minimum the System shall support the following operating parameters:

a. EPBX connection:

- 1) System speed: 1.0 gBps per second, minimum.
- 2) Impedance: 600 Ohms.
- 3) Cross Modulation: -60 deci-Bel (dB).
- 4) Hum Modulation: -55 dB.
- 5) System data error: 10 to the -10 Bps, minimum.
- 6) Loss: Measured at the frame output with reference Zero (0) deciBel measured (dBm) at 1,000 Hertz (Hz) applied to the frame input.
 - a) Trunk to station: 1.5 dB, maximum.
 - b) Station to station: 3.0 dB, maximum.
 - c) Internal switch crosstalk: -60 dB when a signal of ± 10 deciBel measured (dBm), 500-2,500 Hz range is applied to the primary path.
 - d) Idle channel noise: 25 dBm "C" or 3.0 dBm "O" above reference (terminated) ground noise, whichever is greater.

e) Traffic Grade of Service for Voice and Data:

- (1) A minimum grade of service of P-01 with an average traffic load of 7.0 CCS per station per hour and a traffic overload in the data circuits will not interfere with, or degrade, the voice service.
- (2) Average CCS per voice station: The average CCS capacity per voice station shall be maintained at 7.0 CCS when the EPBX is expanded up to the projected maximum growth as stated herein.

b. Telecommunications Outlet (TCO):

1) Voice:

- a) Isolation (outlet-outlet): 24 dB.
- b) Impedance: 600 Ohms, balanced (BAL).
- c) Signal Level: 0 deciBel per mili-Volt (dBmV) \pm 0.1 dBmV.
- d) System speed: 100 mBps, minimum.
- e) System data error: 10 to the -6 Bps, minimum.

2) Data:

- a) Isolation (outlet-outlet): 24 dB.
- b) Impedance: 600 Ohms, BAL.
- c) Signal Level: 0 dBmV \pm 0.1 dBmV.
- d) System speed: 120 mBps, minimum.
- e) System data error: 10 to the -8 Bps, minimum.

3) Fiber optic:

- a) Isolation (outlet-outlet): 36 dB.
- b) Signal Level: 0 dBmV \pm 0.1 dBmV.
- c) System speed: 540 mBps, minimum.
- d) System data error: 10 to the -6 bps, minimum.

1.2 RELATED WORK

- A. Specification Section 01 33 23, SHOP DRAWINGS, PRODUCT DATA, AND SAMPLES.
- B. Specification Section 27 05 11, REQUIREMENTS FOR COMMUNICATIONS INSTALLATIONS.
- C. Specification Section 27 05 33, RACEWAYS AND BOXES FOR COMMUNICATIONS SYSTEMS.
- D. Specification Section 27 10 00, STRUCTURED CABLING.
- E. Specification Section 26 27 26, WIRING DEVICES.

1.3 APPLICABLE PUBLICATIONS

- A. The publications listed below form a part of this specification to the extent referenced. The publications are referenced in text by basic designation only. Except for a specific date given the issue in effect (including amendments, addenda, revisions, supplements, and errata) on the date the system's submittal is technically approved by VA, shall be enforced.
- B. National Fire Protection Association (NFPA):

70	National Electrical Code (NEC)
101	Life Safety Code

C. Underwriters Laboratories, Inc. (UL):

65	Wired Cabinets
467	Grounding and Bonding Equipment
497/497A/497B	Protectors for Paired Conductors/ Communications Circuits/Data Communications and Fire Alarm Circuits

D. ANSI/EIA/TIA Publications:

568B	Commercial Building Telecommunications Wiring Standard
569B	Commercial Building Standard for Telecommunications Pathways and Spaces
606A	Administration Standard for the Telecommunications Infrastructure of Commercial Buildings
607A	Grounding and Bonding Requirements for Telecommunications in Commercial Buildings
758	Grounding and Bonding Requirements for Telecommunications in Commercial Buildings

E. Lucent Technologies: Document 900-200-318 "Outside Plant Engineering Handbook".

F. International Telecommunication Union - Telecommunication
Standardization Sector (ITU-T).

G. Federal Information Processing Standards (FIPS) Publications.

H. Federal Communications Commission (FCC) Publications: Standards for
telephone equipment and systems.

I. United States Air Force: Technical Order 33K-1-100 Test Measurement and
Diagnostic Equipment (TMDE) Interval Reference Guide.

1.4 QUALITY ASSURANCE

A. The authorized representative of the OEM shall be responsible for the
design, satisfactory total operation of the System, and its
certification.

B. The OEM shall meet the minimum requirements identified in Paragraph
2.1.A. Additionally, the Contractor shall have had experience with
three or more installations of systems of comparable size and
complexity with regards to coordinating, engineering, testing,
certifying, supervising, training, and documentation. Identification of

these installations shall be provided as a part of the submittal as identified in Paragraph 1.5.

- C. The System Contractor shall submit certified documentation that they have been an authorized distributor and service organization for the OEM for a minimum of three (3) years. The System Contractor shall be authorized by the OEM to certify and warranty the installed equipment. In addition, the OEM and System Contractor shall accept complete responsibility for the design, installation, certification, operation, and physical support for the System. This documentation, along with the System Contractor and OEM certification must be provided in writing as part of the Contractor's Technical Submittal.
- D. All equipment, cabling, terminating hardware, TCOs, and patch cords shall be sourced from the certifying OEM or at the OEM's direction, and support the System design, the OEM's quality control and validity of the OEM's warranty.
- E. The Contractor's Telecommunications Technicians assigned to the System shall be fully trained, qualified, and certified by the OEM on the engineering, installation, and testing of the System. The Contractor shall provide formal written evidence of current OEM certification(s) for the installer(s) as a part of the submittal or to the RE before being allowed to commence work on the System.

1.5 SUBMITTALS

- A. Provide submittals in accordance with Specification Section 01 33 23, SHOP DRAWINGS, PRODUCT DATA, AND SAMPLES. The RE shall retain one copy for review and approval.
 - 1. If the submittal is approved the RE shall retain one copy for Official Records and return three (3) copies to the Contractor.
 - 2. If the submittal is disapproved, three (3) copies will be returned to the Contractor with a written explanation attached that indicates the areas the submittal deviated from the System specifications. The RE shall retain one copy for Official Records.
- B. Documents: The submittal shall be separated into sections for each subsystem and shall contain the following:
 - 1. Title page to include:
 - a. NCA Location.
 - b. Contractor's name, address, and telephone (including FAX) numbers.

- c. Date of Submittal.
- d. VA Project No.
- 2. List containing a minimum of three locations of installations of similar size and complexity as identified herein. These locations shall contain the following:
 - a. Installation Location and Name.
 - b. Owner's or User's name, address, and telephone (including FAX) numbers.
 - c. Date of Project Start and Date of Final Acceptance by Owner.
 - d. System Project Number.
 - e. Brief (three paragraphs minimum) description of each system's function, operation, and installation.
- 3. Narrative Description of the system.
- 4. A List of the equipment to be furnished. The quantity, make, and model number of each item is required. Select the required equipment items quantities that will satisfy the needs of the system. Delete equipment items that are not required add additional items required, and renumber section as per system design. The following is the minimum equipment required by the system:

QUANTITY	UNIT
As required	Cross Connection (CCS) Systems
As required	Wire Management System/Equipment
As required	Telecommunications Outlets (TCO)
As required	TCO Connection Cables
As required	System Connectors
As required	Terminators

- 5. Equipment technical literature detailing the electrical and technical characteristics of each item of equipment to be furnished.
 - 6. List of test equipment as per paragraph 1.5.D. below.
 - 7. Letter certifying that the Contractor understands the requirements of the SAMPLES Paragraph 1.5.E.
 - 8. Letter certifying that the Contractor understands the requirements of Section 3.2 concerning acceptance tests.
- C. Test Equipment List:

1. The Contractor is responsible for furnishing all test equipment required to test the system in accordance with the parameters specified. Unless otherwise stated, the test equipment shall not be considered part of the system. The Contractor shall furnish test equipment of accuracy better than the parameters to be tested.
2. The test equipment furnished by the Contractor shall have a calibration tag of an acceptable calibration service dated not more than 12 months prior to the test. As part of the submittal, a test equipment list shall be furnished that includes the make and model number of the following type of equipment as a minimum:
 - a. Spectrum Analyzer.
 - b. Signal Level Meter.
 - c. Volt-Ohm Meter.
 - d. Time Domain Reflectometer (TDR) with strip chart recorder (Data and Optical Measuring).
 - e. Bit Error Test Set (BERT).
 - f. Camera with a minimum of 60 pictures to that will develop immediately to include appropriate test equipment adapters. A video camera in VHS format is an acceptable alternate.
- D. Samples: A sample of each of the following items shall be furnished to the RE for approval prior to installation.
 1. TCO Wall Outlet Box 4" x 4"x 2.5" with:
 - a. One each telephone (or voice) rj45 jack installed.
 - b. Two each multi pin data rj45 jacks installed.
 - c. Cover Plate installed.
 2. Data CCS patch panel, punch block or connection device with RJ45 connectors installed.
 3. Telephone CCS system with IDC and/or RJ45 connectors and cable terminal equipment installed.
 4. 610 mm (2 ft.) section of each copper cable to be used with cable sweep tags as specified in paragraph 2.4.H and connectors installed.
 5. 610 mm (2 ft.) section of each fiber optic cable to be used with cable sweep tags as specified in paragraph 2.4.H and connectors installed.
- E. Certifications:
 1. Submit written certification from the OEM indicating that the proposed supervisor of the installation and the proposed provider of

the contract maintenance are authorized representatives of the OEM. Include the individual's exact name and address and OEM credentials in the certification.

2. Submit written certification from the OEM that the wiring and connection diagrams meet National and/or Government Life Safety Guidelines, NFPA, NEC, UL, this specification, and JCAHCO requirements and instructions, requirements, recommendations, and guidance set forth by the OEM for the proper performance of the System as described herein. The VA will not approve any submittal without this certification.

3. Preacceptance Certification: This certification shall be made in accordance with the test procedure outlined in paragraph 3.2.B.

F. Equipment Manuals: Fifteen (15) working days prior to the scheduled acceptance test, the Contractor shall deliver four complete sets of commercial operation and maintenance manuals for each item of equipment furnished as part of the System to the Resident Engineer/COTR. The manuals shall detail the theory of operation and shall include narrative descriptions, pictorial illustrations, block and schematic diagrams, and parts list.

G. Record Wiring Diagrams:

1. Fifteen (15) working days prior to the acceptance test, the Contractor shall deliver four complete sets of the Record Wiring Diagrams of the System to the Resident Engineer/COTR. The diagrams shall show all inputs and outputs of electronic and passive equipment correctly identified according to the markers installed on the interconnecting cables, Equipment and room/area locations.
2. The Record Wiring Diagrams shall be in hard copy and two compact disk (CD) copies properly formatted to match the Facility's current operating version of Computer Aided Drafting (AutoCAD) system. The RE shall verify and inform the Contractor of the version of AutoCAD being used by the Facility.

PART 2 - PRODUCTS

2.1 EQUIPMENT AND MATERIALS

A. System Performance:

1. At a minimum the System shall support the following operating parameters:
 - a. EPBX connection:

- 1) System speed: 1.0 gBps per second, minimum.
 - 2) Impedance: 600 Ohms.
 - 3) Cross Modulation: -60 deci-Bel (dB).
 - 4) Hum Modulation: -55 Db.
 - 5) System data error: 10 to the -10 Bps, minimum loss measured at the frame output with reference Zero (0) deciBel measured (dBm) at 1,000 Hertz (Hz) applied to the frame input.
 - a) Trunk to station: 1.5 dB, maximum.
 - b) Station to station: 3.0 dB, maximum.
 - c) Internal switch crosstalk: -60 dB when a signal of ± 10 deciBel measured (dBm), 500-2,500 Hz range is applied to the primary path.
 - d) Idle channel noise: 25 dBm "C" or 3.0 dBm "O" above reference (terminated) ground noise, whichever is greater.
 - e) Traffic Grade of Service for Voice and Data:
 - (1) A minimum grade of service of P-01 with an average traffic load of 7.0 CCS per station per hour and a traffic overload in the data circuits will not interfere with, or degrade, the voice service.
 - (2) Average CCS per voice station: The average CCS capacity per voice station shall be maintained at 7.0 CCS when the EPBX is expanded up to the projected maximum growth as stated herein.
- b. Telecommunications Outlet (TCO):
- 1) Voice:
 - a) Isolation (outlet-outlet): 24 dB.
 - b) Impedance: 600 Ohms, balanced (BAL).
 - c) Signal Level: 0 deciBel per mili-Volt (dBmV) ± 0.1 dBmV.
 - d) System speed: 100 mBps, minimum.
 - e) System data error: 10 to the -6 Bps, minimum.
 - 2) Data:
 - a) Isolation (outlet-outlet): 24 dB.
 - b) Impedance: 600 Ohms, BAL.
 - c) Signal Level: 0 dBmV ± 0.1 dBmV.
 - d) System speed: 120 mBps, minimum.
 - e) System data error: 10 to the -8 Bps, minimum.
 - 3) Fiber optic:

- a) Isolation (outlet-outlet): 36 dB.
- b) Signal Level: 0 dBmV \pm 0.1 dBmV.
- c) System speed: 540 mBps, minimum.
- d) System data error: 10 to the -6 Bps, minimum.
- e) Isolation (outlet-outlet): 14 dB.
- f) Impedance: 75 Ohms, Unbalanced (UNBAL).
- g) Signal Level: 10 dBmV \pm 5.0 dBmV.
- h) Bandwidth: 6.0 MHz per channel, fully loaded //

B. General:

1. All equipment to be supplied under this specification shall be new and the current model of a standard product of an OEM or record. An OEM of record shall be defined as a company whose main occupation is the manufacture for sale of the items of equipment supplied and which:
 - a. Maintains a stock of replacement parts for the item submitted.
 - b. Maintains engineering drawings, specifications, and operating manuals for the items submitted.
 - c. Has published and distributed descriptive literature and equipment specifications on the items of equipment submitted at least 30 days prior to the Invitation for Bid.
2. Specifications of equipment as set forth in this document are minimum requirements, unless otherwise stated, and shall not be construed as limiting the overall quality, quantity, or performance characteristics of items furnished in the System. When the Contractor furnishes an item of equipment for which there is a specification contained herein, the item of equipment shall meet or exceed the specification for that item of equipment.
3. The Contractor shall provide written verification, in writing to the Resident Engineer/COTR at time of installation, that the type of wire/cable being provided is recommended and approved by the OEM. The Contractor is responsible for providing the proper size and type of cable duct and/or conduit and wiring even though the actual installation may be by another subcontractor.
4. The Telephone Contractor is responsible for providing interfacing cable connections for the telephone.
5. All interconnecting twisted pair, fiber-optic cables shall be terminated on equipment terminal boards, punch blocks, breakout

- boxes, splice blocks, and unused equipment ports/taps shall be terminated according to the OEM's instructions for telephone cable systems without adapters. The Contractor shall not leave unused or spare twisted pair wire, fiber-optic cable unterminated, unconnected, loose or unsecured.
6. Color code all distribution wiring to conform to the Telephone Industry standard, EIA/TIA, and this document, which ever is the more stringent. At a minimum, all equipment, cable duct and/or conduit, enclosures, wiring, terminals, and cables shall be clearly and permanently labeled according to and using the provided record drawings, to facilitate installation and maintenance. Reference Specification Section 27 10 00, STRUCTURED CABLING.
 7. Plug-in connectors shall be provided to connect all equipment, except coaxial cables and interface points. Coaxial cable distribution points and RF transmission lines shall use coaxial cable connections recommended by the cable OEM and approved by the System OEM. Base- band cable systems shall utilize barrier terminal screw type connectors, at a minimum. Crimp type connectors installed with a ratchet type installation tool are and acceptable alternate as long as the cable dress, pairs, shielding, grounding, and connections and labeling are provided the same as the barrier terminal strip connectors. Tape of any type, wire nuts, or solder type connections are unacceptable and will not be approved.
 8. All equipment faceplates utilized in the System shall be stainless steel, anodized aluminum, or UL approved cyclac plastic for the areas where provided.
- C. Equipment Standards and Testing:
1. The System has been defined herein as connected to systems identified as Critical Care performing Life Support Functions. Therefore, at a minimum, the system shall conform to all aforementioned National and/or Local Life Safety Codes (which ever are the more stringent), NFPA, NEC, this specification.
 2. All supplies and materials shall be listed, labeled or certified by UL or a nationally recognized testing laboratory where such standards have been established for the supplies, materials or equipment. See paragraph minimum requirements Section 27 05 11,

REQUIREMENTS FOR COMMUNICATIONS INSTALLATIONS, and the guidelines listed in paragraph 2.J.2.

3. The provided active and passive equipment required by the System design and approved technical submittal must conform with each UL standard in effect for the equipment, as of the date of the technical submittal (or the date when the RE approved system equipment necessary to be replaced) was technically reviewed and approved by VA. Where a UL standard is in existence for equipment to be used in completion of this contract, the equipment must bear the approved UL seal.
4. Each item of electronic equipment to be provided under this contract must bear the approved UL seal or the seal of the testing laboratory that warrants the equipment has been tested in accordance with, and conforms to the specified standards.

2.2 EQUIPMENT ITEMS

A. Cross-Connection System (CCS) Equipment Breakout, Termination Connector (or Bulkhead), and Patch Panels:

1. The connector panel(s) shall be made of flat smooth 3.175 mm (1/8 in.) thick solid aluminum, custom designed, fitted and installed in the cabinet. Bulkhead equipment connectors shall be mounted on the panel to enable all cabinet equipment's signal, control, and coaxial cables to be connected through the panel. Each panel shall be color matched to the cabinet installed.

a. Voice (or Telephone):

- 1) The CSS for voice or telephone service shall be Industry Standard type 110 (minimum) punch blocks for voice or telephone, and control wiring in lieu of patch panels, each being certified for category six service. IDC punch blocks (with internal RJ45 jacks) are acceptable for use in all CCS and shall be specifically designed for category six telecommunications service and the size and type of UTP cable used as described herein. As a minimum, punch block strips shall be secured to an OEM designed physical anchoring unit on a wall location in the MTC, IMTC, RTC, and TC. However, console, cabinet, rail, panel, etc. mounting is allowed at the OEM recommendation and as approved by the Resident

Engineer/COTR. Punch blocks shall not be used for Class II or 120 VAC power wiring.

2) Technical Characteristics:

Number of horizontal rows	100, minimum
Number of terminals per row	4, minimum
Terminal protector	required for each used or unused terminal
Insulation splicing	required between each row of terminals

2. Solderless Connectors: The connectors (or fork connectors) shall be crimp-on insulated lug to fit a 6-32 minimum screw terminal. The fork connector shall be installed using a standard lug-crimping tool.
3. Punch Blocks: As a minimum, Industry Standard 110 type punch blocks are approved for data, voice, and control wiring. Punch blocks shall be specifically designed for the size and type of wire used. Punch block strips shall be secured to a console, cabinet, rail, panel, etc. Punch blocks shall not be used for Class II or 120 VAC power wiring.
4. Wire Wrap Strips: Industry Standard wire wrap strips (16.5 mm (0.065 in.) wire wrap minimum) are approved for data, voice and control wiring. Wire wrap strips shall be secured to a cabinet, rail, panel, etc. Wire wrap strips shall not be used for Class II or 120 VAC power wiring.

PART 3 - EXECUTION

3.1 INSTALLATION

A. Product Delivery, Storage and Handling:

1. Delivery: Deliver materials to the job site in OEM's original unopened containers, clearly labeled with the OEM's name and equipment catalog numbers, model and serial identification numbers. The Resident Engineer/COTR may inventory the cable, patch panels, and related equipment.
2. Storage and Handling: Store and protect equipment in a manner, which will preclude damage as directed by the Resident Engineer/COTR.

B. System Installation:

1. After the contract's been awarded, and within the time period specified in the contract, the Contractor shall deliver the total system in a manner that fully complies with the requirements of this specification. The Contractor shall make no substitutions or changes in the System without written approval from the Resident Engineer/COTR and PM.
2. The Contractor shall install all equipment and systems in a manner that complies with accepted industry standards of good practice, OEM instructions, the requirements of this specification, and in a manner which does not constitute a safety hazard. The Contractor shall insure that all installation personnel understands and complies with all the requirements of this specification.
3. Equipment installed outdoors shall be weatherproof or installed in weatherproof enclosures with hinged doors and locks with two keys.

C. Conduit and Signal Ducts:

1. Conduit:
 - a. The Contractor shall employ the latest installation practices and materials. The Contractor shall provide conduit, junction boxes, connectors, sleeves, weatherheads, pitch pockets, and associated sealing materials not specifically identified in this document as GFE. Conduit penetrations of walls, ceilings, floors, interstitial space, fire barriers, etc., shall be sleeved and sealed. The minimum conduit size shall be 19 mm (3/4 in.).
 - b. All cables shall be installed in separate conduit and/or signal ducts (exception from the separate conduit requirement to allow telephone cables to be installed in partitioned cable tray with data cables may be granted in writing by the Resident Engineer/COTR if requested.) Conduits shall be provided in accordance with Section 27 05 33, RACEWAYS AND BOXES FOR COMMUNICATIONS SYSTEMS, and NEC Article 800 for Communications systems, at a minimum.
 - c. When metal, plastic covered, etc., flexible cable protective armor or systems are specifically authorized to be provided for use in the System, their installation guidelines and standards shall be as specified herein, Section 27 05 33, RACEWAYS AND BOXES FOR COMMUNICATIONS SYSTEMS, and the NEC.

- e. Conduit (including GFE) fill shall not exceed 40%. Each conduit end shall be equipped with a protective insulator or sleeve to cover the conduit end, connection nut or clamp, to protect the wire or cable during installation and remaining in the conduit. Electrical power conduit shall be installed in accordance with the NEC. AC power conduit shall be run separate from signal conduit.
 - f. When metal, plastic covered, etc., flexible cable protective armor or systems are specifically authorized to be provided for use in the System, their installation guidelines and standards shall be as specified herein, Section 27 05 33, RACEWAYS AND BOXES FOR COMMUNICATIONS SYSTEMS, and the NEC.
- D. Labeling: Provide labeling in accordance with ANSI/EIA/TIA-606-A. All lettering for voice and data circuits shall be stenciled using // laser printers. Handwritten labels are not acceptable.
- 1. Cable and Wires (Hereinafter referred to as "Cable"): Cables shall be labeled at both ends in accordance with ANSI/EIA/TIA-606-A. Labels shall be permanent in contrasting colors. Cables shall be identified according to the System "Record Wiring Diagrams".
 - 2. Equipment: System equipment shall be permanently labeled with contrasting plastic laminate or bakelite material. System equipment shall be labeled on the face of the unit corresponding to its source.
 - 3. Conduit, Cable Duct, and/or Cable Tray: The Contractor shall label all conduit, duct and tray, including utilized GFE, with permanent marking devices or spray painted stenciling a minimum of 3 meters (10 ft.) identifying it as the System. In addition, each enclosure shall be labeled according to this standard.
 - 4. Termination Hardware: The Contractor shall label workstation outlets and patch panel connections using color coded labels with identifiers in accordance with ANSI/EIA/TIA-606-A and the "Record Wiring Diagrams".

3.2 TESTS

- A. Interim Inspection:
- 1. This inspection shall verify that the equipment provided adheres to the installation requirements of this document. The interim inspection will be conducted by a factory-certified representative

- and witnessed by a Government Representative. Each item of installed equipment shall be checked to insure appropriate UL certification markings. This inspection shall verify cabling terminations in telecommunications rooms and at workstations adhere to color code for T568B pin assignments and cabling connections are in compliance with ANSI/EIA/TIA standards. Visually confirm Category 6 marking of outlets, faceplates, outlet/connectors and patch cords.
2. Perform fiber optical field inspection tests via attenuation measurements on factory reels and provide results along with manufacturer certification for factory reel tests. Remove failed cable reels from project site upon attenuation test failure.
 3. The Contractor shall notify the Resident Engineer/COTR, in writing, of the estimated date the Contractor expects to be ready for the interim inspection, at least 20 working days before the requested inspection date.
 4. Results of the interim inspection shall be provided to the Resident Engineer/COTR and PM. If major or multiple deficiencies are discovered, a second interim inspection may be required before permitting the Contractor to continue with the system installation.
 5. The Resident Engineer/COTR and/or the PM shall determine if an additional inspection is required, or if the Contractor will be allowed to proceed with the installation. In either case, re-inspection of the deficiencies noted during the interim inspection(s), will be part of the proof of performance test. The interim inspection shall not affect the Systems' completion date. The Contracting Officer shall ensure all test documents will become a part of the Systems record documentation.
- B. Pretesting:
1. Upon completing the installation of the System, the Contractor shall align and balance the system. The Contractor shall pretest the entire system.
 2. Pretesting Procedure:
 - a. During the system pretest, the Contractor shall verify (utilizing the approved spectrum analyzer and test equipment) that the System is fully operational and meets all the system performance requirements of this standard.

3. The Contractor shall provide four (4) copies of the recorded system pretest measurements and the written certification that the System is ready for the formal acceptance test shall be submitted to the Resident Engineer/COTR.

C. Acceptance Test:

1. After the System has been pretested and the Contractor has submitted the pretest results and certification to the Resident Engineer/COTR, then the Contractor shall schedule an acceptance test date and give the Resident Engineer/COTR 30 days written notice prior to the date the acceptance test is expected to begin. The System shall be tested in the presence of a Government Representative and an OEM certified representative. The System shall be tested utilizing the approved test equipment to certify proof of performance and Life Safety compliance. The test shall verify that the total System meets the requirements of this specification. The notification of the acceptance test shall include the expected length (in time) of the test.

D. Performance Testing:

1. Perform Category 6 tests in accordance with ANSI/EIA/TIA-568-B.1 and ANSI/EIA/TIA-568-B.2. Test shall include the following: wire map, length, insertion loss, return loss, NEXT, PSNEXT, ELFEXT, PSELFEXT, propagation delay and delay skew.
2. Fiber Optic Links: Perform end-to-end fiber optic cable link tests in accordance with ANSI/EIA/TIA-568-B.3.

3.3 TRAINING

- A. Furnish the services of a factory-trained engineer or technician for a total of two four hour classes to instruct designated Facility IRM personnel. Instruction shall include cross connection, corrective, and preventive maintenance of the System and equipment.
- B. Before the System can be accepted by the VA, this training must be accomplished. Training will be scheduled at the convenience of the Facilities Contracting Officer and Chief of Engineering Service.

3.4 GUARANTEE PERIOD OF SERVICE

- A. Contractor's Responsibilities:
 1. The Contractor shall guarantee that all installed material and equipment will be free from defects, workmanship, and will remain so for a period of one year from date of final acceptance of the System

by the VA. The Contractor shall provide OEM's equipment warranty documents, to the Resident Engineer/COTR (or Facility Contracting Officer if the Facility has taken possession of the building(s)), that certifies each item of equipment installed conforms to OEM published specifications.

- B. Work Not Included: Maintenance and repair service shall not include the performance of any work due to improper use, accidents, other vendor, contractor, owner tampering or negligence, for which the Contractor is not directly responsible and does not control. The Contractor shall immediately notify the RE or Facility Contracting Officer in writing upon the discovery of these incidents. The Resident Engineer/COTR or Facility Contracting Officer will investigate all reported incidents and render findings concerning any Contractor's responsibility.

- - - E N D - - -

SECTION 28 31 00
FIRE DETECTION AND ALARM

PART 1 - GENERAL

1.1 DESCRIPTION

- A. This section of the specifications includes the furnishing, installation, and connection of the fire alarm equipment to form a complete coordinated system ready for operation. It shall include, but not be limited to, alarm initiating devices, alarm notification appliances, control units, fire safety control devices, annunciators, power supplies, and wiring as shown on the drawings and specified.
- B. Fire alarm systems shall comply with requirements of NFPA 72 unless variations to NFPA 72 are specifically identified within these contract documents by the following notation: "variation". The design, system layout, document submittal preparation, and supervision of installation and testing shall be provided by a technician that is certified NICET level III or a registered fire protection engineer. The NICET certified technician shall be on site for the supervision and testing of the system. Factory engineers from the equipment manufacturer, thoroughly familiar and knowledgeable with all equipment utilized, shall provide additional technical support at the site as required by the Contracting Officer or his authorized representative. Installers shall have a minimum of two years experience installing fire alarm systems.
- C. Fire alarm signals:
 - 2. Building shall have a general evacuation fire alarm signal in accordance with ASA S3.41 to notify all occupants in the respective building to evacuate.
- D. Alarm signals (by device), supervisory signals (by device) and system trouble signals (by device not reporting) shall be distinctly transmitted to the existing main fire alarm system control unit located in the basement.

1.2 SCOPE

- A. All existing fire alarm equipment, wiring, devices and sub-systems that are not shown to be reused shall be removed. All existing fire alarm conduit not reused shall be removed.
- B. A new fire alarm system shall be designed and installed in accordance with the specifications and drawings. Device location and wiring runs shown on the drawings are for reference only unless specifically dimensioned. Actual locations shall be in accordance with NFPA 72 and this specification.

C. Existing reused equipment shall be covered as new equipment under the Warranty specified herein.

D. Basic Performance:

1. Alarm and trouble signals from fire alarm control panel shall be digitally encoded by UL listed electronic devices onto a multiplexed communication system.
2. Response time between alarm initiation (contact closure) and recording at the main fire alarm control unit (appearance on alphanumeric read out) shall not exceed five (5) seconds.
3. The signaling line circuits (SLC) between building fire alarm control units shall be wired Style 7 in accordance with NFPA 72. Isolation shall be provided so that no more than one building can be lost due to a short circuit fault.
4. Initiating device circuits (IDC) shall be wired Style C in accordance with NFPA 72.
5. Signaling line circuits (SLC) within buildings shall be wired Style 4 in accordance with NFPA 72. Individual signaling line circuits shall be limited to covering 22,500 square feet of floor space or 3 floors whichever is less.
6. Notification appliance circuits (NAC) shall be wired Style Y in accordance with NFPA 72.

1.3 RELATED WORK

- A. Section 26 05 11, REQUIREMENTS FOR ELECTRICAL INSTALLATIONS: General electrical requirements for items which are common to other Division 26 sections.
- B. Section 26 05 33, RACEWAY AND BOXES FOR ELECTRICAL SYSTEMS: Conduits and boxes for cables/wiring.
- C. Section 26 05 21, LOW-VOLTAGE ELECTRICAL POWER CONDUCTORS AND CABLES (600 VOLTS AND BELOW: Cables/wiring.

1.4 SUBMITTALS

- A. General: Submit 4 copies and 1 reproducible in accordance with Section 01 33 23, SHOP DRAWINGS, PRODUCT DATA, AND SAMPLES, and Section 26 05 11, REQUIREMENTS FOR ELECTRICAL INSTALLATIONS.
- B. Drawings:
 1. Prepare drawings using AutoCAD software and include all contractors information. Layering shall be by VA criteria as provided by the Contracting Officer's Technical Representative (RESIDENT ENGINEER/COTR). Bid drawing files on AutoCAD will be provided to the Contractor at the pre-construction meeting. The contractor shall be

responsible for verifying all critical dimensions shown on the drawings provided by VA.

2. Floor plans: Provide locations of all devices (with device number at each addressable device corresponding to control unit programming), appliances, panels, equipment, junction/terminal cabinets/boxes, risers, electrical power connections, individual circuits and raceway routing, system zoning; number, size, and type of raceways and conductors in each raceway; conduit fill calculations with cross section area percent fill for each type and size of conductor and raceway. Only those devices connected and incorporated into the final system shall be on these floor plans. Do not show any removed devices on the floor plans. Show all interfaces for all fire safety functions.
3. Riser diagrams: Provide, for the entire system, the number, size and type of riser raceways and conductors in each riser raceway and number of each type device per floor and zone. Show door holder interface, HVAC shutdown interface, and all other fire safety interfaces. Show wiring Styles on the riser diagram for all circuits. Provide diagrams both on a per building and campus wide basis.
4. Detailed wiring diagrams: Provide for control panels, modules, power supplies, electrical power connections, auxiliary relays and annunciators showing termination identifications, size and type conductors, circuit boards, LED lamps, indicators, adjustable controls, switches, ribbon connectors, wiring harnesses, terminal strips and connectors, spare zones/circuits. Diagrams shall be drawn to a scale sufficient to show spatial relationships between components, enclosures and equipment configuration.
5. Two weeks prior to final inspection, the Contractor shall deliver to the RESIDENT ENGINEER/COTR one (1) set of reproducible, as-built drawings, two blue-line copies and one (1) set of the as-built drawing computer files using AutoCAD Release 14 or later. As-built drawings (floor plans) shall show all new and existing conduit used for the fire alarm system.

C. Manuals:

1. Submit simultaneously with the shop drawings, companion copies of complete maintenance and operating manuals including technical data sheets for all items used in the system, power requirements, device wiring diagrams, dimensions, and information for ordering replacement parts.

- a. Wiring diagrams shall have their terminals identified to facilitate installation, operation, expansion and maintenance.
 - b. Wiring diagrams shall indicate internal wiring for each item of equipment and the interconnections between the items of equipment.
 - c. Include complete listing of all software used and installation and operation instructions including the input/output matrix chart.
 - d. Provide a clear and concise description of operation that gives, in detail, the information required to properly operate, inspect, test and maintain the equipment and system. Provide all manufacturers' installation limitations including but not limited to circuit length limitations.
 - e. Complete listing of all digitized voice messages.
 - f. Provide standby battery calculations under normal operating and alarm modes. Battery calculations shall include the magnets for holding the doors open for one minute.
 - g. Include information indicating who will provide emergency service and perform post contract maintenance.
 - h. Provide a replacement parts list with current prices. Include a list of recommended spare parts, tools, and instruments for testing and maintenance purposes.
 - i. A computerized preventive maintenance schedule for all equipment. The schedule shall be provided on disk in a computer format acceptable to the VA facility and shall describe the protocol for preventive maintenance of all equipment. The schedule shall include the required times for systematic examination, adjustment and cleaning of all equipment. A print out of the schedule shall also be provided in the manual. Provide the disk in a pocket within the manual.
 - j. Furnish manuals in 3 ring loose-leaf binder or manufacturer's standard binder.
 - k. A print out for all devices proposed on each signaling line circuit with spare capacity indicated.
2. Two weeks prior to final inspection, deliver four copies of the final updated maintenance and operating manual to the RESIDENT ENGINEER/COTR.
 - a. The manual shall be updated to include any information necessitated by the maintenance and operating manual approval.
 - b. Complete "As installed" wiring and schematic diagrams shall be included that shows all items of equipment and their interconnecting wiring. Show all final terminal identifications.

- c. Complete listing of all programming information, including all control events per device including an updated input/output matrix.
- d. Certificate of Installation as required by NFPA 72 for each building. The certificate shall identify any variations from the National Fire Alarm Code.
- e. Certificate from equipment manufacturer assuring compliance with all manufacturers installation requirements and satisfactory system operation.

D. Certifications:

- 1. Together with the shop drawing submittal, submit the technician's NICET level III fire alarm certification as well as certification from the control unit manufacturer that the proposed performer of contract maintenance is an authorized representative of the major equipment manufacturer. Include in the certification the names and addresses of the proposed supervisor of installation and the proposed performer of contract maintenance. Also include the name and title of the manufacturer's representative who makes the certification.
- 2. Together with the shop drawing submittal, submit a certification from either the control unit manufacturer or the manufacturer of each component (e.g., smoke detector) that the components being furnished are compatible with the control unit.
- 3. Together with the shop drawing submittal, submit a certification from the major equipment manufacturer that the wiring and connection diagrams meet this specification, UL and NFPA 72 requirements.

1.5 WARRANTY

- A. Warrant all work performed and all material and equipment furnished under this contract subject to the terms of "Warranty of Construction", FAR clause 52.246-21 except that warranty period is five (5) years

1.6 APPLICABLE PUBLICATIONS

- A. The publications listed below (including amendments, addenda, revisions, supplements and errata) form a part of this specification to the extent referenced. The publications are referenced in text by the basic designation only.
- B. National Fire Protection Association (NFPA):
 - 70-2011.....National Electrical Code (NEC).
 - 72-2010.....National Fire Alarm and Signaling Code.
 - 90A-2009.....Installation of Air Conditioning and Ventilating Systems.
 - 101-2012.....Life Safety Code

- C. Underwriters Laboratories, Inc. (UL):
2000-2011.....Fire Protection Equipment Directory
- D. Factory Mutual Research Corp (FM): Approval Guide, 2009 Edition
- E. American National Standards Institute (ANSI):
S3.41-2008.....Audible Emergency Evacuation Signal
- F. International Code Council, International Building Code (IBC) 2012
Edition

PART 2 - PRODUCTS

2.1 EQUIPMENT AND MATERIALS, GENERAL

- A. Existing equipment may be reused only where indicated on the drawings.
- B. Except as indicated in paragraph A above, all equipment and components shall be new and the manufacturer's current model. All equipment shall be tested and listed by Underwriters Laboratories, Inc. or Factory Mutual Research Corporation for use as part of a fire alarm system. The authorized representative of the manufacturer of the major equipment shall certify that the installation complies with all manufacturers' requirements and that satisfactory total system operation has been achieved.

2.2 CONDUIT, BOXES, AND WIRE

- A. Conduit shall be in accordance with Section 26 05 33, RACEWAY AND BOXES FOR ELECTRICAL SYSTEMS and as follows:
 - 1. All new and reused conduit shall be installed in accordance with NFPA 70.
 - 2. Conduit fill shall not exceed 40 percent of interior cross sectional area.
 - 3. All new conduit shall be 19 mm (3/4 inch) minimum.
- B. Wire:
 - 1. All existing wiring shall be removed and new wiring installed in a conduit or raceway.
 - 2. Wiring shall be in accordance with NEC article 760, Section 26 05 21, LOW-VOLTAGE ELECTRICAL POWER CONDUCTORS AND CABLES (600 VOLTS AND BELOW), and as recommended by the manufacturer of the fire alarm system. All wires shall be color coded. Number and size of conductors shall be as recommended by the fire alarm system manufacturer, but not less than 18 AWG for initiating device circuits and 14 AWG for notification device circuits.
 - 3. Addressable circuits and wiring used for the multiplex communication loop shall be twisted and shielded unless specifically excepted by the fire alarm equipment manufacturer in writing.

4. Any fire alarm system wiring that extends outside of a building shall have additional power surge protection to protect equipment from physical damage and false signals due to lightning, voltage and current induced transients. Protection devices shall be shown on the submittal drawings and shall be UL listed or in accordance with written manufacturer's requirements.
5. All wire or cable used in underground conduits including those in concrete shall be listed for wet locations.

C. Terminal Boxes, Junction Boxes, and Cabinets:

1. Shall be galvanized steel in accordance with UL requirements.
2. All new and reused boxes shall be sized and installed in accordance with NFPA 70.
3. New and existing covers shall be repainted red in accordance with Section 09 91 00, PAINTING and shall be identified with white markings as "FA" for junction boxes and as "FIRE ALARM SYSTEM" for cabinets and terminal boxes. Lettering shall be a minimum of 19 mm (3/4 inch) high.
4. Terminal boxes and cabinets shall have a volume 50 percent greater than required by the NFPA 70. Minimum sized wire shall be considered as 14 AWG for calculation purposes.
5. Terminal boxes and cabinets shall have identified pressure type terminal strips and shall be located at the base of each riser. Terminal strips shall be labeled as specified or as approved by the RESIDENT ENGINEER/COTR.

2.3 FIRE ALARM CONTROL UNIT

A. General:

1. The fire alarm control panel is existing and manufactured by Siemens. All new devices must be compatible with the existing FACP.

2.6 ALARM NOTIFICATION APPLIANCES

A. Strobes (Compatible with FACP):

1. Xenon flash tube type minimum 15 candela in toilet rooms and 75 candela in all other areas with a flash rate of 1 HZ. Strobes shall be synchronized where required by the National Fire Alarm Code (NFPA 72).
2. Backplate shall be red with 13 mm (1/2 inch) permanent red letters. Lettering to read "Fire", be oriented on the wall or ceiling properly, and be visible from all viewing directions.
3. Each strobe circuit shall have a minimum of twenty (20) percent spare capacity.

4. Strobes may be combined with the audible notification appliances specified herein.

B. Fire Alarm Horns (Compatible with FACP):

1. Shall be electric, utilizing solid state electronic technology operating on a nominal 24 VDC.
2. Shall be a minimum nominal rating of 80 dBA at ten feet.
3. Mount on removable adapter plates on conduit boxes.
4. Horns located outdoors shall be of weatherproof type with metal housing and protective grille.
5. Each horn circuit shall have a minimum of twenty (20) percent spare capacity.

2.7 ALARM INITIATING DEVICES

A. Manual Fire Alarm Stations (Compatible with FACP):

1. Shall be non-breakglass, address reporting type.
2. Station front shall be constructed of a durable material such as cast or extruded metal or high impact plastic. Stations shall be semi-flush type.
3. Stations shall be of single action pull down type with suitable operating instructions provided on front in raised or depressed letters, and clearly labeled "FIRE".
4. Operating handles shall be constructed of a durable material. On operation, the lever shall lock in alarm position and remain so until reset. A key shall be required to gain front access for resetting, or conducting tests and drills.
5. Unless otherwise specified, all exposed parts shall be red in color and have a smooth, hard, durable finish.

B. Smoke Detectors (Compatible with FACP):

1. Smoke detectors shall be UL listed for use with the fire alarm control unit being furnished.
2. Smoke detectors shall be addressable type complying with applicable UL Standards for system type detectors. Smoke detectors shall be installed in accordance with the manufacturer's recommendations and NFPA 72.
3. Detectors shall have an indication lamp to denote an alarm condition. Provide remote indicator lamps and identification plates where detectors are concealed from view. Locate the remote indicator lamps and identification plates flush mounted on walls so they can be observed from a normal standing position.

4. All spot type and duct type detectors installed shall be of the photoelectric type.
5. Photoelectric detectors shall be factory calibrated and readily field adjustable. The sensitivity of any photoelectric detector shall be factory set at 3.0 plus or minus 0.25 percent obscuration per foot.
6. Detectors shall provide a visual trouble indication if they drift out of sensitivity range or fail internal diagnostics. Detectors shall also provide visual indication of sensitivity level upon testing. Detectors, along with the fire alarm control units shall be UL listed for testing the sensitivity of the detectors.

PART 3 - EXECUTION

3.1 INSTALLATION

- A. Installation shall be in accordance with NFPA 70, 72, 90A, and 101 as shown on the drawings, and as recommended by the major equipment manufacturer. Fire alarm wiring shall be installed in conduit. All conduit and wire shall be installed in accordance with Section 26 05 33, RACEWAY AND BOXES FOR ELECTRICAL SYSTEMS , Section 26 05 21, LOW-VOLTAGE ELECTRICAL POWER CONDUCTORS AND CABLES (600 VOLTS AND BELOW), and all penetrations of smoke and fire barriers shall be protected as required by Section 07 84 00, FIRESTOPPING.
- B. All new conduits, junction boxes, conduit supports and hangers shall be concealed in finished areas and may be exposed in unfinished areas. All existing accessible fire alarm conduit not reused shall be removed.
- C. All new or reused exposed conduit shall be painted in accordance with Section 09 91 00, PAINTING to match surrounding finished areas and red in unfinished areas.
- D. Existing devices that are reused shall be properly mounted and installed. Where devices are installed on existing shallow backboxes, extension rings of the same material, color and texture of the new fire alarm devices shall be used. Mounting surfaces shall be cut and patched in accordance with Section 01 00 00, GENERAL REQUIREMENTS, Restoration, and be re-painted in accordance with Section 09 91 00, PAINTING as necessary to match existing.
- E. All fire detection and alarm system devices, shall be flush mounted when located in finished areas and may be surface mounted when located in unfinished areas. Exact locations to be approved by the RESIDENT ENGINEER/COTR.
- F. Strobes shall be flush wall mounted 2,000 mm (80 inches) above the floor or 150 mm (6 inches) below ceiling, whichever is lower. Locate and mount

to maintain a minimum 900 mm (36 inches) clearance from side obstructions.

- G. Manual pull stations shall be installed not less than 1050 mm (42 inches) or more than 1200 mm (48 inches) from finished floor to bottom of device and within 1500 mm (60 inches) of a stairway or an exit door.

3.2 TYPICAL OPERATION

- A. Activation of any manual pull station, or smoke detector shall cause the following operations to occur:
1. Continuously sound a temporal pattern general alarm and flash all strobes in the building in alarm until reset at the local fire alarm control unit in Buildings.

3.3 TESTS

- A. Provide the service of a NICET level III, competent, factory-trained engineer or technician authorized by the manufacturer of the fire alarm equipment to technically supervise and participate during all of the adjustments and tests for the system. Make all adjustments and tests in the presence of the RESIDENT ENGINEER/COTR.
- B. When the systems have been completed and prior to the scheduling of the final inspection, furnish testing equipment and perform the following tests in the presence of the RESIDENT ENGINEER/COTR. When any defects are detected, make repairs or install replacement components, and repeat the tests until such time that the complete fire alarm systems meets all contract requirements. After the system has passed the initial test and been approved by the RESIDENT ENGINEER/COTR, the contractor may request a final inspection.
1. Before energizing the cables and wires, check for correct connections and test for short circuits, ground faults, continuity, and insulation.
 2. Test the insulation on all installed cable and wiring by standard methods as recommended by the equipment manufacturer.
 3. Open each alarm initiating and notification circuit to see if trouble signal actuates.
 4. Ground each alarm initiation and notification circuit and verify response of trouble signals.

3.4 FINAL INSPECTION AND ACCEPTANCE

- A. Prior to final acceptance a minimum 30 day "burn-in" period shall be provided. The purpose shall be to allow equipment to stabilize and potential installation and software problems and equipment malfunctions to be identified and corrected. During this diagnostic period, all system operations and malfunctions shall be recorded. Final acceptance

will be made upon successful completion of the "burn-in" period and where the last 14 days is without a system or equipment malfunction.

- B. At the final inspection a factory trained representative of the manufacturer of the major equipment shall repeat the tests in Article 3.3 TESTS and those required by NFPA 72. In addition the representative shall demonstrate that the systems function properly in every respect. The demonstration shall be made in the presence of a VA representative.

3.5 INSTRUCTION

- A. The manufacturer's authorized representative shall provide instruction and training to the VA as follows:
1. Six one-hour sessions to engineering staff, security police and central attendant personnel for simple operation of the system. Two sessions at the start of installation, two sessions at the completion of installation and two sessions 3 months after the completion of installation.
 2. Four two-hour sessions to engineering staff for detailed operation of the system. Two sessions at the completion of installation and two sessions 3 months after the completion of installation.
 3. Three eight-hour sessions to electrical technicians for maintaining, programming, modifying, and repairing the system at the completion of installation and one eight-hour refresher session 3 months after the completion of installation.
- B. The Contractor and/or the Systems Manufacturer's representative shall provide a typewritten "Sequence of Operation" including a trouble shooting guide of the entire system for submittal to the VA. The sequence of operation will be shown for each input in the system in a matrix format and provided in a loose leaf binder. When reading the sequence of operation, the reader will be able to quickly and easily determine what output will occur upon activation of any input in the system. The INPUT/OUTPUT matrix format shall be as shown in Appendix A to NFPA 72.
- C. Furnish the services of a competent instructor for instructing personnel in the programming requirements necessary for system expansion. Such programming shall include addition or deletion of devices, zones, indicating circuits and printer/display text.

- - - END - - -

THIS PAGE INTENTIONALLY LEFT BLANK

SECTION 31 20 11
EARTH MOVING (SHORT FORM)

PART 1 - GENERAL

1.1 DESCRIPTION

This section specifies the requirements for furnishing all equipment, materials, labor and techniques for earthwork including excavation, fill, backfill and finish grading.

1.2 DEFINITIONS

A. Unsuitable Materials:

1. Fills: Topsoil, frozen materials; construction materials and materials subject to decomposition; clods of clay and stones larger than 75 mm (3 inches); organic materials, including silts, which are unstable; and inorganic materials, including silts, too wet to be stable.
2. Existing Subgrade (except footings): Same materials as above paragraph, that are not capable of direct support of slabs, pavement, and similar items, with the possible exception of improvement by compaction, proof rolling, or similar methods of improvement.
3. Existing Subgrade (footings only): Same as Paragraph 1, but no fill or backfill. If materials differ from design requirements, excavate to acceptable strata subject to COTR's approval.

B. Earthwork: Earthwork operations required within the new construction area. It also includes earthwork required for auxiliary structures and buildings and sewer and other trench work throughout the job site.

C. Degree of Compaction: Degree of compaction is expressed as a percentage of maximum density obtained by the test procedure presented in standard Proctor compaction test, ASTM D698.

D. The term fill means fill or backfill as appropriate.

1.3 RELATED WORK

A. Materials testing and inspection during construction: Section 01 45 29, TESTING LABORATORY SERVICES.

B. Safety Requirements: Section 01 00 00, GENERAL REQUIREMENTS, Article, ACCIDENT PREVENTION.

C. Protection of existing utilities, fire protection services, existing equipment, roads, and pavements: Section 01 00 00, GENERAL REQUIREMENTS.

D. Subsurface Investigation: Section 01 00 00, GENERAL REQUIREMENTS, Article, PHYSICAL DATA.

E. Foundation Systems: Section 03 30 53 CAST IN PLACE CONCRETE (Short Form)

1.4 CLASSIFICATION OF EXCAVATION

- A. Unclassified Excavation: Removal and disposal of pavements and other man-made obstructions visible on the surface; utilities, and other items including underground structures indicated to be demolished and removed; together with any type of materials regardless of character of material and obstructions encountered.

1.5 (NOT USED)

1.6 SUBMITTALS

- A. Submit in accordance with Section 01 33 23, SHOP DRAWINGS, PRODUCT DATA, AND SAMPLES.
- B. Furnish to COTR, soil samples, suitable for laboratory tests, of proposed off site or on site fill material.

1.7 APPLICABLE PUBLICATIONS

- A. Publications listed below form a part of this specification to the extent referenced. Publications are referenced in the text by the basic designation only.
- B. American Nursery and Landscape Association (ANLA):
2004.....American Standard for Nursery Stock
- C. American Association of State Highway and Transportation Officials (AASHTO):
T99-01 (R2004).....Moisture-Density Relations of Soils Using a 2.5 kg (5.5 lb) Rammer and a 305 mm (12 inch) Drop
T180-01 (2004).....Moisture-Density Relations of Soils Using a 4.54-kg [10 lb] Rammer and a 457 mm (18 inch) Drop
- D. American Society for Testing and Materials (ASTM):
D698-07.....Laboratory Compaction Characteristics of Soil Using Standard Effort
D1557-07.....Laboratory Compaction Characteristics of Soil Using Modified Effort
- E. Standard Specifications of the local State Department of Transportation, latest revision.

PART 2 - PRODUCTS

2.1 MATERIALS

- A. General Fill: On-site soils may be suitable for fill provided that they meet the characteristics herein. Fill material shall consist of natural soils that have a maximum Liquid Limit of 45 and a plasticity index of not more than 20. It should be free from organic matter, debris or other deleterious materials. In general, the material should have an upper particle size diameter of 2 inches.

- B. Granular Fill/Engineered Fill: Granular fill should be used in confined areas such as trenches, backfill around foundations and shall meet the following gradation:

<u>Sieve Size</u>	<u>Percent Passing</u>
6 inch	100
3 inch	95-100
Loss by Wash	0-15

- C. Sand-Gravel Fill: Sand-gravel fill should be used for underfloor fill and shall meet the following gradation:

<u>Sieve Size</u>	<u>Percent Passing</u>
2 inch	100
1/2 inch	45-85
No. 4	20-85
No. 30	5-30
Loss by Wash	0-5

- D. Aggregate Base: Crushed stone fill should be used for concrete, asphalt bases and sign footings and shall meet the following gradations:

<u>Sieve Size</u>	<u>Percent Passing</u>
1 1/2 inch	100
1 inch	85-100
1/2 inch	50-75
No. 8	20-45
Loss by Wash	0-10

2.2 GEOTEXTILE FABRICS

- A. Non-woven Geotextile

1. Synthetic, non-woven, needle-punched fabric that is resistant to chemicals and mildew, stable under freeze-thaw cycles, does not shrink or expand under wet conditions, does not unravel during use and meets the following criteria

<u>Property</u>	<u>Test Method</u>	<u>Results</u>
Grab Tensile Strength	ASTM D4632	100 lbs. min.
Mullen Burst	ASTM D3786	200 psi min.
Puncture Resistance	ASTM D4833	65 lbs. min.
Trapezoidal Tear	ASTM D4533	45 lbs. min.
Coeff. of Permeability	ASTM D4491	0.25 m/sec. min.

- B. Filter Fabric

1. Synthetic, woven fabric that is resistant to chemicals and mildew, stable under freeze-thaw cycles, does not shrink or expand under wet

conditions, does not unravel or become clogged during use, and meets the following criteria:

<u>Property</u>	<u>Test Method</u>	<u>Results</u>
Grab Tensile Strength	ASTM D4632	180 lbs. min.
Grab Elongation	ASTM D4632	50 percent max.
Mullen Burst	ASTM D3786	350 psi min.
Puncture Resistance	ASTM D4833	110 lbs. min.
Trapezoidal Tear	ASTM D4533	75 lbs. min.
Coeff. of Permeability	ASTM D4491	0.25 cm/sec. min.

- C. Sod: Comparable species with existing turf. Use State Certified or State Approved sod when available. Deliver sod to site immediately after cutting and in a moist condition. Thickness of cut must be 19 mm to 32 mm (3/4 inch to 1 1/4 inches) excluding top growth. There shall be no broken pads and torn or uneven ends.

PART 3 - EXECUTION

3.1 SITE PREPARATION

- A. Clearing: Clearing within the limits of earthwork operations as described or designated by the COTR. Work includes removal of trees, shrubs, foundations, incidental structures, paving, and any other obstructions. Remove materials from the Cemetery Property.
- B. Grubbing: Remove stumps and roots 75 mm (3 inches) and larger diameter. Undisturbed sound stumps, roots up to 75 mm (3 inches) diameter, and nonperishable solid objects which will be a minimum of 900 mm (3 feet) below subgrade or finished embankment may be left. Cemetery Projects: do not leave material within the burial profile up to 2400 mm (8 feet) below finished grade.
- C. Trees and Shrubs: Trees and shrubs, not shown for removal, may be removed from the areas within 4500 mm (15 feet) of new construction and 2250 mm (7'-6") of utility lines if such removal is approved in advance by the COTR. Remove materials from the Cemetery Property. Trees and shrubs, shown to be transplanted, shall be dug with a ball of earth and burlapped in accordance with the latest issue of the, "American Standard for Nursery Stock", of the American Association of Nurserymen, Inc. Transplant trees and shrubs to a permanent or temporary position within two hours after digging. Maintain trees and shrubs held in temporary locations by watering as necessary and feeding semi-annually with liquid fertilizer with a minimum analysis of 5 percent nitrogen, 10 percent phosphorus and 5 percent potash. Maintain plants moved to permanent positions as specified for plants in temporary locations until the

conclusion of the contract. Box, and otherwise protect from damage, existing trees and shrubs which are not shown to be removed in the construction area. Repair immediately damage to existing trees and shrubs by trimming, cleaning and painting damaged areas, including the roots, in accordance with standard industry horticultural practice for the geographic area and plant species. Building materials shall not be stored closer to trees and shrubs that are to remain, than the farthest extension of their limbs.

- D. Stripping Topsoil: Unless otherwise indicated on the drawings, the limits of earthwork operations shall extend anywhere the existing grade is filled or cut or where construction operations have compacted or otherwise disturbed the existing grade or turf. Strip topsoil as defined herein, from within the limits of earthwork operations as specified above unless specifically indicated or specified elsewhere in the specifications or shown on the drawings. Topsoil shall be fertile, friable, natural topsoil of loamy character and characteristic of the locality and shall meet the requirements of the KSDOT specification for Topsoil in section KSDOT section 2101. Topsoil shall be capable of growing healthy horticultural crops of grasses. Stockpile topsoil and protect as directed by the COTR. Eliminate foreign material, such as weeds, roots, stones, subsoil, frozen clods, and similar foreign materials, larger than 0.014 m³ (1/2 cubic foot) in volume, from soil as it is stockpiled. Retain topsoil on the station. Remove foreign materials larger than 25 mm (1 inch) in any dimension from topsoil used in final grading. Topsoil work, such as stripping, stockpiling, and similar topsoil work, shall not, under any circumstances, be carried out when the soil is wet so that the tilth of the soil will be destroyed.
- E. Disposal: All materials removed from the property shall be disposed of at a legally approved site, for the specific materials, and all removals shall be in accordance with all applicable Federal, State and local regulations. No burning of materials is permitted onsite.

3.2 EXCAVATION

- A. Shoring, Sheet piling and Bracing: Shore, brace, or slope to its angle of repose banks of excavations to protect workmen, banks, adjacent paving, structures, and utilities, in compliance with OSHA requirements.
1. Extend shoring and bracing to the bottom of the excavation. Shore excavations that are carried below the elevations of adjacent existing foundations.
 2. If the bearing of any foundation is disturbed by excavating, improper shoring or removal of shoring, placing of backfill, and similar

- operations, provide a concrete fill support under disturbed foundations, as directed by COTR, at no additional cost to the Government. Do not remove shoring until permanent work in excavation has been inspected and approved by COTR.
- B. Excavation Drainage: Operate pumping equipment as required, to keep excavations free of water and subgrades dry, firm, and undisturbed until approval of permanent work has been received from COTR. Approval by the COTR is also required before placement of the permanent work on all subgrades. When subgrade for foundations has been disturbed by water, remove the disturbed material to firm undisturbed material after the water is brought under control. Replace disturbed subgrade in trenches by mechanically tamped sand or gravel.
- D. Building Earthwork:
1. Excavation shall be accomplished as required by drawings and specifications.
 2. Excavate foundation excavations to solid undisturbed subgrade. Existing fill within the footprint of any structures should be removed.
 3. Remove loose or soft material to solid bottom.
 4. Fill excess cut under footings or foundations with 25 MPa (3000 psi) concrete, poured separately from the footings.
 5. Do not tamp earth for backfilling in footing bottoms, except as specified.
- E. Site Earthwork: Excavation shall be accomplished as required by drawings and specifications. Remove subgrade materials that are determined by the COTR as unsuitable, and replace with acceptable material. If there is a question as to whether material is unsuitable or not, the Contractor shall obtain samples of the material, under the direction of the COTR, and the materials shall be examined by an independent testing laboratory for soil classification to determine whether it is unsuitable or not. When unsuitable material is encountered and removed, the contract price and time will be adjusted in accordance with Articles, DIFFERING SITE CONDITIONS, CHANGES and CHANGES-SUPPLEMENT of the GENERAL REQUIREMENTS as applicable. Adjustments to be based on meters (yardage) in cut section only.
- G. Finished elevation of subgrade shall be as follows:
1. Pavement Areas - bottom of the pavement or base course as applicable.
 2. Planting and Lawn Areas - 150 mm (6 inches) below the finished grade, unless otherwise specified or indicated on the drawings.

3.3 SUBGRADE PREPARATION

- A. Cut Areas: In areas where cut will be required to bring the site to grade, the top 150 mm (6 inches) of resulting subgrade should be compacted to a minimum of 95% of the maximum dry density (ASTM D698). If the cut areas are to support pavements, the top lift should be compacted to a minimum of 100% of the maximum dry density in the case of fine-grained soils or to a minimum of 75% of the relative density in the case of granular soils.
- B. Fill Areas: In areas where filling will be required to bring the site to grade, procedure as follows:
 - 1. Remove all organic matter, foreign material and debris.
 - 2. Compact the top 150 mm (6 inches) of cleared subgrade to a minimum of 97% of the maximum dry density (ASTM D698). If the subgrade is granular material, compact the top 150 mm (6 inches) to a minimum of 70% relative density (ASTM D4253 and D4254).
- C. Pavement Subgrades: After removing the existing pavement, the exposed subgrade should be observed, proof-rolled and tested. Areas that do not meet the required compaction, moisture tolerance or proof-roll inspection should be corrected in accordance with Section 3.4 of these specifications. Moisture contents should be adjusted to between optimum and minus 2% (ASTM D698).

3.4 FILLING AND BACKFILLING

- A. General: Do not fill or backfill until all debris, unsatisfactory soil materials, obstructions, and deleterious materials have been removed from the excavation. Proof-roll exposed subgrades with a fully loaded dump truck. Uses excavated materials or borrow for fill and backfill, as applicable. Do not use unsuitable excavated materials. Do not backfill until foundation walls have been completed above grade and adequately braced, waterproofing or dampproofing applied, and pipes coming in contact with backfill have been installed, and inspected and approved by COTR.
- B. Placing:
 - 1. Fill or backfill should be placed in uniform horizontal layers and compacted. The lift thickness shall be 150 mm (6 inches) maximum in the compacted state. Each lift should be compacted to a minimum of 97% of the maximum dry density (ASTM D698). Moisture content should be controlled to within plus or minus 2% of optimum in building areas and between optimum and minus 2% in pavement areas.
 - 2. If granular fill is used, compact each lift to a minimum of 70% of relative density (ASTM D4253 and D4254).

3. Fill used to support pavements shall have the top lift compacted to a minimum of 100% of the maximum dry density (ASTM D698) in the case of fine-grained soils or to a minimum of 75% of the relative density (ASTM D4253 and D4254) in the case of granular soils. The underlaying three feet of fill material should be compacted to a minimum of 98% of the maximum dry density (ASTM D698). Below a depth of three feet, the material should be compacted to a minimum of 97% of the maximum dry density (ASTM D698).

C. Compaction:

1. Use approved equipment (hand or mechanical) well suited to the type of material being compacted. Do not operate mechanized vibratory compaction equipment within 3000 mm (10 feet) of new or existing building walls without the prior approval of the COTR. Moisten or aerate material as necessary to provide the moisture content that will readily facilitate obtaining the specified compaction with the equipment used.
2. Compact each layer to achieve the specified maximum dry density or relative dry density as described herein. Compact fill placed in landscaped areas to 85% of maximum dry density (ASTM D698).

3.5 GRADING

- A. General: Uniformly grade the areas within the limits of this section, including adjacent transition areas. Smooth the finished surface within specified tolerance. Provide uniform levels or slopes between points where elevations are indicated, or between such points and existing finished grades. Provide a smooth transition between abrupt changes in slope.
- B. Cut rough or sloping rock to level beds for foundations. In unfinished areas fill low spots and level off with coarse sand or fine gravel.
- C. Slope backfill outside the building away from the building walls for a minimum distance of 1800 mm (6 feet).
- D. The finished grade shall be 150 mm (6 inches) below bottom line of windows or other building wall openings unless greater depth is shown.
- E. Place crushed stone fill under concrete slabs on grade tamped and leveled. The thickness of the fill shall be 150 mm (6 inches), unless otherwise indicated.
- F. Finish subgrade in a condition acceptable to the COTR at least one day in advance of the paving operations. Maintain finished subgrade in a smooth and compacted condition until the succeeding operation has been accomplished. Scarify, compact, and grade the subgrade prior to further

construction when approved compacted subgrade is disturbed by contractor's subsequent operations or adverse weather.

- G. Grading for Paved Areas: Provide final grades for both subgrade and base course to +/- 6 mm (0.25 inches) of indicated grades.

3.6 LAWN AREAS

- A. General: Harrow and till to a depth of 100 mm (4 inches), new or existing lawn areas to remain, which are disturbed during construction. Establish existing or design grades by dragging or similar operations. Do not carry out lawn areas earthwork out when the soil is wet so that the tilth of the soil will be destroyed. Plant bed must be approved by COTR before sodding operation begins.
- B. Finished Grading: Begin finish grading after rough grading has had sufficient time for settlement. Scarify subgrade surface in lawn areas to a depth of 100 mm (4 inches). Apply topsoil so that after normal compaction, dragging and raking operations (to bring surface to indicated finish grades) there will be a minimum of 150 mm (6 inches) of topsoil over all lawn areas; make smooth, even surface and true grades, which will not allow water to stand at any point. Shape top and bottom of banks to form reverse curves in section; make junctions with undisturbed areas to conform to existing topography. Solid lines within grading limits indicate finished contours. Existing contours, indicated by broken lines are believed approximately correct but are not guaranteed.
- C. D. Sodding: Topsoil shall be firmed by rolling and during periods of high temperature the topsoil shall be watered lightly immediately prior to laying sod. Sod strips shall be tightly butted at the ends and staggered in a running bond fashion. Placement on slopes shall be from the bottom to top of slope with sod strips running across slope. Secure sodded slopes by pegging or other approved methods. Roll sodded area with a roller not to exceed 225 kg/m (150 pounds per foot) of the roller width to improve contact of sod with the soil.

Complete Lawn Installation per section 32 90 00, PLANTING.

3.7 DISPOSAL OF UNSUITABLE AND EXCESS EXCAVATED MATERIAL

- A. Disposal: Remove surplus satisfactory soil and waste material, including unsatisfactory soil, trash, and debris, and legally dispose of it off Cemetery property.
- B. Place excess excavated materials suitable for fill and/or backfill on site where directed.
- C. Remove from site and dispose of any excess excavated materials after all fill and backfill operations have been completed.

- D. Segregate all excavated contaminated soil designated by the COTR from all other excavated soils, and stockpile on site on two 0.15 mm (6 mil) polyethylene sheets with a polyethylene cover. A designated area shall be selected for this purpose. Dispose of excavated contaminated material in accordance with State and Local requirements.

3.8 CLEAN-UP

Upon completion of earthwork operations, clean areas within contract limits, remove tools, and equipment. Provide site clear, clean, free of debris, and suitable for subsequent construction operations. Remove debris, rubbish, and excess material from the Cemetery Property.

- - - E N D - - -

SECTION 31 23 19
DEWATERING

PART 1 - GENERAL

1.1 DESCRIPTION

This section specifies performance of dewatering work required to lower and control ground water table levels and hydrostatic pressures to permit excavation, backfill, and construction work to be performed in the dry. Control of surface water shall be considered as part of the work under this specification.

1.2 SUMMARY

- A. The work to be completed by the Contractor includes, but is not necessarily limited to the following:
 - 1. Implementation of the Erosion and Sedimentation Control Plan.
 - 2. Dewater excavations, including seepage and precipitation.
- B. The Contractor shall be responsible for providing all labor, materials, tools, equipment, power and services necessary for care of water and erosion control. Excavation work shall not begin before the approved Erosion and Sedimentation Control Plan is in place.

1.3 REQUIREMENT

- A. Dewatering system shall be of suitable facilities with sufficient size and capacity necessary to lower and maintain ground water table to an elevation at least 300 mm (1 foot) below lowest foundation subgrade or bottom of pipe trench and to allow material to be excavated in a reasonably dry condition. Materials to be removed shall be sufficiently dry to permit excavation to grades shown and to stabilize excavation slopes where sheeting is not required. Operate dewatering system continuously until backfill work has been completed.
- B. Reduce hydrostatic head below any excavation to the extent that water level in the construction area is a minimum of 300 mm (1 foot) below prevailing excavation surface and/or that localized excavations are dewatered sufficiently to conduct the work in dry conditions until the backfill has been completed at least 300 mm (1-foot) above the initial observed groundwater level.
- C. Prevent loss of fines, seepage, boils, quick conditions or softening of foundation strata.
- D. Maintain stability of sides and bottom of excavation.
- E. Construction operations are performed in the dry.
- F. Control of surface and subsurface water is part of dewatering requirements. Maintain adequate control so that:

1. The stability of excavated and constructed slopes are not adversely affected by saturated soil, including water entering prepared subbase and subgrades where underlying materials are not free draining or are subject to swelling or freeze-thaw action.
2. Erosion is controlled.
3. Flooding of excavations or damage to structures does not occur.
4. Surface water drains away from excavations.
5. Excavations are protected from becoming wet from surface water, or insure excavations are dry before additional work is undertaken.

G. Permitting Requirements: The contractor shall comply with and obtain the required State and County permits where the work is performed.

1.4 RELATED WORK

- A. Materials testing and inspection during construction: Section 01 45 29, TESTING LABORATORY SERVICES.
- B. Safety Requirements: Section 01 00 00, GENERAL REQUIREMENTS.
- C. Submittal requirements as specified in Section 01 33 23 SHOP DRAWINGS, PRODUCT DATA, AND SAMPLES.
- D. Protection of existing utilities, fire protection services, existing equipment, roads, and pavements: Section 01 00 00, GENERAL REQUIREMENTS.
- E. Subsurface Investigation: Section 01 00 00, GENERAL REQUIREMENTS, Article 1.11, PHYSICAL DATA.
- F. Excavation, backfilling, site grade and utilities: Section 31 20 11, EARTH MOVING.

1.5 SUBMITTALS

- A. Submit in accordance with Section 01 33 23, SHOP DRAWINGS, PRODUCT DATA, AND SAMPLES.
- B. Drawings and Design Data:
 1. Submit drawings and data showing the method to be employed in dewatering excavated areas 30 days before commencement of excavation.
 2. Material shall include: location, depth and size of wellpoints, headers, sumps, ditches, size and location of discharge lines, capacities of pumps and standby units, and detailed description of dewatering methods to be employed to convey the water from site to adequate disposal. Details of the dewatering facilities, including equipment and erosion protection facilities shall be submitted. The submittal materials shall include facilities and procedures for insuring discharge water quality in accordance with the applicable provisions of the Erosion Control Plan and/or SWPPP and/or NPDES requirements.

3. Include a written report outlining control procedures to be adopted if a dewatering problem arises.
4. Materials submitted shall be in a format acceptable for inclusion in required permit applications to any and all regulatory agencies for which permits for discharge water from the dewatering system are required due to the discharge reaching regulated bodies of water.

C. Inspection Reports.

D. All required permits.

PART 2 - PRODUCTS (NOT USED)

PART 3 - EXECUTION

3.1 INSTALLATION

- A. Install a dewatering system to lower and control ground surface water in order to permit excavation, construction of structure, and placement of backfill materials to be performed under dry conditions. Make the dewatering system adequate to pre-drain the water-bearing strata above and below the bottom of structure foundations, utilities and other excavations.
- B. In addition, reduce hydrostatic pressure head in water-bearing strata below structure foundations, utility lines, and other excavations, to extent that water levels in construction area are a minimum of 300 mm (1 foot) below prevailing excavation surface at all times.

3.2 OPERATION

- A. Prior to any excavation below the ground water table, place system into operation to lower water table as required and operate it continuously 24 hours a day, 7 days a week until utilities and structures have been satisfactorily constructed, which includes the placement of backfill materials and dewatering is no longer required.
- B. Place an adequate weight of backfill material to prevent buoyancy prior to discontinuing operation of the system.

3.3 WATER DISPOSAL

- A. Dispose of water removed from the excavations in such a manner as:
 1. Will not endanger portions of work under construction or completed.
 2. Will cause no inconvenience to Government or to others working near site.
 3. Will comply with the stipulations of required permits for disposal of water.
 4. Will Control Runoff: The Contractor shall be responsible for control of runoff in all work areas including but not limited to: excavations, access roads, parking areas, laydown, and staging areas. The Contractor shall provide, operate, and maintain all ditches,

basins, sumps, culverts, site grading, and pumping facilities to divert, collect, and remove all water from the work areas. All water shall be removed from the immediate work areas and shall be disposed of in accordance with applicable permits.

B. Excavation Dewatering:

1. The Contractor shall be responsible for providing all facilities required to divert, collect, control, and remove water from all construction work areas and excavations.
2. Drainage features shall have sufficient capacity to avoid flooding of work areas.
3. Drainage features shall be so arranged and altered as required to avoid degradation of the final excavated surface(s).
4. The Contractor shall utilize all necessary erosion and sediment control measures as described herein to avoid construction related degradation of the natural water quality.

C. Dewatering equipment shall be provided to remove and dispose of all surface and ground water entering excavations, trenches, or other parts of the work during construction. Each excavation shall be kept dry during subgrade preparation and continually thereafter until the structure to be built, or the pipe to be installed therein, is completed to the extent that no damage from hydrostatic pressure, flotation, or other cause will result.

3.4 STANDBY EQUIPMENT

Provide complete standby equipment, installed and available for immediate operation, as may be required to adequately maintain dewatering on a continuous basis and in the event that all or any part of the system may become inadequate or fail.

3.5 CORRECTIVE ACTION

If dewatering requirements are not satisfied due to inadequacy or failure of the dewatering system (loosening of the foundation strata, or instability of slopes, or damage to foundations or structures), perform work necessary for reinstatement of foundation soil and damaged structure resulting from such inadequacy or failure by Contractor, at no additional cost to Government.

3.6 DAMAGES

Immediately repair damages to adjacent facilities caused by dewatering operations.

3.7 REMOVAL

Insure compliance with all conditions of regulating permits and provide such information to the Resident Engineer. Obtain written approval from Resident Engineer before discontinuing operation of dewatering system.

----- E N D -----

THIS PAGE INTENTIONALLY LEFT BLANK

**SECTION 32 05 23
CEMENT AND CONCRETE FOR EXTERIOR IMPROVEMENTS**

PART 1 - GENERAL

1.1 DESCRIPTION

A. This section shall cover site work concrete constructed upon the prepared subgrade and in conformance with the lines, grades, thickness, and cross sections shown. Construction shall include the following:

1. Combination Curb and gutter.
2. Pedestrian Pavement: Walks.

1.2 RELATED WORK

- A. Laboratory and Field Testing Requirements: Section 01 45 29, TESTING LABORATORY SERVICES.
- B. Subgrade Preparation: Section 31 20 11, EARTH MOVING (SHORT FORM).
- C. Concrete Materials, Quality, Mixing, Design and Other Requirements: Section 03 30 53, SHORT FORM CAST-IN-PLACE CONCRETE.
- D. Expansion Joint Sealant: Section 07 92 00 JOINT SEALANTS.

1.3 DESIGN REQUIREMENTS

Design all elements with the latest published version of applicable codes.

1.4 WEATHER LIMITATIONS

Placement of concrete shall be as specified under Article 3.4 E., for Cold Weather Placement and Article 3.4 D., for Cold Weather Placement of Section 03 30 53, SHORT FORM CAST-IN-PLACE CONCRETE.

1.5 SUBMITTALS

- A. In accordance with Section 01 33 23, SHOP DRAWINGS, PRODUCT DATA, AND SAMPLES, furnish the following:
- B. Manufacturers' Certificates and Data certifying that the following materials conform to the requirements specified.
1. Expansion joint filler
 2. Expansion joint sealant
 3. Hot poured sealing compound
 4. Reinforcement
 5. Curing materials
- C. Data and Test Reports: Select subbase material.
1. Job-mix formula.
 2. Source, gradation, liquid limit, plasticity index, percentage of wear, and other tests as specified and in referenced publications.

1.6 APPLICABLE PUBLICATIONS

- A. The publications listed below form a part of this specification to the extent referenced. The publications are referenced in the text by the basic
- CEMENT AND CONCRETE FOR EXTERIOR IMPROVEMENTS

designation only. Refer to the latest edition of all referenced Standards and codes.

- B. American Association of State Highway and Transportation Officials (AASHTO):
- M31-07.....Deformed and Plain Billet Steel Bars for Concrete Reinforcement (ASTM A615/A615M-96A)
- M55M/55M-09.....Welded Steel Wire Fabric for Concrete Reinforcement (ASTM A185)
- M147-04.....Materials for Aggregate and Soil-Aggregate Subbase, Base and Surface Courses (R 1996)
- M148-05.....Liquid Membrane-Forming Compounds for Curing Concrete (ASTM C309A)
- M171-05.....Sheet Materials for Curing Concrete (ASTM C171)
- M182-05.....Burlap Cloth Made from Jute or Kenaf
- M213-05.....Preformed Expansion Joint Fillers for Concrete Paving and Structural Construction (Non-extruding and Resilient Bituminous Type) (ASTM D1751)
- T99-09.....Moisture-Density Relations of Soils Using a 2.5 kg. (5.5 lb) Rammer and a 305 mm (12 in.) Drop
- T180-09.....Moisture-Density Relations of Soils Using a 4.54 kg (10 lb.) Rammer and a 457 mm (18 in.) Drop
- C. American Society for Testing and Materials (ASTM):
- C94/C94M-09.....Ready-Mixed Concrete
- C143/C143M-08.....Slump of Hydraulic Cement Concrete
- C1116/C1116M-08.....Fiber Reinforced Concrete

PART 2 - PRODUCTS

2.1 GENERAL

Concrete shall be Option C, air-entrained as specified in Section 03 30 53, SHORT FORM CAST-IN-PLACE CONCRETE, with the following exceptions:

TYPE	MAXIMUM SLUMP*
Curb & Gutter	75 mm (3")
Pedestrian Pavement	75 mm (3")
* For concrete to be vibrated: Slump as determined by ASTM C143. Tolerances as established by ASTM C94.	

2.2 REINFORCEMENT

- A. The type, amount, and locations of steel reinforcement shall be as shown on the drawings and in the specifications.
- B. Welded wire-fabric shall conform to AASHTO M55.

- C. Dowels shall be plain steel bars conforming to AASHTO M31 or M42. Tie bars shall be deformed steel bars conforming to AASHTO M31 or M42.
- D. Fiber Reinforcement-Polypropylene fibers designed for use in concrete pavement ASTM C1116 Type III 13 to 38 mm (1/2 to 1 1/2 inches) long. Use 2.27 Kg (5lbs) per .76 M³ (1 cubic yard) of concrete in batch.

2.3 FORMS

- A. Use metal or wood forms that are straight and suitable in cross-section, depth, and strength to resist springing during depositing and consolidating the concrete, for the work involved.
- B. Do not use forms if they vary from a straight line more than 3 mm (1/8 inch) in any 3000 mm (ten foot) long section, in either a horizontal or vertical direction.
- C. Wood forms should be at least 50 mm (2 inches) thick (nominal). Wood forms shall also be free from warp, twist, loose knots, splits, or other defects. Use approved flexible or curved forms for forming radii.

2.4 CONCRETE CURING MATERIALS

- A. Concrete curing materials shall conform to one of the following:
 - 1. Burlap conforming to AASHTO M182 having a weight of 233 grams (seven ounces) or more per square meter (yard) when dry.
 - 2. Impervious Sheeting conforming to AASHTO M171.
 - 3. Liquid Membrane Curing Compound conforming to AASHTO M148 (ASTM C309), Type 1 and shall be free of paraffin or petroleum

2.5 EXPANSION JOINT FILLERS

Material shall conform to AASHTO M213.

PART 3 - EXECUTION

3.1 SUBGRADE PENETRATION

- A. Prepare, construct, and finish the subgrade as specified in Section 31 20 11, EARTH MOVING (SHORT FORM).
- B. Maintain the subgrade in a smooth, compacted condition, in conformance with the required section and established grade until the succeeding operation has been accomplished.

3.2 SETTING FORMS

- A. Base Support:
 - 1. Compact the base material under the forms true to grade so that, when set, they will be uniformly supported for their entire length at the grade as shown.
 - 2. Correct imperfections or variations in the base material grade by cutting or filling and compacting.
- B. Form Setting:

1. Set forms sufficiently in advance of the placing of the concrete to permit the performance and approval of all operations required with and adjacent to the form lines.
 2. Set forms to true line and grade and use stakes, clamps, spreaders, and braces to hold them rigidly in place so that the forms and joints are free from play or movement in any direction.
 3. Forms shall conform to line and grade with an allowable tolerance of 3 mm (1/8 inch) when checked with a straightedge and shall not deviate from true line by more than 6 mm (1/4 inch) at any point.
 4. Do not remove forms until removal will not result in damaged concrete or at such time to facilitate finishing.
 5. Clean and oil forms each time they are used.
- C. The Contractor's Registered Professional Land Surveyor, specified in Section 01 00 00, GENERAL REQUIREMENTS, shall establish and control the alignment and the grade elevations of the forms or concrete slipforming machine operations.
1. Make necessary corrections to forms immediately before placing concrete.
 2. When any form has been disturbed or any subgrade or subbase has become unstable, reset and recheck the form before placing concrete.

3.3 EQUIPMENT

- A. The COTR shall approve equipment and tools necessary for handling materials and performing all parts of the work prior to commencement of work.
- B. Maintain equipment and tools in satisfactory working condition at all times.
- C. Curb forming machines for constructing curbs and gutter will be approved based on trail use on the job. If the equipment produces unsatisfactory results, discontinue use of the equipment at any time during construction and accomplish the work by hand method construction. Remove unsatisfactory work and reconstruct the full length between regularly scheduled joints.

3.4 PLACING REINFORCEMENT

- A. Reinforcement shall be free from dirt, oil, rust, scale or other substances that prevent the bonding of the concrete to the reinforcement.
- B. Before the concrete is placed, the COTR shall approve the reinforcement, which shall be accurately and securely fastened in place with suitable supports and ties. The type, amount, and position of the reinforcement shall be as shown.
- C. Synthetic fiber in flatwork: Uniformly disperse in concrete mixture at a rate of not less than 5 lb/cy.

3.5 PLACING CONCRETE - GENERAL

- A. Obtain approval of the COTR before placing concrete.
- B. Remove debris and other foreign material from between the forms before placing concrete. Obtain approval of the COTR before placing concrete.

- C. Before the concrete is placed, uniformly moisten the subgrade, base, or subbase appropriately, avoiding puddles of water.
- D. Convey concrete from mixer to final place of deposit by a method which will prevent segregation or loss of ingredients. Deposit concrete so that it requires as little handling as possible.
- E. While being placed, spade or vibrate and compact the concrete with suitable tools to prevent the formation of voids or honeycomb pockets. Vibrate concrete well against forms and along joints. Over-vibration or manipulation causing segregation will not be permitted. Place concrete continuously between joints without bulkheads.
- F. Install a construction joint whenever the placing of concrete is suspended for more than 30 minutes and at the end of each day's work.
- G. Workmen or construction equipment coated with foreign material shall not be permitted to walk or operate in the concrete during placement and finishing operations.

3.6 PLACING CONCRETE FOR CURB AND GUTTER AND PEDESTRIAN PAVEMENTS

- A. Place concrete in the forms in one layer of such thickness that, when compacted and finished, it will conform to the cross section as shown.
- B. Deposit concrete as near to joints as possible without disturbing them but do not dump onto a joint assembly.
- C. After the concrete has been placed in the forms, use a strike-off guided by the side forms to bring the surface to the proper section to be compacted.
- D. Consolidate the concrete thoroughly by tamping and spading, or with approved mechanical finishing equipment.
- E. Finish the surface to grade with a wood or metal float.
- F. All Concrete pads and pavements shall be constructed with sufficient slope to drain properly.

3.7 (NOT USED)

3.8 CONCRETE FINISHING - GENERAL

- A. The sequence of operations, unless otherwise indicated, shall be as follows:
 - 1. Consolidating, floating, straight-edging, troweling, texturing, and edging of joints.
 - 2. Maintain finishing equipment and tools in a clean and approved condition.

3.9 CONCRETE FINISHING CURB AND GUTTER

- A. Round the edges of the gutter and top of the curb with an edging tool to a radius of 6mm (1/4 inch) or as otherwise detailed.
- B. Float the surfaces and finish with a smooth wood or metal float until true to grade and section and uniform in textures.
- C. Finish the surfaces, while still wet, with a bristle type brush with longitudinal strokes.

- D. Immediately after removing the front curb form, rub the face of the curb with a wood or concrete rubbing block and water until blemishes, form marks, and tool marks have been removed. Brush the surface, while still wet, in the same manner as the gutter and curb top.
- E. Except at grade changes or curves, finished surfaces shall not vary more than 3 mm (1/8 inch) for gutter and 6 mm (1/4 inch) for top and face of curb, when tested with a 3000 mm (10 foot) straightedge.
- F. Remove and reconstruct irregularities exceeding the above for the full length between regularly scheduled joints.
- G. Correct any depressions which will not drain.
- H. Visible surfaces and edges of finished combination curb and gutter shall be free of blemishes, form marks, and tool marks, and shall be uniform in color, shape, and appearance.

3.10 CONCRETE FINISHING PEDESTRIAN PAVEMENT

- A. Walk areas:
 - 1. Finish the surfaces to grade and cross section with a metal float, trowled smooth and finished with a broom moistened with clear water.
 - 2. Brooming shall be transverse to the line of traffic.
 - 3. Finish all slab edges, including those at formed joints, carefully with an edger having a radius as shown on the Drawings.
 - 4. Unless otherwise indicated, edge the transverse joints before brooming. The brooming shall eliminate the flat surface left by the surface face of the edger. Execute the brooming so that the corrugation, thus produced, will be uniform in appearance and not more than 2 mm (1/16 inch) in depth.
 - 5. The completed surface shall be uniform in color and free of surface blemishes, form marks, and tool marks. The finished surface of the pavement shall not vary more than 5 mm (3/16 inch) when tested with a 3000 mm (10 foot) straightedge.
 - 6. The thickness of the pavement shall not vary more than 6 mm (1/4 inch).
 - 7. Remove and reconstruct irregularities exceeding the above for the full length between regularly scheduled joints.

3.11 (NOT USED)

3.12 (NOT USED)

3.13 JOINTS - GENERAL

- A. Place joints, where shown, conforming to the details as shown, and perpendicular to the finished grade of the concrete surface.
- B. Joints shall be straight and continuous from edge to edge of the pavement.

3.14 CONTRACTION JOINTS

- A. Cut joints to depth as shown with a grooving tool or jointer of a radius as shown or by sawing with a blade producing the required width and depth.
- B. Construct joints in curbs and gutters by inserting 3 mm (1/8 inch) steel plates conforming to the cross sections of the curb and gutter.
- C. Plates shall remain in place until concrete has set sufficiently to hold its shape and shall then be removed.
- D. Finish edges of all joints with an edging tool having the radius as shown.
- E. Score pedestrian pavement with a standard grooving tool or jointer.

3.15 EXPANSION JOINTS

- A. Use a preformed expansion joint filler material of the thickness as shown to form expansion joints.
- B. Material shall extend the full depth of concrete, cut and shaped to the cross section as shown, except that top edges of joint filler shall be below the finished concrete surface where shown to allow for sealing.
- C. Anchor with approved devices to prevent displacing during placing and finishing operations.
- D. Round the edges of joints with an edging tool.
- E. Form expansion joints as follows:
 - 1. Without dowels, about structures and features that project through, into, or against any site work concrete construction.
 - 2. Using joint filler of the type, thickness, and width as shown.
 - 3. Installed in such a manner as to form a complete, uniform separation between the structure and the site work concrete item.

3.16 CONSTRUCTION JOINTS

- A. Locate longitudinal and transverse construction joints between slabs of vehicular pavement as shown.
- B. Place transverse construction joints of the type shown, where indicated and whenever the placing of concrete is suspended for more than 30 minutes.
- C. Use a butt-type joint with dowels in curb and gutter if the joint occurs at the location of a planned joint.
- D. Use keyed joints with tiebars if the joint occurs in the middle third of the normal curb and gutter joint interval.

3.17 FORM REMOVAL

- A. Forms shall remain in place at least 12 hours after the concrete has been placed. Remove forms without injuring the concrete.
- B. Do not use bars or heavy tools against the concrete in removing the forms. Promptly repair any concrete found defective after form removal.

3.18 CURING OF CONCRETE

- A. Cure concrete by one of the following methods appropriate to the weather conditions and local construction practices, against loss of moisture, and rapid temperature changes for at least seven days from the beginning of the curing operation. Protect unhardened concrete from rain and flowing water. All equipment needed for adequate curing and protection of the concrete shall be on hand and ready to install before actual concrete placement begins. Provide protection as necessary to prevent cracking of the pavement due to temperature changes during the curing period. If any selected method of curing does not afford the proper curing and protection against concrete cracking, remove and replace the damaged pavement and employ another method of curing as directed by the COTR.
- B. Burlap Mat: Provide a minimum of two layers kept saturated with water for the curing period. Mats shall overlap each other at least 150 mm (6 inches).
- C. Impervious Sheeting: Use waterproof paper, polyethylene-coated burlap, or polyethylene sheeting. Polyethylene shall be at least 0.1 mm (4 mils) in thickness. Wet the entire exposed concrete surface with a fine spray of water and then cover with the sheeting material. Sheets shall overlap each other at least 300 mm (12 inches). Securely anchor sheeting.
- D. Liquid Membrane Curing:
 - 1. Apply pigmented membrane-forming curing compound in two coats at right angles to each other at a rate of 5 m²/L (200 square feet per gallon) for both coats.
 - 2. Do not allow the concrete to dry before the application of the membrane.
 - 3. Cure joints designated to be sealed by inserting moistened paper or fiber rope or covering with waterproof paper prior to application of the curing compound, in a manner to prevent the curing compound entering the joint.
 - 4. Immediately re-spray any area covered with curing compound and damaged during the curing period.

3.19 CLEANING

- A. After completion of the curing period:
 - 1. Remove the curing material (other than liquid membrane).
 - 2. Sweep the concrete clean.
 - 3. After removal of all foreign matter from the joints, seal joints as herein specified.
 - 4. Clean the entire concrete of all debris and construction equipment as soon as curing and sealing of joints has been completed.

3.20 PROTECTION

The contractor shall protect the concrete against all damage prior to final acceptance by the Government. Remove concrete containing excessive cracking,

CEMENT AND CONCRETE FOR EXTERIOR IMPROVEMENTS

fractures, spalling, or other defects and reconstruct the entire section between regularly scheduled joints, when directed by the COTR, and at no additional cost to the Government. Exclude traffic from vehicular pavement until the concrete is at least seven days old, or for a longer period of time if so directed by the COTR.

3.21 FINAL CLEAN-UP

Remove all debris, rubbish and excess material from the Station.

- - - E N D - - -

THIS PAGE INTENTIONALLY LEFT BLANK

SECTION 32 12 16
ASPHALT PAVING

PART 1 - GENERAL

1.1 DESCRIPTION

- A. This work shall cover the composition, mixing, construction upon the prepared subgrade, and the protection of hot asphalt concrete pavement. The hot asphalt concrete pavement shall consist of an aggregate or asphalt base course and asphalt surface course constructed in conformity with the lines, grades, thickness, and cross sections as shown. Each course shall be constructed to the depth, section, or elevation required by the drawings and shall be rolled, finished, and approved before the placement of the next course.
- B. The Contractor shall retain and reimburse a laboratory to perform said duties; or to obtain a certification from the authorized representative of the State; or to obtain certification from the asphalt paving producer. Certificate of compliance shall cover quality and gradation of aggregate base, quality and grades of asphalt course materials, and that the job-mixture meets or exceeds the State requirements.

1.2 RELATED WORK

- A. Laboratory and field testing requirements: Section 01 45 29, TESTING LABORATORY SERVICES.
- B. Subgrade Preparation: Paragraph 3.3 and Section 31 20 11, EARTH MOVING (SHORT FORM) .
- C. Pavement Markings: Section 32 17 23, PAVEMENT MARKINGS.

1.3 INSPECTION OF PLANT AND EQUIPMENT

The COTR shall have access at all times to all parts of the material producing plants for checking the mixing operations and materials and the adequacy of the equipment in use.

1.4 ALIGNMENT AND GRADE CONTROL

The Contractor's Registered Professional Land Surveyor specified in Section 01 00 00, GENERAL REQUIREMENTS shall establish and control the pavement (aggregate or asphalt base course and asphalt surface course) alignments, grades, elevations, and cross sections as shown on the Drawings.

1.5 SUBMITTALS

- A. In accordance with Section 01 33 23, SHOP DRAWINGS, PRODUCT DATA, AND SAMPLES, furnish the following:
- B. Data and Test Reports:
 - 1. Aggregate Base Course: Sources, gradation, liquid limit, plasticity index, percentage of wear, and other tests required by State Highway Department.

2. Asphalt Leveling/Surface Course: Aggregate source, gradation, soundness loss, percentage of wear, and other tests required by Kansas Department of Transportation.

3. Job-mix formula mix shall be KDOT approved mix used in the past year.

C. Certifications:

1. Asphalt prime and tack coat material certificate of conformance to State Highway Department requirements.

2. Asphalt cement certificate of conformance to State Highway Department requirements.

3. Job-mix certification - Submit plant mix certification that mix equals or exceeds the State Highway Specification.

D. One copy of State Highway Department Specifications (Latest Version).

E. Provide MSDS (Material Safety Data Sheets) for all chemicals used on ground.

1.6 APPLICABLE PUBLICATIONS

A. The publications listed below form a part of this specification to the extent referenced. The publications are referenced in the text by the basic designation only.

B. American Association of State Highway and Transportation Officials (AASHTO):
HM29M.....Standard Specifications for Transportation Materials
and Methods of Sampling and Testing, 29th Edition and
AASHTO Provisional Standards, 2009 Edition

MP1.....Specification for Performance Graded Asphalt

T 283.....Standard Method of Test for Resistance of Compacted
Hot Mix Asphalt (HMA) to Moisture-Induced Damage

C. American Society for Testing and Materials (ASTM):

C29-07.....Standard Test Method for Bulk Density ("Unit Weight")
and Voids in Aggregate

C977-03.....Standard Specification for Quicklime and Hydrated
Lime for Soil Stabilization

D3786.....Standard Test Method for Bursting Strength of Textile
Fabrics—Diaphragm Bursting Strength Tester Method

D4355-07.....Standard Test Method for Deterioration of Geotextiles
by Exposure to Light, Moisture and Heat in a Xenon
Arc Type Apparatus

D4632-08.....Standard Test Method for Grab Breaking Load and
Elongation of Geotextiles

D6390-05.....Standard Test Method for Determination of Draindown
Characteristics in Uncompacted Asphalt Mixtures

D. National Asphalt Paving Association (NAPA):

131 (2003).....Design, Construction, and Maintenance Guide for
Porous Asphalt Pavements, Information Series

PART 2 - PRODUCTS

2.1 GENERAL

- A. Aggregate base and asphalt concrete materials shall conform to the requirements of the following and other appropriate sections of the latest version of the Kansas State Highway Material Specifications, including amendments, addenda and errata. Where the term "Engineer" or "Commission" is referenced in the Kansas State Highway Specifications, it shall mean the VA COTR.

2.2 AGGREGATES ASPHALT PAVING

- A. Provide aggregates consisting of crushed stone, gravel, sand, or other sound, durable mineral materials processed and blended, and naturally combined in accordance with KDOT specifications.
- B. Subbase aggregate (where required) maximum size: 38mm(1-1/2").

2.3 NON-WOVEN GEOTEXTILE FABRIC

- A. Fabric shall consist of needled nonwoven polypropylene fibers and meet the following properties:
1. Grab Tensile Strength (ASTM-D4632) \geq 120 lbs.
 2. Mullen Burst Strength (ASTM-D3786) \geq 225 psi
 3. Flow Rate (ASTM-D4491) \geq 95 gal/min/ft²
 4. UV Resistance after 500 hours (ASTM-D4355) \geq 70%
 5. Heat-set or heat-calendared fabrics are not permitted.
 6. Mirafi 140N, Amoco 4547, Geotex 451, or approved equal.

2.4 ASPHALTS

- A. Comply with provisions of the KDOT specifications:
1. Asphalt cement: Penetration grade 50/60
 2. Prime coat: Cut-back type, grade MC-250
 3. Tack coat: Uniformly emulsified, grade SS-1H

PART 3 - EXECUTION

3.1 GENERAL

The Asphalt Concrete Paving equipment, weather limitations, job-mix formula, mixing, construction methods, compaction, finishing, tolerance, and protection shall conform to the requirements of the appropriate sections of the State Highway Specifications for the type of material specified.

3.2 MIXING ASPHALTIC CONCRETE MATERIALS

- A. Provide hot plant-mixed asphaltic concrete paving materials.
1. Temperature leaving the plant: 143 degrees C(290 degrees F) minimum, 160 degrees C(320 degrees F) maximum.
 2. Temperature at time of placing: 138 degrees C(280 degrees F) minimum.

3.3 SUBGRADE

- A. Shape to line and grade and compact with self-propelled rollers.
- B. All depressions that develop under rolling shall be filled with acceptable material and the area re-rolled.
- C. Soft areas shall be removed and filled with acceptable materials and the area re-rolled.
- D. Should the subgrade become rutted or displaced prior to the placing of the subbase, it shall be reworked to bring to line and grade.
- E. Proof-roll the subgrade with maximum 45 tonne (50 ton) gross weight dump truck as directed by VA COTR or VA Contracting Officer. If pumping, pushing, or other movement is observed, rework the area to provide a stable and compacted subgrade.

3.4 BASE COURSES

- A. Base
 - 1. Spread and compact to the thickness shown on the drawings.
 - 2. Rolling shall begin at the sides and continue toward the center and shall continue until there is no movement ahead of the roller.
 - 3. After completion of the base rolling there shall be no hauling over the base other than the delivery of material for the top course.
- B. Thickness tolerance: Provide the compacted thicknesses shown on the Drawings within a tolerance of minus 0.0mm (0.0") to plus 12.7mm (0.5").
- C. Smoothness tolerance: Provide the lines and grades shown on the Drawings within a tolerance of 5mm in 3m (3/16 inch in ten feet).
- D. Moisture content: Use only the amount of moisture needed to achieve the specified compaction.

3.5 PLACEMENT OF ASPHALTIC CONCRETE PAVING

- A. Remove all loose materials from the compacted base.
- B. Apply the specified prime coat, and tack coat where required, and allow to dry in accordance with the manufacturer's recommendations as approved by the Architect or Engineer.
- C. Receipt of asphaltic concrete materials:
 - 1. Do not accept material unless it is covered with a tarpaulin until unloaded, and unless the material has a temperature of not less than 130 degrees C (280 degrees F).
 - 2. Do not commence placement of asphaltic concrete materials when the atmospheric temperature is below 10 degrees C (50 degrees F), not during fog, rain, or other unsuitable conditions.
- D. Spreading:
 - 1. Spread material in a manner that requires the least handling.

2. Where thickness of finished paving will be 76mm (3") or less, spread in one layer.

E. Rolling:

1. After the material has been spread to the proper depth, roll until the surface is hard, smooth, unyielding, and true to the thickness and elevations shown on the drawings.
2. Roll in at least two directions until no roller marks are visible.
3. Finished paving smoothness tolerance:
 - a. No depressions which will retain standing water.
 - b. No deviation greater than 3mm in 1.8m (1/8" in six feet).

3.6 PROTECTION

Protect the asphaltic concrete paved areas from traffic until the sealer is set and cured and does not pick up under foot or wheeled traffic.

3.7 FINAL CLEAN-UP

Remove all debris, rubbish, and excess material from the work area.

- - - E N D - - -

THIS PAGE INTENTIONALLY LEFT BLANK

SECTION 32 17 23
PAVEMENT MARKINGS

PART 1 - GENERAL

1.1 DESCRIPTION

This work shall consist of furnishing and applying paint on pavement surfaces, in the form of traffic lanes, parking bays, areas restricted to handicapped persons, crosswalks, and other detail pavement markings, in accordance with the details as shown or as prescribed by the COTR. Conform to the Manual on Uniform Traffic Control Devices for Streets and Highways, published by the U.S. Department of Transportation, Federal Highway Administration, for details not shown.

1.2 SUBMITTALS

- A. In accordance with Section 01 33 23, SHOP DRAWINGS, PRODUCT DATA, AND SAMPLES, furnish Manufacturer's Certificates and Data certifying that the following materials conform to the requirements specified.
- B. Paint.

1.3 APPLICABLE PUBLICATIONS

- A. The publications listed below form a part of this specification to the extent referenced. The publications are referenced in the text by the basic designation only.
- B. Federal Specifications (Fed. Spec.):
 - TT-B-1325C.....Beads (Glass Spheres); Retro-Reflective
 - TT-P-1952E.....Paint, Traffic Black, and Airfield Marking,
Waterborne
- C. Master Painters Institute (MPI):
 - No. 97-09.....Latex Traffic Marking Paint

PART 2 - PRODUCTS

2.1 PAINT

Paint for marking pavement (parking lot and zone marking) shall conform to MPI No. 97, color to be white. Paint for obliterating existing markings shall conform to Fed. Spec. TT-P-1952E. Paint shall be in containers of at least 18 L (5 gallons). A certificate shall accompany each batch of paint stating compliance with the applicable publication.

2.2 PAINT APPLICATOR

Apply all marking by approved mechanical equipment. The equipment shall provide constant agitation of paint and travel at controlled speeds. Synchronize one or more paint "guns" to automatically begin and cut off paint flow in the case of skip lines. The equipment shall have manual control to apply continuous lines of varying length and marking widths

as shown. Provide pneumatic spray guns for hand application of paint in areas where a mobile paint applicator cannot be used. An experienced technician that is thoroughly familiar with equipment, materials, and marking layouts shall control all painting equipment and operations.

2.3 SANDBLASTING EQUIPMENT

Sandblasting equipment shall include an air compressor, hoses, and nozzles of proper size and capacity as required for cleaning surfaces to be painted. The compressor shall furnish not less than $0.08 \text{ m}^3/\text{s}$ (150 cfm) of air at a pressure of not less than 625 kPa (90 psi) at each nozzle used.

PART 3 - EXECUTION

3.1 SURFACE PREPARATION

- A. Allow new pavement surfaces to cure for a period of not less than 14 days before application of marking materials.
- B. Thoroughly clean all surfaces to be marked before application of paint. Remove dust, dirt, and other granular surface deposits by sweeping, blowing with compressed air, rinsing with water, or a combination of these methods. Completely remove rubber deposits, existing paint markings, and other coatings adhering to the pavement with scrapers, wire brushings, sandblasting, mechanical abrasion, or approved chemicals as directed by the Resident Engineer. The application of paint conforming to Fed. Spec. TT-P-1952 is an option to removal of existing paint markings on asphalt pavement. Apply the black paint in as many coats as necessary to completely obliterate the existing markings. Where oil or grease are present on old pavements to be marked, scrub affected areas with several applications of trisodium phosphate solution or other approved detergent or degreaser, and rinse thoroughly after each application. After cleaning, seal oil-soaked areas with cut shellac to prevent bleeding through the new paint. Pavement marking shall follow as closely as practicable after the surface has been cleaned and dried, but do not begin any marking until the Resident Engineer has inspected the surface and gives permission to proceed. The Contractor shall establish control points for marking and provide templates to control paint application by type and color at necessary intervals. The Contractor is responsible to preserve and apply marking in conformance with the established control points.

3.2 APPLICATION

Apply uniformly painted pavement marking of required color(s), length, and width with true, sharp edges and ends on properly cured, prepared, and dried surfaces in conformance with the details as shown and

established control points. The length and width of lines shall conform within a tolerance of plus or minus 75 mm (3 inches) and plus or minus 3 mm (1/8 inch), respectively, in the case of skip markings. The length of intervals shall not exceed the line length tolerance. Temperature of the surface to be painted and the atmosphere shall be above 10°C (50°F) and less than 35°C (95°F). Apply the paint at a wet film thickness of 0.4 mm (0.015 inch). Apply paint in one coat. At the direction of the Resident Engineer, markings showing light spots may receive additional coats. The maximum drying time requirements of the paint specifications will be strictly enforced, to prevent undue softening of asphalt, and pick-up, displacement or discoloration by tires of traffic. If there is a deficiency in drying of the marking, discontinue paint operations until cause of the slow drying is determined and corrected. Remove and replace marking that is applied at less than minimum material rates; deviates from true alignment; exceeds stipulated length and width tolerances; or shows light spots, smears, or other deficiencies or irregularities. Use carefully controlled sand blasting, approved grinding equipment, or other approved method to remove marking so that the surface to which the marking was applied will not be damaged.

3.3 PROTECTION

Conduct operations in such a manner that necessary traffic can move without hindrance. Protect the newly painted markings so that, insofar as possible, the tires of passing vehicles will not pick up paint. Place warning signs at the beginning of the wet line, and at points well in advance of the marking equipment for alerting approaching traffic from both directions. Place small flags or other similarly effective small objects near freshly applied markings at frequent intervals to reduce crossing by traffic. Efface and replace damaged portions of markings at no additional cost to the Government.

3.4 DETAIL PAVEMENT MARKING

Use Detail Pavement Markings, exclusive of actual traffic lane marking, at exit and entrance islands and turnouts, on curbs, at crosswalks, at parking bays, and at such other locations as shown. Show the International Handicapped Symbol at indicated parking spaces. Color shall be as shown. Apply paint for the symbol using a suitable template that will provide a pavement marking with true, sharp edges and ends. Place detail pavement markings of the color(s), width(s) and length(s), and design pattern at the locations shown.

3.5 TEMPORARY PAVEMENT MARKING

When shown or directed by the COTR, apply Temporary Pavement Markings of the color(s), width(s) and length(s) shown or directed. After the temporary marking has served its purpose and when so ordered by the COTR, remove temporary marking by carefully controlled sandblasting, approved grinding equipment, or other approved method so that the surface to which the marking was applied will not be damaged. As an option, an approved preformed pressure sensitive, adhesive tape type of temporary pavement marking of the required color(s), width(s) and length(s) may be furnished and used in lieu of temporary painted marking. The Contractor shall be fully responsible for the continued durability and effectiveness of such marking during the period for which its use is required. Remove any unsatisfactory tape type marking and replace with painted markings at no additional cost to the Government.

3.6 FINAL CLEAN-UP

Remove all debris, rubbish and excess material from the Station.

- - - E N D - - -

SECTION 32 90 00
PLANTING

PART 1 - GENERAL

1.1 DESCRIPTION AND REQUIREMENTS

- A. This work consists of furnishing and installing all planting materials required for landscaping at all NCA construction projects hereinafter specified in locations as shown. The landscape contractor shall be required to visit the site prior to submitting Bid Proposal to become familiar with all conditions affecting the proposed work. The contractor shall identify and review all underground utility locations prior to commencing work and shall exercise caution when working close to utilities and shall notify the Contracting Officer's Technical Representative (COTR) of apparent conflicts with construction and utilities so that adjustment can be planned prior to installation.
- B. Agronomic consultation on the appropriateness of all plant materials proposed for installation during this project must be obtained from the MSN Agronomist and/or NCA Chief Agronomist via coordination through the COTR prior to project initiation and actual plant installation. In general, all plant material must be regionally adapted to the climate of the site, be of appropriate mature dimensions to fit the planting location and be low maintenance species. This requirement will generally exclude or severely limit the use of rose plants, wild flowers and ground covers.
- C. Any exceptions to these species exclusions must be approved by the MSN Agronomist and/or NCA Chief Agronomist via coordination through the COTR prior to project initiation.

1.2 EQUIPMENT

Maintain all equipment, tools and machinery while on the project in sufficient quantities and capacity for proper execution of the work.

1.3 RELATED WORK

- A. Section 31 20 11, EARTH MOVING, Stripping Topsoil and Stock Piling.
- B. Section 01 45 29, TESTING LABORATORY SERVICES, Topsoil Testing.
- C. Section 31 20 11, EARTH MOVING, Topsoil Materials.
- D. Section 01 57 19, TEMPORARY ENVIRONMENTAL CONTROLS.

1.4 SUBMITTALS

- A. Samples: Submit the following samples for approval before work is started:

Inert Mulch	2.3 kg (5 pounds) of each type to be used.
Organic Mulch	2.3 kg (5 pounds) of each type to be used.
All pesticides required such as	EPA approved labeling and MSDS sheet for each such product

preemergence or post emergence herbicides, insecticides, or fungicides.	selected for use.
---	-------------------

- B. Certificates of Conformance or Compliance: Before delivery, notarized certificates attesting that the following materials meet the requirements specified shall be submitted to the Resident Engineer for approval:
1. Plant Materials (Department of Agriculture certification by State Nursery Inspector from the state in which the plant material originates declaring material to be free from insects and disease).
 2. Fertilizers.
 3. Lime
 4. Peat
 5. Sod
 6. Membranes
 7. Asphalt Adhesive
- C. Manufacturer's Literature and Data:
1. Metal edging
 2. Antidesiccant
 3. Erosion control materials
 4. Pre-emergent herbicide
- D. Licenses: Licenses of Arborist shall be submitted (one copy), to the COTR.
- E. Soil laboratory testing results and any soil amendment recommendations from the Contractor. Submit soil test results for each variable soil type and condition that exists on the construction site.
1. Organic Soil Amendment and Imported Topsoil: The Contractor shall provide a 5 pound representative sample from each proposed source for testing, analysis, and approval. Contractor shall deliver samples to testing laboratories and shall have the testing report sent directly to the COTR. Testing reports shall include the following tests and recommendations.
 - a. Mechanical gradation (sieve analysis) and chemical (pH soluble salts) shall be performed by public extension service agency or a certified private testing laboratory in accordance with the current standards of the Association of Official Agricultural Chemists. A hydrometer shall be used to determine percent of clay and silt.
 - b. Percent of organics shall be determined by the loss on ignition of oven-dried samples. Test samples shall be oven-dried to a constant weight at a temperature of 110 °C, plus or minus 5°C.

- c. Chemical analysis shall be undertaken for Nitrate Nitrogen, Ammonium Nitrogen, Phosphorus, Potassium, Calcium, Aluminum, Soluble Salts, and acidity (pH).
 - d. Tests, as specified, for gradation, organics, soil chemistry and pH shall be performed by a testing laboratory retained by the Department of Veterans Affairs as described in Section 01410, TESTING LABORATORY SERVICES.
 - e. Soil analysis tests shall show recommendations for soil additives to correct soils deficiencies as necessary, and for fertilizing and liming applications to support successful turfgrass growth.
 - f. All tests shall be performed in accordance with the current standards of the Association of Official Agricultural Chemists.
2. Amended soil (in place): Following the incorporation of amendments and additives, the Contractor shall provide a minimum of six (6) samples per forty thousand (40,000) square feet, six inch (6") depth by three inch (3") diameter core samples of amended soil taken from the site for testing, analysis, and approval. The location of each sample shall be as directed by the COTR from areas designated to receive turfgrass or be established to turfgrass on the Contract Drawings. No sodding operations shall occur until acceptance of the amended soil samples has been obtained. Contractor shall deliver samples to testing laboratories and shall have the testing report sent directly to the COTR. Tests shall be as directed in paragraph 1.4 E.1.d. of this Section.
3. Fertilizer: Submit four (4) certificates of analysis for each type of fertilizer.

1.5 DELIVERY AND STORAGE

A. Delivery:

1. Notify the COTR of the delivery schedule in advance so the plant material may be inspected upon arrival at the job site. Remove unacceptable plant material from the job site immediately.
2. Protect plants during delivery to prevent damage to root balls or desiccation of leaves. Protect trees during transport by tying in the branches and covering all exposed branches.
3. The use of equipment such as "tree spades" is permitted provided the plant balls are sized in accordance with ANSI Z60.1 and tops are protected from damage.
4. Deliver fertilizer and lime to the site in the original, unopened containers bearing the manufacturer's warranted chemical analysis, name, trade name or trademark, and in conformance to state and federal law. In lieu of containers, fertilizer and lime may be furnished in bulk and a

certificate indicating the above information shall accompany each delivery.

5. During delivery: Protect sod from drying out.

B. Storage:

1. Sprinkle sod with water and cover with moist burlap, straw or other approved covering, and protect from exposure to wind and direct sunlight. Covering should permit air circulation to alleviate heat development.
2. Keep lime, and fertilizer in dry storage away from contaminants.
3. Store plants not installed on the day of arrival at the site as follows:
 - a. Shade and protect plants from the wind when stored outside.
 - b. Heel in bare root plants.
 - c. Protect plants stored on the project from drying out at all times by covering the balls or roots with moist sawdust, wood chips, shredded bark, peat moss, or other similar mulching material.
 - d. Keep plants, including those in containers, in a moist condition until planted, by watering with fine mist spray.

1.6 PLANTING AND TURFGRASS INSTALLATION SEASONS AND CONDITIONS

- A. Perform landscape planting operations within the following dates: From March 20 to June 15 for spring and from August 20 to October 31 for fall, but not before an irrigation protocol has been established and approved.
- B. Perform turfgrass installation operations within the following dates, but not before irrigation system installed, tested, and approved.
 1. Spring Planting: March 20 to June 15.
 2. Fall Planting: August 20 to October 31.
- C. No work shall be done when the ground is frozen, snow covered, too wet or in an otherwise unsuitable condition for planting. Special conditions may exist that warrants a variance in the specified planting dates or conditions. Submit a written request to the Resident Engineer stating the special conditions and proposal variance for approval.

1.7 LANDSCAPE PLANT AND TURF ESTABLISHMENT PERIOD

- A. The Establishment Period for landscape plants and turfgrass shall begin immediately after installation, with the approval of the RE, PM or COTR and continue for a period of time during the growing season sufficiently long (optimally a minimum of 3 months) for the turfgrass and landscape plant materials to achieve an establishment condition and appearance satisfactory to the MSN Agronomist and NCA. These conditions and appearance are described as follows: Turfgrass shall have obtained a minimum of 98% surface cover that is generally weed-free and Landscape Plant Materials shall be fully rooted, actively growing and healthy and planting beds generally weed-free. The contractor shall be responsible for the health and maintenance of plants and

turfgrass during the establishment period. Plants and turfgrass will not be accepted until after completion of an acceptable establishment period. During the Landscape Plant and Turfgrass Establishment Period the Contractor shall:

1. Water all plants and turfgrass to maintain a moist soil surface at all times until the plants and turfgrass are well established. An adequate supply of moisture must also be maintained within the root zone. Apply water at a moderate rate so as not to displace the mulch, create any water ponding or runoff from the soil supporting the plants and turfgrass. The actual quantity of applied water required to achieve and maintain these conditions is best determined on site by the MSN Agronomist in consultation with the Project Engineer.
2. Prune plants and replace mulch as required.
3. Replace and restore stakes, guy straps, and eroded plant saucers as required.
4. In plant beds and saucers, remove grass, weeds, and other undesired vegetation, including the root growth, before they reach a height of 75 mm (3 inches). After all unwanted vegetation has been removed and proper mulch quantities have been placed/restored, treat all mulched areas with pre-emergence granular ornamental herbicide containing 2.0% trifluralin and 0.5% isoxaben. Apply at 200 lb per acre prior to both early spring and early fall weed seed germination.
5. Spray with approved insecticides and fungicides to control pests and ensure plant survival in a healthy growing condition, as directed by the COTR in coordination with the MSN Agronomist.
6. Provide the following during turfgrass establishment:
 - a. Eradicate all weeds. Water, fertilize, overseed, and perform any other operation necessary to promote the growth of turfgrass.
 - b. Mow the turfgrasses as often as necessary to maintain the NCA specified mowing height for each type of turfgrass prior to final acceptance. Begin mowing when cool season turfgrass is 100 mm (4 inches) high. For warm season turfgrasses mow at heights as appropriate for species and cultivar as directed by the COTR in consultation with the MSN Agronomist. Final mowing height is 65 mm (3.0 inch) for cool season turfgrasses and as appropriate for warm season turfgrasses and mow as often as necessary to maintain the proper height while never removing more than 1/3 of the total height of grass leaves in a single mowing. Mow any portion of the newly developing turfgrass stand that requires mowing without waiting for other areas of slowly developing seedlings to catch-up.

7. Replace dead, missing or defective plant material during the establishment period and an active growing season. Immediately replace each plant with one of the same size and species.
8. Replant any areas void of turfgrass during an active growing season only.
 - a. Sod shall be evaluated for species and health thirty (30) days after laying the last piece of sod and reevaluated each 15 days during the establishment period. A satisfactory stand of grass plants from the sod operation shall be living sod uniform in color and leaf texture. Bare spots shall be a maximum two (2) square inches. Joints between sod pieces shall be tight and free from weeds and other undesirable growth.
9. Complete remedial measures directed by the COTR in consultation with the MSN Agronomist to ensure plant and turfgrass survival.
10. Repair damage caused while making plant or turfgrass replacements.

1.8 LANDSCAPE PLANT AND TURFGRASS ACCEPTANCE.

- A. Landscape plant and turfgrass acceptance will occur after completion of the LANDSCAPE PLANT AND TURFGRASS ESTABLISHMENT PERIOD. The Contractor shall have completed, located, and installed all plants and turfgrass according to the plans and specifications. All plants and turfgrass are expected to be living and in a healthy condition at the time of inspection and acceptance. The Contractor shall make a written request two weeks prior to final inspection of the landscape plants and turfgrass. Upon inspection when work is found to not meet the specifications, the PLANT AND TURFGRASS ESTABLISHMENT PERIOD shall be extended at no additional cost to the Government until work has been satisfactorily completed, inspected and accepted.
- B. Criteria for acceptance of landscape plants.
 1. Planter beds and earth mound water basins are properly mulched and free of weeds.
 2. Tree support stakes, guys, and turnbuckles are in good condition.
 3. Total plants on site as required by specifications and required number of replacements have been installed.
 4. Remedial measures directed by the Contracting Officer to ensure plant material survival and promote healthy growth have been completed.
- C. Criteria for acceptance of turfgrass shall be as follows:
 1. A satisfactory stand of grass plants from the sod operation shall be living sod uniform in color and leaf texture and well rooted into the soil below so that gentle pulling of the turfgrass leaves by hand does not dislodge the sod. Bare spots shall be a maximum two (2) square inches. Joints between sod pieces shall be tight and free from weeds and other undesirable growth.

2. A satisfactory stand of turfgrass plants from the seeding operation shall be 98% coverage uniform in color and leaf texture. Bare spots shall be a maximum of one-half (0.5) square foot.

1.9 PLANT AND TURFGRASS WARRANTY

- A. All work shall be in accordance with the terms of the Paragraph, "Warranty" of Section 00 72 00, GENERAL CONDITIONS, including the following supplements:
 1. A One Year Plant and Turfgrass Warranty will begin on the date that the Government accepts the plants and turfgrass but not before the end of the Landscape Plant and Turfgrass Establishment Period.
 2. The Contractor will replace any dead plant material and any areas void of turfgrass immediately during the warranty period and during an active growing season. A one year warranty for the plants and turfgrass that are replaced will begin on the day the replacement work is completed and accepted.
 3. Replacement of relocated plants, that the Contractor did not supply, is not required unless they die from improper handling and care during transplanting. Loss through Contractor improper handling, care, or negligence requires replacement in kind and size.
 4. The Government will reinspect all replacement plants and turfgrass at the end of the One Year Warranty. The Contractor will replace any dead, missing, or defective plant material and turfgrass immediately and during an active growing season. The Warranty will end on the date of this inspection provided the Contractor has complied with the work required by this specification.
 5. The Contractor shall remove stakes, guy straps and any required tree wrappings from plants having been installed for one year, unless otherwise directed by the RE/COTR in consultation with the MSN Agronomist.

1.10 APPLICABLE PUBLICATIONS

- A. NCA Handbook 3420 - Turfgrass Maintenance in VA National Cemeteries re-certified 2011. The Agronomic and Horticultural practices specified in this handbook shall serve as the contractor's official reference guide to all establishment and preliminary maintenance practices employed during this construction project.
- B. The publications listed below, form a part of this specification to the extent referenced. The publications are referenced in the text by basic designation only.
- C. American National Standards Institute (ANSI) Publications:
ANSI Z60.1-04 Nursery Stock

ANSI Z133.1-06 Tree Care Operations-Pruning, Trimming, Repairing,
Maintaining, and Removing Trees and Cutting Brush-
Safety Requirements

D. Hortus Third, most current edition. A Concise Dictionary of Plants Cultivated
in the U.S. and Canada.

E. American Society for Testing and Materials (ASTM) Publications:

C136-06 Sieve Analysis of Fine and Coarse Aggregates

C516-08 Vermiculite Loose Fill Thermal Insulation

C549-06 Perlite Loose Fill Insulation

D977-05 Emulsified Asphalt (AASHTO M140)

D1557-09 Test Methods for Laboratory Compaction of Soil

D2028-97 (Rev. 2004) ... Cutback Asphalt (Rapid-curing Type)

D2103-08 Polyethylene Film and Sheeting

D5851 (Rev 2006) Planning and Implementing a Water Monitoring
Program

F. Turfgrass Producers International: Turfgrass Sodding.

G. U. S. Department of Agriculture Federal Seed Act.

Amended July 2011 Rules and Regulations

PART 2 - PRODUCTS

2.1 GENERAL

All plant and turfgrass material will conform to the varieties specified or
shown in the plant list and be true to botanical name as listed in Hortus
Third.

2.2 ORGANIC SOIL AMENDMENT

A. All areas to receive turfgrass sodding may require an organic soil amendment
to increase organic content and water retention as well as enhance turfgrass
growth. If native topsoil has an organic matter content below 4% it should
be amended in-place after grading activities are completed to effectively
create a satisfactory topsoil horizon.

B. Organic soil amendment will be spread and incorporated into the finished
subgrade at the depths indicated on the Contract Drawings in order to raise
the organic content of the soil to a minimum of four percent (4%) and a
maximum of six percent (6%). Contractor will allow for additional depth of
the organic soil amendment to bring all grades to the required finished
grades as per the grading plans.

1. Organic Soil Amendment shall be dark brown or black in color and capable
of enhancing plant growth. Ninety-eight percent (98%) of the material
should pass a one inch (1") screen. There shall be no admixture of refuse
(i.e. noticeable inert contamination) or other materials toxic to plant
growth.

2. Acceptable types of Organic Soil Amendments include peat moss, humus or peat, well-rotted manure, various mature composts, and commercially available combinations thereof. Acceptable compost may be derived from natural organic sources such as food or animal residuals, yard trimmings, or biosolids. Organic Soil Amendment shall be free of all woody fibers, seeds, and leaf structures, plastic and other petroleum products, and free of toxic and non-organic matter. Unacceptable sole sources of organic matter include untreated sludge from wastewater treatment plants, fresh manure, sawdust, and immature composts.

3. Organic Soil Amendment shall conform to the following minimum material requirements:

Test Parameter	Acceptable Ranges
Organic Matter	27% to 80%
pH	5.5-8.5
Ash	20-65%
Nitrogen	0.4%-3.5%
Phosphorus	0.2%-1.5%
Potassium	0.4%-1.5%
C:N Ratio	25-30:1
CEC	50-150 meq/100 g
Heavy Metals	Less than max. limits established by EPA 503
Inert Contents	< 1% by weight
Water-Holding Capacity	150-200%
Pathogen/Weed Seed Destruction	Proof of EPA minimum Heating requirements

4. Organic content to be determined by the loss of ignition of oven-dried samples. Test samples shall be oven-dried to a constant weight at a temperature of 110 °C, plus or minus 5°C.
5. Any topsoil stripped and stockpiled on the site may be used provided that, after testing and addition of necessary additives, it meets the above specification. The Contractor shall provide additional Organic Soil Amendment as required to complete the required work.
6. All Organic Soil Amendment proposed for use shall be tested for conformance to the specifications and results provided to the COTR/MSN Agronomist.

2.3 PLANTS

- A. Plants shall be in accordance with ANSI Z60.1, except as otherwise stated in the specifications or shown on the plans. Where the drawings or

specifications are in conflict with ANSI Z60.1, the drawings and specification shall prevail.

- B. Provide well-branched and formed planting stock, sound, vigorous, and free from disease, sunscald, windburn, abrasion, harmful insects or insect eggs with healthy, normal, and unbroken root systems. Provide trees, deciduous and evergreen, that are single trunked with a single leader, unless otherwise indicated, display no weak crotches. Provide symmetrically developed deciduous trees and shrubs of uniform habit of growth, with straight boles or stems and free from objectionable disfigurements, and evergreen trees and shrubs with well-developed symmetrical tops with typical spread of branches for each particular species or variety. Provide ground cover and vine plants with the number and length of runners for the size specified, and the proper age for the grade of plants specified. Provide vines and ground cover plants well established in removable containers, integral containers, or formed homogeneous soil sections. Plants shall have been grown under climatic conditions similar to those in the locality of the project.
- C. The minimum acceptable sizes of all plants, measured before pruning with branches in normal position, shall conform to the measurements designated. Plants larger in size than specified may be used with the approval of the COTR, with no change in the contract price. When larger plants are used, increase the ball of earth or spread of roots in accordance with ANSI Z60.1.
- D. Provide nursery grown, Grade 1, plant material conforming to the requirements and recommendations of ANSI Z60.1. Dig and prepare plants for shipment in a manner that will not cause damage to branches, shape, and future development after planting. Never pick-up or move tree species by grasping the trunk. Trees must be moved by lifting the root ball, box or container.
- E. Balled and burlapped (B&B) plant ball sizes and ratios will conform to ANSI Z60.1, consisting of firm, natural balls of soil wrapped firmly with burlap or strong cloth and tied.
- F. Bare-root (BR) plants shall have the root system substantially intact, but with the earth carefully removed. Cover roots with a thick coating of mud by "puddling" after the plants are dug.
- G. Container grown plants shall have sufficient root growth to hold the earth intact when removed from containers, but shall not be root bound.
- H. Make substitutions only when a plant (or its alternates as specified) is not obtainable and the Resident Engineer in consultation with the MSN Agronomist authorizes a change order providing for use of the nearest equivalent obtainable size or variety of plant having the same essential characteristics with an equitable adjustment of the contract price.
- I. When existing plants are to be relocated, ball sizes shall conform to requirements for collected plants in ANSI Z60.1, and plants shall be dug,

handled, and replanted in accordance with applicable sections of these specifications.

2.4 LABELS

Each plant, or group and bundles or containers of the same species, variety, and size of plant, shall be legibly tagged with a durable, waterproof and weather-resistant label indicating the correct plant name and size specified in the plant list. Labels shall be securely attached and not be removed.

2.5 TOPSOIL

- A. Topsoil shall be a well-graded soil of good uniform quality. It shall be a natural, friable soil representative of productive soils in the vicinity and shall meet the requirements of the KSDOT specification for Topsoil in section 2101.. Topsoil shall be free of admixture of subsoil, foreign matter, objects larger than 25 mm (one inch) in any dimension, toxic substances, weeds and any material or substances that may be harmful to plant growth and shall have a pH value of not less than 6.0 nor more than 7.0, and should be best suited to the region, climate and plant material specific to the project.
- B. Obtain material from stockpiles established under Section 31 20 11, EARTH MOVING (SHORT FORM), subparagraph, Stripping Topsoil that meet the general requirements as stated above. Amend topsoil not meeting the pH range specified by the addition of pH Adjusters.
- C. If sufficient topsoil is not available on the site to meet the depth as specified herein, the Contractor shall furnish additional topsoil. At least 10 days prior to topsoil delivery, notify the COTR of the source(s) from which topsoil is to be furnished. Obtain topsoil from well drained areas. Additional topsoil shall meet the general requirements as stated above and comply with the requirements specified in Section 01 45 29, TESTING LABORATORY SERVICES. Amend topsoil not meeting the pH range specified by the addition of pH adjusters.

2.6 LIME

Lime shall be agricultural limestone containing not less than 90 percent calcium and magnesium carbonates. Lime must be ground to such fineness that not less than 90% must pass No. 8 mesh and not less than 25% must pass No. 100 mesh. Moisture is not to exceed 10%.

2.7 SOIL CONDITIONERS

- A. Peat shall be a natural product of sphagnum moss peat derived from a fresh-water site conforming to Fed. Spec. Q-P-166, except as otherwise specified. Peat shall be shredded and granulated to pass through a 1/2 inch) mesh screen and conditioned in storage piles for at least six months after excavation.

- B. Coarse Sand: Coarse concrete sand, ASTM C-33 Fine Aggregate, shall be clean, sharp, and free of limestone, shale and slate particles and of toxic materials.
- C. Perlite shall conform to ASTM C549.
- D. Vermiculite shall be horticultural grade and free of any toxic materials and conform to ASTM C516.
- E. Pine Bark shall be horticultural-grade milled pine bark, with 80 percent of the material by volume sized between 0.1 and 15.0 mm. (.004in. and .59in.).
 - 1. Pine bark shall be aged sufficiently to break down all woody material.
Pine bark shall be screened
 - 2. pH shall range between 4.0 and 7.0.
 - 3. Submit manufacturer's literature for approval.
- F. Organic Matter shall be commercially prepared compost, composted sufficiently to be free of all woody fibers, seeds, and leaf structures, and free of toxic and nonorganic matter.

2.8 PLANTING SOIL MIXTURE

The planting soil mixture shall be composed of 3 parts topsoil, and 1 part peat moss.

2.9 PLANT FERTILIZERS

- A. Provide plant fertilizer that is commercial grade and uniform in composition and conforms to applicable state and federal regulations.
- B. For new plant material, provide a uniform free-flowing granular complete analysis fertilizer containing a minimum of 10% by weight of nitrogen, phosphoric acid and potash with a minimum of 50% of the nitrogen from a controlled release source such as sulfur coated urea.

2.10 TURFGRASS FERTILIZER

Provide turfgrass fertilizer that is commercial grade, free flowing, uniform in composition, and conforms to applicable state and federal regulations. Granular fertilizer shall bear the manufacturer's warranted statement of analysis. Granular fertilizer shall contain a minimum percentage by weight of 20% nitrogen (of which 50 percent shall be from a controlled release source such as sulfur coated urea), 5% available phosphoric acid, and 15% potash. Liquid starter fertilizer for use in the hydro mulch slurry will be commercial type with 50 percent of the nitrogen from a controlled release source.

2.11 MEMBRANES

- A. Polyethylene shall conform to ASTM D2103 and shall be 0.1 mm (four mils) thick and clear in color.

- B. Landscape Fabric shall be a spun bonded polyester fabric weighing 18 grams per square meter ($\frac{3}{4}$ oz per sq. yd) and with a 9,000 liter per minute flow rate per sq. meter (225 gal. per minute flow rate per sq. ft.).

2.12 MULCH

- A. Mulch shall be free from deleterious materials and shall be stored as to prevent inclusion of foreign material.
- B. Organic mulch materials shall be finely shredded, processed, and well composted bark. Organic mulch materials shall be wood based products such as chips, nuggets or shredded hardwood

2.13 NOT USED

2.14 NOT USED

2.15 TREE WRAP

- A. Crinkle Paper Tree wrap shall be two thicknesses of crinkled paper cemented together with a layer of bituminous material. Wrapping material shall be a minimum of 100 mm (4 inches) in width and have a stretch factor of 33-1/3 percent. Twine for tying shall be lightly tarred medium or coarse sisal yarn.

2.16 TREE STAKING

- A. Stake deciduous trees between 2 inches and 4 inches in caliper.
- B. Tree support stakes shall be 2 inch x 2 inch hardwood posts 9 feet long. Stakes for guying shall be 2 x 4 hardwood posts 30 inches long.
- C. Wire stays for tree stakes shall be pliable, No. 12 to 14 gauge galvanized wire.
- D. Chafing guards shall be fiber-reinforced hose of not less than 1/2 inch inside diameter, color black.

2.17 EDGING

As a general requirement no artificial or constructed product shall be used to edge landscape beds that are bordered by turfgrass. Any deviation from this requirement must be approved by the RE/COTR after consultation with both the MSN and Chief Agronomist. Properly mulched beds shall be edged by the newly established turfgrass plantings that border and/or surround them.

2.18 WATERING

Water shall not contain elements toxic to plant life. It shall be obtained as specified in Section 01 00 00, GENERAL REQUIREMENTS, paragraph, Temporary Services.

2.19 ANTIDESICCANT

Antidesiccant shall be an emulsion specifically manufactured for agricultural use that will provide a protective film over plant surfaces permeable enough to permit transpiration.

2.20 NOT USED

2.21 SOD

A. Sod shall be nursery grown, certified sod as classified in the TPI Guideline Specifications to Turfgrass Sodding. All turfgrass sod composition shall conform to the species and cultivar requirements detailed here:

1. Sod shall be a 3-4 way blend regionally adaptive Turf Type Tall Fescue.

Any deviation from these turfgrass species requirements must be approved in writing by the NCA Chief Agronomist and/or appropriate MSN Agronomist in coordination with the COTR.

2.22 HERBICIDES AND OTHER PESTICIDES

All herbicides and other pesticides shall be properly labeled and registered with the U.S. Environmental Protection Agency. Keep all pesticides in the original labeled containers indicating the analysis and method of use.

PART 3 - EXECUTION

3.1 LAYOUT

Stake plant material locations and bed outlines on project site for approval by the COTR before any plant pits or beds are dug. The COTR may approve adjustments to plant material locations to meet field conditions.

3.2 FINE GRADING AND ORGANIC SOIL AMENDMENT INCORPORATION

- A. Contractor shall obtain COTR's written approval of previously completed rough grading work prior to commencing organic soil amendment incorporation work.
- B. Immediately prior to dumping and spreading the approved organic soil amendment, the subgrade shall be cleaned of all stones greater than two inches (2") and all debris or rubbish. Such material shall be removed from the site. Prior to spreading of the organic soil amendment, subgrades which are too compact to drain water and too compact based upon compaction tests shall be ripped with a claw one foot (1') deep, pulled by a bulldozer two feet (2') on center, both directions. Contractor shall then regrade surface.
- C. Organic soil amendment material shall be placed and uniformly spread over approved finish sub-grades to a depth sufficiently greater than the specified depth so that after natural settlement and light rolling, the specified minimum compacted depth will have been provided and the completed work will conform to the lines, grades and elevations indicated. Incorporate organic soil amendment by disc harrowing, rototilling or other means in a uniform manner. The depth of incorporation shall be based upon the organic content of the tested and approved organic soil amendment, so as to produce a finished soil with an organic matter content of between four (4) and six percent (6%). Supply additional organic soil amendment material, after in-place testing and approval (see paragraph 1.4. E.1d), as may be needed to

give the required organic matter content and finished grades under the Contract without additional cost to the Government.

- D. Disturbed areas outside the limit of work shall be spread with four inch (4") minimum depth of organic soil amendment material to the finished grade.
- E. No subsoil or organic soil amendment material shall be handled in any way if it is in a wet or frozen condition.
- F. Sufficient grade stakes shall be set for checking the finished grades. Stakes must be set in the bottom of swales and at the top of slopes. Connect contours and spot elevations with an even slope.
- G. After organic soil amendment material has been incorporated into the subsoil, it shall be carefully prepared by scarifying or harrowing and hand raking. Remove all large stiff clods, lumps, brush, roots, stumps, litter and other foreign matter. Remove all stones over one and one half inch (1-1/2") diameter from the amended soil bed. The amended soil shall also be free of smaller stones in excessive quantities as determined by the Resident Engineer.

3.3 EXCAVATION FOR PLANTING

- A. The whole surface shall then be compacted with a roller or other suitable means to achieve a maximum dry density of 88 to 90 percent in accordance with compaction standards of ASTM D1557 Method D. During the compaction process, all depressions caused by settlement or rolling shall be filled with additional organic soil amendment and the surface shall be regraded and rolled until presenting a smooth and even finish corresponding to the required grades. The acceptable condition of the finished soil grade for all areas that are to be established to turfgrass is best described as "fine textured and firm". The test for satisfactory firmness requires that the surface soil not be fluffy or powdery and will support the weight of an average adult person without creating a visible depression.
- B. Prior to excavating for plant pits and bed, verify the location of any underground utilities. Damage to utility lines will be repaired at the Contractor's expense. Where lawns have been established prior to planting operation, cover the surrounding turfgrass before excavations are made in a manner that will protect turfgrass areas. Barricade existing trees, shrubbery, and beds that are to be preserved in a manner that will effectively protect them during the project construction.
- C. Remove rocks and other underground obstructions to a depth necessary to permit proper planting according to plans and specifications. Where underground utilities, construction, or solid rock ledges are encountered, the Resident Engineer may select other locations for plant material.

- D. Dig plant pits by any approved method so that they have vertical sides and flat bottoms. When pits are dug with an auger and the sides of the pits become glazed, scarify the glazed surface.
- E. Where ground cover and planting beds occur in existing turfgrass areas, remove turfgrass to a depth that will ensure the removal of the entire root system, with additional bed preparation as specified in the next paragraph.
- F. Where existing soil is to be used in place, till new ground cover and plant beds to a depth of 100 mm (4 inches). Spread peat soil amendment uniformly over the bed to depth of 50 mm (2 inches) and thoroughly incorporate it into the existing soil to a depth of 100 mm (4 inches) using a roto-tiller or similar type of equipment to obtain a uniform and well pulverized soil mix. Where existing soil is compacted (former roadways, parking lots, etc.) till the soil down to a depth necessary to support the growth of new planting. During tillage operations, remove all sticks, stones, roots, and other objectionable materials. Bring plant beds to a smooth and even surface conforming to established grades.
- G. In areas of new grading where existing soil is being replaced for the construction of new ground cover and plant beds, remove 100 mm (4 inches) of existing soil and replace with topsoil. Plant beds shall be brought to a smooth and even surface conforming to established grades. Till 50 mm (2 inches) of peat soil amendment into the topsoil as specified.
- H. Using topsoil, form earth saucers or water basins for watering around plants. Basins to be 2" high for shrubs and 4" high for trees.
- I. Treat plant saucers, shrub, and ground cover bed areas, after mulching, with preemergence granular ornamental herbicide containing 2.0% trifluralin and 0.5% isoxaben. Apply at 200 lb per acre prior to both early spring and early fall weed seed germination. Plant ground cover in areas to receive erosion control material through that material after material is in place.

3.4 SETTING PLANTS

- A. Handle balled and burlapped and container-grown plants only by the ball or container. Remove container-grown plants in such a way to prevent damage to plants or root system. Set plants plumb and hold in position until sufficient soil has been firmly placed around the roots or ball. Set plants so that the root crown is 1" higher than the surrounding grade. Plant ground cover plants after the mulch is in place. Avoid contaminating the mulch with the planting soil.
- B. Backfill balled and burlapped and container-grown plants with the native soil removed from the planting hole to approximately half the depth of the ball and then tamp and water. It is desirable to use 100% percent native soil to backfill the hole, but do not use unsuitable fill containing clay, rock or other unsuitable material. For balled and burlapped plants, carefully fold

back the top half of the burlap and remove tying materials. Any wire caging or similar material, must be completely removed. Where plastic wrap or treated burlap is used in lieu of burlap, completely remove these materials before backfilling. Tamp and water remainder of backfill native soil; then form earth saucers or water basins around isolated plants with topsoil.

- C. Plant bare-root stock arranging the roots in a natural position. Form a hill or mound in the center of the planting hole to allow the plant to sit at the proper depth. The roots are then spread out, over, and down the "hill" in a natural position. The "hill" should be firm to avoid settlement of the entire plant. Remove damaged roots with a clean cut. Carefully work native soil in among the roots. Tamp and water the remainder of native soil; then form earth saucers or water basins around isolated plants with topsoil.

3.5 TRUNK WRAPPING

Wrap the trunks of deciduous trees immediately after planting. Wrap the trunks of deciduous trees, 40 mm (1-1/2 inches) or greater in caliber with the specified material beginning at the base and extending to the first branches. Remove wrapping after one year. When using Crinkled Paper Wrap, securely tie wrapping at the top and bottom and at 450 mm (18 inch) maximum intervals with twine.

3.6 STAKING AND GUYING

- A. Stake and guy plants as shown on the drawings and as specified.
- B. Drive stakes vertically into the ground to a depth of 800 to 900 mm (2-1/2 to 3 feet) in such a manner as not to injure the ball or roots, unless otherwise shown on the drawings.
- C. Place deadmen not less than 450 mm (18 inches) below the surface of the ground, unless otherwise shown on the drawings.
- D. Install iron anchors according to manufacturer's recommendations.
- E. Fasten flags securely on each guy strap approximately 2/3 of the distance up from ground level.
- F. Remove stakes and guy straps after one year.

3.7 EDGING PLANT BEDS

- A. Uniformly edge beds using a sharp tool to provide a clear cut division line between the planted area and the adjacent turfgrass. Do not use any type of manufactured edging material. The properly mowed and maintained turfgrass will serve as edging for all landscape beds.

3.8 MULCHING PLANTS

- A. Mulch within 48 hours after planting and apply a preemergence granular ornamental herbicide containing 2.0% trifluralin and 0.5% isoxaben. Apply at 200 lb per acre prior to both early spring and early fall weed seed

germination. Do not mulch in ground cover areas that shall have organic material placed before planting.

- B. Placing Organic Material: Spread a mulch of wood based origin to a uniform minimum thickness of 50-75 mm (2-3 inches).
- C. Keep mulch out of the crowns of shrubs and off buildings, sidewalks, light standards, and other structures.

3.9 PRUNING

- A. Prune new plant material and indicated existing plant material in the following manner: Remove dead, broken and crossing branches. Make cuts with sharp instruments as close as possible to the branch collar. Do not make flush cuts. Do not make "Headback" cuts at right angles to line of growth. Do not pole trees or remove the leader. Remove trimmings from the site. Do not use any type of wound dressing on pruning cuts.
- B. Existing trees to be pruned are shown on the drawings. Perform tree pruning and cavity work by a licensed arborist an arborist in accordance with ANSI Z 133.1. Remove dead wood 13 mm (1/2 inch) or more in diameter, branches interfering with or hindering the healthy growth of the trees, and diseased branches with a clean cut made flush with the branch collar. Cut back or remove branches as necessary to give the trees proper shape and balance. In removing large limbs, make the initial cut on the underside at a safe distance from the trunk or lateral, to prevent ripping of bark. Ensure branches and trimmings do not endanger traffic or cause damage to property during removal. Section large branches or limbs that cannot be removed in one piece without endangering traffic or property. Lower sections by ropes. Repair any damage resulting from the Contractor's negligence during pruning. Workmen are not permitted to climb trees with climbing spurs. To promote proper healing, cut off flush with the branch collar stubs or limbs that have resulted from improper cuts or broken as a result of former pruning. Remove girdling roots.

3.10 NOT USED

3.11 TILLAGE FOR TURFGRASS AREAS

Thoroughly till the soil to a depth of at least 150 mm (6 inches) by scarifying, disking, harrowing, or other approved methods. This is particularly important in areas where heavy equipment has been used. Remove all debris and stones larger than 25 mm (one inch) remaining on the surface after tillage in preparation for finish grading. To minimize erosion, do not till areas of 3:1 slope ratio or greater. Scarify these areas to a 50 mm (one inch) depth and remove debris and stones.

3.12 FINISH GRADING

After tilling the soil for bonding of topsoil with the subsoil, spread the topsoil evenly to a minimum depth of 150 mm (6 inches). Incorporate topsoil at least 50 to 75 mm (2 to 3 inches) into the subsoil to avoid soil layering. Do not spread topsoil when frozen or excessively wet or dry. Correct irregularities in finished surfaces to eliminate depressions. Protect finished topsoil areas from damage by vehicular or pedestrian traffic. Complete lawn work only after areas are brought to finished grade.

3.13 APPLICATION OF FERTILIZER AND LIME FOR TURFGRASS AREAS

- A. Apply turfgrass fertilizer at a rate that will deliver 1 pound of nitrogen per 1000 sq.ft. In addition, adjust soil acidity as recommended by soil test results and add any soil conditioners as specified herein for suitable topsoil under PART 2, Paragraph 2.2 A and B, and 2.5 TOPSOIL.
- B. Spread lime as recommended by the soil test results.
- C. Incorporate lime into the soil to a depth of at least 100 mm (4 inches) as part of the finish grading operation. Starter fertilizer should be lightly mixed with the top ½ inch of soil. Immediately restore the soil to an even condition before any seeding or sod placement.

3.14 NOT USED

3.15 NOT USED

3.16 SODDING

- A. Accomplish sodding in accordance with the ASPA Guideline Specifications for sodding. Lay sod at right angles to slope or the flow of water. On slope areas, start at the bottom of the slope. Lay sod to form a solid mass with joints staggered so that no voids occur between the strips. Butt ends and sides of sod rolls; do not overlap and do not stretch sod to make edges meet. Stagger rolls to offset joints in adjacent courses. Lay sod across angle of slopes exceeding 3:1, and anchor sod on slopes exceeding 2:1 or steeper with two 8-inch stakes per square yard. Tamp or roll sod immediately after it is laid to ensure contact with the topsoil. Work sand or topsoil into minor cracks between pieces of sod and remove excess to avoid smothering adjacent sod. The finished surface shall be true to grade and shall be smooth, even, and equally firm at all points.
- B. After completing the sodding operation, blend the edges of the sodded area smoothly into the surrounding area. All sod should be rolled with a light-weight roller after being laid to eliminate air spaces between the sod and the firmed soil.

3.17 WATERING

- A. Apply water to the turfgrass areas immediately following installation at a rate sufficient to ensure thorough wetting of the soil to a depth of at least

50 mm (2 inches). Supervise watering operation to prevent run-off. Supply all pumps, hoses, pipelines, and sprinkling equipment. Repair all areas damaged by water operations. Keep soil surface constantly moist, not wet, until turfgrass plants are well established.

- B. Contractor shall deep water all trees twice each week during the Plant Establishment Period, providing water penetration throughout the root zone to the full depth of the planting pits, as verified in the field by the COTR. Watering shall cease at the first hard frost in the fall and shall resume upon ground thaw in the spring.

3.18 PROTECTION OF TURFGRASS AREAS

Immediately after installation of the turfgrass areas, protect against traffic or other use by erecting barricades, as required, and placing approved signs at appropriate intervals until final acceptance.

3.19 NOT USED

3.20 RESTORATION AND CLEAN-UP

Where existing or new turfgrass areas have been damaged or scarred during planting and construction operations, restore disturbed area to their original condition. Keep at least one paved pedestrian access route and one paved vehicular access route to each building clean at all times. In areas where planting and turfgrass work have been completed, clear the area of all debris, spoil piles, and containers. Clear all other paved areas when work in adjacent areas are completed. Remove all debris, rubbish and excess material from the station.

3.21 ENVIRONMENTAL PROTECTION

All work and Contractor operations shall comply with the requirements of Section 01 57 19, TEMPORARY ENVIRONMENTAL CONTROLS.

--END--