

three inches = one foot
one and one-half inches = one foot
one inch = one foot
three-quarters inch = one foot
one-half inch = one foot
three-eighths inch = one foot
one-quarter inch = one foot
one-eighth inch = one foot

NOTES:
(THIS SHEET ONLY)
① REPLACE EXISTING PRESSURE POWERED PUMP WITH NEW PUMP AS SCHEDULED AND AS DETAILED ON SHEET I-1.03. EXISTING CONDENSATE RECEIVER IS TO BE REUSED.

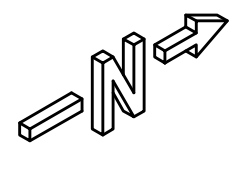
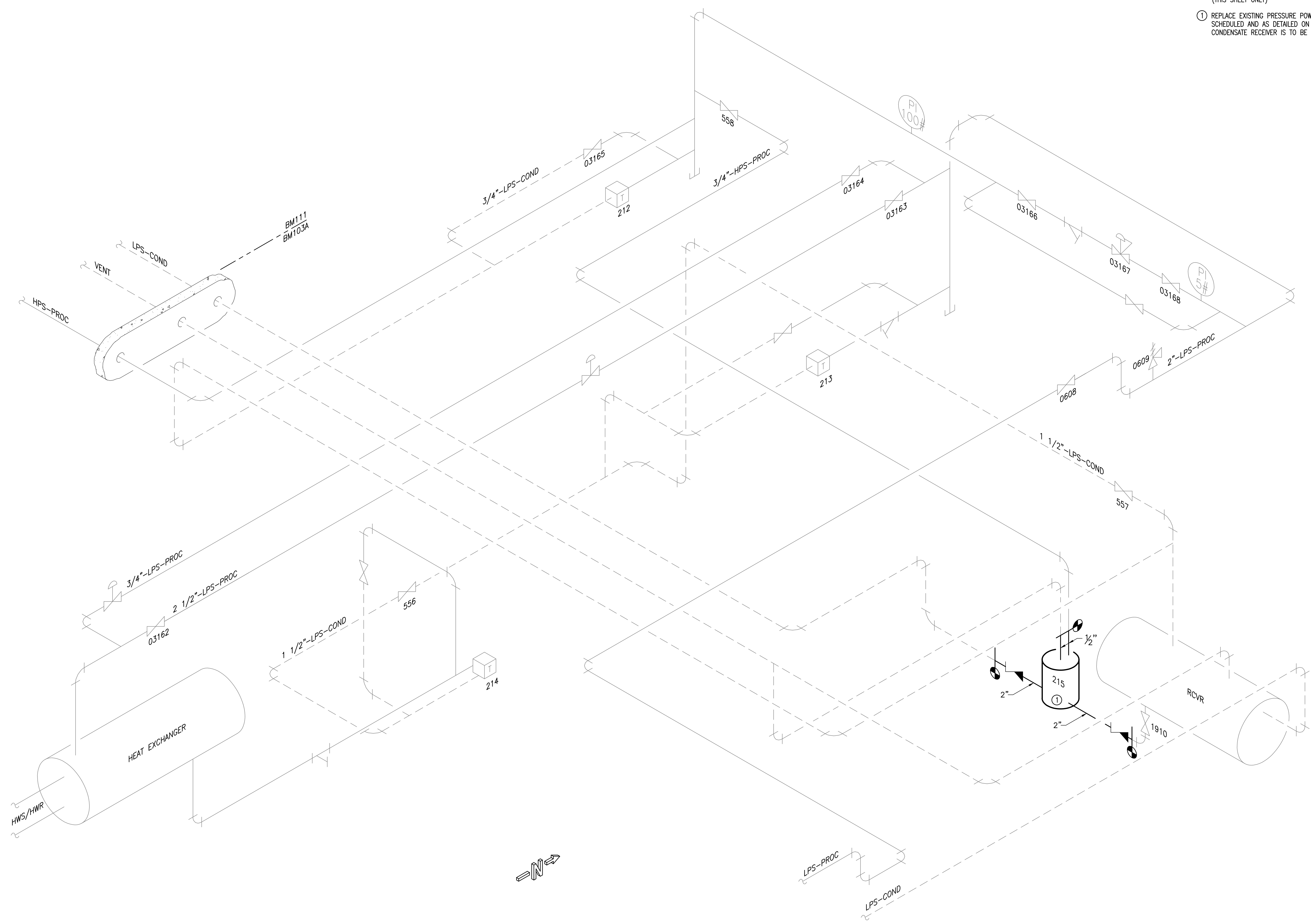

DETAIL 16
SCALE: NONE

| | | | | | | | | | | | | | | |
|--|--|-----------------------|---------------------|--------------------------------|--|--|--|--|--|--|--|--------------------------------|--|-----------------------|
| <table><tr><td>Revisions</td><td>Date</td></tr><tr><td> </td><td> </td></tr><tr><td> </td><td> </td></tr><tr><td> </td><td> </td></tr></table> | Revisions | Date | | | | | | | APPLIED ENGINEERING SOLUTIONS 440 Martin Luther King, Jr. Blvd., Suite 401 Macon, Georgia 31201 (478) 314-1270 www.aes-pe.com | | | Drawing Title DETAIL | Project Title STEAM AND CONDENSATE PIPING SYSTEM STUDY | Date JUNE 22, 2012 |
| | Revisions | Date | | | | | | | | | | | | |
| | | | | | | | | | | | | | | |
| | | | | | | | | | | | | | | |
| | | | | | | | | | | | | | | |
| | Building Number 12 | Checked PJC | Drawn JSW | Project No. 557-10-109 | | | | | | | | | | |
| | Location CARL VINSON VA MEDICAL CENTER DUBLIN, GEORGIA | | | Drawing No. 12-G-007 | | | | | | | | | | |
| | Dwg. 65 Of 87 | | | | | | | | | | | | | |
| FINAL SUBMITTAL | | | | | | | | | | | | | | |

Veterans Administration