

Project Manual for:  
Oscar G. Johnson VA Medical Center  
Iron Mountain, Michigan  
Renovate Four West  
VA Project 585-12-132

November 4, 2013

100% Construction Documents

NDW Project Number:  
1214

Prepared By:



420 Rail Street  
Negaunee, MI 49866  
906-475-6616  
906-475-6954 Fax  
WWW.NDW.US

Book 1 of 2

Project Manual for:  
Oscar G. Johnson VA Medical Center  
Iron Mountain, Michigan  
Renovate Four West  
VA Project 585-12-132

November 4, 2013

100% Construction Documents

NDW Project Number:  
1214

Prepared By:



420 Rail Street  
Negaunee, MI 49866  
906-475-6616  
906-475-6954 Fax  
WWW.NDW.US

Book 2 of 2

**DEPARTMENT OF VETERANS AFFAIRS  
VHA MASTER SPECIFICATIONS**

**TABLE OF CONTENTS  
Section 00 01 10**

	<b>DIVISION 00 - SPECIAL SECTIONS</b>	<b>DATE</b>
00 01 15	List of Drawing Sheets	09-11
	<b>DIVISION 01 - GENERAL REQUIREMENTS</b>	
01 00 00	General Requirements	03-13
01 01 10	Infection Control	06-10
01 32 16.15	Project Schedules (Small Projects - Design/Bid/Build	04-10
01 33 23	Shop Drawings, Product Data, and Samples	11-08
01 42 19	Reference Standards	09-11
01 45 29	Testing Laboratory Services	10-12
01 57 19	Temporary Environmental Controls	01-11
01 58 16	Temporary Interior Signage	08-11
01 74 19	Construction Waste Management	05-12
01 91 00	General Commissioning Requirements	05-11
	<b>DIVISION 02 - EXISTING CONDITIONS</b>	
02 41 00	Demolition	06-10
02 82 13.13	Glovebag Asbestos Abatement	07-11
	<b>DIVISION 03 - CONCRETE</b>	
03 30 00	Cast-in-Place Concrete	10-12
	<b>DIVISION 04 - MASONRY</b>	
	Not Used	
	<b>DIVISION 05 - METALS</b>	
05 50 00	Metal Fabrications	09-11
	<b>DIVISION 06 - WOOD, PLASTICS AND COMPOSITES</b>	
06 10 00	Rough Carpentry	09-11
06 20 00	Finish Carpentry	05-10
	<b>DIVISION 07 - THERMAL AND MOISTURE PROTECTION</b>	
07 21 13	Thermal Insulation	03-09
07 84 00	Firestopping	10-11
07 92 00	Joint Sealants	12-11
	<b>DIVISION 08 - OPENINGS</b>	
08 11 13	Hollow Metal Doors and Frames	01-13

08 14 00	Interior Wood Doors	10-12
08 41 13	Aluminum-Framed Entrances and Storefronts	10-11
08 56 59	Service Window Units	10-11
08 71 00	Door Hardware	09-11
08 71 13	Automatic Door Operators	12-09
08 80 00	Glazing	10-12
	<b>DIVISION 09 - FINISHES</b>	
09 06 00	Schedule for Finishes	10-11
09 22 16	Non-Structural Metal Framing	07-10
09 29 00	Gypsum Board	02-13
09 30 13	Ceramic/Porcelain Tiling	05-12
09 51 00	Acoustical Ceilings	10-10
09 65 13	Resilient Base and Accessories	10-11
09 65 19	Resilient Tile Flooring	03-11
09 68 00	Carpeting	10-11
09 72 16	Vinyl-Coated Fabric Wall Covering	11-11
09 91 00	Painting	04-09
	<b>DIVISION 10 - SPECIALTIES</b>	
10 11 13	Markerboards	10-11
10 11 23	Tackboards	11-11
10 14 00	Signage	11-11
10 21 13	Toilet Compartments	05-12
10 21 23	Cubicle Curtain Tracks	11-11
10 26 00	Wall and Door Protection	01-11
10 28 00	Toilet, Bath, and Laundry Accessories	11-11
10 44 13	Fire Extinguisher Cabinets	11-11
10 51 13	Lockers	04-13
	<b>DIVISION 11 - EQUIPMENT</b>	
11 30 00	Residential Equipment	07-13
11 73 00	Ceiling Mounted Patient Lift System	07-10
	<b>DIVISION 12 - FURNISHINGS</b>	
12 24 00	Window Shades	11-11
12 35 70	Hospital Casework	02-13
	<b>DIVISION 21- FIRE SUPPRESSION</b>	
21 05 02	Fire Suppression Demolition	02-13
21 05 11	Common Work Results for Fire Suppression	11-09
21 08 00	Commissioning of Fire Suppression System	07-10
21 13 13	Wet-Pipe Sprinkler Systems	05-08
	<b>DIVISION 22 - PLUMBING</b>	
22 05 02	Plumbing Demolition	02-13
22 05 11	Common Work Results for Plumbing	04-11
22 05 19	Meters and Gages for Plumbing Piping	02-10
22 05 23	General-Duty Valves for Plumbing Piping	12-09
22 07 11	Plumbing Insulation	05-11

22 08 00	Commissioning of Plumbing Systems	07-10
22 11 00	Facility Water Distribution	05-11
22 13 00	Facility Sanitary and Vent Piping	06-12
22 14 00	Facility Storm Drainage	12-09
22 40 00	Plumbing Fixtures	03-11
22 63 00	Gas Systems for Laboratory and Healthcare Facilities	12-10
	<b>DIVISION 23 - HEATING, VENTILATING, AND AIR CONDITIONING (HVAC)</b>	
23 05 02	Mechanical Demolition and Alterations	03-13
23 05 11	Common Work Results for HVAC	11-10
23 05 41	Noise and Vibration Control for HVAC Piping and Equipment	11-10
23 05 93	Testing, Adjusting, and Balancing for HVAC	05-11
23 07 11	HVAC Insulation	05-11
23 08 00	Commissioning of HVAC	07-10
23 09 23	Direct-Digital Control System for HVAC	09-11
23 21 13	Hydronic Piping	09-12
23 25 00	HVAC Water Treatment	02-10
23 31 00	HVAC Ducts and Casings	04-11
23 36 00	Air Terminal Units	03-10
23 37 00	Air Outlets and Inlets	11-09
23 82 00	Convection Heating and Cooling Units	04-11
23 82 16	Air Coils	04-11
	<b>DIVISION 26 - ELECTRICAL</b>	
26 05 11	Requirements for Electrical Installations	12-12
26 05 19	Low-Voltage Electrical Power Conductors and Cables	12-12
26 05 26	Grounding and Bonding for Electrical Systems	12-12
26 05 33	Raceway and Boxes for Electrical Systems	09-10
26 08 00	Commissioning of Electrical Systems	07-10
26 09 23	Lighting Controls	09-10
26 24 16	Panelboards	12-12
26 27 26	Wiring Devices	12-12
26 51 00	Interior Lighting	12-12
	<b>DIVISION 27 - COMMUNICATIONS</b>	
27 05 11	Requirements for Communications Installations	11-09
27 08 00	Commissioning of Communications Systems	07-10
27 10 00	Structured Cabling	12-05
27 11 00	Communications Equipment Room Fittings	10-06
27 15 00	Communications Horizontal Cabling	10-06
27 52 23	Nurse Call and Code Blue Systems	01-10
	<b>DIVISION 28 - ELECTRONIC SAFETY AND SECURITY</b>	
28 08 00	Commissioning of Electronic Safety and Security Systems	07-10
28 13 00	Physical Access Control Systems	10-11
28 31 00	Fire Detection and Alarm	10-11

THIS PAGE INTENTIONALLY LEFT BLANK

**SECTION 00 01 15**  
**LIST OF DRAWING SHEETS**

The drawings listed below accompanying this specification form a part of  
the contract.

Drawing No.		Title
-------------	--	-------

- |    |      |                           |
|----|------|---------------------------|
| 1. | G001 | Cover and Index           |
| 2. | A001 | Abbreviations and Symbols |
| 3. | A002 | Life Safety Plan          |
| 4. | A003 | Phasing Plan              |

Architectural

- |     |       |  |
|-----|-------|--|
| 5.  | AD098 | Third Floor Reflected Ceiling Demo Plan - Part A |
| 6.  | AD099 | Third Floor Reflected Ceiling Demo Plan - Part B |
| 7.  | AD100 | Fourth Floor Demolition Plan - Part A            |
| 8.  | AD101 | Fourth Floor Demolition Plan - Part B            |
| 9.  | A100  | Fourth Floor Plan - Part A                       |
| 10. | A101  | Fourth Floor Plan - Part B                       |
| 11. | A102  | Partial Fifth Floor Plan                         |
| 12. | A105  | Fourth Floor - Floor Finish Plan                 |
| 13. | A110  | Fourth Floor Reflected Ceiling Plan - Part A     |
| 14. | A111  | Fourth Floor Reflected Ceiling Plan - Part B     |
| 15. | A115  | Enlarged Floor Plans                             |
| 16. | A400  | Interior Elevations                              |
| 17. | A401  | Interior Elevations                              |
| 18. | A402  | Interior Elevations                              |
| 19. | A403  | Interior Elevations                              |
| 20. | A500  | Details And Wall Types                           |
| 21. | A501  | Details  |
| 22. | A600  | Door, Signage And Room Finish Schedules          |
| 23. | Q000  | Equipment Schedule                               |
| 24. | Q100  | Fourth Floor Equipment Plan - Part A             |
| 25. | Q101  | Fourth Floor Equipment Plan - Part B             |

Fire Protection

- |     |        |   |
|-----|--------|---|
| 26. | FP001  | Fire Protection Lead Sheet                          |
| 27. | FPD100 | 4th Floor Fire Protection Demolition Plan - Overall |
| 28. | FPD101 | 4th Floor Fire Protection Demolition Plan - Part A  |
| 29. | FPD102 | 4th Floor Fire Protection Demolition Plan - Part B  |
| 30. | FP100  | 4th Floor Fire Protection Plan - Overall            |
| 31. | FP101  | 4th Floor Fire Protection Plan - Part A             |
| 32. | FP102  | 4th Floor Fire Protection Plan - Part B             |

Plumbing

- |     |       |  |
|-----|-------|--|
| 33. | PL001 | Plumbing & Medical Gas Lead Sheet            |
| 34. | PD100 | 3rd Floor Plumbing Demolition Plan - Overall |
| 35. | PD101 | 3rd Floor Plumbing Demolition Plan - Part A  |
| 36. | PD102 | 3rd Floor Plumbing Demolition Plan - Part B  |

37.	PD200	4th Floor Waste Plumbing Demolition Plan - Overall
38.	PD201	4th Floor Waste Plumbing Demolition Plan - Part A
39.	PD202	4th Floor Waste Plumbing Demolition Plan - Part B
40.	PD300	4th Floor Water Plumbing Demolition Plan - Overall
41.	PD301	4th Floor Water Plumbing Demolition Plan - Part A
42.	PD302	4th Floor Water Plumbing Demolition Plan - Part B
43.	MGD100	4th Floor Medical Gas Demolition Plan - Overall
44.	MGD101	4th Floor Medical Gas Demolition Plan - Part A
45.	MGD102	4th Floor Medical Gas Demolition Plan - Part B
46.	PL100	3rd Floor Plumbing Plan - Overall
47.	PL101	3rd Floor Plumbing Plan - Part A
48.	PL102	3rd Floor Plumbing Plan - Part B
49.	PL200	4th Floor Waste Plumbing Plan - Overall
50.	PL201	4th Floor Waste Plumbing Plan - Part A
51.	PL202	4th Floor Waste Plumbing Plan - Part B
52.	PL300	4th Floor Water Plumbing Plan - Overall
53.	PL301	4th Floor Water Plumbing Plan - Part A
54.	PL302	4th Floor Water Plumbing Plan - Part B
55.	MG100	4th Floor Medical Gas Plan- Overall
56.	MG101	4th Floor Medical Gas Plan - Part A
57.	MG102	4th Floor Medical Gas Plan - Part B
58.	PL401	Plumbing Waste Isometric
59.	PL402	Plumbing Water Isometric
60.	PL501	Plumbing & Medical Gas Details

#### Mechanical

61.	M001	Mechanical Legend And Symbols
62.	M002	Mechanical Notes And Abbreviations
63.	MD100	4th Floor Ductwork Demo Plan - Overall (For Reference Only)
64.	MD101	4th Floor Ductwork Demo Plan - Part A
65.	MD102	4th Floor Ductwork Demo Plan - Part B
66.	MD103	4th Floor Mechanical Piping Demo Plan - Overall (For Reference Only)
67.	MD104	4th Floor Mechanical Piping Demo Plan - Part A
68.	MD105	4th Floor Mechanical Piping Demo Plan - Part B
69.	MD200	5th Floor Ductwork Demo Plan
70.	MH100	4th Floor Ductwork Plan - Overall (For Reference Only)
71.	MH101	4th Floor Ductwork Plan - Part A
72.	MH102	4th Floor Ductwork Plan - Part B
73.	MH200	5th Floor Ductwork Plan
74.	MP100	4th Floor Mechanical Piping Plan - Overall(For Reference Only)
75.	MP101	4th Floor Mechanical Piping Plan - Part A
76.	MP102	4th Floor Mechanical Piping Plan - Part B
77.	M501	Mechanical Details
78.	M502	Mechanical Details
79.	M601	Mechanical Equipment Schedules
80.	M602	Mechanical Equipment Schedules
81.	M603	Mechanical Room Air Balance Schedule
82.	M701	Mechanical Controls Diagram
83.	M702	Ahu011, Erv-2, Erv-3 Airside Riser Diagram



## Electrical

84.	E001	Electrical Schedules And Notes
85.	E002	Electrical Schedules And Notes
86.	ED100	Electrical Demolition Plan 4th Floor Overall
87.	ED101	Electrical Demolition Plan 4th Floor Part A
88.	Ed102	Electrical Demolition Plan 4th Floor Part B
89.	EL100	Electrical Lighting Plan 4th Floor Overall
90.	EL101	Electrical Lighting Plan 4th Floor Part A
91.	EL102	Electrical Lighting Plan 4th Floor Part B
92.	EL103	Electrical Coordination Plan 3 <sup>rd</sup> And 5 <sup>th</sup> Floors
93.	EP100	Electrical Power & Systems Plan 4th Floor Overall
94.	EP101	Electrical Power & Systems Plan 4th Floor Part A
95.	EP102	Electrical Power & Systems Plan 4th Floor Part B
96.	EY101	Electrical Panelboards
97.	EY102	Electrical Panelboards
98.	FA100	Electrical Fire Alarm Plan 4th Floor Overall
99.	FA101	Electrical Fire Alarm Plan 4th Floor Part A
100.	FA102	Electrical Fire Alarm Plan 4th Floor Part B

- - - E N D - - -

THIS PAGE INTENTIONALLY LEFT BLANK

**SECTION 01 00 00  
GENERAL REQUIREMENTS**

**TABLE OF CONTENTS**

1.1 GENERAL INTENTION.....	1
1.2 STATEMENT OF BID ITEM(S) .....	3
1.3 SPECIFICATIONS AND DRAWINGS FOR CONTRACTOR .....	3
1.4 CONSTRUCTION SECURITY REQUIREMENTS.....	3
1.5 FIRE SAFETY.....	5
1.6 OPERATIONS AND STORAGE AREAS.....	8
1.7 ALTERATIONS.....	11
1.8 INFECTION PREVENTION MEASURES.....	12
1.9 DISPOSAL AND RETENTION .....	15
1.10 PROTECTION OF EXISTING VEGETATION, STRUCTURES, EQUIPMENT, UTILITIES, AND IMPROVEMENTS.....	16
1.11 RESTORATION.....	16
1.12 PHYSICAL DATA (Reserved) .....	17
1.13 PROFESSIONAL SURVEYING SERVICES (reserved) .....	17
1.14 LAYOUT OF WORK (reserved).....	17
1.15 AS-BUILT DRAWINGS.....	17
1.16 USE OF ROADWAYS (Reserved) .....	17
1.17 RESIDENT ENGINEER'S FIELD OFFICE (Reserved).....	17
1.18 TEMPORARY USE OF MECHANICAL AND ELECTRICAL EQUIPMENT.....	17
1.19 TEMPORARY USE OF EXISTING ELEVATORS.....	18
1.20 TEMPORARY USE OF NEW ELEVATORS (reserved) .....	19
1.21 TEMPORARY TOILETS. ....	19
1.22 AVAILABILITY AND USE OF UTILITY SERVICES.....	19
1.23 NEW TELEPHONE EQUIPMENT (reserved) .....	20

1.24 TESTS.....	20
1.25 INSTRUCTIONS.....	21
1.26 GOVERNMENT-FURNISHED PROPERTY.....	22
1.27 RELOCATED ITEMS.....	22
1.28 STORAGE SPACE FOR DEPARTMENT OF VETERANS AFFAIRS EQUIPMENT (reserved).....	23
1.29 CONSTRUCTION SIGN (reserved).....	23
1.30 SAFETY SIGN (reserved).....	23
1.31 PHOTOGRAPHIC DOCUMENTATION.....	23
1.32 FINAL ELEVATION Digital Images (reserved).....	23
1.33 HISTORIC PRESERVATION (reserved).....	23
1.34 VA TRIRIGA CPMS (reserved).....	23

**SECTION 01 00 00  
GENERAL REQUIREMENTS**

**1.1 GENERAL INTENTION**

- A. Contractor shall completely prepare site for building operations, furnish labor, materials, work equipment and qualified supervision for the Renovate 4 West Project; VA project number 585-12-132. This project includes complete renovation of 9,460 gross square feet of the existing fourth floor of the Medical Center to accommodate relocated Facility Services includes Physical Medicine and Rehabilitation, Prosthetics, and Chiropractic Services. Work will also be performed in other areas of the Medical Center including HVAC renovations within the 5<sup>th</sup> Floor. The work involves demolition of existing spaces, new interior construction, HVAC, plumbing, fire protection, and electrical services as required by the Project Drawings and Specifications.
- B. Visits to the site by Bidders may be made only by appointment with the Contracting Officer.
- C. Offices of Northern Design Works, located in Negaunee MI, as Architect-Engineers, will render certain technical services during construction. Such services shall be considered as advisory to the Government and shall not be construed as expressing or implying a contractual act of the Government without affirmations by Contracting Officer or his duly authorized representative.
- D. All employees of general contractor and subcontractors shall comply with VA security management program and obtain permission of the VA police, be identified by project and employer, and restricted from unauthorized access.
- E. Prior to commencing work, general contractor shall provide proof that a OSHA designated "competent person" (CP) (29 CFR 1926.20(b)(2)) will maintain a presence at the work site whenever the general or subcontractors are present.
- F. Training:
  - 1. All employees of general contractor or subcontractors shall have the 10-hour or 30-hour OSHA Construction Safety course and other relevant competency training, as determined by RE/COR acting as the Construction Safety Officer with input from the facility Construction Safety Committee.

2. Submit training records of all such employees for approval before the start of work.

G. VHA Directive 2011-36, Safety and Health during Construction, dated 9/22/2011 in its entirety is made a part of this section

H. Schedule: To insure such executions, Contractor shall furnish the Resident Engineer with a Baseline CPM schedule Per Spec Section 01 32 16.15 Project Schedules which indicates phasing dates on which the Contractor intends to accomplish work in each specific area of site, building or portion thereof. No Work shall begin on-site by the Contractor until the CPM schedule has been approved by the Resident Engineer.

I. Phasing:

1. The duration of the Project shall be 365 Days, and broken into the following phases (See Phasing Plan for further Phase description and boundaries):

- a. Phase 0: Shall commence at the issuance of the Notice to Proceed and consist of pre-work activities including schedule preparation, submittals, etc.
- b. Phase 1: Shall commence when required pre-work activities are completed (e.g. Baseline Schedule Approval). Phase 1 work includes construction of the new employee lounge and locker room.
- c. Phase 2: Shall commence at the completion of Phase 1, and shall be limited to 10 Calendar Days to complete. Activities for Phase 2 include the replacement of existing Electrical Panels located within the Corridor as indicated on the Plans. 4 West will be un-occupied during this 10 day period of work.
- d. Phase 3: Shall commence at the completion of Phase 2. Activities for Phase 3 include the work in the proposed waiting and Prosthetics area.
- e. Phase 4: Shall commence at the completion of Phase 3, and shall be limited to 14 calendar days to complete. Work in Phase 4 includes ductwork connections for Phase 3. Upon Completion of Phase 4 the Government will occupy the Phase 3

area; therefore Phase 4 shall include required test and balance of the HVAC System within the Phase 3 area.

f. Phase 5: Shall commence 14 Days after the Completion of Phase 4 to allow Government relocation of Services. Phase 5 work includes all work on the 5<sup>th</sup> Floor and shall be limited to 28 calendar days to complete.

g. Phase 6: Shall commence at the completion of Phase 5. Activities for Phase 6 include the remaining work on 4 West and Project closeout activities.

## **1.2 STATEMENT OF BID ITEM(S)**

A. See solicitation for specific information.

## **1.3 SPECIFICATIONS AND DRAWINGS FOR CONTRACTOR**

A. Additional sets of drawings may be made by the Contractor, at Contractor's expense, from the PDF Documents furnished by the Issuing Office.

## **1.4 CONSTRUCTION SECURITY REQUIREMENTS**

A. Security Plan:

1. The security plan defines both physical and administrative security procedures that will remain effective for the entire duration of the project.
2. The General Contractor is responsible for assuring that all sub-contractors working on the project and their employees also comply with these regulations.

B. Security Procedures:

1. General Contractor's employees shall not enter the project site without appropriate badge. They may also be subject to inspection of their personal effects when entering or leaving the project site.
2. For working outside the "regular hours" as defined in the contract, The General Contractor shall give 3 days notice to the Contracting Officer so that security arrangements can be provided for the employees. This notice is separate from any notices required for utility shutdown described later in this section.

3. No photography of VA premises is allowed without written permission of the Contracting Officer.
4. VA reserves the right to close down or shut down the project site and order General Contractor's employees off the premises in the event of a national emergency. The General Contractor may return to the site only with the written approval of the Contracting Officer.

D. Key Control:

1. The General Contractor shall provide duplicate keys and lock combinations to the Resident Engineer for the purpose of security inspections of every area of project including tool boxes and parked machines and take any emergency action.
2. The General Contractor shall turn over all permanent lock cylinders to the VA locksmith for permanent installation. See Section 08 71 00, DOOR HARDWARE and coordinate.

E. Document Control:

1. Before starting any work, the General Contractor/Sub Contractors shall submit an electronic security memorandum describing the approach to following goals and maintaining confidentiality of "sensitive information".
2. The General Contractor is responsible for safekeeping of all drawings, project manual and other project information. This information shall be shared only with those with a specific need to accomplish the project.
3. Certain documents, sketches, videos or photographs and drawings may be marked "Law Enforcement Sensitive" or "Sensitive Unclassified". Secure such information in separate containers and limit the access to only those who will need it for the project. Return the information to the Contracting Officer upon request.
4. These security documents shall not be removed or transmitted from the project site without the written approval of Contracting Officer.
5. All paper waste or electronic media such as CD's and diskettes shall be shredded and destroyed in a manner acceptable to the VA.
6. Notify Contracting Officer and Site Security Officer immediately when there is a loss or compromise of "sensitive information".



7. All electronic information shall be stored in specified location following VA standards and procedures using an Engineering Document Management Software (EDMS).

a. Security, access and maintenance of all project drawings, both scanned and electronic shall be performed and tracked through the EDMS system.

b. "Sensitive information" including drawings and other documents may be attached to e-mail provided all VA encryption procedures are followed.

#### F. Motor Vehicle Restrictions

1. Vehicle authorization request shall be required for any vehicle entering the site and such request shall be submitted 24 hours before the date and time of access. Access shall be restricted to picking up and dropping off materials and supplies.

2. The General Contractor and its employees shall park in the south Contractor parking area on the Campus of the Oscar G. Johnson VA Medical Center. Parking in other areas must be preapproved by the Resident Engineer.

### 1.5 FIRE SAFETY

A. Applicable Publications: Publications listed below form part of this Article to extent referenced. Publications are referenced in text by basic designations only.

1. American Society for Testing and Materials (ASTM):

E84-2009.....Surface Burning Characteristics of Building  
Materials

2. National Fire Protection Association (NFPA):

10-2010.....Standard for Portable Fire Extinguishers

30-2008.....Flammable and Combustible Liquids Code

51B-2009.....Standard for Fire Prevention During Welding,  
Cutting and Other Hot Work

70-2011.....National Electrical Code

101-2012.....Life Safety Code

241-2009.....Standard for Safeguarding Construction,  
Alteration, and Demolition Operations

3. Occupational Safety and Health Administration (OSHA):

29 CFR 1926.....Safety and Health Regulations for Construction

4. VHA Directive 2005-007

B. Fire Safety Plan: Establish and maintain a fire protection program in accordance with 29 CFR 1926. Prior to start of work, prepare a plan detailing project-specific fire safety measures, including periodic status reports, and submit to Resident Engineer and Facility Safety Manager for review for compliance with VHA Directive 2005-007, NFPA 101 and NFPA 241. Prior to beginning work, all employees of the contractor and/or any subcontractors shall undergo a safety briefing provided by the general contractor's competent person per OSHA requirements. This briefing shall include information on the construction limits, VAMC safety guidelines, means of egress, break areas, work hours, locations of restrooms, use of VAMC equipment, etc. Provide documentation to the Resident Engineer that all construction workers have undergone contractor's safety briefing.

C. Site and Building Access: Maintain free and unobstructed access to facility emergency services and for fire, police and other emergency response forces in accordance with NFPA 241.

D. Separate temporary facilities, such as trailers, storage sheds, and dumpsters, from existing buildings and new construction by distances in accordance with NFPA 241. For small facilities with less than 6 m (20 feet) exposing overall length, separate by 3m (10 feet).

E. Temporary Construction Partitions:

1. Install and maintain temporary construction partitions to provide smoke-tight separations between the construction areas and adjoining areas. Construct partitions of gypsum board or treated plywood (flame spread rating of 25 or less in accordance with ASTM E84) on both sides of fire retardant treated wood or metal steel studs. Extend the partitions through suspended ceilings to floor slab deck or roof. Seal joints and penetrations. At door openings, install Class C, ¾ hour fire/smoke rated doors with self-closing devices. Install storeroom function lockset capable of MEDECO cylinder. The VA shall

- supply cylinder core for installation with proper Contractor keying. Doors must remain locked throughout construction.
2. Install two-hour temporary construction partitions as shown on drawings to maintain integrity of existing exit stair enclosures, exit passageways, fire-rated enclosures of hazardous areas, horizontal exits, smoke barriers, vertical shafts and openings enclosures.
  3. Close openings in smoke barriers and fire-rated construction to maintain fire ratings. Seal penetrations with listed through-penetration firestop materials in accordance with Section 07 84 00, FIRESTOPPING.
- F. Temporary Heating and Electrical: Install, use and maintain installations in accordance with 29 CFR 1926, NFPA 241 and NFPA 70.
  - G. Means of Egress: Do not block exiting for occupied buildings, including paths from exits to roads. Minimize disruptions and coordinate with Resident Engineer and facility Safety Manager.
  - H. Egress Routes for Construction Workers: Maintain free and unobstructed egress. Inspect daily. Report findings and corrective actions weekly to Resident Engineer and facility Safety Manager
  - I. Fire Extinguishers: Provide and maintain extinguishers in construction areas and temporary storage areas in accordance with 29 CFR 1926, NFPA 241 and NFPA 10.
  - J. Flammable and Combustible Liquids: Store, dispense and use liquids in accordance with 29 CFR 1926, NFPA 241 and NFPA 30.
  - K. Existing Fire Protection: Do not impair automatic sprinklers, smoke and heat detection, and fire alarm systems, except for portions immediately under construction, and temporarily for connections. Provide fire watch for impairments more than 4 hours in a 24-hour period. Request interruptions in accordance with Article, OPERATIONS AND STORAGE AREAS, and coordinate with Resident Engineer and facility Safety Manager. All existing or temporary fire protection systems (fire alarms, sprinklers) located in construction areas shall be tested as coordinated with the medical center. Parameters for the testing and results of any tests performed shall be recorded by the medical center and copies provided to the Resident Engineer.

- L. Smoke Detectors: Prevent accidental operation. Remove temporary covers at end of work operations each day. Coordinate with Resident Engineer and facility Safety Manager.
- M. Hot Work: Perform and safeguard hot work operations in accordance with NFPA 241 and NFPA 51B. Coordinate with Resident Engineer. Obtain permits from Resident Engineer at least 1 hour in advance.
- N. Fire Hazard Prevention and Safety Inspections: Inspect entire construction areas daily. Coordinate with, and report findings and corrective actions weekly to Resident Engineer and facility Safety Manager.
- O. Smoking: smoking is prohibited except in designated smoking rest areas on the Campus.
- P. Dispose of waste and debris in accordance with NFPA 241. Remove from buildings daily.
- Q. Perform other construction, alteration and demolition operations in accordance with 29 CFR 1926.
- R. If required, submit documentation to the Resident Engineer that personnel have been trained in the fire safety aspects of working in areas with impaired structural or compartmentalization features.

#### **1.6 OPERATIONS AND STORAGE AREAS**

- A. The Contractor shall confine all operations (including storage of materials) on Government premises to areas authorized or approved by the Contracting Officer. The Contractor shall hold and save the Government, its officers and agents, free and harmless from liability of any nature occasioned by the Contractor's performance.
- B. Temporary buildings (e.g., storage sheds, shops, offices) and utilities may be erected by the Contractor only with the approval of the Contracting Officer and shall be built with labor and materials furnished by the Contractor without expense to the Government. The temporary buildings and utilities shall remain the property of the Contractor and shall be removed by the Contractor at its expense upon completion of the work. With the written consent of the Contracting Officer, the buildings and utilities may be abandoned and need not be removed.

C. The Contractor shall, under regulations prescribed by the Contracting Officer, use only established roadways, or use temporary roadways constructed by the Contractor when and as authorized by the Contracting Officer. When materials are transported in prosecuting the work, vehicles shall not be loaded beyond the loading capacity recommended by the manufacturer of the vehicle or prescribed by any Federal, State, or local law or regulation. When it is necessary to cross curbs or sidewalks, the Contractor shall protect them from damage. The Contractor shall repair or pay for the repair of any damaged curbs, sidewalks, or roads.

D. Working space and space available for storing materials shall be as determined by the Resident Engineer.

E. Workmen are subject to rules of Medical Center applicable to their conduct. Execute work in such a manner as to interfere as little as possible with work being done by others. Keep roads clear of construction materials, debris, standing construction equipment and vehicles at all times.

F. Execute work so as to interfere as little as possible with normal functioning of Medical Center as a whole, including operations of utility services, fire protection systems and any existing equipment, and with work being done by others. Use of equipment and tools that transmit vibrations and noises through the building structure, are not permitted in buildings that are occupied, during construction, jointly by patients or medical personnel, and Contractor's personnel, except as permitted by Resident Engineer where required by limited working space.

Due to noise limitation requirements in the adjacent areas, all work which transmit significant noise, vibrations, etc. shall be completed between the hours of 3:30pm and 9:00pm to limit disruptions to patient care. In addition, all work within occupied spaces outside of the designated Construction area shall be completed outside of normal Facility business hours and coordinated with the Resident Engineer.

G: Storage of materials within the Facility shall meet the following requirements:

1. Do not store materials and equipment in other than assigned areas.

2. Schedule delivery of materials and equipment to immediate construction working areas within buildings in use by Department of Veterans Affairs in quantities sufficient for not more than two work days. Provide unobstructed access to Medical Center areas required to remain in operation.

H. Utilities Services: Maintain existing utility services for Medical Center at all times. Provide temporary facilities, labor, materials, equipment, connections, and utilities to assure uninterrupted services. Where necessary to cut existing water, steam, gases, sewer or air pipes, or conduits, wires, cables, etc. of utility services or of fire protection systems and communications systems (including telephone), they shall be cut and capped at suitable places where shown; or, in absence of such indication, where directed by Resident Engineer.

1. No utility service such as water, gas, steam, sewers or electricity, or fire protection systems and communications systems may be interrupted without prior approval of Resident Engineer. Electrical work shall be accomplished with all affected circuits or equipment de-energized. When an electrical outage cannot be accomplished, work on any energized circuits or equipment shall not commence without the Medical Center Director's prior knowledge and written approval. Refer to specification Sections 26 05 11, REQUIREMENTS FOR ELECTRICAL INSTALLATIONS, 27 05 11 REQUIREMENTS FOR COMMUNICATIONS INSTALLATIONS and 28 05 11, REQUIREMENTS FOR ELECTRONIC SAFETY AND SECURITY INSTALLATIONS for additional requirements.
2. Contractor shall submit a request to interrupt any such services to Resident Engineer, in writing, 48 hours in advance of proposed interruption. Request shall state reason, date, exact time of, and approximate duration of such interruption.
3. Contractor will be advised (in writing) of approval of request, or of which other date and/or time such interruption will cause least inconvenience to operations of the Medical Center. Interruption time approved by Medical Center may occur at other than Contractor's normal working hours.
4. Major interruptions of any system must be requested, in writing, at least 15 calendar days prior to the desired time and shall be performed as directed by the Resident Engineer.

5. In case of a contract construction emergency, service will be interrupted on approval of Resident Engineer. Such approval will be confirmed in writing as soon as practical.
6. Whenever it is required that a connection fee be paid to a public utility provider for new permanent service to the construction project, for such items as water, sewer, electricity, gas or steam, payment of such fee shall be the responsibility of the Government and not the Contractor.
- I. Abandoned Lines: All service lines such as wires, cables, conduits, ducts, pipes and the like, and their hangers or supports, which are to be abandoned but are not required to be entirely removed, shall be sealed, capped or plugged. The lines shall not be capped in finished areas, but shall be removed and sealed, capped or plugged in ceilings, within furred spaces, in unfinished areas, or within walls or partitions; so that they are completely behind the finished surfaces.

#### **1.7 ALTERATIONS**

- A. Survey: Before any work is started, the Contractor shall make a thorough survey with the Resident Engineer of areas of buildings in which alterations occur and areas which are anticipated routes of access, and furnish a report, signed by both, to the Contracting Officer. This report shall list by rooms and spaces:
  1. Shall note any discrepancies between drawings and existing conditions at site.
  2. Shall designate areas for working space, materials storage and routes of access to areas within buildings where alterations occur and which have been agreed upon by Contractor and Resident Engineer.
- B. Any items required by drawings to be either reused or relocated or both, found during this survey to be nonexistent, or in opinion of Resident Engineer, to be in such condition that their use is impossible or impractical, shall be furnished and/or replaced by Contractor with new items in accordance with specifications which will be furnished by Government. Provided the contract work is changed by reason of this subparagraph B, the contract will be modified accordingly, under provisions of clause entitled "DIFFERING SITE CONDITIONS" (FAR 52.236-2) and "CHANGES" (FAR 52.243-4 and VAAR 852.236-88).

C. Re-Survey: Thirty days before expected partial or final inspection date, the Contractor and Resident Engineer together shall make a thorough re-survey of the areas of buildings involved. They shall furnish a report on conditions then existing, of resilient flooring, doors, windows, walls and other surfaces as compared with conditions of same as noted in first condition survey report:

1. Re-survey report shall also list any damage caused by Contractor to such flooring and other surfaces, despite protection measures; and, will form basis for determining extent of repair work required of Contractor to restore damage caused by Contractor's workmen in executing work of this contract.

D. Protection: Provide the following protective measures:

1. Wherever existing roof surfaces are disturbed they shall be protected against water infiltration. In case of leaks, they shall be repaired immediately upon discovery.
2. Temporary protection against damage for portions of existing structures and grounds where work is to be done, materials handled and equipment moved and/or relocated.
3. Protection of interior of existing structures at all times, from damage, dust and weather inclemency. Wherever work is performed, floor surfaces that are to remain in place shall be adequately protected prior to starting work, and this protection shall be maintained intact until all work in the area is completed.

#### **1.8 INFECTION PREVENTION MEASURES**

- A. Implement the requirements of VAMC's Infection Control Risk Assessment (ICRA) team. ICRA Group may monitor dust in the vicinity of the construction work and require the Contractor to take corrective action immediately if the safe levels are exceeded.
- B. Establish and maintain a dust control program as part of the contractor's infection preventive measures in accordance with the guidelines provided by ICRA Group as included within the Infection Control Risk Assessment. Prior to start of work, prepare a plan detailing project-specific dust protection measures, including periodic status reports, and submit to Resident Engineer and Facility ICRA team for review for compliance with contract requirements in accordance with Section 01 33 23, SHOP DRAWINGS, PRODUCT DATA AND SAMPLES.



1. All personnel involved in the construction or renovation activity shall be educated and trained in infection prevention measures established by the medical center.

C. Medical center Infection Control personnel may monitor for airborne disease (e.g. aspergillosis) as appropriate during construction. A baseline of conditions may be established by the medical center prior to the start of work and periodically during the construction stage to determine impact of construction activities on indoor air quality. In addition:

1. The RE and VAMC Infection Control personnel shall review pressure differential monitoring documentation to verify that pressure differentials in the construction zone and in the patient-care rooms are appropriate for their settings. The requirement for negative air pressure in the construction zone shall depend on the location and type of activity. Upon notification, the contractor shall implement corrective measures to restore proper pressure differentials as needed.
2. In case of any problem, the medical center, along with assistance from the contractor, shall conduct an environmental assessment to find and eliminate the source.

D. In general, following preventive measures shall be adopted during construction to keep down dust and prevent mold.

1. Dampen debris to keep down dust and provide temporary construction partitions in existing structures where directed by Resident Engineer. Blank off ducts and diffusers to prevent circulation of dust into occupied areas during construction.
2. Do not perform dust producing tasks within occupied areas without the approval of the Resident Engineer. For construction in any areas that will remain jointly occupied by the medical Center and Contractor's workers, the Contractor shall:
  - a. Provide one-hour temporary drywall construction barriers to completely separate construction from the operational areas of the hospital in order to contain dirt debris and dust. Barriers shall be sealed and made presentable on hospital occupied side. Install a self-closing rated door in a metal frame, commensurate with the partition, to allow worker access. Maintain negative air at all

times. A fire retardant polystyrene, 6-mil thick or greater plastic barrier meeting local fire codes may be used where dust control is the only hazard, and an agreement is reached with the Resident Engineer and Medical Center.

- b. HEPA filtration is required where the exhaust dust may reenter the breathing zone. Contractor shall verify that construction exhaust to exterior is not reintroduced to the medical center through intake vents, or building openings. Install HEPA (High Efficiency Particulate Accumulator) filter vacuum system rated at 95% capture of 0.3 microns including pollen, mold spores and dust particles. Insure continuous negative air pressures occurring within the work area. HEPA filters should have ASHRAE 85 or other prefilter to extend the useful life of the HEPA. Provide both primary and secondary filtrations units. Exhaust hoses shall be heavy duty, flexible steel reinforced and exhausted so that dust is not reintroduced to the medical center.
- c. Adhesive Walk-off/Carpet Walk-off Mats, minimum 600mm x 900mm (24" x 36"), shall be used at all interior transitions from the construction area to occupied medical center area. These mats shall be changed as often as required to maintain clean work areas directly outside construction area at all times.
- d. Vacuum and wet mop all transition areas from construction to the occupied medical center at the end of each workday. Vacuum shall utilize HEPA filtration. Maintain surrounding area frequently. Remove debris as they are created. Transport these outside the construction area in containers with tightly fitting lids.
- e. The contractor shall not haul debris through patient-care areas without prior approval of the Resident Engineer and the Medical Center. When, approved, debris shall be hauled in enclosed dust proof containers or wrapped in plastic and sealed with duct tape. No sharp objects should be allowed to cut through the plastic. Wipe down the exterior of the containers with a damp rag to remove dust. All equipment, tools, material, etc. transported through occupied areas shall be made free from dust and moisture by vacuuming and wipe down.
- f. Using a HEPA vacuum, clean inside the barrier and vacuum ceiling tile prior to replacement. Any ceiling access panels opened for

investigation beyond sealed areas shall be sealed immediately when unattended.

g. There shall be no standing water during construction. This includes water in equipment drip pans and open containers within the construction areas. All accidental spills must be cleaned up and dried within 12 hours. Remove and dispose of porous materials that remain damp for more than 72 hours.

h. At completion, remove construction barriers and ceiling protection carefully, outside of normal work hours. Vacuum and clean all surfaces free of dust after the removal.

E. Final Cleanup:

1. Upon completion of project, or as work progresses, remove all construction debris from above ceiling, vertical shafts and utility chases that have been part of the construction.
2. Perform HEPA vacuum cleaning of all surfaces in the construction area. This includes walls, ceilings, cabinets, furniture (built-in or free standing), partitions, flooring, etc.
3. At a minimum, all new air ducts shall be cleaned prior to final inspection. See Division 23 Specification and the plans for additional duct cleaning requirements.

## 1.9 DISPOSAL AND RETENTION

A. Materials and equipment accruing from work removed and from demolition of buildings or structures, or parts thereof, shall be disposed of as follows:

1. Reserved items which are to remain property of the Government are noted on drawings or in specifications as items to be stored. Items that remain property of the Government shall be removed or dislodged from present locations in such a manner as to prevent damage which would be detrimental to re-installation and reuse. Store such items where directed by Resident Engineer.
2. Items not reserved shall become property of the Contractor and be removed by Contractor from the Medical Center.

**1.10 PROTECTION OF EXISTING VEGETATION, STRUCTURES, EQUIPMENT, UTILITIES, AND IMPROVEMENTS**

- A. The Contractor shall preserve and protect all structures, equipment, and vegetation (such as trees, shrubs, and grass) on or adjacent to the work site, which are not to be removed and which do not unreasonably interfere with the work required under this contract. The Contractor shall only remove trees when specifically authorized to do so, and shall avoid damaging vegetation that will remain in place. If any limbs or branches of trees are broken during contract performance, or by the careless operation of equipment, or by workmen, the Contractor shall trim those limbs or branches with a clean cut and paint the cut with a tree-pruning compound as directed by the Contracting Officer.
- B. The Contractor shall protect from damage all existing improvements and utilities at or near the work site and on adjacent property of a third party, the locations of which are made known to or should be known by the Contractor. The Contractor shall repair any damage to those facilities, including those that are the property of a third party, resulting from failure to comply with the requirements of this contract or failure to exercise reasonable care in performing the work. If the Contractor fails or refuses to repair the damage promptly, the Contracting Officer may have the necessary work performed and charge the cost to the Contractor.

**1.11 RESTORATION**

- A. Remove, cut, alter, replace, patch and repair existing work as necessary to install new work. Except as otherwise shown or specified, do not cut, alter or remove any structural work, and do not disturb any ducts, plumbing, steam, gas, or electric work without approval of the Resident Engineer. Existing work to be altered or extended and that is found to be defective in any way, shall be reported to the Resident Engineer before it is disturbed. Materials and workmanship used in restoring work, shall conform in type and quality to that of original existing construction, except as otherwise shown or specified.
- B. Upon completion of contract, deliver work complete and undamaged. Existing work (walls, ceilings, partitions, floors, mechanical and electrical work, lawns, paving, roads, walks, etc.) disturbed or removed as a result of performing required new work, shall be patched, repaired, reinstalled, or replaced with new work, and refinished and left in as good condition as existed before commencing work.

- C. At Contractor's own expense, Contractor shall immediately restore to service and repair any damage caused by Contractor's workmen to existing piping and conduits, wires, cables, etc., of utility services or of fire protection systems and communications systems (including telephone) which are indicated on drawings and which are not scheduled for discontinuance or abandonment.
- D. Expense of repairs to such utilities and systems not shown on drawings or locations of which are unknown will be covered by adjustment to contract time and price in accordance with clause entitled "CHANGES" (FAR 52.243-4 and VAAR 852.236-88) and "DIFFERING SITE CONDITIONS" (FAR 52.236-2).

**1.12 PHYSICAL DATA (RESERVED)**

**1.13 PROFESSIONAL SURVEYING SERVICES (RESERVED)**

**1.14 LAYOUT OF WORK (RESERVED)**

**1.15 AS-BUILT DRAWINGS**

- A. The contractor shall maintain two full size sets of as-built drawings which will be kept current during construction of the project, to include all contract changes, modifications and clarifications.
- B. All variations shall be shown in the same general detail as used in the contract drawings. To insure compliance, as-built drawings shall be made available for the Resident Engineer's review, as often as requested.
- C. Contractor shall deliver two approved completed sets of as-built drawings to the Resident Engineer within 15 calendar days after each completed phase and after the acceptance of the project by the Resident Engineer.
- D. Paragraphs A, B, & C shall also apply to all shop drawings.

**1.16 USE OF ROADWAYS (RESERVED)**

**1.17 RESIDENT ENGINEER'S FIELD OFFICE (RESERVED)**

**1.18 TEMPORARY USE OF MECHANICAL AND ELECTRICAL EQUIPMENT**

- A. Use of new installed mechanical and electrical equipment to provide heat, ventilation, plumbing, light and power will be permitted subject to compliance with the following provisions:
  - 1. Permission to use each unit or system must be given by Resident Engineer. If the equipment is not installed and maintained in

accordance with the following provisions, the Resident Engineer will withdraw permission for use of the equipment.

2. Electrical installations used by the equipment shall be completed in accordance with the drawings and specifications to prevent damage to the equipment and the electrical systems, i.e. transformers, relays, circuit breakers, fuses, conductors, motor controllers and their overload elements shall be properly sized, coordinated and adjusted. Voltage supplied to each item of equipment shall be verified to be correct and it shall be determined that motors are not overloaded. The electrical equipment shall be thoroughly cleaned before using it and again immediately before final inspection including vacuum cleaning and wiping clean interior and exterior surfaces.
  3. Units shall be properly lubricated, balanced, and aligned. Vibrations must be eliminated.
  4. Automatic temperature control systems for preheat coils shall function properly and all safety controls shall function to prevent coil freeze-up damage.
  5. The air filtering system utilized shall be that which is designed for the system when complete, and all filter elements shall be replaced at completion of construction and prior to testing and balancing of system.
  6. All components of heat production and distribution system, metering equipment, condensate returns, and other auxiliary facilities used in temporary service shall be cleaned prior to use; maintained to prevent corrosion internally and externally during use; and cleaned, maintained and inspected prior to acceptance by the Government.
- B. Prior to final inspection, the equipment or parts used which show wear and tear beyond normal, shall be replaced with identical replacements, at no additional cost to the Government.
- C. This paragraph shall not reduce the requirements of the mechanical and electrical specifications sections.

#### **1.19 TEMPORARY USE OF EXISTING ELEVATORS**

- A. Use of existing elevators for handling building materials and Contractor's personnel shall be permitted subject to the following provisions:

- B. Contractor makes all arrangements with the Resident Engineer for use of elevators. Contractor may use Service Elevator No. 1 in Building One (1) for daily use. The service elevator shall not be used at the designated "lock-out" times noted below:

Exclusive Dietetic Usage

7:00 am to 7:30 a.m. Daily

12:00 Noon to 12:30 p.m. Daily

4:50 pm to 5:30 pm Daily

**1.20 TEMPORARY USE OF NEW ELEVATORS (RESERVED)**

**1.21 TEMPORARY TOILETS.**

- A. Contractor may have for use of Contractor's workmen, such toilet accommodations as may be assigned to Contractor by the Medical Center. Contractor shall keep such places clean and be responsible for any damage done thereto by Contractor's workmen. Failure to maintain satisfactory condition in toilets will deprive Contractor of the privilege to use such toilets.

**1.22 AVAILABILITY AND USE OF UTILITY SERVICES**

- A. The Government shall make all reasonably required amounts of utilities available to the Contractor from existing outlets and supplies, as specified in the contract. The amount to be paid by the Contractor for chargeable electrical services shall be the prevailing rates charged to the Government. The Contractor shall carefully conserve any utilities furnished without charge.
- B. The Contractor, at Contractor's expense and in a workmanlike manner satisfactory to the Contracting Officer, shall install and maintain all necessary temporary connections and distribution lines, and all meters required to measure the amount of electricity used for the purpose of determining charges. Before final acceptance of the work by the Government, the Contractor shall remove all the temporary connections, distribution lines, meters, and associated paraphernalia.
- E. Electricity (for Construction and Testing): Furnish all temporary electric services.

1. Obtain electricity by connecting to the Medical Center electrical distribution system. The Contractor shall meter and pay for electricity required for electric cranes and hoisting devices, electrical welding devices and any electrical heating devices providing temporary heat. Electricity for all other uses is available at no cost to the Contractor.

F. Water (for Construction and Testing): Furnish temporary water service.

1. Obtain water by connecting to the Medical Center water distribution system. Provide reduced pressure backflow preventer at each connection. Water is available at no cost to the Contractor.
2. Maintain connections, pipe, fittings and fixtures and conserve water-use so none is wasted. Failure to stop leakage or other wastes will be cause for revocation (at Resident Engineer's discretion) of use of water from the Medical Center's system.

G. Steam: Furnish steam system for testing required in various sections of specifications.

1. Obtain steam for testing by connecting to the Medical Center steam distribution system. Steam is available at no cost to the Contractor.
2. Maintain connections, pipe, fittings and fixtures and conserve steam-use so none is wasted. Failure to stop leakage or other waste will be cause for revocation (at Resident Engineer's discretion), of use of steam from the Medical Center's system.

**1.23 NEW TELEPHONE EQUIPMENT (RESERVED)**

**1.24 TESTS**

- A. Pre-test mechanical and electrical equipment and systems and make corrections required for proper operation of such systems before requesting final tests. Final test will not be conducted unless pre-tested.
- B. Conduct final tests required in various sections of specifications in presence of an authorized representative of the Contracting Officer. Contractor shall furnish all labor, materials, equipment, instruments, and forms, to conduct and record such tests.
- C. Mechanical and electrical systems shall be balanced, controlled and coordinated. A system is defined as the entire complex which must be coordinated to work together during normal operation to produce results



for which the system is designed. For example, air conditioning supply air is only one part of entire system which provides comfort conditions for a building. Other related components are return air, exhaust air, steam, chilled water, refrigerant, hot water, controls and electricity, etc. Another example of a complex which involves several components of different disciplines is a boiler installation. Efficient and acceptable boiler operation depends upon the coordination and proper operation of fuel, combustion air, controls, steam, feedwater, condensate and other related components.

- D. All related components as defined above shall be functioning when any system component is tested. Tests shall be completed within a reasonably short period of time during which operating and environmental conditions remain reasonably constant.
- E. Individual test result of any component, where required, will only be accepted when submitted with the test results of related components and of the entire system.

#### **1.25 INSTRUCTIONS**

- A. Contractor shall furnish Maintenance and Operating manuals (hard copies and electronic) and verbal instructions when required by the various sections of the specifications and as hereinafter specified.
- B. Manuals: Maintenance and operating manuals and one compact disc (four hard copies and one electronic copy each) for each separate piece of equipment shall be delivered to the Resident Engineer coincidental with the delivery of the equipment to the job site. Manuals shall be complete, detailed guides for the maintenance and operation of equipment. They shall include complete information necessary for starting, adjusting, maintaining in continuous operation for long periods of time and dismantling and reassembling of the complete units and sub-assembly components. Manuals shall include an index covering all component parts clearly cross-referenced to diagrams and illustrations. Illustrations shall include "exploded" views showing and identifying each separate item. Emphasis shall be placed on the use of special tools and instruments. The function of each piece of equipment, component, accessory and control shall be clearly and thoroughly explained. All necessary precautions for the operation of the equipment and the reason for each precaution shall be clearly set forth. Manuals must reference the exact model, style and size of the piece of equipment and system being furnished. Manuals referencing equipment similar to but of a

different model, style, and size than that furnished will not be accepted.

- C. Instructions: Contractor shall provide qualified, factory-trained manufacturers' representatives to give detailed instructions to assigned Department of Veterans Affairs personnel in the operation and complete maintenance for each piece of equipment. All such training will be at the job site. These requirements are more specifically detailed in the various technical sections. Instructions for different items of equipment that are component parts of a complete system, shall be given in an integrated, progressive manner. All instructors for every piece of component equipment in a system shall be available until instructions for all items included in the system have been completed. This is to assure proper instruction in the operation of inter-related systems. All instruction periods shall be at such times as scheduled by the Resident Engineer and shall be considered concluded only when the Resident Engineer is satisfied in regard to complete and thorough coverage. The Department of Veterans Affairs reserves the right to request the removal of, and substitution for, any instructor who, in the opinion of the Resident Engineer, does not demonstrate sufficient qualifications in accordance with requirements for instructors above.

#### **1.26 GOVERNMENT-FURNISHED PROPERTY**

- A. The Government shall deliver to the Contractor, the Government-furnished property shown on the drawings.
- B. Equipment furnished by Government to be installed by Contractor will be furnished to Contractor at the Medical Center.

#### **1.27 RELOCATED ITEMS**

- A. Contractor shall disconnect, dismantle as necessary, remove and reinstall in new location, all existing items indicated by symbol "R" or otherwise shown to be relocated by the Contractor.
- B. Perform relocation of such equipment or items at such times and in such a manner as directed by the Resident Engineer.
- C. Suitably cap existing service lines, such as steam, condensate return, water, drain, gas, air, vacuum and/or electrical, whenever such lines are disconnected from equipment to be relocated. Remove abandoned lines

in finished areas and cap as specified herein before under paragraph "Abandoned Lines".

- D. Provide all mechanical and electrical service connections, fittings, fastenings and any other materials necessary for assembly and installation of relocated equipment; and leave such equipment in proper operating condition.
- F. All service lines such as noted above for relocated equipment shall be in place at point of relocation ready for use before any existing equipment is disconnected. Make relocated existing equipment ready for operation or use immediately after reinstallation.

**1.28 STORAGE SPACE FOR DEPARTMENT OF VETERANS AFFAIRS EQUIPMENT (RESERVED)**

**1.29 CONSTRUCTION SIGN (RESERVED)**

**1.30 SAFETY SIGN (RESERVED)**

**1.31 PHOTOGRAPHIC DOCUMENTATION**

- 1. As-built conditions of mechanical, electrical, plumbing and all other systems shall be documented post-inspection and pre-insulation, sheet rock or dry wall installation. This process shall include all finished systems located in the walls and ceilings of all buildings at the Project. Overlapping photographic techniques shall be used to insure maximum coverage. Indexing and navigation accomplished through interactive architectural drawings.

**1.32 FINAL ELEVATION DIGITAL IMAGES (RESERVED)**

**1.33 HISTORIC PRESERVATION (RESERVED)**

**1.34 VA TRIRIGA CPMS (RESERVED)**

- - - E N D - - -

THIS PAGE INTENTIONALLY BLANK

SECTION 01 01 10  
INFECTION CONTROL

Formatted: Centered

PART 1 - GENERAL

1.1 DESCRIPTION

- A. This section specifies the control of environmental infection control and risk assessment that the Contractor must consider for construction & renovation projects in the medical facility. It includes Precautionary management of, Inspections and Non invasive activities, small scale, short duration activities, that creates minimal dust. Major demolition and construction projects that generate a moderate to high levels of dust. Movement of materials and equipment, and resources that are encountered or generated by the Contractor. The Contractor is obligated to consider the specified control measures with the costs included within the various contract items of work. An **Infection Control Risk Assessment Matrix of Precautions** for construction and renovation for activities follows.
- B. Infection Control Risk and damage is defined as the presence of chemical, physical, or biological elements or agents which:
1. Adversely effect human health or welfare,

TYPE A	<b>Inspection and Non-Invasive Activities.</b> Includes, but is not limited to: <ul style="list-style-type: none"><li>▪ removal of ceiling tiles for visual inspection limited to 1 tile per 50 square feet</li><li>▪ painting (but not sanding)</li><li>▪ wall covering, electrical trim work, minor plumbing, and activities which do not generate dust or require cutting of walls or access to ceilings other than for visual inspection.</li></ul>
TYPE B	<b>Small scale, short duration activities which create minimal dust</b> Includes, but is not limited to: <ul style="list-style-type: none"><li>▪ installation of telephone and computer cabling</li><li>▪ access to chase spaces</li><li>▪ cutting of walls or ceiling where dust migration can be controlled.</li></ul>
TYPE C	<b>Work that generates a moderate to high level of dust or requires demolition or removal of any fixed building components or assemblies</b> Includes, but is not limited to: <ul style="list-style-type: none"><li>▪ sanding of walls for painting or wall covering</li><li>▪ removal of floor coverings, ceiling tiles and casework</li><li>▪ new wall construction</li><li>▪ minor duct work or electrical work above ceilings</li><li>▪ major cabling activities</li><li>▪ any activity that cannot be completed within a single work shift.</li></ul>
TYPE D	<b>Major demolition and construction projects</b> Includes, but is not limited to: <ul style="list-style-type: none"><li>▪ activities which require consecutive work shifts</li><li>▪ requires heavy demolition or removal of a complete cabling system new construction.</li></ul>

2. Unfavorably alter ecological balances of importance to human life.

Using the following table, **identify the Patient Risk Groups** that will be affected.  
If more than one risk group will be affected, select the higher risk group:

Low Risk	Medium Risk	High Risk	Highest Risk
<ul style="list-style-type: none"> <li>Office areas</li> </ul>	<ul style="list-style-type: none"> <li>Cardiology</li> <li>Echocardiography</li> <li>Endoscopy</li> <li>Nuclear Medicine</li> <li>Physical Therapy</li> <li>Radiology/MRI</li> <li>Respiratory Therapy</li> </ul>	<ul style="list-style-type: none"> <li>CCU</li> <li>Emergency Room</li> <li>Labor &amp; Delivery</li> <li>Laboratories (specimen)</li> <li>Newborn Nursery</li> <li>Outpatient Surgery</li> <li>Pediatrics</li> <li>Pharmacy</li> <li>Post Anesthesia Care Unit</li> <li>Surgical Units</li> </ul>	<ul style="list-style-type: none"> <li>Any area caring for immunocompromised patients</li> <li>Burn Unit</li> <li>Cardiac Cath Lab</li> <li>Central Sterile Supply</li> <li>Intensive Care Units</li> <li>Medical Unit</li> <li>Negative pressure isolation rooms</li> <li>Oncology</li> <li>Operating rooms including C-section rooms</li> </ul>

C. Match the **Patient Risk Group** with **Construction Project Type** on the following matrix to find the level of **infection control activities required**.

**Patient Risk Group** (Low, Medium, High, Highest) with the planned **Construction Project Type** (A, B, C, D) on the following matrix, to find the **Class of Precautions** (I, II, III or IV) or level of infection control activities required.

1. Infection Control approval will be required when the Construction Activity and Risk Level indicate that **Class III** or **Class IV** control procedures are necessary. Contact the VA Project engineer and the infection control officer before proceeding.

**IC Matrix - Class of Precautions: Construction Project by Patient Risk**

Patient Risk Group	Construction Project Type			
	TYPE A	TYPE B	TYPE C	TYPE D
LOW Risk Group	I	II	II	III/IV
MEDIUM Risk Group	I	II	III	IV
HIGH Risk Group	I	II	III/IV	IV
HIGHEST Risk Group	II	III/IV	III/IV	IV

D. Description of Required Infection Control Precautions by Class

During Construction Project

Upon Completion of Project

CLASS I	<ol style="list-style-type: none"> <li>1. Execute work by methods to minimize raising dust from construction operations.</li> <li>2. Immediately replace a ceiling tile displaced for visual inspection</li> </ol>	
CLASS II	<ol style="list-style-type: none"> <li>1. Provide active means to prevent airborne dust from dispersing into atmosphere.</li> <li>2. Water mist work surfaces to control dust while cutting.</li> <li>3. Seal unused doors with duct tape.</li> <li>4. Block off and seal air vents.</li> <li>5. Place dust mat at entrance and exit of work area</li> <li>6. *Remove or isolate HVAC system in areas where work is being performed.</li> </ol>	<ol style="list-style-type: none"> <li>1. Wipe work surfaces with disinfectant.</li> <li>2. Contain construction waste before transport in tightly covered containers.</li> <li>3. Wet mop and/or vacuum with HEPA filtered vacuum before leaving work area.</li> <li>4. Remove isolation of HVAC system in areas where work is being performed.</li> </ol>
CLASS III	<ol style="list-style-type: none"> <li>1. *Remove or Isolate HVAC system in area where work is being done to prevent contamination of duct system.</li> <li>2. Complete all critical barriers i.e. sheetrock, plywood, plastic, to seal area from non-work area or implement control cube method (cart with plastic covering and sealed connection to work site with HEPA vacuum for vacuuming prior to exit) before construction begins.</li> <li>3. Maintain negative air pressure within work site utilizing HEPA equipped air filtration units.</li> <li>4. Contain construction waste before transport in tightly covered containers.</li> <li>5. Cover transport receptacles or carts. Tape covering unless solid lid.</li> </ol> <p>* Use window for negative HEPA air exhaust when accessible. Obtain V.A, resident engineer approval for exhausting in existing exhaust ductwork.</p>	<ol style="list-style-type: none"> <li>1. Do not remove barriers from work area until completed project is inspected by the owner's Safety Department and Infection Control Department and thoroughly cleaned by the owner's Environmental Services Department.</li> <li>2. Remove barrier materials carefully to minimize spreading of dirt and debris associated with construction.</li> <li>3. Vacuum work area with HEPA filtered vacuums.</li> <li>4. Wet mop area with disinfectant.</li> <li>5. Remove isolation of HVAC system in areas where work is being performed.</li> </ol>

CLASS IV	1. Isolate HVAC system in area where work is being done to prevent contamination of duct system.	1. Remove barrier material carefully to minimize spreading of dirt and debris associated with construction.
	2. Complete all critical barriers i.e. sheetrock, plywood, plastic, to seal area from non-work area or implement control cube method (cart with plastic covering and sealed connection to work site with HEPA vacuum for vacuuming prior to exit) before construction begins.	2. Contain construction waste before transport in tightly covered containers.
	3. Maintain negative air pressure within work site utilizing HEPA equipped air filtration units.	3. Cover transport receptacles or carts. Tape covering unless solid lid
	4. Seal holes, pipes, conduits, and punctures appropriately.	4. Vacuum work area with HEPA filtered vacuums.
	5. Construct anteroom and require all personnel to pass through this room so they can be vacuumed using a HEPA vacuum cleaner before leaving work site or they can wear cloth or paper coveralls that are removed each time they leave the work site.	5. Wet mop area with disinfectant.
	6. All personnel entering work site are required to wear shoe covers. Shoe covers must be changed each time the worker exits the work area.	6. Remove isolation of HVAC system in areas where work is being performed.
	7. Do not remove barriers from work area until completed project is inspected by the owner's Safety Department and Infection Control Department and thoroughly cleaned by the owner's Environmental Services Department.	

E. Identify the area surrounding the project area, assessing potential impact.

F. Apply Life Safety and standards (APIC) and the following criteria would need to be assured in order to maintain the supply air side open during Class 4 construction activity:

1. The air supply is 100% fresh air and the site and adjacent areas can be kept under negative pressure at all times.
2. There is no re circulated air in this section
3. There is no duct work involved in this section of the demolition
4. The site can never be positive to the adjacent areas (i.e. keep the negative air machines on at all times or for 1-2 hours post site work until the negative action can be maintained.
5. A log is maintained to document that the negative pressure is checked and has been maintained during those hours when the negative air machines are turned off. (An alarmed device is recommended for this purpose and should be maintained and monitored by the construction personnel).

## **PART 2 - PRODUCTS, MATERIALS AND EQUIPMENT**

### **2.1 MATERIALS AND EQUIPMENT - GENERAL REQUIREMENTS**

A. All materials shall be delivered in their original package, container or bundle bearing the name of the manufacturer and the brand name (where applicable). When transporting new materials & equipment through the hospital use 4 mil Poly sheeting encasing materials, tools and equipment or use a totally enclosed cart.



- B. Store all materials subject to damage off the ground, away from wet or damp surfaces and under cover sufficient enough to prevent damage or contamination. Flammable materials cannot be stored inside buildings. Replacement materials shall be stored outside of the regulated/work area until construction is completed.
- C. The Contractor shall not block or hinder use of buildings by patients, staff, and visitors to the VA in partially occupied buildings by placing materials/equipment in any unauthorized place.
- D. The Competent Person shall inspect for damaged, deteriorating or previously used materials. Such materials shall not be used and shall be removed from the worksite and disposed of properly.
- E. Demolition materials must be transported in totally enclosed containers. Demolition on above ground floors may use a window debris chute to convey materials to an enclosed dumpster that provides dust and noise control. The contractor is responsible to maintain the original appearance of the building fascia.
- F. Negative Pressure Filtration System: The contractor shall provide enough negative air machines to completely exchange the regulated area air volume 4 actual times per hour. The competent person shall determine the number of units needed for each regulated area by dividing the cubic feet in the regulated area by 15 and then dividing that result by the actual cubic feet per minute (CFM) for each unit to determine the number of units needed to effect 4 air changes per hour. Approximately 25% of the air must be exhausted directly outdoors unless authorized by Contracting Officer's Technical Representative (COTR), and the remainder may be discharged into a return air or exhaust air duct, or in some cases, if approved by COTR and Infection Control Professional, to another non-critical area of the building. Provide a standby unit in the event of machine Failure And/Or Emergency In An Adjacent Area. During extremely dusty or fume producing operations, such as saw cutting, sledge hammering, Drilling, or welding, provide point of operation exhaust, or utilize recirculating HEPA filtration.
- G. Design And Layout
1. Before start of work submit the design and layout of the regulated area and the negative air machines, type of construction barriers to be used. The submittal shall indicate the number of, location of and size of negative air machines and exhaust route & location of the windows to be used. The point(s) of exhaust, airflow within the regulated area, anticipated negative pressure differential, and supporting calculations for sizing shall be provided. In addition, submit the following:
    - a. Manufacturer's information on the negative air machine(s) and HEPA filters, including proper installation and maintenance, and AMCA certified fan curve.
    - b. Method of supplying power to the units and designation/location of the panels.

- c. Description of testing method(s) for correct air volume and pressure differential. Provide manufacturer's product data on the pressure differential measuring device used.
- d. If auxiliary power supply is to be provided for the negative air machines, provide a schematic diagram of the power supply and manufacturer's data on the generator and switch.
- e. Location of isolation negative air pressure monitor.

#### H. Negative Air Machines

1. Negative Air Machine Cabinet: The cabinet shall be constructed of steel or other durable material capable of withstanding potential damage from rough handling and transportation. The width of the cabinet shall be less than 30" in order to fit in standard doorways. The cabinet must be factory sealed to prevent dust from being released during use, transport, or maintenance. Any access to and replacement of filters shall be from the inlet end. The unit must be on casters or wheels.
2. Negative Air Machine Fan: The rating capacity of the fan must be the AMCA certified air moving capacity under actual operating conditions, with dirty filter. Manufacturer's typically use "free-air" (no resistance) conditions when rating fans. The fan must be a centrifugal type fan.
3. Negative Air Machine Final Filter:
  - a. When exhausting directly to the outside from a window or penetration the filter shall be a minimum MERV 8 pleated filter media completely sealed on all edges within a structurally rigid frame.
  - b. When exhausting to an exhaust duct, return duct, or into another area of the building: the final filter shall be a HEPA filter. The filter media must be completely sealed on all edges within a structurally rigid frame. The filter shall align with a continuous flexible gasket material in the negative air machine housing to form an air tight seal. Each HEPA filter shall be individually tested and certified by the manufacturer to have an efficiency of not less than 99.97% when challenged with 0.3 □m dioctylphthalate (DOP) particles. Testing shall have been done in accordance with Military Standard MIL-STD-282 and Army Instruction Manual 136-300-175A. Each filter must bear a UL586 label to indicate ability to perform under specified conditions. Each filter shall be marked with the name of the manufacturer, serial number, air flow rating, efficiency and resistance, and the direction of test air flow.
4. Negative Air Machine Pre-filters: The pre-filters, which protect the final HEPA filter by removing larger particles, are required to prolong the operating life of the HEPA filter. Two stages of pre-filtration are required. A first stage pre-filter shall be a low efficiency type for particles 10 □m or larger. A second stage pre-filter shall have a medium efficiency effective for particles down to 5 □m or larger. A ~~filters shall be~~ installed either on or in the intake grid of the unit and held in place with a special housing or clamps.

5. Negative Air Machine Safety and Warning Devices: An electrical/mechanical lockout must be provide to prevent the fan from being operated without a HEPA filter. Units must be equipped with an automatic shutdown device to stop the fan in the event of a rupture in the HEPA filter or blockage in the discharge of the fan. Warning lights are required to indicate normal operation; too high a pressure drop across filters; or too low of a pressure drop across filters.
6. Negative Air Machine Electrical: All electrical components shall be approved by the National Electrical Manufacturer's Association (NEMA) and Underwriter's Laboratories (UL). Each unit must be provided with overload protection and the motor, fan, fan housing, and cabinet must be grounded.

I. Pressure Differential

The fully operational negative air system within the regulated area shall continuously maintain a pressure differential of -0.02" water column. Before any disturbance of any material or building system, this shall be demonstrated to the VA by use of a pressure differential meter/manometer as required by OSHA 29 CFR 1926.1101(e)(5)(i). The Competent Person shall be responsible for providing and maintaining the negative pressure and air changes as required by OSHA and this specification.

J. Testing The System

The negative pressure system must be tested before any disturbedance. After the regulated area has been completely prepared, the decontamination units set up, and the negative air machines installed, start the units up one at a time. Demonstrate and document the operation and testing of the negative pressure system to the VA using smoke tubes and a negative pressure gauge. Testing must also be done at the start of each work shift.

K. Demonstration Of The Negative Air Pressure System

1. The demonstration of the operation of the negative pressure system to the VA shall include, but not be limited to, the following:
2. Contractor to install Triatek (Web site [www.Ttk.com](http://www.Ttk.com)) negative air isolation monitoring stations at the sites access doors or at opposite sides of the construction area check with resident engineer for # of units and location.
3. Curtains of the decontamination units move in toward regulated area.
4. Use smoke tubes to demonstrate air is moving air across all areas in which work is to be done.
5. Plastic barriers and sheeting move lightly in toward the regulated area.

L. Use Of System During Construction Operations

1. Start units before beginning any disturbance occurs. After work begins, the units shall run continuously, maintaining 4 actual air changes per hour at a negative pressure differential of 5.0 Pa (-0.02") water column, for the duration of the work until a final visual clearance and final air clearance has been completed.

2. The negative air machines shall not be shut down for the duration of the project unless authorized by the VA, in writing.
3. Construction work shall begin at a location closest from the units and proceed away from them. If an electric failure occurs, the Competent Person shall stop all work and not resume until power is restored and all units necessary are operating properly again.
4. The negative air machines shall continue to run after all work is completed and until a final visual clearance and a final air, clearance has been completed for that regulated area.

## 2.2 Containment Barriers And Coverings In The Regulated Area

### A. General

Seal off the perimeter to the regulated area to completely isolate the regulated area from adjacent spaces. All surfaces in the regulated area must be covered to prevent contamination and to facilitate clean-up. Should adjacent areas become contaminated, immediately stop work and clean up the contamination at no additional cost to the Government.

### B. Controlling Access To The Regulated Area

Access to the regulated area is allowed only through the personnel decontamination facility (PDF). All other means of access shall be eliminated and OSHA warning signs posted as required by OSHA. If the regulated area is adjacent to or within view of an occupied area, provide a visual barrier of opaque fire retardant poly sheeting at least 4 mils thick to prevent building occupant observation. If the adjacent area is accessible to the public, the barrier must be solid and capable of withstanding the negative pressure.

### C. Critical Barriers

Completely separate the regulated area from adjacent areas using fire retardant poly at least 4 mils thick and duct tape. Individually seal with two layers of 6 mil poly and duct tape all HVAC openings, cap off exhaust into the regulated area. Individually seal all lighting fixtures, clocks, doors, windows, convectors, speakers, or any other objects in the regulated area. Use care with hot/warm surfaces see fig 1.

### D. Primary Barriers (where fire rated barriers are not required)

Temporary Construction Partitions: Install and maintain temporary construction partitions to provide separations between construction areas and adjoining areas. Construct partitions of gypsum board or treated plywood (flame spread rating of 25 or less in accordance with ASTM E84) on one side of wood or metal steel studs. Seal with one layers of 4 mil poly for a vapor barrier under gypsum or plywood. Extend the Poly through suspended ceilings to floor slab or roof. Seal penetrations at door openings, install tight-fitting ~~VA-supplied~~ construction doors with self-closing devices see fig. 2 for barrier construction.

FIG. 1

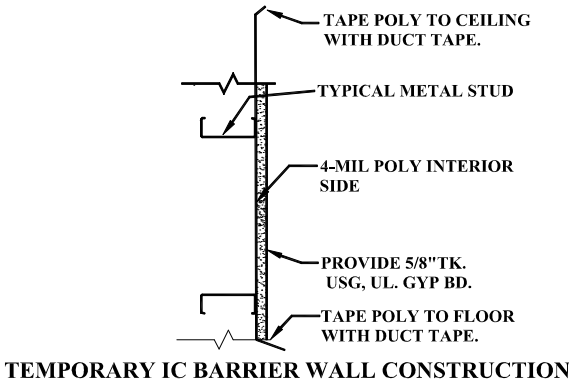
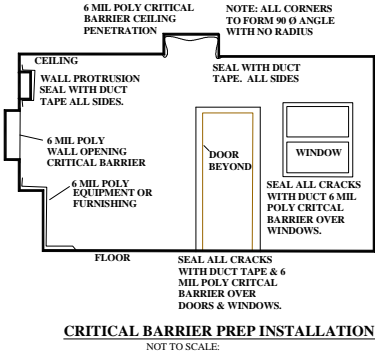
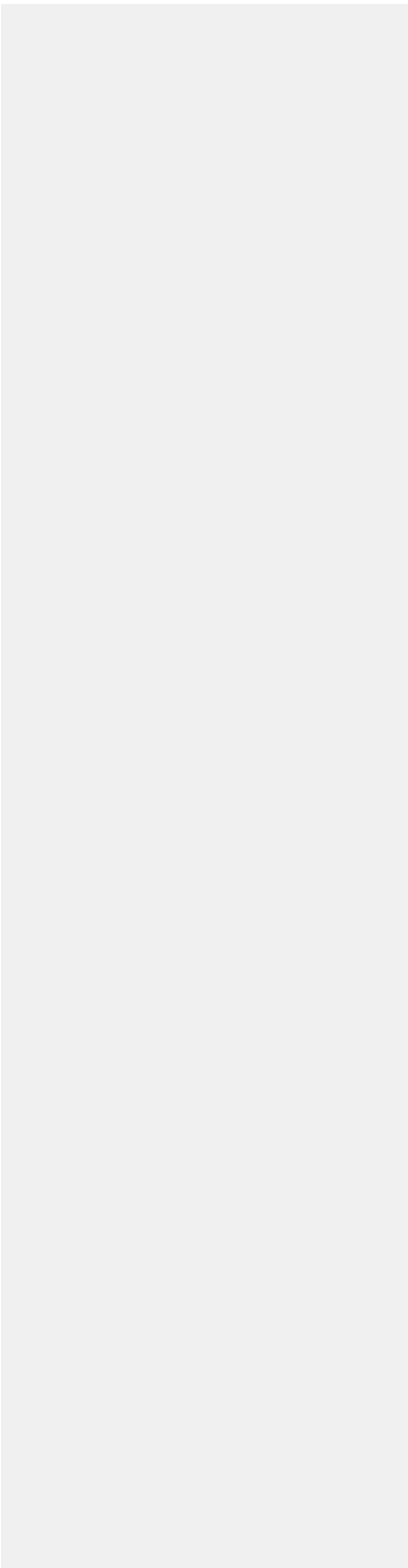

Fig. 2



**SECTION 01 32 16.15**  
**PROJECT SCHEDULES**  
**(SMALL PROJECTS - DESIGN/BID/BUILD)**

**PART 1- GENERAL**

**1.1 DESCRIPTION:**

- A. The Contractor shall develop a Critical Path Method (CPM) plan and schedule demonstrating fulfillment of the contract requirements (Project Schedule), and shall keep the Project Schedule up-to-date in accordance with the requirements of this section and shall utilize the plan for scheduling, coordinating and monitoring work under this contract (including all activities of subcontractors, equipment vendors and suppliers). Conventional Critical Path Method (CPM) technique shall be utilized to satisfy both time and cost applications.

**1.2 CONTRACTOR'S REPRESENTATIVE:**

- A. The Contractor shall designate an authorized representative responsible for the Project Schedule including preparation, review and progress reporting with and to the Contracting Officer's Representative (COTR).
- B. The Contractor's representative shall have direct project control and complete authority to act on behalf of the Contractor in fulfilling the requirements of this specification section.
- C. The Contractor's representative shall have the option of developing the project schedule within their organization or to engage the services of an outside consultant. If an outside scheduling consultant is utilized, Section 1.3 of this specification will apply.

**1.3 CONTRACTOR'S CONSULTANT:**

- A. The Contractor shall submit a qualification proposal to the COTR, within 10 days of bid acceptance. The qualification proposal shall include:
1. The name and address of the proposed consultant.
  2. Information to show that the proposed consultant has the qualifications to meet the requirements specified in the preceding paragraph.
  3. A representative sample of prior construction projects, which the proposed consultant has performed complete project scheduling services. These representative samples shall be of similar size and scope.
- B. The Contracting Officer has the right to approve or disapprove the proposed consultant, and will notify the Contractor of the VA decision within seven calendar days from receipt of the qualification proposal. In case of disapproval, the Contractor shall resubmit another consultant within 10 calendar days for renewed consideration. The Contractor shall

have their scheduling consultant approved prior to submitting any schedule for approval.

#### **1.4 COMPUTER PRODUCED SCHEDULES**

- A. The contractor shall provide monthly, to the Department of Veterans Affairs (VA), all computer-produced time/cost schedules and reports generated from monthly project updates. This monthly computer service will include: three copies of up to five different reports (inclusive of all pages) available within the user defined reports of the scheduling software approved by the Contracting Officer; a hard copy listing of all project schedule changes, and associated data, made at the update and an electronic file of this data; and the resulting monthly updated schedule in PDM format. These must be submitted with and substantively support the contractor's monthly payment request and the signed look ahead report. The COTR shall identify the five different report formats that the contractor shall provide.
- B. The contractor shall be responsible for the correctness and timeliness of the computer-produced reports. The Contractor shall also responsible for the accurate and timely submittal of the updated project schedule and all CPM data necessary to produce the computer reports and payment request that is specified.
- C. The VA will report errors in computer-produced reports to the Contractor's representative within ten calendar days from receipt of reports. The Contractor shall reprocess the computer-produced reports and associated diskette(s), when requested by the Contracting Officer's representative, to correct errors which affect the payment and schedule for the project.

#### **1.5 THE COMPLETE PROJECT SCHEDULE SUBMITTAL**

- A. Within 45 calendar days after receipt of Notice to Proceed, the Contractor shall submit for the Contracting Officer's review; three blue line copies of the interim schedule on sheets of paper 765 x 1070 mm (30 x 42 inches) and an electronic file in the previously approved CPM schedule program. The submittal shall also include three copies of a computer-produced activity/event ID schedule showing project duration; phase completion dates; and other data, including event cost. Each activity/event on the computer-produced schedule shall contain as a minimum, but not limited to, activity/event ID, activity/event description, duration, budget amount, early start date, early finish date, late start date, late finish date and total float. Work activity/event relationships shall be restricted to finish-to-start or start-to-start without lead or lag constraints. Activity/event date constraints, not required by the contract, will not be accepted unless



submitted to and approved by the Contracting Officer. The contractor shall make a separate written detailed request to the Contracting Officer identifying these date constraints and secure the Contracting Officer's written approval before incorporating them into the network diagram. The Contracting Officer's separate approval of the Project Schedule shall not excuse the contractor of this requirement. Logic events (non-work) will be permitted where necessary to reflect proper logic among work events, but must have zero duration. The complete working schedule shall reflect the Contractor's approach to scheduling the complete project. **The final Project Schedule in its original form shall contain no contract changes or delays which may have been incurred during the final network diagram development period and shall reflect the entire contract duration as defined in the bid documents.** These changes/delays shall be entered at the first update after the final Project Schedule has been approved. The Contractor should provide their requests for time and supporting time extension analysis for contract time as a result of contract changes/delays, after this update, and in accordance with Article, ADJUSTMENT OF CONTRACT COMPLETION.

- D. Within 30 calendar days after receipt of the complete project interim Project Schedule and the complete final Project Schedule, the Contracting Officer or his representative, will do one or both of the following:
  - 1. Notify the Contractor concerning his actions, opinions, and objections.
  - 2. A meeting with the Contractor at or near the job site for joint review, correction or adjustment of the proposed plan will be scheduled if required. Within 14 calendar days after the joint review, the Contractor shall revise and shall submit three blue line copies of the revised Project Schedule, three copies of the revised computer-produced activity/event ID schedule and a revised electronic file as specified by the Contracting Officer. The revised submission will be reviewed by the Contracting Officer and, if found to be as previously agreed upon, will be approved.
- E. The approved baseline schedule and the computer-produced schedule(s) generated there from shall constitute the approved baseline schedule until subsequently revised in accordance with the requirements of this section.

#### **1.6 WORK ACTIVITY/EVENT COST DATA**

- A. The Contractor shall cost load all work activities/events except procurement activities. The cumulative amount of all cost loaded work

activities/events (including alternates) shall equal the total contract price. Prorate overhead, profit and general conditions on all work activities/events for the entire project length. The contractor shall generate from this information cash flow curves indicating graphically the total percentage of work activity/event dollar value scheduled to be in place on early finish, late finish. These cash flow curves will be used by the Contracting Officer to assist him in determining approval or disapproval of the cost loading. Negative work activity/event cost data will not be acceptable, except on VA issued contract changes.

- B. The Contractor shall cost load work activities/events for guarantee period services, test, balance and adjust various systems in accordance with the provisions in Article, FAR 52.232 - 5 (PAYMENT UNDER FIXED-PRICE CONSTRUCTION CONTRACTS) and VAAR 852.236 - 83 (PAYMENT UNDER FIXED-PRICE CONSTRUCTION CONTRACTS).
- C. In accordance with FAR 52.236 - 1 (PERFORMANCE OF WORK BY THE CONTRACTOR) and VAAR 852.236 - 72 (PERFORMANCE OF WORK BY THE CONTRACTOR), the Contractor shall submit, simultaneously with the cost per work activity/event of the construction schedule required by this Section, a responsibility code for all activities/events of the project for which the Contractor's forces will perform the work.
- D. The Contractor shall cost load work activities/events for all BID ITEMS including ASBESTOS ABATEMENT. The sum of each BID ITEM work shall equal the value of the bid item in the Contractors' bid.

#### **1.7 PROJECT SCHEDULE REQUIREMENTS**

- A. Show on the project schedule the sequence of work activities/events required for complete performance of all items of work. The Contractor Shall:
  - 1. Show activities/events as:
    - a. Contractor's time required for submittal of shop drawings, templates, fabrication, delivery and similar pre-construction work.
    - b. Contracting Officer's and Architect-Engineer's review and approval of shop drawings, equipment schedules, samples, template, or similar items.
    - c. Interruption of VA Facilities utilities, delivery of Government furnished equipment, and rough-in drawings, project phasing and any other specification requirements.
    - d. Test, balance and adjust various systems and pieces of equipment, maintenance and operation manuals, instructions and preventive maintenance tasks.

- e. VA inspection and acceptance activity/event with a minimum duration of five work days at the end of each phase and immediately preceding any VA move activity/event required by the contract phasing for that phase.
- 2. Show not only the activities/events for actual construction work for each trade category of the project, but also trade relationships to indicate the movement of trades from one area, floor, or building, to another area, floor, or building, for at least five trades who are performing major work under this contract.
- 3. Break up the work into activities/events of a duration no longer than 20 work days each or one reporting period, except as to non-construction activities/events (i.e., procurement of materials, delivery of equipment, concrete and asphalt curing) and any other activities/events for which the COTR may approve the showing of a longer duration. The duration for VA approval of any required submittal, shop drawing, or other submittals will not be less than 20 work days.
- 4. Describe work activities/events clearly, so the work is readily identifiable for assessment of completion. Activities/events labeled "start," "continue," or "completion," are not specific and will not be allowed. Lead and lag time activities will not be acceptable.
- 5. The schedule shall be generally numbered in such a way to reflect either discipline, phase or location of the work.
- B. The Contractor shall submit the following supporting data in addition to the project schedule:
  - 1. The appropriate project calendar including working days and holidays.
  - 2. The planned number of shifts per day.
  - 3. The number of hours per shift.

Failure of the Contractor to include this data shall delay the review of the submittal until the Contracting Officer is in receipt of the missing data.
- C. To the extent that the Project Schedule or any revised Project Schedule shows anything not jointly agreed upon, it shall not be deemed to have been approved by the COTR. Failure to include any element of work required for the performance of this contract shall not excuse the Contractor from completing all work required within any applicable completion date of each phase regardless of the COTR's approval of the Project Schedule.
- D. Compact Disk Requirements and CPM Activity/Event Record Specifications: Submit to the VA an electronic file(s) containing one file of the data

required to produce a schedule, reflecting all the activities/events of the complete project schedule being submitted.

#### **1.8 PAYMENT TO THE CONTRACTOR:**

- A. Monthly, the contractor shall submit the AIA application and certificate for payment documents G702 & G703 reflecting updated schedule activities and cost data in accordance with the provisions of the following Article, PAYMENT AND PROGRESS REPORTING, as the basis upon which progress payments will be made pursuant to Article, FAR 52.232 - 5 (PAYMENT UNDER FIXED-PRICE CONSTRUCTION CONTRACTS) and VAAR 852.236 - 83 (PAYMENT UNDER FIXED-PRICE CONSTRUCTION CONTRACTS). The Contractor shall be entitled to a monthly progress payment upon approval of estimates as determined from the currently approved updated project schedule. Monthly payment requests shall include: a listing of all agreed upon project schedule changes and associated data; and an electronic file (s) of the resulting monthly updated schedule.
- B. Approval of the Contractor's monthly Application for Payment shall be contingent, among other factors, on the submittal of a satisfactory monthly update of the project schedule.

#### **1.9 PAYMENT AND PROGRESS REPORTING**

- A. Monthly schedule update meetings will be held on dates mutually agreed to by the COTR and the Contractor. Contractor and their CPM consultant (if applicable) shall attend all monthly schedule update meetings. The Contractor shall accurately update the Project Schedule and all other data required and provide this information to the COTR three work days in advance of the schedule update meeting. Job progress will be reviewed to verify:
  - 1. Actual start and/or finish dates for updated/completed activities/events.
  - 2. Remaining duration for each activity/event started, or scheduled to start, but not completed.
  - 3. Logic, time and cost data for change orders, and supplemental agreements that are to be incorporated into the Project Schedule.
  - 4. Changes in activity/event sequence and/or duration which have been made, pursuant to the provisions of following Article, ADJUSTMENT OF CONTRACT COMPLETION.
  - 5. Completion percentage for all completed and partially completed activities/events.
  - 6. Logic and duration revisions required by this section of the specifications.
  - 7. Activity/event duration and percent complete shall be updated independently.

- B. After completion of the joint review, the contractor shall generate an updated computer-produced calendar-dated schedule and supply the Contracting Officer's representative with reports in accordance with the Article, COMPUTER PRODUCED SCHEDULES, specified.
- C. After completing the monthly schedule update, the contractor's representative or scheduling consultant shall rerun all current period contract change(s) against the prior approved monthly project schedule. The analysis shall only include original workday durations and schedule logic agreed upon by the contractor and resident engineer for the contract change(s). When there is a disagreement on logic and/or durations, the Contractor shall use the schedule logic and/or durations provided and approved by the resident engineer. After each rerun update, the resulting electronic project schedule data file shall be appropriately identified and submitted to the VA in accordance to the requirements listed in articles 1.4 and 1.7. This electronic submission is separate from the regular monthly project schedule update requirements and shall be submitted to the resident engineer within fourteen (14) calendar days of completing the regular schedule update. **Before inserting the contract changes durations, care must be taken to ensure that only the original durations will be used for the analysis, not the reported durations after progress. In addition, once the final network diagram is approved, the contractor must recreate all manual progress payment updates on this approved network diagram and associated reruns for contract changes in each of these update periods as outlined above for regular update periods. This will require detailed record keeping for each of the manual progress payment updates.**
- D. Following approval of the CPM schedule, the VA, the General Contractor, its approved CPM Consultant, RE office representatives, and all subcontractors needed, as determined by the SRE, shall meet to discuss the monthly updated schedule. The main emphasis shall be to address work activities to avoid slippage of project schedule and to identify any necessary actions required to maintain project schedule during the reporting period. The Government representatives and the Contractor should conclude the meeting with a clear understanding of those work and administrative actions necessary to maintain project schedule status during the reporting period. This schedule coordination meeting will occur after each monthly project schedule update meeting utilizing the resulting schedule reports from that schedule update. If the project is behind schedule, discussions should include ways to prevent further

slippage as well as ways to improve the project schedule status, when appropriate.

#### **1.10 RESPONSIBILITY FOR COMPLETION**

- A. If it becomes apparent from the current revised monthly progress schedule that phasing or contract completion dates will not be met, the Contractor shall execute some or all of the following remedial actions:
  - 1. Increase construction manpower in such quantities and crafts as necessary to eliminate the backlog of work.
  - 2. Increase the number of working hours per shift, shifts per working day, working days per week, the amount of construction equipment, or any combination of the foregoing to eliminate the backlog of work.
  - 3. Reschedule the work in conformance with the specification requirements.
- B. Prior to proceeding with any of the above actions, the Contractor shall notify and obtain approval from the COTR for the proposed schedule changes. If such actions are approved, the representative schedule revisions shall be incorporated by the Contractor into the Project Schedule before the next update, at no additional cost to the Government.

#### **1.11 CHANGES TO THE SCHEDULE**

- A. Within 30 calendar days after VA acceptance and approval of any updated project schedule, the Contractor shall submit a revised electronic file (s) and a list of any activity/event changes including predecessors and successors for any of the following reasons:
  - 1. Delay in completion of any activity/event or group of activities/events, which may be involved with contract changes, strikes, unusual weather, and other delays will not relieve the Contractor from the requirements specified unless the conditions are shown on the CPM as the direct cause for delaying the project beyond the acceptable limits.
  - 2. Delays in submittals, or deliveries, or work stoppage are encountered which make rescheduling of the work necessary.
  - 3. The schedule does not represent the actual prosecution and progress of the project.
  - 4. When there is, or has been, a substantial revision to the activity/event costs regardless of the cause for these revisions.
- B. CPM revisions made under this paragraph which affect the previously approved computer-produced schedules for Government furnished equipment, vacating of areas by the VA Facility, contract phase(s) and sub phase(s), utilities furnished by the Government to the Contractor, or

any other previously contracted item, shall be furnished in writing to the Contracting Officer for approval.

- C. Contracting Officer's approval for the revised project schedule and all relevant data is contingent upon compliance with all other paragraphs of this section and any other previous agreements by the Contracting Officer or the VA representative.
- D. The cost of revisions to the project schedule resulting from contract changes will be included in the proposal for changes in work as specified in FAR 52.243 - 4 (Changes) and VAAR 852.236 - 88 (Changes - Supplemental), and will be based on the complexity of the revision or contract change, man hours expended in analyzing the change, and the total cost of the change.
- E. The cost of revisions to the Project Schedule not resulting from contract changes is the responsibility of the Contractor.

#### **1.12 ADJUSTMENT OF CONTRACT COMPLETION**

- A. The contract completion time will be adjusted only for causes specified in this contract. Request for an extension of the contract completion date by the Contractor shall be supported with a justification, CPM data and supporting evidence as the COTR may deem necessary for determination as to whether or not the Contractor is entitled to an extension of time under the provisions of the contract. Submission of proof based on revised activity/event logic, durations (in work days) and costs is obligatory to any approvals. The schedule must clearly display that the Contractor has used, in full, all the float time available for the work involved in this request. The Contracting Officer's determination as to the total number of days of contract extension will be based upon the current computer-produced calendar-dated schedule for the time period in question and all other relevant information.
- B. Actual delays in activities/events which, according to the computer-produced calendar-dated schedule, do not affect the extended and predicted contract completion dates shown by the critical path in the network, will not be the basis for a change to the contract completion date. The Contracting Officer will within a reasonable time after receipt of such justification and supporting evidence, review the facts and advise the Contractor in writing of the Contracting Officer's decision.
- C. The Contractor shall submit each request for a change in the contract completion date to the Contracting Officer in accordance with the provisions specified under FAR 52.243 - 4 (Changes) and VAAR 852.236 - 88 (Changes - Supplemental). The Contractor shall include, as a part of each change order proposal, a sketch showing all CPM logic revisions,

duration (in work days) changes, and cost changes, for work in question and its relationship to other activities on the approved network diagram.

- D. All delays due to non-work activities/events such as RFI's, WEATHER, STRIKES, and similar non-work activities/events shall be analyzed on a month by month basis.

- - - E N D - - -



**SECTION 01 33 23**  
**SHOP DRAWINGS, PRODUCT DATA, AND SAMPLES**

- 1-1. Refer to Articles titled SPECIFICATIONS AND DRAWINGS FOR CONSTRUCTION (FAR 52.236-21) and, SPECIAL NOTES (VAAR 852.236-91), in GENERAL CONDITIONS.
- 1-2. For the purposes of this contract, samples (including laboratory samples to be tested), test reports, certificates, and manufacturers' literature and data shall also be subject to the previously referenced requirements. The following text refers to all items collectively as SUBMITTALS.
- 1-3. Submit for approval, all of the items specifically mentioned under the separate sections of the specification, with information sufficient to evidence full compliance with contract requirements. Materials, fabricated articles and the like to be installed in permanent work shall equal those of approved submittals. After an item has been approved, no change in brand or make will be permitted unless:
  - A. Satisfactory written evidence is presented to, and approved by Contracting Officer, that manufacturer cannot make scheduled delivery of approved item or;
  - B. Item delivered has been rejected and substitution of a suitable item is an urgent necessity or;
  - C. Other conditions become apparent which indicates approval of such substitute item to be in best interest of the Government.
- 1-4. Forward submittals in sufficient time to permit proper consideration and approval action by Government. Time submission to assure adequate lead time for procurement of contract - required items. Delays attributable to untimely and rejected submittals (including any laboratory samples to be tested) will not serve as a basis for extending contract time for completion.
- 1-5. Submittals will be reviewed for compliance with contract requirements by Architect-Engineer, and action thereon will be taken by Resident Engineer on behalf of the Contracting Officer.
- 1-6. Upon receipt of submittals, Architect-Engineer will assign a file number thereto. Contractor, in any subsequent correspondence, shall refer to this file and identification number to expedite replies relative to previously approved or disapproved submittals.
- 1-7. The Government reserves the right to require additional submittals, whether or not particularly mentioned in this contract. If additional

submittals beyond those required by the contract are furnished pursuant to request therefor by Contracting Officer, adjustment in contract price and time will be made in accordance with Articles titled CHANGES (FAR 52.243-4) and CHANGES - SUPPLEMENT (VAAR 852.236-88) of the GENERAL CONDITIONS.

- 1-8. Schedules called for in specifications and shown on shop drawings shall be submitted for use and information of Department of Veterans Affairs and Architect-Engineer. However, the Contractor shall assume responsibility for coordinating and verifying schedules. The Contracting Officer and Architect-Engineer assumes no responsibility for checking schedules or layout drawings for exact sizes, exact numbers and detailed positioning of items.
- 1-9. Submittals must be submitted by Contractor only and shipped prepaid. Contracting Officer assumes no responsibility for checking quantities or exact numbers included in such submittals.
  - A. Submit samples required by Section 09 06 00, SCHEDULE FOR FINISHES, in duplicate. Submit other samples in single units unless otherwise specified. Submit shop drawings, schedules, manufacturers' literature and data, and certificates in quadruplicate, except where a greater number is specified.
  - B. Submittals will receive consideration only when covered by a transmittal letter signed by Contractor. Letter shall be sent via first class mail or e-mail and shall contain the list of items, name of Medical Center, name of Contractor, contract number, applicable specification paragraph numbers, applicable drawing numbers (and other information required for exact identification of location for each item), manufacturer and brand, ASTM or Federal Specification Number (if any) and such additional information as may be required by specifications for particular item being furnished. In addition, catalogs shall be marked to indicate specific items submitted for approval.
    1. A copy of letter must be enclosed with items, and any items received without identification letter will be considered "unclaimed goods" and held for a limited time only.
    2. Each sample, certificate, manufacturers' literature and data shall be labeled to indicate the name and location of the Medical Center, name of Contractor, manufacturer, brand, contract number and ASTM or Federal Specification Number as applicable and location(s) on project.
    3. Required certificates shall be signed by an authorized representative of manufacturer or supplier of material, and by Contractor.

- C. In addition to complying with the applicable requirements specified in preceding Article 1.9, samples which are required to have Laboratory Tests shall be tested, at the expense of Contractor, in a commercial laboratory approved by Contracting Officer.
1. Laboratory shall furnish Contracting Officer with a certificate stating that it is fully equipped and qualified to perform intended work, is fully acquainted with specification requirements and intended use of materials and is an independent establishment in no way connected with organization of Contractor or with manufacturer or supplier of materials to be tested.
  2. Certificates shall also set forth a list of comparable projects upon which laboratory has performed similar functions during past five years.
  3. Samples and laboratory tests shall be sent directly to approved commercial testing laboratory.
  4. Contractor shall send a copy of transmittal letter to both Resident Engineer and to Architect-Engineer simultaneously with submission of material to a commercial testing laboratory.
  5. Laboratory test reports shall be sent directly to Resident Engineer for appropriate action.
  6. Laboratory reports shall list contract specification test requirements and a comparative list of the laboratory test results. When tests show that the material meets specification requirements, the laboratory shall so certify on test report.
  7. Laboratory test reports shall also include a recommendation for approval or disapproval of tested item.
- D. If submittal samples have been disapproved, resubmit new samples as soon as possible after notification of disapproval. Such new samples shall be marked "Resubmitted Sample" in addition to containing other previously specified information required on label and in transmittal letter.
- E. Approved samples will be kept on file by the Resident Engineer at the site until completion of contract, at which time such samples will be delivered to Contractor as Contractor's property. Where noted in technical sections of specifications, approved samples in good condition may be used in their proper locations in contract work. At completion of contract, samples that are not approved will be returned to Contractor only upon request and at Contractor's expense. Such request should be made prior to completion of the contract. Disapproved samples that are not requested for return by Contractor will be discarded after completion of contract.

F. Submittal drawings (shop, erection or setting drawings) and schedules, required for work of various trades, shall be checked before submission by technically qualified employees of Contractor for accuracy, completeness and compliance with contract requirements. These drawings and schedules shall be stamped and signed by Contractor certifying to such check.

1. For each drawing required, submit one legible photographic paper or vellum reproducible.
  2. Reproducible shall be full size.
  3. Each drawing shall have marked thereon, proper descriptive title, including Medical Center location, project number, manufacturer's number, reference to contract drawing number, detail Section Number, and Specification Section Number.
  4. A space 120 mm by 125 mm (4-3/4 by 5 inches) shall be reserved on each drawing to accommodate approval or disapproval stamp.
  5. Submit drawings, ROLLED WITHIN A MAILING TUBE, fully protected for shipment.
  6. One reproducible print of approved or disapproved shop drawings will be forwarded to Contractor.
  7. When work is directly related and involves more than one trade, shop drawings shall be submitted to Architect-Engineer under one cover.
- 1-10. Samples (except laboratory samples), shop drawings, test reports, certificates and manufacturers' literature and data, shall be submitted for approval to

\_\_\_\_\_  
Northern Design Works PLLC

(Architect-Engineer)

\_\_\_\_\_  
420 Rail ST

(A/E P.O. Address)

\_\_\_\_\_  
Negaunee, MI 49866

(City, State and Zip Code)

- 1-11. At the time of transmittal to the Architect-Engineer, the Contractor shall also send a copy of the complete submittal directly to the Resident Engineer.

- - - E N D - - -

**SECTION 01 42 19  
REFERENCE STANDARDS**

**PART 1 - GENERAL**

**1.1 DESCRIPTION**

This section specifies the availability and source of references and standards specified in the project manual under paragraphs APPLICABLE PUBLICATIONS and/or shown on the drawings.

**1.2 AVAILABILITY OF SPECIFICATIONS LISTED IN THE GSA INDEX OF FEDERAL SPECIFICATIONS, STANDARDS AND COMMERCIAL ITEM DESCRIPTIONS FPMR PART 101-29 (FAR 52.211-1) (AUG 1998)**

- A. The GSA Index of Federal Specifications, Standards and Commercial Item Descriptions, FPMR Part 101-29 and copies of specifications, standards, and commercial item descriptions cited in the solicitation may be obtained for a fee by submitting a request to - GSA Federal Supply Service, Specifications Section, Suite 8100, 470 East L'Enfant Plaza, SW, Washington, DC 20407, Telephone (202) 619-8925, Facsimile (202) 619-8978.
- B. If the General Services Administration, Department of Agriculture, or Department of Veterans Affairs issued this solicitation, a single copy of specifications, standards, and commercial item descriptions cited in this solicitation may be obtained free of charge by submitting a request to the addressee in paragraph (a) of this provision. Additional copies will be issued for a fee.

**1.3 AVAILABILITY FOR EXAMINATION OF SPECIFICATIONS NOT LISTED IN THE GSA INDEX OF FEDERAL SPECIFICATIONS, STANDARDS AND COMMERCIAL ITEM DESCRIPTIONS (FAR 52.211-4) (JUN 1988)**

The specifications and standards cited in this solicitation can be examined at the following location:

DEPARTMENT OF VETERANS AFFAIRS  
Office of Construction & Facilities Management  
Facilities Quality Service (00CFM1A)  
425 Eye Street N.W, (sixth floor)  
Washington, DC 20001  
Telephone Numbers: (202) 632-5249 or (202) 632-5178  
Between 9:00 AM - 3:00 PM

**1.4 AVAILABILITY OF SPECIFICATIONS NOT LISTED IN THE GSA INDEX OF FEDERAL SPECIFICATIONS, STANDARDS AND COMMERCIAL ITEM DESCRIPTIONS (FAR 52.211-3) (JUN 1988)**

The specifications cited in this solicitation may be obtained from the associations or organizations listed below.

AA	Aluminum Association Inc. <a href="http://www.aluminum.org">http://www.aluminum.org</a>
AABC	Associated Air Balance Council <a href="http://www.aabchq.com">http://www.aabchq.com</a>
AAMA	American Architectural Manufacturer's Association <a href="http://www.aamanet.org">http://www.aamanet.org</a>
AAN	American Nursery and Landscape Association <a href="http://www.anla.org">http://www.anla.org</a>
AASHTO	American Association of State Highway and Transportation Officials <a href="http://www.aashto.org">http://www.aashto.org</a>
AATCC	American Association of Textile Chemists and Colorists <a href="http://www.aatcc.org">http://www.aatcc.org</a>
ACGIH	American Conference of Governmental Industrial Hygienists <a href="http://www.acgih.org">http://www.acgih.org</a>
ACI	American Concrete Institute <a href="http://www.aci-int.net">http://www.aci-int.net</a>
ACPA	American Concrete Pipe Association <a href="http://www.concrete-pipe.org">http://www.concrete-pipe.org</a>
ACPPA	American Concrete Pressure Pipe Association <a href="http://www.acppa.org">http://www.acppa.org</a>
ADC	Air Diffusion Council <a href="http://flexibleduct.org">http://flexibleduct.org</a>
AGA	American Gas Association <a href="http://www.aga.org">http://www.aga.org</a>
AGC	Associated General Contractors of America <a href="http://www.agc.org">http://www.agc.org</a>

AGMA	American Gear Manufacturers Association, Inc. <a href="http://www.agma.org">http://www.agma.org</a>
AHAM	Association of Home Appliance Manufacturers <a href="http://www.aham.org">http://www.aham.org</a>
AISC	American Institute of Steel Construction <a href="http://www.aisc.org">http://www.aisc.org</a>
AISI	American Iron and Steel Institute <a href="http://www.steel.org">http://www.steel.org</a>
AITC	American Institute of Timber Construction <a href="http://www.aitc-glulam.org">http://www.aitc-glulam.org</a>
AMCA	Air Movement and Control Association, Inc. <a href="http://www.amca.org">http://www.amca.org</a>
ANLA	American Nursery & Landscape Association <a href="http://www.anla.org">http://www.anla.org</a>
ANSI	American National Standards Institute, Inc. <a href="http://www.ansi.org">http://www.ansi.org</a>
APA	The Engineered Wood Association <a href="http://www.apawood.org">http://www.apawood.org</a>
ARI	Air-Conditioning and Refrigeration Institute <a href="http://www.ari.org">http://www.ari.org</a>
ASAE	American Society of Agricultural Engineers <a href="http://www.asae.org">http://www.asae.org</a>
ASCE	American Society of Civil Engineers <a href="http://www.asce.org">http://www.asce.org</a>
ASHRAE	American Society of Heating, Refrigerating, and Air-Conditioning Engineers <a href="http://www.ashrae.org">http://www.ashrae.org</a>
ASME	American Society of Mechanical Engineers <a href="http://www.asme.org">http://www.asme.org</a>
ASSE	American Society of Sanitary Engineering <a href="http://www.asse-plumbing.org">http://www.asse-plumbing.org</a>

ASTM	American Society for Testing and Materials <a href="http://www.astm.org">http://www.astm.org</a>
AWI	Architectural Woodwork Institute <a href="http://www.awinet.org">http://www.awinet.org</a>
AWS	American Welding Society <a href="http://www.aws.org">http://www.aws.org</a>
AWWA	American Water Works Association <a href="http://www.awwa.org">http://www.awwa.org</a>
BHMA	Builders Hardware Manufacturers Association <a href="http://www.buildershardware.com">http://www.buildershardware.com</a>
BIA	Brick Institute of America <a href="http://www.bia.org">http://www.bia.org</a>
CAGI	Compressed Air and Gas Institute <a href="http://www.cagi.org">http://www.cagi.org</a>
CGA	Compressed Gas Association, Inc. <a href="http://www.cganet.com">http://www.cganet.com</a>
CI	The Chlorine Institute, Inc. <a href="http://www.chlorineinstitute.org">http://www.chlorineinstitute.org</a>
CISCA	Ceilings and Interior Systems Construction Association <a href="http://www.cisca.org">http://www.cisca.org</a>
CISPI	Cast Iron Soil Pipe Institute <a href="http://www.cispi.org">http://www.cispi.org</a>
CLFMI	Chain Link Fence Manufacturers Institute <a href="http://www.chainlinkinfo.org">http://www.chainlinkinfo.org</a>
CPMB	Concrete Plant Manufacturers Bureau <a href="http://www.cpmc.org">http://www.cpmc.org</a>
CRA	California Redwood Association <a href="http://www.calredwood.org">http://www.calredwood.org</a>
CRSI	Concrete Reinforcing Steel Institute <a href="http://www.crsi.org">http://www.crsi.org</a>



CTI	Cooling Technology Institute <a href="http://www.cti.org">http://www.cti.org</a>
DHI	Door and Hardware Institute <a href="http://www.dhi.org">http://www.dhi.org</a>
EGSA	Electrical Generating Systems Association <a href="http://www.egsa.org">http://www.egsa.org</a>
EEI	Edison Electric Institute <a href="http://www.eei.org">http://www.eei.org</a>
EPA	Environmental Protection Agency <a href="http://www.epa.gov">http://www.epa.gov</a>
ETL	ETL Testing Laboratories, Inc. <a href="http://www.etl.com">http://www.etl.com</a>
FAA	Federal Aviation Administration <a href="http://www.faa.gov">http://www.faa.gov</a>
FCC	Federal Communications Commission <a href="http://www.fcc.gov">http://www.fcc.gov</a>
FPS	The Forest Products Society <a href="http://www.forestprod.org">http://www.forestprod.org</a>
GANA	Glass Association of North America <a href="http://www.cssinfo.com/info/gana.html/">http://www.cssinfo.com/info/gana.html/</a>
FM	Factory Mutual Insurance <a href="http://www.fmglobal.com">http://www.fmglobal.com</a>
GA	Gypsum Association <a href="http://www.gypsum.org">http://www.gypsum.org</a>
GSA	General Services Administration <a href="http://www.gsa.gov">http://www.gsa.gov</a>
HI	Hydraulic Institute <a href="http://www.pumps.org">http://www.pumps.org</a>
HPVA	Hardwood Plywood & Veneer Association <a href="http://www.hpva.org">http://www.hpva.org</a>

ICBO	International Conference of Building Officials <a href="http://www.icbo.org">http://www.icbo.org</a>
ICEA	Insulated Cable Engineers Association Inc. <a href="http://www.icea.net">http://www.icea.net</a>
\ICAC	Institute of Clean Air Companies <a href="http://www.icac.com">http://www.icac.com</a>
IEEE	Institute of Electrical and Electronics Engineers <a href="http://www.ieee.org/">http://www.ieee.org/</a>
IMSA	International Municipal Signal Association <a href="http://www.imsasafety.org">http://www.imsasafety.org</a>
IPCEA	Insulated Power Cable Engineers Association
NBMA	Metal Buildings Manufacturers Association <a href="http://www.mbma.com">http://www.mbma.com</a>
MSS	Manufacturers Standardization Society of the Valve and Fittings Industry Inc. <a href="http://www.mss-hq.com">http://www.mss-hq.com</a>
NAAMM	National Association of Architectural Metal Manufacturers <a href="http://www.naamm.org">http://www.naamm.org</a>
NAPHCC	Plumbing-Heating-Cooling Contractors Association <a href="http://www.phccweb.org.org">http://www.phccweb.org.org</a>
NBS	National Bureau of Standards See - NIST
NBBPVI	National Board of Boiler and Pressure Vessel Inspectors <a href="http://www.nationboard.org">http://www.nationboard.org</a>
NEC	National Electric Code See - NFPA National Fire Protection Association
NEMA	National Electrical Manufacturers Association <a href="http://www.nema.org">http://www.nema.org</a>
NFPA	National Fire Protection Association <a href="http://www.nfpa.org">http://www.nfpa.org</a>

NHLA      National Hardwood Lumber Association  
<http://www.natlhardwood.org>

NIH        National Institute of Health  
<http://www.nih.gov>

NIST      National Institute of Standards and Technology  
<http://www.nist.gov>

NLMA      Northeastern Lumber Manufacturers Association, Inc.  
<http://www.nelma.org>

NPA        National Particleboard Association  
18928 Premiere Court  
Gaithersburg, MD 20879  
(301) 670-0604

NSF        National Sanitation Foundation  
<http://www.nsf.org>

NWWDA    Window and Door Manufacturers Association  
<http://www.nwwda.org>

OSHA      Occupational Safety and Health Administration  
Department of Labor  
<http://www.osha.gov>

PCA        Portland Cement Association  
<http://www.portcement.org>

PCI        Precast Prestressed Concrete Institute  
<http://www.pci.org>

PPI        The Plastic Pipe Institute  
<http://www.plasticpipe.org>

PEI        Porcelain Enamel Institute, Inc.  
<http://www.porcelainenamel.com>

PTI        Post-Tensioning Institute  
<http://www.post-tensioning.org>

RFCI      The Resilient Floor Covering Institute  
<http://www.rfci.com>

RIS	Redwood Inspection Service See - CRA
RMA	Rubber Manufacturers Association, Inc. <a href="http://www.rma.org">http://www.rma.org</a>
SCMA	Southern Cypress Manufacturers Association <a href="http://www.cypressinfo.org">http://www.cypressinfo.org</a>
SDI	Steel Door Institute <a href="http://www.steeldoor.org">http://www.steeldoor.org</a>
IGMA	Insulating Glass Manufacturers Alliance <a href="http://www.igmaonline.org">http://www.igmaonline.org</a>
SJI	Steel Joist Institute <a href="http://www.steeljoist.org">http://www.steeljoist.org</a>
SMACNA	Sheet Metal and Air-Conditioning Contractors National Association, Inc. <a href="http://www.smacna.org">http://www.smacna.org</a>
SSPC	The Society for Protective Coatings <a href="http://www.sspc.org">http://www.sspc.org</a>
STI	Steel Tank Institute <a href="http://www.steeltank.com">http://www.steeltank.com</a>
SWI	Steel Window Institute <a href="http://www.steelwindows.com">http://www.steelwindows.com</a>
TCA	Tile Council of America, Inc. <a href="http://www.tileusa.com">http://www.tileusa.com</a>
TEMA	Tubular Exchange Manufacturers Association <a href="http://www.tema.org">http://www.tema.org</a>
TPI	Truss Plate Institute, Inc. 583 D'Onofrio Drive; Suite 200 Madison, WI 53719 (608) 833-5900
UBC	The Uniform Building Code See ICBO

UL Underwriters' Laboratories Incorporated  
<http://www.ul.com>

ULC Underwriters' Laboratories of Canada  
<http://www.ulc.ca>

WCLIB West Coast Lumber Inspection Bureau  
 6980 SW Varns Road, P.O. Box 23145  
 Portland, OR 97223  
 (503) 639-0651

WRCLA Western Red Cedar Lumber Association  
 P.O. Box 120786  
 New Brighton, MN 55112  
 (612) 633-4334

WWPA Western Wood Products Association  
<http://www.wwpa.org>

- - - E N D - - -

THIS PAGE INTENTIONALLY LEFT BLANK

**SECTION 01 45 29**  
**TESTING LABORATORY SERVICES**

**PART 1 - GENERAL**

**1.1 DESCRIPTION:**

This section specifies materials testing activities and inspection services required during project construction to be provided by a Testing Laboratory retained by Contractor.

**1.2 APPLICABLE PUBLICATIONS:**

- A. The publications listed below form a part of this specification to the extent referenced. The publications are referred to in the text by the basic designation only.
- B. American Association of State Highway and Transportation Officials (AASHTO):
  - T27-11.....Standard Method of Test for Sieve Analysis of Fine and Coarse Aggregates
  - T96-02 (R2006).....Standard Method of Test for Resistance to Degradation of Small-Size Coarse Aggregate by Abrasion and Impact in the Los Angeles Machine
  - T99-10.....Standard Method of Test for Moisture-Density Relations of Soils Using a 2.5 Kg (5.5 lb.) Rammer and a 305 mm (12 in.) Drop
  - T104-99 (R2007).....Standard Method of Test for Soundness of Aggregate by Use of Sodium Sulfate or Magnesium Sulfate
  - T180-10.....Standard Method of Test for Moisture-Density Relations of Soils using a 4.54 kg (10 lb.) Rammer and a 457 mm (18 in.) Drop
  - T191-02(R2006).....Standard Method of Test for Density of Soil In-Place by the Sand-Cone Method
- C. American Concrete Institute (ACI):
  - 506.4R-94 (R2004).....Guide for the Evaluation of Shotcrete
- D. American Society for Testing and Materials (ASTM):
  - C31/C31M-10.....Standard Practice for Making and Curing Concrete Test Specimens in the Field
  - C33/C33M-11a.....Standard Specification for Concrete Aggregates
  - C39/C39M-12.....Standard Test Method for Compressive Strength of Cylindrical Concrete Specimens
  - C109/C109M-11b.....Standard Test Method for Compressive Strength of Hydraulic Cement Mortars

C136-06.....	Standard Test Method for Sieve Analysis of Fine and Coarse Aggregates
C138/C138M-10b.....	Standard Test Method for Density (Unit Weight), Yield, and Air Content (Gravimetric) of Concrete
C140-12.....	Standard Test Methods for Sampling and Testing Concrete Masonry Units and Related Units
C143/C143M-10a.....	Standard Test Method for Slump of Hydraulic Cement Concrete
C172/C172M-10.....	Standard Practice for Sampling Freshly Mixed Concrete
C173/C173M-10b.....	Standard Test Method for Air Content of freshly Mixed Concrete by the Volumetric Method
C330/C330M-09.....	Standard Specification for Lightweight Aggregates for Structural Concrete
C567/C567M-11.....	Standard Test Method for Density Structural Lightweight Concrete
C1064/C1064M-11.....	Standard Test Method for Temperature of Freshly Mixed Portland Cement Concrete
C1077-11c.....	Standard Practice for Agencies Testing Concrete and Concrete Aggregates for Use in Construction and Criteria for Testing Agency Evaluation

### 1.3 REQUIREMENTS:

- A. Accreditation Requirements: Construction materials testing laboratories must be accredited by a laboratory accreditation authority and will be required to submit a copy of the Certificate of Accreditation and Scope of Accreditation. The laboratory's scope of accreditation must include the appropriate ASTM standards (i.e.; E329, C1077, D3666, D3740, A880, E543) listed in the technical sections of the specifications. Laboratories engaged in Hazardous Materials Testing shall meet the requirements of OSHA and EPA. The policy applies to the specific laboratory performing the actual testing, not just the "Corporate Office."
- B. Inspection and Testing: Testing laboratory shall inspect materials and workmanship and perform tests described herein and additional tests requested by Resident Engineer. When it appears materials furnished, or work performed by Contractor fail to meet construction contract requirements, Testing Laboratory shall direct attention of Resident Engineer to such failure.
- C. Written Reports: Testing laboratory shall submit test reports to Resident Engineer, Contractor, unless other arrangements are agreed to



in writing by the Resident Engineer. Submit reports of tests that fail to meet construction contract requirements on colored paper.

- D. Verbal Reports: Give verbal notification to Resident Engineer immediately of any irregularity.

**PART 2 - PRODUCTS (NOT USED)**

**PART 3 - EXECUTION**

**3.1 CONCRETE:**

A. Field Inspection and Materials Testing:

1. Provide a technician at site of placement at all times to perform concrete sampling and testing.
2. Review the delivery tickets of the ready-mix concrete trucks arriving on-site. Notify the Contractor if the concrete cannot be placed within the specified time limits or if the type of concrete delivered is incorrect. Reject any loads that do not comply with the Specification requirements. Rejected loads are to be removed from the site at the Contractor's expense. Any rejected concrete that is placed will be subject to removal.
3. Take concrete samples at point of placement in accordance with ASTM C172. Mold and cure compression test cylinders in accordance with ASTM C31. Make at least three cylinders for each 40 m<sup>3</sup> (50 cubic yards) or less of each concrete type, and at least three cylinders for any one day's pour for each concrete type. Label each cylinder with an identification number. Resident Engineer may require additional cylinders to be molded and cured under job conditions.
4. Perform slump tests in accordance with ASTM C143. Test the first truck each day, and every time test cylinders are made. Test pumped concrete at the hopper and at the discharge end of the hose at the beginning of each day's pumping operations to determine change in slump.
5. Determine the air content of concrete per ASTM C173. For concrete required to be air-entrained, test the first truck and every 20 m<sup>3</sup> (25 cubic yards) thereafter each day. For concrete not required to be air-entrained, test every 80 m<sup>3</sup> (100 cubic yards) at random. For pumped concrete, initially test concrete at both the hopper and the discharge end of the hose to determine change in air content.
6. If slump or air content fall outside specified limits, make another test immediately from another portion of same batch.
7. Perform unit weight tests in compliance with ASTM C138 for normal weight concrete and ASTM C567 for lightweight concrete. Test the first truck and each time cylinders are made.

8. Notify laboratory technician at batch plant of mix irregularities and request materials and proportioning check.
  9. Verify that specified mixing has been accomplished.
  10. Environmental Conditions: Determine the temperature per ASTM C1064 for each truckload of concrete during hot weather and cold weather concreting operations:
    - a. When ambient air temperature falls below 4.4 degrees C (40 degrees F), record maximum and minimum air temperatures in each 24 hour period; record air temperature inside protective enclosure; record minimum temperature of surface of hardened concrete.
    - b. When ambient air temperature rises above 29.4 degrees C (85 degrees F), record maximum and minimum air temperature in each 24 hour period; record minimum relative humidity; record maximum wind velocity; record maximum temperature of surface of hardened concrete.
  11. Inspect the reinforcing steel placement, including bar size, bar spacing, top and bottom concrete cover, proper tie into the chairs, and grade of steel prior to concrete placement. Submit detailed report of observations.
  12. Observe conveying, placement, and consolidation of concrete for conformance to specifications.
  13. Observe condition of formed surfaces upon removal of formwork prior to repair of surface defects and observe repair of surface defects.
  14. Observe curing procedures for conformance with specifications, record dates of concrete placement, start of preliminary curing, start of final curing, end of curing period.
  15. Observe preparations for placement of concrete:
    - a. Inspect handling, conveying, and placing equipment, inspect vibrating and compaction equipment.
    - b. Inspect preparation of construction, expansion, and isolation joints.
  16. Observe concrete mixing:
    - a. Monitor and record amount of water added at project site.
    - b. Observe minimum and maximum mixing times.
- B. Laboratory Tests of Field Samples:
1. Test compression test cylinders for strength in accordance with ASTM C39. For each test series, test one cylinder at 7 days and one cylinder at 28 days. Use remaining cylinder as a spare tested as directed by Resident Engineer. Compile laboratory test reports as follows: Compressive strength test shall be result of one cylinder, except when one cylinder shows evidence of improper sampling, molding

or testing, in which case it shall be discarded and strength of spare cylinder shall be used.

2. Make weight tests of hardened lightweight structural concrete in accordance with ASTM C567.
3. Furnish certified compression test reports (duplicate) to Resident Engineer. In test report, indicate the following information:
  - a. Cylinder identification number and date cast.
  - b. Specific location at which test samples were taken.
  - c. Type of concrete, slump, and percent air.
  - d. Compressive strength of concrete in MPa (psi).
  - e. Weight of lightweight structural concrete in kg/m<sup>3</sup> (pounds per cubic feet).
  - f. Weather conditions during placing.
  - g. Temperature of concrete in each test cylinder when test cylinder was molded.
  - h. Maximum and minimum ambient temperature during placing.
  - i. Ambient temperature when concrete sample in test cylinder was taken.
  - j. Date delivered to laboratory and date tested.

- - - E N D - - -

THIS PAGE INTENTIONALLY LEFT BLANK

**SECTION 01 57 19**  
**TEMPORARY ENVIRONMENTAL CONTROLS**

**PART 1 - GENERAL**

**1.1 DESCRIPTION**

- A. This section specifies the control of environmental pollution and damage that the Contractor must consider for air, water, and land resources. It includes management of visual aesthetics, noise, solid waste, radiant energy, and radioactive materials, as well as other pollutants and resources encountered or generated by the Contractor. The Contractor is obligated to consider specified control measures with the costs included within the various contract items of work.
- B. Environmental pollution and damage is defined as the presence of chemical, physical, or biological elements or agents which:
1. Adversely effect human health or welfare,
  2. Unfavorably alter ecological balances of importance to human life,
  3. Effect other species of importance to humankind, or;
  4. Degrade the utility of the environment for aesthetic, cultural, and historical purposes.
- C. Definitions of Pollutants:
1. Chemical Waste: Petroleum products, bituminous materials, salts, acids, alkalis, herbicides, pesticides, organic chemicals, and inorganic wastes.
  2. Debris: Combustible and noncombustible wastes, such as leaves, tree trimmings, ashes, and waste materials resulting from construction or maintenance and repair work.
  3. Sediment: Soil and other debris that has been eroded and transported by runoff water.
  4. Solid Waste: Rubbish, debris, garbage, and other discarded solid materials resulting from industrial, commercial, and agricultural operations and from community activities.
  5. Surface Discharge: The term "Surface Discharge" implies that the water is discharged with possible sheeting action and subsequent soil erosion may occur. Waters that are surface discharged may terminate in drainage ditches, storm sewers, creeks, and/or "water of the United States" and would require a permit to discharge water from the governing agency.
  6. Rubbish: Combustible and noncombustible wastes such as paper, boxes, glass and crockery, metal and lumber scrap, tin cans, and bones.

7. Sanitary Wastes:

- a. Sewage: Domestic sanitary sewage and human and animal waste.
- b. Garbage: Refuse and scraps resulting from preparation, cooking, dispensing, and consumption of food.

**1.2 QUALITY CONTROL**

- A. Establish and maintain quality control for the environmental protection of all items set forth herein.
- B. Record on daily reports any problems in complying with laws, regulations, and ordinances. Note any corrective action taken.

**1.3 REFERENCES**

- A. The publications listed below form a part of this specification to the extent referenced. The publications are referred to in the text by basic designation only.
- B. U.S. National Archives and Records Administration (NARA):  
33 CFR 328.....Definitions

**1.4 PROTECTION OF ENVIRONMENTAL RESOURCES**

- A. Protect environmental resources within the project boundaries and those affected outside the limits of permanent work during the entire period of this contract. Confine activities to areas defined by the specifications and drawings.
- B. Protection of Land Resources: Prior to construction, identify all land resources to be preserved within the work area. Do not remove, cut, deface, injure, or destroy land resources including trees, shrubs, vines, grasses, top soil, and land forms without permission from the Resident Engineer. Do not fasten or attach ropes, cables, or guys to trees for anchorage unless specifically authorized, or where special emergency use is permitted.
  - 1. Work Area Limits: Prior to any construction, mark the areas that require work to be performed under this contract. Mark or fence isolated areas within the general work area that are to be saved and protected. Protect monuments, works of art, and markers before construction operations begin. Convey to all personnel the purpose of marking and protecting all necessary objects.
  - 2. Protection of Landscape: Protect trees, shrubs, vines, grasses, land forms, and other landscape features shown on the drawings to be preserved by marking, fencing, or using any other approved techniques.
    - a. Box and protect from damage existing trees and shrubs to remain on the construction site.
    - b. Immediately repair all damage to existing trees and shrubs by trimming, cleaning, and painting with antiseptic tree paint.

- c. Do not store building materials or perform construction activities closer to existing trees or shrubs than the farthest extension of their limbs.
- 3. Handle and dispose of solid wastes in such a manner that will prevent contamination of the environment. Place solid wastes (excluding clearing debris) in containers that are emptied on a regular schedule. Transport all solid waste off Government property and dispose of waste in compliance with Federal, State, and local requirements.
- 4. Store chemical waste away from the work areas in corrosion resistant containers and dispose of waste in accordance with Federal, State, and local regulations.
- 5. Handle discarded materials other than those included in the solid waste category as directed by the Resident Engineer.
- C. Protection of Water Resources: Keep construction activities under surveillance, management, and control to avoid pollution of surface and ground waters and sewer systems. Implement management techniques to control water pollution by the listed construction activities that are included in this contract.
  - 1. Washing and Curing Water: Do not allow wastewater directly derived from construction activities to enter water areas. Collect and place wastewater in retention ponds allowing the suspended material to settle, the pollutants to separate, or the water to evaporate.
  - 2. Control movement of materials and equipment at stream crossings during construction to prevent violation of water pollution control standards of the Federal, State, or local government.
- E. Protection of Air Resources: Keep construction activities under surveillance, management, and control to minimize pollution of air resources. Burning is not permitted on the job site. Keep activities, equipment, processes, and work operated or performed, in strict accordance with the State of Michigan and Federal emission and performance laws and standards. Maintain ambient air quality standards set by the Environmental Protection Agency, for those construction operations and activities specified.
  - 1. Particulates: Control dust particles, aerosols, and gaseous by-products from all construction activities, processing, and preparation of materials at all times, including weekends, holidays, and hours when work is not in progress.
  - 2. Particulates Control: Maintain all work areas within or outside the project boundaries free from particulates which would cause a hazard or a nuisance. Sprinklering, chemical treatment of an approved type,

or other methods are permitted to control particulates in the work area.

3. Hydrocarbons and Carbon Monoxide: Control monoxide emissions from equipment to Federal and State allowable limits.
4. Odors: Control odors of construction activities and prevent obnoxious odors from occurring.

F. Reduction of Noise: Minimize noise using every action possible. Perform noise-producing work in less sensitive hours of the day or week as directed by the Resident Engineer. Maintain noise-produced work at or below the decibel levels and within the time periods specified.

1. Perform construction activities involving repetitive, high-level impact noise only between 8:00 a.m. and 6:00 p.m unless otherwise permitted by local ordinance or the Resident Engineer. Repetitive impact noise on the property shall not exceed the following dB limitations:

Time Duration of Impact Noise	Sound Level in dB
More than 12 minutes in any hour	70
Less than 30 seconds of any hour	85
Less than three minutes of any hour	80
Less than 12 minutes of any hour	75

2. Provide sound-deadening devices on equipment and take noise abatement measures that are necessary to comply with the requirements of this contract, consisting of, but not limited to, the following:

- a. Maintain maximum permissible construction equipment noise levels at 15 m (50 feet) (dBA):

EARTHMOVING		MATERIALS HANDLING	
FRONT LOADERS	75	CONCRETE MIXERS	75
BACKHOES	75	CONCRETE PUMPS	75
DOZERS	75	CRANES	75
TRACTORS	75	DERRICKS IMPACT	75
SCAPERS	80	PILE DRIVERS	95
GRADERS	75	JACK HAMMERS	75
TRUCKS	75	ROCK DRILLS	80
PAVERS, STATIONARY	80	PNEUMATIC TOOLS	80
PUMPS	75		
GENERATORS	75	SAWS	75
COMPRESSORS	75	VIBRATORS	75



- b. Use shields or other physical barriers to restrict noise transmission.
  - c. Provide soundproof housings or enclosures for noise-producing machinery.
  - d. Use efficient silencers on equipment air intakes.
  - e. Use efficient intake and exhaust mufflers on internal combustion engines that are maintained so equipment performs below noise levels specified.
  - f. Line hoppers and storage bins with sound deadening material.
  - g. Conduct truck loading, unloading, and hauling operations so that noise is kept to a minimum.
3. Measure sound level for noise exposure due to the construction at least once every five successive working days while work is being performed above 55 dB(A) noise level. Measure noise exposure at the property line or 15 m (50 feet) from the noise source, whichever is greater. Measure the sound levels on the A weighing network of a General Purpose sound level meter at slow response. To minimize the effect of reflective sound waves at buildings, take measurements at 900 to 1800 mm (three to six feet) in front of any building face. Submit the recorded information to the Resident Engineer noting any problems and the alternatives for mitigating actions.
- G. Restoration of Damaged Property: If any direct or indirect damage is done to public or private property resulting from any act, omission, neglect, or misconduct, the Contractor shall restore the damaged property to a condition equal to that existing before the damage at no additional cost to the Government. Repair, rebuild, or restore property as directed or make good such damage in an acceptable manner.
- H. Final Clean-up: On completion of project and after removal of all debris, rubbish, and temporary construction, Contractor shall leave the construction area in a clean condition satisfactory to the Resident Engineer. Cleaning shall include off the station disposal of all items and materials not required to be salvaged, as well as all debris and rubbish resulting from demolition and new work operations.

- - - E N D - - -

THIS PAGE INTENTIONALLY LEFT BLANK

**SECTION 01 58 16**  
**TEMPORARY INTERIOR SIGNAGE**

**PART 1 GENERAL**

**DESCRIPTION**

This section specifies temporary interior signs.

**PART 2 PRODUCTS**

**2.1 TEMPORARY SIGNS**

- A. Fabricate from 50 Kg (110 pound) mat finish white paper.
- B. Cut to 100 mm (4-inch) wide by 300 mm (12 inch) long size tag.
- C. Punch 3 mm (1/8-inch) diameter hole centered on 100 mm (4-inch) dimension of tag. Edge of Hole spaced approximately 13 mm (1/2-inch) from one end on tag.
- D. Reinforce hole on both sides with gummed cloth washer or other suitable material capable of preventing tie pulling through paper edge.
- E. Ties: Steel wire 0.3 mm (0.0120-inch) thick, attach to tag with twist tie, leaving 150 mm (6-inch) long free ends.

**PART 3 EXECUTION**

**3.1 INSTALLATION**

- A. Install temporary signs attached to room door frame or room door knob, lever, or pull for doors on corridor openings.
- B. Mark on signs with felt tip marker having approximately 3 mm (1/8-inch) wide stroke for clearly legible numbers or letters.
- C. Identify room with numbers as designated on floor plans.

**3.2 LOCATION**

- A. Install on doors that have room, corridor, and space numbers shown.
- B. Doors that do not require signs are as follows:
  - 1. Corridor barrier doors (cross-corridor) in corridor with same number.
  - 2. Folding doors or partitions.
  - 3. Toilet or bathroom doors within and between rooms.
  - 4. Communicating doors in partitions between rooms with corridor entrance doors.
  - 5. Closet doors within rooms.
- C. Replace missing, damaged, or illegible signs.

- - - E N D - - -

THIS PAGE INTENTIONALLY LEFT BLANK

**SECTION 01 74 19**  
**CONSTRUCTION WASTE MANAGEMENT**

**PART 1 - GENERAL**

**1.1 DESCRIPTION**

- A. This section specifies the requirements for the management of non-hazardous building construction and demolition waste.
- B. Waste disposal in landfills shall be minimized to the greatest extent possible. Of the inevitable waste that is generated, as much of the waste material as economically feasible shall be salvaged, recycled or reused.
- C. Contractor shall use all reasonable means to divert construction and demolition waste from landfills and incinerators, and facilitate their salvage and recycle not limited to the following:
  - 1. Waste Management Plan development and implementation.
  - 2. Techniques to minimize waste generation.
  - 3. Sorting and separating of waste materials.
  - 4. Salvage of existing materials and items for reuse or resale.
  - 5. Recycling of materials that cannot be reused or sold.
- D. At a minimum the following waste categories shall be diverted from landfills:
  - 1. Soil.
  - 2. Inerts (eg, concrete, masonry and asphalt).
  - 3. Clean dimensional wood and palette wood.
  - 4. Green waste (biodegradable landscaping materials).
  - 5. Engineered wood products (plywood, particle board and I-joists, etc).
  - 6. Metal products (eg, steel, wire, beverage containers, copper, etc).
  - 7. Cardboard, paper and packaging.
  - 8. Bitumen roofing materials.
  - 9. Plastics (eg, ABS, PVC).
  - 10. Carpet and/or pad.
  - 11. Gypsum board.
  - 12. Insulation.
  - 13. Paint.
  - 14. Fluorescent lamps.

**1.2 RELATED WORK**

- A. Section 02 41 00, DEMOLITION.
- B. Section 01 00 00, GENERAL REQUIREMENTS.

### 1.3 QUALITY ASSURANCE

- A. Contractor shall practice efficient waste management when sizing, cutting and installing building products. Processes shall be employed to ensure the generation of as little waste as possible. Construction /Demolition waste includes products of the following:
1. Excess or unusable construction materials.
  2. Packaging used for construction products.
  3. Poor planning and/or layout.
  4. Construction error.
  5. Over ordering.
  6. Weather damage.
  7. Contamination.
  8. Mishandling.
  9. Breakage.
- B. Establish and maintain the management of non-hazardous building construction and demolition waste set forth herein. Conduct a site assessment to estimate the types of materials that will be generated by demolition and construction.
- C. Contractor shall develop and implement procedures to recycle construction and demolition waste to a minimum of 50 percent.
- D. Contractor shall be responsible for implementation of any special programs involving rebates or similar incentives related to recycling. Any revenues or savings obtained from salvage or recycling shall accrue to the contractor.
- E. Contractor shall provide all demolition, removal and legal disposal of materials. Contractor shall ensure that facilities used for recycling, reuse and disposal shall be permitted for the intended use to the extent required by local, state, federal regulations. The Whole Building Design Guide website <http://www.cwm.wbdg.org> provides a Construction Waste Management Database that contains information on companies that haul, collect, and process recyclable debris from construction projects.
- F. Contractor shall assign a specific area to facilitate separation of materials for reuse, salvage, recycling, and return. Such areas are to be kept neat and clean and clearly marked in order to avoid contamination or mixing of materials.

- G. Contractor shall provide on-site instructions and supervision of separation, handling, salvaging, recycling, reuse and return methods to be used by all parties during waste generating stages.
- H. Record on daily reports any problems in complying with laws, regulations and ordinances with corrective action taken.

#### **1.4 TERMINOLOGY**

- A. Class III Landfill: A landfill that accepts non-hazardous resources such as household, commercial and industrial waste resulting from construction, remodeling, repair and demolition operations.
- B. Clean: Untreated and unpainted; uncontaminated with adhesives, oils, solvents, mastics and like products.
- C. Construction and Demolition Waste: Includes all non-hazardous resources resulting from construction, remodeling, alterations, repair and demolition operations.
- D. Dismantle: The process of parting out a building in such a way as to preserve the usefulness of its materials and components.
- E. Disposal: Acceptance of solid wastes at a legally operating facility for the purpose of land filling (includes Class III landfills and inert fills).
- F. Inert Backfill Site: A location, other than inert fill or other disposal facility, to which inert materials are taken for the purpose of filling an excavation, shoring or other soil engineering operation.
- G. Inert Fill: A facility that can legally accept inert waste, such as asphalt and concrete exclusively for the purpose of disposal.
- H. Inert Solids/Inert Waste: Non-liquid solid resources including, but not limited to, soil and concrete that does not contain hazardous waste or soluble pollutants at concentrations in excess of water-quality objectives established by a regional water board, and does not contain significant quantities of decomposable solid resources.
- I. Mixed Debris: Loads that include commingled recyclable and non-recyclable materials generated at the construction site.
- J. Mixed Debris Recycling Facility: A solid resource processing facility that accepts loads of mixed construction and demolition debris for the purpose of recovering re-usable and recyclable materials and disposing non-recyclable materials.
- K. Permitted Waste Hauler: A company that holds a valid permit to collect and transport solid wastes from individuals or businesses for the purpose of recycling or disposal.

- L. Recycling: The process of sorting, cleansing, treating, and reconstituting materials for the purpose of using the altered form in the manufacture of a new product. Recycling does not include burning, incinerating or thermally destroying solid waste.
  - 1. On-site Recycling - Materials that are sorted and processed on site for use in an altered state in the work, i.e. concrete crushed for use as a sub-base in paving.
  - 2. Off-site Recycling - Materials hauled to a location and used in an altered form in the manufacture of new products.
- M. Recycling Facility: An operation that can legally accept materials for the purpose of processing the materials into an altered form for the manufacture of new products. Depending on the types of materials accepted and operating procedures, a recycling facility may or may not be required to have a solid waste facilities permit or be regulated by the local enforcement agency.
- N. Reuse: Materials that are recovered for use in the same form, on-site or off-site.
- O. Return: To give back reusable items or unused products to vendors for credit.
- P. Salvage: To remove waste materials from the site for resale or re-use by a third party.
- Q. Source-Separated Materials: Materials that are sorted by type at the site for the purpose of reuse and recycling.
- R. Solid Waste: Materials that have been designated as non-recyclable and are discarded for the purposes of disposal.
- S. Transfer Station: A facility that can legally accept solid waste for the purpose of temporarily storing the materials for re-loading onto other trucks and transporting them to a landfill for disposal, or recovering some materials for re-use or recycling.

#### **1.5 SUBMITTALS**

- A. In accordance with Section 01 33 23, SHOP DRAWINGS, PRODUCT DATA, and SAMPLES, furnish the following:
- B. Prepare and submit to the Resident Engineer a written demolition debris management plan. The plan shall include, but not be limited to, the following information:
  - 1. Procedures to be used for debris management.
  - 2. Techniques to be used to minimize waste generation.
  - 3. Analysis of the estimated job site waste to be generated:



- a. List of each material and quantity to be salvaged, reused, recycled.
  - b. List of each material and quantity proposed to be taken to a landfill.
- 4. Detailed description of the Means/Methods to be used for material handling.
  - a. On site: Material separation, storage, protection where applicable.
  - b. Off site: Transportation means and destination. Include list of materials.
    - 1) Description of materials to be site-separated and self-hauled to designated facilities.
    - 2) Description of mixed materials to be collected by designated waste haulers and removed from the site.
  - c. The names and locations of mixed debris reuse and recycling facilities or sites.
  - d. The names and locations of trash disposal landfill facilities or sites.
  - e. Documentation that the facilities or sites are approved to receive the materials.
- C. Designated Manager responsible for instructing personnel, supervising, documenting and administer over meetings relevant to the Waste Management Plan.
- D. Monthly summary of construction and demolition debris diversion and disposal, quantifying all materials generated at the work site and disposed of or diverted from disposal through recycling.

#### **1.6 APPLICABLE PUBLICATIONS**

- A. Publications listed below form a part of this specification to the extent referenced. Publications are referenced by the basic designation only. In the event that criteria requirements conflict, the most stringent requirements shall be met.
- B. U.S. Green Building Council (USGBC):  
LEED Green Building Rating System for New Construction

#### **1.7 RECORDS**

Maintain records to document the quantity of waste generated; the quantity of waste diverted through sale, reuse, or recycling; and the quantity of waste disposed by landfill or incineration. Records shall be kept in accordance with the LEED Reference Guide and LEED Template.

## **PART 2 - PRODUCTS**

### **2.1 MATERIALS**

- A. List of each material and quantity to be salvaged, recycled, reused.
- B. List of each material and quantity proposed to be taken to a landfill.
- C. Material tracking data: Receiving parties, dates removed, transportation costs, weight tickets, tipping fees, manifests, invoices, net total costs or savings.

## **PART 3 - EXECUTION**

### **3.1 COLLECTION**

- A. Provide all necessary containers, bins and storage areas to facilitate effective waste management.
- B. Clearly identify containers, bins and storage areas so that recyclable materials are separated from trash and can be transported to respective recycling facility for processing.
- C. Hazardous wastes shall be separated, stored, disposed of according to local, state, federal regulations.

### **3.2 DISPOSAL**

- A. Contractor shall be responsible for transporting and disposing of materials that cannot be delivered to a source-separated or mixed materials recycling facility to a transfer station or disposal facility that can accept the materials in accordance with state and federal regulations.
- B. Construction or demolition materials with no practical reuse or that cannot be salvaged or recycled shall be disposed of at a landfill or incinerator.

### **3.3 REPORT**

- A. With each application for progress payment, submit a summary of construction and demolition debris diversion and disposal including beginning and ending dates of period covered.
- B. Quantify all materials diverted from landfill disposal through salvage or recycling during the period with the receiving parties, dates removed, transportation costs, weight tickets, manifests, invoices. Include the net total costs or savings for each salvaged or recycled material.

C. Quantify all materials disposed of during the period with the receiving parties, dates removed, transportation costs, weight tickets, tipping fees, manifests, invoices. Include the net total costs for each disposal.

- - - E N D - - -

THIS PAGE INTENTIONALLY LEFT BLANK

**SECTION 01 91 00****GENERAL COMMISSIONING REQUIREMENTS****PART 1 - GENERAL****1.1 DESCRIPTION**

- A. This Section 01 91 00 GENERAL COMMISSIONING REQUIREMENTS shall form the basis of the construction phase commissioning process and procedures. The Commissioning Agent shall add, modify, and refine the commissioning procedures, as approved by the Department of Veterans Affairs (VA), to suit field conditions and actual manufacturer's equipment, incorporate test data and procedure results, and provide detailed scheduling for all commissioning tasks.
- B. Various sections of the project specifications require equipment startup, testing, and adjusting services. Requirements for startup, testing, and adjusting services specified in the Division 23, Division 26, Division 27, and Division 28, series sections of these specifications are intended to be provided in coordination with the commissioning services and are not intended to duplicate services. The Contractor shall coordinate the work required by individual specification sections with the commissioning services requirements specified herein.
- C. Where individual testing, adjusting, or related services are required in the project specifications and not specifically required by this commissioning requirements specification, the specified services shall be provided and copies of documentation, as required by those specifications shall be submitted to the VA and the Commissioning Agent to be indexed for future reference.
- D. Where training or educational services for VA are required and specified in other sections of the specifications, including but not limited to Division 23, Division 26, Division 27, and Division 28 series sections of the specification, these services are intended to be provided in addition to the training and educational services specified herein.
- E. Commissioning is a systematic process of verifying that the building systems perform interactively according to the construction documents and the VA's operational needs. The commissioning process shall encompass and coordinate the system documentation, equipment startup, control system calibration, testing and balancing, performance testing

and training. Commissioning during the construction, and post-occupancy phases is intended to achieve the following specific objectives according to the contract documents:

1. Verify that the applicable equipment and systems are installed in accordance with the contract documents and according to the manufacturer's recommendations.
  2. Verify and document proper integrated performance of equipment and systems.
  3. Verify that Operations & Maintenance documentation is complete.
  4. Verify that all components requiring servicing can be accessed, serviced and removed without disturbing nearby components including ducts, piping, cabling or wiring.
  5. Verify that the VA's operating personnel are adequately trained to enable them to operate, monitor, adjust, maintain, and repair building systems in an effective and energy-efficient manner.
  6. Document the successful achievement of the commissioning objectives listed above.
- F. The commissioning process does not take away from or reduce the responsibility of the Contractor to provide a finished and fully functioning product.
- G. The Commissioning Agent, both the firm and individual designated as the Commissioning Agent, shall be certified by at least one of the following entities: the National Environmental Balancing Bureau (NEBB), the Associated Air Balance Council Commissioning Group (AABC), and the Building Commissioning Association (BCA). Certification(s) shall be valid and active. Proof of certification(s) shall be submitted to the Contracting Officer and the Resident Engineer three (3) calendar days after the Notice to Proceed.

## **1.2 CONTRACTUAL RELATIONSHIPS**

- A. For this construction project, the Department of Veterans Affairs contracts with a Contractor to provide construction services. The contracts are administered by the VA Contracting Officer and the Resident Engineer as the designated representative of the Contracting Officer. On this project, the authority to modify the contract in any way is strictly limited to the authority of the Contracting Officer and the Resident Engineer.
- B. In this structure, only two contract parties are recognized and communications on contractual issues are strictly limited to VA

Resident Engineer and the Contractor. It is the practice of the VA to require that communications between other parties to the contracts (Subcontractors and Vendors) be conducted through the Resident Engineer and Contractor. It is also the practice of the VA that communications between other parties of the project (Commissioning Agent and Architect/Engineer) be conducted through the Resident Engineer.

- C. Commissioning is a process that relies upon frequent and direct communications, as well as collaboration between all parties to the construction process. By its nature, a high level of communication and cooperation between the Commissioning Agent and all other parties (Architects, Engineers, Subcontractors, Vendors, third party testing agencies, etc) is essential to the success of the Commissioning effort.
- D. With these fundamental practices in mind, the commissioning process described herein has been developed to recognize that, in the execution of the Commissioning Process, the Commissioning Agent must develop effective methods to communicate with every member of the construction team involved in delivering commissioned systems while simultaneously respecting the exclusive contract authority of the Contracting Officer and Resident Engineer. Thus, the procedures outlined in this specification must be executed within the following limitations:
1. No communications (verbal or written) from the Commissioning Agent shall be deemed to constitute direction that modifies the terms of any contract between the Department of Veterans Affairs and the Contractor.
  2. Commissioning Issues identified by the Commissioning Agent will be delivered to the Resident Engineer and copied to the Contractor for information only in order to expedite the communication process. These issues must be understood as the professional opinion of the Commissioning Agent and as suggestions for resolution.
  3. In the event that any Commissioning Issues and suggested resolutions are deemed by the Resident Engineer to require either an official interpretation of the construction documents or require a modification of the contract documents, the Contracting Officer or Resident Engineer will issue an official directive to this effect.
  4. All parties to the Commissioning Process shall be individually responsible for alerting the Resident Engineer of any issues that

they deem to constitute a potential contract change prior to acting on these issues.

5. Authority for resolution or modification of design and construction issues rests solely with the Contracting Officer or Resident Engineer, with appropriate technical guidance from the Architect/Engineer and/or Commissioning Agent.

### 1.3 RELATED WORK

- A. Section 01 00 00 GENERAL REQUIREMENTS.
- B. Section 21 08 00 COMMISSIONING OF FIRE SUPPRESSION SYSTEM.
- C. Section 22 08 00 COMMISSIONING OF PLUMBING SYSTEMS.
- D. Section 23 08 00 COMMISSIONING OF HVAC SYSTEMS.
- E. Section 26 08 00 COMMISSIONING OF ELECTRICAL SYSTEMS.
- F. Section 27 08 00 COMMISSIONING OF COMMUNICATIONS SYSTEMS.
- G. Section 28 08 00 COMMISSIONING OF ELECTRONIC SAFETY AND SECURITY SYSTEMS.

### 1.4 SUMMARY

- A. This Section includes general requirements that apply to implementation of commissioning without regard to systems, subsystems, and equipment being commissioned.
- B. The commissioning activities have been developed to support the VA requirements to meet guidelines for Federal Leadership in Environmental, Energy, and Economic Performance.

### 1.5 DEFINITIONS

- A. Architect: Includes Architect identified in the Contract for Construction between the Department of Veterans Affairs and Contractor, plus consultant/design professionals responsible for design of fire suppression, plumbing, HVAC, controls for HVAC systems, electrical, communications, electronic safety and security, as well as other related systems.
- B. CxA: Commissioning Agent.
- C. Commissioning Plan: a document that is an overall plan that outlines the commissioning process, commissioning team responsibilities, schedule for commissioning activities, and commissioning documents.
- D. Commissioning Issue: a condition in the installation or function of a component, piece of equipment or system that affects the system operations, maintenance, and/or repair.
- E. Commissioning Observation: a condition in the installation or function of a component, piece of equipment or system that may not be in



compliance with the Contract Documents, or may not be in compliance with the manufacturer's installation instruction, or may not be in compliance with generally accepted industry standards.

- F. Systems Functional Performance Test: a test, or tests, of the dynamic function and operation of equipment and systems using manual (direct observation) or monitoring methods. Systems Functional Performance Testing is the dynamic testing of systems (rather than just components) under full operation (e.g., the chiller pump is tested interactively with the chiller functions to see if the pump ramps up and down to maintain the differential pressure setpoint). Systems are tested under various modes, such as during low cooling or heating loads, high loads, component failures, unoccupied, varying outside air temperatures, fire alarm, power failure, etc. The systems are run through all the control system's sequences of operation and components are verified to be responding as the sequences state. Traditional air or water test and balancing (TAB) is not Systems Functional Performance Testing, in the commissioning sense of the word. TAB's primary work is setting up the system flows and pressures as specified, while System Functional Performance Testing is verifying that the system has already been set up properly and is functioning in accordance with the Construction Documents. The Commissioning Agent develops the Systems Functional Performance Test Procedures in a sequential written form, coordinates, witnesses, and documents the actual testing. Systems Functional Performance Testing is performed by the Contractor. Systems Functional Performance Tests are performed after startups, control systems are complete and operational, TAB functions and Pre-Functional Checklists are complete.
- G. System: A system is defined as the entire set of components, equipment, and subsystems which must be coordinated to work together during normal operation to produce results for which the system is designed. For example, air conditioning supply air is only one component of an entire system which provides comfort conditions for a building. Other related components are return air, exhaust air, steam supply, chilled water supply, refrigerant supply, hot water supply, controls and electrical service, etc. Another example of a system which involves several components of different disciplines is a boiler installation. Efficient and acceptable boiler operation depends upon the coordination and proper operation of the fuel supply, combustion

air, controls, steam, feedwater supply, condensate return and other related components.

- H. Pre-Functional Checklist: a list of items provided by the Commissioning Agent to the Contractor that require inspection and elementary component tests conducted to verify proper installation of equipment. Pre-Functional Checklists are primarily static inspections and procedures to prepare the equipment or system for initial operation (e.g., belt tension, oil levels OK, labels affixed, gages in place, sensors calibrated, etc.). However, some Pre-Functional Checklist items entail simple testing of the function of a component, a piece of equipment or system (such as measuring the voltage imbalance on a three-phase pump motor of a chiller system). The term "Pre-Functional" refers to before Systems Functional Performance Testing. Pre-Functional Checklists augment and are combined with the manufacturer's startup checklist and the Contractor's Quality Control checklists.
- I. Seasonal Functional Performance Testing: a test or tests that are deferred until the system will experience conditions closer to their design conditions.
- J. VA: Includes the Contracting Officer, Resident Engineer, or other authorized representative of the Department of Veterans Affairs.
- K. TAB: Testing, Adjusting, and Balancing.

#### **1.6 SYSTEMS TO BE COMMISSIONED**

- A. Commissioning of a system or systems specified for this project is part of the construction process. Documentation and testing of these systems, as well as training of the VA's Operation and Maintenance personnel, is required in cooperation with the VA and the Commissioning Agent.
- B. The following systems will be commissioned as part of this project:
  - 1. Fire Suppression (Division 21)
    - a. Fire Protection System (Wet-pipe fire suppression).
  - 2. Plumbing (Division 22)
    - a. Emergency Plumbing Fixtures (Showers, eye wash stations, water tempering valves, instruments and gages).
  - 3. HVAC (Division 23)
    - a. Air Terminal Units (heating coils, controls and alarms).
    - b. Direct Digital Control System (BACnet or similar Local Area Network (LAN), Operator Work Station hardware and software, building controller hardware and software, terminal unit

controller hardware and software, all sequences of operation, system accuracy and response time).

- c. Room Pressurization Equipment (Pressure sensors, terminal units/dampers, and controls and alarms).

### 3. Electrical (Division 26)

- a. Normal Power Distribution Systems (Grounding tests, coordination study review, major circuit breaker settings, meters and gages, and controls).
- b. Lighting Controls (Control system hardware and software, scene settings, zone settings, occupancy sensor interface, and unoccupied cycle control).

### 4. Communications (Division 27)

- a. Public Address and Mass Notification Systems (Amplifiers and head-end hardware, speaker volume, and background noise - i.e. hiss or similar interference).

### 5. Electronic Safety and Security (Division 28)

- a. Fire Detection and Alarm (Master panel and software, addressable units - i.e. pull stations, flow detectors, heat detectors, etc., controls and alarm functions, horns/bells/door releases and other output devices, and fire command center functions - stairwell communications, stairwell pressurization fan start, mechanical systems shutdowns).

## 1.7 COMMISSIONING TEAM

### A. Members Appointed by Contractor:

- 1. Contractor: The designated person, company, or entity that plans, schedules and coordinates the commissioning activities for the construction team.
- 2. Contractor's Commissioning Representative(s): Individual(s), each having authority to act on behalf of the entity he or she represents, explicitly organized to implement the commissioning process through coordinated actions. The commissioning team shall consist of, but not be limited to, representatives of Contractor, including Project Superintendent and subcontractors, installers, suppliers, and specialists deemed appropriate by the Department of Veterans Affairs (VA) and Commissioning Agent.

### B. Members Appointed by VA:

- 1. Commissioning Agent: The designated person, company, or entity that plans, schedules, and coordinates the commissioning team to

implement the commissioning process. The VA will engage the CxA under a separate contract.

2. Representatives of the facility user and operation and maintenance personnel.
3. Architect and engineering design professionals.

#### **1.8 VA'S COMMISSIONING RESPONSIBILITIES**

- A. Appoint an individual, company or firm to act as the Commissioning Agent.
- B. Assign operation and maintenance personnel and schedule them to participate in commissioning team activities including, but not limited to, the following:
  1. Coordination meetings.
  2. Training in operation and maintenance of systems, subsystems, and equipment.
  3. Testing meetings.
  4. Witness and assist in Systems Functional Performance Testing.
  5. Demonstration of operation of systems, subsystems, and equipment.
- C. Provide the Construction Documents, prepared by Architect and approved by VA, to the Commissioning Agent and for use in managing the commissioning process, developing the commissioning plan, systems manuals, and reviewing the operation and maintenance training plan.

#### **1.9 CONTRACTOR'S COMMISSIONING RESPONSIBILITIES**

- A. The Contractor shall assign a Commissioning Manager to manage commissioning activities of the Contractor, and subcontractors.
- B. The Contractor shall ensure that the commissioning responsibilities outlined in these specifications are included in all subcontracts and that subcontractors comply with the requirements of these specifications.
- C. The Contractor shall ensure that each installing subcontractor shall assign representatives with expertise and authority to act on behalf of the subcontractor and schedule them to participate in and perform commissioning team activities including, but not limited to, the following:
  1. Participate in commissioning coordination meetings.
  2. Conduct operation and maintenance training sessions in accordance with approved training plans.

3. Verify that Work is complete and systems are operational according to the Contract Documents, including calibration of instrumentation and controls.
4. Evaluate commissioning issues and commissioning observations identified in the Commissioning Issues Log, field reports, test reports or other commissioning documents. In collaboration with entity responsible for system and equipment installation, recommend corrective action.
5. Review and comment on commissioning documentation.
6. Participate in meetings to coordinate Systems Functional Performance Testing.
7. Provide schedule for operation and maintenance data submittals, equipment startup, and testing to Commissioning Agent for incorporation into the commissioning plan.
8. Provide information to the Commissioning Agent for developing commissioning plan.
9. Participate in training sessions for VA's operation and maintenance personnel.
10. Provide technicians who are familiar with the construction and operation of installed systems and who shall develop specific test procedures to conduct Systems Functional Performance Testing of installed systems.

#### **1.10 COMMISSIONING AGENT'S RESPONSIBILITIES**

- A. Organize and lead the commissioning team.
- B. Prepare the commissioning plan. See Paragraph 1.11-A of this specification Section for further information.
- C. Review and comment on selected submittals from the Contractor for general conformance with the Construction Documents. Review and comment on the ability to test and operate the system and/or equipment, including providing gages, controls and other components required to operate, maintain, and test the system. Review and comment on performance expectations of systems and equipment and interfaces between systems relating to the Construction Documents.
- D. At the beginning of the construction phase, conduct an initial construction phase coordination meeting for the purpose of reviewing the commissioning activities and establishing tentative schedules for operation and maintenance submittals; operation and maintenance

training sessions; TAB Work; Pre-Functional Checklists, Systems Functional Performance Testing; and project completion.

- E. Convene commissioning team meetings for the purpose of coordination, communication, and conflict resolution; discuss status of the commissioning processes. Responsibilities include arranging for facilities, preparing agenda and attendance lists, and notifying participants. The Commissioning Agent shall prepare and distribute minutes to commissioning team members and attendees within five workdays of the commissioning meeting.
- F. Observe construction and report progress, observations and issues. Observe systems and equipment installation for adequate accessibility for maintenance and component replacement or repair, and for general conformance with the Construction Documents.
- G. Prepare Project specific Pre-Functional Checklists and Systems Functional Performance Test procedures.
- H. Coordinate Systems Functional Performance Testing schedule with the Contractor.
- J. Verify selected Pre-Functional Checklists completed and submitted by the Contractor.
- K. Witness and document Systems Functional Performance Testing.
- L. Compile test data, inspection reports, and certificates and include them in the systems manual and commissioning report.
- M. Review and comment on operation and maintenance (O&M) documentation and systems manual outline for compliance with the Contract Documents. Operation and maintenance documentation requirements are specified in Paragraph 1.25, Section 01 00 00 GENERAL REQUIREMENTS.
- N. Review operation and maintenance training program developed by the Contractor. Verify training plans provide qualified instructors to conduct operation and maintenance training.
- O. Prepare commissioning Field Observation Reports.
- P. Prepare the Final Commissioning Report.
- Q. Return to the site at 10 months into the 12 month warranty period and review with facility staff the current building operation and the condition of outstanding issues related to the original and seasonal Systems Functional Performance Testing. Also interview facility staff and identify problems or concerns they have operating the building as originally intended. Make suggestions for improvements and for recording these changes in the O&M manuals. Identify areas that may

come under warranty or under the original construction contract. Assist facility staff in developing reports, documents and requests for services to remedy outstanding problems.

- R. Assemble the final commissioning documentation, including the Final Commissioning Report and Addendum to the Final Commissioning Report.

#### **1.11 COMMISSIONING DOCUMENTATION**

- A. Commissioning Agent's Certification(s): Commissioning Agent shall submit evidence of valid and current certification(s), as required in Section 1.1(G), to the Contracting Officer.
- B. Commissioning Plan: A document, prepared by Commissioning Agent that outlines the schedule, allocation of resources, and documentation requirements of the commissioning process, and shall include, but is not limited, to the following:
  1. Plan for delivery and review of submittals, systems manuals, and other documents and reports. Identification of the relationship of these documents to other functions and a detailed description of submittals that are required to support the commissioning processes. Submittal dates shall include the latest date approved submittals must be received without adversely affecting commissioning plan.
  2. Description of the organization, layout, and content of commissioning documentation and a detailed description of documents to be provided along with identification of responsible parties.
  3. Identification of systems and equipment to be commissioned.
  4. Schedule of Commissioning Coordination meetings.
  5. Identification of items that must be completed before the next operation can proceed.
  6. Description of responsibilities of commissioning team members.
  7. Description of observations to be made.
  8. Schedule for commissioning activities with dates coordinated with overall construction schedule.
  9. Process and schedule for documenting changes on a continuous basis to appear in Project Record Documents.
  10. Process and schedule for completing prestart checklists for systems, subsystems, and equipment to be verified and tested.
  11. Preliminary Systems Functional Performance Test procedures.
- C. Systems Functional Performance Test Procedures: The Commissioning Agent will develop Systems Functional Performance Test Procedures for each system to be commissioned, including subsystems, or equipment and

interfaces or interlocks with other systems. Systems Functional Performance Test Procedures will include a separate entry, with space for comments, for each item to be tested. Preliminary Systems Functional Performance Test Procedures will be provided to the VA, Architect/Engineer, and Contractor for review and comment. The Systems Performance Test Procedure will include test procedures for each mode of operation and provide space to indicate whether the mode under test responded as required. Each System Functional Performance Test procedure, regardless of system, subsystem, or equipment being tested, shall include, but not be limited to, the following:

1. Name of tested system.
2. Time and date of test.
3. Indication of whether the record is for a first test or retest following correction of a problem or issue.
4. Observations and Issues.

- D. Pre-Functional Checklists: The Commissioning Agent will prepare *Pre-Functional Checklists*. *Pre-Functional Checklists* shall be completed and signed by the Contractor, verifying that systems, subsystems, equipment, and associated controls are ready for testing. The Commissioning Agent will spot check *Pre-Functional Checklists* to verify accuracy and readiness for testing. Inaccurate or incomplete *Pre-Functional Checklists* shall be returned to the Contractor for correction and resubmission.
- E. Test and Inspection Reports: The Commissioning Agent will record test data, observations, and measurements on Systems Functional Performance Test Procedure. The report will also include recommendation for system acceptance or non-acceptance. Forms, and other means appropriate for the application shall be included with data. Commissioning Agent Will compile test and inspection reports and test and inspection certificates and include them in systems manual and commissioning report.
- F. Corrective Action Documents: The Commissioning Agent will document corrective action taken for systems and equipment that fail tests. The documentation will include any required modifications to systems and equipment and/or revisions to test procedures, if any. The Commissioning Agent will witness and document any retesting of systems and/or equipment requiring corrective action and document retest results.



G. Commissioning Issues Log: The Commissioning Agent will prepare and maintain Commissioning Issues Log that describes Commissioning Issues and Commissioning Observations that are identified during the Commissioning process. These observations and issues include, but are not limited to, those that are at variance with the Contract Documents. The Commissioning Issues Log will identify and track issues as they are encountered, the party responsible for resolution, progress toward resolution, and document how the issue was resolved. The Master Commissioning Issues Log will also track the status of unresolved issues.

1. Creating an Commissioning Issues Log Entry:

- a. Identify the issue with unique numeric or alphanumeric identifier by which the issue may be tracked.
- b. Assign a descriptive title for the issue.
- c. Identify date of the issue.
- d. Identify test number of test being performed at the time of the observation, if applicable, for cross reference.
- e. Identify system, subsystem, and equipment to which the issue applies.
- f. Include information that may be helpful in diagnosing or evaluating the issue.
- g. Note recommended corrective action.
- h. Identify commissioning team member responsible for corrective action.

2. Documenting Issue Resolution:

- a. Log date correction is completed or the issue is resolved.
- b. Describe corrective action or resolution taken. Include description of diagnostic steps taken to determine root cause of the issue, if any.
- c. Identify changes to the Contract Documents that may require action.
- d. State that correction was completed and system, subsystem, and equipment are ready for retest, if applicable.
- e. Identify person(s) who corrected or resolved the issue.
- f. Identify person(s) verifying the issue resolution.

H. Final Commissioning Report: The Commissioning Agent will document results of the commissioning process, including unresolved issues, and performance of systems, subsystems, and equipment. The Commissioning

Report will indicate whether systems, subsystems, and equipment have been properly installed and are performing according to the Contract Documents. This report will be used by the Department of Veterans Affairs when determining that systems will be accepted. This report will be used to evaluate systems, subsystems, and equipment and will serve as a future reference document during VA occupancy and operation. It shall describe components and performance that exceed requirements of the Contract Documents and those that do not meet requirements of the Contract Documents. The commissioning report will include, but is not limited to, the following:

1. Commissioning plan.
  2. Pre-Functional Checklists completed by the Contractor, with annotation of the Commissioning Agent review and spot check.
  3. Systems Functional Performance Test Procedures, with annotation of test results and test completion.
  4. Commissioning Issues Log.
  5. Listing of deferred and off season test(s) not performed, including the schedule for their completion.
- I. Addendum to Final Commissioning Report: The Commissioning Agent will prepare an Addendum to the Final Commissioning Report near the end of the Warranty Period. The Addendum will indicate whether systems, subsystems, and equipment are complete and continue to perform according to the Contract Documents. The Addendum to the Final Commissioning Report shall include, but is not limited to, the following:
1. Documentation of deferred and off season test(s) results.
  2. Completed Systems Functional Performance Test Procedures for off season test(s).
  3. Documentation that unresolved system performance issues have been resolved.
  4. Updated Commissioning Issues Log, including status of unresolved issues.
  5. Identification of potential Warranty Claims to be corrected by the Contractor.

#### **1.12 SUBMITTALS**

- A. Preliminary Commissioning Plan Submittal: The Commissioning Agent has prepared a Preliminary Commissioning Plan based on the final Construction Documents. The Preliminary Commissioning Plan is included

as an Appendix to this specification section. The Preliminary Commissioning Plan is provided for information only. It contains preliminary information about the following commissioning activities:

1. The Commissioning Team: A list of commissioning team members by organization.
2. Systems to be commissioned. A detailed list of systems to be commissioned for the project. This list also provides preliminary information on systems/equipment submittals to be reviewed by the Commissioning Agent; preliminary information on Pre-Functional Checklists that are to be completed; preliminary information on Systems Performance Testing, including information on testing sample size (where authorized by the VA).
3. Commissioning Team Roles and Responsibilities: Preliminary roles and responsibilities for each Commissioning Team member.
4. Commissioning Documents: A preliminary list of commissioning-related documents, include identification of the parties responsible for preparation, review, approval, and action on each document.
5. Commissioning Activities Schedule: Identification of Commissioning Activities, including Systems Functional Testing, the expected duration and predecessors for the activity.
6. Pre-Functional Checklists: Preliminary Pre-Functional Checklists for equipment, components, subsystems, and systems to be commissioned. These Preliminary Pre-Functional Checklists provide guidance on the level of detailed information the Contractor shall include on the final submission.
7. Systems Functional Performance Test Procedures: Preliminary step-by-step System Functional Performance Test Procedures to be used during Systems Functional Performance Testing. These Preliminary Systems Functional Performance procedures provide information on the level of testing rigor, and the level of Contractor support required during performance of system's testing.

B. Final Commissioning Plan Submittal: Based on the Final Construction Documents and the Contractor's project team, the Commissioning Agent will prepare the Final Commissioning Plan as described in this section. The Commissioning Agent will submit three hard copies and three sets of electronic files of Final Commissioning Plan. The Contractor shall review the Commissioning Plan and provide any comments to the VA. The

Commissioning Agent will incorporate review comments into the Final Commissioning Plan as directed by the VA.

- C. Systems Functional Performance Test Procedure: The Commissioning Agent will submit preliminary Systems Functional Performance Test Procedures to the Contractor, and the VA for review and comment. The Contractor shall return review comments to the VA and the Commissioning Agent. The VA will also return review comments to the Commissioning Agent. The Commissioning Agent will incorporate review comments into the Final Systems Functional Test Procedures to be used in Systems Functional Performance Testing.
- D. Pre-Functional Checklists: The Commissioning Agent will submit Pre-Functional Checklists to be completed by the Contractor.
- E. Test and Inspection Reports: The Commissioning Agent will submit test and inspection reports to the VA with copies to the Contractor and the Architect/Engineer.
- F. Corrective Action Documents: The Commissioning Agent will submit corrective action documents to the VA Resident Engineer with copies to the Contractor and Architect.
- G. Preliminary Commissioning Report Submittal: The Commissioning Agent will submit three copies of the preliminary commissioning report. One electronic copy, with review comments, will be returned to the Commissioning Agent for preparation of the final submittal.
- H. Final Commissioning Report Submittal: The Commissioning Agent will submit four sets of electronically formatted information of the final commissioning report to the VA. The final submittal will incorporate comments as directed by the VA.
- I. Data for Commissioning:
  - 1. The Commissioning Agent will request in writing from the Contractor specific information needed about each piece of commissioned equipment or system to fulfill requirements of the Commissioning Plan.

### **1.13 COMMISSIONING PROCESS**

- A. The Commissioning Agent will be responsible for the overall management of the commissioning process as well as coordinating scheduling of commissioning tasks with the VA and the Contractor. As directed by the VA, the Contractor shall incorporate Commissioning tasks, including, but not limited to, Systems Functional Performance Testing (including predecessors) with the Master Construction Schedule.

- B. Within 10 days of contract award, the Contractor shall designate a specific individual as the Commissioning Manager (CM) to manage and lead the commissioning effort on behalf of the Contractor. The Commissioning Manager shall be the single point of contact and communications for all commissioning related services by the Contractor.
- C. Within 30 days of contract award, the Contractor shall ensure that each subcontractor designates specific individuals as Commissioning Representatives (CR) to be responsible for commissioning related tasks. The Contractor shall ensure the designated Commissioning Representatives participate in the commissioning process as team members providing commissioning testing services, equipment operation, adjustments, and corrections if necessary. The Contractor shall ensure that all Commissioning Representatives shall have sufficient authority to direct their respective staff to provide the services required, and to speak on behalf of their organizations in all commissioning related contractual matters.

#### **1.14 QUALITY ASSURANCE**

- A. Instructor Qualifications: Factory authorized service representatives shall be experienced in training, operation, and maintenance procedures for installed systems, subsystems, and equipment.
- B. Test Equipment Calibration: The Contractor shall comply with test equipment manufacturer's calibration procedures and intervals. Recalibrate test instruments immediately whenever instruments have been repaired following damage or dropping. Affix calibration tags to test instruments. Instruments shall have been calibrated within six months prior to use.

#### **1.15 COORDINATION**

- A. Management: The Commissioning Agent will coordinate the commissioning activities with the VA and Contractor. The Commissioning Agent will submit commissioning documents and information to the VA. All commissioning team members shall work together to fulfill their contracted responsibilities and meet the objectives of the contract documents.
- B. Scheduling: The Contractor will work with the Commissioning Agent and the VA to incorporate the commissioning activities into the construction schedule. The Commissioning Agent will provide sufficient information on commissioning activities to allow the Contractor and the

VA to schedule commissioning activities. All parties shall address scheduling issues and make necessary notifications in a timely manner in order to expedite the project and the commissioning process. The Contractor shall update the Master Construction as directed by the VA.

- C. Initial Schedule of Commissioning Events: The Commissioning Agent will provide the initial schedule of primary commissioning events in the Commissioning Plan and at the commissioning coordination meetings. The Commissioning Plan will provide a format for this schedule. As construction progresses, more detailed schedules will be developed by the Contractor with information from the Commissioning Agent.
- D. Commissioning Coordinating Meetings: The Commissioning Agent will conduct a Commissioning Coordination Meetings of the commissioning team to review status of commissioning activities, to discuss scheduling conflicts, and to discuss upcoming commissioning process activities.
- E. Pretesting Meetings: The Commissioning Agent will conduct pretest meetings of the commissioning team to review startup reports, Pre-Functional Checklist results, Systems Functional Performance Testing procedures, testing personnel and instrumentation requirements.
- F. Systems Functional Performance Testing Coordination: The Contractor shall coordinate testing activities to accommodate required quality assurance and control services with a minimum of delay and to avoid necessity of removing and replacing construction to accommodate testing and inspecting. The Contractor shall coordinate the schedule times for tests, inspections, obtaining samples, and similar activities.

## **PART 2 - PRODUCTS**

### **2.1 TEST EQUIPMENT**

- A. The Contractor shall provide all standard and specialized testing equipment required to perform Systems Functional Performance Testing.
- B. All testing equipment shall be of sufficient quality and accuracy to test and/or measure system performance with the tolerances specified in the Specifications. If not otherwise noted, the following minimum requirements apply: Temperature sensors and digital thermometers shall have a certified calibration within the past year to an accuracy of 0.5 °C (1.0 °F) and a resolution of + or - 0.1 °C (0.2 °F). Pressure sensors shall have an accuracy of + or - 2.0% of the value range being measured (not full range of meter) and have been calibrated within the last year. All equipment shall be calibrated according to the manufacturer's

recommended intervals and when dropped or damaged. Calibration tags shall be affixed or certificates readily available.

### **PART 3 - EXECUTION**

#### **3.1 STARTUP, INITIAL CHECKOUT, AND PRE-FUNCTIONAL CHECKLISTS**

A. The following procedures shall apply to all equipment and systems to be commissioned, according to Part 1, Systems to Be Commissioned.

1. Pre-Functional Checklists are important to ensure that the equipment and systems are hooked up and operational. These ensure that Systems Functional Performance Testing may proceed without unnecessary delays. Each system to be commissioned shall have a full Pre-Functional Checklist completed by the Contractor prior to Systems Functional Performance Testing. No sampling strategies are used.
  - a. The Pre-Functional Checklist will identify the trades responsible for completing the checklist. The Contractor shall ensure the appropriate trades complete the checklists.
  - b. The Commissioning Agent will review completed Pre-Functional Checklists and field-verify the accuracy of the completed checklist using sampling techniques.
2. Startup and Initial Checkout Plan: The Contractor shall develop detailed startup plans for all equipment. The primary role of the Contractor in this process is to ensure that there is written documentation that each of the manufacturer recommended procedures have been completed. Parties responsible for startup shall be identified in the Startup Plan and in the checklist forms.
  - a. The Contractor shall develop the full startup plan by combining (or adding to) the checklists with the manufacturer's detailed startup and checkout procedures from the O&M manual data and the field checkout sheets normally used by the Contractor. The plan shall include checklists and procedures with specific boxes or lines for recording and documenting the checking and inspections of each procedure and a summary statement with a signature block at the end of the plan.
  - b. The full startup plan shall at a minimum consist of the following items:
    - 1) The Pre-Functional Checklists.
    - 2) The manufacturer's standard written startup procedures copied from the installation manuals with check boxes by each procedure and a signature block added by hand at the end.

3) The manufacturer's normally used field checkout sheets.

- a) The Contractor will submit the full startup plan to the VA and Commissioning Agent for review. Final approval will be by the VA.
- b) The Contractor shall review and evaluate the procedures and the format for documenting them, noting any procedures that need to be revised or added.

3. Sensor and Actuator Calibration

- a. All field installed temperature, relative humidity, CO<sub>2</sub> and pressure sensors and gages, and all actuators (dampers and valves) on all equipment shall be calibrated using the methods described in Division 21, Division 22, Division 23, Division 26, Division 27, and Division 28 specifications.
- b. All procedures used shall be fully documented on the Pre-Functional Checklists or other suitable forms, clearly referencing the procedures followed and written documentation of initial, intermediate and final results.

4. Execution of Equipment Startup

- a. Four weeks prior to equipment startup, the Contractor shall schedule startup and checkout with the VA and Commissioning Agent. The performance of the startup and checkout shall be directed and executed by the Contractor.
- b. The Commissioning Agent will observe the startup procedures for selected pieces of primary equipment.
- c. The Contractor shall execute startup and provide the VA and Commissioning Agent with a signed and dated copy of the completed startup checklists, and contractor tests.
- d. Only individuals that have direct knowledge and witnessed that a line item task on the Startup Checklist was actually performed shall initial or check that item off. It is not acceptable for witnessing supervisors to fill out these forms.

**3.2 DEFICIENCIES, NONCONFORMANCE, AND APPROVAL IN CHECKLISTS AND STARTUP**

- A. The Contractor shall clearly list any outstanding items of the initial startup and Pre-Functional Checklist procedures that were not completed successfully, at the bottom of the procedures form or on an attached sheet. The procedures form and any outstanding deficiencies shall be provided to the VA and the Commissioning Agent within two days of completion.



- B. The Commissioning Agent will review the report and submit comments to the VA. The Commissioning Agent will work with the Contractor to correct and verify deficiencies or uncompleted items. The Commissioning Agent will involve the VA and others as necessary. The Contractor shall correct all areas that are noncompliant or incomplete in the checklists in a timely manner, and shall notify the VA and Commissioning Agent as soon as outstanding items have been corrected. The Contractor shall submit an updated startup report and a Statement of Correction on the original noncompliance report. When satisfactorily completed, the Commissioning Agent will recommend approval of the checklists and startup of each system to the VA.
- C. The Contractor shall be responsible for resolution of deficiencies as directed by the VA.

### **3.3 PHASED COMMISSIONING**

- A. The project may require startup and initial checkout to be executed in phases. This phasing shall be planned and scheduled in a coordination meeting of the VA, Commissioning Agent, and the Contractor. Results will be added to the master construction schedule and the commissioning schedule.

### **3.4 TRENDING AND ALARMS**

- A. Trending is a method of testing as a standalone method or to augment manual testing. The Contractor shall trend any and all points of the system or systems at intervals specified below.
- B. Alarms are a means to notify the system operator that abnormal conditions are present in the system. Alarms shall be structured into three tiers - Critical, Priority, and Maintenance.
  - 1. Critical alarms are intended to be alarms that require the immediate attention of and action by the Operator. These alarms shall be displayed on the Operator Workstation in a popup style window that is graphically linked to the associated unit's graphical display. The popup style window shall be displayed on top of any active window within the screen, including non DDC system software.
  - 2. Priority level alarms are to be printed to a printer which is connected to the Operator's Work Station located within the engineer's office. Additionally Priority level alarms shall be able to be monitored and viewed through an active alarm application. Priority level alarms are alarms which shall require reaction from

the operator or maintenance personnel within a normal work shift, and not immediate action.

3. Maintenance alarms are intended to be minor issues which would require examination by maintenance personnel within the following shift. These alarms shall be generated in a scheduled report automatically by the DDC system at the start of each shift. The generated maintenance report will be printed to a printer located within the engineer's office.

- C. The Contractor shall provide a wireless internet network in the building for use during controls programming, checkout, and commissioning. This network will allow project team members to more effectively program, view, manipulate and test control devices while being in the same room as the controlled device.
- E. The Contractor shall provide the following information prior to Systems Functional Performance Testing. Any documentation that is modified after submission shall be recorded and resubmitted to the Resident Engineer and Commissioning Agent.
  1. Point-to-Point checkout documentation;
  2. Sensor field calibration documentation including system name, sensor/point name, measured value, DDC value, and Correction Factor.
  3. A sensor calibration table listing the referencing the location of procedures to following in the O&M manuals, and the frequency at which calibration should be performed for all sensors, separated by system, subsystem, and type. The calibration requirements shall be submitted both in the O&M manuals and separately in a standalone document containing all sensors for inclusion in the commissioning documentation. The following table is a sample that can be used as a template for submission.

SYSTEM		
Sensor	Calibration Frequency	O&M Calibration Procedure Reference
Discharge air temperature	Once a year	Volume I Section D.3.aa
Discharge static pressure	Every 6 months	Volume II Section A.1.c

4. Loop tuning documentation and constants for each loop of the building systems. The documentation shall be submitted in outline or table separated by system, control type (e.g. heating valve

temperature control); proportional, integral and derivative constants, interval (and bias if used) for each loop. The following table is a sample that can be used as a template for submission.

AIR HANDLING UNIT AHU-1				
Control Reference	Proportional Constant	Integral Constant	Derivative Constant	Interval
Heating Valve Output	1000	20	10	2 sec.

### 3.5 SYSTEMS FUNCTIONAL PERFORMANCE TESTING

- A. This paragraph applies to Systems Functional Performance Testing of systems for all referenced specification Divisions.
- B. Objectives and Scope: The objective of Systems Functional Performance Testing is to demonstrate that each system is operating according to the Contract Documents. Systems Functional Performance Testing facilitates bringing the systems from a state of substantial completion to full dynamic operation. Additionally, during the testing process, areas of noncompliant performance are identified and corrected, thereby improving the operation and functioning of the systems. In general, each system shall be operated through all modes of operation (seasonal, occupied, unoccupied, warm-up, cool-down, part- and full-load, fire alarm and emergency power) where there is a specified system response. The Contractor shall verify each sequence in the sequences of operation. Proper responses to such modes and conditions as power failure, freeze condition, low oil pressure, no flow, equipment failure, etc. shall also be tested.
- C. Development of Systems Functional Performance Test Procedures: Before Systems Functional Performance Test procedures are written, the Contractor shall submit all requested documentation and a current list of change orders affecting equipment or systems, including an updated points list, program code, control sequences and parameters. Using the testing parameters and requirements found in the Contract Documents and approved submittals and shop drawings, the Commissioning Agent will develop specific Systems Functional Test Procedures to verify and document proper operation of each piece of equipment and system to be commissioned. The Contractor shall assist the Commissioning Agent in developing the Systems Functional Performance Test procedures as

requested by the Commissioning Agent i.e. by answering questions about equipment, operation, sequences, etc. Prior to execution, the Commissioning Agent will provide a copy of the Systems Functional Performance Test procedures to the VA, the Architect/Engineer, and the Contractor, who shall review the tests for feasibility, safety, equipment and warranty protection.

- D. Purpose of Test Procedures: The purpose of each specific Systems Functional Performance Test is to verify and document compliance with the stated criteria of acceptance given on the test form. Representative test formats and examples are found in the Commissioning Plan for this project. (The Commissioning Plan is issued as a separate document and is available for review.) The test procedure forms developed by the Commissioning Agent will include, but not be limited to, the following information:
1. System and equipment or component name(s)
  2. Equipment location and ID number
  4. Date
  5. Project name
  6. Participating parties
  7. A copy of the specification section describing the test requirements
  8. A copy of the specific sequence of operations or other specified parameters being verified
  9. Required pretest field measurements
  10. Instructions for setting up the test.
  11. Special cautions, alarm limits, etc.
  12. Specific step-by-step procedures to execute the test, in a clear, sequential and repeatable format
  13. Acceptance criteria of proper performance with a Yes / No check box to allow for clearly marking whether or not proper performance of each part of the test was achieved.
  14. A section for comments.
- E. Test Methods: Systems Functional Performance Testing shall be achieved by manual testing (i.e. persons manipulate the equipment and observe performance) and/or by monitoring the performance and analyzing the results using the control system's trend log capabilities or by standalone data loggers. The Contractor and Commissioning Agent shall determine which method is most appropriate for tests that do not have a method specified.

1. Simulated Conditions: Simulating conditions (not by an overwritten value) shall be allowed, although timing the testing to experience actual conditions is encouraged wherever practical.
  2. Overwritten Values: Overwriting sensor values to simulate a condition, such as overwriting the outside air temperature reading in a control system to be something other than it really is, shall be allowed, but shall be used with caution and avoided when possible. Such testing methods often can only test a part of a system, as the interactions and responses of other systems will be erroneous or not applicable. Simulating a condition is preferable. e.g., for the above case, by heating the outside air sensor with a hair blower rather than overwriting the value or by altering the appropriate setpoint to see the desired response. Before simulating conditions or overwriting values, sensors, transducers and devices shall have been calibrated.
  3. Simulated Signals: Using a signal generator which creates a simulated signal to test and calibrate transducers and DDC constants is generally recommended over using the sensor to act as the signal generator via simulated conditions or overwritten values.
  4. Altering Setpoints: Rather than overwriting sensor values, and when simulating conditions is difficult, altering setpoints to test a sequence is acceptable. For example, to see the Air Conditioning compressor lockout initiate at an outside air temperature below 12 C (54 F), when the outside air temperature is above 12 C (54 F), temporarily change the lockout setpoint to be 2 C (4 F) above the current outside air temperature.
  5. Indirect Indicators: Relying on indirect indicators for responses or performance shall be allowed only after visually and directly verifying and documenting, over the range of the tested parameters, that the indirect readings through the control system represent actual conditions and responses. Much of this verification shall be completed during systems startup and initial checkout.
- F. Setup: Each function and test shall be performed under conditions that simulate actual conditions as closely as is practically possible. The Contractor shall provide all necessary materials, system modifications, etc. to produce the necessary flows, pressures, temperatures, etc. necessary to execute the test according to the specified conditions. At completion of the test, the Contractor shall return all affected

building equipment and systems, due to these temporary modifications, to their pretest condition.

- G. Sampling: No sampling is allowed in completing Pre-Functional Checklists. Sampling is allowed for Systems Functional Performance Test Procedures execution. The Commissioning Agent will determine the sampling rate. If at any point, frequent failures are occurring and testing is becoming more troubleshooting than verification, the Commissioning Agent may stop the testing and require the Contractor to perform and document a checkout of the remaining units, prior to continuing with Systems Functional Performance Testing of the remaining units.
- H. Cost of Retesting: The cost associated with expanded sample System Functional Performance Tests shall be solely the responsibility of the Contractor. Any required retesting by the Contractor shall not be considered a justified reason for a claim of delay or for a time extension by the Contractor.
- I. Coordination and Scheduling: The Contractor shall provide a minimum of 7 days notice to the Commissioning Agent and the VA regarding the completion schedule for the Pre-Functional Checklists and startup of all equipment and systems. The Commissioning Agent will schedule Systems Functional Performance Tests with the Contractor and VA. The Commissioning Agent will witness and document the Systems Functional Performance Testing of systems. The Contractor shall execute the tests in accordance with the Systems Functional Performance Test Procedure.
- J. Testing Prerequisites: In general, Systems Functional Performance Testing will be conducted only after Pre-Functional Checklists have been satisfactorily completed. The control system shall be sufficiently tested and approved by the Commissioning Agent and the VA before it is used to verify performance of other components or systems. The air balancing and water balancing shall be completed before Systems Functional Performance Testing of air-related or water-related equipment or systems are scheduled. Systems Functional Performance Testing will proceed from components to subsystems to systems. When the proper performance of all interacting individual systems has been achieved, the interface or coordinated responses between systems will be checked.

- K. Problem Solving: The Commissioning Agent will recommend solutions to problems found, however the burden of responsibility to solve, correct and retest problems is with the Contractor.

### **3.6 DOCUMENTATION, NONCONFORMANCE AND APPROVAL OF TESTS**

- A. Documentation: The Commissioning Agent will witness, and document the results of all Systems Functional Performance Tests using the specific procedural forms developed by the Commissioning Agent for that purpose. Prior to testing, the Commissioning Agent will provide these forms to the VA and the Contractor for review and approval. The Contractor shall include the filled out forms with the O&M manual data.
- B. Nonconformance: The Commissioning Agent will record the results of the Systems Functional Performance Tests on the procedure or test form. All items of nonconformance issues will be noted and reported to the VA on Commissioning Field Reports and/or the Commissioning Master Issues Log.
1. Corrections of minor items of noncompliance identified may be made during the tests. In such cases, the item of noncompliance and resolution shall be documented on the Systems Functional Test Procedure.
  2. Every effort shall be made to expedite the systems functional Performance Testing process and minimize unnecessary delays, while not compromising the integrity of the procedures. However, the Commissioning Agent shall not be pressured into overlooking noncompliant work or loosening acceptance criteria to satisfy scheduling or cost issues, unless there is an overriding reason to do so by direction from the VA.
  3. As the Systems Functional Performance Tests progresses and an item of noncompliance is identified, the Commissioning Agent shall discuss the issue with the Contractor and the VA.
  4. When there is no dispute on an item of noncompliance, and the Contractor accepts responsibility to correct it:
    - a. The Commissioning Agent will document the item of noncompliance and the Contractor's response and/or intentions. The Systems Functional Performance Test then continues or proceeds to another test or sequence. The Commissioning Agent will also note items of noncompliance and the Contractor's response in the Master Commissioning Issues Log. The Contractor shall correct the item of noncompliance and report completion to the VA and the Commissioning Agent.

- b. The need for retesting will be determined by the Commissioning Agent. If retesting is required, the Commissioning Agent and the Contractor shall reschedule the test and the test shall be repeated.
- 5. If there is a dispute about item of noncompliance, regarding whether it is an item of noncompliance, or who is responsible:
  - a. The item of noncompliance shall be documented on the test form with the Contractor's response. The item of noncompliance with the Contractor's response shall also be reported on a Commissioning Field Report and on the Master Commissioning Issues Log.
  - b. Resolutions shall be made at the lowest management level possible. Other parties are brought into the discussions as needed. Final interpretive and acceptance authority is with the Department of Veterans Affairs.
  - c. The Commissioning Agent will document the resolution process.
  - d. Once the interpretation and resolution have been decided, the Contractor shall correct the item of noncompliance, report it to the Commissioning Agent. The requirement for retesting will be determined by the Commissioning Agent. If retesting is required, the Commissioning Agent and the Contractor shall reschedule the test. Retesting shall be repeated until satisfactory performance is achieved.
- C. Cost of Retesting: The cost to retest a System Functional Performance Test shall be solely the responsibility of the Contractor. Any required retesting by the Contractor shall not be considered a justified reason for a claim of delay or for a time extension by the Contractor.
- D. Failure Due to Manufacturer Defect: If 10%, or three, whichever is greater, of identical pieces (size alone does not constitute a difference) of equipment fail to perform in compliance with the Contract Documents (mechanically or substantively) due to manufacturing defect, not allowing it to meet its submitted performance specifications, all identical units may be considered unacceptable by the VA. In such case, the Contractor shall provide the VA with the following:
  - 1. Within one week of notification from the VA, the Contractor shall examine all other identical units making a record of the findings.



The findings shall be provided to the VA within two weeks of the original notice.

2. Within two weeks of the original notification, the Contractor shall provide a signed and dated, written explanation of the problem, cause of failures, etc. and all proposed solutions which shall include full equipment submittals. The proposed solutions shall not significantly exceed the specification requirements of the original installation.
  3. The VA shall determine whether a replacement of all identical units or a repair is acceptable.
  4. Two examples of the proposed solution shall be installed by the Contractor and the VA shall be allowed to test the installations for up to one week, upon which the VA will decide whether to accept the solution.
  5. Upon acceptance, the Contractor shall replace or repair all identical items, at their expense and extend the warranty accordingly, if the original equipment warranty had begun. The replacement/repair work shall proceed with reasonable speed beginning within one week from when parts can be obtained.
- E. Approval: The Commissioning Agent will note each satisfactorily demonstrated function on the test form. Formal approval of the Systems Functional Performance Test shall be made by the Commissioning Agent and by the VA. The Commissioning Agent will evaluate each test and report to the VA using a standard form. The VA will give final approval on each test using the same form, and provide signed copies to the Commissioning Agent and the Contractor.

### **3.7 DEFERRED TESTING**

- A. Unforeseen Deferred Systems Functional Performance Tests: If any Systems Functional Performance Test cannot be completed due to the building structure, required occupancy condition or other conditions, execution of the Systems Functional Performance Testing may be delayed upon approval of the VA. These Systems Functional Performance Tests shall be conducted in the same manner as the seasonal tests as soon as possible. Services of the Contractor to conduct these unforeseen Deferred Systems Functional Performance Tests shall be negotiated between the VA and the Contractor.
- B. Deferred Seasonal Testing: Deferred Seasonal Systems Functional Performance Tests are those that must be deferred until weather

conditions are closer to the systems design parameters. The Commissioning Agent will review systems parameters and recommend which Systems Functional Performance Tests should be deferred until weather conditions more closely match systems parameters. The Contractor shall review and comment on the proposed schedule for Deferred Seasonal Testing. The VA will review and approve the schedule for Deferred Seasonal Testing. Deferred Seasonal Systems Functional Performances Tests shall be witnessed and documented by the Commissioning Agent. Deferred Seasonal Systems Functional Performance Tests shall be executed by the Contractor in accordance with these specifications.

### **3.8 OPERATION AND MAINTENANCE TRAINING REQUIREMENTS**

- A. The Contractor shall provide training and demonstration as required by other Division 21, Division 22, Division 23, Division 26, Division 27, Division 28, and Division 31 sections. The Training and Demonstration shall include, but is not limited to, the following:
1. Review the Contract Documents.
  2. Review installed systems, subsystems, and equipment.
  3. Review instructor qualifications.
  4. Review instructional methods and procedures.
  5. Review training module outlines and contents.
  6. Review course materials (including operation and maintenance manuals).
  7. Review and discuss locations and other facilities required for instruction.
  8. Review and finalize training schedule and verify availability of educational materials, instructors, audiovisual equipment, and facilities needed to avoid delays.
  9. For instruction that must occur outside, review weather and forecasted weather conditions and procedures to follow if conditions are unfavorable.
- B. Training Module Submittals: The Contractor shall submit the following information to the VA and the Commissioning Agent:
1. Instruction Program: Submit two copies of outline of instructional program for demonstration and training, including a schedule of proposed dates, times, length of instruction time, and instructors' names for each training module. Include learning objective and outline for each training module. At completion of training, submit two complete training manuals for VA's use.

2. Qualification Data: Submit qualifications for facilitator and/or instructor.
3. Attendance Record: For each training module, submit list of participants and length of instruction time.
4. Evaluations: For each participant and for each training module, submit results and documentation of performance-based test.
5. Demonstration and Training Videotapes: Submit two copies within seven days of end of each training module.
  - a. Identification: On each copy, provide an applied label with the following information:
    - 1) Name of Project.
    - 2) Name and address of photographer
    - 3) Name of Contractor.
    - 4) Date videotape was recorded.
    - 5) Description of vantage point, indicating location, direction (by compass point), and elevation or story of construction.
6. Transcript: Prepared on 8-1/2-by-11-inch paper, punched and bound in heavy-duty, 3-ring, vinyl-covered binders. Mark appropriate identification on front and spine of each binder. Include a cover sheet with same label information as the corresponding videotape. Include name of Project and date of videotape on each page.

#### C. QUALITY ASSURANCE

1. Facilitator Qualifications: A firm or individual experienced in training or educating maintenance personnel in a training program similar in content and extent to that indicated for this Project, and whose work has resulted in training or education with a record of successful learning performance.
2. Instructor Qualifications: A factory authorized service representative, complying with requirements in Division 01 Section "Quality Requirements," experienced in operation and maintenance procedures and training.
3. Photographer Qualifications: A professional photographer who is experienced photographing construction projects.

#### D. COORDINATION

1. Coordinate instruction schedule with VA's operations. Adjust schedule as required to minimize disrupting VA's operations.
2. Coordinate instructors, including providing notification of dates, times, length of instruction time, and course content.

3. Coordinate content of training modules with content of approved emergency, operation, and maintenance manuals. Do not submit instruction program until operation and maintenance data has been reviewed and approved by the VA.

E. INSTRUCTION PROGRAM

1. Program Structure: The contractor shall develop an instruction program that includes individual training modules for each system and equipment not part of a system, as required by individual Specification Sections, and as follows:
  - a. Fire protection systems, including fire alarm, fire pumps, and fire suppression systems.
  - b. Intrusion detection systems.
  - c. Conveying systems, including elevators, wheelchair lifts, escalators, and automated materials handling systems.
  - d. Medical equipment, including medical gas equipment and piping.
  - e. Laboratory equipment, including laboratory air and vacuum equipment and piping.
  - f. Heat generation, including boilers, feedwater equipment, pumps, steam distribution piping, condensate return systems, heating hot water heat exchangers, and heating hot water distribution piping.
  - g. Refrigeration systems, including chillers, cooling towers, condensers, pumps, and distribution piping.
  - h. HVAC systems, including air handling equipment, air distribution systems, and terminal equipment and devices.
  - i. switchgear, transformers, switchboards, panelboards, uninterruptible power supplies, and motor controls.
  - j. Packaged engine generators, including synchronizing switchgear/switchboards, and transfer switches.
  - k. Lighting equipment and controls.
  - l. Communication systems, including intercommunication, surveillance, nurse call systems, public address, mass evacuation, voice and data, and entertainment television equipment.
  - m. Site utilities including condensate pumping and return systems, and storm water systems.

- F. Training Modules: The Contractor shall develop a learning objective and teaching outline for each module. Include a description of

specific skills and knowledge that participants are expected to master.  
For each module, include instruction for the following:

1. Basis of System Design, Operational Requirements, and Criteria:

Include the following:

- a. System, subsystem, and equipment descriptions.
- b. Performance and design criteria if Contractor is delegated design responsibility.
- c. Operating standards.
- d. Regulatory requirements.
- e. Equipment function.
- f. Operating characteristics.
- g. Limiting conditions.
- h. Performance curves.

2. Documentation: Review the following items in detail:

- a. Emergency manuals.
- b. Operations manuals.
- c. Maintenance manuals.
- d. Project Record Documents.
- e. Identification systems.
- f. Warranties and bonds.
- g. Maintenance service agreements and similar continuing commitments.

3. Emergencies: Include the following, as applicable:

- a. Instructions on meaning of warnings, trouble indications, and error messages.
- b. Instructions on stopping.
- c. Shutdown instructions for each type of emergency.
- d. Operating instructions for conditions outside of normal operating limits.
- e. Sequences for electric or electronic systems.
- f. Special operating instructions and procedures.

4. Operations: Include the following, as applicable:

- a. Startup procedures.
- b. Equipment or system break-in procedures.
- c. Routine and normal operating instructions.
- d. Regulation and control procedures.
- e. Control sequences.
- f. Safety procedures.

- g. Instructions on stopping.
  - h. Normal shutdown instructions.
  - i. Operating procedures for emergencies.
  - j. Operating procedures for system, subsystem, or equipment failure.
  - k. Seasonal and weekend operating instructions.
  - l. Required sequences for electric or electronic systems.
  - m. Special operating instructions and procedures.
5. Adjustments: Include the following:
- a. Alignments.
  - b. Checking adjustments.
  - c. Noise and vibration adjustments.
  - d. Economy and efficiency adjustments.
6. Troubleshooting: Include the following:
- a. Diagnostic instructions.
  - b. Test and inspection procedures.
7. Maintenance: Include the following:
- a. Inspection procedures.
  - b. Types of cleaning agents to be used and methods of cleaning.
  - c. List of cleaning agents and methods of cleaning detrimental to product.
  - d. Procedures for routine cleaning
  - e. Procedures for preventive maintenance.
  - f. Procedures for routine maintenance.
  - g. Instruction on use of special tools.
8. Repairs: Include the following:
- a. Diagnosis instructions.
  - b. Repair instructions.
  - c. Disassembly; component removal, repair, and replacement; and reassembly instructions.
  - d. Instructions for identifying parts and components.
  - e. Review of spare parts needed for operation and maintenance.
- G. Training Execution:
- 1. Preparation: The Contractor shall assemble educational materials necessary for instruction, including documentation and training module. Assemble training modules into a combined training manual. Set up instructional equipment at instruction location.
  - 2. Instruction:

- a. Facilitator: Engage a qualified facilitator to prepare instruction program and training modules, to coordinate instructors, and to coordinate between Contractor and Department of Veterans Affairs for number of participants, instruction times, and location.
- b. Instructor: Engage qualified instructors to instruct VA's personnel to adjust, operate, and maintain systems, subsystems, and equipment not part of a system.
  - 1) The Commissioning Agent will furnish an instructor to describe basis of system design, operational requirements, criteria, and regulatory requirements.
  - 2) The VA will furnish an instructor to describe VA's operational philosophy.
  - 3) The VA will furnish the Contractor with names and positions of participants.
- 3. Scheduling: The Contractor shall provide instruction at mutually agreed times. For equipment that requires seasonal operation, provide similar instruction at start of each season. Schedule training with the VA and the Commissioning Agent with at least seven days' advance notice.
- 4. Evaluation: At conclusion of each training module, assess and document each participant's mastery of module by use of **an oral, or a written**, performance-based test.
- 5. Cleanup: Collect used and leftover educational materials and remove from Project site. Remove instructional equipment. Restore systems and equipment to condition existing before initial training use.
- H. Demonstration and Training Recording:
  - 1. General: Engage a qualified commercial photographer to record demonstration and training. Record each training module separately. Include classroom instructions and demonstrations, board diagrams, and other visual aids, but not student practice. At beginning of each training module, record each chart containing learning objective and lesson outline.
  - 2. Video Format: Provide high quality color DVD color on standard size DVD disks.
  - 3. Recording: Mount camera on tripod before starting recording, unless otherwise necessary to show area of demonstration and training. Display continuous running time.

4. Narration: Describe scenes on videotape by audio narration by microphone while demonstration and training is recorded. Include description of items being viewed. Describe vantage point, indicating location, direction (by compass point), and elevation or story of construction.

----- END -----



**SECTION 02 41 00  
DEMOLITION**

**PART 1 - GENERAL**

**1.1 DESCRIPTION:**

This section specifies demolition and removal of portions of the existing construction in building 1.

**1.2 RELATED WORK:**

- A. Safety Requirements: GENERAL CONDITIONS Article, ACCIDENT PREVENTION.
- B. Reserved items that are to remain the property of the Government:  
Section 01 00 00, GENERAL REQUIREMENTS.
- C. Asbestos Removal: Section 02 82 13.13, GLOVEBAG ASBESTOS ABATEMENT.
- D. Environmental Protection: Section 01 57 19, TEMPORARY ENVIRONMENTAL CONTROLS.
- E. Construction Waste Management: Section 017419 CONSTRUCTION WASTE MANAGEMENT.
- F. Infectious Control: Section 01 01 10 - Infection Control.

**1.3 PROTECTION:**

- A. Perform demolition in such manner as to eliminate hazards to persons and property; to minimize interference with use of adjacent areas, utilities and structures or interruption of use of such utilities; and to provide free passage to and from such adjacent areas of structures. Comply with requirements of GENERAL CONDITIONS Article, ACCIDENT PREVENTION.
- B. Provide safeguards, including warning signs, barricades, temporary fences, warning lights, and other similar items that are required for protection of all personnel during demolition and removal operations. Comply with requirements of Section 01 00 00, GENERAL REQUIREMENTS, Article PROTECTION OF EXISTING VEGETATION, STRUCTURES, EQUIPMENT, UTILITIES AND IMPROVEMENTS.
- C. Contractor may provide enclosed dust chutes with control gates from each floor to carry debris to truck beds and govern flow of material into truck. Provide overhead bridges of tight board or prefabricated metal construction at dust chutes to protect persons and property from falling debris.
- D. Prevent spread of flying particles and dust. Sprinkle rubbish and debris with water to keep dust to a minimum. Do not use water if it results in hazardous or objectionable condition such as, but not limited to; ice, flooding, or pollution. Vacuum and dust the work area daily.
- E. In addition to previously listed fire and safety rules to be observed in performance of work, include following:

1. No wall or part of wall shall be permitted to fall outwardly from structures.
  2. Wherever a cutting torch or other equipment that might cause a fire is used, provide and maintain fire extinguishers nearby ready for immediate use. Instruct all possible users in use of fire extinguishers.
  3. Keep hydrants clear and accessible at all times. Prohibit debris from accumulating within a radius of 4500 mm (15 feet) of fire hydrants.
- F. Before beginning any demolition work, the Contractor shall survey the site and examine the drawings and specifications to determine the extent of the work. The contractor shall take necessary precautions to avoid damages to existing items to remain in place, to be reused, or to remain the property of the Medical Center; any damaged items shall be repaired or replaced as approved by the Resident Engineer. The Contractor shall coordinate the work of this section with all other work and shall construct and maintain shoring, bracing, and supports as required. The Contractor shall ensure that structural elements are not overloaded and shall be responsible for increasing structural supports or adding new supports as may be required as a result of any cutting, removal, or demolition work performed under this contract. Do not overload structural elements. Provide new supports and reinforcement for existing construction weakened by demolition or removal works. Repairs, reinforcement, or structural replacement must have Resident Engineer's approval.
- G. The work shall comply with the requirements of Section 01 57 19, TEMPORARY ENVIRONMENTAL CONTROLS.
- H. The work shall comply with the requirements of Section 01 01 10 - Infection Control.

**PART 2 - PRODUCTS (NOT USED)**

**PART 3 - EXECUTION**

**3.1 DEMOLITION:**

- A. Debris, including brick, concrete, stone, metals and similar materials shall become property of Contractor and shall be disposed of by him daily, off the Medical Center Property to avoid accumulation at the demolition site. Materials that cannot be removed daily shall be stored in areas specified by the Resident Engineer. Contractor shall dispose debris in compliance with applicable federal, state or local permits, rules and/or regulations.

**3.2 CLEAN-UP:**

On completion of work of this section and after removal of all debris, leave site in clean condition satisfactory to Resident Engineer.

Clean-up shall include off the Medical Center Property disposal of all items and materials not required to remain property of the Government as well as all debris and rubbish resulting from demolition operations.

**3.3 DEMOLITION NOISE CONSTRAINTS**

Due to the proximity of the project area to Services sensitive to noise, all major demolition which will result in high noise levels shall be completed between the hours of 3:30pm - 9:00pm Monday through Friday; and 8:00am to 5:00pm Saturday and Sunday.

- - - E N D - - -

THIS PAGE INTENTIONALLY LEFT BLANK

**SECTION 02 82 13.13**  
**GLOVEBAG ASBESTOS ABATEMENT**

TABLE OF CONTENTS

PART 1 - GENERAL.....	1
1.1 SUMMARY OF THE WORK.....	1
1.1.1 CONTRACT DOCUMENTS AND RELATED REQUIREMENTS.....	1
1.1.2 EXTENT OF WORK.....	1
1.1.3 RELATED WORK.....	1
1.1.4 TASKS.....	1
1.1.5 ABATEMENT CONTRACTOR USE OF PREMISES.....	2
1.2 VARIATIONS IN QUANTITY.....	2
1.3 STOP ASBESTOS REMOVAL.....	2
1.4 DEFINITIONS.....	3
1.4.1 GENERAL.....	3
1.4.2 GLOSSARY.....	3
1.4.3 REFERENCED STANDARDS ORGANIZATIONS.....	9
1.5 APPLICABLE CODES AND REGULATIONS.....	11
1.5.1 GENERAL APPLICABILITY OF CODES, REGULATIONS, AND STANDARDS.....	11
1.5.2 Asbestos Abatement CONTRACTOR RESPONSIBILITY.....	11
1.5.3 FEDERAL REQUIREMENTS.....	11
1.5.4 STATE REQUIREMENTS:.....	12
1.5.5 LOCAL REQUIREMENTS.....	12
1.5.6 STANDARDS.....	12
1.5.7 EPA GUIDANCE DOCUMENTS.....	12
1.5.8 NOTICES.....	12
1.5.9 PERMITS/LICENSES.....	12
1.5.10 POSTING AND FILING OF REGULATIONS.....	12
1.5.11 VA RESPONSIBILITIES.....	13
1.5.12 EMERGENCY ACTION PLAN AND ARRANGEMENTS.....	13
1.5.14 PRE-Construction MEETING.....	14
1.6 PROJECT COORDINATION.....	14
1.6.1 PERSONNEL.....	14
1.7 RESPIRATORY PROTECTION.....	16
1.7.1 GENERAL - RESPIRATORY PROTECTION PROGRAM.....	16
1.7.2 RESPIRATORY PROTECTION PROGRAM COORDINATOR.....	16
1.7.3 SELECTION AND USE OF RESPIRATORS.....	16
1.7.4 MINIMUM RESPIRATORY PROTECTION.....	16

1.7.5 MEDICAL WRITTEN OPINION.....	16
1.7.6 RESPIRATOR FIT TEST.....	16
1.7.7 RESPIRATOR FIT CHECK.....	16
1.7.8 MAINTENANCE AND CARE OF RESPIRATORS.....	17
1.8 WORKER PROTECTION.....	17
1.8.1 TRAINING OF ABATEMENT PERSONNEL.....	17
1.8.2 MEDICAL EXAMINATIONS.....	17
1.8.3 personal PROTECTIVE EQUIPMENT.....	17
1.8.4 REGULATED AREA ENTRY PROCEDURE.....	17
1.8.5 DECONTAMINATION PROCEDURE.....	17
1.8.6 REGULATED AREA REQUIREMENTS.....	18
1.9 DECONTAMINATION FACILITIES.....	18
1.9.1 DESCRIPTION.....	18
1.9.2 GENERAL REQUIREMENTS.....	18
1.9.3 TEMPORARY FACILITIES TO THE PDF and w/EDF.....	19
1.9.4 PERSONNEL DECONTAMINATION FACILITY (PDF).....	19
1.9.5 waste/EQUIPMENT DECONTAMINATION FACILITY (w/EDF).....	20
1.9.6 waste/EQUIPMENT DECONTAMINATION PROCEDURES.....	21
PART 2 - PRODUCTS, MATERIALS AND EQUIPMENT.....	22
2.1 MATERIALS AND EQUIPMENT.....	22
2.1.1 GENERAL REQUIREMENTS (all abatement projects).....	22
2.2 CONTAINMENT BARRIERS AND COVERINGS IN THE REGULATED AREA.....	23
2.2.1 GENERAL.....	23
2.2.2 PREPARATION PRIOR TO SEALING THE REGULATED AREA.....	23
2.2.3 CONTROLLING ACCESS TO THE REGULATED AREA.....	23
2.2.4 CRITICAL BARRIERS.....	23
2.2.5 SECONDARY BARRIERS.....	24
2.2.6 EXTENSION OF THE REGULATED AREA.....	24
2.2.7 FIRESTOPPING.....	24
2.3 MONITORING, INSPECTION AND TESTING.....	24
2.3.1 GENERAL.....	24
2.3.2 SCOPE OF SERVICES OF THE VPIH/cih CONSULTANT.....	25
2.3.3 MONITORING, INSPECTION AND TESTING BY ABATEMENT CONTRACTOR CPIH/CIH.....	26
2.4 Asbestos hazard abatement plan.....	27
2.5 SUBMITTALS.....	27
2.5.1 PRE-start MEETING SUBMITTALS.....	27
2.5.2 SUBMITTALS DURING ABATEMENT.....	29

2.5.3 SUBMITTALS AT COMPLETION OF ABATEMENT.....	29
2.6 ENCAPSULANTS.....	30
2.6.1 TYPES OF ENCAPSULANTS.....	30
2.6.2 PERFORMANCE REQUIREMENTS.....	30
2.7 CERTIFICATES OF COMPLIANCE.....	30
2.8 RECYCLABLE PROTECTIVE CLOTHING.....	30
PART 3 - EXECUTION.....	31
3.1 REGULATED AREA PREPARATIONS.....	31
3.1.1 SITE SECURITY.....	31
3.1.2 OSHA DANGER SIGNS.....	31
3.1.3.1 SHUT DOWN - LOCK OUT ELECTRICAL.....	32
3.1.3.2 SHUT DOWN - LOCK OUT HVAC.....	32
3.1.4 CONTAINMENT BARRIERS AND COVERINGS FOR THE REGULATED AREA.....	32
3.1.4.1 GENERAL.....	32
3.1.4.2 PREPARATION PRIOR TO SEALING OFF.....	32
3.1.4.3 CONTROLLING ACCESS TO THE REGULATED AREA.....	32
3.1.4.4 CRITICAL BARRIERS.....	32
3.1.4.5 EXTENSION OF THE REGULATED AREA.....	33
3.1.4.6 floor barriers:.....	33
3.1.5 SANITARY FACILITIES.....	33
3.1.6 Pre-Cleaning.....	33
3.1.6.1 PRE-CLEANING MOVABLE OBJECTS.....	33
3.1.6.2 PRE-CLEANING FIXED OBJECTS.....	34
3.1.6.3 PRE-CLEANING SURFACES IN THE REGULATED AREA.....	34
3.1.7 PRE-ABATEMENT ACTIVITIES.....	34
3.1.7.1 PRE-ABATEMENT MEETING.....	34
3.1.7.2 PRE-ABATEMENT INSPECTIONS AND PREPARATIONS.....	34
3.1.7.3 PRE-ABATEMENT CONSTRUCTION AND OPERATIONS.....	35
3.2 REMOVAL OF piping ACM.....	35
3.2.1 WETTING MATERIALS.....	35
3.2.2 SECONDARY BARRIER AND WALKWAYS.....	36
3.2.3 WET REMOVAL OF ACM.....	36
3.3 GLOVEBAG REMOVAL PROCEDURES.....	36
3.3.1 GENERAL.....	36
3.3.2 NEGATIVE PRESSURE GLOVEBAG PROCEDURE.....	37
3.4 LOCKDOWN ENCAPSULATION.....	38
3.4.1 GENERAL.....	38

3.4.2 SEALING EXPOSED EDGES.....	38
3.5 DISPOSAL OF ACM WASTE MATERIALS.....	38
3.5.1 GENERAL.....	38
3.5.2 PROCEDURES.....	38
3.6 PROJECT DECONTAMINATION.....	39
3.6.1 GENERAL.....	39
3.6.2 REGULATED AREA CLEARANCE.....	39
3.6.3 WORK DESCRIPTION.....	39
3.6.4 PRE-DECONTAMINATION CONDITIONS.....	39
3.6.5 FIRST CLEANING.....	39
3.6.6 PRE-CLEARANCE INSPECTION AND TESTING.....	40
3.6.7 LOCKDOWN ENCAPSULATION OF ABATED SURFACES.....	40
3.7 FINAL VISUAL INSPECTIONS AND AIR CLEARANCE TESTING.....	40
3.7.1 GENERAL.....	40
3.7.2 FINAL VISUAL INSPECTION.....	40
3.7.3 FINAL AIR CLEARANCE TESTING.....	40
3.7.4 FINAL AIR CLEARANCE PROCEDURES.....	41
3.7.5 CLEARANCE SAMPLING USING PCM.....	41
3.7.6 CLEARANCE SAMPLING USING TEM.....	41
3.7.7 LABORATORY TESTING OF PCM SAMPLES.....	41
3.7.8 LABORATORY TESTING OF TEM SAMPLES.....	42
3.8 ABATEMENT CLOSEOUT AND CERTIFICATE OF COMPLIANCE.....	42
3.8.1 COMPLETION OF ABATEMENT WORK.....	42
3.8.2 CERTIFICATE OF COMPLETION BY CONTRACTOR.....	42
3.8.3 WORK SHIFTS.....	42
3.8.4 RE-INSULATION.....	42
ATTACHMENT #1.....	43
ATTACHMENT #2.....	44
ATTACHMENT #3.....	46
ATTACHMENT #4.....	47



**PART 1 - GENERAL****1.1 SUMMARY OF THE WORK****1.1.1 CONTRACT DOCUMENTS AND RELATED REQUIREMENTS**

Drawings, general provisions of the contract, including general and supplementary conditions and other Division 01 specifications, shall apply to the work of this section. The contract documents show the work to be done under the contract and related requirements and conditions impacting the project. Related requirements and conditions include applicable codes and regulations, notices and permits, existing site conditions and restrictions on use of the site, requirements for partial owner occupancy during the work, coordination with other work and the phasing of the work. In the event the Asbestos Abatement Contractor discovers a conflict in the contract documents and/or requirements or codes, the conflict must be brought to the immediate attention of the Contracting Officer for resolution. Whenever there is a conflict or overlap in the requirements, the most stringent shall apply. Any actions taken by the Contractor without obtaining guidance from the Contracting Officer shall become the sole risk and responsibility of the Asbestos Abatement Contractor. All costs incurred due to such action are also the responsibility of the Asbestos Abatement Contractor.

**1.1.2 EXTENT OF WORK**

- A. Below is a brief description of the estimated quantities of asbestos containing materials to be abated by the glovebag method. These quantities are for informational purposes only and are based on the best information available at the time of the specification preparation. The Contractor shall satisfy himself as the actual quantities to be abated. Nothing in this section may be interpreted as limiting the extent of work otherwise required by this contract and related documents.
- B. Removal, clean-up and disposal of ACM piping and fittings and asbestos contaminated elements in an appropriate regulated area in the following approximate quantities:  
475 linear feet of pipe insulation and associated fittings in areas identified on demolition plans plus an additional 80 linear feet of piping insulation and associated fittings presumed to be present in concealed locations.

**1.1.3 RELATED WORK**

- A. Section 07 84 00, FIRESTOPPING.
- B. Section 02 41 00, DEMOLITION.
- C. Division 09, FINISHES.
- D. Division 22, PLUMBING.
- E. Section 21 05 11, COMMON WORK RESULTS FOR FIRE SUPPRESSION / Section 22 05 11, COMMON WORK RESULTS FOR PLUMBING / Section 23 05 11, COMMON WORK RESULTS FOR HVAC AND STEAM GENERATION
- F. Section 23 07 11, HVAC, PLUMBING, AND BOILER PLANT INSULATION.

**1.1.4 TASKS**

The work tasks are summarized briefly as follows:

- A. Pre-abatement activities including pre-abatement meeting(s), inspection(s), notifications, permits, submittal approvals, work-site

preparations, emergency procedures arrangements, and Asbestos Hazard Abatement Plans for glovebag asbestos abatement work.

- B. Abatement activities including removal, clean-up and disposal of ACM waste, recordkeeping, security, monitoring, and inspections.
- C. Cleaning and decontamination activities including final visual inspection, air monitoring and certification of decontamination.

#### 1.1.5 ABATEMENT CONTRACTOR USE OF PREMISES

- A. The Contractor and Contractor's personnel shall cooperate fully with the VA representative/consultant to facilitate efficient use of buildings and areas within buildings. The Contractor shall perform the work in accordance with the VA specifications, drawings, phasing plan and in compliance with any/all applicable Federal, State and Local regulations and requirements.
- B. The Contractor shall use the existing facilities in the building strictly within the limits indicated in contract documents as well as the approved VA Design and Construction Procedures. VA Design and Construction Procedures drawings of partially occupied buildings will show the limits of regulated areas; the placement of decontamination facilities; the temporary location of bagged waste ACM; the path of transport to outside the building; and the temporary waste storage area for each building/regulated area. Any variation from the arrangements shown on drawings shall be secured in writing from the VA representative through the pre-abatement plan of action. The following limitations of use shall apply to existing facilities shown on drawings:

#### 1.2 VARIATIONS IN QUANTITY

The quantities and locations of ACM as indicated on the drawings and the extent of work included in this section are estimated, which are limited by the physical constraints imposed by occupancy of the buildings and accessibility to ACM. Accordingly, minor variations (+/- 5%) in quantities of ACM within the regulated area are considered as having no impact on contract price and time requirements of this contract. Where additional work is required beyond the above variation, the contractor shall provide unit prices for newly discovered ACM and those prices shall be used for additional work required under the contractor.

#### 1.3 STOP ASBESTOS REMOVAL

If the Contracting Officer; their field representative; (the facility Safety Officer/Manager or their designee, or the VA Professional Industrial Hygienist/ Certified Industrial Hygienist (VPIH/CIH) presents a verbal **Stop Asbestos Removal Order**, the Contractor/Personnel shall immediately stop all asbestos removal and maintain HEPA filtered negative pressure air flow in the containment and adequately wet any exposed ACM. If a verbal Stop Asbestos Removal Order is issued, the VA shall follow-up with a written order to the Contractor as soon as it is practicable. The Contractor shall not resume any asbestos removal activity until authorized to do so in writing by the VA Contracting Officer. A stop asbestos removal order may be issued at any time the VA Contracting Officer determines abatement conditions/activities are not within VA specification, regulatory requirements or that an imminent hazard exists to human health or the environment. Work stoppage will continue until conditions have been corrected to the satisfaction of

the VA. Standby time and costs for corrective actions will be borne by the Contractor, including the VPIH/CIH time. The occurrence of any of the following events shall be reported immediately by the Contractor's competent person to the VA Contracting Office or field representative using the most expeditious means (e.g., verbal or telephonic), followed up with written notification to the Contracting Officer as soon as practical. The Contractor shall immediately stop asbestos removal/disturbance activities and initiate fiber reduction activities:

- A. Airborne PCM analysis results equal to or greater than 0.01 f/cc outside a regulated area or >0.05 f/cc inside a regulated area;
- B. breach or break in regulated area containment barrier(s);
- C. less than -0.02" WCG pressure in the regulated area;
- D. serious injury/death at the site;
- E. fire/safety emergency at the site;
- F. respiratory protection system failure;
- G. power failure or loss of wetting agent; or
- H. any visible emissions observed outside the regulated area.

#### 1.4 DEFINITIONS

##### 1.4.1 GENERAL

Definitions and explanations here are neither complete nor exclusive of all terms used in the contract documents, but are general for the work to the extent they are not stated more explicitly in another element of the contract documents. Drawings must be recognized as diagrammatic in nature and not completely descriptive of the requirements indicated therein.

##### 1.4.2 GLOSSARY

**Abatement** - Procedures to control fiber release from asbestos-containing materials. Includes removal, encapsulation, enclosure, demolition, and renovation activities related to asbestos containing materials (ACM).

**Aerosol** - Solid or liquid particulate suspended in air.

**Adequately wet** - Sufficiently mixed or penetrated with liquid to prevent the release of particulates. If visible emissions are observed coming from the ACM, then that material has not been adequately wetted.

**Aggressive method** - Removal or disturbance of building material by sanding, abrading, grinding, or other method that breaks, crumbles, or disintegrates intact ACM.

**Aggressive sampling** - EPA AHERA defined clearance sampling method using air moving equipment such as fans and leaf blowers to aggressively disturb and maintain in the air residual fibers after abatement.

**AHERA** - Asbestos Hazard Emergency Response Act. Asbestos regulations for schools issued in 1987.

**Aircell** - Pipe or duct insulation made of corrugated cardboard which contains asbestos.

**Air monitoring** - The process of measuring the fiber content of a known volume of air collected over a specified period of time. The NIOSH 7400 Method, Issue 2 is used to determine the fiber levels in air. For personal samples and clearance air testing using Phase Contrast Microscopy (PCM) analysis. NIOSH Method 7402 can be used when it is necessary to confirm fibers counted by PCM as being asbestos. The AHERA TEM analysis may be used for background, area samples and clearance samples when required by this specification, or at the discretion of the VPIH/CIH as appropriate.

**Air sample filter** - The filter used to collect fibers which are then counted. The filter is made of mixed cellulose ester membrane for PCM (Phase Contrast Microscopy) and polycarbonate for TEM (Transmission Electron Microscopy)

**Amended water** - Water to which a surfactant (wetting agent) has been added to increase the penetrating ability of the liquid.

**Asbestos** - Includes chrysotile, amosite, crocidolite, tremolite asbestos, anthophyllite asbestos, actinolite asbestos, and any of these minerals that have been chemically treated or altered. Asbestos also includes PACM, as defined below.

**Asbestos Hazard Abatement Plan (AHAP)** - Asbestos work procedures required to be submitted by the contractor before work begins.

**Asbestos-containing material (ACM)** - Any material containing more than one percent of asbestos.

**Asbestos contaminated elements (ACE)** - Building elements such as ceilings, walls, lights, or ductwork that are contaminated with asbestos.

**Asbestos-contaminated soil (ACS)** - Soil found in the work area or in adjacent areas such as crawlspaces or pipe tunnels which is contaminated with asbestos-containing material debris and cannot be easily separated from the material.

**Asbestos-containing waste (ACW) material** - Asbestos-containing material or asbestos contaminated objects requiring disposal.

**Asbestos Project Monitor** - Some states require that any person conducting asbestos abatement clearance inspections and clearance air sampling be licensed as an asbestos project monitor.

**Asbestos waste decontamination facility** - A system consisting of drum/bag washing facilities and a temporary storage area for cleaned containers of asbestos waste. Used as the exit for waste and equipment leaving the regulated area. In an emergency, it may be used to evacuate personnel.

**Authorized person** - Any person authorized by the VA, the Contractor, or government agency and required by work duties to be present in regulated areas.

**Authorized visitor** - Any person approved by the VA; the contractor; or any government agency representative having jurisdiction over the regulated area (e.g., OSHA, Federal and State EPA).

**Barrier** - Any surface that isolates the regulated area and inhibits fiber migration from the regulated area.

**Containment Barrier** - An airtight barrier consisting of walls, floors, and/or ceilings of sealed plastic sheeting which surrounds and seals the outer perimeter of the regulated area.

**Critical Barrier** - The barrier responsible for isolating the regulated area from adjacent spaces, typically constructed of plastic sheeting secured in place at openings such as doors, windows, or any other opening into the regulated area.

**Primary Barrier** - Plastic barriers placed over critical barriers and exposed directly to abatement work.

**Secondary Barrier** - Any additional plastic barriers used to isolate and provide protection from debris during abatement work.

**Breathing zone** - The hemisphere forward of the shoulders with a radius of about 150 - 225 mm (6 - 9 inches) from the worker's nose.

**Bridging encapsulant** - An encapsulant that forms a layer on the surface of the ACM.

**Building/facility owner** - The legal entity, including a lessee, which exercises control over management and recordkeeping functions relating to a building and/or facility in which asbestos activities take place.

**Bulk testing** - The collection and analysis of suspect asbestos containing materials.

**Certified Industrial Hygienist (CIH)** - A person certified in the comprehensive practice of industrial hygiene by the American Board of Industrial Hygiene.

**Class I asbestos work** - Activities involving the removal of Thermal System Insulation (TSI) and surfacing ACM and Presumed Asbestos Containing Material (PACM).

**Class II asbestos work** - Activities involving the removal of ACM which is not thermal system insulation or surfacing material. This includes, but is not limited to, the removal of asbestos-containing wallboard, floor tile and sheeting, roofing and siding shingles, and construction mastic.

**Clean room/Changing room** - An uncontaminated room having facilities for the storage of employee's street clothing and uncontaminated materials and equipment.

**Clearance sample** - The final air sample taken after all asbestos work has been done and visually inspected. Performed by the VA's professional industrial hygiene consultant/Certified Industrial Hygienist (VPIH/CIH).

**Closely resemble** - The major workplace conditions which have contributed to the levels of historic asbestos exposure, are no more protective than conditions of the current workplace.

**Competent person** - In addition to the definition in 29 CFR 1926.32(f), one who is capable of identifying existing asbestos hazards in the workplace and selecting the appropriate control strategy for asbestos exposure, who has the authority to take prompt corrective measures to eliminate them, as specified in 29 CFR 1926.32(f); in addition, for Class I and II work who is specially trained in a training course which meets the criteria of EPA's Model Accreditation Plan (40 CFR 763) for supervisor.

**Contractor's Professional Industrial Hygienist (CPIH/CIH)** - The asbestos abatement contractor's industrial hygienist. The industrial hygienist must meet the qualification requirements of a PIH and may be a certified industrial hygienist (CIH).

**Count** - Refers to the fiber count or the average number of fibers greater than five microns in length with a length-to-width (aspect) ratio of at least 3 to 1, per cubic centimeter of air.

**Crawlspace** - An area which can be found either in or adjacent to the work area. This area has limited access and egress and may contain asbestos materials and/or asbestos contaminated soil.

**Decontamination area/unit** - An enclosed area adjacent to and connected to the regulated area and consisting of an equipment room, shower room, and clean room, which is used for the decontamination of workers, materials, and equipment that are contaminated with asbestos.

**Demolition** - The wrecking or taking out of any load-supporting structural member and any related razing, removing, or stripping of asbestos products.

**VA Total** - means a building or substantial part of the building is completely removed, torn or knocked down, bulldozed, flattened, or razed, including removal of building debris.

**Disposal bag** - Typically 6 mil thick sift-proof, dustproof, leak-tight container used to package and transport asbestos waste from regulated areas to the approved landfill. Each bag/container must be labeled/marked in accordance with EPA, OSHA and DOT requirements.

**Disturbance** - Activities that disrupt the matrix of ACM or PACM, crumble or pulverize ACM or PACM, or generate visible debris from ACM or PACM. Disturbance includes cutting away small amounts of ACM or PACM, no greater than the amount that can be contained in one standard

sized glove bag or waste bag, in order to access a building component. In no event shall the amount of ACM or PACM so disturbed exceed that which can be contained in one glove bag or disposal bag and shall not exceed 60 inches in length or width.

**Drum** - A rigid, impermeable container made of cardboard fiber, plastic, or metal which can be sealed in order to be sift-proof, dustproof, and leak-tight.

**Employee exposure** - The exposure to airborne asbestos that would occur if the employee were not wearing respiratory protection equipment.

**Encapsulant** - A material that surrounds or embeds asbestos fibers in an adhesive matrix and prevents the release of fibers.

**Encapsulation** - Treating ACM with an encapsulant.

**Enclosure** - The construction of an air tight, impermeable, permanent barrier around ACM to control the release of asbestos fibers from the material and also eliminate access to the material.

**Equipment room** - A contaminated room located within the decontamination area that is supplied with impermeable bags or containers for the disposal of contaminated protective clothing and equipment.

**Fiber** - A particulate form of asbestos, 5 microns or longer, with a length to width (aspect) ratio of at least 3 to 1.

**Fibers per cubic centimeter (f/cc)** - Abbreviation for fibers per cubic centimeter, used to describe the level of asbestos fibers in air.

**Filter** - Media used in respirators, vacuums, or other machines to remove particulate from air.

**Firestopping** - Material used to close the open parts of a structure in order to prevent a fire from spreading.

**Friable asbestos containing material** - Any material containing more than one (1) percent or asbestos as determined using the method specified in appendix A, Subpart F, 40 CFR 763, section 1, Polarized Light Microscopy, that, when dry, can be crumbled, pulverized, or reduced to powder by hand pressure.

**Glovebag** - Not more than a 60 x 60 inch impervious plastic bag-like enclosure affixed around an asbestos-containing material, with glove-like appendages through which materials and tools may be handled.

**High efficiency particulate air (HEPA) filter** - An ASHRAE MERV 17 filter capable of trapping and retaining at least 99.97 percent of all mono-dispersed particles of 0.3 micrometers in diameter.

**HEPA vacuum** - Vacuum collection equipment equipped with a HEPA filter system capable of collecting and retaining asbestos fibers.

**Homogeneous area** - An area of surfacing, thermal system insulation or miscellaneous ACM that is uniform in color, texture and date of application.

**HVAC** - Heating, Ventilation and Air Conditioning

**Industrial hygienist (IH)** - A professional qualified by education, training, and experience to anticipate, recognize, evaluate and develop controls for occupational health hazards. Meets definition requirements of the American Industrial Hygiene Association (AIHA).

**Industrial hygienist technician (IH Technician)** - A person working under the direction of an IH or CIH who has special training, experience, certifications and licenses required for the industrial hygiene work assigned. Some states require that an industrial hygienist technician conducting asbestos abatement clearance inspection and clearance air sampling be licensed as an asbestos project monitor.

**Intact** - The ACM has not crumbled, been pulverized, or otherwise deteriorated so that the asbestos is no longer likely to be bound with its matrix.

**Lockdown** - Applying encapsulant, after a final visual inspection, on all abated surfaces at the conclusion of ACM removal prior to removal of critical barriers.

**National Emission Standards for Hazardous Air Pollutants (NESHAP)** - EPA's rule to control emissions of asbestos to the environment (40 CFR Part 61, Subpart M).

**Negative initial exposure assessment** - A demonstration by the employer which complies with the criteria in 29 CFR 1926.1101 (f)(2)(iii), that employee exposure during an operation is expected to be consistently below the PEL.

**Negative pressure** - Air pressure which is lower than the surrounding area, created by exhausting air from a sealed regulated area through HEPA equipped filtration units. OSHA requires maintaining -0.02" water column gauge inside the negative pressure enclosure.

**Negative pressure respirator** - A respirator in which the air pressure inside the facepiece is negative during inhalation relative to the air pressure outside the respirator facepiece.

**Non-friable ACM** - Material that contains more than 1 percent asbestos but cannot be crumbled, pulverized, or reduced to powder by hand pressure.

**Organic vapor cartridge** - The type of cartridge used on air purifying respirators to remove organic vapor hazardous air contaminants.

**Outside air** - The air outside buildings and structures, including, but not limited to, the air under a bridge or in an open ferry dock.

**Owner/operator** - Any person who owns, leases, operates, controls, or supervises the facility being demolished or renovated or any person who owns, leases, operates, controls, or supervises the demolition or renovation operation, or both.

**Penetrating encapsulant** - Encapsulant that is absorbed into the ACM matrix without leaving a surface layer.

**Personal protective equipment (PPE)** - equipment designed to protect user from injury and/or specific job hazard. Such equipment may include protective clothing, hard hats, safety glasses, and respirators.

**Personal sampling/monitoring** - Representative air samples obtained in the breathing zone for one or more workers within the regulated area using a filter cassette and a calibrated air sampling pump to determine asbestos exposure.

**Permissible exposure limit (PEL)** - The level of exposure OSHA allows for an 8 hour time weighted average. For asbestos fibers, the eight (8) hour time weighted average PEL is 0.1 fibers per cubic centimeter (0.1 f/cc) of air and the 30-minute Excursion Limit is 1.0 fibers per cubic centimeter (1 f/cc).

**Pipe tunnel** - An area, typically located adjacent to mechanical spaces or boiler rooms in which the pipes servicing the heating system in the building are routed to allow the pipes to access heating elements. These areas may contain asbestos pipe insulation, asbestos fittings, or asbestos-contaminated soil.

**Polarized light microscopy (PLM)** - Light microscopy using dispersion staining techniques and refractive indices to identify and quantify the type(s) of asbestos present in a bulk sample.

**Polyethylene sheeting** - Strong plastic barrier material 4 to 6 mils thick, semi-transparent, flame retardant per NFPA 241.

**Positive/negative fit check** - A method of verifying the seal of a facepiece respirator by temporarily occluding the filters and breathing in (inhaling) and then temporarily occluding the exhalation valve and

breathing out (exhaling) while checking for inward or outward leakage of the respirator respectively.

**Presumed ACM (PACM)** - Thermal system insulation, surfacing, and flooring material installed in buildings prior to 1981. If the building owner has actual knowledge, or should have known through the exercise of due diligence that other materials are ACM, they too must be treated as PACM. The designation of PACM may be rebutted pursuant to 29 CFR 1926.1101 (b).

**Professional IH** - An IH who meets the definition requirements of AIHA; meets the definition requirements of OSHA as a "Competent Person" at 29 CFR 1926.1101 (b); has completed two specialized EPA approved courses on management and supervision of asbestos abatement projects; has formal training in respiratory protection and waste disposal; and has a minimum of four projects of similar complexity with this project of which at least three projects serving as the supervisory IH. The PIH may be either the VA's PIH (VPIH) or Contractor's PIH (CPIH/CIH).

**Project designer** - A person who has successfully completed the training requirements for an asbestos abatement project designer as required by 40 CFR 763 Appendix C, Part I; (B)(5).

**Assigned Protection factor** - A value assigned by OSHA/NIOSH to indicate the expected protection provided by each respirator class, when the respirator is properly selected and worn correctly. The number indicates the reduction of exposure level from outside to inside the respirator facepiece.

**Qualitative fit test (QLFT)** - A fit test using a challenge material that can be sensed by the wearer if leakage in the respirator occurs.

**Quantitative fit test (QNFT)** - A fit test using a challenge material which is quantified outside and inside the respirator thus allowing the determination of the actual fit factor.

**Regulated area** - An area established by the employer to demarcate where Class I, II, III asbestos work is conducted, and any adjoining area where debris and waste from such asbestos work may accumulate; and a work area within which airborne concentrations of asbestos exceed, or there is a reasonable possibility they may exceed the PEL.

**Regulated ACM (RACM)** - Friable ACM; Category I non-friable ACM that has become friable; Category I non-friable ACM that will be or has been subjected to sanding, grinding, cutting, or abrading or; Category II non-friable ACM that has a high probability of becoming or has become crumbled, pulverized, or reduced to powder by the forces expected to act on the material in the course of the demolition or renovation operation.

**Removal** - All operations where ACM, PACM and/or RACM is taken out or stripped from structures or substrates, including demolition operations.

**Renovation** - Altering a facility or one or more facility components in any way, including the stripping or removal of asbestos from a facility component which does not involve demolition activity.

**Repair** - Overhauling, rebuilding, reconstructing, or reconditioning of structures or substrates, including encapsulation or other repair of ACM or PACM attached to structures or substrates.

**Shower room** - The portion of the PDF where personnel shower before leaving the regulated area.

**Supplied air respirator (SAR)** - A respiratory protection system that supplies minimum Grade D respirable air per ANSI/Compressed Gas Association Commodity Specification for Air, G-7.1-1989.



**Surfacing ACM** - A material containing more than 1 percent asbestos that is sprayed, troweled on or otherwise applied to surfaces for acoustical, fireproofing and other purposes.

**Surfactant** - A chemical added to water to decrease water's surface tension thus making it more penetrating into ACM.

**Thermal system ACM** - A material containing more than 1 percent asbestos applied to pipes, fittings, boilers, breeching, tanks, ducts, or other structural components to prevent heat loss or gain.

**Transmission electron microscopy (TEM)** - A microscopy method that can identify and count asbestos fibers.

**VA Professional Industrial Hygienist (VPIH/CIH)** - The Department of Veterans Affairs Professional Industrial Hygienist must meet the qualifications of a PIH, and may be a Certified Industrial Hygienist (CIH).

**VA Representative** - The VA official responsible for on-going project work.

**Visible emissions** - Any emissions, which are visually detectable without the aid of instruments, coming from ACM/PACM/RACM/ACS or ACM waste material.

**Waste/Equipment decontamination facility (W/EDF)** - The area in which equipment is decontaminated before removal from the regulated area.

**Waste generator** - Any owner or operator whose act or process produces asbestos-containing waste material.

**Waste shipment record** - The shipping document, required to be originated and signed by the waste generator, used to track and substantiate the disposition of asbestos-containing waste material.

**Wet cleaning** - The process of thoroughly eliminating, by wet methods, any asbestos contamination from surfaces or objects.

#### 1.4.3 REFERENCED STANDARDS ORGANIZATIONS

The following acronyms or abbreviations as referenced in contract/specification documents are defined to mean the associated names. Names and addresses may be subject to change.

- A. VA Department of Veterans Affairs  
810 Vermont Avenue, NW  
Washington, DC 20420
- B. AIHA American Industrial Hygiene Association  
2700 Prosperity Avenue, Suite 250  
Fairfax, VA 22031  
703-849-8888
- C. ANSI American National Standards Institute  
1430 Broadway  
New York, NY 10018  
212-354-3300
- D. ASTM American Society for Testing and Materials  
1916 Race St.  
Philadelphia, PA 19103  
215-299-5400

- E. CFR Code of Federal Regulations  
Government Printing Office  
Washington, DC 20420
- F. CGA Compressed Gas Association  
1235 Jefferson Davis Highway  
Arlington, VA 22202  
703-979-0900
- G. CS Commercial Standard of the National Institute of Standards and Technology(NIST)  
U. S. Department of Commerce  
Government Printing Office  
Washington, DC 20420
- H. EPA Environmental Protection Agency  
401 M St., SW  
Washington, DC 20460  
202-382-3949
- I. MIL-STD Military Standards/Standardization Division  
Office of the Assistant Secretary of Defense  
Washington, DC 20420
- I. NIST National Institute for Standards and Technology  
U. S. Department of Commerce  
Gaithersburg, MD 20234  
301-921-1000
- K. NEC National Electrical Code (by NFPA)
- L. NEMA National Electrical Manufacturer's Association  
2101 L Street, NW  
Washington, DC 20037
- M. NFPA National Fire Protection Association  
1 Batterymarch Park  
P.O. Box 9101  
Quincy, MA 02269-9101  
800-344-3555
- N. NIOSH National Institutes for Occupational Safety and Health  
4676 Columbia Parkway  
Cincinnati, OH 45226  
513-533-8236
- O. OSHA Occupational Safety and Health Administration  
U.S. Department of Labor  
Government Printing Office  
Washington, DC 20402
- P. UL Underwriters Laboratory  
333 Pfingsten Rd.  
Northbrook, IL 60062  
312-272-8800

## **1.5 APPLICABLE CODES AND REGULATIONS**

### **1.5.1 GENERAL APPLICABILITY OF CODES, REGULATIONS, AND STANDARDS**

- A. All work under this contract shall be done in strict accordance with all applicable Federal, State, and local regulations, standards and codes governing asbestos abatement, and any other trade work done in conjunction with the abatement. All applicable codes, regulations and standards are adopted into this specification and will have the same force and effect as this specification.
- B. The most recent edition of any relevant regulation, standard, document or code shall be in effect. Where conflict among the requirements or with these specification exists, the most stringent requirement(s) shall be utilized.
- C. Copies of all standards, regulations, codes and other applicable documents, including this specification and those listed in Section 1.5 shall be available at the worksite in the clean change area of the worker decontamination system.

### **1.5.2 ASBESTOS ABATEMENT CONTRACTOR RESPONSIBILITY**

The Asbestos Abatement Contractor (Contractor) shall assume full responsibility and liability for compliance with all applicable Federal, State and Local regulations related to any and all aspects of the asbestos abatement project. The Contractor is responsible for providing and maintaining training, accreditations, medical exams, medical records, personal protective equipment (PPE) including respiratory protection including respirator fit testing, as required by applicable Federal, State and Local regulations. The Contractor shall hold the VA and VPIH/CIH consultants harmless for any Contractor's failure to comply with any applicable work, packaging, transporting, disposal, safety, health, or environmental requirement on the part of himself, his employees, or his subcontractors. The Contractor will incur all costs of the CPIH/CIH, including all sampling/analytical costs to assure compliance with OSHA/EPA/State requirements related to failure to comply with the regulations applicable to the work.

### **1.5.3 FEDERAL REQUIREMENTS**

Federal requirements which govern some aspect of asbestos abatement include, but are not limited to, the following regulations.

- A. Occupational Safety and Health Administration (**OSHA**)
  - 1. Title 29 CFR 1926.1101 - Construction Standard for Asbestos
  - 2. Title 29 CFR 1910 Subpart I - Personal Protective Equipment
  - 3. Title 29 CFR 1910.134 - Respiratory Protection
  - 4. Title 29 CFR 1926 - Construction Industry Standards
  - 5. Title 29 CFR 1910.1020 - Access to Employee Exposure and Medical Records
  - 6. Title 29 CFR 1910.1200 - Hazard Communication
  - 7. Title 29 CFR 1910 Subpart K - Medical and First Aid
- B. Environmental Protection Agency (**EPA**)
  - 1. 40 CFR 61 Subpart A and M (Revised Subpart B) - National Emission Standard for Hazardous Air Pollutants - Asbestos.
  - 2. 40 CFR 763.80 - Asbestos Hazard Emergency Response Act (AHERA)
- C. Department of Transportation (**DOT**)
  - Title 49 CFR 100 - 185 - Transportation

**1.5.4 STATE REQUIREMENTS:**

If State of Michigan requirements are more stringent than federal standards, the state standards are to be followed.

**1.5.5 LOCAL REQUIREMENTS**

If local requirements are more stringent than federal or state standards, the local standards are to be followed.

**1.5.6 STANDARDS**

- A. Standards which govern asbestos abatement activities include, but are not limited to, the following:
  - 1. American National Standards Institute (ANSI) Z9.2-79 - Fundamentals Governing the Design and Operation of Local Exhaust Systems and ANSI Z88.2 - Practices for Respiratory Protection.
  - 2. Underwriters Laboratories (UL) 586-90 - UL Standard for Safety of HEPA filter Units, 7th Edition.
- B. Standards which govern encapsulation work include, but are not limited to, the following:
  - 1. American Society for Testing and Materials (ASTM)
- C. Standards which govern the fire and safety concerns in abatement work include, but are not limited to, the following:
  - 1. National Fire Protection Association (NFPA) 241 - Standard for Safeguarding Construction, Alteration, and Demolition Operations.
  - 2. NFPA 701 - Standard Methods for Fire Tests for Flame Resistant Textiles and Film.
  - 3. NFPA 101 - Life Safety Code

**1.5.7 EPA GUIDANCE DOCUMENTS**

- A. EPA guidance documents which discuss asbestos abatement work activities are listed below. These documents are made part of this section by reference. EPA publications can be ordered from (800) 424-9065.
- B. Guidance for Controlling ACM in Buildings (Purple Book) EPA 560/5-85-024
- C. Asbestos Waste Management Guidance EPA 530-SW-85-007.
- D. A Guide to Respiratory Protection for the Asbestos Abatement Industry EPA-560-OPTS-86-001
- E. Guide to Managing Asbestos in Place (Green Book) TS 799 20T July 1990

**1.5.8 NOTICES**

- A. State and Local agencies: Send written notification as required by state and local regulations including the local fire department prior to beginning any work on ACM as follows:
- B. Copies of notifications shall be submitted to the VA for the facility's records in the same time frame notification are given to EPA, State, and Local authorities.

**1.5.9 PERMITS/LICENSES**

The contractor shall apply for and have all required permits and licenses to perform asbestos abatement work as required by Federal, State, and Local regulations.

**1.5.10 POSTING AND FILING OF REGULATIONS**

Maintain two (2) copies of applicable federal, state, and local regulations. Post one copy of each at the regulated area where workers

will have daily access to the regulations and keep another copy in the Contractor's office.

#### 1.5.11 VA RESPONSIBILITIES

Prior to commencement of work:

- A. Notify occupants adjacent to regulated areas of project dates and requirements for relocation, if needed. Arrangements must be made prior to starting work for relocation of desks, files, equipment, and personal possessions to avoid unauthorized access into the regulated area. **Note: Notification of adjacent personnel is required by OSHA in 29 CFR 1926.1101 (k) to prevent unnecessary or unauthorized access to the regulated area.**
- B. Submit to the Contractor results of background air sampling; including location of samples, person who collected the samples, equipment utilized, calibration data and method of analysis. During abatement, submit to the Contractor, results of bulk material analysis and air sampling data collected during the course of the abatement. This information shall not release the Contractor from any responsibility for OSHA compliance.

#### 1.5.12 EMERGENCY ACTION PLAN AND ARRANGEMENTS

- A. An Emergency Action Plan shall be developed by prior to commencing abatement activities and shall be agreed to by the Contractor and the VA. The Plan shall meet the requirements of 29 CFR 1910.38 (a); (b).
- B. Emergency procedures shall be in written form and prominently posted in the clean room and equipment room of the decontamination unit. Everyone, prior to entering the regulated area, must read and sign these procedures to acknowledge understanding of the regulated area layout, location of emergency exits and emergency procedures.
- C. Emergency planning shall include written notification of police, fire, and emergency medical personnel of planned abatement activities; work schedule; layout of regulated area; and access to the regulated area, particularly barriers that may affect response capabilities.
- D. Emergency planning shall include consideration of fire, explosion, hazardous atmospheres, electrical hazards, slips/trips and falls, confined spaces, and heat stress illness. Written procedures for response to emergency situations shall be developed and employee training in procedures shall be provided.
- E. Employees shall be trained in regulated area/site evacuation procedures in the event of workplace emergencies.
  1. For non life-threatening situations - employees injured or otherwise incapacitated shall decontaminate following normal procedures with assistance from fellow workers, if necessary, before exiting the regulated area to obtain proper medical treatment.
  2. For life-threatening injury or illness, worker decontamination shall take least priority after measures to stabilize the injured worker, remove them from the regulated area, and secure proper medical treatment.
- F. Telephone numbers of any/all emergency response personnel shall be prominently posted in the clean room, along with the location of the nearest telephone.
- G. The Contractor shall provide verification of first aid/CPR training for personnel responsible for providing first aid/CPR. OSHA requires medical assistance within 3-4 minutes of a life-threatening injury/illness. Bloodborne Pathogen training shall also be verified for those personnel required to provide first aid/CPR.

- H. The Emergency Action Plan shall provide for a Contingency Plan in the event that an incident occurs that may require the modification of the Asbestos Hazard Abatement Plans during abatement. Such incidents include, but are not limited to, fire; accident; power failure; negative pressure failure; and supplied air system failure. The Contractor shall detail procedures to be followed in the event of an incident assuring that asbestos abatement work is stopped and wetting is continued until correction of the problem.

#### **1.5.14 PRE-CONSTRUCTION MEETING**

Prior to commencing the work, the Contractor shall meet with the VPCIH to present and review, as appropriate, the items following this paragraph. The Contractor's Competent Person(s) who will be on-site shall participate in the pre-start meeting. The pre-start meeting is to discuss and determine procedures to be used during the project. At this meeting, the Contractor shall provide:

- A. Proof of Contractor licensing.
- B. Proof the Competent Person is trained and accredited and approved for working in this State. Verification of the experience of the Competent Person shall also be presented.
- C. A list of all workers who will participate in the project, including experience and verification of training and accreditation.
- D. A list of and verification of training for all personnel who have current first-aid/CPR training. A minimum of one person per shift must have adequate training.
- E. Current medical written opinions for all personnel working on-site meeting the requirements of 29 CFR 1926.1101 (m).
- F. Current fit-tests for all personnel wearing respirators on-site meeting the requirements of 29 CFR 1926.1101 (h) and Appendix C.
- G. A copy of the Contractor's Asbestos Hazard Abatement Plan. In these procedures, the following information must be detailed, specific for this project. A copy of the Contractor's Asbestos Hazard Abatement Plan (AHAP) for Class I Glovebag Asbestos Abatement. In these procedures, the following information must be detailed, specific for this project.
  - 1. Regulated area preparation procedures;
  - 2. Notification requirements procedure of Contractor as required in 29 CFR 1926.1101 (d);
  - 3. If required, decontamination area set-up/layout and decontamination procedures for employees;
  - 4. Glovebag abatement methods/procedures and equipment to be used; and
  - 5. Personal protective equipment to be used.
- H. At this meeting the Contractor shall provide all submittals as required.
- I. Procedures for handling, packaging and disposal of asbestos waste.
- J. Emergency Action Plan and Contingency Plan Procedures.

#### **1.6 PROJECT COORDINATION**

The following are the minimum administrative and supervisory personnel necessary for coordination of the work.

##### **1.6.1 PERSONNEL**

- A. Administrative and supervisory personnel shall consist of a qualified Competent Person(s) as defined by OSHA in the Construction Standards

and the Asbestos Construction Standard; Contractor Professional Industrial Hygienist and Industrial Hygiene Technicians. These employees are the Contractor's representatives responsible for compliance with these specifications and all other applicable requirements.

- B. Non-supervisory personnel shall consist of an adequate number of qualified personnel to meet the schedule requirements of the project. Personnel shall meet required qualifications. Personnel utilized on-site shall be pre-approved by the VA representative. A request for approval shall be submitted for any person to be employed during the project giving the person's name; social security number; qualifications; accreditation card with color picture; Certificate of Worker's Acknowledgment; and Affidavit of Medical Surveillance and Respiratory Protection and current Respirator Fit Test.
- C. Minimum qualifications for Contractor and assigned personnel are:
  - 1. The Contractor has conducted within the last three (3) years, three (3) projects of similar complexity and dollar value as this project; has not been cited and penalized for serious violations of federal (and state as applicable) EPA and OSHA asbestos regulations in the past three (3) years; has adequate liability/occurrence insurance for asbestos work as required by the state; is licensed in applicable states; has adequate and qualified personnel available to complete the work; has comprehensive Asbestos Hazard Abatement Plans (AHAPs) for asbestos work; and has adequate materials, equipment and supplies to perform the work.
  - 2. The Competent Person has four (4) years of abatement experience of which two (2) years were as the Competent Person on the project; meets the OSHA definition of a Competent Person; has been the Competent Person on two (2) projects of similar size and complexity as this project within the past three (3) years; has completed EPA AHERA/OSHA/State/Local training requirements/accreditation(s) and refreshers; and has all required OSHA documentation related to medical and respiratory protection.
  - 3. The Contractor Professional Industrial Hygienist/CIH (CPIH/CIH) shall have five (5) years of monitoring experience and supervision of asbestos abatement projects; has participated as senior IH on five (5) abatement projects, three (3) of which are similar in size and complexity as this project; has developed at least one complete Asbestos Hazard Abatement Plan for asbestos abatement; has trained abatement personnel for three (3) years; has specialized EPA AHERA/OSHA training in asbestos abatement management, respiratory protection, waste disposal and asbestos inspection; has completed the NIOSH 582 Course or equivalent, Contractor/Supervisor course; and has appropriate medical/respiratory protection records/documentation.
  - 4. The Abatement Personnel shall have completed the EPA AHERA/OSHA abatement worker course; have training on the Asbestos Hazard Abatement Plans of the Contractor; has one year of asbestos abatement experience within the past three (3) years of similar size and complexity; has applicable medical and respiratory protection documentation; has certificate of training/current refresher and State accreditation/license.

All personnel should be in compliance with OSHA construction safety training as applicable and submit certification.

## **1.7 RESPIRATORY PROTECTION**

### **1.7.1 GENERAL - RESPIRATORY PROTECTION PROGRAM**

The Contractor shall develop and implement a written Respiratory Protection Program (RPP) which is in compliance with the January 8, 1998 OSHA requirements found at 29 CFR 1926.1101 and 29 CFR 1910 Subpart I;134. ANSI Standard Z88.2-1992 provides excellent guidance for developing a respiratory protection program. All respirators used must be NIOSH approved for asbestos abatement activities. The written RPP shall, at a minimum, contain the basic requirements found at 29 CFR 1910.134 (c)(1)(i - ix) - Respiratory Protection Program.

### **1.7.2 RESPIRATORY PROTECTION PROGRAM COORDINATOR**

The Respiratory Protection Program Coordinator (RPPC) must be identified and shall have two (2) years experience coordinating RPP of similar size and complexity. The RPPC must submit a signed statement attesting to the fact that the program meets the above requirements.

### **1.7.3 SELECTION AND USE OF RESPIRATORS**

The procedure for the selection and use of respirators must be submitted to the VA as part of the Contractor's qualifications. The procedure must be written clearly enough for workers to understand. A copy of the Respiratory Protection Program must be available in the clean room of the decontamination unit for reference by employees or authorized visitors.

### **1.7.4 MINIMUM RESPIRATORY PROTECTION**

Minimum respiratory protection shall be a full face powered air purifying respirator when fiber levels are maintained consistently at or below 0.5 f/cc. A higher level of respiratory protection may be provided or required, depending on fiber levels. Respirator selection shall meet the requirements of 29 CFR 1926.1101 (h); Table 1, except as indicated in this paragraph. Abatement personnel must have a respirator for their exclusive use.

### **1.7.5 MEDICAL WRITTEN OPINION**

No employee shall be allowed to wear a respirator unless a physician or other licensed health care professional has provided a written determination they are medically qualified to wear the class of respirator to be used on the project while wearing whole body impermeable garments and subjected to heat or cold stress.

### **1.7.6 RESPIRATOR FIT TEST**

All personnel wearing respirators shall have a current quantitative fit test which was conducted in accordance with 29 CFR 1910.134 (f) and Appendix A. Fit tests shall be done for PAPR's which have been put into a failure mode.

### **1.7.7 RESPIRATOR FIT CHECK**

The Competent Person shall assure that the positive/negative pressure user seal check is done each time the respirator is donned by an employee. Head coverings must cover respirator head straps. Any situation that prevents an effective facepiece to face seal as



evidenced by failure of a user seal check shall preclude that person from wearing a respirator inside the regulated area until resolution of the problem.

#### **1.7.8 MAINTENANCE AND CARE OF RESPIRATORS**

The Respiratory Protection Program Coordinator shall submit evidence and documentation showing compliance with 29 CFR 1910.134 (h) maintenance and care of respirators.

### **1.8 WORKER PROTECTION**

#### **1.8.1 TRAINING OF ABATEMENT PERSONNEL**

Prior to beginning any abatement activity, all personnel shall be trained in accordance with OSHA 29 CFR 1926.1101 (k)(9) and any additional State/Local requirements. Training must include, at a minimum, the elements listed at 29 CFR 1926.1101 (k)(9)(viii). Training shall have been conducted by a third party, EPA/State approved trainer meeting the requirements of EPA 40 CFR 763 Appendix C (AHERA MAP). Initial training certificates and current refresher and accreditation proof must be submitted for each person working at the site.

#### **1.8.2 MEDICAL EXAMINATIONS**

Medical examinations meeting the requirements of 29 CFR 1926.1101 (m) shall be provided for all personnel working in the regulated area, regardless of exposure levels. A current physician's written opinion as required by 29 CFR 1926.1101 (m)(4) shall be provided for each person and shall include in the medical opinion the person has been evaluated for working in a heat and cold stress environment while wearing personal protective equipment (PPE) and is able to perform the work without risk of material health impairment.

#### **1.8.3 PERSONAL PROTECTIVE EQUIPMENT**

Provide whole body clothing, head coverings, foot coverings and any other personal protective equipment as determined by conducting the hazard assessment required by OSHA at 29 CFR 1910.132 (d). The Competent Person shall ensure the integrity of personal protective equipment worn for the duration of the project. Duct tape shall be used to secure all suit sleeves to wrists and to secure foot coverings at the ankle.

#### **1.8.4 REGULATED AREA ENTRY PROCEDURE**

The Competent Person shall ensure that each time workers enter the regulated area; they remove ALL street clothes in the clean room of the decontamination unit and put on new disposable coveralls, head coverings, a clean respirator, and then proceed through the shower room to the equipment room where they put on non-disposable required personal protective equipment.

#### **1.8.5 DECONTAMINATION PROCEDURE**

The Competent Person shall require all personnel to adhere to following decontamination procedures whenever they leave the regulated area.

- A. When exiting the regulated area, remove disposable coveralls, and ALL other clothes, disposable head coverings, and foot coverings or boots in the equipment room.

- B. Still wearing the respirator and completely naked, proceed to the shower. Showering is MANDATORY. Care must be taken to follow reasonable procedures in removing the respirator to avoid inhaling asbestos fibers while showering. The following procedure is required as a minimum:
  - 1. Thoroughly wet body including hair and face. If using a PAPR hold blower above head to keep filters dry.
  - 2. With respirator still in place, thoroughly decontaminate body, hair, respirator face piece, and all other parts of the respirator except the blower and battery pack on a PAPR. Pay particular attention to cleaning the seal between the face and respirator facepiece and under the respirator straps.
  - 3. Take a deep breath, hold it and/or exhale slowly, completely wetting hair, face, and respirator. While still holding breath, remove the respirator and hold it away from the face before starting to breathe.
- C. Carefully decontaminate the facepiece of the respirator inside and out. If using a PAPR, shut down using the following sequence: a) first cap inlets to filters; b) turn blower off to keep debris collected on the inlet side of the filter from dislodging and contaminating the outside of the unit; c) thoroughly decontaminate blower and hoses; d) carefully decontaminate battery pack with a wet rag being cautious of getting water in the battery pack thus preventing destruction. **(THIS PROCEDURE IS NOT A SUBSTITUTE FOR RESPIRATOR CLEANING!)**
- D. Shower and wash body completely with soap and water. Rinse thoroughly.
- E. Rinse shower room walls and floor to drain prior to exiting.
- F. Proceed from shower to clean room; dry off and change into street clothes or into new disposable work clothing.

#### 1.8.6 REGULATED AREA REQUIREMENTS

The Competent Person shall meet all requirements of 29 CFR 1926.1101 (o) and assure that all requirements for Class I glovebag regulated areas at 29 CFR 1926.1101 (e) are met. All personnel in the regulated area shall not be allowed to eat, drink, smoke, chew tobacco or gum, apply cosmetics, or in any way interfere with the fit of their respirator.

#### 1.9 DECONTAMINATION FACILITIES

##### 1.9.1 DESCRIPTION

Provide each regulated area with separate personnel decontamination facilities (PDF) and waste/equipment decontamination facilities (W/EDF). Ensure that the PDF are the only means of ingress and egress to the regulated area and that all equipment, bagged waste, and other material exit the regulated area only through the W/EDF.

##### 1.9.2 GENERAL REQUIREMENTS

All personnel entering or exiting a regulated area must go through the PDF and shall follow the requirements at 29 CFR 1926.1101 (j)(1) and these specifications. All waste, equipment and contaminated materials must exit the regulated area through the W/EDF and be decontaminated in accordance with these specifications. Walls and ceilings of the PDF and W/EDF must be constructed of a minimum of 3 layers of 6 mil opaque fire retardant polyethylene sheeting and be securely attached to existing building components and/or an adequate temporary framework. A minimum of 3 layers of 6 mil poly shall also be used to cover the floor under the PDF and W/EDF units. Construct doors so that they overlap and secure to

adjacent surfaces. Weight inner doorway sheets with layers of duct tape so that they close quickly after release. Put arrows on sheets so they show direction of travel and overlap. If the building adjacent area is occupied, construct a solid barrier on the occupied side(s) to protect the sheeting and reduce potential for non-authorized personnel entering the regulated area.

### **1.9.3 TEMPORARY FACILITIES TO THE PDF AND W/EDF**

The Competent Person shall provide temporary water service connections to the PDF and W/EDF. Backflow prevention must be provided at the point of connection to the VA system. Water supply must be of adequate pressure and meet requirements of 29 CFR 1910.141(d)(3). Provide adequate temporary overhead electric power with ground fault circuit interruption (GFCI) protection. Provide a sub-panel equipped with GFCI protection for all temporary power in the clean room. Provide adequate lighting to provide a minimum of 50 foot candles in the PDF and W/EDF. Provide temporary heat, if needed, to maintain 70°F throughout the PDF and W/EDF.

### **1.9.4 PERSONNEL DECONTAMINATION FACILITY (PDF)**

The Competent Person shall provide a PDF consisting of shower room which is contiguous to a clean room and equipment room. The PDF must be sized to accommodate the number of personnel scheduled for the project. The shower room, located in the center of the PDF, shall be fitted with as many portable showers as necessary to insure all employees can complete the entire decontamination procedure within 15 minutes. The PDF shall be constructed of opaque poly for privacy. The PDF shall be constructed to eliminate any parallel routes of egress without showering.

1. Clean Room: The clean room must be physically and visually separated from the rest of the building to protect the privacy of personnel changing clothes. The clean room shall be constructed of at least 3 layers of 6 mil opaque fire retardant poly to provide an air tight room. Provide a minimum of 2 - 900 mm (3 foot) wide 6 mil poly opaque fire retardant doorways. One doorway shall be the entry from outside the PDF and the second doorway shall be to the shower room of the PDF. The floor of the clean room shall be maintained in a clean, dry condition. Shower overflow shall not be allowed into the clean room. Provide 1 storage locker per person. A portable fire extinguisher, minimum 10 pounds capacity, Type ABC, shall be provided in accordance with OSHA and NFPA Standard 10. All persons entering the regulated area shall remove all street clothing in the clean room and dress in disposable protective clothing and respiratory protection. Any person entering the clean room does so either from the outside with street clothing on or is coming from the shower room completely naked and thoroughly washed. Females required to enter the regulated area shall be ensured of their privacy throughout the entry/exit process by posting guards at both entry points to the PDF so no male can enter or exit the PDF during her stay in the PDF.
2. Shower Room: The Competent Person shall assure that the shower room is a completely water tight compartment to be used for the movement of all personnel from the clean room to the equipment room and for the showering of all personnel going from the equipment room to the clean room. Each shower shall be constructed so water runs down the walls of the shower and into a drip pan. Install a freely draining

smooth floor on top of the shower pan. The shower room shall be separated from the rest of the building and from the clean room and equipment room using air tight walls made from at least 3 layers of 6 mil opaque fire retardant poly. The shower shall be equipped with a shower head and controls, hot and cold water, drainage, soap dish and continuous supply of soap, and shall be maintained in a sanitary condition throughout its use. The controls shall be arranged so an individual can shower without assistance. Provide a flexible hose shower head, hose bibs and all other items shown on Shower Schematic. Waste water will be pumped to a drain after being filtered through a minimum of a 100 micron sock in the shower drain; a 20 micron filter; and a final 5 micron filter. Filters will be changed a minimum of once per day or more often as needed. Filter changes must be done in the shower to prevent loss of contaminated water. Hose down all shower surfaces after each shift and clean any debris from the shower pan. Residue is to be disposed of as asbestos waste.

3. Equipment Room: The Competent Person shall provide an equipment room which shall be an air tight compartment for the storage of work equipment/tools, reusable personal protective equipment, except for a respirator and for use as a gross decontamination area for personnel exiting the regulated area. The equipment room shall be separated from the regulated area by a minimum 3 foot wide door made with 2 layers of 6 mil opaque fire retardant poly. The equipment room shall be separated from the regulated area, the shower room and the rest of the building by air tight walls and ceiling constructed of a minimum of 3 layers of 6 mil opaque fire retardant poly. Damp wipe all surfaces of the equipment room after each shift change. Provide an additional loose layer of 6 mil fire retardant poly per shift change and remove this layer after each shift. If needed, provide a temporary electrical sub-panel equipped with GFCI in the equipment room to accommodate any equipment required in the regulated area.
4. The PDF shall be as follows: Clean room at the entrance followed by a shower room followed by an equipment room leading to the regulated area. Each doorway in the PDF shall be a minimum of 2 layers of 6 mil opaque fire retardant poly.

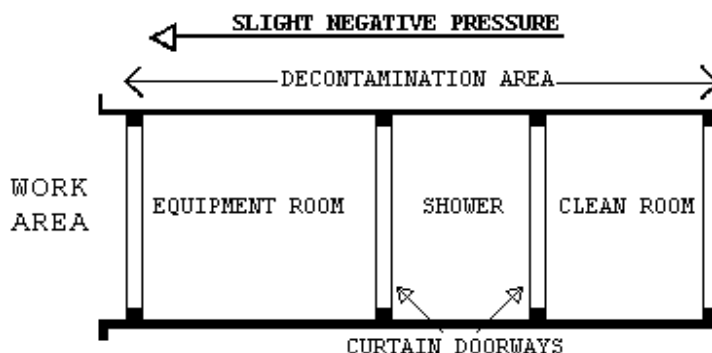

#### 1.9.5 WASTE/EQUIPMENT DECONTAMINATION FACILITY (W/EDF)

The Competent Person shall provide a W/EDF consisting of a wash room, holding room, and clean room for removal of waste, equipment and

contaminated material from the regulated area. Personnel shall not enter or exit the W/EDF except in the event of an emergency. Clean debris and residue in the W/EDF daily. All surfaces in the W/EDF shall be wiped/hosed down after each shift and all debris shall be cleaned from the shower pan. The W/EDF shall consist of the following:

1. Wash Down Station: Provide an enclosed shower unit in the regulated area just outside the Wash Room as an equipment bag and container cleaning station.
2. Wash Room: Provide a wash room for cleaning of bagged or containerized asbestos containing waste materials passed from the regulated area. Construct the wash room using 50 x 100 mm (2" x 4") wood framing and 3 layers of 6 mil fire retardant poly. Locate the wash room so that packaged materials, after being wiped clean, can be passed to the Holding Room. Doorways in the wash room shall be constructed of 2 layers of 6 mil fire retardant poly.
3. Holding Room: Provide a holding room as a drop location for bagged materials passed from the wash room. Construct the holding room using 50 x 100 mm (2" x 4") wood framing and 3 layers of 6 mil fire retardant poly. The holding room shall be located so that bagged material cannot be passed from the wash room to the clean room unless it goes through the holding room. Doorways in the holding room shall be constructed of 2 layers of 6 mil fire retardant poly.
4. Clean Room: Provide a clean room to isolate the holding room from the exterior of the regulated area. Construct the clean room using 2 x 4 wood framing and 2 layers of 6 mil fire retardant poly. The clean room shall be located so as to provide access to the holding room from the building exterior. Doorways to the clean room shall be constructed of 2 layers of 6 mil fire retardant poly. When a negative pressure differential system is used, a rigid enclosure separation between the W/EDF clean room and the adjacent areas shall be provided.
5. The W/EDF shall be as follows: Wash Room leading to a Holding Room followed by a Clean Room leading to outside the regulated area. See diagram.

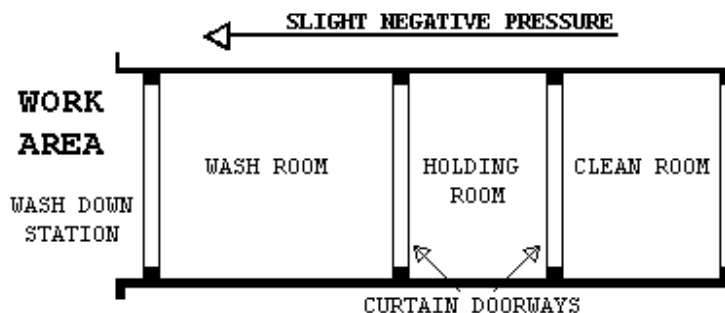

#### 1.9.6 WASTE/EQUIPMENT DECONTAMINATION PROCEDURES

At the washdown station in the regulated area, thoroughly wet wipe/clean contaminated equipment and/or sealed polyethylene bags and pass into Wash Room after visual inspection. When passing anything into the Wash Room, close all doorways of the W/EDF, other than the doorway between the washdown station and the Wash Room. Keep all outside

personnel clear of the W/EDF. Once inside the Wash Room, wet clean the equipment and/or bags. After cleaning and inspection, pass items into the Holding Room. Close all doorways except the doorway between the Holding Room and the Clean Room. Workers from the Clean Room/Exterior shall enter the Holding Room and remove the decontaminated/cleaned equipment/bags for removal and disposal. These personnel will not be required to wear PPE. At no time shall personnel from the clean side be allowed to enter the Wash Room.

## **PART 2 - PRODUCTS, MATERIALS AND EQUIPMENT**

### **2.1 MATERIALS AND EQUIPMENT**

#### **2.1.1 GENERAL REQUIREMENTS (ALL ABATEMENT PROJECTS)**

Prior to the start of work, the contractor shall provide and maintain a sufficient quantity of materials and equipment to assure continuous and efficient work throughout the duration of the project. Work shall not start unless the following items have been delivered to the site and the CPIH/CIH has submitted verification to the VA's representative.

- A. All materials shall be delivered in their original package, container or bundle bearing the name of the manufacturer and the brand name (where applicable).
- B. Store all materials subject to damage off the ground, away from wet or damp surfaces and under cover sufficient enough to prevent damage or contamination. Flammable and combustible materials cannot be stored inside buildings. Replacement materials shall be stored outside of the regulated area until abatement is completed.
- C. The Contractor shall not block or hinder use of buildings by patients, staff, and visitors to the VA in partially occupied buildings by placing materials/equipment in any unauthorized location.
- D. The Competent Person shall inspect for damaged, deteriorating or previously used materials. Such materials shall not be used and shall be removed from the worksite and disposed of properly.
- E. Polyethylene sheeting for walls in the regulated area shall be a minimum of 4-mils. For floors and all other uses, sheeting of at least 6-mils shall be used in widths selected to minimize the frequency of joints. Fire retardant poly shall be used throughout.
- F. The method of attaching polyethylene sheeting shall be agreed upon in advance by the Contractor and the VA and selected to minimize damage to equipment and surfaces. Method of attachment may include any combination of moisture resistant duct tape furring strips, spray glue, staples, nails, screws, lumber and plywood for enclosures or other effective procedures capable of sealing polyethylene to dissimilar finished or unfinished surfaces under both wet and dry conditions.
- G. Polyethylene sheeting utilized for the PDF shall be opaque white or black in color, 6 mil fire retardant poly.
- H. Installation and plumbing hardware, showers, hoses, drain pans, sump pumps and waste water filtration system shall be provided by the Contractor.
- I. An adequate number of HEPA vacuums, scrapers, sprayers, nylon brushes, brooms, disposable mops, rags, sponges, staple guns, shovels, ladders and scaffolding of suitable height and length as well as meeting OSHA requirements, fall protection devices, water hose to reach all areas in the regulated area, airless spray equipment, and any other tools, materials or equipment required to conduct the abatement project. All electrically operated hand tools, equipment, electric cords shall be connected to GFCI protection.

- J. Special protection for objects in the regulated area shall be detailed (e.g., plywood over carpeting or hardwood floors to prevent damage from scaffolds, water and falling material).
- K. Disposal bags - 2 layers of 6 mil poly for asbestos waste shall be pre-printed with labels, markings and address as required by OSHA, EPA and DOT regulations.
- L. The VA shall be provided an advance copy of the MSDS as required for all hazardous chemicals under OSHA 29 CFR 1910.1200 - Hazard Communication in the pre-project submittal. Chlorinated compounds shall not be used with any spray adhesive, mastic remover or other product. Appropriate encapsulant(s) shall be provided.
- M. OSHA DANGER demarcation signs, as many and as required by OSHA 29 CFR 1926.1101(k)(7) shall be provided and placed by the Competent Person. All other posters and notices required by Federal and State regulations shall be posted in the Clean Room.
- N. Adequate and appropriate PPE for the project and number of personnel/shifts shall be provided. All personal protective equipment issued must be based on a written hazard assessment conducted under 29 CFR 1910.132(d).

## **2.2 CONTAINMENT BARRIERS AND COVERINGS IN THE REGULATED AREA**

### **2.2.1 GENERAL**

Using critical barriers, seal off the perimeter to the regulated area to completely isolate the regulated area from adjacent spaces. All horizontal surfaces in the regulated area must be covered with 2 layers of 6 mil fire retardant poly to prevent contamination and to facilitate clean-up. Should adjacent areas become contaminated, immediately stop work and clean up the contamination at no additional cost to the Government. Provide firestopping and identify all fire barrier penetrations due to abatement work as specified in Section 2.2.8; FIRESTOPPING.

### **2.2.2 PREPARATION PRIOR TO SEALING THE REGULATED AREA**

- A. Place all tools, scaffolding, materials and equipment needed for working in the regulated area prior to erecting any plastic sheeting. Remove all uncontaminated removable furniture, equipment and/or supplies from the regulated area before commencing work, or completely cover with 2 layers of 6-mil fire retardant poly sheeting and secure with duct tape. Lock out and tag out any HVAC systems in the regulated area.

### **2.2.3 CONTROLLING ACCESS TO THE REGULATED AREA**

- A. Access to the regulated area is allowed only through the personnel decontamination facility (PDF), if required. All other means of access shall be eliminated and OSHA Danger demarcation signs posted as required by OSHA. If the regulated area is adjacent to or within view of an occupied area, provide a visual barrier of 6 mil opaque fire retardant poly sheeting to prevent building occupant observation. If the adjacent area is accessible to the public, the barrier must be solid.

### **2.2.4 CRITICAL BARRIERS**

- A. Completely separate any openings into the regulated area from adjacent areas using fire retardant poly at least 6 mils thick and duct tape.

Individually seal with 2 layers of 6 mil poly and duct tape all HVAC openings into the regulated area. Individually seal all lighting fixtures, clocks, doors, windows, convectors, speakers, or any other objects in the regulated area. Heat must be shut off any objects covered with poly.

#### **2.2.5 SECONDARY BARRIERS**

- A. A loose layer of 6 mil fire retardant poly shall be used as a drop cloth to protect the floor/horizontal surfaces from debris generated during the glovebag abatement. This layer shall be replaced as needed during the work.

#### **2.2.6 EXTENSION OF THE REGULATED AREA**

- A. If the enclosure of the regulated area is breached in any way that could allow contamination to occur, the affected area shall be included in the regulated area and constructed as per this section. If the affected area cannot be added to the regulated area, decontamination measures must be started immediately and continue until air monitoring indicates background levels are met.

#### **2.2.7 FIRESTOPPING**

- A. Through penetrations caused by cables, cable trays, pipes, sleeves must be firestopped with a fire-rated firestop system providing an air tight seal.
- B. Firestop materials that are not equal to the wall or ceiling penetrated shall be brought to the attention of the VA Representative. The Contractor shall list all areas of penetration, the type of sealant used, and whether or not the location is fire rated. Any discovery of penetrations during abatement shall be brought to the attention of the VA Representative immediately. All walls, floors and ceilings are considered fire rated unless otherwise determined by the VA Representative or Fire Marshall.
- C. Any visible openings whether or not caused by a penetration shall be reported by the Contractor to the VA Representative for a sealant system determination. Firestops shall meet ASTM E814 and UL 1479 requirements for the opening size, penetrant, and fire rating needed.

### **2.3 MONITORING, INSPECTION AND TESTING**

#### **2.3.1 GENERAL**

- A. Perform throughout abatement work monitoring, inspection and testing inside and around the regulated area in accordance with the OSHA requirements and these specifications. OSHA requires that the Employee exposure to asbestos must not exceed 0.1 fibers per cubic centimeter (f/cc) of air, averaged over an 8-hour work shift. The CPIH/CIH is responsible for and shall inspect and oversee the performance of the Contractor IH Technician. The IH Technician shall continuously inspect and monitor conditions inside the regulated area to ensure compliance with these specifications. In addition, the CPIH/CIH shall personally manage air sample collection, analysis, and evaluation for personnel, regulated area, and adjacent area samples to satisfy OSHA requirements. Additional inspection and testing requirements are also indicated in other parts of this specification.
- B. The VA will employ an independent industrial hygienist (VPIH/CIH) consultant and/or use its own IH to perform various services on behalf



of the VA. The VPIH/CIH will perform the necessary monitoring, inspection, testing, and other support services to ensure that VA patients, employees, and visitors will not be adversely affected by the abatement work, and that the abatement work proceeds in accordance with these specifications, that the abated areas or abated buildings have been successfully decontaminated. The work of the VPIH/CIH consultant in no way relieves the Contractor from their responsibility to perform the work in accordance with contract/specification requirements, to perform continuous inspection, monitoring and testing for the safety of their employees, and to perform other such services as specified. The cost of the VPIH/CIH and their services will be borne by the VA except for any repeat of final inspection and testing that may be required due to unsatisfactory initial results. Any repeated final inspections and/or testing, if required, will be paid for by the Contractor.

- C. If fibers counted by the VPIH/CIH during abatement work, either inside or outside the regulated area, utilizing the NIOSH 7400 air monitoring method, exceed the specified respective limits, the Contractor shall stop work. The Contractor may request confirmation of the results by analysis of the samples by TEM. Request must be in writing and submitted to the VA's representative. Cost for the confirmation of results will be borne by the Contractor for both the collection and analysis of samples and for the time delay that may/does result for this confirmation. Confirmation sampling and analysis will be the responsibility of the CPIH/CIH with review and approval of the VPIH/CIH. An agreement between the CPIH/CIH and the VPIH/CIH shall be reached on the exact details of the confirmation effort, in writing, including such things as the number of samples, location, collection, quality control on-site, analytical laboratory, interpretation of results and any follow-up actions. This written agreement shall be co-signed by the IH's and delivered to the VA's representative.

### **2.3.2 SCOPE OF SERVICES OF THE VPIH/CIH CONSULTANT**

- A. The purpose of the work of the VPIH/CIH is to: Assure quality; resolve problems; and prevent the spread of contamination beyond the regulated area. In addition, their work includes performing the final inspection and testing to determine whether the regulated area or building has been adequately decontaminated. All air monitoring is to be done utilizing PCM/TEM. The VPIH/CIH will perform the following tasks:
  - 1. Task 1: Establish background levels before abatement begins by collecting background samples. Retain samples for possible TEM analysis.//
  - 2. Task 2: Perform continuous air monitoring, inspection, and testing outside the regulated area during actual abatement work to detect any faults in the regulated area isolation and any adverse impact on the surroundings from regulated area activities.//
  - 3. Task 3: Perform unannounced visits to spot check overall compliance of work with contract/specifications. These visits may include any inspection, monitoring, and testing inside and outside the regulated area and all aspects of the operation except personnel monitoring.
  - 4. Task 4: Provide support to the VA representative such as evaluation of submittals from the Contractor, resolution of unforeseen developments, etc.
  - 5. Task 5: Perform, in the presence of the VA representative, final inspection and testing of a decontaminated regulated area or building at the conclusion of the abatement and clean-up work to

- certify compliance with all regulations and the VA requirements/specifications.
6. Task 6: Issue certificate of decontamination for each regulated area or building and project report.
- B. All data, inspection results and testing results generated by the VPIH/CIH will be available to the Contractor for information and consideration. The Contractor shall cooperate with and support the VPIH/CIH for efficient and smooth performance of their work.
- C. The monitoring and inspection results of the VPIH/CIH will be used by the VA to issue any Stop Removal orders to the Contractor during abatement work and to accept or reject a regulated area or building as decontaminated.

### **2.3.3 MONITORING, INSPECTION AND TESTING BY ABATEMENT CONTRACTOR CPIH/CIH**

The Contractor's CPIH/CIH is responsible for managing all monitoring, inspections, and testing required by these specifications, as well as any and all regulatory requirements adopted by these specifications. The CPIH/CIH is responsible for the continuous monitoring of all subsystems and procedures which could affect the health and safety of the Contractor's personnel. Safety and health conditions and the provision of those conditions inside the regulated area for all persons entering the regulated area is the exclusive responsibility of the Contractor/Competent Person. The person performing the personnel and area air monitoring inside the regulated area shall be an IH Technician, who shall be trained and shall have specialized field experience in sampling and analysis. The IH Technician shall have successfully completed a NIOSH 582 Course or equivalent and provide documentation. The IH Technician shall participate in the AIHA Asbestos Analysis Registry or participate in the Proficiency Analytic Testing program of AIHA for fiber counting quality control assurance. The IH Technician shall also be an accredited EPA AHERA/State Contractor/Supervisor (or Abatement Worker) and Building Inspector. The IH Technician shall have participated in five abatement projects collecting personal and area samples as well as responsibility for documentation on substantially similar projects in size and scope. The analytic laboratory used by the Contractor to analyze the samples shall be AIHA accredited for asbestos PAT and approved by the VA prior to start of the project. A daily log shall be maintained by the CPIH/CIH or IH Technician, documenting all OSHA requirements for air personal monitoring for asbestos in 29 CFR 1926.1101(f), (g) and Appendix A. This log shall be made available to the VA representative and the VPIH/CIH upon request. The log will contain, at a minimum, information on personnel or area samples, other persons represented by the sample, the date of sample collection, start and stop times for sampling, sample volume, flow rate, and fibers/cc. The CPIH/CIH shall collect and analyze samples for each representative job being done in the regulated area, i.e., removal, wetting, clean-up, and load-out. No fewer than two personal samples per shift shall be collected and one area sample per 1,000 square feet of regulated area where abatement is taking place and one sample per shift in the clean room area shall be collected. In addition to the continuous monitoring required, the CPIH/CIH will perform inspection and testing at the final stages of abatement for each regulated area as specified in the CPIH/CIH responsibilities. Additionally, the CPIH/CIH will monitor and record pressure readings within the containment daily with a minimum of two readings at the

beginning and at the end of a shift, and submit the data in the daily report.

## **2.4 ASBESTOS HAZARD ABATEMENT PLAN**

The Contractor shall have established Asbestos Hazard Abatement Plan (AHAP) in printed form and loose leaf folder consisting of simplified text, diagrams, sketches, and pictures that establish and explain clearly the ways and procedures to be followed during all phases of the work by the Contractor's personnel. The AHAP must be modified as needed to address specific requirements of the project. The AHAP shall be submitted for review and approval prior to the start of any abatement work. The minimum topics and areas to be covered by the AHAP(s) are:

- A. Minimum Personnel Qualifications
- B. Contingency Plans and Arrangements
- C. Security and Safety Procedures
- D. Respiratory Protection/Personal Protective Equipment Program and Training
- E. Medical Surveillance Program and Recordkeeping
- F. Regulated Area Requirements for Glovebag Abatement
- G. Decontamination Facilities and Entry/Exit Procedures (PDF and W/EDF)
- H. Monitoring, Inspections, and Testing
- I. Removal Procedures for Piping ACM Using the Glovebag Method
- J. Disposal of ACM waste
- K. Regulated Area Decontamination/Clean-up
- L. Regulated Area Visual and Air Clearance
- M. Project Completion/Closeout

## **2.5 SUBMITTALS**

### **2.5.1 PRE-START MEETING SUBMITTALS**

Submit to the VA a minimum of 14 days prior to the pre-start meeting the following for review and approval. Meeting this requirement is a prerequisite for the pre-start meeting for this project:

- A. Submit a detailed work schedule for the entire project reflecting contract documents and the phasing/schedule requirements from the CPM chart.
- B. Submit a staff organization chart showing all personnel who will be working on the project and their capacity/function. Provide their qualifications, training, accreditations, and licenses, as appropriate. Provide a copy of the "Certificate of Worker's Acknowledgment" and the "Affidavit of Medical Surveillance and Respiratory Protection" for each person.
- C. Submit Asbestos Hazard Abatement Plan developed specifically for this project, incorporating the requirements of the specifications, prepared, signed and dated by the CPIH/CIH.
- D. Submit the specifics of the materials and equipment to be used for this project with manufacturer names, model numbers, performance characteristics, pictures/diagrams, and number available for the following:
  - 1. Supplied air system, negative air machines, HEPA vacuums, air monitoring pumps, calibration devices, pressure differential monitoring device and emergency power generating system.
  - 2. Waste water filtration system, shower system, containment barriers.
  - 3. Encapsulants, surfactants, hand held sprayers, airless sprayers, glovebags, and fire extinguishers.
  - 4. Respirators, protective clothing, personal protective equipment.
  - 5. Fire safety equipment to be used in the regulated area.

- E. Submit the name, location, and phone number of the approved landfill; proof/verification the landfill is approved for ACM disposal; the landfill's requirements for ACM waste; the type of vehicle to be used for transportation; and name, address, and phone number of subcontractor, if used. Proof of asbestos training for transportation personnel shall be provided.
- F. Submit required notifications and arrangements made with regulatory agencies having regulatory jurisdiction and the specific contingency/emergency arrangements made with local health, fire, ambulance, hospital authorities and any other notifications/arrangements.
- G. Submit the name, location and verification of the laboratory and/or personnel to be used for analysis of air and/or bulk samples. Personal air monitoring must be done in accordance with OSHA 29 CFR 1926.1101(f) and Appendix A. And area or clearance air monitoring in accordance with EPA AHERA protocols.
- H. Submit qualifications verification: Submit the following evidence of qualifications. Make sure that all references are current and verifiable by providing current phone numbers and documentation.
  - 1. Asbestos Abatement Company: Project experience within the past 3 years; listing projects first most similar to this project: Project Name; Type of Abatement; Duration; Cost; Reference Name/Phone Number; Final Clearance; and Completion Date
  - 2. List of project(s) halted by owner, A/E, IH, regulatory agency in the last 3 years: Project Name; Reason; Date; Reference Name/Number; and Resolution.
  - 3. List asbestos regulatory citations (e.g., OSHA), notices of violations (e.g., Federal and state EPA), penalties, and legal actions taken against the company including and of the company's officers (including damages paid) in the last 3 years. Provide copies and all information needed for verification.
- I. Submit information on personnel: Provide a resume; address each item completely; copies of certificates, accreditations, and licenses. Submit an affidavit signed by the CPIH/CIH stating that all personnel submitted below have medical records in accordance with OSHA 29 CFR 1926.1101(m) and 29 CFR 1910.20 and that the company has implemented a medical surveillance program and written respiratory protection program, and maintains recordkeeping in accordance with the above regulations. Submit the phone number and doctor/clinic/hospital used for medical evaluations.
  - 1. CPIH/CIH and IH Technician: Name; years of abatement experience; list of projects similar to this one; certificates, licenses, accreditations for proof of AHERA/OSHA specialized asbestos training; professional affiliations; number of workers trained; samples of training materials; samples of AHAP(s) developed; medical opinion; and current respirator fit test.
  - 2. Competent Person(s)/Supervisor(s): Number; names; social security numbers; years of abatement experience as Competent Person/Supervisor; list of similar projects in size/complexity as Competent Person/Supervisor; as a worker; certificates, licenses, accreditations; proof of AHERA/OSHA specialized asbestos training; maximum number of personnel supervised on a project; medical opinion (asbestos surveillance and respirator use); and current respirator fit test.
  - 3. Workers: Numbers; names; social security numbers; years of abatement experience; certificates, licenses, accreditations; training courses in asbestos abatement and respiratory protection; medical opinion

(asbestos surveillance and respirator use); and current respirator fit test.

- J. Submit copies of State license for asbestos abatement; copy of insurance policy, including exclusions with a letter from agent stating in plain language the coverage provided and the fact that asbestos abatement activities are covered by the policy; copy of AHAP(s) incorporating the requirements of this specification; information on who provides your training, how often; who provides medical surveillance, how often; who performs and how is personal air monitoring of abatement workers conducted; a list of references of independent laboratories/IH's familiar with your air monitoring and Asbestos Hazard Abatement Plans; copies of monitoring results of the five referenced projects listed and analytical method(s) used.
- K. Rented equipment must be decontaminated prior to returning to the rental agency.
- L. Submit, before the start of work, the manufacturer's technical data for all types of encapsulants, all MSDS, and application instructions.

#### **2.5.2 SUBMITTALS DURING ABATEMENT**

- A. The Competent Person shall maintain and submit a daily log at the regulated area documenting the dates and times of the following: purpose, attendees and summary of meetings; all personnel entering/exiting the regulated area; document and discuss the resolution of unusual events such as barrier breaching, equipment failures, emergencies, and any cause for stopping work; representative air monitoring and results/TWAs/ELs. Submit this information daily to the VPIH/CIH.
- B. The CPIH/CIH shall document and maintain the inspection and approval of the regulated area preparation prior to start of work and daily during work.
  - 1. Removal of any poly barriers.
  - 2. Visual inspection/testing by the CPIH/CIH or IH Technician prior to application of lockdown encapsulant.
  - 3. Packaging and removal of ACM waste from regulated area.
  - 4. Disposal of ACM waste materials; copies of Waste Shipment Records/landfill receipts to the VA's representative on a weekly basis.

#### **2.5.3 SUBMITTALS AT COMPLETION OF ABATEMENT**

The CPIH/CIH shall submit a project report consisting of the daily log book requirements and documentation of events during the abatement project including Waste Shipment Records signed by the landfill's agent. It will also include information on the containment and transportation of waste from the containment with applicable Chain of Custody forms. The report shall include a certificate of completion, signed and dated by the CPIH/CIH, in accordance with Attachment #1. All clearance and perimeter area samples must be submitted. The VA Representative will retain the abatement report after completion of the project and provide copies of the abatement report to VAMC Office of Engineer and the Safety Office.

## **2.6 ENCAPSULANTS**

### **2.6.1 TYPES OF ENCAPSULANTS**

- A. The following four types of encapsulants must comply with performance requirements as stated in paragraph 2.6.2:
1. Removal encapsulant - used as a wetting agent to remove ACM.
  2. Bridging encapsulant - provides a tough, durable coating on ACM.
  3. Penetrating encapsulant - penetrates/encapsulates ACM at least 13 mm (1/2").
  4. Lockdown encapsulant - seals microscopic fibers on surfaces after ACM removal.

### **2.6.2 PERFORMANCE REQUIREMENTS**

Encapsulants shall meet the latest requirements of EPA; shall not contain toxic or hazardous substances; or solvents; and shall comply with the following performance requirements:

- A. General Requirements for all Encapsulants:
1. ASTM E84: Flame spread of 25; smoke emission of 50.
  2. University of Pittsburgh Protocol: Combustion Toxicity; zero mortality.
  3. ASTM C732: Accelerated Aging Test; Life Expectancy - 20 years.
  4. ASTM E96: Permeability - minimum of 0.4 perms.
- B. Bridging/Penetrating Encapsulants:
1. ASTM E736: Cohesion/Adhesion Test - 24 kPa (50 lbs/ft<sup>2</sup>).
  2. ASTM E119: Fire Resistance - 3 hours (Classified by UL for use on fibrous/cementitious fireproofing).
  3. ASTM D2794: Gardner Impact Test; Impact Resistance - minimum 11.5 kg-mm (43 in/lb).
  4. ASTM D522: Mandrel Bend Test; Flexibility - no rupture or cracking.
- C. Lockdown Encapsulants:
1. ASTM E119: Fire resistance - 3 hours (tested with fireproofing over encapsulant applied directly to steel member).
  2. ASTM E736: Bond Strength - 48 kPa (100 lbs/ft<sup>2</sup>) (test compatibility with cementitious and fibrous fireproofing).
  3. In certain situations, encapsulants may have to be applied to hot pipes/equipment. The encapsulant must be able to withstand high temperatures without cracking or off-gassing any noxious vapors during application.

## **2.7 CERTIFICATES OF COMPLIANCE**

The Contractor shall submit to the VA representative certification from the manufacturer indicating compliance with performance requirements for encapsulants when applied according to manufacturer recommendations.

## **2.8 RECYCLABLE PROTECTIVE CLOTHING**

If recyclable clothing is provided, all requirements of EPA, DOT and OSHA shall be met.

**PART 3 - EXECUTION****3.1 REGULATED AREA PREPARATIONS****3.1.1 SITE SECURITY**

- A. Regulated area access is to be restricted only to authorized, trained/accredited and protected personnel. These may include the Contractor's employees, employees of Subcontractors, VA employees and representatives, State and local inspectors, and any other designated individuals. A list of authorized personnel shall be established prior to commencing the project and be posted in the clean room of the decontamination unit.
- B. Entry into the regulated area by unauthorized individuals shall be reported immediately to the Competent Person by anyone observing the entry. The Competent Person shall immediately require any unauthorized person to leave the regulated area and then notify the VA Contracting Officer or VA Representative using the most expeditious means.
- C. A log book shall be maintained in the clean room of the decontamination unit. Anyone who enters the regulated area must record their name, affiliation, time in, and time out for each entry.
- D. Access to the regulated area shall be through a single decontamination unit. All other access (doors, windows, hallways, etc.) shall be sealed or locked to prevent entry to or exit from the regulated area. The only exceptions for this requirement are the waste/equipment load-out area which shall be sealed except during the removal of containerized asbestos waste from the regulated area, and emergency exits. Emergency exits shall not be locked from the inside; however, they shall be sealed with poly sheeting and taped until needed. In any situation where exposure to high temperatures which may result in a flame hazard, fire retardant poly sheeting must be used.
- E. The Contractor's Competent Person shall control site security during abatement operations in order to isolate work in progress and protect adjacent personnel. A 24 hour security system shall be provided at the entrance to the regulated area to assure that all entrants are logged in/out and that only authorized personnel are allowed entrance.
- F. The Contractor will have the VA's assistance in notifying adjacent personnel of the presence, location and quantity of ACM in the regulated area and enforcement of restricted access by the VA's employees.
- G. The regulated area shall be locked during non-working hours and secured by VA Representative or Competent Person. The VA Police should be informed of asbestos abatement regulated areas to provide security checks during facility rounds and emergency response.

**3.1.2 OSHA DANGER SIGNS**

Post OSHA DANGER signs meeting the specifications of OSHA 29 CFR 1926.1101 at any location and approaches to the regulated area where airborne concentrations of asbestos may exceed ambient background levels. Signs shall be posted at a distance sufficiently far enough away from the regulated area to permit any personnel to read the sign and take the necessary measures to avoid exposure. Additional signs will be posted following construction of the regulated area enclosure.

**3.1.3.1 SHUT DOWN - LOCK OUT ELECTRICAL**

Shut down and lock out/tag out electric power to the regulated area. Provide temporary power and lighting. Insure safe installation including GFCI of temporary power sources and equipment by compliance with all applicable electrical code requirements and OSHA requirements for temporary electrical systems. Electricity shall be provided by the VA.

**3.1.3.2 SHUT DOWN - LOCK OUT HVAC**

Shut down and lock out/tag out heating, cooling, and air conditioning system (HVAC) components that are in, supply or pass through the regulated area. Investigate the regulated area and agree on pre-abatement condition with the VA's representative. Seal all intake and exhaust vents in the regulated area with duct tape and 2 layers of 6-mil poly. Also, seal any seams in system components that pass through the regulated area. Remove all contaminated HVAC system filters and place in labeled 6-mil poly disposal bags for disposal as asbestos waste.

**3.1.4 CONTAINMENT BARRIERS AND COVERINGS FOR THE REGULATED AREA****3.1.4.1 GENERAL**

Seal off any openings at the perimeter of the regulated area with critical barriers to completely isolate the regulated area and to contain all airborne asbestos contamination created by the abatement activities. Should the adjacent area past the regulated area become contaminated due to improper work activities, the Contractor shall suspend work inside the regulated area, continue wetting, and clean the adjacent areas in accordance with procedures described in these specifications. Any and all costs associated with the adjacent area cleanup shall not be borne by the VA.

**3.1.4.2 PREPARATION PRIOR TO SEALING OFF**

Place all materials, equipment and supplies necessary to isolate the regulated area inside the regulated area. Remove all movable material/equipment as described above and secure all unmovable material/equipment as described above. Properly secured material/equipment shall be considered to be outside the regulated area.

**3.1.4.3 CONTROLLING ACCESS TO THE REGULATED AREA**

Access to the regulated area is allowed only through the personnel decontamination facility (PDF). All other means of access shall be eliminated and OSHA DANGER demarcation signs posted as required by OSHA. If the regulated area is adjacent to, or within view of an occupied area, provide a visual barrier of 6 mil opaque fire retardant poly to prevent building occupant observation. If the adjacent area is accessible to the public, the barrier must be solid and capable of withstanding the negative pressure.

**3.1.4.4 CRITICAL BARRIERS**

The regulated area must be completely separated from the adjacent area(s) and the outside by at least 2 layers of 6 mil fire retardant poly and duct tape/spray adhesive. Individually seal all supply and



exhaust ventilation openings, lighting fixtures, clocks, doorways, windows, convectors, speakers, and other openings into the regulated area with 2 layers of 6 mil fire retardant poly, and taped securely in place with duct tape/spray adhesive. Critical barriers must remain in place until all work and clearances have been completed. Light fixtures shall not be operational during abatement. Auxiliary lighting shall be provided. If needed, provide plywood squares 6" x 6" x 3/8" (150mm x 150mm x 18mm) held in place with one 6d smooth masonry/galvanized nail driven through the center of the plywood square and duct tape on the poly so as to clamp the poly to the wall/surface. Locate plywood squares at each end, corner, and 4' (1200mm) maximum on centers.

#### **3.1.4.5 EXTENSION OF THE REGULATED AREA**

If the regulated area barrier is breached in any manner that could allow the passage of asbestos fibers or debris, the Competent Person shall immediately stop work, continue wetting, and proceed to extend the regulated area to enclose the affected area as per procedures described in this specification. If the affected area cannot be enclosed, decontamination measures and cleanup shall start immediately. All personnel shall be isolated from the affected area until decontamination/cleanup is completed as verified by visual inspection and air monitoring. Air monitoring at completion must indicate background levels.

#### **3.1.4.6 FLOOR BARRIERS:**

All floors within 10' of glovebag work shall be covered with 2 layers of 6 mil fire retardant poly.

#### **3.1.5 SANITARY FACILITIES**

The Contractor shall provide sanitary facilities for abatement personnel and maintain them in a clean and sanitary condition throughout the abatement project.

#### **3.1.6 PRE-CLEANING**

##### **3.1.6.1 PRE-CLEANING MOVABLE OBJECTS**

The VA will provide water for abatement purposes. The Contractor shall connect to the existing VA system. The service to the shower(s) shall be supplied with backflow prevention.

Pre-cleaning of ACM contaminated items shall be performed after the enclosure has been erected and negative pressure has been established in the work area. PPE must be donned by all workers performing pre-cleaning activities. After items have been pre-cleaned and decontaminated, they may be removed from the work area for storage until the completion of abatement in the work area.

Pre-clean all movable objects within the regulated area using a HEPA filtered vacuum and/or wet cleaning methods as appropriate. After cleaning, these objects shall be removed from the regulated area and carefully stored in an uncontaminated location.

### **3.1.6.2 PRE-CLEANING FIXED OBJECTS**

Pre-cleaning of ACM contaminated items shall be performed after the enclosure has been erected and negative pressure has been established in the work area.

Pre-clean all fixed objects in the regulated area using HEPA filtered vacuums and/or wet cleaning techniques as appropriate. Careful attention must be paid to machinery behind grills or gratings where access may be difficult but contamination may be significant. Also, pay particular attention to wall, floor and ceiling penetration behind fixed items. After pre-cleaning, enclose fixed objects with 2 layers of 6-mil poly and seal securely in place with duct tape. Objects (e.g., permanent fixtures, shelves, electronic equipment, laboratory tables, sprinklers, alarm systems, closed circuit TV equipment and computer cables) which must remain in the regulated area and that require special ventilation or enclosure requirements should be designated here along with specified means of protection. Contact the manufacturer for special protection requirements.

### **3.1.6.3 PRE-CLEANING SURFACES IN THE REGULATED AREA**

Pre-cleaning of ACM contaminated items shall be performed after the enclosure has been erected and negative pressure has been established in the work area.

Pre-clean all surfaces in the regulated area using HEPA filtered vacuums and/or wet cleaning methods as appropriate. Do not use any methods that would raise dust such as dry sweeping or vacuuming with equipment not equipped with HEPA filters. Do not disturb asbestos-containing materials during this pre-cleaning phase.

### **3.1.7 PRE-ABATEMENT ACTIVITIES**

#### **3.1.7.1 PRE-ABATEMENT MEETING**

The VA representative, upon receipt, review, and substantial approval of all pre-abatement submittals and verification by the CPIH/CIH that all materials and equipment required for the project are on the site, will arrange for a pre-abatement meeting between the Contractor, the CPIH/CIH, Competent Person(s), the VA representative(s), and the VPIH/CIH. The purpose of the meeting is to discuss any aspect of the submittals needing clarification or amplification and to discuss any aspect of the project execution and the sequence of the operation. The Contractor shall be prepared to provide any supplemental information/documentation to the VA's representative regarding any submittals, documentation, materials or equipment. Upon satisfactory resolution of any outstanding issues, the VA's representative will issue a written order to proceed to the Contractor. No abatement work of any kind described in the following provisions shall be initiated prior to the VA written order to proceed.

#### **3.1.7.2 PRE-ABATEMENT INSPECTIONS AND PREPARATIONS**

Before any work begins on the construction of the regulated area, the Contractor will:

- A. Conduct a space-by-space inspection with an authorized VA representative and prepare a written inventory of all existing damage in those spaces where asbestos abatement will occur.

Still or video photography may be used to supplement the written damage inventory. Document will be signed and certified as accurate by both parties.

- B. The VA Representative, the Contractor, and the VPIH/CIH must be aware of VA A/E Quality Alert 07/09 indicating the failure to identify asbestos in the areas listed as well as common issues when preparing specifications and contract documents. This is especially critical when demolition is planned, because AHERA surveys are non-destructive, and ACM may remain undetected. A NESHAPS (destructive) ACM inspection should be conducted on all building structures that will be demolished. Ensure the following areas are inspected on the project: Lay-in ceilings concealing ACM; ACM behind walls/windows from previous renovations; inside utility chases/walls; transite piping/ductwork/sheets; behind radiators; lab fume hoods; transite lab countertops; roofing materials; below window sills; water/sewer lines; electrical conduit coverings; crawl spaces (previous abatement contamination); flooring/mastic covered by carpeting/new flooring; exterior insulated wall panels; on underground fuel tanks; and steam line trench coverings.
- C. Ensure that all furniture, machinery, equipment, curtains, drapes, blinds, and other movable objects required to be removed from the regulated area have been cleaned and removed or properly protected from contamination.
- D. If present and required, remove and dispose of carpeting from floors in the regulated area.
- E. Inspect existing firestopping in the regulated area. Correct as needed.

### **3.1.7.3 PRE-ABATEMENT CONSTRUCTION AND OPERATIONS**

- A. Perform all preparatory work for the first regulated area in accordance with the approved work schedule and with this specification.
- B. Upon completion of all preparatory work, the CPIH/CIH will inspect the work and systems and will notify the VA's representative when the work is completed in accordance with this specification. The VA's representative may inspect the regulated area and the systems with the VPIH/CIH and may require that upon satisfactory inspection, the Contractor's employees perform all major aspects of the approved AHAP(s), especially worker protection, respiratory systems, contingency plans, decontamination procedures, and monitoring to demonstrate satisfactory operation.
- C. The CPIH/CIH shall document the pre-abatement activities described above and deliver a copy to the VA's representative.
- D. Upon satisfactory inspection of the installation of and operation of systems the VA's representative will notify the Contractor in writing to proceed with the asbestos abatement work in accordance with this specification.

## **3.2 REMOVAL OF PIPING ACM**

### **3.2.1 WETTING MATERIALS**

- A. Use amended water for the wetting of ACM prior to removal. The Competent Person shall assure the wetting of ACM meets the definition of "adequately wet" in the EPA NESHAP's regulation and OSHA's "wet methods" for the duration of the project. A removal encapsulant may be

used instead of amended water with written approval of the VA's representative.

- B. Amended Water: Provide water to which a surfactant has been added shall be used to wet the ACM and reduce the potential for fiber release during disturbance of ACM. The mixture must be equal to or greater than the wetting provided by water amended by a surfactant consisting one ounce of 50% polyoxyethylene ester and 50% polyoxyethylene ether mixed with 5 gallons (19L) of water.
- C. Removal Encapsulant: Provide a penetrating encapsulant designed specifically for the removal of ACM. The material must, when used, result in adequate wetting of the ACM and retard fiber release during disturbance equal to or greater than the amended water described above in B.

### 3.2.2 SECONDARY BARRIER AND WALKWAYS

- A. Install as a drop cloth a 6 mil poly sheet at the beginning of each work shift where removal is to be done during that shift. Completely cover floors and any walls within 10 feet (3 meters) of the area where work is to done. Secure the secondary barrier with duct tape to prevent it from moving or debris from getting behind it. Remove the secondary barrier at the end of the shift or as work in the area is completed. Keep residue on the secondary barrier wetted. When removing, fold inward to prevent spillage and place in a disposal bag.
- B. Install walkways using 6 mil black poly between the regulated area and the decontamination facilities (PDF and W/EDF) to protect the primary layers from contamination and damage. Install the walkways at the beginning of each shift and remove at the end of each shift.

### 3.2.3 WET REMOVAL OF ACM

- A. Using acceptable glovebag procedures, adequately and thoroughly wet the ACM to be removed prior to removal with amended water or when authorized by VA, removal encapsulant to reduce/prevent fiber release to the air. Adequate time (at a minimum two hours) must be allowed for the amended water or removal encapsulant to saturate the ACM. Abatement personnel must not disturb dry ACM. Use a fine spray of amended water or removal encapsulant. Saturate the material sufficiently to wet to the substrate without causing excessive dripping. The material must be sprayed repeatedly/continuously during the removal process in order to maintain adequately wet conditions. Removal encapsulants must be applied in accordance with the manufacturer's written instructions. Perforate or carefully separate, using wet methods, an outer covering that is painted or jacketed in order to allow penetration and wetting of the material. Where necessary, carefully remove covering while wetting to minimize fiber release. **In no event shall dry removal occur except when authorized in writing by the VPIH/CIH and VA when a greater safety hazard (e.g., electricity) is present**

## 3.3 GLOVEBAG REMOVAL PROCEDURES

### 3.3.1 GENERAL

All applicable OSHA requirements and glovebag manufacturer's recommendations shall be met during glove bagging operations. In cases where live steam lines are present, the lines must be shut down prior to any work being performed on the system. **No abatement work shall be conducted on live, pressurized steam lines.** The Contractor may choose to use a High Temperature Glovebag in which a temperature rating ranges

from 300°F to 700°F on steam lines that have recently been shut down and remain at high temperature for some time. In the case where a glovebag is not feasible, the Contractor will need to build a full negative pressure containment of sufficient size and follow all regulations as it pertains to removal.

1. Mix the surfactant with water in the garden sprayer, following the manufacturer's directions.
2. Have each employee put on a HEPA filtered respirator approved for asbestos and check the fit using the positive/negative fit check.
3. Have each employee put on a disposable full-body suit. Remember, the hood goes over the respirator straps.
4. Check closely the integrity of the glove bag to be used. Check all seams, gloves, sleeves, and glove openings. OSHA requires the bottom of the bag to be seamless.
5. Check the pipe where the work will be performed. If it is damaged (broken lagging, hanging, etc.), wrap the entire length of the pipe in poly sheeting and "candy stripe" it with duct tape.
6. Attach glovebag with required tools per manufacturer's instructions.
7. Using the smoke tube and aspirator bulb, test 10% of glovebags by placing the tube into the water porthole (two-inch opening to glove bag), and fill the bag with smoke and squeeze it. If leaks are found, they should be taped closed using duct tape and the bag should be retested with smoke.
8. Insert the wand from the water sprayer through the water porthole.
9. Insert the hose end from a HEPA vacuum into the upper portion of the glove bag.
10. Wet and remove the pipe insulation.
11. If the section of pipe is covered with an aluminum jacket, remove it first using the wire cutters to cut any bands and the tin snips to remove the aluminum. It is important to fold the sharp edges in to prevent cutting the bag when placing it in the bottom.
12. When the work is complete, spray the upper portion of the bag and clean-push all residue into the bottom of the bag with the other waste material. Be very thorough. Use adequate water.
13. Put all tools, after washing them off in the bag, in one of the sleeves of glove bag and turn it inside out, drawing it outside of the bag. Twist the sleeve tightly several times to seal it and tape it several tight turns with duct tape. Cut through the middle of the duct tape and remove the sleeve. Put the sleeve in the next glove bag or put it in a bucket of water to decontaminate the tools after cutting the sleeve open.
14. Turn on the HEPA vacuum and collapse the bag completely. Remove the vacuum nozzle, seal the hole with duct tape, twist the bag tightly several times in the middle, and tape it to keep the material in the bottom during removal of the glove bag from the pipe.
15. Slip a disposal bag over the glove bag (still attached to the pipe). Remove the tape securing the ends, and slit open the top of the glove bag and carefully fold it down into the disposal bag. Double bag and gooseneck waste materials.

### **3.3.2 NEGATIVE PRESSURE GLOVEBAG PROCEDURE**

1. In addition to the above requirements, the HEPA vacuum shall be run continuously during the glovebag procedure until completion at which time the glovebag will be collapsed by the HEPA vacuum prior to removal from the pipe/component.

2. The HEPA vacuum shall be attached and operated as needed to prevent collapse of the glovebag during the removal process.

### **3.4 LOCKDOWN ENCAPSULATION**

#### **3.4.1 GENERAL**

Lockdown encapsulation is an integral part of the ACM removal. At the conclusion of ACM removal and before removal of the primary barriers, all piping surfaces shall be encapsulated with a bridging encapsulant.

#### **3.4.2 SEALING EXPOSED EDGES**

Seal edges of ACM exposed by removal work with two coats of encapsulant. Prior to sealing, permit the exposed edges to dry completely to permit penetration of the encapsulant.

### **3.5 DISPOSAL OF ACM WASTE MATERIALS**

#### **3.5.1 GENERAL**

Dispose of waste ACM and debris which is packaged in accordance with these specifications, OSHA, EPA and DOT. The landfill requirements for packaging must also be met. Transport will be in compliance with 49 CFR 100-185 regulations. Disposal shall be done at an approved landfill. Disposal of non-friable ACM shall be done in accordance with applicable regulations.

#### **3.5.2 PROCEDURES**

- A. The VA must be notified at least 24 hours in advance of any waste removed from the containment
- B. Asbestos waste shall be packaged and moved through the W/EDF into a covered transport container in accordance with procedures in this specification. Waste shall be double-bagged and wetted with amended water prior to disposal. Wetted waste can be very heavy. Bags shall not be overfilled. Bags shall be securely sealed to prevent accidental opening and/or leakage. The top shall be tightly twisted and goose necked prior to tightly sealing with at least three wraps of duct tape. Ensure that unauthorized persons do not have access to the waste material once it is outside the regulated area. All transport containers must be covered at all times when not in use. NESHAP's signs must be on containers during loading and unloading. Material shall not be transported in open vehicles. If drums are used for packaging, the drums shall be labeled properly and shall not be re-used.
- C. Waste Load Out: Waste load out shall be done in accordance with the procedures in W/EDF Decontamination Procedures. Sealed waste bags shall be decontaminated on exterior surfaces by wet cleaning and/or HEPA vacuuming before being placed in the second waste bag and sealed, which then must also be wet wiped or HEPA vacuumed..
- D. Asbestos waste with sharp edged components, i.e., nails, screws, lath, strapping, tin sheeting, jacketing, metal mesh, etc., which might tear poly bags shall be wrapped securely in burlap before packaging and, if needed, use a poly lined fiber drum as the second container, prior to disposal.

### **3.6 PROJECT DECONTAMINATION**

#### **3.6.1 GENERAL**

- A. The entire work related to project decontamination shall be performed under the close supervision and monitoring of the CPIH/CIH.
- B. If the asbestos abatement work is in an area which was contaminated prior to the start of abatement, the decontamination will be done by cleaning the primary barrier poly prior to its removal and cleanings of the surfaces of the regulated area after the primary barrier removal.
- C. If the asbestos abatement work is in an area which was uncontaminated prior to the start of abatement, the decontamination will be done by cleaning the primary barrier poly prior to its removal, thus preventing contamination of the building when the regulated area critical barriers are removed.

#### **3.6.2 REGULATED AREA CLEARANCE**

Air testing and other requirements which must be met before release of the Contractor and re-occupancy of the regulated area space are specified in Final Testing Procedures.

#### **3.6.3 WORK DESCRIPTION**

Decontamination includes the clearance air testing in the regulated area and the decontamination and removal of the enclosures/facilities installed prior to the abatement work including primary/critical barriers, PDF and W/EDF facilities, and negative pressure systems.

#### **3.6.4 PRE-DECONTAMINATION CONDITIONS**

- A. Before decontamination starts, all ACM waste from the regulated area shall be removed, all waste collected and removed, and the secondary barrier of poly removed and disposed of along with any gross debris generated by the work.
- B. At the start of decontamination, the following shall be in place:
  - 1. Critical barriers over all openings consisting of two layers of 6 mil poly which is the sole barrier between the regulated area and the rest of the building or outside.
  - 2. Decontamination facilities, if required for personnel and equipment in operating condition.

#### **3.6.5 FIRST CLEANING**

Carry out a first cleaning of all surfaces of the regulated area including items of remaining poly sheeting, tools, scaffolding, ladders/staging by wet methods and/or HEPA vacuuming. Do not use dry dusting/sweeping/air blowing methods. Use each surface of a wetted cleaning cloth one time only and then dispose of as contaminated waste. Continue this cleaning until there is no visible residue from abated surfaces or poly or other surfaces. Remove all filters in the air handling system and dispose of as ACM waste in accordance with these specifications. The negative pressure system shall remain in operation during this time. Additional cleaning(s) may be needed as determined by the CPIH/VPIH/CIH.

### **3.6.6 PRE-CLEARANCE INSPECTION AND TESTING**

The CPIH/CIH and VPIH/CIH will perform a thorough and detailed visual inspection at the end of the cleaning to determine whether there is any visible residue in the regulated area. If the visual inspection is acceptable, the CPIH/CIH will perform pre-clearance sampling using aggressive clearance as detailed in 40 CFR 763 Subpart E (AHERA) Appendix A (III)(B)(7)(d). If the sampling results show values below 0.01 f/cc, then the Contractor shall notify the VA's representative of the results with a brief report from the CPIH/CIH documenting the inspection and sampling results and a statement verifying that the regulated area is ready for lockdown encapsulation. The VA reserves the right to utilize their own VPIH/CIH to perform a pre-clearance inspection and testing for verification.

### **3.6.7 LOCKDOWN ENCAPSULATION OF ABATED SURFACES**

With the express written permission of the VA's representative, perform lockdown encapsulation of all surfaces from which asbestos was abated in accordance with the procedures in this specification.

## **3.7 FINAL VISUAL INSPECTIONS AND AIR CLEARANCE TESTING**

### **3.7.1 GENERAL**

Notify the VA representative 24 hours in advance for the performance of the final visual inspection and testing. The final visual inspection and testing will be performed by the VPIH/CIH after the final cleaning.

### **3.7.2 FINAL VISUAL INSPECTION**

Final visual inspection will include the entire regulated area, the PDF, all poly sheeting, seals over HVAC openings, doorways, windows, and any other openings. If any debris, residue, dust or any other suspect material is detected, the final cleaning shall be repeated at no cost to the VA. Dust/material samples may be collected and analyzed at no cost to the VA at the discretion of the VPIH/CIH to confirm visual findings. When the regulated area is visually clean the final testing can be done.

### **3.7.3 FINAL AIR CLEARANCE TESTING**

- A. After an acceptable final visual inspection by the VPIH/CIH and VA Representative, the VPIH/CIH will perform the final clearance testing. Air samples will be collected and analyzed in accordance with procedures for AHERA in this specification. If work is less than 260 lf/160 sf/35 cf, 5 PCM samples shall be collected for clearance and a minimum of one field blank. If work is equal to or more than 260 lf/160 sf/35 cf, AHERA TEM sampling shall be performed for clearance. TEM analysis shall be done in accordance with procedures for EPA AHERA in this specification. If the release criteria are not met, the Contractor shall repeat the final cleaning and continue decontamination procedures until clearance is achieved. All additional inspection and testing costs will be borne by the Contractor.
- B. If release criteria are met, proceed to perform the abatement closeout and to issue the certificate of completion in accordance with these specifications.



#### 3.7.4 FINAL AIR CLEARANCE PROCEDURES

- A. Contractor's Release Criteria: Work in a regulated area is complete when the regulated area is visually clean and airborne fiber levels have been reduced to or below 0.01 f/cc as measured by the AHERA PCM protocol, or 70 AHERA structures per square millimeter (s/mm<sup>2</sup>) by AHERA TEM.
- B. Air Monitoring and Final Clearance Sampling: To determine if the elevated airborne fiber counts encountered during abatement operations have been reduced to the specified level, the VPIH/CIH will secure samples and analyze them according to the following procedures:
  - 1. Fibers Counted: "Fibers" referred to in this section shall be either all fibers regardless of composition as counted in the NIOSH 7400 PCM method or asbestos fibers counted using the AHERA TEM method.
  - 2. Aggressive Sampling: All final air testing samples shall be collected using aggressive sampling techniques except where soil is not encapsulated or enclosed. Samples will be collected on 0.8μ MCE filters for PCM analysis and 0.45μ Polycarbonate filters for TEM. A minimum of 1200 Liters of using calibrated pumps shall be collected for clearance samples. Before pumps are started, initiate aggressive air mixing sampling as detailed in 40 CFR 763 Subpart E (AHERA) Appendix A (III)(B)(7)(d). Air samples will be collected in areas subject to normal air circulation away from corners, obstructed locations, and locations near windows, doors, or vents. After air sampling pumps have been shut off, circulating fans shall be shut off. The negative pressure system shall continue to operate.

#### 3.7.5 CLEARANCE SAMPLING USING PCM

- A. The VPIH/CIH will perform clearance samples as indicated by the specification.
- B. The NIOSH 7400 PCM method will be used for clearance sampling with a minimum collection volume of 1200 Liters of air. A minimum of 5 PCM clearance samples shall be collected. All samples must be equal to or less than 0.01 f/cc to clear the regulated area.

#### 3.7.6 CLEARANCE SAMPLING USING TEM

- A. Clearance requires 13 samples be collected; 5 inside the regulated area; 5 outside the regulated area; and 3 field blanks.
- B. The TEM method will be used for clearance sampling with a minimum collection volume of 1200 Liters of air. A minimum of 13 clearance samples shall be collected. All samples must be equal to or less than 70 AHERA structures per square millimeter (s/mm<sup>2</sup>) AHERA TEM.

#### 3.7.7 LABORATORY TESTING OF PCM SAMPLES

The services of an AIHA accredited laboratory will be employed by the VA to perform analysis for the PCM air samples. The accredited laboratory shall be successfully participating in the AIHA Proficiency Analytical Testing (PAT) program. Samples will be sent daily by the VPIH/CIH so that verbal/faxed reports can be received within 24 hours. A complete record, certified by the laboratory, of all air monitoring tests and results will be furnished to the VA's representative and the Contractor.

**3.7.8 LABORATORY TESTING OF TEM SAMPLES**

Samples shall be sent by the VPIH/CIH to a NIST accredited laboratory for analysis by TEM. The laboratory shall be successfully participating in the NIST Airborne Asbestos Analysis (TEM) program. Verbal/faxed results from the laboratory shall be available within 24 hours after receipt of the samples. A complete record, certified by the laboratory, of all TEM results shall be furnished to the VA's representative and the Contractor

**3.8 ABATEMENT CLOSEOUT AND CERTIFICATE OF COMPLIANCE****3.8.1 COMPLETION OF ABATEMENT WORK**

After thorough decontamination, seal negative air machines with 2 layers of 6 mil poly and duct tape to form a tight seal at the intake/outlet ends before removal from the regulated area. Complete asbestos abatement work upon meeting the regulated area visual and air clearance criteria and fulfilling the following:

- A. Remove all equipment, materials, and debris from the project area.
- B. Package and dispose of all asbestos waste as required. Dispose of waste ACM and debris which is packaged in accordance with these specifications, OSHA, EPA and DOT. The landfill requirements for packaging must also be met. Transport will be in compliance with 49 CFR 100-185 regulations.
- C. Repair or replace all interior finishes damaged during the abatement work.
- D. The VA will be notified of any waste removed from the containment prior to 24 hours.
- E. Fulfill other project closeout requirements as specified elsewhere in this specification.

**3.8.2 CERTIFICATE OF COMPLETION BY CONTRACTOR**

The CPIH/CIH shall complete and sign the "Certificate of Completion" in accordance with Attachment 1 at the completion of the abatement and decontamination of the regulated area.

**3.8.3 WORK SHIFTS**

All work shall be done during administrative hours (8:00 AM to 4:30 PM) Monday - Friday excluding Federal Holidays. Any change in the work schedule must be approved in writing by the VA Representative.

**3.8.4 RE-INSULATION**

If required as part of the contract, replace all asbestos containing insulation with suitable non-asbestos material. Provide MSDS for all replacement materials. Refer to Section 23 07 11, HVAC, PLUMBING, AND BOILER PLANT INSULATION.

**ATTACHMENT #1****CERTIFICATE OF COMPLETION**

DATE: \_\_\_\_\_ VA Project #: \_\_\_\_\_

PROJECT NAME: \_\_\_\_\_ Abatement Contractor: \_\_\_\_\_

VAMC/ADDRESS: \_\_\_\_\_

1. I certify that I have personally inspected, monitored and supervised the abatement work of (specify regulated area or Building):  
which took place from        /        /        to        /        /
2. That throughout the work all applicable requirements/regulations and the VA's specifications were met.
3. That any person who entered the regulated area was protected with the appropriate personal protective equipment and respirator and that they followed the proper entry and exit procedures and the proper operating procedures for the duration of the work.
4. That all employees of the Abatement Contractor engaged in this work were trained in respiratory protection, were experienced with abatement work, had proper medical surveillance documentation, were fit-tested for their respirator, and were not exposed at any time during the work to asbestos without the benefit of appropriate respiratory protection.
5. That I performed and supervised all inspection and testing specified and required by applicable regulations and VA specifications.
6. That the conditions inside the regulated area were always maintained in a safe and healthy condition and the maximum fiber count never exceeded 0.5 f/cc, except as described below.
7. That all glovebag work was done in accordance with OSHA requirements and the manufacturer's recommendations.

CPIH/CIH Signature/Date: \_\_\_\_\_

CPIH/CIH Print Name: \_\_\_\_\_

Abatement Contractor Signature/Date: \_\_\_\_\_

Abatement Contractor Print Name: \_\_\_\_\_

**ATTACHMENT #2****CERTIFICATE OF WORKER'S ACKNOWLEDGMENT**

PROJECT NAME: \_\_\_\_\_ DATE: \_\_\_\_\_

PROJECT ADDRESS: \_\_\_\_\_

ABATEMENT CONTRACTOR'S NAME: \_\_\_\_\_

**WORKING WITH ASBESTOS CAN BE HAZARDOUS TO YOUR HEALTH. INHALING ASBESTOS HAS BEEN LINKED WITH VARIOUS TYPES OF CANCERS. IF YOU SMOKE AND INHALE ASBESTOS FIBERS, YOUR CHANCES OF DEVELOPING LUNG CANCER IS GREATER THAN THAT OF THE NON-SMOKING PUBLIC.**

Your employer's contract with the owner for the above project requires that: You must be supplied with the proper personal protective equipment including an adequate respirator and be trained in its use. You must be trained in safe and healthy work practices and in the use of the equipment found at an asbestos abatement project. You must receive/have a current medical examination for working with asbestos. These things shall be provided at no cost to you. By signing this certificate you are indicating to the owner that your employer has met these obligations.

RESPIRATORY PROTECTION: I have been trained in the proper use of respirators and have been informed of the type of respirator to be used on the above indicated project. I have a copy of the written Respiratory Protection Program issued by my employer. I have been provided for my exclusive use, at no cost, with a respirator to be used on the above indicated project.

TRAINING COURSE: I have been trained by a third party, State/EPA accredited trainer in the requirements for an AHERA/OSHA Asbestos Abatement Worker training course, 32 hours minimum duration. I currently have a valid State accreditation certificate. The topics covered in the course include, as a minimum, the following:

- Physical Characteristics and Background Information on Asbestos
- Potential Health Effects Related to Exposure to Asbestos
- Employee Personal Protective Equipment
- Establishment of a Respiratory Protection Program
- State of the Art Work Practices
- Personal Hygiene
- Additional Safety Hazards
- Medical Monitoring
- Air Monitoring
- Relevant Federal, State and Local Regulatory Requirements, Procedures, and Standards
- Asbestos Waste Disposal

MEDICAL EXAMINATION: I have had a medical examination within the past 12 months which was paid for by my employer. This examination included: health history, occupational history, pulmonary function test, and may have included a chest x-ray evaluation. The physician issued a positive written opinion after the examination.

Signature: \_\_\_\_\_

Printed Name: \_\_\_\_\_

Social Security Number: \_\_\_\_\_

Witness: \_\_\_\_\_

**ATTACHMENT #3****AFFIDAVIT OF MEDICAL SURVEILLANCE, RESPIRATORY PROTECTION AND TRAINING/ACCREDITATION**

VA PROJECT NAME AND NUMBER: \_\_\_\_\_

VA MEDICAL FACILITY: \_\_\_\_\_

ABATEMENT CONTRACTOR'S NAME AND ADDRESS: \_\_\_\_\_

## 1. I verify that the following individual

Name: \_\_\_\_\_ Social Security Number: \_\_\_\_\_

who is proposed to be employed in asbestos abatement work associated with the above project by the named Abatement Contractor, is included in a medical surveillance program in accordance with 29 CFR 1926.1101(m), and that complete records of the medical surveillance program as required by 29 CFR 1926.1101(m)(n) and 29 CFR 1910.20 are kept at the offices of the Abatement Contractor at the following address.

Address: \_\_\_\_\_

2. I verify that this individual has been trained, fit-tested and instructed in the use of all appropriate respiratory protection systems and that the person is capable of working in safe and healthy manner as expected and required in the expected work environment of this project.

3. I verify that this individual has been trained as required by 29 CFR 1926.1101(k). This individual has also obtained a valid State accreditation certificate. Documentation will be kept on-site.

4. I verify that I meet the minimum qualifications criteria of the VA specifications for a CPIH.

Signature of CPIH/CIH: \_\_\_\_\_ Date: \_\_\_\_\_

Printed Name of CPIH/CIH: \_\_\_\_\_

Signature of Contractor: \_\_\_\_\_ Date: \_\_\_\_\_

Printed Name of Contractor: \_\_\_\_\_

**ATTACHMENT #4****ABATEMENT CONTRACTOR/COMPETENT PERSON(S) REVIEW AND ACCEPTANCE OF THE VA'S ASBESTOS SPECIFICATIONS**

VA Project Location: \_\_\_\_\_

VA Project #: \_\_\_\_\_

VA Project Description: \_\_\_\_\_

This form shall be signed by the Asbestos Abatement Contractor Owner and the Asbestos Abatement Contractor's Competent Person(s) prior to any start of work at the VA related to this Specification. If the Asbestos Abatement Contractor's/Competent Person(s) has not signed this form, they shall not be allowed to work on-site.

I, the undersigned, have read VA's Asbestos Specification regarding the asbestos abatement requirements. I understand the requirements of the VA's Asbestos Specification and agree to follow these requirements as well as all required rules and regulations of OSHA/EPA/DOT and State/Local requirements. I have been given ample opportunity to read the VA's Asbestos Specification and have been given an opportunity to ask any questions regarding the content and have received a response related to those questions. I do not have any further questions regarding the content, intent and requirements of the VA's Asbestos Specification.

At the conclusion of the asbestos abatement, I will certify that all asbestos abatement work was done in accordance with the VA's Asbestos Specification and all ACM was removed properly and no fibrous residue remains on any abated surfaces.

Abatement Contractor Owner's Signature \_\_\_\_\_ Date \_\_\_\_\_

Abatement Contractor Competent Person(s) \_\_\_\_\_ Date \_\_\_\_\_

- - END- - - -

THIS PAGE INTENTIONALLY LEFT BLANK



**SECTION 03 30 00  
CAST-IN-PLACE CONCRETE**

**PART 1 - GENERAL**

**1.1 DESCRIPTION:**

This section specifies cast-in-place structural concrete.

**1.2 RELATED WORK:**

- A. Materials testing and inspection during construction: Section 01 45 29, TESTING LABORATORY SERVICES.

**1.3 TOLERANCES:**

- A. Formwork: ACI 117, except the elevation tolerance of formed surfaces before removal of shores is +0 mm (+0 inch) and -20 mm (-3/4 inch).
- B. Reinforcement Fabricating and Placing: ACI 117, except that fabrication tolerance for bar sizes Nos. 10, 13, and 16 (Nos. 3, 4, and 5) (Tolerance Symbol 1 in Fig. 2.1(a), ACI, 117) used as column ties or stirrups is +0 mm (+0 inch) and -13 mm (-1/2 inch) where gross bar length is less than 3600 mm (12 feet), or +0 mm (+0 inch) and -20 mm (-3/4 inch) where gross bar length is 3600 mm (12 feet) or more.
- C. Cross-Sectional Dimension: ACI 117, except tolerance for thickness of slabs 12 inches or less is +20 mm (+3/4 inch) and - 6 mm (-1/4 inch). Tolerance of thickness of beams more than 300 mm (12 inch) but less than 900 mm (3 feet) is +20 mm (+3/4 inch) and -10 mm (-3/8 inch).

**1.4 REGULATORY REQUIREMENTS:**

- A. ACI SP-66 - ACI Detailing Manual.
- B. ACI 318 - Building Code Requirements for Reinforced Concrete.
- C. ACI 301 - Standard Specifications for Structural Concrete.

**1.5 SUBMITTALS:**

- A. Submit in accordance with Section 01 33 23, SHOP DRAWINGS, PRODUCT DATA, and SAMPLES.
- B. Mill Test Reports:
1. Reinforcing Steel.
  2. Cement.
- C. Manufacturer's Certificates:
1. Abrasive aggregate.
  2. Lightweight aggregate for structural concrete.
  3. Chemical admixtures, including chloride ion content.
- D. Test Report for Concrete Mix Designs: Trial mixes including water-cement and fly ash ratio curves, concrete mix ingredients, and admixtures.
- E. Test reports on splitting tensile strength (Fct) of lightweight concrete.

**1.6 DELIVERY, STORAGE, AND HANDLING:**

- A. Conform to ACI 304. Store aggregate separately for each kind or grade, to prevent segregation of sizes and avoid inclusion of dirt and other materials.
- B. Deliver cement in original sealed containers bearing name of brand and manufacturer, and marked with net weight of contents. Store in suitable watertight building in which floor is raised at least 300 mm (1 foot) above ground. Store bulk cement and fly ash in separate suitable bins.
- C. Deliver other packaged materials for use in concrete in original sealed containers, plainly marked with manufacturer's name and brand, and protect from damage until used.

**1.7 APPLICABLE PUBLICATIONS:**

- A. Publications listed below form a part of this specification to extent referenced. Publications are referenced in text by basic designation only.
- B. American Concrete Institute (ACI):
  - 117-10.....Specifications for Tolerances for Concrete Construction and Materials and Commentary
  - 211.1-91(R2009).....Standard Practice for Selecting Proportions for Normal, Heavyweight, and Mass Concrete
  - 211.2-98(R2004).....Standard Practice for Selecting Proportions for Structural Lightweight Concrete
  - 214R-11.....Guide to Evaluation of Strength Test Results of Concrete
  - 301-10.....Standard Practice for Structural Concrete
  - 304R-00(R2009).....Guide for Measuring, Mixing, Transporting, and Placing Concrete
  - 305.1-06.....Specification for Hot Weather Concreting
  - 306.1-90(R2002).....Standard Specification for Cold Weather Concreting
  - 308.1-11.....Specification for Curing Concrete
  - 309R-05.....Guide for Consolidation of Concrete
  - 318-11.....Building Code Requirements for Structural Concrete and Commentary
  - 347-04.....Guide to Formwork for Concrete
  - SP-66-04.....ACI Detailing Manual
- C. American National Standards Institute and American Hardboard Association (ANSI/AHA):
  - A135.4-2004.....Basic Hardboard
- D. American Society for Testing and Materials (ASTM):

A82/A82M-07.....	Standard Specification for Steel Wire, Plain, for Concrete Reinforcement
A185/185M-07.....	Standard Specification for Steel Welded Wire Reinforcement, Plain, for Concrete
A615/A615M-09.....	Standard Specification for Deformed and Plain Carbon Steel Bars for Concrete Reinforcement
A706/A706M-09.....	Standard Specification for Low Alloy Steel Deformed and Plain Bars for Concrete Reinforcement
A775/A775M-07.....	Standard Specification for Epoxy Coated Reinforcing Steel Bars
A820-11.....	Standard Specification for Steel Fibers for Fiber Reinforced Concrete
A996/A996M-09.....	Standard Specification for Rail Steel and Axle Steel Deformed Bars for Concrete Reinforcement
C31/C31M-10.....	Standard Practice for Making and Curing Concrete Test Specimens in the field
C33/C33M-11A.....	Standard Specification for Concrete Aggregates
C39/C39M-12.....	Standard Test Method for Compressive Strength of Cylindrical Concrete Specimens
C94/C94M-12.....	Standard Specification for Ready Mixed Concrete
C143/C143M-10.....	Standard Test Method for Slump of Hydraulic Cement Concrete
C150-11.....	Standard Specification for Portland Cement
C171-07.....	Standard Specification for Sheet Materials for Curing Concrete
C172-10.....	Standard Practice for Sampling Freshly Mixed Concrete
C173-10.....	Standard Test Method for Air Content of Freshly Mixed Concrete by the Volumetric Method
C192/C192M-07.....	Standard Practice for Making and Curing Concrete Test Specimens in the Laboratory
C231-10.....	Standard Test Method for Air Content of Freshly Mixed Concrete by the Pressure Method
C260-10.....	Standard Specification for Air Entraining Admixtures for Concrete
C309-11.....	Standard Specification for Liquid Membrane Forming Compounds for Curing Concrete
C330-09.....	Standard Specification for Lightweight Aggregates for Structural Concrete

- C494/C494M-11.....Standard Specification for Chemical Admixtures  
for Concrete
- C618-12.....Standard Specification for Coal Fly Ash and Raw  
or Calcined Natural Pozzolan for Use in Concrete
- C666/C666M-03(R2008)....Standard Test Method for Resistance of Concrete  
to Rapid Freezing and Thawing
- C881/C881M-10.....Standard Specification for Epoxy Resin Base  
Bonding Systems for Concrete
- C1107/1107M-11.....Standard Specification for Packaged Dry,  
Hydraulic-Cement Grout (Non-shrink)
- C1315-11.....Standard Specification for Liquid Membrane  
Forming Compounds Having Special Properties for  
Curing and Sealing Concrete
- D6-95(R2011).....Standard Test Method for Loss on Heating of Oil  
and Asphaltic Compounds
- D297-93(R2006).....Standard Methods for Rubber Products Chemical  
Analysis
- D412-06AE2.....Standard Test Methods for Vulcanized Rubber and  
Thermoplastic Elastomers - Tension
- D1751-04(R2008).....Standard Specification for Preformed Expansion  
Joint Filler for Concrete Paving and Structural  
Construction (Non-extruding and Resilient  
Bituminous Types)
- D4263-83(2012).....Standard Test Method for Indicating Moisture in  
Concrete by the Plastic Sheet Method.
- D4397-10.....Standard Specification for Polyethylene Sheeting  
for Construction, Industrial and Agricultural  
Applications
- E1155-96(R2008).....Standard Test Method for Determining  $F_F$  Floor  
Flatness and  $F_L$  Floor Levelness Numbers
- F1869-11.....Standard Test Method for Measuring Moisture  
Vapor Emission Rate of Concrete Subfloor Using  
Anhydrous Calcium Chloride.
- E. Concrete Reinforcing Steel Institute (CRSI):  
Handbook 2008
- F. U. S. Department of Commerce Product Standard (PS):  
PS 1.....Construction and Industrial Plywood  
PS 20.....American Softwood Lumber

**PART 2 - PRODUCTS:****2.1 FORMS:**

- A. Wood: PS 20 free from loose knots and suitable to facilitate finishing concrete surface specified; tongue and grooved.
- B. Plywood: PS-1 Exterior Grade B-B (concrete-form) 16 mm (5/8 inch), or 20 mm (3/4 inch) thick for unlined contact form. B-B High Density Concrete Form Overlay optional.

**2.2 MATERIALS:**

- A. Portland Cement: ASTM C150 Type I or II.
- B. Fly Ash: ASTM C618, Class C or F including supplementary optional requirements relating to reactive aggregates and alkalies, and loss on ignition (LOI) not to exceed 5 percent.
- C. Coarse Aggregate: ASTM C33.
  - 1. Size 67 or Size 467 may be used for footings and walls over 300 mm (12 inches) thick.
  - 2. Coarse aggregate for applied topping, encasement of steel columns, and metal pan stair fill shall be Size 7.
  - 3. Maximum size of coarse aggregates not more than one-fifth of narrowest dimension between sides of forms, one-third of depth of slabs, nor three-fourth of minimum clear spacing between reinforcing bars.
- D. Lightweight Aggregates for Structural Concrete: ASTM C330, Table 1.  
Maximum size of aggregate not larger than one-fifth of narrowest dimension between forms, nor three-fourth of minimum clear distance between reinforcing bars. Contractor to furnish certified report to verify that aggregate is sound and durable, and has a durability factor of not less than 80 based on 300 cycles of freezing and thawing when tested in accordance with ASTM C666.
- E. Fine Aggregate: ASTM C33. Fine aggregate for applied concrete floor topping shall pass a 4.75 mm (No. 4) sieve, 10 percent maximum shall pass a 150 µm (No. 100) sieve.
- F. Mixing Water: Fresh, clean, and potable.
- G. Admixtures:
  - 1. Water Reducing Admixture: ASTM C494, Type A and not contain more chloride ions than are present in municipal drinking water.
  - 2. Water Reducing, Retarding Admixture: ASTM C494, Type D and not contain more chloride ions than are present in municipal drinking water.
  - 3. High-Range Water-Reducing Admixture (Superplasticizer): ASTM C494, Type F or G, and not contain more chloride ions than are present in municipal drinking water.

4. Non-Corrosive, Non-Chloride Accelerator: ASTM C494, Type C or E, and not contain more chloride ions than are present in municipal drinking water. Admixture manufacturer must have long-term non-corrosive test data from an independent testing laboratory of at least one year duration using an acceptable accelerated corrosion test method such as that using electrical potential measures.
5. Air Entraining Admixture: ASTM C260.
6. Prohibited Admixtures: Calcium chloride, thiocyanate or admixtures containing more than 0.05 percent chloride ions are not permitted.
7. Certification: Written conformance to the requirements above and the chloride ion content of the admixture prior to mix design review.
- H. Reinforcing Steel: ASTM A615, or ASTM A996, deformed, grade as shown.
- I. Cold Drawn Steel Wire: ASTM A82.
- J. Supports, Spacers, and Chairs: Types which will hold reinforcement in position shown in accordance with requirements of ACI 318 except as specified.
- K. Sheet Materials for Curing Concrete: ASTM C171.
- L. Liquid Membrane-forming Compounds for Curing Concrete: ASTM C309, Type I, with fugitive dye, and shall meet the requirements of ASTM C1315. Compound shall be compatible with scheduled surface treatment, such as paint and resilient tile, and shall not discolor concrete surface.
- M. Bonding Admixture: Non-rewettable, polymer modified, bonding compound.

### **2.3 CONCRETE MIXES:**

- A. Mix Designs: Proportioned in accordance with Section 5.3, "Proportioning on the Basis of Field Experience and/or Trial Mixtures" of ACI 318.
  1. If trial mixes are used, make a set of at least 6 cylinders in accordance with ASTM C192 for test purposes from each trial mix; test three for compressive strength at 7 days and three at 28 days.
  2. Submit a report of results of each test series, include a detailed listing of the proportions of trial mix or mixes, including cement, fly ash, admixtures, weight of fine and coarse aggregate per m<sup>3</sup> (cubic yard) measured dry rodded and damp loose, specific gravity, fineness modulus, percentage of moisture, air content, water-cement-fly ash ratio, and consistency of each cylinder in terms of slump. Include dry unit weight of lightweight structural concrete.
  3. Prepare a curve showing relationship between water-cement-fly ash ratio at 7-day and 28-day compressive strengths. Plot each curve using at least three specimens.
  4. If the field experience method is used, submit complete standard deviation analysis.

B. Fly Ash Testing: Submit certificate verifying conformance with ASTM 618 initially with mix design and for each truck load of fly ash delivered from source. Submit test results performed within 6 months of submittal date. Notify Resident Engineer immediately when change in source is anticipated.

1. Testing Laboratory used for fly ash certification/testing shall participate in the Cement and Concrete Reference Laboratory (CCRL) program. Submit most recent CCRL inspection report.

C. After approval of mixes no substitution in material or change in proportions of approval mixes may be made without additional tests and approval of Resident Engineer or as specified. Making and testing of preliminary test cylinders may be carried on pending approval of cement and fly ash, providing Contractor and manufacturer certify that ingredients used in making test cylinders are the same. Resident Engineer may allow Contractor to proceed with depositing concrete for certain portions of work, pending final approval of cement and fly ash and approval of design mix.

D. Cement Factor: Maintain minimum cement factors in Table I regardless of compressive strength developed above minimums. Use Fly Ash as an admixture with 20% replacement by weight in all structural work.

**TABLE I - CEMENT AND WATER FACTORS FOR CONCRETE**

Concrete Strength		Non-Air-Entrained	Air-Entrained	
Min. 28 Day Comp. Str. MPa (psi)	Min. Cement kg/m <sup>3</sup> (lbs/c. yd)	Max. Water Cement Ratio	Min. Cement kg/m <sup>3</sup> (lbs/c. yd)	Max. Water Cement Ratio
35 (5000) <sup>1,3</sup>	375 (630)	0.45	385 (650)	0.40
30 (4000) <sup>1,3</sup>	325 (550)	0.55	340 (570)	0.50
25 (3000) <sup>1,3</sup>	280 (470)	0.65	290 (490)	0.55
25 (3000) <sup>1,2</sup>	300 (500)	*	310 (520)	*

1. If trial mixes are used, the proposed mix design shall achieve a compressive strength 8.3 MPa (1200 psi) in excess of f'c. For concrete strengths above 35 Mpa (5000 psi), the proposed mix design shall achieve a compressive strength 9.7 MPa (1400 psi) in excess of f'c.
2. Lightweight Structural Concrete. Pump mixes may require higher cement values.
3. For concrete exposed to high sulfate content soils maximum water cement ratio is 0.44.

4. Determined by Laboratory in accordance with ACI 211.1 for normal concrete or ACI 211.2 for lightweight structural concrete.

E. Maximum Slump: Maximum slump, as determined by ASTM C143 with tolerances as established by ASTM C94, for concrete to be vibrated shall be as shown in Table II.

**TABLE II - MAXIMUM SLUMP, MM (INCHES)\***

Type of Construction	Normal Weight Concrete	Lightweight Structural Concrete
Reinforced Footings and Substructure Walls	75mm (3 inches)	75 mm (3 inches)
Slabs, Beams, Reinforced Walls, and Building Columns	100 mm (4 inches)	100 mm (4 inches)

F. Slump may be increased by the use of the approved high-range water-reducing admixture (superplasticizer). Tolerances as established by ASTM C94. Concrete containing the high-range-water-reducing admixture may have a maximum slump of 225 mm (9 inches). The concrete shall arrive at the job site at a slump of 50 mm to 75 mm (2 inches to 3 inches), and 75 mm to 100 mm (3 inches to 4 inches) for lightweight concrete. This should be verified, and then the high-range-water-reducing admixture added to increase the slump to the approved level.

G. Air-Entrainment: Air-entrainment of normal weight concrete shall conform with Table III. Air-entrainment of lightweight structural concrete shall conform with Table IV. Determine air content by either ASTM C173 or ASTM C231.

**TABLE III - TOTAL AIR CONTENT  
FOR VARIOUS SIZES OF COARSE AGGREGATES (NORMAL CONCRETE)**

Nominal Maximum Size of Total Air Content	Coarse Aggregate, mm (Inches) Percentage by Volume
10 mm (3/8 in).6 to 10	13 mm (1/2 in).5 to 9
20 mm (3/4 in).4 to 8	25 mm (1 in).3-1/2 to 6-1/2
40 mm (1 1/2 in).3 to 6	

**TABLE IV  
AIR CONTENT OF LIGHTWEIGHT STRUCTURAL CONCRETE**

Nominal Maximum size of Total Air Content	Coarse Aggregate, mm's (Inches) Percentage by Volume
Greater than 10 mm (3/8 in) 4 to 8	10 mm (3/8 in) or less 5 to 9

H. High early strength concrete, made with Type III cement or Type I cement plus non-corrosive accelerator, shall have a 7-day compressive strength



equal to specified minimum 28-day compressive strength for concrete type specified made with standard Portland cement.

- I. Lightweight structural concrete shall not weigh more than air-dry unit weight of 115 PCF (1842 KG/CM). Air-dry unit weight determined on 150 mm by 300 mm (6 inch by 12 inch) test cylinders after seven days standard moist curing followed by 21 days drying at  $23 \text{ degrees C} \pm 1.7 \text{ degrees C}$  ( $73.4 \pm 3 \text{ degrees Fahrenheit}$ ), and 50 (plus or minus 7) percent relative humidity. Use wet unit weight of fresh concrete as basis of control in field.
- J. Enforcing Strength Requirements: Test as specified in Section 01 45 29, TESTING LABORATORY SERVICES, during the progress of the work. Seven-day tests may be used as indicators of 28-day strength. Average of any three 28-day consecutive strength tests of laboratory-cured specimens representing each type of concrete shall be equal to or greater than specified strength. No single test shall be more than 3.5 MPa (500 psi) below specified strength. Interpret field test results in accordance with ACI 214. Should strengths shown by test specimens fall below required values, Resident Engineer may require any one or any combination of the following corrective actions, at no additional cost to the Government:
  1. Require changes in mix proportions by selecting one of the other appropriate trial mixes or changing proportions, including cement content, of approved trial mix.
  2. Require additional curing and protection.
  3. If five consecutive tests fall below 95 percent of minimum values given in Table I or if test results are so low as to raise a question as to the safety of the structure, Resident Engineer may direct Contractor to take cores from portions of the structure. Use results from cores tested by the Contractor retained testing agency to analyze structure.
  4. If strength of core drilled specimens falls below 85 percent of minimum value given in Table I, Resident Engineer may order load tests, made by Contractor retained testing agency, on portions of building so affected. Load tests in accordance with ACI 318 and criteria of acceptability of concrete under test as given therein.
  5. Concrete work, judged inadequate by structural analysis, by results of load test, or for any reason, shall be reinforced with additional construction or replaced, if directed by the Resident Engineer.

**2.4 BATCHING AND MIXING:**

- A. General: Concrete shall be "Ready-Mixed" and comply with ACI 318 and ASTM C94, except as specified. Batch mixing at the site is permitted. Mixing process and equipment must be approved by Resident Engineer. With each batch of concrete, furnish certified delivery tickets listing information in Paragraph 16.1 and 16.2 of ASTM C94. Maximum delivery temperature of concrete is 38°C (100 degrees Fahrenheit). Minimum delivery temperature as follows:

Atmospheric Temperature	Minimum Concrete Temperature
-1. degrees to 4.4 degrees C (30 degrees to 40 degrees F)	15.6 degrees C (60 degrees F.)
-17 degrees C to -1.1 degrees C (0 degrees to 30 degrees F.)	21 degrees C (70 degrees F.)

**PART 3 - EXECUTION****3.1 FORMWORK:**

- A. General: Design in accordance with ACI 347 is the responsibility of the Contractor.
- Form boards and plywood forms may be reused for contact surfaces of exposed concrete only if thoroughly cleaned, patched, and repaired and Resident Engineer approves their reuse.
- B. Treating and Wetting: Treat or wet contact forms as follows:
- Coat plywood and board forms with non-staining form sealer. In hot weather, cool forms by wetting with cool water just before concrete is placed.
  - Clean and coat removable metal forms with light form oil before reinforcement is placed. In hot weather, cool metal forms by thoroughly wetting with water just before placing concrete.
  - Use sealer on reused plywood forms as specified for new material.
- C. Unlined Forms: Use plywood forms to obtain a smooth finish for concrete surfaces. Tightly butt edges of sheets to prevent leakage. Back up all vertical joints solidly and nail edges of adjacent sheets to same stud with 6d box nails spaced not over 150 mm (6 inches) apart.
- D. Lined Forms: May be used in lieu of unlined plywood forms. Back up form lining solidly with square edge board lumber securely nailed to studs with all edges in close contact to prevent bulging of lining. No joints in lining and backing may coincide. Nail abutted edges of sheets to same backing board. Nail lining at not over 200 mm (8 inches) on center along

edges and with at least one nail to each square foot of surface area; nails to be 3d blued shingle or similar nails with thin flatheads.

E. Construction Tolerances:

1. Set and maintain concrete formwork to assure erection of completed work within tolerances specified and to accommodate installation of other rough and finish materials. Accomplish remedial work necessary for correcting excessive tolerances. Erected work that exceeds specified tolerance limits shall be remedied or removed and replaced, at no additional cost to the Government.
2. Permissible surface irregularities for various classes of materials are defined as "finishes" in specification sections covering individual materials. They are to be distinguished from tolerances specified which are applicable to surface irregularities of structural elements.

### 3.2 PLACING REINFORCEMENT:

- A. General: Details of concrete reinforcement in accordance with ACI 318 unless otherwise shown.
- B. Placing: Place reinforcement conforming to CRSI DA4, unless otherwise shown.
  1. Place reinforcing bars accurately and tie securely at intersections and splices with 1.6 mm (16 gauge) black annealed wire. Secure reinforcing bars against displacement during the placing of concrete by spacers, chairs, or other similar supports. Portions of supports, spacers, and chairs in contact with formwork shall be made of plastic in areas that will be exposed when building is occupied. Type, number, and spacing of supports conform to ACI 318. Where concrete slabs are placed on ground, use concrete blocks or other non-corrodible material of proper height, for support of reinforcement. Use of brick or stone supports will not be permitted.
- C. Spacing: Minimum clear distances between parallel bars, except in columns and multiple layers of bars in beams shall be equal to nominal diameter of bars. Minimum clear spacing is 25 mm (1 inch) or 1-1/3 times maximum size of coarse aggregate.
- D. Splicing: Splices of reinforcement made only as required or shown or specified. Accomplish splicing as follows:
  1. Lap splices: Do not use lap splices for bars larger than Number 36 (Number 11). Minimum lengths of lap as shown.
- E. Bending: Bend bars cold, unless otherwise approved. Do not field bend bars partially embedded in concrete, except when approved by Resident Engineer.

- F. Cleaning: Metal reinforcement, at time concrete is placed, shall be free from loose flaky rust, mud, oil, or similar coatings that will reduce bond.

### 3.3 PLACING CONCRETE:

A. Preparation:

1. Remove hardened concrete, wood chips, shavings and other debris from forms.
2. Remove hardened concrete and foreign materials from interior surfaces of mixing and conveying equipment.
3. Have forms and reinforcement inspected and approved by Resident Engineer before depositing concrete.

B. Bonding: Before depositing new concrete on or against concrete which has been set, thoroughly roughen and clean existing surfaces of laitance, foreign matter, and loose particles.

1. Preparing surface for applied topping:

- a. Remove laitance, mortar, oil, grease, paint, or other foreign material by sand blasting. Clean with vacuum type equipment to remove sand and other loose material.
- b. Broom clean and keep base slab wet for at least four hours before topping is applied.
- c. Use a thin coat of one part Portland cement, 1.5 parts fine sand, bonding admixture; and water at a 50: 50 ratio and mix to achieve the consistency of thick paint. Apply to a damp base slab by scrubbing with a stiff fiber brush. New concrete shall be placed while the bonding grout is still tacky.

C. Conveying Concrete: Convey concrete from mixer to final place of deposit by a method which will prevent segregation. Method of conveying concrete is subject to approval of Resident Engineer.

D. Placing: For special requirements see Paragraphs, HOT WEATHER and COLD hours.

2. Deposit concrete in forms as near as practicable in its final position. Prevent splashing of forms or reinforcement with concrete in advance of placing concrete.
3. Do not drop concrete freely more than 3000 mm (10 feet) for concrete containing the high-range water-reducing admixture (superplasticizer) WEATHER.
  1. Do not place concrete when weather conditions prevent proper placement and consolidation, or when concrete has attained its initial set, or has contained its water or cement content more than 1 1/2 or 1500 mm (5 feet) for conventional concrete. Where greater

drops are required, use a tremie or flexible spout (canvas elephant trunk), attached to a suitable hopper.

2. Discharge contents of tremies or flexible spouts in horizontal layers not exceeding 500 mm (20 inches) in thickness, and space tremies such as to provide a minimum of lateral movement of concrete.
3. Continuously place concrete until an entire unit between construction joints is placed. Rate and method of placing concrete shall be such that no concrete between construction joints will be deposited upon or against partly set concrete, after its initial set has taken place, or after 45 minutes of elapsed time during concrete placement.

- E. Consolidation: Conform to ACI 309. Immediately after depositing, spade concrete next to forms, work around reinforcement and into angles of forms, tamp lightly by hand, and compact with mechanical vibrator applied directly into concrete at approximately 450 mm (18 inch) intervals. Mechanical vibrator shall be power driven, hand operated type with minimum frequency of 5000 cycles per minute having an intensity sufficient to cause flow or settlement of concrete into place. Vibrate concrete to produce thorough compaction, complete embedment of reinforcement and concrete of uniform and maximum density without segregation of mix. Do not transport concrete in forms by vibration.
1. Use of form vibration shall be approved only when concrete sections are too thin or too inaccessible for use of internal vibration.
  2. Carry on vibration continuously with placing of concrete. Do not insert vibrator into concrete that has begun to set.

### **3.4 HOT WEATHER:**

Follow the recommendations of ACI 305 or as specified to prevent problems in the manufacturing, placing, and curing of concrete that can adversely affect the properties and serviceability of the hardened concrete. Methods proposed for cooling materials and arrangements for protecting concrete shall be made in advance of concrete placement and approved by Resident Engineer.

### **3.5 COLD WEATHER:**

Follow the recommendations of ACI 306 or as specified to prevent freezing of concrete and to permit concrete to gain strength properly. Use only the specified non-corrosive, non-chloride accelerator. Do not use calcium chloride, thiocyanates or admixtures containing more than 0.05 percent chloride ions. Methods proposed for heating materials and arrangements for protecting concrete shall be made in advance of concrete placement and approved by Resident Engineer.

**3.6 PROTECTION AND CURING:**

- A. Conform to ACI 308: Initial curing shall immediately follow the finishing operation. Protect exposed surfaces of concrete from premature drying, wash by rain and running water, wind, mechanical injury, and excessively hot or cold temperatures. Keep concrete not covered with membrane or other curing material continuously wet for at least 7 days after placing, except wet curing period for high-early-strength concrete shall be not less than 3 days. Keep wood forms continuously wet to prevent moisture loss until forms are removed. Cure exposed concrete surfaces as described below. Other curing methods may be used if approved by Resident Engineer.
1. Liquid curing and sealing compounds: Apply by power-driven spray or roller in accordance with the manufacturer's instructions. Apply immediately after finishing. Maximum coverage  $10\text{m}^2/\text{L}$  (400 square feet per gallon) on steel troweled surfaces and  $7.5\text{m}^2/\text{L}$  (300 square feet per gallon) on floated or broomed surfaces for the curing/sealing compound.
  2. Plastic sheets: Apply as soon as concrete has hardened sufficiently to prevent surface damage. Utilize widest practical width sheet and overlap adjacent sheets 50 mm (2 inches). Tightly seal joints with tape.
  3. Paper: Utilize widest practical width paper and overlap adjacent sheets 50 mm (2 inches). Tightly seal joints with sand, wood planks, pressure-sensitive tape, mastic or glue.

**3.7 REMOVAL OF FORMS:**

- A. Remove in a manner to assure complete safety of structure.
- B. Control Test: Use to determine if the concrete has attained sufficient strength and curing to permit removal of supporting forms. Cylinders required for control tests taken in accordance with ASTM C172, molded in accordance with ASTM C31, and tested in accordance with ASTM C39. Control cylinders cured and protected in the same manner as the structure they represent. Supporting forms or shoring not removed until strength of control test cylinders have attained at least 70 percent of minimum 28-day compressive strength specified. Exercise care to assure that newly unsupported portions of structure are not subjected to heavy construction or material loading.

**3.8 CONCRETE SURFACE PREPARATION:**

- A. Metal Removal: Unnecessary metal items cut back flush with face of concrete members.
- B. Patching: Maintain curing and start patching as soon as forms are removed. Do not apply curing compounds to concrete surfaces requiring

patching until patching is completed. Use cement mortar for patching of same composition as that used in concrete. Use white or gray Portland cement as necessary to obtain finish color matching surrounding concrete. Thoroughly clean areas to be patched. Cut out honeycombed or otherwise defective areas to solid concrete to a depth of not less than 25 mm (1 inch). Cut edge perpendicular to surface of concrete. Saturate with water area to be patched, and at least 150 mm (6 inches) surrounding before placing patching mortar. Give area to be patched a brush coat of cement grout followed immediately by patching mortar. Cement grout composed of one part Portland cement, 1.5 parts fine sand, bonding admixture, and water at a 50:50 ratio, mix to achieve consistency of thick paint. Mix patching mortar approximately 1 hour before placing and remix occasionally during this period without addition of water. Compact mortar into place and screed slightly higher than surrounding surface. After initial shrinkage has occurred, finish to match color and texture of adjoining surfaces. Cure patches as specified for other concrete. Fill form tie holes which extend entirely through walls from unexposed face by means of a pressure gun or other suitable device to force mortar through wall. Wipe excess mortar off exposed face with a cloth.

- C. Upon removal of forms, clean vertical concrete surface that is to receive bonded applied cementitious application with wire brushes or by sand blasting to remove unset material, laitance, and loose particles to expose aggregates to provide a clean, firm, granular surface for bond of applied finish.

### **3.9 CONCRETE FINISHES:**

#### **A. Vertical and Overhead Surface Finishes:**

- 1. Unfinished areas: Vertical and overhead concrete surfaces above suspended ceilings and other unfinished areas will not require additional finishing.

#### **B. Slab Finishes:**

- 1. Place slabs monolithically. Once slab placement commences, complete finishing operations within same day.
- 2. Use straightedges specifically made for screeding, such as hollow magnesium straightedges or power strike-offs. Do not use pieces of dimensioned lumber. Strike off and screed slab to a true surface at required elevations. Use optical or laser instruments to check concrete finished surface grade after strike-off. Repeat strike-off as necessary. Complete screeding before any excess moisture or bleeding water is present on surface. Do not sprinkle dry cement on the surface.

3. Immediately following screeding, and before any bleed water appears, use a 3000 mm (10 foot) wide highway straightedge in a cutting and filling operation to achieve surface flatness. Do not use bull floats or darbys, except that darbying may be allowed for narrow slabs and restricted spaces.
4. Wait until water sheen disappears and surface stiffens before proceeding further. Do not perform subsequent operations until concrete will sustain foot pressure with maximum of 6 mm (1/4 inch) indentation.
5. Float Finish: Slabs to receive steel trowel finish shall be floated to a smooth, dense uniform, sandy textured finish. During floating, while surface is still soft, check surface for flatness using a 3000 mm (10 foot) highway straightedge. Correct high spots by cutting down and correct low spots by filling in with material of same composition as floor finish. Remove any surface projections and re-float to a uniform texture.
6. Steel Trowel Finish: Concrete surfaces to receive resilient floor covering or carpet and other interior surfaces for which no other finish is indicated. Steel trowel immediately following floating. During final troweling, tilt steel trowel at a slight angle and exert heavy pressure to compact cement paste and form a dense, smooth surface. Finished surface shall be smooth, free of trowel marks, and uniform in texture and appearance.

- - - E N D - - -



**SECTION 05 50 00  
METAL FABRICATIONS**

**PART 1 - GENERAL**

**1.1 DESCRIPTION**

- A. This section specifies items and assemblies fabricated from structural steel shapes and other materials as shown and specified.
- B. Items specified.
  - 1. Support for Ceiling Mounted Toilet Partitions.

**1.2 RELATED WORK**

- A. Prime painting: Section 09 91 00, PAINTING.

**1.3 SUBMITTALS**

- A. Submit in accordance with Section 01 33 23, SHOP DRAWINGS, PRODUCT DATA, AND SAMPLES.
- B. Shop Drawings:
  - 1. Each item specified, showing complete detail, location in the project, material and size of components, method of joining various components and assemblies, finish, and location, size and type of anchors.
  - 2. Mark items requiring field assembly for erection identification and furnish erection drawings and instructions.
  - 3. Provide templates and rough-in measurements as required.

**1.4 QUALITY ASSURANCE**

- A. Each manufactured product shall meet, as a minimum, the requirements specified, and shall be a standard commercial product of a manufacturer regularly presently manufacturing items of type specified.
- B. Each product type shall be the same and be made by the same manufacturer.
- C. Assembled product to the greatest extent possible before delivery to the site.
- D. Include additional features, which are not specifically prohibited by this specification, but which are a part of the manufacturer's standard commercial product.

**1.5 APPLICABLE PUBLICATIONS**

- A. The publications listed below form a part of this specification to the extent referenced. The publications are referenced in the text by the basic designation only.
- B. American Society of Mechanical Engineers (ASME):
  - B18.2.2-87(R2005).....Square and Hex Nuts
- C. American Society for Testing and Materials (ASTM):
  - A36/A36M-08.....Structural Steel

- A123-09.....Zinc (Hot-Dip Galvanized) Coatings on Iron and Steel Products
- A307-10.....Carbon Steel Bolts and Studs, 60,000 PSI Tensile Strength
- A653/A653M-10.....Steel Sheet, Zinc Coated (Galvanized) or Zinc-Iron Alloy Coated (Galvannealed) by the Hot-Dip Process
- C1107-08.....Packaged Dry, Hydraulic-Cement Grout (Nonshrink)
- F436-10.....Hardened Steel Washers
- D. American Welding Society (AWS):
  - D1.1-10.....Structural Welding Code Steel
- E. National Association of Architectural Metal Manufacturers (NAAMM)
  - AMP 500-06.....Metal Finishes Manual
- F. Structural Steel Painting Council (SSPC)/Society of Protective Coatings:
  - SP 1-04.....No. 1, Solvent Cleaning
  - SP 2-04.....No. 2, Hand Tool Cleaning
  - SP 3-04.....No. 3, Power Tool Cleaning

## **PART 2 - PRODUCTS**

### **2.1 MATERIALS**

- A. Structural Steel: ASTM A36.
- B. Primer Paint: As specified in Section 09 91 00, PAINTING.

### **2.2 HARDWARE**

- A. Rough Hardware:
  - 1. Furnish rough hardware with a standard plating, applied after punching, forming and assembly of parts; galvanized, cadmium plated, or zinc-coated by electro-galvanizing process. Galvanized G-90 where specified.
- B. Fasteners:
  - 1. Bolts with Nuts:
    - a. ASME B18.2.2.
    - b. ASTM A307 for 415 MPa (60,000 psi) tensile strength bolts.
  - 2. Washers: ASTM F436, type to suit material and anchorage.

### **2.3 FABRICATION GENERAL**

- A. Material
  - 1. Use material as specified. Use material of commercial quality and suitable for intended purpose for material that is not named or its standard of quality not specified.
  - 2. Use material free of defects which could affect the appearance or service ability of the finished product.
- B. Size:

1. Size and thickness of members as shown.
2. When size and thickness is not specified or shown for an individual part, use size and thickness not less than that used for the same component on similar standard commercial items or in accordance with established shop methods.

C. Connections

1. Except as otherwise specified, connections may be made by welding, riveting or bolting.
2. Field riveting will not be approved.
3. Design size, number and placement of fasteners, to develop a joint strength of not less than the design value.
4. Holes, for rivets and bolts: Accurately punched or drilled and burrs removed.
5. Size and shape welds to develop the full design strength of the parts connected by welds and to transmit imposed stresses without permanent deformation or failure when subject to service loadings.
6. Use Rivets and bolts of material selected to prevent corrosion (electrolysis) at bimetallic contacts. Plated or coated material will not be approved.

D. Fasteners and Anchors

1. Use methods for fastening or anchoring metal fabrications to building construction as shown or specified.
2. Where fasteners and anchors are not shown, design the type, size, location and spacing to resist the loads imposed without deformation of the members or causing failure of the anchor or fastener, and suit the sequence of installation.
3. Use material and finish of the fasteners compatible with the kinds of materials which are fastened together and their location in the finished work.
4. Fasteners for securing metal fabrication to existing construction or new construction may be expansion bolts, toggle bolts, power actuated drive pins, welding, self drilling and tapping screws or bolts.

E. Workmanship

1. General:
  - a. Fabricate items to design shown.
  - b. Furnish members in longest lengths commercially available within the limits shown and specified.
  - c. Fabricate straight, true, free from warp and twist, and where applicable square and in same plane.
  - d. Provide holes, sinkages and reinforcement shown and required for fasteners and anchorage items.

- e. Provide openings, cut-outs, and tapped holes for attachment and clearances required for work of other trades.
  - f. Prepare members for the installation and fitting of hardware.
  - g. Fabricate surfaces and edges free from sharp edges, burrs and projections which may cause injury.
2. Welding:
- a. Weld in accordance with AWS.
  - b. Welds shall show good fusion, be free from cracks and porosity and accomplish secure and rigid joints in proper alignment.
  - c. Finish welded joints to match finish of adjacent surface.
3. Joining:
- a. Miter or butt members at corners.
  - b. Where frames members are butted at corners, cut leg of frame member perpendicular to surface, as required for clearance.
4. Cutting and Fitting:
- a. Accurately cut, machine and fit joints, corners, copes, and miters.
  - b. Design and construct field connections in the most practical place for appearance and ease of installation.
  - c. Fit pieces together as required.
  - d. Fabricate connections for ease of assembly and disassembly without use of special tools.
  - e. Joints firm when assembled.
  - f. The fit of components and the alignment of holes shall eliminate the need to modify component or to use exceptional force in the assembly of item and eliminate the need to use other than common tools.
- F. Finish:
1. Steel and Iron: NAAMM AMP 504.
- a. Shop Prime Painting:
    - 1) Surfaces of Ferrous metal:
      - a) Items not specified to have other coatings.
      - b) Remove all loose mill scale, rust, and paint, by hand or power tool cleaning as defined in SSPC-SP2 and SP3.
      - c) Clean of oil, grease, soil and other detrimental matter by use of solvents or cleaning compounds as defined in SSPC-SP1.
      - d) After cleaning and finishing apply one coat of primer as specified in Section 09 91 00, PAINTING.

## 2.4 SUPPORTS

### A. General:

1. Fabricate ASTM A36 structural steel shapes as shown.
2. Use clip angles or make provisions for welding hangers and braces to overhead construction.
3. Field connections may be welded or bolted.

### B. For Ceiling Hung Toilet Stall:

1. Use a continuous steel channel above pilasters with hangers centered over pilasters.
2. Make provision for installation of stud bolts in lower flange of channel.
3. Provide channel braces as shown extended to wall.
4. Use threaded rod hangers.

## PART 3 - EXECUTION

### 3.1 INSTALLATION, GENERAL

- A. Set work accurately, in alignment and where shown, plumb, level, free of rack and twist, and set parallel or perpendicular as required to line and plane of surface.
- B. Field weld in accordance with AWS.
  1. Design and finish as specified for shop welding.
  2. Use continuous weld unless specified otherwise.
- C. Install anchoring devices and fasteners as shown and as necessary for securing metal fabrications to building construction as specified. Power actuated drive pins may be used except for removable items and where members would be deformed or substrate damaged by their use.

### 3.2 INSTALLATION OF SUPPORTS

#### A. Anchorage to structure.

1. Secure supports to mid height of concrete beams when inserts do not exist with expansion bolts and to slabs, with expansion bolts. unless shown otherwise.

#### B. Ceiling Hung Toilet Stalls:

1. Securely anchor hangers of continuous steel channel above pilasters to structure above.
2. Provide solid blocking at wall at ends of braces.
3. Secure brace for steel channels over toilet stall pilasters to wall with bolts at each end.
4. Install stud bolts in lower flange of channel before installing ceiling over toilet stalls.

- - - E N D - - -

**SECTION 06 10 00**  
**ROUGH CARPENTRY**

**PART 1 - GENERAL**

**1.1 DESCRIPTION:**

Section specifies wood blocking, furring, nailers, and rough hardware.

**1.2 RELATED WORK:**

A. Milled woodwork: Section 06 20 00, FINISH CARPENTRY.

**1.3 PRODUCT DELIVERY, STORAGE AND HANDLING:**

- A. Protect lumber and other products from dampness both during and after delivery at site.
- B. Pile lumber in stacks in such manner as to provide air circulation around surfaces of each piece.
- C. Stack plywood and other board products so as to prevent warping.
- D. Locate stacks on well drained areas, supported at least 150 mm (6 inches) above grade and cover with well ventilated sheds having firmly constructed over hanging roof with sufficient end wall to protect lumber from driving rain.

**1.4 APPLICABLE PUBLICATIONS:**

- A. Publications listed below form a part of this specification to extent referenced. Publications are referenced in the text by basic designation only.
- B. American Forest and Paper Association (AFPA):  
National Design Specification for Wood Construction  
NDS-05.....Conventional Wood Frame Construction
- C. American Institute of Timber Construction (AITC):  
A190.1-07.....Structural Glued Laminated Timber
- D. American Society of Mechanical Engineers (ASME):  
B18.2.1-96(R2005).....Square and Hex Bolts and Screws  
B18.2.2-87.....Square and Hex Nuts  
B18.6.1-97.....Wood Screws  
B18.6.4-98(R2005).....Thread Forming and Thread Cutting Tapping Screws  
and Metallic Drive Screws
- E. American Plywood Association (APA):  
E30-07.....Engineered Wood Construction Guide
- F. American Society for Testing And Materials (ASTM):  
A47-99(R2009).....Ferritic Malleable Iron Castings  
A48-03(R2008).....Gray Iron Castings  
A653/A653M-10.....Steel Sheet Zinc-Coated (Galvanized) or Zinc-Iron Alloy Coated (Galvannealed) by the Hot Dip Process

- C954-10.....Steel Drill Screws for the Application of Gypsum Board or Metal Plaster Bases to Steel Studs from 0.033 inch (2.24 mm) to 0.112-inch (2.84 mm) in thickness
- C1002-07.....Steel Self-Piercing Tapping Screws for the Application of Gypsum Panel Products or Metal Plaster Bases to Wood Studs or Metal Studs
- D143-09.....Small Clear Specimens of Timber, Method of Testing
- D1760-01.....Pressure Treatment of Timber Products
- D2559-10.....Adhesives for Structural Laminated Wood Products for Use Under Exterior (Wet Use) Exposure Conditions
- D3498-11.....Adhesives for Field-Gluing Plywood to Lumber Framing for Floor Systems
- F844-07.....Washers, Steel, Plan (Flat) Unhardened for General Use
- F1667-08.....Nails, Spikes, and Staples
- G. Federal Specifications (Fed. Spec.):
- MM-L-736C.....Lumber; Hardwood
- H. Commercial Item Description (CID):
- A-A-55615.....Shield, Expansion (Wood Screw and Lag Bolt Self Threading Anchors)
- I. Military Specification (Mil. Spec.):
- MIL-L-19140E.....Lumber and Plywood, Fire-Retardant Treated
- J. Truss Plate Institute (TPI):
- TPI-85.....Metal Plate Connected Wood Trusses
- K. U.S. Department of Commerce Product Standard (PS)
- PS 1-95.....Construction and Industrial Plywood
- PS 20-05.....American Softwood Lumber Standard

## **PART 2 - PRODUCTS**

### **2.1 LUMBER:**

- A. Unless otherwise specified, each piece of lumber bear grade mark, stamp, or other identifying marks indicating grades of material, and rules or standards under which produced.
1. Identifying marks in accordance with rule or standard under which material is produced, including requirements for qualifications and authority of the inspection organization, usage of authorized identification, and information included in the identification.
  2. Inspection agency for lumber approved by the Board of Review, American Lumber Standards Committee, to grade species used.

- B. Structural Members: Species and grade as listed in the AFPA, National Design Specification for Wood Construction having design stresses as shown.
- C. Lumber Other Than Structural:
  - 1. Unless otherwise specified, species graded under the grading rules of an inspection agency approved by Board of Review, American Lumber Standards Committee.
  - 2. Framing lumber: Minimum extreme fiber stress in bending of 1100.
  - 3. Furring, blocking, nailers and similar items 100 mm (4 inches) and narrower Standard Grade; and, members 150 mm (6 inches) and wider, Number 2 Grade.
- D. Sizes:
  - 1. Conforming to Prod. Std., PS20.
  - 2. Size references are nominal sizes, unless otherwise specified, actual sizes within manufacturing tolerances allowed by standard under which produced.
- E. Moisture Content:
  - 1. At time of delivery and maintained at the site.
  - 2. Boards and lumber 50 mm (2 inches) and less in thickness: 19 percent or less.
  - 3. Lumber over 50 mm (2 inches) thick: 25 percent or less.
- F. Fire Retardant Treatment:
  - 1. Mil Spec. MIL-L-19140 with piece of treated material bearing identification of testing agency and showing performance rating.
  - 2. Treatment and performance inspection, by an independent and qualified testing agency that establishes performance ratings.

## **2.2 ROUGH HARDWARE AND ADHESIVES:**

- A. Anchor Bolts:
  - 1. ASME B18.2.1 and ANSI B18.2.2 galvanized, 13 mm (1/2 inch) unless shown otherwise.
  - 2. Extend at least 200 mm (8 inches) into masonry or concrete with ends bent 50 mm (2 inches).
- B. Miscellaneous Bolts: Expansion Bolts: C1D, A-A-55615; lag bolt, long enough to extend at least 65 mm (2-1/2 inches) into masonry or concrete. Use 13 mm (1/2 inch) bolt unless shown otherwise.
- C. Washers
  - 1. ASTM F844.
  - 2. Use zinc or cadmium coated steel or cast iron for washers exposed to weather.
- D. Screws:
  - 1. Wood to Wood: ANSI B18.6.1 or ASTM C1002.



2. Wood to Steel: ASTM C954, or ASTM C1002.

E. Nails:

1. Size and type best suited for purpose unless noted otherwise. Use aluminum-alloy nails, plated nails, or zinc-coated nails, for nailing wood work exposed to weather and on roof blocking.
2. ASTM F1667:
  - a. Common: Type I, Style 10.
  - b. Concrete: Type I, Style 11.
  - c. Barbed: Type I, Style 26.
  - d. Underlayment: Type I, Style 25.
  - e. Masonry: Type I, Style 27.
  - f. Use special nails designed for use with ties, strap anchors, framing connectors, joists hangers, and similar items. Nails not less than 32 mm (1-1/4 inches) long, 8d and deformed or annular ring shank.

### **PART 3 - EXECUTION**

#### **3.1 INSTALLATION OF MISCELLANEOUS WOOD MEMBERS:**

A. Conform to applicable requirements of the following:

1. AFPA National Design Specification for Wood Construction for timber connectors.
2. AFPA WCD-number 1, Manual for House Framing for nailing and framing unless specified otherwise.

B. Fasteners:

1. Nails.
  - a. Nail in accordance with the Recommended Nailing Schedule as specified in AFPA Manual for House Framing where detailed nailing requirements are not specified in nailing schedule. Select nail size and nail spacing sufficient to develop adequate strength for the connection without splitting the members.
  - b. Use special nails with framing connectors.
  - c. Use eight penny or larger nails for nailing through 25 mm (1 inch) thick lumber and for toe nailing 50 mm (2 inch) thick lumber.
  - d. Use 16 penny or larger nails for nailing through 50 mm (2 inch) thick lumber.
  - e. Select the size and number of nails in accordance with the Nailing Schedule except for special nails with framing anchors.
2. Bolts:
  - a. Fit bolt heads and nuts bearing on wood with washers.
  - b. Countersink bolt heads flush with the surface of nailers.

- c. Embed in concrete and solid masonry or use expansion bolts.  
Special bolts or screws designed for anchor to solid masonry or concrete in drilled holes may be used.
- d. Use toggle bolts to hollow masonry or sheet metal.
- e. Use bolts to steel over 2.84 mm (0.112 inch, 11 gage) in thickness. Secure wood nailers to vertical structural steel members with bolts, placed one at ends of nailer and 600 mm (24 inch) intervals between end bolts. Use clips to beam flanges.
- 3. Drill Screws to steel less than 2.84 mm (0.112 inch) thick.
  - a. ASTM C1002 for steel less than 0.84 mm (0.033 inch) thick.
  - b. ASTM C 954 for steel over 0.84 mm (0.033 inch) thick.
- 4. Power actuated drive pins may be used where practical to anchor to solid masonry, concrete, or steel.
- 5. Do not anchor to wood plugs or nailing blocks in masonry or concrete. Use metal plugs, inserts or similar fastening.
- 6. Screws to Join Wood:
  - a. Where shown or option to nails.
  - b. ASTM C1002, sized to provide not less than 25 mm (1 inch) penetration into anchorage member.
  - c. Spaced same as nails.
- C. Cut notch, or bore in accordance with NFPA Manual for House-Framing for passage of ducts wires, bolts, pipes, conduits and to accommodate other work. Repair or replace miscut, misfit or damaged work.
- D. Blocking Nailers, and Furring:
  - 1. Install furring, blocking, nailers, and grounds where shown.
  - 2. Use longest lengths practicable.
  - 3. Use fire retardant treated wood blocking.
  - 4. Layers of Blocking or Plates:
    - a. Stagger end joints between upper and lower pieces.
    - b. Nail at ends and not over 600 mm (24 inches) between ends.
    - c. Stagger nails from side to side of wood member over 125 mm (5 inches) in width.

- - - E N D - - -

THIS PAGE INTENTIONALLY LEFT BLANK

**SECTION 06 20 00  
FINISH CARPENTRY**

**PART 1 - GENERAL**

**1.1 DESCRIPTION**

- A. This section specifies interior millwork.
- B. Items specified.
  - Plastic Laminate Cabinets, Shelving and Countertops
  - Wall Paneling & Trim

**1.2 RELATED WORK**

- A. Framing, furring and blocking: Section 06 10 00, ROUGH CARPENTRY.
- B. Wood doors: Section 08 14 00, WOOD DOORS.
- C. Color and texture of finish: Section 09 06 00, SCHEDULE FOR FINISHES.
- D. Electrical light fixtures and duplex outlets: Division 26, ELECTRICAL.

**1.3 SUBMITTALS**

- A. Submit in accordance with Section 01 33 23, SHOP DRAWINGS, PRODUCT DATA, AND SAMPLES.
- B. Shop Drawings:
  - 1. Millwork items - Half full size scale for sections and details 1:50 (1/4-inch) for elevations and plans.
  - 2. Show construction and installation.
- C. Manufacturer's literature and data:
  - 1. Finish hardware

**1.4 DELIVERY, STORAGE AND HANDLING**

- A. Protect lumber and millwork from dampness, maintaining moisture content specified both during and after delivery at site.
- B. Store finishing lumber and millwork in weathertight well ventilated structures or in space in existing buildings designated by Resident Engineer. Store at a minimum temperature of 21°C (70°F) for not less than 10 days before installation.
- C. Pile lumber in stacks in such manner as to provide air circulation around surfaces of each piece.

**1.5 APPLICABLE PUBLICATIONS**

- A. The publications listed below form a part of this specification to the extent referenced. The publications are referenced in the text by the basic designation only.
- B. American Society of Testing and Materials (ASTM):
  - A36/A36M-08.....Structural Steel
  - A53-07.....Pipe, Steel, Black and Hot-Dipped Zinc Coated,  
Welded and Seamless

- A167-99 (R2009).....Stainless and Heat-Resisting Chromium-Nickel  
Steel Plate, Sheet, and Strip
- B26/B26M-09.....Aluminum-Alloy Sand Castings
- B221-08.....Aluminum and Aluminum-Alloy Extruded Bars, Rods,  
Wire, Profiles, and Tubes
- E84-09.....Surface Burning Characteristics of Building  
Materials
- C. American Hardboard Association (AHA):  
A135.4-04.....Basic Hardboard
- D. Builders Hardware Manufacturers Association (BHMA):  
A156.9-03.....Cabinet Hardware  
A156.11-04.....Cabinet Locks  
A156.16-02.....Auxiliary Hardware
- E. Hardwood Plywood and Veneer Association (HPVA):  
HP1-09.....Hardwood and Decorative Plywood
- F. National Particleboard Association (NPA):  
A208.1-99.....Wood Particleboard
- G. American Wood-Preservers' Association (AWPA):  
AWPA C1-03.....All Timber Products - Preservative Treatment by  
Pressure Processes
- H. Architectural Woodwork Institute (AWI):  
AWI-99.....Architectural Woodwork Quality Standards and  
Quality Certification Program
- I. National Electrical Manufacturers Association (NEMA):  
LD 3-05.....High-Pressure Decorative Laminates
- J. U.S. Department of Commerce, Product Standard (PS):  
PS20-05.....American Softwood Lumber Standard
- K. Military Specification (Mil. Spec):  
MIL-L-19140E.....Lumber and Plywood, Fire-Retardant Treated
- L. Federal Specifications (Fed. Spec.):  
A-A-1922A.....Shield Expansion  
A-A-1936.....Contact Adhesive  
FF-N-836D.....Nut, Square, Hexagon Cap, Slotted, Castle  
FF-S-111D(1).....Screw, Wood  
MM-L-736(C).....Lumber, Hardwood

## **PART 2 - PRODUCTS**

### **2.1 LUMBER**

- A. Grading and Marking:
  - 1. Lumber shall bear the grade mark, stamp, or other identifying marks indicating grades of material.

2. Such identifying marks on a material shall be in accordance with the rule or standard under which the material is produced, including requirements for qualifications and authority of the inspection organization, usage of authorized identification, and information included in the identification.
3. The inspection agency for lumber shall be approved by the Board of Review, American Lumber Standards Committee, to grade species used.

B. Sizes:

1. Lumber Size references, unless otherwise specified, are nominal sizes, and actual sizes shall be within manufacturing tolerances allowed by the standard under which product is produced.
2. Millwork, standing and running trim, and rails: Actual size as shown or specified.

C. Hardwood: MM-L-736, species as specified for each item.

## 2.2 PLYWOOD

A. Softwood Plywood:

1. Prod. Std.
2. Grading and Marking:
  - a. Each sheet of plywood shall bear the mark of a recognized association or independent inspection agency that maintains continuing control over the quality of the plywood.
  - b. The mark shall identify the plywood by species group or identification index, and shall show glue type, grade, and compliance with PS1.
3. Plywood, 13 mm (1/2 inch) and thicker; not less than five ply construction, except 32 mm (1-1/4 inch) thick plywood not less than seven ply.
4. Plastic Laminate Plywood Cores:
  - a. Exterior Type, and species group.
  - b. Veneer Grade: A-C.

B. Hardwood Plywood:

1. HPVA: HP.1
2. Species of face veneer shall be rotary cut white birch.
  - a. Use Type II (interior) A grade veneer for transparent finish.

## 2.3 PARTICLEBOARD

A. NPA A208.1

B. Plastic Laminate Particleboard Cores:

1. Use Type 1, Grade 1-M-3, or Type 2, Grade 2-M-2, unless otherwise specified.
2. Use Type 2, Grade 2-M-2, exterior bond, for tops with sinks.

C. General Use: Type 1, Grade 1-M-3 or Type 2, Grade 2-M-2.

## 2.4 PLASTIC LAMINATE

- A. NEMA LD-3.
- B. Exposed decorative surfaces including countertops, both sides of cabinet doors, and for items having plastic laminate finish. General Purpose, Type HGL.
- C. Cabinet Interiors including Shelving: Both of following options to comply with NEMA, CLS as a minimum.
  - 1. Plastic laminate clad plywood or particle board.
  - 2. Resin impregnated decorative paper thermally fused to particle board.
- D. Backing sheet on bottom of plastic laminate covered wood tops: Backer, Type HGP.
- E. Post Forming Fabrication, Decorative Surfaces: Post forming, Type HGP.
- F. Provide chemical resistant laminate at all countertops with sinks.

## 2.5 ADHESIVE

- A. For Plastic Laminate: Fed. Spec. A-A-1936.
- B. For Interior Millwork: Unextended urea resin, unextended melamine resin, phenol resin, or resorcinol resin.

## 2.6 HARDWARE

- A. Rough Hardware:
  - 1. Furnish rough hardware with a standard plating, applied after punching, forming and assembly of parts; galvanized, cadmium plated, or zinc-coated by electric-galvanizing process. Galvanized where specified.
  - 2. Fasteners:
    - a. Bolts with Nuts: FF-N-836.
    - b. Expansion Bolts: A-A-1922A.
    - c. Screws: Fed. Spec. FF-S-111.
- B. Finish Hardware
  - 1. Cabinet Hardware: ANSI A156.9.
    - a. Door/Drawer Pulls: B02011.
    - b. Drawer Slides: B05051 for drawers over 150 mm (6 inches) deep, B05052 for drawers 75 mm to 150 mm 3 to 6 inches) deep, and B05053 for drawers less than 75 mm (3 inches) deep.
    - c. Adjustable Shelf Standards: B4061 with shelf rest B04083.
    - d. Concealed Hinges: B1601, minimum 110 degree opening.
  - 2. Cabinet Locks: ANSI A156.11.
    - a. Drawers and Hinged Door: E07262.
  - 3. Edge Strips Moldings:
    - a. Driven type "T" shape with serrated retaining stem; vinyl plastic to match plastic laminate color, stainless steel, or 3 mm (1/8 inch) thick extruded aluminum.

- b. Stainless steel or extruded aluminum channels.
- c. Stainless steel, number 4 finish; aluminum, mechanical applied medium satin finish, clear anodized 0.1 mm (0.4 mils) thick.

## 2.7 MOISTURE CONTENT

- A. Moisture content of lumber and millwork at time of delivery to site.
  - 1. Interior finish lumber, trim, and millwork 32 mm (1-1/4 inches) or less in nominal thickness: 12 percent on 85 percent of the pieces and 15 percent on the remainder.
  - 2. Moisture content of other materials shall be in accordance with the standards under which the products are produced.

## 2.8 FABRICATION

- A. General:
  - 1. Except as otherwise specified, use AWI Custom Grade for architectural woodwork and interior millwork.
  - 2. Finish woodwork shall be free from pitch pockets.
  - 3. Except where special profiles are shown, trim shall be standard stock molding and members of the same species.
  - 4. Plywood shall be not less than 13 mm (1/2 inch), unless otherwise shown or specified.
  - 5. Edges of members in contact with concrete or masonry shall have a square corner caulking rebate.
  - 6. Fabricate members less than 4 m (14 feet) in length from one piece of lumber, back channeled and molded as shown.
  - 7. Plastic Laminate Work:
    - a. Factory glued to either a plywood or a particle board core, thickness as shown or specified.
    - b. Cover exposed edges with plastic laminate, except where aluminum, stainless steel, or plastic molded edge strips are shown or specified. Use plastic molded edge strips on 19 mm (3/4-inch) molded thick or thinner core material.
    - c. Provide plastic backing sheet on underside of countertops, vanity tops, thru-wall counter and sills including back splashes and end splashes of countertops.
    - d. Use backing sheet on concealed large panel surface when decorative face does not occur.
- B. Wall Paneling:
  - 1. Hardwood plywood
    - a. Flush ungrooved.
    - b. Thickness: 13 mm (1/2 inch) unless shown otherwise.
    - c. Use full height panels without exposed joints.
  - 2. Solid hardwood.



- a. White birch.
- b. Size of members as shown on drawings. Ease all exposed edges.
- 3. Clear polyurethane varnish finish as specified in Section 09 06 00, SCHEDULE FOR FINISHES.

C. Bench:

- 1. Fabricate from 50 mm (2 inch) stock strips of plain-sawed Maple.
- 2. Solid seats securely glued together of spliced, doweled, or double tongued and grooved wood pieces.
- 3. Round top edges and corners where exposed.

### **PART 3 - EXECUTION**

#### **3.1 ENVIRONMENTAL REQUIREMENTS**

- A. Maintain work areas and storage areas to a minimum temperature of 21°C (70°F) for not less than 10 days before and during installation of interior millwork.
- B. Do not install finish lumber or millwork in any room or space where wet process systems such as concrete or drywall work is not complete and dry.

#### **3.2 INSTALLATION**

A. General:

- 1. Millwork receiving transparent finish shall be primed and back-painted on concealed surfaces. Set no millwork until primed and back-painted.
- 2. Secure trim with fine finishing nails, screws, or glue as required.
- 3. Set nails for putty stopping. Use washers under bolt heads where no other bearing plate occurs.
- 4. Coordinate with plumbing and electrical work for installation of fixtures and service connections in millwork items.
- 5. Plumb and level items unless shown otherwise.
- 6. Nail finish at each blocking, lookout, or other nailer and intermediate points; toggle or expansion bolt in place where nails are not suitable.

B. Benches:

- 1. Use stainless steel countersunk screws to secure wood seats to supports.
- 2. Support on continuous cleats secured to seat and walls or on steel brackets.

- - - E N D - - -



THIS PAGE INTENTIONALLY LEFT BLANK

**SECTION 07 21 13  
THERMAL INSULATION**

**PART 1 - GENERAL**

**1.1 DESCRIPTION:**

A. This section specifies thermal and acoustical insulation for buildings.

**1.2 RELATED WORK**

A. Safing insulation: Section 07 84 00, FIRESTOPPING.

**1.3 SUBMITTALS:**

A. Submit in accordance with Section 01 33 23, SHOP DRAWINGS, PRODUCT DATA, AND SAMPLES .

B. Manufacturer's Literature and Data:

1. Insulation, each type used

C. Certificates: Stating the type, thickness and "R" value (thermal resistance) of the insulation to be installed.

**1.4 STORAGE AND HANDLING:**

A. Store insulation materials in weathertight enclosure.

B. Protect insulation from damage from handling, weather and construction operations before, during, and after installation.

**1.5 APPLICABLE PUBLICATIONS:**

A. The publications listed below form a part of this specification to the extent referenced. The publications are referenced in the text by basic designation only.

B. American Society for Testing and Materials (ASTM):

C552-07.....Cellular Glass Thermal Insulation.

C553-08.....Mineral Fiber Blanket Thermal Insulation for  
Commercial and Industrial Applications

C578-10.....Rigid, Cellular Polystyrene Thermal Insulation

C612-10.....Mineral Fiber Block and Board Thermal  
Insulation

C665-06.....Mineral Fiber Blanket Thermal Insulation for  
Light Frame Construction and Manufactured  
Housing

E84-10.....Surface Burning Characteristics of Building  
Materials

**PART 2 - PRODUCTS****2.1 INSULATION - GENERAL:**

- A. Where more than one type of insulation is specified, the type of insulation for each use is optional, except use only one type of insulation in any particular area.

**2.2 ACOUSTICAL INSULATION:**

- A. Fiberglass or Mineral Fiber Batt or Blankets: ASTM C665. Maximum flame spread of 25 and smoke development of 450 when tested in accordance with ASTM E84.
- B. Thickness as shown; of widths and lengths to fit tight against framing.

**2.3 RIGID INSULATION:**

- A. On the inside face of exterior walls and where shown.
- B. Polystyrene Board: ASTM C578, Type X.

**2.4 ADHESIVE:**

- A. As recommended by the manufacturer of the insulation.

**2.5 TAPE:**

- A. Pressure sensitive adhesive on one face.
- B. Perm rating of not more than 0.50.

**PART 3 - EXECUTION****3.1 INSTALLATION - GENERAL**

- A. Install rigid insulating units with joints close and flush, in regular courses and with cross joints broken.
- B. Install batt or blanket insulation with tight joints and filling framing void completely. Seal cuts, tears, and unlapped joints with tape.
- C. Fit insulation tight against adjoining construction and penetrations, unless specified otherwise.

**3.2 RIGID INSULATION ON SURFACE OF EXTERIOR WALLS, FLOORS, AND UNDERSIDE OF FLOORS:**

- A. On the interior face of walls and beams.
- B. Install with Z furring or bond to solid vertical surfaces with adhesive as recommended by insulation manufacturer. Fill joints with adhesive cement.

**3.3 ACOUSTICAL INSULATION:**

- A. Fasten blanket insulation between metal studs and wall furring with continuous pressure sensitive tape along edges or adhesive.

- B. Pack insulation around door frames and windows and in cracks, expansion joints, control joints, door soffits and other voids. Pack behind outlets, around pipes, ducts, and services encased in wall or partition. Hold insulation in place with pressure sensitive tape or adhesive.
- C. Do not compress insulation below required thickness except where embedded items prevent required thickness.
- D. Where semirigid insulation is used which is not full thickness of cavity, adhere to one side of cavity maintaining continuity of insulation and covering penetrations or embedments in insulation.

- - - E N D - - -

THIS PAGE INTENTIONALLY LEFT BLANK

**SECTION 07 84 00  
FIRESTOPPING**

**PART 1 GENERAL**

**1.1 DESCRIPTION**

- A. Closures of openings in walls, floors, and roof decks against penetration of flame, heat, and smoke or gases in fire resistant rated construction.
- B. Closure of openings in walls against penetration of gases or smoke in smoke partitions.

**1.2 RELATED WORK**

- A. Sealants and application: Section 07 92 00, JOINT SEALANTS.
- B. Fire and smoke damper assemblies in ductwork: Section 23 31 00, HVAC DUCTS AND CASINGS // Section 23 37 00, AIR OUTLETS AND INLETS.

**1.3 SUBMITTALS**

- A. Submit in accordance with Section 01 33 23, SHOP DRAWINGS, PRODUCT DATA, AND SAMPLES.
- B. Manufacturers literature, data, and installation instructions for types of firestopping and smoke stopping used.
- C. List of FM, UL, or WH classification number of systems installed.
- D. Certified laboratory test reports for ASTM E814 tests for systems not listed by FM, UL, or WH proposed for use.

**1.4 DELIVERY AND STORAGE**

- A. Deliver materials in their original unopened containers with manufacturer's name and product identification.
- B. Store in a location providing protection from damage and exposure to the elements.

**1.5 WARRANTY**

Firestopping work subject to the terms of the Article "Warranty of Construction", FAR clause 52.246-21, except extend the warranty period to five years.

**1.6 QUALITY ASSURANCE**

FM, UL, or WH or other approved laboratory tested products will be acceptable.

**1.7 APPLICABLE PUBLICATIONS**

- A. Publications listed below form a part of this specification to the extent referenced. Publications are referenced in the text by the basic designation only.
- B. American Society for Testing and Materials (ASTM):



- E84-10.....Surface Burning Characteristics of Building Materials
- E814-11.....Fire Tests of Through-Penetration Fire Stops
- C. Factory Mutual Engineering and Research Corporation (FM):  
Annual Issue Approval Guide Building Materials
- D. Underwriters Laboratories, Inc. (UL):  
Annual Issue Building Materials Directory  
Annual Issue Fire Resistance Directory  
1479-10.....Fire Tests of Through-Penetration Firestops
- E. Warnock Hersey (WH):  
Annual Issue Certification Listings

## **PART 2 - PRODUCTS**

### **2.1 FIRESTOP SYSTEMS**

- A. Use either factory built (Firestop Devices) or field erected (through-Penetration Firestop Systems) to form a specific building system maintaining required integrity of the fire barrier and stop the passage of gases or smoke.
- B. Through-penetration firestop systems and firestop devices tested in accordance with ASTM E814 or UL 1479 using the "F" or "T" rating to maintain the same rating and integrity as the fire barrier being sealed. "T" ratings are not required for penetrations smaller than or equal to 100 mm (4 in) nominal pipe or 0.01 m<sup>2</sup> (16 sq. in.) in overall cross sectional area.
- C. Products requiring heat activation to seal an opening by its intumescence shall exhibit a demonstrated ability to function as designed to maintain the fire barrier.
- D. Firestop sealants used for firestopping or smoke sealing shall have following properties:
  - 1. Contain no flammable or toxic solvents.
  - 2. Have no dangerous or flammable out gassing during the drying or curing of products.
  - 3. Water-resistant after drying or curing and unaffected by high humidity, condensation or transient water exposure.
  - 4. When used in exposed areas, shall be capable of being sanded and finished with similar surface treatments as used on the surrounding wall or floor surface.
  - 5. When not in exposed areas, shall be red in color.

- E. Firestopping system or devices used for penetrations by glass pipe, plastic pipe or conduits, unenclosed cables, or other non-metallic materials shall have following properties:
  - 1. Classified for use with the particular type of penetrating material used.
  - 2. Penetrations containing loose electrical cables, computer data cables, and communications cables protected using firestopping systems that allow unrestricted cable changes without damage to the seal.
  - 3. Intumescent products which would expand to seal the opening and act as fire, smoke, toxic fumes, and, water sealant.
- F. Maximum flame spread of 25 and smoke development of 50 when tested in accordance with ASTM E84.
- G. FM, UL, or WH rated or tested by an approved laboratory in accordance with ASTM E814.
- H. Materials to be asbestos free.

## **2.2 SMOKE STOPPING IN SMOKE PARTITIONS**

- A. Use silicone sealant in smoke partitions as specified in Section 07 92 00, JOINT SEALANTS.
- B. Use mineral fiber filler and bond breaker behind sealant.
- C. Sealants shall have a maximum flame spread of 25 and smoke developed of 50 when tested in accordance with E84.
- D. When used in exposed areas capable of being sanded and finished with similar surface treatments as used on the surrounding wall or floor surface.

## **PART 3 - EXECUTION**

### **3.1 EXAMINATION**

Submit product data and installation instructions, as required by article, submittals, after an on site examination of areas to receive firestopping.

### **3.2 PREPARATION**

- A. Remove dirt, grease, oil, loose materials, or other substances that prevent adherence and bonding or application of the firestopping or smoke stopping materials.
- B. Remove insulation on insulated pipe for a distance of 150 mm (six inches) on either side of the fire rated assembly prior to applying the firestopping materials unless the firestopping materials are tested and approved for use on insulated pipes.

### 3.3 INSTALLATION

- A. Do not begin work until the specified material data and installation instructions of the proposed firestopping systems have been submitted and approved.
- B. Install firestopping systems with smoke stopping in accordance with FM, UL, WH, or other approved system details and installation instructions.
- C. Install smoke stopping seals in smoke partitions.
- D. Identify through-penetration firestop systems with pressure-sensitive, self-adhesive, preprinted vinyl labels. Attach labels permanently to surfaces of penetrated construction on both sides of each firestop system installation where labels will be visible to anyone seeking to remove penetrating items or firestop systems. Include the following information on labels:
  - 1. The words: "Warning -Through Penetration Firestop System-Do Not Disturb. Notify Building Management of Any Damage."
  - 2. Contractor's Name, address, and phone number.
  - 3. Through-Penetration firestop system designation of applicable testing and inspecting agency.
  - 4. Date of Installation.
  - 5. Through-Penetration firestop system manufacturer's name.
  - 6. Installer's Name.

### 3.4 CLEAN-UP AND ACCEPTANCE OF WORK

- A. As work on each floor is completed, remove materials, litter, and debris.
- B. Do not move materials and equipment to the next-scheduled work area until completed work is inspected and accepted by the Resident Engineer.
- C. Clean up spills of liquid type materials.

- - - E N D - - -

**SECTION 07 92 00  
JOINT SEALANTS**

**PART 1 - GENERAL**

**1.1 DESCRIPTION:**

Section covers all sealant and caulking materials and their application, wherever required for complete installation of building materials or systems.

**1.2 RELATED WORK:**

- A. Firestopping penetrations: Section 07 84 00, FIRESTOPPING.
- B. Sound rated gypsum partitions/sound sealants: Section 09 29 00, GYPSUM BOARD.
- C. Mechanical Work: Section 21 05 11, COMMON WORK RESULTS FOR FIRE SUPPRESSION, Section 22 05 11, COMMON WORK RESULTS FOR PLUMBING, Section 23 05 11, COMMON WORK RESULTS FOR HVAC AND STEAM GENERATION.

**1.3 QUALITY CONTROL:**

- A. Installer Qualifications: An experienced installer who has specialized in installing joint sealants similar in material, design, and extent to those indicated for this Project and whose work has resulted in joint-sealant installations with a record of successful in-service performance.
- B. Source Limitations: Obtain each type of joint sealant through one source from a single manufacturer.
- C. VOC: Acrylic latex and Silicon sealants shall have less than 50g/l VOC content.

**1.4 SUBMITTALS:**

- A. Submit in accordance with Section 01 33 23, SHOP DRAWINGS, PRODUCT DATA, AND SAMPLES.
- B. Manufacturer's installation instructions for each product used.
- C. Cured samples of exposed sealants for each color where required to match adjacent material.
- D. Manufacturer's Literature and Data:
  - 1. Caulking compound
  - 2. Primers
  - 3. Sealing compound, each type, including compatibility when different sealants are in contact with each other.

**1.5 PROJECT CONDITIONS:**

- A. Environmental Limitations:

1. Do not proceed with installation of joint sealants under following conditions:
  - a. When ambient and substrate temperature conditions are outside limits permitted by joint sealant manufacturer or are below 4.4 °C (40 °F).
  - b. When joint substrates are wet.

**B. Joint-Width Conditions:**

1. Do not proceed with installation of joint sealants where joint widths are less than those allowed by joint sealant manufacturer for applications indicated.

**C. Joint-Substrate Conditions:**

1. Do not proceed with installation of joint sealants until contaminants capable of interfering with adhesion are removed from joint substrates.

**1.6 DELIVERY, HANDLING, AND STORAGE:**

- A. Deliver materials in manufacturers' original unopened containers, with brand names, date of manufacture, shelf life, and material designation clearly marked thereon.
- B. Carefully handle and store to prevent inclusion of foreign materials.
- C. Do not subject to sustained temperatures exceeding 32° C (90° F) or less than 5° C (40° F).

**1.7 DEFINITIONS:**

- A. Definitions of terms in accordance with ASTM C717 and as specified.
- B. Back-up Rod: A type of sealant backing.
- C. Bond Breakers: A type of sealant backing.
- D. Filler: A sealant backing used behind a back-up rod.

**1.8 WARRANTY:**

- A. Warranty exterior sealing against leaks, adhesion, and cohesive failure, and subject to terms of "Warranty of Construction", FAR clause 52.246-21, except that warranty period shall be extended to two years.

- B. General Warranty: Special warranty specified in this Article shall not deprive Government of other rights Government may have under other provisions of Contract Documents and shall be in addition to, and run concurrent with, other warranties made by Contractor under requirements of Contract Documents.

#### **1.9 APPLICABLE PUBLICATIONS:**

- A. Publications listed below form a part of this specification to extent referenced. Publications are referenced in text by basic designation only.
- B. American Society for Testing and Materials (ASTM):
- C509-06.....Elastomeric Cellular Preformed Gasket and Sealing Material.
  - C612-10.....Mineral Fiber Block and Board Thermal Insulation.
  - C717-10.....Standard Terminology of Building Seals and Sealants.
  - C834-10.....Latex Sealants.
  - C919-08.....Use of Sealants in Acoustical Applications.
  - C920-10.....Elastomeric Joint Sealants.
  - C1021-08.....Laboratories Engaged in Testing of Building Sealants.
  - C1193-09.....Standard Guide for Use of Joint Sealants.
  - C1330-02 (R2007).....Cylindrical Sealant Backing for Use with Cold Liquid Applied Sealants.
  - D1056-07.....Specification for Flexible Cellular Materials—Sponge or Expanded Rubber.
  - E84-09.....Surface Burning Characteristics of Building Materials.
- C. Sealant, Waterproofing and Restoration Institute (SWRI).  
The Professionals' Guide

### **PART 2 - PRODUCTS**

#### **2.1 SEALANTS:**

- A. S-4:
1. ASTM C920 polyurethane or polysulfide.
  2. Type S.
  3. Class 25.
  4. Grade NS.
  5. Shore A hardness of 25-40.

B. S-9:

1. ASTM C920 silicone.
2. Type S.
3. Class 25.
4. Grade NS.
5. Shore A hardness of 25-30.
6. Non-yellowing, mildew resistant.

**2.2 CAULKING COMPOUND:**

- A. C-1: ASTM C834, acrylic latex.
- B. C-2: One component acoustical caulking, non drying, non hardening, synthetic rubber.

**2.3 COLOR:**

- A. Sealants used with exposed masonry shall match color of mortar joints.
- B. Sealants used with unpainted concrete shall match color of adjacent concrete.
- C. Color of sealants for other locations shall be light gray or aluminum, unless specified otherwise.
- D. Caulking shall be light gray or white, unless specified otherwise.

**2.4 JOINT SEALANT BACKING:**

- A. General: Provide sealant backings of material and type that are nonstaining; are compatible with joint substrates, sealants, primers, and other joint fillers; and are approved for applications indicated by sealant manufacturer based on field experience and laboratory testing.
- B. Cylindrical Sealant Backings: ASTM C1330, of type indicated below and of size and density to control sealant depth and otherwise contribute to producing optimum sealant performance:
  1. Type C: Closed-cell material with a surface skin.
- C. Elastomeric Tubing Sealant Backings: Neoprene, butyl, EPDM, or silicone tubing complying with ASTM D1056, nonabsorbent to water and gas, and capable of remaining resilient at temperatures down to minus 32° C (minus 26° F). Provide products with low compression set and of size and shape to provide a secondary seal, to control sealant depth, and otherwise contribute to optimum sealant performance.
- D. Bond-Breaker Tape: Polyethylene tape or other plastic tape recommended by sealant manufacturer for preventing sealant from adhering to rigid, inflexible joint-filler materials or joint surfaces at back of joint where such adhesion would result in sealant failure. Provide self-adhesive tape where applicable.

**2.5 FILLER:**

- A. Mineral fiber board: ASTM C612, Class 1.
- B. Thickness same as joint width.
- C. Depth to fill void completely behind back-up rod.

**2.6 PRIMER:**

- A. As recommended by manufacturer of caulking or sealant material.
- B. Stain free type.

**2.7 CLEANERS-NON POUROUS SURFACES:**

Chemical cleaners acceptable to manufacturer of sealants and sealant backing material, free of oily residues and other substances capable of staining or harming joint substrates and adjacent non-porous surfaces and formulated to promote adhesion of sealant and substrates.

**PART 3 - EXECUTION****3.1 INSPECTION:**

- A. Inspect substrate surface for bond breaker contamination and unsound materials at adherent faces of sealant.
- B. Coordinate for repair and resolution of unsound substrate materials.
- C. Inspect for uniform joint widths and that dimensions are within tolerance established by sealant manufacturer.

**3.2 PREPARATIONS:**

- A. Prepare joints in accordance with manufacturer's instructions and SWRI.
- B. Clean surfaces of joint to receive caulking or sealants leaving joint dry to the touch, free from frost, moisture, grease, oil, wax, lacquer paint, or other foreign matter that would tend to destroy or impair adhesion.
  - 1. Clean porous joint substrate surfaces by brushing, grinding, blast cleaning, mechanical abrading, or a combination of these methods to produce a clean, sound substrate capable of developing optimum bond with joint sealants.
  - 2. Remove loose particles remaining from above cleaning operations by vacuuming or blowing out joints with oil-free compressed air. Porous joint surfaces include the following:
    - a. Concrete.
    - b. Masonry.
    - c. Unglazed surfaces of ceramic tile.
  - 3. Remove laitance and form-release agents from concrete.



4. Clean nonporous surfaces with chemical cleaners or other means that do not stain, harm substrates, or leave residues capable of interfering with adhesion of joint sealants.
  - a. Metal.
  - b. Glass.
  - c. Porcelain enamel.
  - d. Glazed surfaces of ceramic tile.
- C. Do not cut or damage joint edges.
- D. Apply masking tape to face of surfaces adjacent to joints before applying primers, caulking, or sealing compounds.
  1. Do not leave gaps between ends of sealant backings.
  2. Do not stretch, twist, puncture, or tear sealant backings.
  3. Remove absorbent sealant backings that have become wet before sealant application and replace them with dry materials.
- E. Apply primer to sides of joints wherever required by compound manufacturer's printed instructions.
  1. Apply primer prior to installation of back-up rod or bond breaker tape.
  2. Use brush or other approved means that will reach all parts of joints.
- F. Take all necessary steps to prevent three sided adhesion of sealants.

### **3.3 BACKING INSTALLATION:**

- A. Install back-up material, to form joints enclosed on three sides as required for specified depth of sealant.
- B. Where deep joints occur, install filler to fill space behind the back-up rod and position the rod at proper depth.
- C. Cut fillers installed by others to proper depth for installation of back-up rod and sealants.
- D. Install back-up rod, without puncturing the material, to a uniform depth, within plus or minus 3 mm (1/8 inch) for sealant depths specified.
- E. Where space for back-up rod does not exist, install bond breaker tape strip at bottom (or back) of joint so sealant bonds only to two opposing surfaces.
- F. Take all necessary steps to prevent three sided adhesion of sealants.

### **3.4 SEALANT DEPTHS AND GEOMETRY:**

- A. At widths up to 6 mm (1/4 inch), sealant depth equal to width.

- B. At widths over 6 mm (1/4 inch), sealant depth 1/2 of width up to 13 mm (1/2 inch) maximum depth at center of joint with sealant thickness at center of joint approximately 1/2 of depth at adhesion surface.

### 3.5 INSTALLATION:

#### A. General:

1. Apply sealants and caulking only when ambient temperature is between 5° C and 38° C (40° and 100° F).
2. Do not use polysulfide base sealants where sealant may be exposed to fumes from bituminous materials, or where water vapor in continuous contact with cementitious materials may be present.
3. Do not use sealant type listed by manufacture as not suitable for use in locations specified.
4. Apply caulking and sealing compound in accordance with manufacturer's printed instructions.
5. Avoid dropping or smearing compound on adjacent surfaces.
6. Fill joints solidly with compound and finish compound smooth.
7. Tool joints to concave surface unless shown or specified otherwise.
8. Finish paving or floor joints flush unless joint is otherwise detailed.
9. Apply compounds with nozzle size to fit joint width.
10. Test sealants for compatibility with each other and substrate. Use only compatible sealant.

- B. For application of sealants, follow requirements of ASTM C1193 unless specified otherwise.

- C. Where gypsum board partitions are of sound rated, fire rated, or smoke barrier construction, follow requirements of ASTM C919 only to seal all cut-outs and intersections with the adjoining construction unless specified otherwise.

1. Apply a 6 mm (1/4 inch) minimum bead of sealant each side of runners (tracks), including those used at partition intersections with dissimilar wall construction.
2. Coordinate with application of gypsum board to install sealant immediately prior to application of gypsum board.
3. Partition intersections: Seal edges of face layer of gypsum board abutting intersecting partitions, before taping and finishing or application of veneer plaster-joint reinforcing.

4. Openings: Apply a 6 mm (1/4 inch) bead of sealant around all cut-outs to seal openings of electrical boxes, ducts, pipes and similar penetrations. To seal electrical boxes, seal sides and backs.
5. Control Joints: Before control joints are installed, apply sealant in back of control joint to reduce flanking path for sound through control joint.

### **3.6 CLEANING:**

- A. Fresh compound accidentally smeared on adjoining surfaces: Scrape off immediately and rub clean with a solvent as recommended by the caulking or sealant manufacturer.
- B. After filling and finishing joints, remove masking tape.
- C. Leave adjacent surfaces in a clean and unstained condition.

### **3.7 LOCATIONS:**

- A. Sanitary Joints:
  1. Walls to Plumbing Fixtures: Type S-9
  2. Counter Tops to Walls: Type S-9
  3. Pipe Penetrations: Type S-9
- B. Interior Caulking:
  1. Typical Narrow Joint 6 mm, (1/4 inch) or less at Walls and Adjacent Components: Types C-1 and C-2.
  2. Perimeter of Doors, Windows, Access Panels which Adjoin Concrete or Masonry Surfaces: Types C-1 and C-2.
  3. Joints at Masonry Walls and Columns, Piers, Concrete Walls or Exterior Walls: Types C-1 and C-2.
  4. Exposed Isolation Joints at Top of Full Height Walls: Types C-1 and C-2.
  5. Exposed Acoustical Joint at Sound Rated Partitions Type C-2.
  6. Concealed Acoustic Sealant Types S-4, C-1 and C-2.

- - - E N D - - -

**SECTION 08 11 13  
HOLLOW METAL FRAMES**

**PART 1 - GENERAL**

**1.1 DESCRIPTION**

- A. This section specifies steel frames and related components.
- B. Terms relating to steel frames as defined in ANSI A123.1 and as specified.

**1.2 RELATED WORK**

- A. Aluminum frames entrance work: Section 08 41 13, ALUMINUM-FRAMED ENTRANCES AND STOREFRONTS.
- B. Door Hardware: Section 08 71 00, DOOR HARDWARE.
- C. Glazing: Section 08 80 00, GLAZING.

**1.3 TESTING**

An independent testing laboratory shall perform testing.

**1.4 SUBMITTALS**

- A. Submit in accordance with Section 01 33 23, SHOP DRAWINGS, PRODUCT DATA, AND SAMPLES.
- B. Manufacturers Literature and Data:
  - 1. Fire rated frames, showing conformance with NFPA 80 and Underwriters Laboratory, Inc., or Intertek Testing Services or Factory Mutual fire rating requirements.

**1.5 SHIPMENT**

- A. Prior to shipment label each frame to show location, size, door swing and other pertinent information.
- B. Fasten temporary steel spreaders across the bottom of each door frame.

**1.6 STORAGE AND HANDLING**

- A. Store frames at the site under cover.
- B. Protect from rust and damage during storage and erection until completion.

**1.7 APPLICABLE PUBLICATIONS**

- A. Publications listed below form a part of this specification to the extent referenced. Publications are referenced in the text by the basic designation only.
- B. Door and Hardware Institute (DHI):
  - A115 Series.....Steel Door and Frame Preparation for Hardware, Series A115.1 through A115.17 (Dates Vary)
- C. American National Standard Institute:

- A250.8-2003 (R2008).....Specifications for Standard Steel Doors and  
Frames
- D. American Society for Testing and Materials (ASTM):
- A167-99(R2009).....Stainless and Heat-Resisting Chromium-Nickel  
Steel Plate, Sheet, and Strip
- A568/568-M-11.....Steel, Sheet, Carbon, and High-Strength, Low-  
alloy, Hot-Rolled and Cold-Rolled
- A1008-10.....Steel, sheet, Cold-Rolled, Carbon, Structural,  
High Strength Low Alloy and High Strength Low  
Alloy with Improved Formability
- B209/209M-10.....Aluminum and Aluminum-Alloy Sheet and Plate
- B221/221M-12.....Aluminum and Aluminum-Alloy Extruded Bars,  
Rods, Wire, Profiles and Tubes
- D1621-10.....Compressive Properties of Rigid Cellular  
Plastics
- D3656-07.....Insect Screening and Louver Cloth Woven from  
Vinyl Coated Glass Yarns
- E90-09.....Laboratory Measurement of Airborne Sound  
Transmission Loss of Building Partitions
- E. The National Association Architectural Metal Manufacturers (NAAMM):  
Metal Finishes Manual (AMP 500-06)
- F. National Fire Protection Association (NFPA):  
80-13.....Fire Doors and Fire Windows
- G. Underwriters Laboratories, Inc. (UL):  
Fire Resistance Directory
- H. Intertek Testing Services (ITS):  
Certifications Listings...Latest Edition
- I. Factory Mutual System (FM):  
Approval Guide

## **PART 2 - PRODUCTS**

### **2.1 MATERIALS**

- A. Anchors, Fastenings and Accessories: Fastenings anchors, clips  
connecting members and sleeves from zinc coated steel.
- B. Prime Paint: Paint that meets or exceeds the requirements of A250.8.

### **2.2 METAL FRAMES**

- A. General:
1. ANSI A250.8, 1.3 mm (0.053 inch) thick sheet steel, types and styles  
as shown or scheduled.

2. Frames for labeled fire rated doors.
    - a. Comply with NFPA 80. Test by Underwriters Laboratories, Inc., Inchcape Testing Services, or Factory Mutual.
    - b. Fire rated labels of approving laboratory permanently attached to frames as evidence of conformance with these requirements.  
Provide labels of metal or engraved stamp, with raised or incised markings.
  3. Frames for doors specified to have automatic door operators minimum 1.7 mm (0.067 inch) thick.
  4. Knocked-down frames are not acceptable.
- B. Reinforcement and Covers:
1. ANSI A250.8 for, minimum thickness of steel reinforcement welded to back of frames.
  2. Provide mortar guards securely fastened to back of hardware reinforcements except on lead-lined frames.
- C. Terminated Stops: ANSI A250.8. 6" high with 45 degree transition at bottom of stop.
- D. Glazed Openings:
- a. Integral stop on exterior, corridor, or secure side of door.
  - b. Design rabbet width and depth to receive glazing material.
- E. Frame Anchors:
1. Floor anchors:
    - a. At bottom of jamb use 1.3 mm (0.053 inch) thick steel clip angles welded to jamb and drilled to receive two 6 mm (1/4 inch) floor bolts.
    - b. Where mullions occur, provide 2.3 mm (0.093 inch) thick steel channel anchors, drilled for two 6 mm (1/4 inch) floor bolts and frame anchor screws.
    - c. Where sill sections occur, provide continuous 1 mm (0.042 inch) thick steel rough bucks drilled for 6 mm (1/4 inch) floor bolts and frame anchor screws. Space floor bolts at 50 mm (24 inches) on center.
  2. Jamb anchors:
    - a. Locate anchors on jambs near top and bottom of each frame, and at intermediate points not over 600 mm (24 inches) apart, except for fire rated frames space anchors as required by labeling authority.

- b. Form jamb anchors of not less than 1 mm (0.042 inch) thick steel unless otherwise specified.
- c. Anchors for stud partitions: Either weld to frame or use lock-in snap-in type. Provide tabs for securing anchor to the sides of the studs.
- d. Anchors for frames set in prepared openings:
  - 1) Steel pipe spacers with 6 mm (1/4 inch) inside diameter welded to plate reinforcing at jamb stops or hat shaped formed strap spacers, 50 mm (2 inches) wide, welded to jamb near stop.
  - 2) Drill jamb stop and strap spacers for 6 mm (1/4 inch) flat head bolts to pass thru frame and spacers.
- e. Anchors for windows and other continuous frames set in stud partitions.
  - 1) In addition to jamb anchors, weld clip anchors to sills and heads of continuous frames over 1200 mm (4 feet) long.
  - 2) Anchors spaced 600 mm (24 inches) on centers maximum.
- f. Modify frame anchors to fit special frame and wall construction and provide special anchors where shown or required.

## **2.3 SHOP PAINTING**

ANSI A250.8.

## **PART 3 - EXECUTION**

### **3.1 INSTALLATION**

- A. Plumb, align and brace frames securely until permanent anchors are set.
  - 1. Use triangular bracing near each corner on both sides of frames with temporary wood spreaders at midpoint.
  - 2. Use wood spreaders at bottom of frame if the shipping spreader is removed.
  - 3. Protect frame from accidental abuse.
  - 4. Where construction will permit concealment, leave the shipping spreaders in place after installation, otherwise remove the spreaders after the frames are set and anchored.
  - 5. Remove wood spreaders and braces only after the walls are built and jamb anchors are secured.
- B. Floor Anchors:
  - 1. Anchor the bottom of door frames to floor with two 6 mm (1/4 inch) diameter expansion bolts.
  - 2. Power actuated drive pins may be used to secure frame anchors to concrete floors.

C. Jamb Anchors:

1. Secure anchors to sides of studs with two fasteners through anchor tabs. Use steel drill screws to steel studs.
2. Frames set in prepared openings of masonry or concrete: Expansion bolt to wall with 6 mm (1/4 inch) expansion bolts through spacers. Where subframes or rough bucks are used, 6 mm (1/4 inch) expansion bolts on 600 mm (24 inch) centers or power activated drive pins 600 mm (24 inches) on centers.

- D. Install anchors for labeled fire rated doors to provide rating as required.

**3.2 INSTALLATION OF DOORS AND APPLICATION OF HARDWARE**

Install doors and hardware as specified in Sections 08 14 00, WOOD DOORS and Section 08 71 00, DOOR HARDWARE.

- - - E N D - - -



THIS PAGE INTENTIONALLY LEFT BLANK

**SECTION 08 14 00  
INTERIOR WOOD DOORS**

**PART 1 - GENERAL**

**1.1 DESCRIPTION**

- A. This section specifies interior flush doors, prefinished and prefit.
- B. Section includes fire rated doors.

**1.2 RELATED WORK**

- A. Metal door frames: Section 08 11 13, HOLLOW METAL FRAMES.
- B. Door hardware including hardware location (height): Section 08 71 00, DOOR HARDWARE.
- C. Glazing: Section 08 80 00, GLAZING.

**1.3 SUBMITTALS**

- A. Submit in accordance with Section 01 33 23, SHOP DRAWINGS, PRODUCT DATA, AND SAMPLES.
- B. Shop Drawings:
  - 1. Show every door in project and schedule location in building.
  - 2. Indicate type, grade, finish and size; include detail of glazing and pertinent details.
  - 3. Provide information concerning specific requirements not included in the manufacturer's literature and data submittal.
- D. Manufacturer's Literature and Data:
  - 1. Labeled fire rated doors showing conformance with NFPA 80.
- E. Laboratory Test Reports:
  - 1. Screw holding capacity test report in accordance with WDMA T.M.10.
  - 2. Split resistance test report in accordance with WDMA T.M.5.
  - 3. Cycle/Slam test report in accordance with WDMA T.M.7.
  - 4. Hinge-Loading test report in accordance with WDMA T.M.8.

**1.4 WARRANTY**

- A. Doors are subject to terms of Article titled "Warranty of Construction", FAR clause 52.246-21, except that warranty shall be as follows:
  - 1. For interior doors, manufacturer's warranty for lifetime of original installation.

**1.5 DELIVERY AND STORAGE**

- A. Factory seal doors and accessories in minimum of 6 mill polyethylene bags or cardboard packages which shall remain unbroken during delivery and storage.
- B. Store in accordance with WDMA I.S.1-A, Job Site Information.

C. Label package for door opening where used.

## 1.6 APPLICABLE PUBLICATIONS

Publications listed below form a part of this specification to extent referenced. Publications are referenced in text by basic designation only.

B. Window and Door Manufacturers Association (WDMA):

I.S.1A-11.....Architectural Wood Flush Doors

I.S.4-09.....Water-Repellent Preservative Non-Pressure  
Treatment for Millwork

T.M.6-08.....Adhesive (Glue Bond) Durability Test Method

T.M.7-08.....Cycle-Slam Test Method

T.M.8-08.....Hinge Loading Test Method

T.M.10-08.....Screwholding Test Method

C. National Fire Protection Association (NFPA):

80-10.....Protection of Buildings from Exterior Fire

252-08.....Fire Tests of Door Assemblies

## PART 2 - PRODUCTS

### 2.1 FLUSH DOORS

A. General:

1. Meet requirements of WDMA I.S.1-A, Extra Heavy Duty.
2. Adhesive: Type II
3. Thickness: 45 mm (1-3/4 inches) unless otherwise shown or specified.

B. Face Veneer:

1. In accordance with WDMA I.S.1-A.
2. One species throughout the project unless scheduled or otherwise shown.
3. For transparent finishes: Premium Grade. rotary cut, white Birch.
  - a. AA grade face veneer
  - b. Match face veneers for doors for uniform effect of color and grain at joints.
  - c. Door edges shall be same species as door face veneer except maple may be used for stile face veneer on birch doors.
4. Factory sand doors for finishing.

C. Wood for stops of flush doors required to have transparent finish:

1. Solid Wood of same species as face veneer, except maple may be used on birch doors.
2. Glazing:

- a. On non-labeled doors use applied wood stops nailed tight on room side and attached on opposite side with flathead, countersunk wood screws, spaced approximately 125 mm (5 inches) on centers.
- D. Fire rated wood doors:
- 1. Fire Performance Rating:
    - a. "B" label, 1-1/2 hours.
    - b. "C" label, 3/4 hour.
  - 2. Labels:
    - a. Doors shall conform to the requirements of ASTM E2074, or NFPA 252, and, carry an identifying label from a qualified testing and inspection agency for class of door or opening shown designating fire performance rating.
    - b. Metal labels with raised or incised markings.
  - 3. Performance Criteria for Stiles of doors utilizing standard mortise leaf hinges:
    - a. Hinge Loading: WDMA T.M.8. Average of 10 test samples for Extra Heavy Duty doors.
    - b. Direct screw withdrawal: WDMA T.M.10 for Extra Heavy Duty doors. Average of 10 test samples using a steel, fully threaded #12 wood screw.
    - c. Cycle Slam: 1,000,000 cycles with no loose hinge screws or other visible signs of failure when tested in accordance with WDMA T.M.7.
  - 4. Additional Hardware Reinforcement:
    - a. Provide fire rated doors with hardware reinforcement blocking.
    - b. Size of lock blocks as required to secure hardware specified.
    - c. Top, bottom and intermediate rail blocks shall measure not less than 125 mm (five inches) minimum by full core width.
    - d. Reinforcement blocking in compliance with manufacturer's labeling requirements.
    - e. Mineral material similar to core is not acceptable.
  - 5. Other Core Components: Manufacturer's standard as allowed by the labeling requirements.
  - 6. Provide steel frame approved for use in labeled doors for vision panels.
  - 7. Provide steel astragal on pair of doors.

**2.3 PREFINISH, PREFIT**

- A. Flush doors may be factory machined to receive hardware, bevels, undercuts, cutouts, accessories and fitting for frame.
- B. Factory fitting to conform to specification for shop and field fitting, including factory application of sealer to edge and routings.
- C. Flush doors to receive transparent finish (in addition to being prefit) shall be factory finished as follows:
  - 1. WDMA I.S.1-A Section F-3 specification for System TR-4, Conversion Varnish or System TR-5, Catalyzed Vinyl.

**2.4 IDENTIFICATION MARK:**

- A. On top edge of door.
- B. Either a stamp, brand or other indelible mark, giving manufacturer's name, door's trade name, construction of door, code date of manufacture and quality.
- C. Accompanied by either of the following additional requirements:
  - 1. An identification mark or a separate certification including name of inspection organization.
  - 2. Identification of standards for door, including glue type.
  - 3. Identification of veneer and quality certification.
  - 4. Identification of preservative treatment for stile and rail doors.

**2.5 SEALING:**

Give top and bottom edge of doors two coats of catalyzed polyurethane or water resistant sealer before sealing in shipping containers.

**PART 3 - EXECUTION****3.1 DOOR PREPARATION**

- A. Field, shop or factory preparation: Do not violate the qualified testing and inspection agency label requirements for fire rated doors.
- B. Clearances between Doors and Frames and Floors:
  - 1. Maximum 3 mm (1/8 inch) clearance at the jambs, heads, and meeting stiles, and a 19 mm (3/4 inch) clearance at bottom, except as otherwise specified.
  - 2. Maximum clearance at bottom of sound rated doors, light-proofed doors, doors to operating rooms, and doors designated to be fitted with mechanical seal: 10 mm (3/8 inch).
- C. Provide cutouts for special details required and specified.
- D. Rout doors for hardware using templates and location heights specified in Section, 08 71 00 DOOR HARDWARE.

- E. Fit doors to frame, bevel lock edge of doors 3 mm (1/8 inch) for each 50 mm (two inches) of door thickness.
- F. Immediately after fitting and cutting of doors for hardware, seal cut edges of doors with two coats of water resistant sealer.
- G. Finish surfaces, including both faces, top and bottom and edges of the doors smooth to touch.

### **3.2 INSTALLATION OF DOORS APPLICATION OF HARDWARE**

Install doors and hardware as specified in this Section.

### **3.3 DOOR PROTECTION**

- A. As door installation is completed, place polyethylene bag or cardboard shipping container over door and tape in place.
- B. Provide protective covering over knobs and handles in addition to covering door.
- C. Maintain covering in good condition until removal is approved by Resident Engineer.

- - - E N D - - -

THIS PAGE INTENTIONALLY LEFT BLANK

**SECTION 08 41 13  
ALUMINUM-FRAMED ENTRANCES AND STOREFRONTS**

**PART 1 - GENERAL**

**1.1 DESCRIPTION:**

This section specifies aluminum entrance work including storefront construction, hung doors, and other components to make a complete assembly.

**1.2 RELATED WORK:**

- A. Glass and Glazing: Section 08 80 00, GLAZING.
- B. Hardware: Section 08 71 00, DOOR HARDWARE.
- C. Automatic Door Operators: Section 08 71 13, AUTOMATIC DOOR OPERATORS.

**1.3 SUBMITTALS:**

- A. Submit in accordance with Section 01 33 23, SHOP DRAWINGS, PRODUCT DATA, AND SAMPLES.
- B. Shop Drawings: (1/2 full scale) showing construction, anchorage, reinforcement, and installation details.
- C. Manufacturer's Literature and Data:
  - 1. Doors, each type.
  - 2. Storefront construction.
- D. Manufacturer's Certificates:
  - 1. Stating that aluminum has been given specified thickness of anodizing.
  - 2. Indicating manufacturer's qualifications specified.

**1.4 QUALITY ASSURANCE:**

- A. Approval by Contracting Officer is required of products of proposed manufacturer, or supplier, and will be based upon submission by Contractor certification.
- B. Certify manufacturer regularly and presently manufactures aluminum entrances and storefronts as one of their principal products.

**1.5 DELIVERY, STORAGE AND HANDLING:**

- A. Deliver aluminum entrance and storefront material to the site in packages or containers; labeled for identification with the manufacturer's name, brand and contents.
- B. Store aluminum entrance and storefront material in weather-tight and dry storage facility.
- C. Protect from damage from handling, weather and construction operations before, during and after installation.



**1.6 APPLICABLE PUBLICATIONS:**

- A. The publications listed below form a part of this specification to the extent referenced. The publications are referenced in the text by the basic designation only.
- B. American Society for Testing and Materials (ASTM):
- B209-07.....Aluminum and Aluminum-Alloy Sheet and Plate
- B221-08.....Aluminum and Aluminum-Alloy Extruded Bars, Rods, Wire, Shapes, and Tubes
- E283-04.....Rate of Air Leakage Through Exterior Windows, Curtain Walls, and Doors Under Specified Pressure Differences Across the Specimen
- E331-00(R2009).....Water Penetration of Exterior Windows, Curtain Walls, and Doors by Uniform Static Air Pressure Difference
- F468-10.....Nonferrous Bolts, Hex Cap Screws, and Studs for General Use
- F593-02(R2008).....Stainless Steel Bolts, Hex Cap Screws, and Studs
- C. National Association of Architectural Metal Manufacturers (NAAMM):
- AMP 500 Series.....Metal Finishes Manual
- D. American Architectural Manufacturer's Association (AAMA):
- 2604-10.....High Performance Organic Coatings on Architectural Aluminum Extrusions and Panels
- E. American Welding Society (AWS):
- D1.2-08.....Structural Welding Code Aluminum

**PART 2 - PRODUCTS****2.1 MATERIALS:**

- A. Aluminum, ASTM B209 and B221:
1. Alloy 6063 temper T5 for doors, door frames, and storefronts.
- B. Fasteners:
1. Aluminum: ASTM F468, Alloy 2024.
  2. Stainless Steel: ASTM F593, Alloy Groups 1, 2 and 3.

**2.2 FABRICATION:**

- A. Fabricate doors, of extruded aluminum sections not less than 3 mm (0.125 inch) thick. Fabricate glazing beads of aluminum not less than 1.0 mm (0.050 inch) thick.
- B. Accurately form metal parts and accurately fit and rigidly assemble joints, except those joints designed to accommodate movement.

- C. Make welds in aluminum in accordance with the recommended practice AWA D1.2. Use electrodes and methods recommended by the manufacturers of the metals and alloys being welded. Make welds behind finished surfaces so as to cause no distortion or discoloration of the exposed side. Clean welded joints of welding flux and dress exposed and contact surfaces.
- D. Make provisions in doors and frames to receive the specified hardware and accessories. Coordinate schedule and template for hardware specified under Section 08 71 00, DOOR HARDWARE.
- E. Fit and assemble the work at the manufacturer's plant. Mark work that cannot be permanently plant-assembled to assure proper assembly in the field.

### **2.3 PROTECTION OF ALUMINUM:**

- A. Isolate aluminum from contact with dissimilar metals other than stainless steel, white bronze, or zinc by any of the following:
  - 1. Coat the dissimilar metal with two coats of heavy-bodied alkali resistant bituminous paint.
  - 2. Place caulking compound, or non-absorptive tape, or gasket between the aluminum and the dissimilar metal.
  - 3. Paint aluminum in contact with mortar, concrete and plaster, with a coat of aluminum paint primer.

### **2.4 FRAMES:**

- A. Fabricate doors, frames, mullions, transoms, frames for fixed glass and similar members from extruded aluminum not less than 3 mm (0.125 inch) thick.
- B. Provide integral stops and glass rebates and applied snap-on type trim.
- C. Use concealed screws, bolts and other fasteners. Secure cover boxes to frames in back of all lock strike cutouts.

### **2.5 STILE AND RAIL DOORS:**

- A. Nominal 45 mm (1-3/4 inch) thick, with stile and head rail 90 mm (3-1/2 inches) wide, and bottom rail 250 mm (10 inches) wide.
- B. Bevel single-acting doors 3 mm (1/8 inch) at lock, hinge and meeting stile edges. Provide clearances of 2 mm (1/16 inch) at hinge stiles, 3 mm (1/8 inch) at lock stiles and top rails, and 5 mm (3/16 inch) at floors and thresholds. Form glass rebates integrally with stiles and rails. Glazing beads may be formed integrally with stiles and rails or applied type secured with fasteners at 150 mm (six inches) on centers.

- C. Construct doors with a system of welded joints or interlocking dovetail joints between stiles and rails. Clamp door together through top and bottom rails with 9 mm (3/8 inch) primed steel rod extending into the stiles, and having a self-locking nut and washer at each end. Reinforce stiles and rails to prevent door distortion when tie rods are tightened. Provide a compensating spring-type washer under each nut to take up any stresses that may develop. Construct joints between rails and stiles to remain rigid and tight when door is operated.
- D. Weather-stripping: Provide removable, woven pile type (silicone-treated) weather-stripping attached to aluminum or vinyl holder. Make slots for applying weather-stripping integral with doors and door frame stops. Apply continuous weather-stripping to heads, jambs, bottom, and meeting stiles of doors and frames. Install weather-stripping so doors can swing freely and close positively.

## **2.6 REINFORCEMENT FOR BUILDERS HARDWARE:**

- A. Fabricate from stainless steel plates.
- B. Hinge and pivot reinforcing: 4.55 mm (0.1793 inch) thick.
- C. Reinforcing for lock face, flush bolts, concealed holders, concealed or surface mounted closers: 2.66 mm (0.1046 inch) thick.
- D. Reinforcing for all other surface mounted hardware: 1.5 mm (0.0598 inch) thick.

## **2.7 FINISH**

- A. In accordance with NAAMM AMP 500 series.
- B. Anodized Aluminum:
  - 1. Clear Finish: Chemically etched medium matte, with clear anodic coating, Class I Architectural, 7 mils thick.

## **PART 3 - EXECUTION**

### **3.1 INSTALLATION:**

- A. Allowable Installation Tolerances: Install work plumb and true, in alignment and in relation to lines and grades shown. Variation of 3 mm (1/8 inch) in 2400 mm (eight feet), non-accumulative, is maximum permissible for plumb, level, warp, bow and alignment.
- B. Anchor aluminum frames to adjoining construction at heads, jambs and bottom and to steel supports, and bracing. Anchor frames with stainless steel or aluminum countersunk flathead, expansion bolts or machine screws, as applicable. Use aluminum clips for internal connections of adjoining frame sections.
- C. Install hardware specified under Section 08 71 00, DOOR HARDWARE.

D. Install hung door operators specified under Section 08 71 13, AUTOMATIC DOOR OPERATORS.

**3.2 ADJUSTING:**

After installation of entrance and storefront work is completed, adjust and lubricate operating mechanisms to insure proper performance.

**3.3 PROTECTION, CLEANING AND REPAIRING:**

Remove all mastic smears and other unsightly marks, and repair any damaged or disfiguration of the work. Protect the installed work against damage or abuse.

- - - E N D - - -

THIS PAGE INTENTIONALLY LEFT BLANK

**SECTION 08 56 59**  
**SERVICE WINDOW UNITS**

**PART 1 - GENERAL**

**1.1 DESCRIPTION:**

- A. Manufacturer's standard commercial product, complete with glass, frames, and other features as specified.
- B. Location:
  - 1. Reception windows.

**1.2 RELATED WORK:**

- A. Lock cores: Section 08 71 00 DOOR HARDWARE.
- B. Specification for glazing: Section 08 80 00, GLAZING

**1.3 SUBMITTALS:**

- A. Submit in accordance with Section 01 33 23, SHOP DRAWINGS, PRODUCT DATA, AND SAMPLES.
- B. Shop Drawings: Service windows, showing design, construction and installation.
- C. Manufacturer's Literature and Data: Service windows.

**PART 2 - PRODUCTS**

**2.1 FABRICATION:**

- A. Track:
  - 1. Clear anodized aluminum track.
  - 2. Bottom track designed for recess in counter.
- B. Operating hardware:
  - 1. Nylon rollers held in aluminum base shoe mounted to glass.
- C. Provide keyed lock for each operable window section to accept interchangeable core provided by Section 08 71 00.
- D. Glazing:
  - 1. Provide G-2 glass per section 08 80 00.
  - 2. Install glass with aluminum base shoe and vinyl upper guide.
- E. Basis of design:
  - 1. Provide system similar in appearance and function to Knappe and Vogt Roll-Ezy.

**PART 3 - EXECUTION**

**3.1 INSTALLATION:**

- A. Install service windows in accordance with manufacturers installation instructions. Securely anchor to adjoining construction and join frame components as shown on shop drawings.

- B. Set units accurately, plumb, and level.
- C. After installation, clean window unit and protect from damage until completion of project.

- - - E N D - - -

**SECTION 08 71 00  
DOOR HARDWARE**

**PART 1 - GENERAL**

**1.1 DESCRIPTION**

- A. Door hardware and related items necessary for complete installation and operation of doors.

**1.2 RELATED WORK**

- A. Caulking: Section 07 92 00 JOINT SEALANTS.
- B. Application of Hardware: Section 08 14 00, WOOD DOORS, Section 08 11 13, HOLLOW METAL DOORS AND FRAMES, Section 08 41 13, ALUMINUM-FRAMED ENTRANCES AND STOREFRONTS, Section 08 71 13, AUTOMATIC DOOR OPERATORS
- C. Lock cores provided in this section for sliding service window locks: Section 08 56 59, SERVICE WINDOWS.
- D. Electrical: Division 26, ELECTRICAL.

**1.3 GENERAL**

- A. All hardware shall comply with UFAS, (Uniform Federal Accessible Standards) unless specified otherwise.
- B. Provide rated door hardware assemblies where required by most current version of the International Building Code (IBC).
- C. Hardware for Labeled Fire Doors and Exit Doors: Conform to requirements of NFPA 80 for labeled fire doors and to NFPA 101 for exit doors, as well as to other requirements specified. Provide hardware listed by UL, except where heavier materials, large size, or better grades are specified herein under paragraph HARDWARE SETS. In lieu of UL labeling and listing, test reports from a nationally recognized testing agency may be submitted showing that hardware has been tested in accordance with UL test methods and that it conforms to NFPA requirements.
- D. Hardware for application on metal and wood doors and frames shall be made to standard templates. Furnish templates to the fabricator of these items in sufficient time so as not to delay the construction.
- E. The following items shall be of the same manufacturer, except as otherwise specified:
  - 1. Mortise locksets.
  - 2. Hinges for hollow metal and wood doors.
  - 3. Surface applied overhead door closers.
  - 4. Exit devices.



**1.4 WARRANTY**

A. Door Hardware shall be subject to the terms of FAR Clause 52.246-21, except that the Warranty period shall be two years in lieu of one year for all items except as noted below:

1. Locks, latchsets, and panic hardware: 5 years.
2. Door closers and continuous hinges: 10 years.

**1.5 MAINTENANCE MANUALS**

A. In accordance with Section 01 00 00, GENERAL REQUIREMENTS Article titled "INSTRUCTIONS", furnish maintenance manuals and instructions on all door hardware. Provide installation instructions with the submittal documentation.

**1.6 SUBMITTALS**

A. Submittals shall be in accordance with Section 01 33 23, SHOP DRAWINGS, PRODUCT DATA AND SAMPLES. Submit 6 copies of the schedule per Section 01 33 23. Submit 2 final copies of the final approved schedules to VAMC Locksmith as record copies.

B. Hardware Schedule: Prepare and submit hardware schedule in the following form:

Hardware Item	Quantity	Size	Reference Publication Type No.	Finish	Mfr. Name and Catalog No.	Key Control Symbols	UL Mark (if fire rated and listed)	ANSI/BHMA Finish Designation

C. Manufacturers' Literature.

D. Certificate of Compliance and Test Reports: Submit certificates that hardware conforms to the requirements specified herein. Certificates shall be accompanied by copies of reports as referenced. The testing shall have been conducted either in the manufacturer's plant and certified by an independent testing laboratory or conducted in an independent laboratory, within four years of submittal of reports for approval.

**1.7 DELIVERY AND MARKING**

A. Deliver items of hardware to job site in their original containers, complete with necessary appurtenances including screws, keys, and

instructions. Tag one of each different item of hardware and deliver to Resident Engineer for reference purposes. Tag shall identify items by Project Specification number and manufacturer's catalog number. These items shall remain on file in Resident Engineer's office until all other similar items have been installed in project, at which time the Resident Engineer will deliver items on file to Contractor for installation in predetermined locations on the project.

#### **1.8 INSTRUCTIONS**

- A. Hardware Set Symbols on Drawings: Except for protective plates, door stops, mates, thresholds and the like specified herein, hardware requirements for each door are indicated on drawings.
- B. Keying: All cylinders shall be keyed into existing Great Grand Master Key System by owner. Provide removable core cylinders that are removable only with a special key or tool without disassembly of knob or lockset.

#### **1.9 APPLICABLE PUBLICATIONS**

- A. The publications listed below form a part of this specification to the extent referenced. The publications are referenced in the text by the basic designation only. In text, hardware items are referred to by series, types, etc., listed in such specifications and standards, except as otherwise specified.
- B. American Society for Testing and Materials (ASTM):  
E2180-07.....Standard Test Method for Determining the  
Activity of Incorporated Antimicrobial Agent(s)  
In Polymeric or Hydrophobic Materials
- C. American National Standards Institute/Builders Hardware Manufacturers Association (ANSI/BHMA):  
A156.1-06.....Butts and Hinges  
A156.2-03.....Bored and Pre-assembled Locks and Latches  
A156.3-08.....Exit Devices, Coordinators, and Auto Flush  
Bolts  
A156.4-08.....Door Controls (Closers)  
A156.5-01.....Auxiliary Locks and Associated Products  
A156.6-05.....Architectural Door Trim  
A156.8-05.....Door Controls-Overhead Stops and Holders  
A156.12-05 .....Interconnected Locks and Latches  
A156.13-05.....Mortise Locks and Latches Series 1000  
A156.14-07 .....Sliding and Folding Door Hardware

- A156.15-06.....Release Devices-Closer Holder, Electromagnetic  
and Electromechanical
- A156.16-08.....Auxiliary Hardware
- A156.17-04 .....Self-Closing Hinges and Pivots
- A156.18-06.....Materials and Finishes
- A156.21-09.....Thresholds
- A156.22-05.....Door Gasketing and Edge Seal Systems
- A156.23-04.....Electromagnetic Locks
- A156.24-03.....Delayed Egress Locking Systems
- A156.25-07 .....Electrified Locking Devices
- A156.26-06.....Continuous Hinges
- A156.28-07 .....Master Keying Systems
- A156.29-07 .....Exit Locks and Alarms
- A156.30-03 .....High Security Cylinders
- A156.31-07 .....Electric Strikes and Frame Mounted Actuators
- A250.8-03.....Standard Steel Doors and Frames
- D. National Fire Protection Association (NFPA):
  - 80-10.....Fire Doors and Fire Windows
  - 101-09.....Life Safety Code
- E. Underwriters Laboratories, Inc. (UL):
  - Building Materials Directory (2008)

## **PART 2 - PRODUCTS**

### **2.1 BUTT HINGES**

- A. ANSI A156.1. Provide only three-knuckle hinges, except five-knuckle where the required hinge type is not available in a three-knuckle version (e.g., some types of swing-clear hinges). The following types of butt hinges shall be used for the types of doors listed, except where otherwise specified:
  - 1. Interior Doors: Type A8112/A5112 for doors 900 mm (3 feet) wide or less and Type A8111/A5111 for doors over 900 mm (3 feet) wide. Hinges for doors exposed to high humidity areas (toilet rooms, janitor rooms, etc. shall be of stainless steel material.
- B. Provide quantity and size of hinges per door leaf as follows:
  - 1. Doors 1210 mm (4 feet) to 2260 mm (7 feet 5 inches) high: 3 hinges minimum.
  - 2. Doors up to 900 mm (3 feet) wide, standard weight: 114 mm x 114 mm (4-1/2 inches x 4-1/2 inches) hinges.

3. Doors over 900 mm (3 feet) to 1065 mm (3 feet 6 inches) wide,  
standard weight: 127 mm x 114 mm (5 inches x 4-1/2 inches).
4. Doors over 1065 mm (3 feet 6 inches) to 1210 mm (4 feet), heavy  
weight: 127 mm x 114 mm (5 inches x 4-1/2 inches).
5. Provide heavy-weight hinges where specified.
- C. See Articles "MISCELLANEOUS HARDWARE" and "HARDWARE SETS" for pivots  
and hinges other than butts specified above and continuous hinges  
specified below.

## **2.2 CONTINUOUS HINGES**

- A. ANSI/BHMA A156.26, Grade 1-600.
  1. Listed under Category N in BHMA's "Certified Product Directory."
- B. General: Minimum 0.120-inch- (3.0-mm-) thick, hinge leaves with  
minimum overall width of 4 inches (102 mm); fabricated to full height  
of door and frame and to template screw locations; with components  
finished after milling and drilling are complete
- C. Continuous, Barrel-Type Hinges: Hinge with knuckles formed around a  
Teflon-coated 6.35mm (0.25-inch) minimum diameter pin that extends  
entire length of hinge.
  1. Base Metal for Interior Hinges: Aluminum.
  2. Base Metal for Hinges for Fire-Rated Assemblies: Steel.
  3. Provide with non-removable pin (hospital tip option) at lockable  
outswing doors.
  4. Where required to clear adjacent casing, trim, and wall conditions  
and allow full door swing, provide wide throw hinges of minimum  
width required.
  5. Provide with manufacturer's cut-outs for separate mortised power  
transfers and/or mortised automatic door bottoms where they occur.
  6. Where thru-wire power transfers are integral to the hinge, provide  
hinge with easily removable portion to allow easy access to wiring  
connections.

## **2.3 DOOR CLOSING DEVICES**

- A. Closing devices shall be products of one manufacturer.

## **2.4 OVERHEAD CLOSERS**

- A. Conform to ANSI A156.4, Grade 1.
- B. Closers shall conform to the following:
  1. The closer shall have minimum 50 percent adjustable closing force  
over minimum value for that closer and have adjustable hydraulic

- back check effective between 60 degrees and 85 degrees of door opening.
2. Where specified, closer shall have hold-open feature.
  3. Size Requirements: Provide multi-size closers, sizes 1 through 6, except where multi-size closer is not available for the required application.
  4. Material of closer body shall be forged or cast.
  5. Arm and brackets for closers shall be steel, malleable iron or high strength ductile cast iron.
  6. Closers shall have full size metal cover; plastic covers will not be accepted.
  7. Closers shall have adjustable hydraulic back-check, separate valves for closing and latching speed, adjustable back-check positioning valve, and adjustable delayed action valve.
  8. Provide closers with any accessories required for the mounting application, including (but not limited to) drop plates, special soffit plates, spacers for heavy-duty parallel arm fifth screws, bull-nose or other regular arm brackets, longer or shorter arm assemblies, and special factory templating. Provide special arms, drop plates, and templating as needed to allow mounting at doors with overhead stops and/or holders.
  9. Closer arms or backcheck valve shall not be used to stop the door from overswing, except in applications where a separate wall, floor, or overhead stop cannot be used.
  10. Provide parallel arm closers with heavy duty rigid arm.
  11. Where closers are to be installed on the push side of the door, provide parallel arm type except where conditions require use of top jamb arm.
  12. Provide all surface closers with the same body attachment screw pattern for ease of replacement and maintenance.
  13. All closers shall have a 1 ½" (38mm) minimum piston diameter.

## **2.5 DOOR STOPS**

- A. Conform to ANSI A156.16.
- B. Provide door stops wherever an opened door or any item of hardware thereon would strike a wall, column, equipment or other parts of building construction. For concrete, masonry or quarry tile construction, use lead expansion shields for mounting door stops.

- C. Wall bumpers, where used, must be installed to impact the trim or the door within the leading half of its width. Floor stops, where used, must be installed within 4-inches of the wall face and impact the door within the leading half of its width.
- D. Provide appropriate roller bumper for each set of doors (except where closet doors occur) where two doors would interfere with each other in swinging.
- E. Provide appropriate door mounted stop on doors in individual toilets where floor or wall mounted stops cannot be used.
- F. Where the specified wall or floor stop cannot be used, provide concealed overhead stops (surface-mounted where concealed cannot be used).

## **2.6 OVERHEAD DOOR STOPS AND HOLDERS**

- A. Conform to ANSI Standard A156.8. Overhead holders shall be of sizes recommended by holder manufacturer for each width of door. Set overhead holders for 110 degree opening, unless limited by building construction or equipment. Provide Grade 1 overhead concealed slide type: stop-only at rated doors and security doors, hold-open type with exposed hold-open on/off control at all other doors requiring overhead door stops.

## **2.7 LOCKS AND LATCHES**

- A. Conform to ANSI A156.2. Locks and latches for doors 45 mm (1-3/4 inch) thick or over shall have beveled fronts. Cylinders for all locksets shall be removable core type. Cylinder shall be removable by special key or tool. Construct all cores so that they will be interchangeable into the core housings of all mortise locks, rim locks, cylindrical locks, and any other type lock included in the Great Grand Master Key System. Disassembly of lever or lockset shall not be required to remove core from lockset. All locksets or latches on double doors with fire label shall have latch bolt with 19 mm (3/4 inch) throw, unless shorter throw allowed by the door manufacturer's fire label. Provide temporary keying device or construction core of allow opening and closing during construction and prior to the installation of final cores.
- B. In addition to above requirements, locks and latches shall comply with following requirements:
  - 1. Mortise Lock and Latch Sets: Conform to ANSI/BHMA A156.13. Mortise locksets shall be series 1000, minimum Grade 2. All locksets and latchsets shall have lever handles fabricated from cast stainless steel. Provide sectional (lever x rose) lever design matching

Falcon SG series. No substitute lever material shall be accepted. All locks and latchsets shall be furnished with 122.55 mm (4-7/8-inch) curved lip strike and wrought box. Lock function F02 shall be furnished with emergency tools/keys for emergency entrance. Furnish armored fronts for all mortise locks. Where mortise locks are installed in high-humidity locations or where exposed to the exterior on both sides of the opening, provide non-ferrous mortise lock case.

## **2.8 ELECTRIC STRIKES**

- A. ANSI/ BHMA A156.31 Grade 1.
- B. General: Use 12 volt fail-secure electric strikes.

## **2.9 KEYS**

- A. Furnish two blank keys per cylinder.

## **2.10 CYLINDERS**

- A. The cylinders shall meet the following requirements and shall be Medeco M3, UL437, 6-pin, Large Format Interchangeable Cores.
- B. All lock cylinders are to be of a high security, pick resistant design with angled key cuts, rotating tumblers, a keyway side biting, and a slider mechanism. Cylinders shall be Underwriters Laboratories Listed Standard--UL437--for key locks. Cylinders shall be certified under American National Standards Institute (ANSI)/Builder's Hardware Manufacturer's Association (BHMA) certification A156.30 2003 (High Security Cylinders Products), "Levels M1AAAM" and ANSI/BHMA A156.5 2001 (Certified Auxiliary Locks & Associated Products) "Grade 1."
- C. All cylinders shall incorporate three locking elements, consisting of a slider mechanism, a sidebar mechanism with tumbler rotation, and pin tumbler elevation. The critical parts of the locking mechanism such as pins, shear line, sidebar, and slider mechanism shall be afforded extra protection from drilling and other forceful attack by the strategic placement of hardened steel inserts in at least 7 possible locations within the cylinder. The lock tumblers shall combine a dual-axis action, with one axis utilized for pin tumbler rotation and the other axis utilized for positioning key cuts. Randomly selected tumbler pins shall incorporate a hardened steel insert for additional drill protection.
- D. The locking system is to be furnished in an End User restricted key section for which keys are not made available from the manufacturer's factory or any other source by normal distribution methods. The key and

cylinder must have utility patent protection so as to ensure against unlawful key duplication. The keys and key blanks must be capable of being furnished to allow an upgrade to a dual mechanical and electronic credential by the single exchange of a field removable key bow. The key thickness should be no less than .125" (one hundred, twenty-five thousandths).

- E. The manufacturer shall have the capability of establishing a key system with a minimum of six angle cuts in six possible pin positions with the capability of two distinct positions of cut per pin chamber, if required by the parameters of the system. The manufacturer shall have the capability of producing a patent-protected keying system in either of two distinct and different keying specifications and pinning specifications. The system shall be capable of incorporating a key which is capable of more than one bitting per position to expand master keying and key changes. The key shall also incorporate the capacity to include twelve possible side bittings along the key blade located on two different planes or surfaces of the key. The system shall also have the capability to provide a single master key with over 1,000,000 (1 million) usable, non-interchangeable change keys in a single keyway.
- F. The cylinders shall be immediately rekeyable to new combinations or a new system at any time desired and shall be serviceable on location in the field. Installation of cylinders shall require no modification to U.S. manufactured commercial grade locksets.

## **2.11 ARMOR PLATES, KICK PLATES, MOP PLATES AND DOOR EDGING**

- A. Conform to ANSI Standard A156.6.
- B. Provide protective plates and door edging as specified below:
  - 1. Kick plates and armor plates of metal, Type J100 series.
  - 2. Provide kick plates where specified. Kick plates shall be 254 mm (10 inches) or 305 mm (12 inches) high. Kick plates shall be minimum 1.27 mm (0.050 inches) thick. Provide kick plates beveled on all 4 edges (B4E). On push side of doors where jamb stop extends to floor, make kick plates 38 mm (1-1/2 inches) less than width of door, except pairs of metal doors which shall have plates 25 mm (1 inch) less than width of each door. Extend all other kick plates to within 6 mm (1/4 inch) of each edge of doors. Kick plates shall butt astragals. For jamb stop requirements, see specification sections pertaining to door frames.
  - 3. Kick plates are not required on following door sides:



- a. Armor plate side of doors;
  - b. Both sides of aluminum entrance doors.
4. Armor plates for doors are listed under Article "Hardware Sets".  
Armor plates shall be minimum 1.27 mm (0.050 inches) thick, 875 mm (35 inches) high and 38 mm (1-1/2 inches) less than width of doors.  
Provide armor plates beveled on all 4 edges (B4E).
5. Provide stainless steel edge guards where so specified at wood doors. Provide mortised type instead of surface type except where door construction and/or ratings will not allow. Provide edge guards of bevel and thickness to match wood door. Provide edge guards with factory cut-outs for door hardware that must be installed through or extend through the edge guard. Provide full-height edge guards except where door rating does not allow; in such cases, provide edge guards to height of bottom of typical lockset armor front. Forward edge guards to wood door manufacturer for factory installation on doors.

## **2.12 EXIT DEVICES**

- A. Conform to ANSI Standard A156.3. Exit devices shall be Grade 1; type and function are specified in hardware sets. Trim shall have cast satin stainless steel lever handles of design similar to locksets, unless otherwise specified. Provide key cylinders for keyed operating trim.
- B. Exit devices for fire doors shall comply with Underwriters Laboratories, Inc., requirements for Fire Exit Hardware. Submit proof of compliance.
- C. Exit devices shall be similar in appearance and function to Von Duprin 98 series.

## **2.13 AUTOMATIC DOOR BOTTOM SEAL AND RUBBER GASKET FOR LIGHT PROOF OR SOUND CONTROL DOORS**

- A. Conform to ANSI A156.22. Provide mortise or under-door type, except where not practical. For mortise automatic door bottoms, provide type specific for door construction (wood or metal).

## **2.14 MISCELLANEOUS HARDWARE**

- A. Provide cylinders to operate locking devices where specified for following:
  - 1. Access doors.
  - 2. Sliding service windows.
- B. Mutes: Conform to ANSI A156.16. Provide door mutes or door silencers Type L03011 or L03021, depending on frame material, of white or light

gray color, on each steel or wood door frame, except at fire-rated frames. Furnish 3 mutes for single doors and 2 mutes for each pair of doors.

- C. Self Adhesive Gasketing: Brown silicone gasketing with pressure sensitive adhesive, similar to National Guard Products model 5060B.

## **2.15 FINISHES**

- A. Exposed surfaces of hardware shall have ANSI A156.18, finishes as specified below.
- B. 626 or 630: All surfaces, except where other finishes are specified.
- C. Miscellaneous Finishes:
1. Hinges --interior doors: 652 or 630.
  2. Pivots: Match door trim.
  3. Door Closers: Factory applied paint finish. Dull or Satin Aluminum color.
- D. Anti-microbial Coating: All hand-operated hardware (levers, pulls, push bars, push plates, paddles, and panic bars) shall be provided with an anti-microbial/anti-fungal coating that has passed ASTM E2180 tests. Coating to consist of ionic silver (Ag<sup>+</sup>). Silver ions surround bacterial cells, inhibiting growth of bacteria, mold, and mildew by blockading food and respiration supplies.

## **2.16 BASE METALS**

- A. Apply specified U.S. Standard finishes on different base metals as following:

<b>Finish</b>	<b>Base Metal</b>
652	Steel
626	Brass or bronze
630	Stainless steel

## **PART 3 - EXECUTION**

### **3.1 HARDWARE HEIGHTS**

- A. Locate hardware on doors at heights specified below, with all hand-operated hardware centered within 864 mm (34 inches) to 1200 mm (48 inches), unless otherwise noted:
- B. Hardware Heights from Finished Floor:
1. Exit devices centerline of strike (where applicable) 1024 mm (40-5/16 inches).
  2. Locksets and latch sets centerline of strike 1024 mm (40-5/16 inches).
  3. Deadlocks centerline of strike 1219 mm (48 inches).

4. Locate other hardware at standard commercial heights.

### 3.2 INSTALLATION

A. Closer devices, including those with hold-open features, shall be equipped and mounted to provide maximum door opening permitted by building construction or equipment. Closers shall be mounted on side of door inside rooms, inside stairs, and away from corridors. Where closers are mounted on doors they shall be mounted with sex nuts and bolts; foot shall be fastened to frame with machine screws.

B. Hinge Size Requirements:

Door Thickness	Door Width	Hinge Height
45 mm (1-3/4 inch)	900 mm (3 feet) and less	113 mm (4-1/2 inches)
45 mm (1-3/4 inch)	Over 900 mm (3 feet) but not more than 1200 mm (4 feet)	125 mm (5 inches)

C. Hinge leaves shall be sufficiently wide to allow doors to swing clear of door frame trim and surrounding conditions.

D. Where new hinges are specified for new doors in existing frames or existing doors in new frames, sizes of new hinges shall match sizes of existing hinges; or, contractor may reuse existing hinges provided hinges are restored to satisfactory operating condition as approved by Resident Engineer. Existing hinges shall not be reused on door openings having new doors and new frames. Coordinate preparation for hinge cut-outs and screw-hole locations on doors and frames.

E. Hinges Required Per Door:

Doors over 1500 mm (5 ft) high and not over 2280 mm (7 ft 6 in) high	3 butts
--	---------

F. Fastenings: Suitable size and type and shall harmonize with hardware as to material and finish. Provide machine screws and lead expansion shields to secure hardware to concrete, ceramic or quarry floor tile, or solid masonry. Fiber or rawl plugs and adhesives are not permitted. All fastenings exposed to weather shall be of nonferrous metal.

G. After locks have been installed; show in presence of Resident Engineer that keys operate their respective locks in accordance with keying requirements. Installation of locks which do not meet specified keying requirements shall be considered sufficient justification for rejection and replacement of all locks installed on project.

### 3.3 FINAL INSPECTION

A. Installer to provide letter to VA Resident/Project Engineer that upon completion, installer has visited the Project and has accomplished the following:

1. Re-adjust hardware.
2. Evaluate maintenance procedures and recommend changes or additions, and instruct VA personnel.
3. Identify items that have deteriorated or failed.
4. Submit written report identifying problems.

### 3.4 DEMONSTRATION

A. Demonstrate efficacy of mechanical hardware and electrical, and electronic hardware systems, including adjustment and maintenance procedures, to satisfaction of Resident/Project Engineer and VA Locksmith.

### 3.5 HARDWARE SETS

A. Following sets of hardware correspond to hardware symbols shown on drawings.

HARDWARE SETS	
<u>HS 1</u>  Continuous hinge F09 double cylinder lockset (2) Cylinders Door operator per 08 71 13 Electric strike Kickplate Wall stop Self adhesive seals	<u>HS 2</u>  Butt hinges F07 storeroom lockset Cylinder Kick plate Wall stop
<u>HS 3</u>  Butt hinges F04 office lockset Cylinder Kick plate Wall stop	<u>HS 4</u>  Butt hinges F22 privacy latch Wall stop

<b>HARDWARE SETS</b>	
<u>HS 5</u>  Butt hinges F01 passage latch Wall stop	<u>HS 6</u>  Continuous hinge Privacy lockset with keyed deadbolt and occupancy indicator Cylinder Kick plate Wall stop Self adhesive seals Auto door bottom
<u>HS 7</u>  Continuous hinge with power transfer Mortise exit device with electric latch retraction, key locks lever function Cylinder Door operator per 08 71 13 Kick plate Wall stop	<u>HS 8</u>  Continuous hinge F07 storeroom lockset Cylinder Closer - push side Armor plate and door edge guard
<u>HS 9</u>  Continuous hinge F05 classroom lockset Kick plate Wall stop	<u>HS 10</u>  Continuous hinge F07 storeroom lockset Cylinder Kick plate Overhead stop Self adhesive seals Auto door bottom
<u>HS 11</u>  Continuous hinge F07 storeroom lockset Cylinder Door operator per 08 71 13 Electric strike Kick plate	<u>HS 12</u>  Continuous hinge F01 passage latch Kick plate Wall stop Self adhesive seals Auto door bottom

<b>HARDWARE SETS</b>	
<u>HS 13</u>  Aluminum entrance pivot set F05 classroom lockset Cylinder Door operator per 08 71 13 Electric strike	<u>HS 14</u>  Continuous hinge F07 storeroom lockset Closer - push side Electric strike Power supply Armor plate and door edge guard
<u>HS 15</u>  Butt hinges F07 storeroom lockset Cylinder Electric strike Power supply Kick plate Overhead stop	

### 3.6 SEQUENCE OF OPERATIONS FOR ELECTRICAL DOOR HARDWARE

- A. Hardware set HS-1,13: Activation of door operator by push button releases electric strike before operation.
- B. Hardware set HS-7: Activation of door operator by push button retracts electric latch retractor before operation unless door is locked by key.
- C. Hardware set HS-11: Activation of door operator by card reader outside or push plate inside releases electric strike before operation.
- D. Hardware set HS-15, HS-16: Card reader releases electric strike.

- - - E N D - - -

THIS PAGE INTENTIONALLY LEFT BLANK

**SECTION 08 71 13  
AUTOMATIC DOOR OPERATORS**

**PART 1 - GENERAL**

**1.1 DESCRIPTION**

- A. This section specifies equipment, controls and accessories for automatic operation of swing doors.

**1.2 RELATED WORK**

- A. Aluminum frames entrance work; Section 08 41 13, ALUMINUM-FRAMED ENTRANCES AND STOREFRONTS.
- B. Door hardware; Section 08 71 00, DOOR HARDWARE.
- C. Glass and glazing of doors and frames; Section 08 80 00, GLAZING.
- D. Electric general wiring, connections and equipment requirements; Division 26, ELECTRICAL.
- E. Section 28 31 00, FIRE DETECTION AND ALARM.

**1.3 QUALITY ASSURANCE**

- A. Automatic door operators, controls and other equipment shall be products of Horton Automatics to match existing units in facility. Basis of design is Horton Automatics 7000 series.
- B. Equipment installer shall have specialized experience and shall be approved by the manufacturer.

**1.4 WARRANTY**

- A. Automatic door operators shall be subject to the terms of the "Warranty of Construction", FAR clause 52.246-21, except that the Warranty period shall be two years in lieu of one year.

**1.5 MAINTENANCE MANUALS**

- A. In accordance with Section 01 00 00, GENERAL REQUIREMENTS Article titled "INSTRUCTIONS", furnish maintenance manuals and instructions on automatic door operators.

**1.6 SUBMITTALS**

- A. Submit in accordance with Section 01 33 23, SHOP DRAWINGS, PRODUCT DATA, AND SAMPLES.
- B. Manufacturer's literature and data describing operators, power units, controls, door hardware and safety devices.
- C. Shop Drawings:
  - 1. Showing location of controls and safety devices in relationship to each automatically operated door.
  - 2. Showing layout, profiles, product components, including anchorage, accessories, as applicable.



3. Submit templates, wiring diagrams, fabrication details and other information to coordinate the proper installation of the automatic door operators.

#### **1.7 DESIGN CRITERIA**

- A. As a minimum automatic door equipment shall comply with the requirements of BHMA 156.10. Except as otherwise noted on drawings, provide operators which will move the doors from the fully closed to fully opened position in five seconds maximum time interval, when speed adjustment is at maximum setting.
- B. Equipment: Conforming to UL 325. Provide key operated power disconnect wall switch for each door installation.
- C. Electrical Wiring, Connections and Equipment: Provide all motor, starter, controls, associated devices, and interconnecting wiring required for the installation. Equipment and wiring shall be as specified in Division 26, ELECTRICAL.

#### **1.8 APPLICABLE PUBLICATIONS**

- A. The publications listed below form a part of this specification to the extent referenced. The publications are referenced in the text by the basic designation only.
- B. Builders Hardware Manufacturers Association, Inc. (BHMA):  
A156.10-05.....Power Operated Pedestrian Doors (BHMA 1601)
- C. National Fire Protection Association (NFPA):  
101-09.....Life Safety Code
- D. Underwriters Laboratory (UL):  
325-10.....Door, Drapery, Gate, Louver, and Window  
Operators and Systems

#### **1.9 DELIVERY AND STORAGE**

- A. Delivery shall be in factory's original, unopened, undamaged container with identification labels attached.

### **PART 2 - PRODUCTS**

#### **2.1 SWING DOOR OPERATORS**

- A. General: Swing door operators shall be of institutional type, door panel size 600 mm to 1250 mm (2'-0" to 5'-0") width, weight not to exceed 300 kg (600 pounds), electric operated for overhead surface mounting. Furnish metal mounting supports, brackets and other accessories necessary for the installation of operators at the head of the door frames. The motor on automatic door operator shall be provided

with an interlock so that the motor will not operate when doors are electrically locked from opening.

- B. Operators shall have checking mechanism providing cushioning action at last part of door travel, in both opening and closing cycle. Operators shall be capable of recycling doors instantaneously to full open position from any point in the closing cycle when control switch is activated. Operators shall, when automatic power is interrupted or shut-off, permit doors to easily open manually without damage to automatic operator system.
- C. Operator, enclosed in housing, shall open door by energizing motor and shall stop by electrically reducing voltage and stalling motor against mechanical stop. Door shall close by means of spring energy, and close force shall be controlled by gear system and motor being used as dynamic break without power, or controlled by hydraulic closer in electro-hydraulic operators. System shall operate as manual door control in event of power failure. Opening and closing speeds shall be adjustable:
  - 1. Operator Housing: Housing shall be 4 inches wide by 6 inches high aluminum extrusions with enclosed end caps. All structural sections shall have a minimum thickness of 3.2 mm (0.125 inch) and be fabricated of a minimum of 6063-T5 aluminum alloy.
  - 2. Power Operator: Completely assembled and sealed unit which shall include gear drive transmission, mechanical spring and bearings, all located in aluminum case and filled with special lubricant for extreme temperature conditions. Complete unit shall be rubber mounted with provisions for easy maintenance and replacement, without removing door from pivots or frame.
  - 3. Connecting hardware shall have drive arm attached to door with a pin linkage rotating in a self-lubricating bearing. Door shall not pivot on shaft of operator.
  - 4. Electrical Control: Operator shall have a self contained electrical control unit, including necessary transformers, relays, rectifiers, and other electronic components for proper operation and switching of power operator. All connecting harnesses shall have interlocking plugs.

## **2.2 MICROPROCESSOR CONTROLS**

- A. The system shall include a multi-function microprocessor control providing adjustable hold open time (1-30 seconds), LED indications for

sensor input signals and operator status and power assist close options. Control shall be capable of receiving activation signals from any device with normally open dry contact output. All activation modes shall provide fully adjustable opening speed:

- B. The door shall be held open by low voltage applied to the continuous duty motor. The control shall include an adjustable safety circuit that monitors door operation and stops the opening direction of the door if an obstruction is sensed. The motor shall include a recycle feature that reopens the door if an obstruction is sensed at any point during the closing cycle. The control shall include a standard three position key switch with functions for ON, OFF, and HOLD OPEN, mounted on operator enclosure, door frame, or wall, as indicated in the architectural drawings.

## **2.3 DOOR CONTROLS**

- A. Opening and closing actions of doors shall be actuated by controls and safety devices specified, and conform to ANSI 156.10. Controls shall cause doors to open instantly when control device is actuated; hold doors in open positions; then, cause doors to close, unless safety device or reactivated control interrupts operation.
- B. Manual Controls:
  - 1. Push Plate Wall Switch: Recess type, stainless steel push plate minimum 100 mm by 100 mm (four-inch by four-inch), with 13 mm (1/2-inch) high letters "To Operate Door--Push" engraved on face of plate.

## **2.4 SAFETY DEVICES**

- A. General: Area over which doors swing shall be a safety section and anyone standing in path of door's movement shall be protected by a safety device.
- B. Each swing door shall have installed on the pull side a presence sensor to detect any person standing in the door swing path and prevent the door from opening.
- C. Time delay switches shall be adjustable between 3 to 60 seconds and shall control closing cycle of doors.

## **PART 3 - EXECUTION**

### **3.1 INSTALLATION**

- A. Coordinate installation of equipment with other related work. Manual controls and power disconnect switches shall be recessed or semi-flush mounted in partitions. Secure operator components to adjacent

construction with suitable fastenings. Conceal conduits, piping, and electric equipment, in finish work.

- B. Operators shall be adjusted and must function properly for the type of traffic (pedestrians, carts, stretchers and wheelchairs) expected to pass through doors.
- C. Install controls at positions shown and make them convenient for particular traffic expected to pass through openings. Maximum height of push plate wall switches from finished floors shall be 40 inches unless otherwise approved by the Resident Engineer.

### **3.2 INSTRUCTIONS**

- A. Following the installation and final adjustments of the door operators, the installer shall fully instruct VA personnel for 4 hours on the operating, servicing and safety requirements for the swing automatic door operators.
- B. Coordinate instruction to VA personnel with VA Resident Engineer.

- - - E N D - - -

THIS PAGE INTENTIONALLY LEFT BLANK

**SECTION 08 80 00**  
**GLAZING**

**PART 1 - GENERAL**

**1.1 DESCRIPTION**

This section specifies glass, related glazing materials and accessories. Glazing products specified apply to factory or field glazed items.

**1.2 RELATED WORK**

A. Factory glazed by manufacturer in following units:

1. Mirrors: Section 10 28 00, TOILET, BATH, AND LAUNDRY ACCESSORIES.

**1.3 LABELS**

A. Temporary labels:

1. Provide temporary label on each light of glass identifying manufacturer or brand and glass type, quality and nominal thickness.
2. Label in accordance with NFRC (National Fenestration Rating Council) label requirements.
3. Temporary labels shall remain intact until glass is approved by Resident Engineer.

B. Permanent labels:

1. Locate in corner for each pane.
2. Label in accordance with ANSI Z97.1 and SGCC (Safety Glass Certification Council) label requirements.
  - a. Tempered glass.

**1.4 SUBMITTALS**

- A. In accordance with Section 01 33 23, SHOP DRAWINGS, PRODUCT DATA, AND SAMPLES.
- B. Manufacturer's Certificates:
  1. Certificate on shading coefficient.
  2. Certificate on "R" value when value is specified.
- C. Warranty: Submit written guaranty, conforming to General Condition requirements, and to "Warranty of Construction" Article in this Section.
- D. Manufacturer's Literature and Data:
  1. Glass, each kind required.
  2. Insulating glass units.

**1.5 DELIVERY, STORAGE AND HANDLING**

- A. Delivery: Schedule delivery to coincide with glazing schedules so minimum handling of crates is required. Do not open crates except as required for inspection for shipping damage.
- B. Storage: Store cases according to printed instructions on case, in areas least subject to traffic or falling objects. Keep storage area clean and dry.
- C. Handling: Unpack cases following printed instructions on case. Stack individual windows on edge leaned slightly against upright supports with separators between each.

**1.6 PROJECT CONDITIONS**

Field Measurements: Field measure openings before ordering tempered glass products. Be responsible for proper fit of field measured products.

**1.7 WARRANTY**

- A. Warranty: Conform to terms of "Warranty of Construction", FAR clause 52.246-21, except extend warranty period for the following:
  - 1. Insulating glass units to remain sealed for 10 years.

**1.8 APPLICABLE PUBLICATIONS**

- A. Publications listed below form a part of this specification to extent referenced. Publications are referenced in text by basic designation only.
- B. American National Standards Institute (ANSI):
  - Z97.1-09.....Safety Glazing Material Used in Building -  
Safety Performance Specifications and Methods  
of Test.
- C. American Society for Testing and Materials (ASTM):
  - C542-05.....Lock-Strip Gaskets
  - C716-06.....Installing Lock-Strip Gaskets and Infill  
Glazing Materials.
  - C794-10.....Adhesion-in-Peel of Elastomeric Joint Sealants
  - C864-05.....Dense Elastomeric Compression Seal Gaskets,  
Setting Blocks, and Spacers
  - C920-11.....Elastomeric Joint Sealants
  - C964-07.....Standard Guide for Lock-Strip Gasket Glazing
  - C1036-06.....Flat Glass
  - C1048-12.....Heat-Treated Flat Glass-Kind HS, Kind FT Coated  
and Uncoated Glass.

- C1376-10.....Pyrolytic and Vacuum Deposition Coatings on  
Flat Glass
- E84-10.....Surface Burning Characteristics of Building  
Materials
- E119-10.....Standard Test Methods for Fire Test of Building  
Construction and Material
- E2190-10.....Insulating Glass Unit
- D. Code of Federal Regulations (CFR):
  - 16 CFR 1201 - Safety Standard for Architectural Glazing Materials; 2010
- E. National Fire Protection Association (NFPA):
  - 80-13.....Fire Doors and Windows.
  - 252-12.....Standard Method of Fire Test of Door Assemblies
  - 257-12.....Standard on Fire Test for Window and Glass  
Block Assemblies
- F. National Fenestration Rating Council (NFRC)
- G. Safety Glazing Certification Council (SGCC) 2012:  
Certified Products Directory (Issued Semi-Annually).
- H. Glass Association of North America (GANA):  
Glazing Manual (Latest Edition)  
Sealant Manual (2009)

## **PART 2 - PRODUCT**

### **2.1 GLASS**

- A. Use thickness stated unless specified otherwise in assemblies.
- B. Clear Glass:
  - 1. ASTM C1036, Type I, Class 1, Quality q3.
  - 2. Thickness, 6 mm (1/4 inch).

### **2.2 HEAT-TREATED GLASS**

- A. Clear Tempered Glass:
  - 1. ASTM C1048, Kind FT, Condition A, Type I, Class 1, Quality q3.
  - 2. Thickness, 6 mm (1/4 inch).

### **2.3 COATED GLASS**

- A. Low-E Tempered Glass:
  - 1. ASTM C1048, Kind FT, Condition C, Type I, Class 1, Quality q3 with  
low emissivity pyrolytic coating having an E of 0.15.
  - 2. Apply coating to third surface of insulating glass units.
  - 3. Thickness, 6 mm (1/4 inch).

### **2.4 OBSCURE GLASS**

- A. Tempered Patterned Glass (obscure):



1. ASTM C1048, Kind FT, Type II, Class 1, Form 3, Quality q8, Finish f1, Pattern p3.

## **2.5 ETCHED GLASS**

### **A. Clear Etched Tempered Glass:**

1. ASTM C1048, Kind FT, Condition C, Type I, Class 1, Quality q3.
2. Surface pattern etched on both sides per Section 09 06 00, SCHEDULE FOR FINISHES.
3. Thickness, 6 mm (1/4 inch).

## **2.6 FIRE RESISTANT GLASS WITHOUT WIRE MESH**

- A. Type 1 (Transparent float glass), Class 1 (Clear).
- B. Fire-protective glass products used to protect against smoke and flames only shall be rated for 45 minutes as required by local building code and shall be tested in accordance with NFPA 252 (Standard Methods of Fire Tests of Door Assemblies) and NFPA 257 (Standard on Fire Test for Window and Glass Block Assemblies)
- C. Fire-rated glass or glass assembly shall be classified by Underwriters Laboratory (UL), Intertek Testing Services- Warnock Hersey (ITS-WHI) or any other OSHA certified testing laboratory. All glass shall bear a permanent mark of classification in accordance with local building code.
- D. Maximum size is per the manufacturer's test agency listing for doors, transoms, side lights, borrowed lights, and windows.
- E. Where safety glazing is required by local building code, fire-rated glass shall be tested in accordance with CPSC 16 CFR 1201 Category I or II and bear a permanent mark of classification.
  1. Category I products are limited to 0.84 m<sup>2</sup> - 9 ft<sup>2</sup> and tested to no less than 203 Nm-150 ft-lbs impact loading.
  2. Category II products are greater than 0.84 m<sup>2</sup> - 9 ft<sup>2</sup> and tested to no less than 542 Nm-400 ft-lbs impact loading. Category II products can be used in lieu of Category I products.

## **2.7 INSULATING GLASS UNITS**

- A. Provide factory fabricated, hermetically sealed glass unit consisting of two panes of glass separated by a dehydrated air space and comply with ASTM E2190. Overall thickness of 1".
- B. Sealed Edge Units (SEU):
  1. Insulating Glass Unit Makeup
    - a. Outboard Lite: 6 mm (1/4 inch) clear glass with low-E coating.
    - b. Spacer

1. Nominal Thickness: 1/2 inch
2. Gas Fill: 90% Argon
- c. Inboard Lite: 6 mm (1/4 inch) clear glass with low-E coating on #3 surface.
2. Performance Characteristics (Center of Glass)
  - a. Visible Transmittance: 40%
  - b. Visible Reflectance: 8% outside, 11% inside
  - c. Winter U-factor (U-value): 0.24
  - d. Shading Coefficient (SC): 0.28
  - e. Solar heat Gain Coefficient (SHGC): 0.24
3. Glass shall be annealed, heat strengthened or tempered as required by codes, or as required to meet thermal stress and wind loads.
4. Glass heat-treated by horizontal (roller hearth) process with inherent roller wave distortion parallel to the bottom edge of the glass as installed when specified.

## 2.8 GLAZING ACCESSORIES

- A. As required to supplement the accessories provided with the items to be glazed and to provide a complete installation. Ferrous metal accessories exposed in the finished work shall have a finish that will not corrode or stain while in service.
- B. Setting Blocks: ASTM C864:
  1. Channel shape; having 6 mm (1/4 inch) internal depth.
  2. Shore a hardness of 80 to 90 Durometer.
  3. Block lengths: 50 mm (two inches) except 100 to 150 mm (four to six inches) for insulating glass.
  4. Block width: Approximately 1.6 mm (1/16 inch) less than the full width of the rabbet.
  5. Block thickness: Minimum 4.8 mm (3/16 inch). Thickness sized for rabbet depth as required.
- C. Spacers: ASTM C864:
  1. Channel shape having a 6 mm (1/4 inch) internal depth.
  2. Flanges not less 2.4 mm (3/32 inch) thick and web 3 mm (1/8 inch) thick.
  3. Lengths: One to 25 to 76 mm (one to three inches).
  4. Shore a hardness of 40 to 50 Durometer.
- D. Glazing Gaskets: ASTM C864:
  1. Firm dense wedge shape for locking in sash.
  2. Soft, closed cell with locking key for sash key.

3. Flanges may terminate above the glazing-beads or terminate flush with top of beads.
- E. Lock-Strip Glazing Gaskets: ASTM C542, shape, size, and mounting as indicated.
- F. Glazing Sealants: ASTM C920, silicone neutral cure:
  1. Type S.
  2. Class 25
  3. Grade NS.
  4. Shore A hardness of 25 to 30 Durometer.
- G. Color:
  1. Color of glazing compounds, gaskets, and sealants used for aluminum color frames shall match color of the finished aluminum and be nonstaining.
  2. Color of other glazing compounds, gaskets, and sealants which will be exposed in the finished work and unpainted shall be black, gray, or neutral color.

### **PART 3 - EXECUTION**

#### **3.1 EXAMINATION**

- A. Verification of Conditions:
  1. Examine openings for glass and glazing units; determine they are proper size; plumb; square; and level before installation is started.
  2. Verify that glazing openings conform with details, dimensions and tolerances indicated on manufacturer's approved shop drawings.
- B. Advise Contractor of conditions which may adversely affect glass and glazing unit installation, prior to commencement of installation: Do not proceed with installation until unsatisfactory conditions have been corrected.

#### **3.2 PREPARATION**

- A. Determine glazing unit size and edge clearances by measuring the actual unit to receive the glazing.
- B. Shop fabricate and cut glass with smooth, straight edges of full size required by openings to provide GANA recommended edge clearances.
- C. Verify that components used are compatible.
- D. Clean and dry glazing surfaces.

#### **3.3 INSTALLATION - GENERAL**

- A. Install in accordance with GANA-01 Glazing Manual and GANA-02 Sealant Manual unless specified otherwise.

- B. Glaze in accordance with recommendations of glazing and framing manufacturers, and as required to meet the Performance Test Requirements specified in other applicable sections of specifications.
- C. Set glazing without bending, twisting, or forcing of units.
- D. Do not allow glass to rest on or contact any framing member.
- E. Patterned Glass:
  - 1. Install units in interior partitions with pattern in same direction in all openings.
- F. Tempered Glass: Install with roller distortions in horizontal position unless otherwise directed.
- G. Insulating Glass Units:
  - 1. Glaze in compliance with glass manufacturer's written instructions.
  - 2. When glazing gaskets are used, they shall be of sufficient size and depth to cover glass seal or metal channel frame completely.
  - 3. Do not use putty or glazing compounds.
  - 4. Do not grind, nip, cut, or otherwise alter edges and corners of fused glass units after shipping from factory.
- H. Fire Resistant Glass:
  - 1. Glaze in accordance with UL design requirements.

### **3.4 REPLACEMENT AND CLEANING**

- A. Clean new glass surfaces removing temporary labels, paint spots, and defacement after approval by Resident Engineer.
- B. Replace cracked, broken, and imperfect glass, or glass which has been installed improperly.

### **3.5 PROTECTION**

Protect finished surfaces from damage during erection, and after completion of work.

### **3.6 GLAZING SCHEDULE**

- G-1 Clear glass
- G-2 Tempered glass
- G-3 45 minute fire rated glazing
- G-4 Etched tempered glass
- G-5 Insulated glass unit
- G-6 Obscure insulated glass unit

- - - E N D - - -

THIS PAGE INTENTIONALLY LEFT BLANK

**SECTION 09 06 00  
SCHEDULE FOR FINISHES**

**PART I - GENERAL**

**1.1 DESCRIPTION**

This section contains a coordinated system in which requirements for materials specified in other sections shown are identified by abbreviated material names and finish codes in the room finish schedule or shown for other locations.

**1.2 MANUFACTURERS**

Manufacturer's trade names and numbers used herein are only to identify colors, finishes, textures and patterns. Products of other manufacturer's equivalent to colors, finishes, textures and patterns of manufacturers listed that meet requirements of technical specifications will be acceptable upon approval in writing by contracting officer for finish requirements.

**1.3 SUBMITALS**

Submit in accordance with SECTION 01 33 23, SHOP DRAWINGS, PRODUCT DATA, AND SAMPLES—provide quadruplicate samples for color approval of materials and finishes specified in this section.

**1.4 APPLICABLE PUBLICATIONS**

- A. Publications listed below form a part of this specification to the extent referenced. Publications are referenced in text by basic designation only.
- B. MASTER PAINTING INSTITUTE: (MPI)  
2001.....Architectural Painting Specification Manual

**PART 2- PRODUCTS****2.1 DIVISION 06 WOOD, PLASTICS, AND COMPOSITES****A. SECTION 06 20 00, FINISH CARPENTRY**

Component	Material	Species	Finish	Color
Countertop and Window Stools	PL-2			Nevamar, Indie Rock (RK6001T) Chemical Resistant
Vertical Surface(s)	PL-1			Nevamar, Fossil Gray (S6031T)

**2.2 DIVISION 08 - OPENINGS****A. SECTION 08 80 00, GLAZING**

Glazing Type	Manufacturer	Mfg. Color Name/No.
G-4	Skyline Design	Organics, Leaf

**2.3 DIVISION 09 - FINISHES****A. SECTION 09 30 13, CERAMIC TILING**

1. CERAMIC MOSAIC TILE					
Color	Size	Shape	Pattern	Manufacturer	Mfg. Color Name/No.
Willow Speckled	2" x 2"	Square	None	American Olean	(A94)

2. SECTION 09 30 13, CERAMIC TILING		
Finish Code	Manufacturer	Mfg. Color Name/No
WT-1	American Olean	6x6 Matte Almond (0087)
WT-2	American Olean	6x6 Spearmint (0071)

## B. SECTION 09 51 00, ACOUSTICAL CEILINGS

Finish Code	Component	Color Pattern	Manufacturer	Mfg Name/No.
ATC-1	Acoustic Tile	White 2'x 2'x 7/8" fine texture, tegular edge	Armstrong	Cirrus 534
ATC-2	Vinyl Faced G.B. Ceiling Tile	White, smooth face	--	--

## C. SECTION 09 65 19, RESILIENT TILE FLOORING

Finish Code	Size	Material/Component	Manufacturer	Mfg Name/No.
VCT-1	12" x 12"	VCT	Armstrong	Standard Exelon, Imperial Texture, #51804, "Earthstone Griege"
VCT-2	12" x 12"	VCT	Armstrong	Standard Exelon, Imperial Texture, #51811, "Antique White"
VCT-3	12" x 12"	VCT	Armstrong	Standard Exelon, Imperial Texture, #51805, "Camel Beige"
VCT-4	12" x 12"	VCT	Armstrong	Standard Exelon, Imperial Texture, #51808, "Linchen Green" Discontinued
SVT-1	6" x 48"	SVT	Armstrong Natural Creations	Fruitwood Natural (TP071)
SVT-2	6" x 48"	SVT	Armstrong Natural Creations	Fruitwood Buckwheat (TP072)



--	--	--	--	--

D. SECTION 09 65 13, RESILIENT BASE AND ACCESSORIES

Finish Code	Item	Height	Manufacturer	Mfg Name/No.
RB-1	Vinyl Base (VB)	4"	Roppe	Camel (191)

E. SECTION 09 68 00, CARPET (CP)

Finish Code	Pattern	Manufacturer	Mfg. Color Name/No.
CPT-1	Loyalty (2426)	J+J Invision	Brass (1001)

F. SECTION 09 91 00, PAINT AND COATINGS

1. MPI Gloss and Sheen Standards

		Gloss @60	Sheen @85
Gloss Level 1	a traditional matte finish-flat	max 5 units, and	max 10 units
Gloss Level 2	a high side sheen flat-"a velvet-like" finish	max 10 units, and	10-35 units
Gloss Level 3	a traditional "egg-shell like" finish	10-25 units, and	10-35 units
Gloss Level 4	a "satin-like" finish	20-35 units, and	min. 35 units
Gloss Level 5	a traditional semi-gloss	35-70 units	
Gloss Level 6	a traditional gloss	70-85 units	
Gloss level 7	a high gloss	more than 85 units	

2. Paint code	Gloss	Manufacturer	Mfg. Color Name/No.
PNT-1	Eggshell	Sherwin Williams	Navajo White (SW6126)
PNT-2	Eggshell	Sherwin Williams	Svelte Sage (SW6164)
PNT-3	Semi-Gloss	Sherwin Williams	Tony Taupe (SW7038)
4. Clear coatings Code(CC)	Gloss	Manufacturer	Mfg. Color Name/No.
CC-1	Satin		Clear Polyurethane

## G. SECTION 09 72 16, VINYL COATED FABRIC WALLCOVERING (W)

Finish Code	Manufacturer	Mfg. Color Name/No.
VWC-1	DesignTex	Foliare, Valerian (FOL-1827)

**2.4 DIVISION 10 - SPECIALTIES**

## A. SECTION 10 26 00, WALL GUARDS AND CORNER GUARDS

Item	Material	Manufacturer	Mfg. Color Name/No.
Corner Guards		InPro Corp	Monterey (0110)
Wall Guards and Handrail		InPro Corp	Monterey (0110) w/Seagrass (0230) inserts

## B. SECTION 10 13 00 / 10 14 00, INTERIOR SIGNS

Sign Type	Component	Manufacturer	Mfg. Color Name/No.
IN-03.01; IN-04.02; IN-04.04; IN-07.03; IN-09.01; IN-09.02; IN-13A	Room ID Signs	2/90 Sign Systems Valerie Dye 5350 Corporate Grove Blvd SE Grand Rapids, MI 49512 Tel: 800.777.4310 x 3323 <a href="mailto:valeriedye@290signs.com">valeriedye@290signs.com</a>	Quarry Blue
IN-15.51A; 15.61A; IN-15.62A; 16.51B	Directory/Directional Signs	2/90 Sign Systems Valerie Dye 5350 Corporate Grove Blvd SE Grand Rapids, MI 49512 Tel: 800.777.4310 x 3323 <a href="mailto:valeriedye@290signs.com">valeriedye@290signs.com</a>	Teal

## 2.5 DIVISION 12- FURNISHINGS

## A. SECTION 12 24 00, WINDOW SHADES

Component	Material	Manufacturer	Mfg. Color Name/No.
Shade Cloth		Hunter Douglas Contract	Flocke - color selected to match existing shades

--- E N D---

**SECTION 09 22 16  
NON-STRUCTURAL METAL FRAMING**

**PART 1 - GENERAL**

**1.1 DESCRIPTION**

This section specifies steel studs wall systems, ceiling or soffit suspended or furred framing, wall furring, fasteners, and accessories for the screw attachment of gypsum board or other building boards.

**1.2 RELATED WORK**

- A. Ceiling suspension systems for acoustical tile and lay in gypsum board panels: Section 09 51 00, ACOUSTICAL CEILINGS.

**1.3 TERMINOLOGY**

- A. Description of terms shall be in accordance with ASTM C754, ASTM C11, ASTM C841 and as specified.
- B. Underside of Structure Overhead: The underside of structure overhead shall be the underside of the floor or roof construction supported by concrete beams or joists.
- C. Thickness of steel specified is the minimum bare (uncoated) steel thickness.

**1.4 SUBMITTALS**

- A. Submit in accordance with Section 01 33 23, SHOP DRAWINGS, PRODUCT DATA, AND SAMPLES.
- B. Manufacturer's Literature and Data:
  - 1. Studs, runners and accessories.
  - 2. Furring channels.
  - 3. Screws, clips and other fasteners.

**1.5 DELIVERY, IDENTIFICATION, HANDLING AND STORAGE**

In accordance with the requirements of ASTM C754.

**1.6 APPLICABLE PUBLICATIONS**

- A. The publications listed below form a part of this specification to the extent referenced. The publications are referenced in the text by the basic designation only.
- B. American Society For Testing And Materials (ASTM)
  - A123-09.....Zinc (Hot-dip Galvanized) Coatings on Iron and Steel Products
  - A653/A653M-09.....Steel Sheet, Zinc-Coated (Galvanized) or Zinc-Iron Alloy Coated (Galvannealed) by the Hot-Dip Process
  - A641-09.....Zinc-Coated (Galvanized) Carbon Steel Wire
  - C11-10.....Terminology Relating to Gypsum and Related Building Materials and Systems

C635-07.....	Manufacture, Performance, and Testing of Metal Suspension System for Acoustical Tile and Lay-in Panel Ceilings
C636-06.....	Installation of Metal Ceiling Suspension Systems for Acoustical Tile and Lay-in Panels
C645-09.....	Non-Structural Steel Framing Members
C754-09.....	Installation of Steel Framing Members to Receive Screw-Attached Gypsum Panel Products
C841-03(R2008).....	Installation of Interior Lathing and Furring
C954-07.....	Steel Drill Screws for the Application of Gypsum Panel Products or Metal Plaster Bases to Steel Studs from 0.033 in. (0.84 mm) to 0.112 in. (2.84 mm) in Thickness
C1002-07.....	Steel Self-Piercing Tapping Screws for the Application of Gypsum Panel Products or Metal Plaster Bases to Wood Studs or Steel Studs
E580-09.....	Application of Ceiling Suspension Systems for Acoustical Tile and Lay-in Panels in Areas Requiring Moderate Seismic Restraint.

## **PART 2 - PRODUCTS**

### **2.1 PROTECTIVE COATING**

Galvanize steel studs, runners (track), rigid (hat section) furring channels, "Z" shaped furring channels, and resilient furring channels, with coating designation of G-60 minimum, per ASTM 123.

### **2.2 STEEL STUDS AND RUNNERS (TRACK)**

- A. ASTM C645, modified for thickness specified and sizes as shown.
  - 1. Use ASTM A525 steel, 0.8 mm (0.0329-inch) thick bare metal (33 mil).
  - 2. Runners same thickness as studs.
- B. Provide not less than two cutouts in web of each stud, approximately 300 mm (12 inches) from each end, and intermediate cutouts on approximately 600 mm (24-inch) centers.
- C. Doubled studs for openings and studs for supporting concrete backer-board.
- D. Studs 3600 mm (12 feet) or less in length shall be in one piece.

### **2.3 FURRING CHANNELS**

- A. Rigid furring channels (hat shape): ASTM C645.
- B. "Z" Furring Channels:
  - 1. Not less than 0.45 mm (0.0179-inch)-thick bare metal, with 32 mm (1-1/4 inch) and 19 mm (3/4-inch) flanges.

2. Web furring depth to suit thickness of insulation with slotted perforations.

#### **2.4 FASTENERS, CLIPS, AND OTHER METAL ACCESSORIES**

- A. ASTM C754, except as otherwise specified.
- B. For fire rated construction: Type and size same as used in fire rating test.
- C. Fasteners for steel studs thicker than 0.84 mm (0.033-inch) thick. Use ASTM C954 steel drill screws of size and type recommended by the manufacturer of the material being fastened.
- D. Clips: ASTM C841 (paragraph 6.11), manufacturer's standard items. Clips used in lieu of tie wire shall have holding power equivalent to that provided by the tie wire for the specific application.
- E. Tie Wire and Hanger Wire:
  1. ASTM A641, soft temper, Class 1 coating.
  2. Gage (diameter) as specified in ASTM C754 or ASTM C841.
- F. Power Actuated Fasteners: Type and size as recommended by the manufacturer of the material being fastened.

#### **2.5 SUSPENDED CEILING SYSTEM FOR GYPSUM BOARD (OPTION)**

- A. Conform to ASTM C635, heavy duty, with not less than 35 mm (1-3/8 inch) wide knurled capped flange face designed for screw attachment of gypsum board.
- B. Wall track channel with 35 mm (1-3/8 inch) wide flange.

### **PART 3 - EXECUTION**

#### **3.1 INSTALLATION CRITERIA**

- A. Where fire rated construction is required for walls, partitions, columns, beams and floor-ceiling assemblies, the construction shall be same as that used in fire rating test.
- B. Construction requirements for fire rated assemblies and materials shall be as shown and specified, the provisions of the Scope paragraph (1.2) of ASTM C754 and ASTM C841 regarding details of construction shall not apply.

#### **3.2 INSTALLING STUDS**

- A. Install studs in accordance with ASTM C754, except as otherwise shown or specified.
- B. Space studs not more than 610 mm (24 inches) on center.
- C. Cut studs 6 mm to 9 mm (1/4 to 3/8-inch) less than floor to underside of structure overhead when extended to underside of structure overhead.
- D. Where studs are shown to terminate above suspended ceilings, provide bracing as shown or extend studs to underside of structure overhead.

E. Extend studs to underside of structure overhead for fire rated partitions, smoke partitions, shafts, and sound rated partitions and insulated exterior wall furring.

F. Openings:

1. Frame jambs of openings in stud partitions and furring with two studs placed back to back or as shown.
2. Fasten back to back studs together with 9 mm (3/8-inch) long Type S pan head screws at not less than 600 mm (two feet) on center, staggered along webs.
3. Studs fastened flange to flange shall have splice plates on both sides approximately 50 X 75 mm (2 by 3 inches) screwed to each stud with two screws in each stud. Locate splice plates at 600 mm (24 inches) on center between runner tracks.

G. Fastening Studs:

1. Fasten studs located adjacent to partition intersections, corners and studs at jambs of openings to flange of runner tracks with two screws through each end of each stud and flange of runner.
2. Do not fasten studs to top runner track when studs extend to underside of structure overhead.

H. Chase Wall Partitions:

1. Locate cross braces for chase wall partitions to permit the installation of pipes, conduits, carriers and similar items.
2. Use studs or runners as cross bracing not less than 63 mm (2-1/2 inches wide).

I. Form control joint, with double studs spaced 13 mm (1/2-inch) apart.

### **3.3 INSTALLING WALL FURRING FOR FINISH APPLIED TO ONE SIDE ONLY**

A. In accordance with ASTM C754, or ASTM C841 except as otherwise specified or shown.

B. Direct attachment to masonry or concrete; rigid channels or "Z" channels:

1. Install rigid (hat section) furring channels at 600 mm (24 inches) on center, horizontally or vertically.
2. Install "Z" furring channels vertically spaced not more than 600 mm (24 inches) on center.
3. At corners where rigid furring channels are positioned horizontally, provide mitered joints in furring channels.
4. Ends of spliced furring channels shall be nested not less than 200 mm (8 inches).
5. Fasten furring channels to walls with power-actuated drive pins or hardened steel concrete nails. Where channels are spliced, provide two fasteners in each flange.

6. Locate furring channels at interior and exterior corners in accordance with wall finish material manufacturers printed erection instructions. Locate "Z" channels within 100 mm (4 inches) of corner.

### **3.4 INSTALLING SUPPORTS REQUIRED BY OTHER TRADES**

- A. Provide for attachment and support of electrical outlets, plumbing, laboratory or heating fixtures, recessed type plumbing fixture accessories, access panel frames, wall bumpers, wood seats, toilet stall partitions, dressing booth partitions, urinal screens, chalkboards, tackboards, wall-hung casework, handrail brackets, recessed fire extinguisher cabinets and other items like auto door buttons and auto door operators supported by stud construction.
- B. Provide additional studs where required. Install 2x12 fire retardant treated wood blocking securely fastened to metal studs. Where utilities or other interferences prevent the use of wood blocking provide metal backing plates, or special metal shapes as required.
- C. Contractor shall document with digital photos, labeled with room number and wall (such as North Wall Room 2000), the location of all blocking installed before installing wall finish.

### **3.5 INSTALLING FURRED AND SUSPENDED CEILINGS OR SOFFITS**

- A. Install furred and suspended ceilings or soffits in accordance with ASTM C754 or ASTM C841 except as otherwise specified or shown for screw attached gypsum board ceilings.
  1. Space framing at 600 mm (24-inch) centers for gypsum board anchorage.
- B. Existing concrete construction exposed:
  1. Use power actuated fasteners either eye pin, threaded studs or drive pins for type of hanger attachment required.
  2. Install fasteners at approximate mid height of concrete beams or joists. Do not install in bottom of beams or joists.
- C. Installing suspended ceiling system for gypsum board (ASTM C635 Option):
  1. Install only for ceilings to receive screw attached gypsum board.
  2. Install in accordance with ASTM C636.
    - a. Install main runners spaced 1200 mm (48 inches) on center.
    - b. Install 1200 mm (four foot) tees not over 600 mm (24 inches) on center; locate for edge support of gypsum board.
    - c. Install wall track channel at perimeter.

### **3.6 TOLERANCES**

- A. Fastening surface for application of subsequent materials shall not vary more than 3 mm (1/8-inch) from the layout line.
- B. Plumb and align vertical members within 3 mm (1/8-inch.)
- C. Level or align ceilings within 3 mm (1/8-inch.)

- - - E N D - - -



**SECTION 09 29 00  
GYPSUM BOARD**

**PART 1 - GENERAL**

**1.1 DESCRIPTION**

This section specifies installation and finishing of gypsum board.

**1.2 RELATED WORK**

- A. Installation of steel framing members for walls, partitions, furring, soffits, and ceilings: Section 09 22 16, NON-STRUCTURAL METAL FRAMING.
- B. Acoustic Insulation: Section 07 21 13, THERMAL INSULATION.
- C. Acoustical Sealants: Section 07 92 00, JOINT SEALANTS.
- D. Lay in gypsum board ceiling panels: Section 09 51 00, ACOUSTICAL CEILING.

**1.3 TERMINOLOGY**

- A. Definitions and description of terms shall be in accordance with ASTM C11, C840, and as specified.
- B. Underside of Structure Overhead: The underside of structure overhead shall be the underside of the floor or roof construction supported by the concrete beams or joists.
- C. "Yoked": Gypsum board cut out for opening with no joint at the opening (along door jamb or above the door).

**1.4 SUBMITTALS**

- A. Submit in accordance with Section 01 33 23, SHOP DRAWINGS, PRODUCT DATA, AND SAMPLES.
- B. Manufacturer's Literature and Data:
  - 1. Cornerbead and edge trim.
  - 2. Finishing materials.
  - 3. Laminating adhesive.
  - 4. Gypsum board, each type.

**1.5 DELIVERY, IDENTIFICATION, HANDLING AND STORAGE**

In accordance with the requirements of ASTM C840.

**1.6 ENVIRONMENTAL CONDITIONS**

In accordance with the requirements of ASTM C840.

**1.7 APPLICABLE PUBLICATIONS**

- A. The publications listed below form a part of this specification to the extent referenced. The publications are referenced in the text by the basic designation only.
- B. American Society for Testing And Materials (ASTM):
  - C11-08.....Terminology Relating to Gypsum and Related Building Materials and Systems

- C475-02.....Joint Compound and Joint Tape for Finishing  
Gypsum Board
- C840-08.....Application and Finishing of Gypsum Board
- C919-08.....Sealants in Acoustical Applications
- C954-07.....Steel Drill Screws for the Application of Gypsum  
Board or Metal Plaster Bases to Steel Stud from  
0.033 in. (0.84mm) to 0.112 in. (2.84mm) in  
thickness
- C1002-07.....Steel Self-Piercing Tapping Screws for the  
Application of Gypsum Panel Products or Metal  
Plaster Bases to Wood Studs or Steel Studs
- C1047-05.....Accessories for Gypsum Wallboard and Gypsum  
Veneer Base
- C1177-06.....Glass Mat Gypsum Substrate for Use as Sheathing
- C1658-06.....Glass Mat Gypsum Panels
- C1396-06.....Gypsum Board
- E84-08.....Surface Burning Characteristics of Building  
Materials
- C. Underwriters Laboratories Inc. (UL):  
Latest Edition.....Fire Resistance Directory
- D. Inchcape Testing Services (ITS):  
Latest Editions.....Certification Listings

## **PART 2 - PRODUCTS**

### **2.1 GYPSUM BOARD**

- A. Gypsum Board: ASTM C1396, Type X, 16 mm (5/8 inch) thick unless shown otherwise. Shall contain a minimum of 20 percent recycled gypsum.
- B. Water Resistant Gypsum Backing Board: ASTM C620, Type X, 16 mm (5/8 inch) thick.
- C. Gypsum cores shall contain maximum percentage of post industrial recycled gypsum content available in the area (a minimum of 95 percent post industrial recycled gypsum content). Paper facings shall contain 100 percent post-consumer recycled paper content.

### **2.2 ACCESSORIES**

- A. ASTM C1047, except form of 0.39 mm (0.015 inch) thick zinc coated steel sheet or rigid PVC plastic.
- B. Flanges not less than 22 mm (7/8 inch) wide with punchouts or deformations as required to provide compound bond.

### **2.3 FASTENERS**

- A. ASTM C1002 and ASTM C840, except as otherwise specified.
- B. ASTM C954, for steel studs thicker than 0.04 mm (0.33 inch).

- C. Select screws of size and type recommended by the manufacturer of the material being fastened.
- D. For fire rated construction, type and size same as used in fire rating test.
- E. Clips: Zinc-coated (galvanized) steel; gypsum board manufacturer's standard items.

## **2.5 FINISHING MATERIALS AND LAMINATING ADHESIVE**

ASTM C475 and ASTM C840. Free of antifreeze, vinyl adhesives, preservatives, biocides and other VOC. Adhesive shall contain a maximum VOC content of 50 g/l.

## **PART 3 - EXECUTION**

### **3.1 GYPSUM BOARD HEIGHTS**

- A. Extend all layers of gypsum board from floor to underside of structure overhead on following partitions and furring:
  - 1. Two sides of partitions:
    - a. Fire rated partitions.
    - b. Smoke partitions.
    - c. Sound rated partitions.
    - d. Full height partitions shown.
  - 2. One side of partitions or furring:
    - a. Inside of exterior wall furring or stud construction.
    - b. Room side of room without suspended ceilings.
- B. In locations other than those specified, extend gypsum board from floor to heights as follows:
  - 1. Not less than 100 mm (4 inches) above suspended acoustical ceilings.
  - 2. At ceiling of suspended gypsum board ceilings.

### **3.2 INSTALLING GYPSUM BOARD**

- A. Coordinate installation of gypsum board with other trades and related work.
- B. Install gypsum board in accordance with ASTM C840, except as otherwise specified.
- C. Moisture and Mold-Resistant Assemblies: Provide and install moisture and mold-resistant glass mat gypsum wallboard products with moisture-resistant surfaces complying with ASTM C1658 where shown and in locations which might be subject to moisture exposure during construction.
- D. Use gypsum boards in maximum practical lengths to minimize number of end joints.
- E. Bring gypsum board into contact, but do not force into place.
- F. Ceilings:

1. For single-ply construction, use perpendicular application.

G. Walls:

1. When gypsum board is installed parallel to framing members, space fasteners 300 mm (12 inches) on center in field of the board, and 200 mm (8 inches) on center along edges.
2. When gypsum board is installed perpendicular to framing members, space fasteners 300 mm (12 inches) on center in field and along edges.
3. Stagger screws on abutting edges or ends.
4. For single-ply construction, apply gypsum board with long dimension either parallel or perpendicular to framing members as required to minimize number of joints except gypsum board shall be applied vertically over "Z" furring channels.
5. For two-ply gypsum board assemblies, apply base ply of gypsum board to assure minimum number of joints in face layer. Apply face ply of wallboard to base ply so that joints of face ply do not occur at joints of base ply with joints over framing members.
6. No offset in exposed face of walls and partitions will be permitted because of single-ply and two-ply application requirements.
7. Control Joints ASTM C840 and as follows:
  - a. Locate at both side jambs of openings if gypsum board is not "yoked". Use one system throughout.
  - b. Not required for wall lengths less than 9000 mm (30 feet).
  - c. Extend control joints the full height of the wall or length of soffit/ceiling membrane.

H. Acoustical or Sound Rated Partitions, Fire and Smoke Partitions:

1. Cut gypsum board for a space approximately 3 mm to 6 mm (1/8 to 1/4 inch) wide around partition perimeter.
2. Coordinate for application of caulking or sealants to space prior to taping and finishing.
3. For sound rated partitions, use sealing compound (ASTM C919) to fill the annular spaces between all receptacle boxes and the partition finish material through which the boxes protrude to seal all holes and/or openings on the back and sides of the boxes. STC minimum values as shown.

I. Electrical and Telecommunications Boxes:

1. Seal annular spaces between electrical and telecommunications receptacle boxes and gypsum board partitions.

J. Accessories:

1. Set accessories plumb, level and true to line, neatly mitered at corners and intersections, and securely attach to supporting surfaces as specified.
2. Install in one piece, without the limits of the longest commercially available lengths.
3. Corner Beads:
  - a. Install at all vertical and horizontal external corners and where shown.
  - b. Use screws only. Do not use crimping tool.
4. Edge Trim (casings Beads):
  - a. At both sides of expansion and control joints unless shown otherwise.
  - b. Where gypsum board terminates against dissimilar materials and at perimeter of openings, except where covered by flanges, casings or permanently built-in equipment.
  - c. Where gypsum board surfaces of non-load bearing assemblies abut load bearing members.
  - d. Where shown.

### **3.3 FINISHING OF GYPSUM BOARD**

- A. Finish joints, edges, corners, and fastener heads in accordance with ASTM C840. Use Level 4 finish for all finished areas open to public view.
- B. Before proceeding with installation of finishing materials, assure the following:
  1. Gypsum board is fastened and held close to framing or furring.
  2. Fastening heads in gypsum board are slightly below surface in dimple formed by driving tool.
- C. Finish joints, fasteners, and all openings, including openings around penetrations, on that part of the gypsum board extending above suspended ceilings to seal surface of non decorated smoke barrier, fire rated and sound rated gypsum board construction. After the installation of hanger rods, hanger wires, supports, equipment, conduits, piping and similar work, seal remaining openings and maintain the integrity of the smoke barrier, fire rated and sound rated construction. Sanding is not required of non decorated surfaces.

### **3.4 REPAIRS**

- A. After taping and finishing has been completed, and before decoration, repair all damaged and defective work, including nondecorated surfaces.
- B. Patch holes or openings 13 mm (1/2 inch) or less in diameter, or equivalent size, with a setting type finishing compound or patching plaster.

- C. Repair holes or openings over 13 mm (1/2 inch) diameter, or equivalent size, with 16 mm (5/8 inch) thick gypsum board secured in such a manner as to provide solid substrate equivalent to undamaged surface.
- D. Tape and refinish scratched, abraded or damaged finish surfaces including cracks and joints in non decorated surface to provide smoke tight construction and fire protection equivalent to the fire rated construction and STC equivalent to the sound rated construction.

- - - E N D - - -

**SECTION 09 30 13  
CERAMIC/PORCELAIN TILING**

**PART 1 - GENERAL**

**1.1 DESCRIPTION**

This section specifies ceramic tile and tile backer board.

**1.2 RELATED WORK**

- A. Sealing of joints where specified: Section 07 92 00, JOINT SEALANTS.
- B. Color of tile: Section 09 06 00, SCHEDULE FOR FINISHES.
- C. Metal and resilient edge strips at joints with new resilient flooring:  
Section 09 65 19, RESILIENT TILE FLOORING.

**1.3 SUBMITTALS**

- A. Submit in accordance with Section 01 33 23, SHOP DRAWINGS, PRODUCT DATA, AND SAMPLES.
- B. Samples:
  - 1. Mosaic floor tile panels, 225 mm by 225 mm (9 inches by 9 inches), each type, color, size and pattern.
  - 2. Wall (or wainscot) tile, each color, size and pattern.
- C. Product Data:
  - 1. Ceramic tile, marked to show each type, size, and shape required.
  - 2. Cementitious backer unit.
  - 3. Mortar and grout.
- D. Certification:
  - 1. Master grade, ANSI A137.1.
  - 2. Manufacturer's certificates indicating that the following materials comply with specification requirements:
    - a. Cementitious backer unit.
    - b. Mortar and grout.
    - c. Leveling compound.
  - 3. Factory mounted tile suitability for application in wet area specified under 2.1, A, 3 with list of successful in-service performance locations.

**1.4 DELIVERY AND STORAGE**

- A. Deliver materials in containers with labels legible and intact and grade-seals unbroken.
- B. Store material to prevent damage or contamination.

**1.5 APPLICABLE PUBLICATIONS**

- A. Publications listed below form a part of this specification to the extent referenced. Publications are referenced in text by basic designation only.

## B. American National Standards Institute (ANSI):

- A108.1A-11.....Installation of Ceramic Tile in the Wet-Set  
Method with Portland Cement Mortar
- A108.1B-11.....Installation of Ceramic Tile on a Cured Portland  
Cement Mortar Setting Bed with dry-Set or latex-  
Portland Cement Mortar
- A108.1C-11.....Contractors Option; Installation of Ceramic Tile  
in the Wet-Set method with Portland Cement  
Mortar or Installation of Ceramic Tile on a  
Cured Portland Cement Mortar Setting Bed with  
Dry-Set or Latex-Portland Cement Mortar
- A137.1-08.....Ceramic Tile

## C. American Society For Testing And Materials (ASTM):

- A185-07.....Steel Welded Wire Fabric, Plain, for Concrete  
Reinforcing
- C109/C109M-11.....Standard Test Method for Compressive Strength of  
Hydraulic Cement Mortars (Using 2 inch. or [50-  
mm] Cube Specimens)
- C241-09.....Abrasion Resistance of Stone Subjected to Foot  
Traffic
- C348-08.....Standard Test Method for Flexural Strength of  
Hydraulic-Cement Mortars
- C627-10.....Evaluating Ceramic Floor Tile Installation  
Systems Using the Robinson-Type Floor Tester
- C954-11.....Steel Drill Screws for the Application of Gypsum  
Board on Metal Plaster Base to Steel Studs from  
0.033 in (0.84 mm) to 0.112 in (2.84 mm) in  
thickness
- C979-10.....Pigments for Integrally Colored Concrete
- C1002-07.....Steel Self-Piercing Tapping Screws for the  
Application of Panel Products
- C1027-09.....Determining "Visible Abrasion Resistance on  
Glazed Ceramic Tile"
- C1028-07.....Determining the Static Coefficient of Friction  
of Ceramic Tile and Other Like Surfaces by the  
Horizontal Dynamometer Pull Meter Method
- C1127-09.....Standard Guide for Use of High Solids Content,  
Cold Liquid-Applied Elastomeric Waterproofing  
Membrane with an Integral Wearing Surface
- C1178/C1178M-11.....Standard Specification for Coated Glass Mat  
Water-Resistant Gypsum Backing Panel



- C1325-08.....Non-Asbestos Fiber-Mat Reinforced Cementitious  
Backer Units
- D4397-10.....Standard Specification for Polyethylene Sheeting  
for Construction, Industrial and Agricultural  
Applications
- D5109-99(R2004).....Standard Test Methods for Copper-Clad  
Thermosetting Laminates for Printed Wiring  
Boards
- D. Marble Institute of America (MIA): Design Manual III-2007
- E. Tile Council of America, Inc. (TCA):  
2007.....Handbook for Ceramic Tile Installation

## **PART 2 - PRODUCTS**

### **2.1 TILE**

- A. Comply with ANSI A137.1, Standard Grade, except as modified:
1. Inspection procedures listed under the Appendix of ANSI A137.1.
  2. Abrasion Resistance Classification:
    - a. Tested in accordance with values listed in Table 1, ASTM C 1027.
    - b. Class V, 12000 revolutions for floors in Corridors, Kitchens,  
Storage including Refrigerated Rooms
    - c. Class IV, 6000 revolutions for remaining areas.
  3. Slip Resistant Tile for Floors:
    - a. Coefficient of friction, when tested in accordance with ASTM  
C1028, required for level of performance:
      - 1) Not less than 0.6 for wet and dry conditions.
  4. Mosaic tile may be mounted or joined together by a resinous bonding  
material along tile edges.
  5. Factory Blending: For tile with color variations, within the ranges  
selected during sample submittals blend tile in the factory and  
package so tile units taken from one package show the same range in  
colors as those taken from other packages and match approved samples.
- B. Unglazed Ceramic Mosaic Tile: Nominal 6 mm (1/4 inch) thick with cushion  
edges.
- C. Glazed Wall Tile: Cushion edges, glazing, as specified in Section 09 06  
00, SCHEDULE FOR FINISHES.
- D. Trim Shapes:
1. Conform to applicable requirements of adjoining floor and wall tile.
  2. Use slip resistant trim shapes for horizontal surfaces of showers.
  3. Use trim shapes sizes conforming to size of adjoining field wall tile  
unless detailed or specified otherwise in Section 09 06 00, SCHEDULE  
FOR FINISHES.
  4. Internal and External Corners:

- a. Square internal and external corner joints are not acceptable.
- b. External corners including edges: Use bullnose shapes.
- c. Internal corners: Use cove shapes.
- d. Base to floor internal corners: Use special shapes providing integral cove vertical and horizontal joint.
- e. Base to floor external corners: Use special shapes providing bullnose vertical edge with integral cove horizontal joint. Use stop at bottom of openings having bullnose return to wall.
- f. Wall top edge internal corners: Use special shapes providing integral cove vertical joint with bullnose top edge.
- g. Wall top edge external corners: Use special shapes providing bullnose vertical and horizontal joint edge.
- h. For unglazed ceramic mosaic and glazed wall tile installed in dry-set Portland cement mortar, latex-Portland cement mortar, and organic adhesive (thin set methods), use cove and surface bullnose shapes as applicable.

## **2.2 CEMENTITIOUS BACKER UNITS**

- A. ASTM C1325.
- B. Use Cementitious backer units in maximum available lengths.

## **2.3 JOINT MATERIALS FOR CEMENTITIOUS BACKER UNITS**

- A. Reinforcing Tape: Vinyl coated woven glass fiber mesh tape, open weave, 50 mm (2 inches) wide. Tape with pressure sensitive adhesive backing will not be permitted.
- B. Tape Embedding Material: Latex-Portland cement mortar complying with ANSI A108.1.
- C. Joint material, including reinforcing tape, and tape embedding material, shall be as specifically recommended by the backer unit manufacturer.

## **2.4 FASTENERS**

- A. Screws for Cementitious Backer Units.
  - 1. Standard screws for gypsum board are not acceptable.
  - 2. Minimum 11 mm (7/16 inch) diameter head, corrosion resistant coated, with washers.
  - 3. ASTM C954 for steel 1 mm (0.033 inch) thick.
  - 4. ASTM C1002 for steel framing less than 0.0329 inch thick.
- B. Washers: Galvanized steel, 13 mm (1/2 inch) minimum diameter.

## **2.5 SETTING MATERIALS OR BOND COATS**

- A. Conform to TCA Handbook for Ceramic Tile Installation.
- B. Portland Cement Mortar: ANSI A108.1.
- C. Latex-Portland Cement Mortar: ANSI A108.1.

1. For wall applications, provide non-sagging, latex-Portland cement mortar complying with ANSI A108.1.
2. Prepackaged Dry-Mortar Mix: Factory-prepared mixture of Portland cement; dry, redispersible, ethylene vinyl acetate additive; and other ingredients to which only water needs to be added at Project site.
- D. Dry-Set Portland Cement Mortar: ANSI A108.1. For wall applications, provide non-sagging, latex-Portland cement mortar complying with ANSI A108.4.
- E. Organic Adhesives: ANSI A108.1, Type 1.

## **2.6 GROUTING MATERIALS**

- A. Coloring Pigments:
  1. Pure mineral pigments, limeproof and nonfading, complying with ASTM C979.
  2. Add coloring pigments to grout by the manufacturer.
  3. Job colored grout is not acceptable.
  4. Grout color chosen from submitted samples from manufacturers full range of standard colors.
- B. Commercial Portland Cement Grout: ANSI A108.1 color as specified.
- C. Dry-Set Grout: ANSI A108.1 color as specified.
- D. Latex-Portland Cement Grout: ANSI A108.1 color as specified.
  1. Unsanded grout mixture for joints 3.2 mm (1/8 inch) and narrower.
  2. Sanded grout mixture for joints 3.2 mm (1/8 inch) and wider.

## **2.7 PATCHING AND LEVELING COMPOUND**

- A. Portland cement base, polymer-modified, self-leveling compound, manufactured specifically for resurfacing and leveling concrete floors. Products containing gypsum are not acceptable.
- B. Shall have minimum following physical properties:
  1. Compressive strength - 25 MPa (3500 psig) per ASTM C109/C109M.
  2. Flexural strength - 7 MPa (1000 psig) per ASTM C348 (28 day value).
  3. Tensile strength - 600 psi per ANSI 118.7.
  4. Density - 1.9.
- C. Capable of being applied in layers up to 38 mm (1-1/2 inches) thick without fillers and up to 100 mm (four inches) thick with fillers, being brought to a feather edge, and being trowelled to a smooth finish.
- D. Primers, fillers, and reinforcement as required by manufacturer for application and substrate condition.
- E. Ready for use in 48 hours after application.

## **2.8 METAL DIVIDER STRIPS**

- A. Terrazzo type divider strips.

- B. Heavy top type strip with 5 mm (3/16 inch) wide top and 38 mm (1-1/2 inch) long leg.
- C. Embedded leg perforated and deformed for keying to mortar.
- D. Aluminum.

## **2.9 WATER**

Clean, potable and free from salts and other injurious elements to mortar and grout materials.

## **2.10 CLEANING COMPOUNDS**

- A. Specifically designed for cleaning masonry and concrete and which will not prevent bond of subsequent tile setting materials including patching and leveling compounds and elastomeric waterproofing membrane and coat.
- B. Materials containing acid or caustic material not acceptable.

## **PART 3 - EXECUTION**

### **3.1 ENVIRONMENTAL REQUIREMENTS**

- A. Maintain ambient temperature of work areas at not less than 16 degree C (60 degrees F), without interruption, for not less than 24 hours before installation and not less than three days after installation.
- B. Maintain higher temperatures for a longer period of time where required by manufacturer's recommendation and ANSI Specifications for installation.
- C. Do not install tile when the temperature is above 38 degrees C (100 degrees F).
- D. Do not install materials when the temperature of the substrate is below 16 degrees C (60 degrees F).
- E. Do not allow temperature to fall below 10 degrees C (50 degrees F) after fourth day of completion of tile work.

### **3.2 ALLOWABLE TOLERANCE**

- A. Variation in plane of sub-floor, including concrete fills leveling compounds and mortar beds:
  - 1. Not more than 1 in 500 (1/4 inch in 10 feet) from required elevation where Portland cement mortar setting bed is used.
  - 2. Not more than 1 in 1000 (1/8 inch in 10 feet) where dry-set Portland cement, and latex-Portland cement mortar setting beds and chemical-resistant bond coats are used.
- B. Variation in Plane of Wall Surfaces:
  - 1. Not more than 1 in 400 (1/4 inch in eight feet) from required plane where Portland cement mortar setting bed is used.
  - 2. Not more than 1 in 800 (1/8 inch in eight feet) where dry-set or latex-Portland cement mortar or organic adhesive setting materials is used.

### 3.3 SURFACE PREPARATION

#### A. Cleaning New Concrete or Masonry:

1. Chip out loose material, clean off all oil, grease dirt, adhesives, curing compounds, and other deterrents to bonding by mechanical method, or by using products specifically designed for cleaning concrete and masonry.
2. Use self-contained power blast cleaning systems to remove curing compounds and steel trowel finish from concrete slabs where ceramic tile will be installed directly on concrete surface with thin-set materials.
3. Steam cleaning or the use of acids and solvents for cleaning will not be permitted.

#### B. Patching and Leveling:

1. Mix and apply patching and leveling compound in accordance with manufacturer's instructions.
2. Fill holes and cracks and align concrete floors that are out of required plane with patching and leveling compound.
  - a. Thickness of compound as required to bring finish tile system to elevation shown.
  - b. Float finish.
  - c. At substrate expansion, isolation, and other moving joints, allow joint of same width to continue through underlayment.
3. Apply patching and leveling compound to concrete and masonry wall surfaces that are out of required plane.
4. Apply leveling coats of material compatible with wall surface and tile setting material to wall surfaces, other than concrete and masonry that are out of required plane.

#### C. Walls:

1. Apply patching and leveling compound to concrete and masonry surfaces that are out of required plane.
2. Apply leveling coats of material compatible with wall surface and tile setting material to wall surfaces, other than concrete and masonry that are out of required plane.

#### D. Existing Floors and Walls:

1. Remove existing composition floor finishes and adhesive. Prepare surface by grinding, chipping, self-contained power blast cleaning or other suitable mechanical methods to completely expose uncontaminated concrete or masonry surfaces. Follow safety requirements of ANSI A10.20.

### 3.4 CEMENTITIOUS BACKER UNITS

- A. Remove polyethylene wrapping from cementitious backer units and separate to allow for air circulation. Allow moisture content of backer units to dry down to a maximum of 35 percent before applying joint treatment and tile.
- B. Install in accordance with ANSI A108.1 except as specified otherwise.
- C. Install units horizontally or vertically to minimize joints with end joints over framing members. Units with rounded edges; face rounded edge away from studs to form a V joint for joint treatment.
- D. Secure cementitious backer units to each framing member with screws spaced not more than 200 mm (eight inches) on center and not closer than 13 mm (1/2 inch) from the edge of the backer unit or as recommended by backer unit manufacturer. Install screws so that the screw heads are flush with the surface of the backer unit.
- E. Do not install joint treatment for seven days after installation of cementitious backer unit.
- F. Joint Treatment:
  - 1. Fill horizontal and vertical joints and corners with latex-Portland cement mortar. Apply fiberglass tape over joints and corners and embed with same mortar.
  - 2. Leave 6 mm (1/4 inch) space for sealant at lips of tubs, sinks, or other plumbing receptors.

### 3.5 METAL DIVIDER STRIPS

- A. Install metal divider strips in floor joints between ceramic tile floors and between tile floors and adjacent flooring of other materials where the finish floors are flush unless shown otherwise.
- B. Set divider strip in mortar bed to line and level centered under doors or in openings.

### 3.6 CERAMIC TILE - GENERAL

- A. Comply with ANSI A108 series of tile installation standards in "Specifications for Installation of Ceramic Tile" applicable to methods of installation.
- B. Comply with TCA Installation Guidelines
- C. Setting Beds or Bond Coats:
  - 1. Set wall tile installed over concrete or masonry in dry-set Portland cement mortar, or latex-Portland cement mortar, ANSI 108.1B. and TCA System W211-02, W221-02 or W222-02.
  - 2. Set wall tile installed over concrete backer board in latex-Portland cement mortar, ANSI A108.1B.
  - 3. Set tile installed over gypsum board and gypsum plaster in organic adhesive, ANSI A108.1, TCA System W242-02.

4. Set trim shapes in same material specified for setting adjoining tile.

D. Workmanship:

1. Lay out tile work so that no tile less than one-half full size is used. Make all cuts on the outer edge of the field. Align new tile work scheduled for existing spaces to the existing tile work unless specified otherwise.
2. Set tile firmly in place with finish surfaces in true planes. Align tile flush with adjacent tile unless shown otherwise.
3. Form intersections and returns accurately.
4. Cut and drill tile neatly without marring surface.
5. Cut edges of tile abutting penetrations, finish, or built-in items:
  - a. Fit tile closely around electrical outlets, piping, fixtures and fittings, so that plates, escutcheons, collars and flanges will overlap cut edge of tile.
  - b. Seal tile joints water tight as specified in Section 07 92 00, JOINT SEALANTS, around electrical outlets, piping fixtures and fittings before cover plates and escutcheons are set in place.
6. Completed work shall be free from hollow sounding areas and loose, cracked or defective tile.
7. Remove and reset tiles that are out of plane or misaligned.
8. Floors:
  - a. Extend floor tile beneath casework and equipment, except those units mounted in wall recesses.
  - b. Align finish surface of new tile work flush with other and existing adjoining floor finish where shown.
  - c. In areas where floor drains occur, slope to drains where shown.
  - d. Shove and vibrate tiles over 200 mm (8 inches) square to achieve full support of bond coat.
9. Walls:
  - a. Cover walls and partitions, including pilasters, furred areas, and freestanding columns from floor to ceiling, or from floor to nominal wainscot heights shown with tile.
  - b. Finish reveals of openings with tile, except where other finish materials are shown or specified.
  - c. At window openings, provide tile stools and reveals, except where other finish materials are shown or specified.
  - d. Finish wall surfaces behind and at sides of casework and equipment, except those units mounted in wall recesses, with same tile as scheduled for room proper.
10. Joints:

- a. Keep all joints in line, straight, level, perpendicular and of even width unless shown otherwise.
- b. Make joints 2 mm (1/16 inch) wide for glazed wall tile and mosaic tile work.
- c. Make joints in Paver tile, porcelain type; maximum 3 mm (1/8 inch) wide.

### **3.7 CERAMIC TILE INSTALLED WITH PORTLAND CEMENT MORTAR**

- A. Mortar Mixes for Floor, Wall And Base Tile: ANSI A108.1, except specified otherwise.
- B. Installing Wall and Base Tile: ANSI A108.1, except specified otherwise.
- C. Installing Floor Tile: ANSI A108.1, except as specified otherwise.

### **3.8 GROUTING**

- A. Grout Type and Location:
  - 1. Grout for glazed wall and base tile and unglazed mosaic tile Portland cement grout, latex-Portland cement grout, dry-set grout, or commercial Portland cement grout.
- B. Workmanship:
  - 1. Install and cure grout in accordance with the applicable standard.
  - 2. Portland Cement grout: ANSI A108.1.
  - 3. Commercial Portland Cement Grout: ANSI A108.1 and in accordance with the manufacturer's printed instructions.
  - 4. Dry-set grout: ANSI A108.1.

### **3.9 MOVEMENT JOINTS**

- A. Prepare tile expansion, isolation, construction and contraction joints for installation of sealant. Refer to Section 07 92 00, JOINT SEALANTS.
- B. TCA details EJ 171-02.
- C. At expansion joints, rake out joint full depth of tile and setting bed and mortar bed. Do not cut waterproof or isolation membrane.
- D. Rake out grout at toe of base, and where shown not less than 6 mm (1/4 inch) deep.

### **3.10 CLEANING**

- A. Thoroughly sponge and wash tile. Polish glazed surfaces with clean dry cloths.
- B. Methods and materials used shall not damage or impair appearance of tile surfaces.
- C. The use of acid or acid cleaners on glazed tile surfaces is prohibited.

### **3.11 PROTECTION**

- A. Keep traffic off tile floor, until grout and setting material is firmly set and cured.



- B. Where traffic occurs over tile floor, cover tile floor with not less than 9 mm (3/8 inch) thick plywood, wood particle board, or hardboard securely taped in place. Do not remove protective cover until time for final inspection. Clean tile of any tape, adhesive and stains.

- - - E N D - - -

THIS PAGE INTENTIONALLY LEFT BLANK

**SECTION 09 51 00  
ACOUSTICAL CEILINGS**

**PART 1- GENERAL**

**1.1 DESCRIPTION**

- A. Metal ceiling suspension system for acoustical ceilings.
- B. Acoustical units.

**1.2 RELATED WORK**

- A. Color, pattern, and location of each type of acoustical unit:  
Section 09 06 00, SCHEDULE FOR FINISHES.

**1.3 SUBMITTAL**

- A. Submit in accordance with Section 01 33 23, SHOP DRAWINGS, PRODUCT DATA, AND SAMPLES.
- B. Manufacturer's Literature and Data:
  - 1. Ceiling suspension system, each type, showing complete details of installation.
  - 2. Acoustical units, each type
- C. Manufacturer's Certificates: Acoustical units, each type, in accordance with specification requirements.

**1.4 DEFINITIONS**

- A. Standard definitions as defined in ASTM C634.
- B. Terminology as defined in ASTM E1264.

**1.5 APPLICABLE PUBLICATIONS**

- A. Publications listed below form a part of this specification to extent referenced. Publications are referenced in the text by basic designation only.
- B. American Society for Testing and Materials (ASTM):
  - A641/A641M-03.....Zinc-coated (Galvanized) Carbon Steel Wire
  - A653/A653M-07.....Steel Sheet, Zinc-Coated (Galvanized) or Zinc-Iron Alloy-coated (Galvannealed) by the Hot-Dip Process
  - C423-07.....Sound Absorption and Sound Absorption Coefficients by the Reverberation Room Method
  - C634-02 (E2007).....Standard Terminology Relating to Environmental Acoustics
  - C635-04.....Metal Suspension Systems for Acoustical Tile and Lay-in Panel Ceilings
  - C636-06.....Installation of Metal Ceiling Suspension Systems for Acoustical Tile and Lay-in Panels
  - E84-07.....Surface Burning Characteristics of Building Materials

- E119-07.....Fire Tests of Building Construction and  
Materials
- E413-04.....Classification for Rating Sound Insulation.
- E1264-(R2005).....Classification for Acoustical Ceiling Products

## **PART 2- PRODUCTS**

### **2.1 METAL SUSPENSION SYSTEM**

- A. ASTM C635, heavy-duty system, except as otherwise specified.
  - 1. Ceiling suspension system members may be fabricated from either of the following unless specified otherwise.
    - a. Galvanized cold-rolled steel, bonderized.
    - b. Extruded aluminum.
  - 2. Use same construction for cross runners as main runners. Use of lighter-duty sections for cross runners is not acceptable.
- B. Exposed grid suspension system for support of lay-in panels:
  - 1. Exposed grid width not less than 22 mm (7/8 inch) with not less than 8 mm (5/16 inch) panel bearing surface.
  - 2. Fabricate wall molding and other special molding from the same material with same exposed width and finish as the exposed grid members.
  - 3. On exposed metal surfaces apply baked-on enamel flat white finish.

### **2.2 PERIMETER SEAL**

- A. Vinyl, polyethylene or polyurethane open cell sponge material having density of 1.3 plus or minus 10 percent, compression set less than 10 percent with pressure sensitive adhesive coating on one side.
- B. Thickness as required to fill voids between back of wall molding and finish wall.
- C. Not less than 9 mm (3/8 inch) wide strip.

### **2.3 WIRE**

- A. ASTM A641.
- B. For wire hangers: Minimum diameter 2.68 mm (0.1055 inch).
- C. For bracing wires: Minimum diameter 3.43 mm (0.1350 inch).

### **2.4 ANCHORS AND INSERTS**

- A. Use anchors or inserts to support twice the loads imposed by hangers attached thereto.

### **2.5 CARRYING CHANNELS FOR SECONDARY FRAMING**

- A. Fabricate from cold-rolled or hot-rolled steel, black asphaltic paint finish, free of rust.
- B. Weighing not less than the following, per 300 m (per thousand linear feet):

Size mm	Size Inches	Cold-rolled Kg              Pound		Hot-rolled Kg              Pound	
38	1 1/2	215.4	475	508	1120
50	2	267.6	590	571.5	1260

## 2.6 ADHESIVE

- A. ASTM D1779, having flame spread index of 25 or less when tested in accordance with ASTM E84.
- B. Developing minimum strength of 7 kg/m<sup>2</sup> (one psi) of contact surface 48 hours after installation in temperature of 21 °C (70 °F).

## 2.7 ACOUSTICAL UNITS

- A. General:
  1. ASTM E1264, weighing 3.6 kg/m<sup>2</sup> (3/4 psf) minimum for mineral fiber panels or tile.
  2. Class A Flame Spread: ASTM 84
  3. Minimum NRC (Noise Reduction Coefficient): 0.70 per ASTM C423.
  4. Minimum CAC (Ceiling Attenuation Class): 38 per ASTM E413.
  5. Manufacturers standard white finish.
  6. Lay-in panels: As specified in Section 09 06 00, SCHEDULE FOR FINISHES.
- B. Vinyl Faced Gypsum Board Ceiling Tiles:
  1. ASTM E1264 Type XX, Pattern G.
  2. Class A Flame Spread: ASTM 84.
  3. ½" thickness, 2'x 2' nominal size.
  4. Zero VOC emissions.

## 2.8 ACCESS IDENTIFICATION

- A. Markers:
  1. Use colored markers with pressure sensitive adhesive on one side.
  2. Make colored markers of paper or plastic, 6 to 9 mm (1/4 to 3/8 inch) in diameter.
- B. Use markers of the same diameter throughout building.
- C. Color Code: Use following color markers for service identification:
 

Color.....	Service
Red.....	Sprinkler System: Valves and Controls
Green.....	Domestic Water: Valves and Controls
Yellow.....	Chilled Water and Heating Water
Orange.....	Ductwork: Fire Dampers
Blue.....	Ductwork: Dampers and Controls
Black.....	Gas: Laboratory, Medical, Air and Vacuum

**PART 3 EXECUTION****3.1 CEILING TREATMENT**

- A. Treatment of ceilings shall include sides and soffits of ceiling beams, furred work 600 mm (24 inches) wide and over, and vertical surfaces at changes in ceiling heights unless otherwise shown. Install acoustic tiles after wet finishes have been installed and solvents have cured.
- B. Lay out acoustical units symmetrically about center lines of each room or space unless shown otherwise on reflected ceiling plan.
- C. Moldings:
  - 1. Install metal wall molding at perimeter of room, column, or edge at vertical surfaces.
  - 2. Install special shaped molding at changes in ceiling heights and at other breaks in ceiling construction to support acoustical units and to conceal their edges.
- D. Perimeter Seal:
  - 1. Install perimeter seal between vertical leg of wall molding and finish wall, partition, and other vertical surfaces.
  - 2. Install perimeter seal to finish flush with exposed faces of horizontal legs of wall molding.
- E. Existing ceiling:
  - 1. Where extension of existing ceilings occur, match existing.
  - 2. Where acoustical units are salvaged and reinstalled or joined, use salvaged units within a space. Do not mix new and salvaged units within a space which results in contrast between old and new acoustic units.
  - 3. Comply with specifications for new acoustical units for new units required to match appearance of existing units.

**3.2 CEILING SUSPENSION SYSTEM INSTALLATION**

- A. General:
  - 1. Install metal suspension system for acoustical tile and lay-in panels in accordance with ASTM C636, except as specified otherwise.
  - 2. Use direct or indirect hung suspension system or combination thereof as defined in ASTM C635.
  - 3. Support a maximum area of 1.48 m<sup>2</sup> (16 sf) of ceiling per hanger.
  - 4. Prevent deflection in excess of 1/360 of span of cross runner and main runner.
  - 5. Provide extra hangers, minimum of one hanger at each corner of each item of mechanical, electrical and miscellaneous equipment supported by ceiling suspension system not having separate support or hangers.
  - 6. Provide not less than 100 mm (4 inch) clearance from the exposed face of the acoustical units to the underside of ducts, pipe, conduit,

- secondary suspension channels, concrete beams or joists; and steel beam or bar joist unless furred system is shown,
- 7. Use main runners not less than 1200 mm (48 inches) in length.
- 8. Install hanger wires vertically. Angled wires are not acceptable.
- B. Anchorage to Structure:
  - 1. Concrete:
    - a. Use eye pins or threaded studs with screw-on eyes in existing or already placed concrete structures to support hanger wire. Install in sides of concrete beams or joists at mid height.
- C. Direct Hung Suspension System:
  - 1. As illustrated in ASTM C635.
  - 2. Support main runners by hanger wires attached directly to the structure overhead.
  - 3. Maximum spacing of hangers, 1200 mm (4 feet) on centers unless interference occurs by mechanical systems. Use indirect hung suspension system where not possible to maintain hanger spacing.
- D. Indirect Hung Suspension System:
  - 1. As illustrated in ASTM C635.
  - 2. Space carrying channels for indirect hung suspension system not more than 1200 mm (4 feet) on center. Space hangers for carrying channels not more than 2400 mm (8 feet) on center or for carrying channels less than 1200 mm (4 feet) on center so as to insure that specified requirements are not exceeded.
  - 3. Support main runners by specially designed clips attached to carrying channels.

### 3.3 ACOUSTICAL UNIT INSTALLATION

- A. Cut acoustic units for perimeter borders and penetrations to fit tight against penetration for joint not concealed by molding.
- B. Install lay-in acoustic panels in exposed grid with not less than 6 mm (1/4 inch) bearing at edges on supports.
  - 1. Install tile to lay level and in full contact with exposed grid.
  - 2. Replace cracked, broken, stained, dirty, or tile not cut for minimum bearing.
- C. Markers:
  - 1. Install markers of color code specified to identify the various concealed piping, mechanical, and plumbing systems.
  - 2. Attach colored markers to exposed grid on opposite sides of the units providing access.
  - 3. Attach marker on exposed ceiling surface of upward access acoustical unit.

**3.4 CLEAN-UP AND COMPLETION**

- A. Replace damaged, discolored, dirty, cracked and broken acoustical units.
- B. Leave finished work free from defects.

- - - E N D - - -



**SECTION 09 65 13  
RESILIENT BASE AND ACCESSORIES**

**PART 1 - GENERAL**

**1.1 DESCRIPTION**

This section specifies the installation of vinyl base.

**1.2 RELATED WORK**

A. Color and texture: Section 09 06 00, SCHEDULE FOR FINISHES.

**1.3 SUBMITTALS**

- A. Submit in accordance with Section 01 33 23, SHOP DRAWINGS, PRODUCT DATA, AND SAMPLES.
- B. Manufacturer's Literature and Data:
  - 1. Description of each product.
  - 2. Base material manufacturer's recommendations for adhesives.
  - 3. Application and installation instructions.

**1.4 DELIVERY**

- A. Deliver materials to the site in original sealed packages or containers, clearly marked with the manufacturer's name or brand, type and color, production run number and date of manufacture.
- B. Materials from containers which have been distorted, damaged or opened prior to installation will be rejected.

**1.5 STORAGE**

- A. Store materials in weather tight and dry storage facility.
- B. Protect material from damage by handling and construction operations before, during, and after installation.

**1.6 APPLICABLE PUBLICATIONS**

- A. The publication listed below form a part of this specification to the extent referenced. The publications are referenced in the text by the basic designation only.
- B. American Society for Testing and Materials (ASTM):
  - F1861-08.....Resilient Wall Base

**PART 2 - PRODUCTS**

**2.1 GENERAL**

Use only products by the same manufacturer and from the same production run.

**2.2 RESILIENT BASE**

- A. ASTM F1861, 3 mm (1/8 inch) thick, 100 mm (4 inches) high, Thermoplastics, Group 2-layered. Style B-cove.
- B. Where carpet occurs, use Style A-straight.
- C. Use only one type of base throughout.

### **2.3 ADHESIVES**

- A. Use products recommended by the material manufacturer for the conditions of use.
- B. Use low-VOC adhesive during installation. Water based adhesive with low VOC is preferred over solvent based adhesive.

## **PART 3 - EXECUTION**

### **3.1 PROJECT CONDITIONS**

- A. Maintain temperature of materials above 21° C (70 °F), for 48 hours before installation.
- B. Maintain temperature of rooms where work occurs, between 21° C and 27° C (70°F and 80°F) for at least 48 hours, before, during, and after installation.
- C. Do not install materials until building is permanently enclosed and wet construction is complete, dry, and cured.

### **3.2 INSTALLATION REQUIREMENTS**

- A. The respective manufacturer's instructions for application and installation will be considered for use when approved by the Resident Engineer.
- B. Submit proposed installation deviation from this specification to the Resident Engineer indicating the differences in the method of installation.
- C. The Resident Engineer reserves the right to have test portions of material installation removed to check for non-uniform adhesion and spotty adhesive coverage.

### **3.3 PREPARATION**

- A. Examine surfaces on which material is to be installed.
- B. Fill cracks, pits, and dents with leveling compound.
- C. Level to 3 mm (1/8 inch) maximum variations.
- D. Do not use adhesive for leveling or filling.
- E. Grind, sand, or cut away protrusions; grind high spots.
- F. Clean substrate area of oil, grease, dust, paint, and deleterious substances.
- G. Substrate area dry and cured. Perform manufacturer's recommended bond and moisture test.
- H. Preparation of existing installation:
  - 1. Remove existing base including adhesive.
  - 2. Do not use solvents to remove adhesives.
  - 3. Prepare substrate as specified.

### **3.4 BASE INSTALLATION**

- A. Location:

1. Unless otherwise specified or shown, where base is scheduled, install base over toe space of base of casework, lockers, and where other equipment occurs.
2. Extend base scheduled for room into adjacent closet, alcoves, and around columns.

B. Application:

1. Apply adhesive uniformly with no bare spots.
2. Set base with joints aligned and butted to touch for entire height.
3. Before starting installation, layout base material to provide the minimum number of joints with no strip less than 600 mm (24 inches) length.
  - a. Short pieces to save material will not be permitted.
  - b. Locate joints as remote from corners as the material lengths or the wall configuration will permit.

C. Form corners and end stops as follows:

1. Score back of outside corner.
2. Score face of inside corner and notch cove.

D. Roll base for complete adhesion.

### 3.5 CLEANING AND PROTECTION

- A. Clean all exposed surfaces of base and adjoining areas of adhesive spatter before it sets.
- B. Keep traffic off resilient material for at least 72 hours after installation.
- C. Clean and polish materials in the following order:
  1. After two weeks, scrub resilient base materials with a minimum amount of water and a mild detergent. Leave surfaces clean and free of detergent residue. Polish resilient base to a gloss finish.
- D. Where protective materials are removed and immediately prior to acceptance, replace damaged materials and re-clean resilient materials. Damaged materials are defined as having cuts, gouges, scrapes or tears and not fully adhered.

- - - E N D - - -

THIS PAGE INTENTIONALLY LEFT BLANK

**SECTION 09 65 19  
RESILIENT TILE FLOORING**

**PART 1 - GENERAL**

**1.1 DESCRIPTION**

This section specifies the installation of vinyl tile flooring and accessories.

**1.2 RELATED WORK**

- A. Color and pattern and location in room finish schedule: Section 09 06 00, SCHEDULE FOR FINISHES.
- B. Resilient Base: Section 09 65 13, RESILIENT BASE AND ACCESSORIES.

**1.3 SUBMITTALS**

- A. Submit in accordance with Section 01 33 23, SHOP DRAWINGS, PRODUCT DATA, AND SAMPLES.
- B. Manufacturer's Literature and Data:
  - 1. Description of each product.
  - 2. Resilient material manufacturers recommendations for adhesives, underlayment, primers and polish.
  - 3. Application and installation instructions.
- C. Test Reports:
  - 1. Abrasion resistance: Depth of wear for each tile type and color and volume loss of tile, certified by independent laboratory.
  - 2. Tested per ASTM F510.

**1.4 DELIVERY**

- A. Deliver materials to the site in original sealed packages or containers, clearly marked with the manufacturer's name or brand, type and color, production run number and date of manufacture.
- B. Materials from containers which have been distorted, damaged or opened prior to installation will be rejected.

**1.5 STORAGE**

- A. Store materials in weathertight and dry storage facility.
- B. Protect from damage from handling, water, and temperature.

**1.6 APPLICABLE PUBLICATIONS**

- A. The publications listed below form a part of this specification to the extent referenced. The publications are referenced in the text by the basic designation only.
- B. American Society for Testing and Materials (ASTM):
  - D4078-02 (2008).....Water Emulsion Floor Finish
  - E648-10.....Critical Radiant Flux of Floor Covering Systems  
Using a Radiant Energy Source

- E662-09.....Specific Optical Density of Smoke Generated by  
Solid Materials
- E1155-96 (R2008).....Determining Floor Flatness and Floor Levelness  
Numbers
- F510-93 (R 2008).....Resistance to Abrasion of Resilient Floor  
Coverings Using an Abrader with a Grit Feed  
Method
- F710-08.....Preparing Concrete Floors to Receive Resilient  
Flooring
- F1066-04 (R2010).....Vinyl Composition Floor Tile
- F1344-10.....Rubber Floor Tile
- F1700-04 (R2010).....Solid Vinyl Floor Tile
- C. Resilient Floor Covering Institute (RFCI):
  - IP #2.....Installation Practice for Vinyl Composition Tile  
(VCT)
- D. Federal Specifications (Fed. Spec.):
  - SS-T-312.....Tile Floor: Asphalt, Rubber, Vinyl and Vinyl  
Composition

## **PART 2 - PRODUCTS**

### **2.1 GENERAL**

- A. Furnish product type, materials of the same production run and meeting following criteria.
- B. Use adhesives, underlayment, primers and polish recommended by the floor resilient material manufacturer.
- C. Critical Radiant Flux: 0.45 watts per sq. cm or more, Class I, per ASTM E 648.
- D. Smoke density: Less than 450 per ASTM E662.

### **2.2 VINYL COMPOSITION TILE**

- A. ASTM F1066, Composition 1, Class 2 (through pattern), 300 mm (12 inches) square, 3 mm (1/8 inch) thick.
- B. Color and pattern uniformly distributed throughout thickness.

### **2.3 SOLID VINYL-TILE**

- A. ASTM F1700, 152 mm x 1219 mm (6 by 48 inches), 3 mm (1/8 inch) thick.

### **2.4 ADHESIVES**

- A. Comply with applicable regulations regarding toxic and hazardous materials Green Seal (GS-36) for commercial adhesive.
- B. Use low-VOC adhesive during installation. Water based is preferred over solvent based adhesives.

### **2.5 PRIMER (FOR CONCRETE SUBFLOORS)**

As recommended by the adhesive and tile manufacturer.

**2.6 LEVELING COMPOUND (FOR CONCRETE FLOORS)**

- A. Provide cementitious products with latex or polyvinyl acetate resins in the mix.
- B. Determine the type of underlayment selected for use by the condition to be corrected.

**2.7 POLISH AND CLEANERS**

- A. Cleaners RFCI CL-1.
- B. Polish: ASTM D4078.

**2.8 EDGE STRIPS**

- A. 28 mm (1-1/8 inch) wide unless shown otherwise.
- B. Bevel from maximum thickness to minimum thickness for flush joint unless shown otherwise.
- C. Resilient Edge Strip or Reducer Strip: Fed. Specs. SS-T-312, Solid vinyl.

**2.9 SCREWS**

Stainless steel flat head screw.

**PART 3 - EXECUTION****3.1 PROJECT CONDITIONS**

- A. Maintain temperature of materials a minimum of 22 °C (70 °F,) for 48 hours before installation.
- B. Maintain temperature of rooms where work occurs between 21 °C and 27 °C (70 °F and 80 °F), for at least 48 hours, before, during and after installation.
- C. Do not install flooring until building is permanently enclosed and wet construction in or near areas to receive tile materials is complete, dry and cured.

**3.2 SUBFLOOR PREPARATION**

- A. Verify that concrete slabs comply with ASTM F710. At existing slabs, determine levelness by F-number method in accordance with ASTM E1155. Overall value shall not exceed as follows:  
FF30/FL20
- B. Correct conditions which will impair proper installation.
- C. Fill cracks, joints and other irregularities in concrete with leveling compound:
  - 1. Do not use adhesive for filling or leveling purposes.
  - 2. Do not use leveling compound to correct imperfections which can be corrected by spot grinding.
  - 3. Trowel to smooth surface free of trowel marks, pits, dents, protrusions, cracks or joints.

- D. Clean floor of oil, paint, dust, and deleterious substances: Leave floor dry and cured free of residue from existing curing or cleaning agents.
- E. Concrete Subfloor Testing:
  - Determine Adhesion and dryness of the floor by bond and moisture tests as recommended by RFCI manual MRP.
- F. Perform additional subfloor preparation to obtain satisfactory adherence of flooring if subfloor test patches allows easy removal of tile.
- G. Prime the concrete subfloor if the primer will seal slab conditions that would inhibit bonding, or if priming is recommended by the tile or adhesive manufacturers.
- H. Preparation of existing installation shall include the removal of existing resilient floor and existing adhesive. Do not use solvents to remove adhesives.

### 3.3 INSTALLATION

- A. Install in accordance with manufacturer's instructions for application and installation unless specified otherwise.
- B. Mix tile from at least two containers. An apparent line either of shades or pattern variance will not be accepted.
- C. Tile Layout:
  - 1. If layout is not shown on drawings, lay tile symmetrically about center of room or space with joints aligned.
  - 2. No tile shall be less than 150 mm (6 inches) and of equal width at walls.
  - 3. Place tile pattern in the same direction; do not alternate tiles.
- D. Trim tiles to touch for the length of intersections at pipes and vertical projections, seal joints at pipes with waterproof cement.
- E. Application:
  - 1. Apply adhesive uniformly with no bare spots.
    - a. Conform to RFC1-TM-6 for joint tightness and for corner intersection unless layout pattern shows random corner intersection.
    - b. More than 5 percent of the joints not touching will not be accepted.
  - 2. Roll tile floor with a minimum 45 kg (100 pound) roller. No exceptions.
  - 3. The Resident Engineer may have test tiles removed to check for non-uniform adhesion, spotty adhesive coverage, and ease of removal.
    - Install new tile for broken removed tile.
- F. Installation of Edge Strips:
  - 1. Locate edge strips under center line of doors unless otherwise shown.



2. Set resilient edge strips in adhesive. Anchor metal edge strips with anchors and screws specified.
3. Where tile edge is exposed, butt edge strip to touch along tile edge.
4. Where thin set ceramic tile abuts resilient tile, set edge strip against floor file and against the ceramic tile edge.

### 3.4 CLEANING AND PROTECTION

- A. Clean adhesive marks on exposed surfaces during the application of resilient materials before the adhesive sets. Exposed adhesive is not acceptable.
- B. Keep traffic off resilient material for a minimum 72 hours after installation.
- C. Clean and polish materials in the following order:
  1. For the first two weeks sweep and damp mopped only.
  2. After two weeks, scrub resilient materials with a minimum amount of water and a mild detergent. Leave surface clean and free of detergent residue.
  3. Apply 5 coats of polish to the floors in accordance with the polish manufacturer's instructions.
- D. When construction traffic occurs over tile, cover resilient materials with reinforced kraft paper properly secured and maintained until removal is directed by Resident Engineer. At entrances and where wheeled vehicles or carts are used, cover tile with plywood, hardboard, or particle board over paper, secured and maintained until removal is directed by Resident Engineer.
- E. When protective materials are removed and immediately prior to acceptance, replace any damage tile, re-clean resilient materials, lightly re-apply polish and buff floors.

### 3.5 LOCATION

- A. Unless otherwise specified or shown, install tile flooring, on floor under areas where casework, furniture and other equipment occurs, except where mounted in wall recesses.
- B. Extend tile flooring for room into adjacent closets and alcoves.

- - - E N D - - -

THIS PAGE INTENTIONALLY LEFT BLANK

**SECTION 09 68 00**  
**CARPETING**

**PART 1 - GENERAL**

**1.1 DESCRIPTION**

Section specifies carpet, edge strips, adhesives, and other items required for complete installation.

**1.2 RELATED WORK**

- A. Color and texture of carpet and edge strip: Section 09 06 00, SCHEDULE FOR FINISHES.
- B. Resilient wall base: Section 09 65 13, RESILIENT BASE AND ACCESSORIES.

**1.3 QUALITY ASSURANCE**

- A. Carpet installed by mechanics certified by the Floor Covering Installation Board.
- B. Certify and label the carpet that it has been tested and meets criteria of CRI IAQ Carpet Testing Program for indoor air quality.

**1.4 SUBMITTALS**

- A. Submit in accordance with Section 01 33 23, SHOP DRAWINGS, PRODUCT DATA, AND SAMPLES.
- B. Product Data:
  - 1. Manufacturer's catalog data and printed documentation stating physical characteristics, durability, resistance to fading and flame resistance characteristics for each type of carpet material and installation accessory.
  - 2. Manufacturer's printed installation instructions for the carpet, including preparation of installation substrate, seaming techniques and recommended adhesives and tapes.
  - 3. Manufacturer's certificate verifying carpet containing recycled materials include percentage of recycled materials as specified.
- C. Maintenance Data: Carpet manufacturer's maintenance instructions describing recommended type of cleaning equipment and material, spotting and cleaning methods and cleaning cycles.

**1.5 DELIVERY AND STORAGE**

- A. Deliver carpet in manufacturer's original wrappings and packages clearly labeled with manufacturer's name, brand, name, size, dye lot number and related information.
- B. Deliver adhesives in containers clearly labeled with manufacturer's name, brand name, number, installation instructions, safety instructions and flash points.

- C. Store in a clean, dry, well ventilated area, protected from damage and soiling. Maintain storage space at a temperature above 16 degrees C (60 degrees F) for 2 days prior to installation.

#### **1.6 ENVIRONMENTAL REQUIREMENTS**

Areas in which carpeting is to be installed shall be maintained at a temperature above 16 degrees C (60 degrees F) for 2 days before installation, during installation and for 2 days after installation. A minimum temperature of 13 degrees C (55 degrees F) shall be maintained thereafter for the duration of the contract. Traffic or movement of furniture or equipment in carpeted area shall not be permitted for 24 hours after installation. Other work which would damage the carpet shall be completed prior to installation of carpet.

#### **1.7 WARRANTY**

Carpet and installation subject to terms of "Warranty of Construction" FAR clause 52.246-21, except that warranty period is extended to two years.

#### **1.8 APPLICABLE PUBLICATIONS**

- A. Publication listed below form a part of this specification to extent referenced. Publications are referenced in text by basic designation only.
- B. American National Standards Institute (ANSI):  
ANSI/NSF 140-10.....Sustainable Carpet Assessment Standard
- C. American Association of Textile Chemists and Colorists (AATCC):  
AATCC 16-04.....Colorfastness to Light  
AATCC 129-10.....Colorfastness to Ozone in the Atmosphere under High Humidities  
AATCC 134-11.....Electric Static Propensity of Carpets  
AATCC 165-08.....Colorfastness to Crocking: Textile Floor Conerings-AATCC Crockmeter Method
- D. American Society for Testing and Materials (ASTM):  
ASTM D1335-05.....Tuft Bind of Pile Yarn Floor Coverings  
ASTM D3278-96 (R2004)...Flash Point of Liquids by Small Scale Closed-Cup Apparatus  
ASTM D5116-10.....Determinations of Organic Emissions from Indoor Materials/Products  
ASTM D5252-05.....Operation of the Hexapod Tumble Drum Tester  
ASTM D5417-05.....Operation of the Vettermann Drum Tester  
ASTM E648-10.....Critical Radiant Flux of Floor-Covering Systems Using a Radiant Heat Energy Source
- E. The Carpet and Rug Institute (CRI):  
CRI 104-11.....Installation of Commercial Carpet

**PART 2 - PRODUCTS****2.1 CARPET****A. Physical Characteristics:**

1. Carpet free of visual blemishes, streaks, poorly dyed areas, fuzzing of pile yarn, spots or stains and other physical and manufacturing defects.
2. Manufacturers standard construction commercial carpet:
  - a. Broadloom; maximum width to minimum use
3. Provide static control to permanently control static build upto less than 3.0 kV when tested at 20 percent relative humidity and 21 degrees C (70 degrees F) in accordance with AATCC 134.
4. Pile Height: Maximum 3.25 mm (0.10 inch).
5. Pile Fiber: Nylon with recycled content 20 percent minimum branded (federally registered trademark).
6. Pile Type: Patterned Loop.
7. Backing materials: Manufacturer's unitary backing designed for glue-down installation using recovered materials.
8. Appearance Retention Rating (ARR): Carpet shall be tested and have the minimum 3.5-4.0 Severe ARR when tested in accordance with either the ASTM D 5252 (Hexapod) or ASTM D 5417 (Vettermann) test methods using the number of cycles for short and long term tests as specified.
9. Tuft Bind: Minimum force of 40 N (10 lb) required to pull a tuft or loop free from carpet backing. Test per ASTM D1335.
10. Colorfastness to Crocking: Dry and wet crocking and water bleed, comply with AATCC 165 Color Transference Chart for colors, minimum class 4 rating.
11. Colorfastness to Ozone: Comply with AATCC 129, minimum rating of 4 on the AATCC color transfer chart.
12. Delamination Strength: Minimum of 440 N/m (2.5 lb/inch) between secondary backing.
13. Flammability and Critical Radiant Flux Requirements:
  - a. Test Carpet in accordance with ASTM E 648.
  - b. Class I: Not less than 0.45 watts per square centimeter.
14. Density: Average Pile Yarn Density (APYD):
  - a. Minimum APYD 6000.
15. VOC Limits: Use carpet and carpet adhesive that comply with the following limits for VOC content when tested according to ASTM D 5116:
  - a. Carpet, Total VOCs: 0.5 mg/sq.m x hr.
  - b. Carpet, 4-PC (4-Phenylcyclohexene): 0.05 mg/sq.m x hr.

- c. Carpet, Formaldehyde: 0.05 mg/sq.m x hr.
- d. Carpet, Styrene: 0.4 mg/sq.m x hr.
- e. Adhesive, Total VOCs: 10.00 mg/sq.m x hr.
- f. Adhesive, Formaldehyde: 0.05 mg/sq.m x hr.
- g. Adhesive, 2-Ethyl-1-Hexanol: 3.00 mg/sq.m x hr.
- B. Shall meet gold level of ANSI/NSF 140.
- C. Color, Texture, and Pattern: As specified in Section 09 06 00, SCHEDULE FOR FINISHES.

## **2.2 ADHESIVE AND CONCRETE PRIMER**

- A. Waterproof, resistant to cleaning solutions, steam and water, nonflammable, complies with air-quality standards as specified. Adhesives flashpoint minimum 60 degrees C (140 degrees F), complies with ASTM D 3278.
- B. Seam Adhesives: Waterproof, non-flammable and non-staining.

## **2.3 SEAMING TAPE**

- A. Permanently resistant to carpet cleaning solutions, steam, and water.
- B. Recommended by carpet manufacturer.

## **2.4 EDGE STRIPS (MOLDING)**

- A. Metal:
  - 1. Hammered surface aluminum, pinless, clamp down type designed for the carpet being installed.
  - 2. Floor flange not less than 38 mm (1-1/2 inches) wide, face not less than 16 mm (5/8 inch) wide.
  - 3. Finish: Clear anodic coating.
- B. Vinyl Edge Strip:
  - 1. Beveled floor flange minimum 50 mm (2 inches) wide.
  - 2. Beveled surface to finish flush with carpet for tight joint and other side to floor finish.
  - 3. Color to match wall base as specified in Section 09 06 00, SCHEDULE FOR FINISHES.

## **2.5 LEVELING COMPOUND (FOR CONCRETE FLOORS)**

- A. Provide Portland cement bases polymer modifier with latex or polyvinyl acetate resin manufactured specifically for resurfacing and leveling concrete floors. Products containing gypsum are not acceptable.
- B. Determine the type of underlayment selected for use by condition to be corrected.

## **PART 3 - EXECUTION**

### **3.1 SURFACE PREPARATION**

- A. Examine surfaces on which carpeting is to be installed.

- B. Clean floor of oil, waxy films, paint, dust and deleterious substances that prevent adhesion, leave floor dry and cured, free of residue from curing or cleaning agents and existing flooring materials.
- C. Correct conditions which will impair proper installation, including trowel marks, pits, dents, protrusions, cracks or joints.
- D. Fill cracks, joints depressions, and other irregularities in concrete with leveling compound.
  - 1. Do not use adhesive for filling or leveling purposes.
  - 2. Do not use leveling compound to correct imperfections which can be corrected by spot grinding.
  - 3. Trowel to smooth surface free of trowel marks, pits, dents, protrusions, cracks or joint lines.

### **3.2 CARPET INSTALLTION**

- A. Do not install carpet until work of other trades including painting is complete and dry.
- B. Install in accordance with CRI 104 direct glue down installation.
  - 1. Relax carpet in accordance with Section 6.4.
  - 2. Comply with indoor air quality recommendations noted in Section 6.5.
  - 3. Maintain temperature in accordance with Section 15.3.
- C. Secure carpet to subfloor of spaces with adhesive applied as recommended by carpet manufacturer.
- D. Follow carpet manufacturer's recommendations for matching pattern and texture directions.
- E. Cut openings in carpet where required for installing equipment, pipes, outlets, and penetrations.
  - 1. Bind or seal cut edge of sheet carpet and replace flanges or plates.
  - 2. Use additional adhesive to secure carpets around pipes and other vertical projections.
- G. Broadloom Carpet:
  - 1. Install per CRI 104, Section 8.
  - 2. Lay broadloom carpet lengthwise in longest dimension of space, with minimum seams, uniformly spaced to provide a tight smooth finish, free from movement when subjected to traffic.
  - 3. Use tape-seaming method to join sheet carpet edges. Do not leave visible seams.

### **3.3 EDGE STRIPS INSTALLATION**

- A. Install edge strips over exposed carpet edges adjacent to uncarpeted finish flooring.
- B. Anchor metal strips to floor with suitable fasteners. Apply adhesive to edge strips, insert carpet into lip and press it down over carpet.

- C. Anchor vinyl edge strip to floor with adhesive apply adhesive to edge strip and insert carpet into lip and press lip down over carpet.

#### **3.4 PROTECTION AND CLEANING**

- A. Remove waste, fasteners and other cuttings from carpet floors.
- B. Vacuum carpet and provide suitable protection. Do not use polyethylene film.
- C. Do not permit traffic on carpeted surfaces for at least 48 hours after installation. Protect the carpet in accordance with CRI 104.
- D. Do not move furniture or equipment on unprotected carpeted surfaces.
- E. Just before final acceptance of work, remove protection and vacuum carpet clean.

- - - E N D - - -



**SECTION 09 72 16**  
**VINYL-COATED FABRIC WALL COVERINGS**

**PART 1 - GENERAL**

**1.1 DESCRIPTION**

Section specifies vinyl coated fabric wallcovering and installation.

**1.2 RELATED WORK**

- A. Color, pattern, type, direction of hanging and areas to receive wallcovering: Section 09 06 00, SCHEDULE FOR FINISHES.

**1.3 SUBMITTALS**

- A. Submit in accordance with Section 01 33 23, SHOP DRAWINGS, PRODUCT DATA, AND SAMPLES.
- B. Manufacturer's Certificates:
  - 1. Compliance with CFFA W-101D.
  - 2. Wallcovering manufacturer's approval of adhesive.
- C. Manufacturer's Literature and Data:
  - 1. Primer and adhesive.
  - 2. Installation instructions.
  - 3. Maintenance instructions, including recommended materials and methods for maintaining wallcovering with precautions in use of cleaning material.

**1.4 DELIVERY, STORAGE AND HANDLING**

- A. Deliver in original unopened containers bearing the manufacturer's name, brand name, and product designation.
- B. Store in accordance with manufacturer's instructions.
- C. Handle to prevent damage to material.

**1.5 APPLICABLE PUBLICATIONS**

- A. Publications listed below form a part of this specification to the extent referenced. Publications are referenced in the text by the basic designation only.
- B. Chemical Fabrics and Film Association, Inc., (CFFA):  
 2575-96(R2011).....Vinyl Coated Fabric Wallcovering
- C. American Society for Testing and Materials (ASTM)  
 G21-09.....Determining Resistance of Synthetic Polymeric  
 Materials to Fungi

**PART 2 - PRODUCTS**

**2.1 VINYL COATED FABRIC WALLCOVERING**

- A. Comply with CFFA-2575.
- B. Fungi Resistance: ASTM G21, rating of 0.
- C. Factory-applied clear delustered polyvinyl-fluoride (PVF) coating:
  - 1. Minimum 0.0125 mm (1/2 mil) thickness.

2. Do not include PVF coating weight in minimum total weight.
3. Fire hazard classification with PVF coating: Class A unless specified otherwise.

D. Type II (Medium Duty).

## **2.2 ADHESIVE**

- A. Use only water-based adhesive having volatile organic compounds not more than 50 g/l.
- B. Vermin and mildew resistant.

## **PART 3 - EXECUTION**

### **3.1 JOB CONDITIONS**

- A. Temperatures:
  1. Do not perform work until surfaces and materials have been maintained at minimum of 60 °F. for three days before work begins.
  2. Maintain minimum temperatures of 60 °F. until adhesives are dried or cured.
- B. Lighting:
  1. Do not proceed unless a minimum lighting level of 15 candlepower per square foot occurs.
  2. Measure light level at mid-height of wall.
- C. Ventilation:
  1. Provide uniform continuous ventilation in space.
  2. Ventilate for a time for not less than complete drying or curing of adhesive.
- D. Protect other surfaces from damage which may be caused by this work.
- E. Remove waste from building daily.

### **3.2 SURFACE CONDITION**

- A. Inspect surfaces to receive wallcoverings to assure that:
  1. Patches and repairs are completed.
  2. Surface are clean, smooth and prime painted.
- B. Do not proceed until discovered defects have been corrected by other trades and surfaces are ready to receive wallcovering.
- C. Carefully remove electrical outlet and switch plates, mechanical diffusers, escutcheons, registers, surface hardware, fittings and fastenings, prior to starting work.
- D. Carefully store items for reinstallation.

### **3.3 APPLICATION OF ADHESIVE**

- A. Mix and apply adhesives in accordance with manufacturer's directions.
- B. Prevent adhesive from getting on face of wallcovering.
- C. Apply adhesive to wallcovering back.

### 3.4 WALLCOVERING INSTALLATION

- A. Use wallcovering of same batch or run in an area. Use fabric rolls in consecutive numerical sequence of manufacture.
- B. Install material completely adhered, smooth, clean, without wrinkles, air pockets, gaps or overlaps.
- C. Extend wallcovering continuous behind non-built-in casework and other items which are close to but not bolted to or touching the walls.
- D. Install wallcovering before installation of resilient base. Extend wallcovering not more than 6 mm (1/4 inch) below top of resilient base.
- E. Install panels consecutively in order in which they are cut from the roll including filling spaces above or below windows, doors, or similar penetrations.
- F. Do not install horizontal seams.
- G. Except on match patterns, hang fabric by reversing alternate strips, except as recommended by the manufacturer.
- H. Cutting:
  - 1. Cut on a work table with a straight edge.
  - 2. Joints or seams that are not cut clean are unacceptable.
  - 3. Trim additional selvage to achieve a color and pattern match at seams. Overlapped seams are not allowed.
  - 4. Do not double cut seams on wall unless specified.
  - 5. If double cutting on the wall is necessary, place a three inch strip of Type I wallcovering under pasted edge.
    - a. Do not cut into wall surface.
    - b. After cutting, remove strip and excess adhesive from seam before proceeding to next seam.
    - c. Smooth down seam in adhesive for tight bond and joint.
- I. Trim strip-matched patterns, which are not factory pre-trimmed.
- J. Inside Corners:
  - 1. Wrap wallcovering around corner.
  - 2. Do not seam within 50 mm (2 inches) of inside corners.
  - 3. Double cut seam.
- K. Outside Corners:
  - 1. Wrap wallcovering around corner.
  - 2. Do not seam within 150 mm (6 inches) of outside corners.
  - 3. Double cut seam.

### 3.5 PATCHING

- A. Replace surface damaged wallcovering in a space as specified for new work:
  - 1. Replace full height of surface.

2. Replace from break in plane to break in plane when same batch or run is not used. Double cut seams.
  3. Adjoining differential colors from separate batches or runs are not acceptable.
- B. Correct loose or raised seams with adhesives to lay flat with tight bonded joint as specified for new work.

### **3.5 CLEANING AND INSTALLING TEMPORARY REMOVED ITEMS**

- A. Remove adhesive from wallcovering as work proceeds.
- B. Remove adhesives where spilled, splashed or splattered on wallcoverings or adjacent surfaces in a manner not to damage surface from which it is removed.
- C. Reinstall previously removed electrical outlet and switch plates, mechanical diffusers, escutcheons, registers, surface hardware, fittings and fastenings.

- - - E N D - - -

**SECTION 09 91 00  
PAINTING**

**PART 1-GENERAL**

**1.1 DESCRIPTION**

- A. Section specifies field painting.
- B. Section specifies prime coats which may be applied in shop under other sections.
- C. Painting includes varnishes and striping or markers and identity markings.

**1.2 RELATED WORK**

- A. Shop prime painting of steel and ferrous metals: Division 05 - METALS, Division 08 - OPENINGS, Division 21 - FIRE SUPPRESSION, Division 22 - PLUMBING, Division 23 - HEATING, VENTILATION AND AIR-CONDITIONING, Division 26 - ELECTRICAL, Division 27 - COMMUNICATIONS, and Division 28 - ELECTRONIC SAFETY AND SECURITY sections.
- B. Prefinished flush doors with transparent finishes: Section 08 14 00, WOOD DOORS.
- C. Type of Finish, Color, and Gloss Level of Finish Coat: Section 09 06 00, SCHEDULE FOR FINISHES.

**1.3 SUBMITTALS**

- A. Submit in accordance with Section 01 33 23, SHOP DRAWINGS, PRODUCT DATA, AND SAMPLES.
- B. Manufacturer's Literature and Data:  
Before work is started, or sample panels are prepared, submit manufacturer's literature, the current Master Painters Institute (MPI) "Approved Product List" indicating brand label, product name and product code as of the date of contract award, will be used to determine compliance with the submittal requirements of this specification. The Contractor may choose to use subsequent MPI "Approved Product List", however, only one list may be used for the entire contract and each coating system is to be from a single manufacturer. All coats on a particular substrate must be from a single manufacturer. No variation from the MPI "Approved Product List" where applicable is acceptable.

**1.4 DELIVERY AND STORAGE**

- A. Deliver materials to site in manufacturer's sealed container marked to show following:
  - 1. Name of manufacturer.
  - 2. Product type.
  - 3. Batch number.
  - 4. Instructions for use.
  - 5. Safety precautions.

- B. In addition to manufacturer's label, provide a label legibly printed as following:
  - 1. Federal Specification Number, where applicable, and name of material.
  - 2. Surface upon which material is to be applied.
  - 3. If paint or other coating, state coat types; prime, body or finish.
- C. Maintain space for storage, and handling of painting materials and equipment in a neat and orderly condition to prevent spontaneous combustion from occurring or igniting adjacent items.
- D. Store materials at site at least 24 hours before using, at a temperature between 18 and 30 degrees C (65 and 85 degrees F).

#### 1.5 APPLICABLE PUBLICATIONS

- A. Publications listed below form a part of this specification to the extent referenced. Publications are referenced in the text by basic designation only.
- B. American Conference of Governmental Industrial Hygienists (ACGIH):
  - ACGIH TLV-BKLT-2012.....Threshold Limit Values (TLV) for Chemical Substances and Physical Agents and Biological Exposure Indices (BEIs)
  - ACGIH TLV-DOC-2012.....Documentation of Threshold Limit Values and Biological Exposure Indices, (Seventh Edition)
- C. American National Standards Institute (ANSI):
  - A13.1-07.....Scheme for the Identification of Piping Systems
- D. American Society for Testing and Materials (ASTM):
  - D260-86.....Boiled Linseed Oil
- E. Commercial Item Description (CID):
  - A-A-1555.....Water Paint, Powder (Cementitious, White and Colors) (WPC) (cancelled)
  - A-A-3120.....Paint, For Swimming Pools (RF) (cancelled)
- F. Federal Specifications (Fed Spec):
  - TT-P-1411A.....Paint, Copolymer-Resin, Cementitious (For Waterproofing Concrete and Masonry Walls) (CEP)
- G. Master Painters Institute (MPI):
  - No. 1-12.....Aluminum Paint (AP)
  - No. 4-12.....Interior/ Exterior Latex Block Filler
  - No. 5-12.....Exterior Alkyd Wood Primer
  - No. 7-12.....Exterior Oil Wood Primer
  - No. 8-12.....Exterior Alkyd, Flat MPI Gloss Level 1 (EO)
  - No. 9-12.....Exterior Alkyd Enamel MPI Gloss Level 6 (EO)
  - No. 10-12.....Exterior Latex, Flat (AE)
  - No. 11-12.....Exterior Latex, Semi-Gloss (AE)
  - No. 18-12.....Organic Zinc Rich Primer

No. 22-12.....	Aluminum Paint, High Heat (up to 590° - 1100F) (HR)
No. 26-12.....	Cementitious Galvanized Metal Primer
No. 27-12.....	Exterior / Interior Alkyd Floor Enamel, Gloss (FE)
No. 31-12.....	Polyurethane, Moisture Cured, Clear Gloss (PV)
No. 36-12.....	Knot Sealer
No. 43-12.....	Interior Satin Latex, MPI Gloss Level 4
No. 44-12.....	Interior Low Sheen Latex, MPI Gloss Level 2
No. 45-12.....	Interior Primer Sealer
No. 46-12.....	Interior Enamel Undercoat
No. 47-12.....	Interior Alkyd, Semi-Gloss, MPI Gloss Level 5 (AK)
No. 48-12.....	Interior Alkyd, Gloss, MPI Gloss Level 6 (AK)
No. 49-12.....	Interior Alkyd, Flat, MPI Gloss Level 1 (AK)
No. 50-12.....	Interior Latex Primer Sealer
No. 51-12.....	Interior Alkyd, Eggshell, MPI Gloss Level 3
No. 52-12.....	Interior Latex, MPI Gloss Level 3 (LE)
No. 53-12.....	Interior Latex, Flat, MPI Gloss Level 1 (LE)
No. 54-12.....	Interior Latex, Semi-Gloss, MPI Gloss Level 5 (LE)
No. 59-12.....	Interior/Exterior Alkyd Porch & Floor Enamel, Low Gloss (FE)
No. 60-12.....	Interior/Exterior Latex Porch & Floor Paint, Low Gloss
No. 66-12.....	Interior Alkyd Fire Retardant, Clear Top-Coat (ULC Approved) (FC)
No. 67-12.....	Interior Latex Fire Retardant, Top-Coat (ULC Approved) (FR)
No. 68-12.....	Interior/ Exterior Latex Porch & Floor Paint, Gloss
No. 71-12.....	Polyurethane, Moisture Cured, Clear, Flat (PV)
No. 74-12.....	Interior Alkyd Varnish, Semi-Gloss
No. 77-12.....	Epoxy Cold Cured, Gloss (EC)
No. 79-12.....	Marine Alkyd Metal Primer
No. 90-12.....	Interior Wood Stain, Semi-Transparent (WS)
No. 91-12.....	Wood Filler Paste
No. 94-12.....	Exterior Alkyd, Semi-Gloss (EO)
No. 95-12.....	Fast Drying Metal Primer
No. 98-12.....	High Build Epoxy Coating
No. 101-12.....	Epoxy Anti-Corrosive Metal Primer
No. 108-12.....	High Build Epoxy Coating, Low Gloss (EC)
No. 114-12.....	Interior Latex, Gloss (LE) and (LG)
No. 119-12.....	Exterior Latex, High Gloss (acrylic) (AE)

- No. 135-12.....Non-Cementitious Galvanized Primer
- No. 138-12.....Interior High Performance Latex, MPI Gloss Level 2  
(LF)
- No. 139-12.....Interior High Performance Latex, MPI Gloss Level 3  
(LL)
- No. 140-12.....Interior High Performance Latex, MPI Gloss Level 4
- No. 141-12.....Interior High Performance Latex (SG) MPI Gloss  
Level 5
- H. Steel Structures Painting Council (SSPC):
- SSPC SP 1-04 (R2004)....Solvent Cleaning
- SSPC SP 2-04 (R2004)....Hand Tool Cleaning
- SSPC SP 3-04 (R2004)....Power Tool Cleaning

## **PART 2 - PRODUCTS**

### **2.1 MATERIALS**

- A. Wood Sealer: MPI 31 (gloss) or MPI 71 (flat) thinned with thinner recommended by manufacturer at rate of about one part of thinner to four parts of varnish.
- B. Identity markers options:
1. Pressure sensitive vinyl markers.
  2. Snap-on coil plastic markers.
- G. Exterior Alkyd Wood Primer: MPI 5.
- H. Exterior Oil Wood Primer: MPI 7.
- I. Exterior Alkyd, Flat (EO): MPI 8.
- J. Exterior Alkyd Enamel (EO): MPI 9.
- K. Exterior Latex, Flat (AE): MPI 10.
- L. Exterior Latex, Semi-Gloss (AE): MPI 11.
- M. Organic Zinc rich Coating (HR): MPI 22.
- N. High Heat Resistant Coating (HR): MPI 22.
- O. Cementitious Galvanized Metal Primer: MPI 26.
- P. Exterior/ interior Alkyd Floor Enamel, Gloss (FE): MPI 27.
- Q. Knot Sealer: MPI 36.
- R. Interior Satin Latex: MPI 43.
- S. Interior Low Sheen Latex: MPI 44.
- T. Interior Primer Sealer: MPI 45.
- U. Interior Enamel Undercoat: MPI 47.
- V. Interior Alkyd, Semi-Gloss (AK): MPI 47.
- W. Interior Alkyd, Gloss (AK): MPI 49.
- x. Interior Latex Primer Sealer: MPI 50.
- Y. Interior Alkyd, Eggshell: MPI 51
- Z. Interior Latex, MPI Gloss Level 3 (LE): MPI 52.
- AA. Interior Latex, Flat, MPI Gloss Level 1 (LE): MPI 53.



BB. Interior Latex, Semi-Gloss, MPI Gloss Level 5 (LE): MPI 54.  
 DD. Interior / Exterior Alkyd Porch & Floor Enamel, Low Gloss (FE): MPI 59.  
 EE. Interior/ Exterior Latex Porch & Floor Paint, Low Gloss: MPI 60.  
 FF. Interior Alkyd Fire Retardant, Clear Top-Coat (ULC Approved) (FC): MPI 66.  
 GG. Interior Latex Fire Retardant, Top-Coat (ULC Approved) (FR): MPI 67.  
 HH. Interior/ Exterior Latex Porch & Floor Paint, gloss: MPI 68.  
 II. Epoxy Cold Cured, Gloss (EC): MPI 77.  
 JJ. Marine Alkyd Metal primer: MPI 79.  
 KK. Interior Wood Stain, Semi-Transparent (WS): MPI 90.  
 LL. Wood Filler Paste: MPI 91.  
 MM. Exterior Alkyd, Semi-Gloss (EO): MPI 94.  
 NN. Fast Drying Metal Primer: MPI 95.  
 OO. High Build Epoxy Coating: MPI 98.  
 PP. Epoxy Anti-Corrosive Metal Primer: MPI 101.  
 QQ. High Build Epoxy Marine Coating (EC): MPI 108.  
 RR. Interior latex, Gloss (LE) and (LG): MPI 114.  
 SS. Exterior Latex, High Gloss (acrylic) (AE): MPI 119.  
 TT. Waterborne Galvanized Primer: MPI 134.  
 UU. Non-Cementitious Galvanized Primer: MPI 135.  
 VV. Interior High Performance Latex, MPI Gloss Level 2(LF): MPI 138.  
 WW. Interior High Performance Latex, MPI Gloss Level 3 (LL): MPI 139.  
 XX. Interior High Performance Latex, MPI Gloss Level 4: MPI 140.  
 YY. Interior High Performance Latex (SG), MPI Gloss Level 5: MPI 141.

## **2.2 PAINT PROPERTIES**

- A. Use ready-mixed (including colors), except two component epoxies, polyurethanes, polyesters, paints having metallic powders packaged separately and paints requiring specified additives.
- B. Where no requirements are given in the referenced specifications for primers, use primers with pigment and vehicle, compatible with substrate and finish coats specified.

## **2.3 REGULATORY REQUIREMENTS/QUALITY ASSURANCE**

- A. Paint materials shall conform to the restrictions of the local Environmental and Toxic Control jurisdiction.
  - 1. Volatile Organic Compounds (VOC): VOC content of paint materials shall not exceed 10g/l for interior latex paints/primers and 50g/l for exterior latex paints and primers.
  - 2. Lead-Base Paint:
    - a. Comply with Section 410 of the Lead-Based Paint Poisoning Prevention Act, as amended, and with implementing regulations promulgated by Secretary of Housing and Urban Development.

- b. Regulations concerning prohibition against use of lead-based paint in federal and federally assisted construction, or rehabilitation of residential structures are set forth in Subpart F, Title 24, Code of Federal Regulations, Department of Housing and Urban Development.
- 3. Asbestos: Materials shall not contain asbestos.
- 4. Chromate, Cadmium, Mercury, and Silica: Materials shall not contain zinc-chromate, strontium-chromate, Cadmium, mercury or mercury compounds or free crystalline silica.
- 5. Human Carcinogens: Materials shall not contain any of the ACGIH-BKLT and ACGHI-DOC confirmed or suspected human carcinogens.
- 6. Use high performance acrylic paints in place of alkyd paints, where possible.
- 7. VOC content for solvent-based paints shall not exceed 250g/l and shall not be formulated with more than one percent aromatic hydro carbons by weight.

### **PART 3 - EXECUTION**

#### **3.1 JOB CONDITIONS**

- A. Safety: Observe required safety regulations and manufacturer's warning and instructions for storage, handling and application of painting materials.
  - 1. Take necessary precautions to protect personnel and property from hazards due to falls, injuries, toxic fumes, fire, explosion, or other harm.
  - 2. Deposit soiled cleaning rags and waste materials in metal containers approved for that purpose. Dispose of such items off the site at end of each days work.
- B. Atmospheric and Surface Conditions:
  - 1. Do not apply coating when air or substrate conditions are:
    - a. Less than 3 degrees C (5 degrees F) above dew point.
    - b. Below 10 degrees C (50 degrees F) or over 35 degrees C (95 degrees F), unless specifically pre-approved by the Contracting Officer and the product manufacturer. Under no circumstances shall application conditions exceed manufacturer recommendations.
  - 2. Maintain interior temperatures until paint dries hard.
  - 3. Do not paint in direct sunlight or on surfaces that the sun will soon warm.
  - 4. Apply only on clean, dry and frost free surfaces except as follows:
    - a. Apply water thinned acrylic and cementitious paints to damp (not wet) surfaces where allowed by manufacturer's printed instructions.
    - b. Dampened with a fine mist of water on hot dry days concrete and masonry surfaces to which water thinned acrylic and cementitious paints are applied to prevent excessive suction and to cool surface.

## 5. Varnishing:

- a. Apply in clean areas and in still air.
- b. Before varnishing vacuum and dust area.
- c. Immediately before varnishing wipe down surfaces with a tack rag.

**3.2 SURFACE PREPARATION**

A. Method of surface preparation is optional, provided results of finish painting produce solid even color and texture specified with no overlays.

## B. General:

1. Remove prefabricated items not to be painted such as lighting fixtures, escutcheon plates, hardware, trim, and similar items for reinstallation after paint is dried.
2. Remove items for reinstallation and complete painting of such items and adjacent areas when item or adjacent surface is not accessible or finish is different.
3. See other sections of specifications for specified surface conditions and prime coat.
4. Clean surfaces for painting with materials and methods compatible with substrate and specified finish. Remove any residue remaining from cleaning agents used. Do not use solvents, acid, or steam on concrete and masonry.

## C. Wood:

1. Sand to a smooth even surface and then dust off.
2. Sand surfaces showing raised grain smooth between each coat.
3. Wipe surface with a tack rag prior to applying finish.
4. Fill cracks, nail and screw holes, depressions and similar defects with wood filler paste. Sand the surface to make smooth and finish flush with adjacent surface.
5. Before applying finish coat, reapply wood filler paste if required, and sand surface to remove surface blemishes. Finish flush with adjacent surfaces.

## D. Ferrous Metals:

1. Remove oil, grease, soil, drawing and cutting compounds, flux and other detrimental foreign matter in accordance with SSPC-SP 1 (Solvent Cleaning).
2. Remove loose mill scale, rust, and paint, by hand or power tool cleaning, as defined in SSPC-SP 2 (Hand Tool Cleaning) and SSPC-SP 3 (Power Tool Cleaning). Exception: where high temperature aluminum paint is used, prepare surface in accordance with paint manufacturer's instructions.
3. Fill dents, holes and similar voids and depressions in flat exposed surfaces of hollow steel doors and frames, access panels, and similar

items specified to have semi-gloss or gloss finish with TT-F-322D (Filler, Two-Component Type, For Dents, Small Holes and Blow-Holes). Finish flush with adjacent surfaces.

- a. This includes flat head countersunk screws used for permanent anchors.
  - b. Do not fill screws of item intended for removal such as glazing beads.
  4. Spot prime abraded and damaged areas in shop prime coat which expose bare metal with same type of paint used for prime coat. Feather edge of spot prime to produce smooth finish coat.
  5. Spot prime abraded and damaged areas which expose bare metal of factory finished items with paint as recommended by manufacturer of item.
- E. Masonry, Concrete, Cement Plaster:
1. Clean and remove dust, dirt, oil, grease efflorescence, form release agents, laitance, and other deterrents to paint adhesion.
  2. Use emulsion type cleaning agents to remove oil, grease, paint and similar products. Use of solvents, acid, or steam is not permitted.
  3. Remove loose mortar in masonry work.
  4. Replace mortar and fill open joints, holes, cracks and depressions with new mortar. Finish to match adjacent surfaces.
  5. Repair broken and spalled concrete edges with concrete patching compound to match adjacent surfaces. Remove projections to level of adjacent surface by grinding or similar methods.
- F. Gypsum Board:
1. Remove efflorescence, loose and chalking plaster or finishing materials.
  2. Remove dust, dirt, and other deterrents to paint adhesion.
  3. Fill holes, cracks, and other depressions with CID-A-A-1272A Plaster, Gypsum (Spackling Compound) finished flush with adjacent surface, with texture to match texture of adjacent surface. Patch holes over 25 mm (1-inch) in diameter as specified in Section for plaster or gypsum board.

### 3.3 PAINT PREPARATION

- A. Thoroughly mix painting materials to ensure uniformity of color, complete dispersion of pigment and uniform composition.
- B. Do not thin unless necessary for application and when finish paint is used for body and prime coats. Use materials and quantities for thinning as specified in manufacturer's printed instructions.
- C. Remove paint skins, then strain paint through commercial paint strainer to remove lumps and other particles.

- D. Mix two component and two part paint and those requiring additives in such a manner as to uniformly blend as specified in manufacturer's printed instructions unless specified otherwise.
- E. For tinting required to produce exact shades specified, use color pigment recommended by the paint manufacturer.

### **3.4 APPLICATION**

- A. Start of surface preparation or painting will be construed as acceptance of the surface as satisfactory for the application of materials.
- B. Unless otherwise specified, apply paint in three coats; prime, body, and finish. When two coats applied to prime coat are the same, first coat applied over primer is body coat and second coat is finish coat.
- C. Apply each coat evenly and cover substrate completely.
- D. Allow not less than 48 hours between application of succeeding coats, except as allowed by manufacturer's printed instructions, and approved by Resident Engineer.
- E. Finish surfaces to show solid even color, free from runs, lumps, brushmarks, laps, holidays, or other defects.
- F. Apply by brush, roller or spray, except as otherwise specified.
- G. Do not spray paint in existing occupied spaces unless approved by Resident Engineer, except in spaces sealed from existing occupied spaces.
  - 1. Apply painting materials specifically required by manufacturer to be applied by spraying.
  - 2. In areas, where paint is applied by spray, mask or enclose with polyethylene, or similar air tight material with edges and seams continuously sealed including items specified in WORK NOT PAINTED, motors, controls, telephone, and electrical equipment, fronts of sterilizes and other recessed equipment and similar prefinished items.
- H. Do not paint in closed position operable items such as access doors and panels, window sashes, overhead doors, and similar items.

### **3.5 PRIME PAINTING**

- A. After surface preparation prime surfaces before application of body and finish coats, except as otherwise specified.
- B. Spot prime and apply body coat to damaged and abraded painted surfaces before applying succeeding coats.
- C. Additional field applied prime coats over shop or factory applied prime coats are not required.
- D. Metals:
  - 1. Steel and iron: MPI 79 (Marine Alkyd Metal Primer) or MPI 95 (Fast Drying Metal Primer).
  - 2. Zinc-coated steel and iron: MPI 134 (Waterborne Galvanized Primer) or MPI 135 (Non-Cementitious Galvanized Primer).

## E. Gypsum Board:

1. Surfaces scheduled to be painted.
2. Primer: MPI 50 (Interior Latex Primer Sealer) except use MPI 45 (Interior Primer Sealer) or MPI 46 (Interior Enamel Undercoat) in shower and bathrooms.
3. Surfaces scheduled to receive vinyl coated fabric wallcovering: Use MPI 45 (Interior Primer Sealer) or MPI 46 (Interior Enamel Undercoat).

**3.6 INTERIOR FINISHES**

A. Apply following finish coats over prime coats in spaces or on surfaces specified in Section 09 06 00, SCHEDULE FOR FINISHES.

## B. Metal Work:

1. Apply to exposed surfaces.
2. Omit body and finish coats on surfaces concealed after installation.
3. Ferrous Metal, Galvanized Metal, and Other Metals Scheduled: Apply two coats of MPI 141 Latex, Interior, High Performance, Semi-Gloss (MPI Gloss Level 5).

## C. Gypsum Board:

1. Ceilings: Two coats of MPI 138 (Interior High Performance Latex, MPI Gloss Level 2 (LF)).
2. Walls: Two coats of MPI 141 Latex, Interior, High Performance, Semi-Gloss (MPI Gloss Level 5).

## D. Wood:

1. Sanding:
  - a. Use 220-grit sandpaper.
  - b. Sand sealers and varnish between coats.
  - c. Sand enough to scarify surface to assure good adhesion of subsequent coats, to level roughly applied sealer and varnish, and to knock off "whiskers" of any raised grain as well as dust particles.
2. Sealers:
  - a. Apply sealers.
  - b. Allow manufacturer's recommended drying time before sanding, but not less than 24 hours or 36 hours in damp or muggy weather.
  - c. Sand as specified.
4. Transparent Finishes on Wood.
  - a. Natural Finish:
    - 1) One coat of sealer.
    - 2) Two coats of MPI 71 (Polyurethane, Moisture Cured, Clear Flat (PV)).

**3.7 REFINISHING EXISTING PAINTED SURFACES**

- A. Clean, patch and repair existing surfaces as specified under surface preparation.
- B. Remove and reinstall items as specified under surface preparation.
- C. Remove existing finishes or apply separation coats to prevent non compatible coatings from having contact.
- D. Patched or Replaced Areas in Surfaces and Components: Apply spot prime and body coats as specified for new work to repaired areas or replaced components.
- E. Except where scheduled for complete painting apply finish coat over plane surface to nearest break in plane, such as corner, reveal, or frame.
- F. In existing rooms and areas where alterations occur, clean existing stained and natural finished wood retouch abraded surfaces and then give entire surface one coat of MPI 71 (Polyurethane, Moisture Cured, Clear Flat (PV)).
- G. Refinish areas as specified for new work to match adjoining work unless specified or scheduled otherwise.
- H. Sand or dull glossy surfaces prior to painting.
- I. Sand existing coatings to a feather edge so that transition between new and existing finish will not show in finished work.

**3.8 PAINT COLOR**

- A. Color and gloss of finish coats is specified in Section 09 06 00, SCHEDULE FOR FINISHES.
- B. For additional requirements regarding color see Articles, REFINISHING EXISTING PAINTED SURFACE and MECHANICAL AND ELECTRICAL FIELD PAINTING SCHEDULE.
- C. Coat Colors:
  - 1. Color of priming coat: Lighter than body coat.
  - 2. Color of body coat: Lighter than finish coat.
  - 3. Color prime and body coats to not show through the finish coat and to mask surface imperfections or contrasts.
- D. Painting, Caulking, Closures, and Fillers Adjacent to Casework:
  - 1. Paint to match color of casework where casework has a paint finish.
  - 2. Paint to match color of wall where casework is stainless steel, plastic laminate, or varnished wood.

**3.9 MECHANICAL AND ELECTRICAL WORK FIELD PAINTING SCHEDULE**

- A. Field painting of mechanical and electrical consists of cleaning, touching-up abraded shop prime coats, and applying prime, body and finish coats to materials and equipment if not factory finished in space scheduled to be finished.

- B. In spaces not scheduled to be finish painted in Section 09 06 00, SCHEDULE FOR FINISHES paint as specified under paragraph H, colors.
- C. Paint various systems specified in Division 21 - FIRE SUPPRESSION, Division 22 - PLUMBING, Division 23 - HEATING, VENTILATION AND AIR-CONDITIONING, Division 26 - ELECTRICAL, Division 27 - COMMUNICATIONS, and Division 28 - ELECTRONIC SAFETY AND SECURITY.
- D. Paint after tests have been completed.
- E. Omit prime coat from factory prime-coated items.
- F. Finish painting of mechanical and electrical equipment is not required when located in interstitial spaces, above suspended ceilings, in concealed areas such as pipe and electric closets, pipe basements, pipe tunnels, trenches, attics, roof spaces, shafts and furred spaces.
- G. Omit field painting of items specified in paragraph, Building and Structural WORK NOT PAINTED.
- H. Color:
  - 1. Paint items having no color specified in Section 09 06 00, SCHEDULE FOR FINISHES to match surrounding surfaces.
  - 2. Paint colors as specified in Section 09 06 00, SCHEDULE FOR FINISHES except for following:
    - a. Gray: .....Heating, ventilating, air conditioning and refrigeration equipment (except as required to match surrounding surfaces).
    - c. Federal Safety Red: Exposed fire protection piping, electrical conducts containing fire alarm control wiring, and fire alarm equipment.
- I. Apply paint systems on properly prepared and primed surface as follows:
  - 1. Interior Locations:
    - a. Apply two coats of MPI 47 (Interior Alkyd, Semi-Gloss (AK)) to following items:
      - 1) Metal under 94 degrees C (200 degrees F) of items such as bare piping, fittings, hangers and supports.
      - 2) Equipment and systems such as hinged covers and frames for control cabinets and boxes, electric conduits and panel boards.
      - 3) Heating, ventilating, air conditioning, plumbing equipment, and machinery having shop prime coat and not factory finished.

### **3.10 BUILDING AND STRUCTURAL WORK FIELD PAINTING**

- A. Painting and finishing of interior and exterior work except as specified under paragraph 3.11 B.
  - 1. Painting and finishing of new and existing work including colors and gloss of finish selected is specified in Finish Schedule, Section 09 06 00, SCHEDULE FOR FINISHES.



2. Painting of disturbed, damaged and repaired or patched surfaces when entire space is not scheduled for complete repainting or refinishing.
  3. Painting of ferrous metal and galvanized metal.
  4. Identity painting and safety painting.
- B. Building and Structural Work not Painted:
1. Prefinished items:
    - a. Casework, doors, elevator entrances and cabs, metal panels, wall covering, and similar items specified factory finished under other sections.
    - b. Factory finished equipment.
  2. Finished surfaces:
    - a. Hardware except ferrous metal.
    - b. Anodized aluminum, stainless steel, chromium plating, copper, and brass, except as otherwise specified.
    - c. Signs, fixtures, and other similar items integrally finished.
  3. Concealed surfaces:
    - a. Inside dumbwaiter, elevator and duct shafts, interstitial spaces, pipe basements, crawl spaces, pipe tunnels, above ceilings, except as otherwise specified.
    - b. Inside walls or other spaces behind access doors or panels.
    - c. Surfaces concealed behind permanently installed casework and equipment.
  4. Moving and operating parts:
    - a. Shafts, chains, gears, mechanical and electrical operators, linkages, and sprinkler heads, and sensing devices.
  5. Labels:
    - a. Code required label, such as Underwriters Laboratories Inc., Inchcape Testing Services, Inc., or Factory Mutual Research Corporation.
    - b. Identification plates, instruction plates, performance rating, and nomenclature.
  6. Galvanized metal:
    - a. Except where specifically specified to be painted.
  7. Gaskets.

### **3.11 IDENTITY PAINTING SCHEDULE**

- A. Identify designated service in accordance with ANSI A13.1, unless specified otherwise, on exposed piping, piping above removable ceilings, piping in accessible pipe spaces, interstitial spaces, and piping behind access panels.
  1. Legend may be identified using 2.1 G options or by stencil applications.

2. Apply legends adjacent to changes in direction, on branches, where pipes pass through walls or floors, adjacent to operating accessories such as valves, regulators, strainers and cleanouts a minimum of 12 000 mm (40 feet) apart on straight runs of piping. Identification next to plumbing fixtures is not required.
3. Locate Legends clearly visible from operating position.
4. Use arrow to indicate direction of flow.
5. Identify pipe contents with sufficient additional details such as temperature, pressure, and contents to identify possible hazard. Insert working pressure shown on drawings where asterisk appears for High, Medium, and Low Pressure designations as follows:
  - a. High Pressure - 414 kPa (60 psig) and above.
  - b. Medium Pressure - 104 to 413 kPa (15 to 59 psig).
  - c. Low Pressure - 103 kPa (14 psig) and below.
6. Legend name in full or in abbreviated form as follows:

PIPING	COLOR OF EXPOSED PIPING	COLOR OF BACKGROUND	COLOR OF LETTERS	LEGEND BBREVIATIONS
Blow-off		Yellow	Black	Blow-off
Boiler Feedwater		Yellow	Black	Blr Feed
A/C Condenser Water Supply		Green	White	A/C Cond Wtr Sup
A/C Condenser Water Return		Green	White	A/C Cond Wtr Ret
Chilled Water Supply		Green	White	Ch. Wtr Sup
Chilled Water Return		Green	White	Ch. Wtr Ret
Shop Compressed Air		Yellow	Black	Shop Air
Air-Instrument Controls		Green	White	Air-Inst Cont
Drain Line		Green	White	Drain
Emergency Shower		Green	White	Emg Shower
High Pressure Steam		Yellow	Black	H.P. _____*
High Pressure Condensate Return		Yellow	Black	H.P. Ret _____*
Medium Pressure Steam		Yellow	Black	M. P. Stm _____*
Medium Pressure Condensate Return		Yellow	Black	M.P. Ret _____*
Low Pressure Steam		Yellow	Black	L.P. Stm _____*
Low Pressure Condensate Return		Yellow	Black	L.P. Ret _____*
High Temperature Water Supply		Yellow	Black	H. Temp Wtr Sup
High Temperature Water Return		Yellow	Black	H. Temp Wtr Ret
Hot Water Heating Supply		Yellow	Black	H. W. Htg Sup
Hot Water Heating Return		Yellow	Black	H. W. Htg Ret
Gravity Condensate Return		Yellow	Black	Gravity Cond Ret

Pumped Condensate Return		Yellow	Black	Pumped Cond Ret
Vacuum Condensate Return		Yellow	Black	Vac Cond Ret
Boiler Water Sampling		Yellow	Black	Sample
Chemical Feed		Yellow	Black	Chem Feed
Continuous Blow-Down		Yellow	Black	Cont. B D
Pumped Condensate		Black		Pump Cond
Pump Recirculating		Yellow	Black	Pump-Recirc.
Vent Line		Yellow	Black	Vent
Alkali		Yellow	Black	Alk
Bleach		Yellow	Black	Bleach
Detergent		Yellow	Black	Det
Liquid Supply		Yellow	Black	Liq Sup
Reuse Water		Yellow	Black	Reuse Wtr
Cold Water (Domestic)	White	Green	White	C.W. Dom
Hot Water (Domestic)				
Supply	White	Yellow	Black	H.W. Dom
Return	White	Yellow	Black	H.W. Dom Ret
Tempered Water	White	Yellow	Black	Temp. Wtr
Ice Water				
Supply	White	Green	White	Ice Wtr
Return	White	Green	White	Ice Wtr Ret
Reagent Grade Water		Green	White	RG
Reverse Osmosis		Green	White	RO
Sanitary Waste		Green	White	San Waste
Sanitary Vent		Green	White	San Vent
Storm Drainage		Green	White	St Drain
Pump Drainage		Green	White	Pump Disch
Chemical Resistant Pipe				
Waste		Yellow	Black	Acid Waste
Vent		Yellow	Black	Acid Vent
Atmospheric Vent		Green	White	ATV
Silver Recovery		Green	White	Silver Rec
Oral Evacuation		Green	White	Oral Evac
Fuel Gas		Yellow	Black	Gas
Fire Protection Water				
Sprinkler		Red	White	Auto Spr
Standpipe		Red	White	Stand
Sprinkler		Red	White	Drain

## B. Fire and Smoke Partitions:

1. Identify partitions above ceilings on both sides of partitions except within shafts in letters not less than 64 mm (2 1/2 inches) high.
2. Stenciled message: "SMOKE BARRIER" "SMOKE PARTITION" or, "FIRE BARRIER" as applicable.
3. Locate not more than 6100 mm (20 feet) on center on corridor sides of partitions, and with a least one message per room on room side of partition.
4. Use semigloss paint of color that contrasts with color of substrate.

### **3.12 PROTECTION CLEAN UP, AND TOUCH-UP**

- A. Protect work from paint droppings and spattering by use of masking, drop cloths, removal of items or by other approved methods.
- B. Upon completion, clean paint from hardware, glass and other surfaces and items not required to be painted of paint drops or smears.
- C. Before final inspection, touch-up or refinished in a manner to produce solid even color and finish texture, free from defects in work which was damaged or discolored.

- - - E N D - - -

**SECTION 10 11 13  
MARKERBOARDS**

**PART 1 - GENERAL**

**1.1 DESCRIPTION**

- A. This section specifies markerboards and related items.
- B. Boards may be either factory or field assembled.
- C. Where shown, assemble markerboards with tackboards into a single unit.

**1.2 QUALITY ASSURANCE**

Boards shall be the products of one manufacturer.

**1.3 SUBMITTALS**

- A. Submit in accordance with Section 01 33 23, SHOP DRAWINGS, PRODUCT DATA AND SAMPLES.
- B. Shop Drawings: Identifying all parts by name and material and showing design, construction, installation, anchorage and relation to adjacent construction.
- C. Manufacturer's Literature and Data:
  - 1. Markerboard

**1.4 APPLICABLE PUBLICATIONS**

- A. The publications listed below form a part of this specification to the extent referenced. The publications are referenced in the text by the basic designation only.
- B. American National Standards (ANSI):
  - Z97.1-09.....Safety Glazing Materials Used in Buildings -  
Safety Performance Specifications and Methods of  
Test
- C. American Society for Testing and Materials (ASTM):
  - B221/B221M-08.....Aluminum and Aluminum Alloy Extruded Bars, Rods,  
Wire, Shapes and Tubes
  - C1036-06.....Flat Glass
  - C1048-04.....Heat-Treated Flat Glass-Kind HS, Kind FT Coated  
and Uncoated Glass
  - F104-03(R2009).....Nonmetallic Gasket Materials
- D. Composite Panel Association (CPA):
  - A208.1-09.....Particleboard
  - A135.4-04.....Basic Hardboard
- E. Porcelain Enamel Institute (PEI)
  - 1001-11.....Architectural Porcelain Enamel

**PART 2 - PRODUCTS****2.1 CHALKBOARD AND MARKERBOARD**

Markerboards shall consist of a writing surface, snap on aluminum frame, chalk trough, mullions, grounds and other items specified and shown.

**2.2 FABRICATION****A. Materials:**

1. Aluminum, extruded: ASTM B221.
2. Backing: Hardboard, AHBA A135.4 or particleboard, CPA A208.1.

**B. Components:**

1. Writing Surface: Factory assembly consisting of face sheet of 24 gauge sheet steel with porcelain enamel board texture finish conforming to PEI 1001, laminated to a hardboard or particleboard backing, 9 mm to 13 mm (3/8 to 1/2-inch) thick, and a 0.13 mm (0.005-inch) thick aluminum foil back sheet laminated to back-face.
  2. Frames (Trim): Extruded aluminum, 1.5 mm (0.060-inch) thick, snap-on type, approximate face width 44 mm (1-3/4 inch), depth and configuration as required to return to wall and engage clips.
  3. Trough: Extruded aluminum, 2.34 mm (0.092-inch) thick, 75 mm (3-inch) projection from writing surface with grooved top surface, closed ends and return to wall surface at underside. Design to be snap-on type with concealed fasteners.
  4. Mullions: Snap-on type, same material and face width as frames, designed to finish flush with frame.
  5. Grounds: Continuous zinc-coated (galvanized) steel or extruded aluminum members designed to support the board writing surface and clips for snap-on frames and tray.
  6. Clips: Manufacturer's standard as required to support frame, mullions, display rail, and trough.
- C. Boards 3660 mm (12 feet) or less in length shall be in one piece. Joints shall have metal spline, with faces in same plane and edges shall touch along entire length.
- D. Finish exposed aluminum surfaces as follows:
1. AA 45 chemically etched medium matte, with clear anodic coating Class II Architectural, 0.4 mils thick (AA-M12C22A32).

**PART 3 - EXECUTION****3.1 INSTALLATION, GENERAL**

- A. Install units in accordance with the manufacturer's installation instructions, use concealed fasteners.

- B. Inspect surfaces and related construction to receive units. Partitions shall have reinforcing to receive fasteners. Verify type and placement of reinforcement.
- C. Do not proceed with the installation until reinforcement is in place and surfaces are flat.
- D. Assemble units as specified by the manufacturer.

### **3.2 INSTALLATION OF MARKERBOARD**

- A. Mount board with adhesive and blocking pads spaced 16 inches on center each way.
- B. Grounds designed to receive clips for snap-on trim shall be continuous and be secured 300 mm (12 inches) on center. Space clips 300 mm (12 inches) on center.
- C. Miter trim at corners, conceal fasteners. Modify trim as required to conform to surrounding construction details.

- - - E N D - - -

THIS PAGE INTENTIONALLY LEFT BLANK



**SECTION 10 11 23  
TACKBOARDS**

**PART 1 - GENERAL**

**1.1 DESCRIPTION**

- A. This section specifies tackboards and related items.
- B. Boards may be either factory or field assembled.
- C. Where shown, assemble both marker boards and tackboards into a single unit.

**1.2 QUALITY ASSURANCE**

Boards shall be the products of one manufacturer.

**1.3 SUBMITTALS**

- A. Submit in accordance with Section 01 33 23, SHOP DRAWINGS, PRODUCT DATA AND SAMPLES.
- B. Shop Drawings: Identifying all parts by name and material and showing design, construction, installation, anchorage and relation to adjacent construction.
- C. Manufacturer's Literature and Data:
  - 1. Bulletin board.

**1.4 APPLICABLE PUBLICATIONS**

- A. The publications listed below form a part of this specification to the extent referenced. The publications are referenced in the text by the basic designation only.
- B. National Association of Architectural Metal Manufacturers (NAAMM):
  - AMP 500 Series.....Metal Finishes Manual
  - AMP 501.....Finishes for Aluminum
- C. American Society for Testing and Materials (ASTM):
  - B221/B221M-08.....Aluminum and Aluminum Alloy Extruded Bars, Rods, Wire, Shapes and Tubes
  - C1036-06.....Flat Glass
  - C1048-04.....Heat-Treated Flat Glass-Kind HS, Kind FT Coated and Uncoated Glass
  - F104-03(R2009).....Nonmetallic Gasket Materials
- D. Composite Panel Association (CPA):
  - A208.1-09.....Particleboard
  - A135.4-04.....Basic Hardboard

**PART 2 - PRODUCTS**

**2.1 BULLETIN BOARD**

Bulletin board shall consist of a tackboard, snap on aluminum frame, grounds and other items specified and shown.

## 2.3 FABRICATION

### A. Materials:

1. Aluminum, extruded: ASTM B221.
2. Cork: ASTM F104, Type II, mildew resistant, Class 2.
3. Backing: Hardboard, AHBA A135.4 or particleboard, CPA A208.1.

### B. Components:

1. Tackboard: Cork face, 6 mm (1/4-inch) thick factory laminated to a hardboard or particleboard backing of thickness required so that the face of the cork will be in the same plane as the face of the markerboard writing surface, 6 mm to 9 mm (1/4 to 3/8-inch) thick.
2. Frames (Trim): Extruded aluminum, 1.5 mm (0.060-inch) thick, snap-on type, approximate face width 44 mm (1-3/4 inch), depth and configuration as required to return to wall and engage clips.
3. Mullions: Snap-on type, same material and face width as frames, designed to finish flush with frame.
4. Grounds: Continuous zinc-coated (galvanized) steel or extruded aluminum members designed to support the tackboard and clips for snap-on frames, and map rail
5. Clips: Manufacturer's standard as required to support frame, mullions, and display rail,

### C. Bulletin boards 3660 mm (12 feet) or less in length shall be in one piece. Joints shall have metal spline, with faces in same plane and edges shall touch along entire length.

### D. Finish exposed aluminum surfaces as follows:

1. AA 45 chemically etched medium matte, with clear anodic coating Class II Architectural, 0.4 mils thick (AA-M12C22A32).

## PART 3 - EXECUTION

### 3.1 INSTALLATION, GENERAL

- A. Install units in accordance with the manufacturer's installation instructions, use concealed fasteners.
- B. Inspect surfaces and related construction to receive units. Partitions shall have reinforcing to receive fasteners. Verify type and placement of reinforcement.
- C. Do not proceed with the installation until reinforcement is in place and surfaces are flat.
- D. Assemble units as specified by the manufacturer.

### 3.2 INSTALLATION OF BULLETIN BOARD:

- A. Mount bulletin boards with adhesive and blocking pads spaced 16 inches on center each way.

- B. Grounds designed to receive clips for snap-on trim shall be continuous and be secured 300 mm (12 inches) on center. Space clips 300 mm (12 inches) on center.
- C. Miter trim at corners, conceal fasteners. Modify trim as required to conform to surrounding construction details.

- - - E N D - - -

THIS PAGE INTENTIONALLY LEFT BLANK

**SECTION 10 14 00  
SIGNAGE**

**PART 1 - GENERAL**

**1.1 DESCRIPTION**

- A. This section specifies interior signage for room numbers, directional signs, code required signs, telephone identification signs and temporary interior signs.

**1.2 RELATED WORK**

- A. Lighted EXIT signs for egress purposes are specified under Division 26, ELECTRICAL.
- B. Color Finish: Section 09 06 00, SCHEDULE FOR FINISHES.

**1.3 MANUFACTURER'S QUALIFICATIONS**

Signs to be supplied by the following supplier to match the existing sign system.

Valerie Dye  
Customer Service Lead  
2/90 Sign Systems  
5350 Corporate Grove Blvd SE  
Grand Rapids, MI 49512  
Tel: 800.777.4310 x 3323  
Fax: 616.656.4300  
Email: [valeriedye@290signs.com](mailto:valeriedye@290signs.com)

**1.4 SUBMITTALS**

- A. Submit in accordance with Section 01 33 00, SHOP DRAWINGS, PRODUCT DATA AND SAMPLES.
- B. Manufacturer's Literature:
1. Showing the methods and procedures proposed for the concealed anchorage of the signage system to each surface type.
  2. Manufacturer's printed specifications, anchorage details, installation and maintenance instructions.
- C. Shop Drawings: Scaled for manufacture and fabrication of sign types. Identify materials, show joints, welds, anchorage, accessory items, mounting and finishes.

**1.5 DELIVERY AND STORAGE**

- A. Deliver materials to job in manufacturer's original sealed containers with brand name marked thereon. Protect materials from damage.
- B. Package to prevent damage or deterioration during shipment, handling, storage and installation. Maintain protective covering in place and in good repair until removal is necessary.

C. Deliver signs only when the site and mounting services are ready for installation work to proceed.

D. Store products in dry condition inside enclosed facilities.

#### **1.6 APPLICABLE PUBLICATIONS**

A. The publications listed below form a part of this specification to the extent referenced. The publications are referenced in the text by the basic designation only.

B. American Society for Testing and Materials (ASTM):

B209-07.....Aluminum and Aluminum-Alloy Sheet and Plate

B221-08.....Aluminum and Aluminum-Alloy Extruded Bars, Rods,  
Wire, Shapes, and tubes.

C. Federal Specifications (Fed Spec):

MIL-PRF-8184F.....Plastic Sheet, Acrylic, Modified.

MIL-P-46144C.....Plastic Sheet, Polycarbonate

#### **1.7 MINIMUM SIGN REQUIREMENTS**

A. Permanent Rooms and Spaces:

1. Tactile and Braille Characters, raised minimum 0.793 mm (1/32 in). Characters shall be accompanied by Grade 2 Braille.
2. Type Styles: Characters shall be uppercase and lowercase, Helvetica Medium, Helvetica Medium Condensed and Helvetica Regular.
3. Character Height: Minimum 16 mm (5/8 in) high, Maximum 50 mm (2 in).
4. Symbols (Pictograms): Equivalent written description shall be placed directly below symbol, outside of symbol's background field. Border dimensions of symbol background shall be minimum 150 mm (6 in) high.
5. Finish and Contrast: Characters and background shall be eggshell, matte or other non-glare finish with adequate contrast with background.
6. Mounting Location and Height: As shown. Mounted on wall adjacent to the latch side of the door and to avoid door swing and protruding objects.

B. Overhead Signs:

1. Type Styles: As shown. Characters shall have a width-to-height ratio between 3:5 and 1:1. Characters shall have a stroke width-to-height ratio of between 1:5 and 1:10.
2. Character Height: minimum 75 mm (3 in) high for overhead signs. As shown, for directional signs.
3. Finish and Contrast: Same as for signs of permanent rooms and spaces.
4. Mounting Location and Height: As shown.

#### **1.8 COLORS AND FINISHES:**

Section 09 06 00, SCHEDULE FOR FINISHES.

## **PART 2 - PRODUCTS**

### **2.1 GENERAL**

- A. Signs of type, size and design shown on the drawings and as specified.
- B. Signs complete with lettering, framing and related components for a complete installation.
- C. Provide graphics items as completed units produced by a single manufacturer, including necessary mounting accessories, fittings and fastenings.
- D. Do not scale drawings for dimensions. Contractor to verify and be responsible for all dimensions and conditions shown by these drawings. Resident Engineer to be notified of any discrepancy in drawing, in field directions or conditions, and/or of any changes required for all such construction details.
- E. The Sign Contractor, by commencing work of this section, assumes overall responsibility, as part of his warranty of work, to assure that assemblies, components and parts shown or required within the work of the section, comply with the Contract Documents. The Contractor shall further warrant: That all components, specified or required to satisfactorily complete the installation are compatible with each other and with conditions of installations.

### **2.2 PRODUCTS**

- A. Aluminum:
  - 1. Sheet and Plate: ASTM B209.
  - 2. Extrusions and Tubing: ASTM B221.
- B. Cast Acrylic Sheet: MIL-PRF-8184F; Type II, class 1, Water white non-glare optically clear. Matt finish water white clear acrylic shall not be acceptable.
- C. Polycarbonate: MIL-P-46144C; Type I, class 1.
- D. Vinyl: 0.1 mm thick machine cut, having a pressure sensitive adhesive and integral colors.

### **2.3 SIGN STANDARDS**

- A. Typography:
  - 1. Type Style: Helvetica Medium and Helvetica Medium Condensed. Initial caps or all caps as indicated in Sign Message Schedule.
  - 2. Arrow: See graphic standards in drawings.
  - 3. Letter spacing: See graphic standards on drawings.
  - 4. Letter spacing: See graphic standards on drawings.
  - 5. All text, arrows, and symbols to be provided in size, colors, typefaces and letter spacing shown. Text shall be a true, clean, accurate reproduction of typeface(s) shown. Text shown in drawings

are for layout purposes only; final text for signs is listed in Sign Message Schedule.

B. Project Colors and Finishes: See Section 09 06 00, SCHEDULE FOR FINISHES.

## **2.4 SIGN TYPES**

### **A. General:**

1. The interior sign system is comprised of sign types families that are identified by a letter and number which identify a particular group of signs. An additional number identifies a specific type of sign within that family.

- a. IN indicates a component construction based sign.

### **B. Interchangeable Component System:**

1. Sign Type Families: 03, 04, 07, 13, 15, 16 and 20.
2. Interior sign system capable of being arranged in a variety of configurations with a minimum of attachments, devices and connectors.
  - a. Interchangeable nature of the system shall allow for changes of graphic components of the installed sign, without changing sign in its entirety.
  - b. Component Sign System is comprised of the following primary components:
    - 1) Rail Back utilizing horizontal rails, spaced to allow for uniform, modular sizing of sign types.
    - 2) Rail Insert mounted to back of Copy Panels to allow for attachment to Rail Back.
    - 3) Copy Panels, made of a variety of materials to allow for different graphic needs.
    - 4) End Caps which interlock to Rail Back to enclose and secure changeable Copy Panels.
    - 5) Joiners and Accent Joiners connect separate Rail Backs together.
    - 6) Top Accent Bars which provide decorative trim cap that encloses the top of sign or can connect the sign to a Type 03 Room Number Sign.
  - c. Rail Back, Rail Insert and End Caps in anodized extruded aluminum to allow for tight tolerances and consistent quality of fit and finish.
  - d. Signs in system shall be convertible in the field to allow for enlargement from one size to another in height and width through use of Joiners or Accent Joiners, which connect Rail Back panels together blindly, providing a butt joint between Copy Panels. Accent Joiners shall connect Rail Backs together with a visible 3



- mm (1/8") horizontal rib, flush to the adjacent copy insert surfaces.
- e. Sign configurations shall vary in width from 225 mm (9 inches) to 2050 mm (80 inches), and have height dimensions of 50 mm (2 inches), 75 mm (3 inches), 150 mm (6 inches), 225 mm (9 inches) and 300 mm (12 inches). Height shall be increased beyond 300 mm (12 inches), by repeating height module in full or in part.
3. Rail Back functions as internal structural member of sign using 6063T5 extruded aluminum and anodized black.
    - a. Shall accept an extruded aluminum or plastic insert on one sign or on both sides, depending upon sign type.
    - b. Shall be convertible in field to allow for connection to other Rail Back panels, so that additive changes can be made to sign unit.
    - c. Rail shall allow for a variety of mounting devices including wall mounting for screw-on applications, using pressure sensitive tape, freestanding mount, ceiling mount and other mounting devices as needed.
  4. Rail Insert functions as a mounting device for Copy Panels on to the Rail Back. The Rail Insert mounts to the back of the Copy Panel with adhesive suitable for use with the particular copy insert material.
    - a. Shall allow Copy Panels to slide or snap into the horizontal Rail Back for ease of changeability.
    - b. Shall mount to the back of the Copy Panel with adhesive suitable for use with particular Copy Panel material.
  5. Copy Panels shall accept various forms of copy and graphics, and attaches to the Rail Back with the Rail Insert. Copy Panels shall be either ABS plastic with integral color or an acrylic lacquer finish; photo polymer; or, acrylic.
    - a. Interchangeable by sliding horizontally from either side of sign, and to other signs in system of equal or greater width or height.
    - b. Cleanable without use of special chemicals or cleaning solutions.
    - c. Copy Insert Materials.
      - 1) ABS Inserts - 2.3 mm (.090 inches) extruded ABS plastic core with .07 mm (.003 inches) acrylic cap bonded during extrusion/texturing process. Pressure bonded to extruded Rail Insert using adhesive. Background color is either integral or painted in acrylic lacquer. ABS inserts finished in a chromium industries #HM335RA texture pattern to prevent glare.
      - 2) Photo polymer Inserts - 3 mm (.125 inches) phenolic photo polymer with raised copy etched to 2.3 mm (.0937 inches),

- bonded to an ABS plastic or extruded aluminum insert with adhesive. Background color is painted in acrylic enamel.
- 3) Changeable Paper/ Insert Holder - Extruded insert holder with integral Rail Insert for connection with structural back panel in 6063T5 aluminum with a black anodized finish. Inserts into holder are paper with a clear 0.7 mm (.030 inches) textured cover. Background color is painted in acrylic lacquer.
  - 4) Acrylic - 2 mm (.080 inches) non-glare acrylic. Pressure bonded to extruded Rail Insert using adhesive. Background color is painted in acrylic lacquer or acrylic enamel.
  - 5) Extruded 6063T5 aluminum with a black anodized finish Insert Holder with integral Rail Insert for connection with Structural Back Panel to hold a 0.7 mm (.030 inches) textured polycarbonate insert and a Sliding Tile which mounts in the Inset Holder and slides horizontally.
  - 6) End Caps - Extruded using 6063T5 aluminum with a black anodized. End Caps interlock with Rail Back with clips to form an integral unit, enclosing and securing the changeable Copy Panels, without requiring tools for assembly.
    - a) Shall be interchangeable to either end of sign and to other signs in the system of equal height.
    - b) Mechanical fasteners can be added to the End Caps that will secure it to Rail Back to make sign tamper resistant.
  - 7) Joiners - Extruded using 6063T5 aluminum with a black anodized finish. Rail Joiners connect Rail Backs together blindly, providing a butt joint between Copy Inserts.
  - 8) Accent Joiners - Extruded using 6063T5 aluminum with a mirror polished finish. Joiner shall connect Rail Backs together with a visible 3 mm (.125 inches) horizontal rib, flush to the adjacent Copy Panel surfaces.
  - 9) Top Accent Rail - Extruded using 6063T5 aluminum with a mirror polished finish. Rail shall provide 3 mm (.125 inches) high decorative trim cap, which butts flush to adjacent Copy Panel and encloses top of Rail Back and Copy Panel.
  - 10) Typography
    - a) Vinyl First Surface Copy (non-tactile) - Applied Vinyl copy.
    - b) Subsurface Copy Inserts - Textured 1 mm (.030 inches) clear polycarbonate face with subsurface applied Vinyl copy. Face shall be back sprayed with paint and laminated to an extruded aluminum carrier insert.

- c) Integral Tactile Copy Inserts - phenolic photo polymer etched with 2.3 mm (.0937 inches) raised copy.
- d) Silk-screened First Surface Copy (non-tactile) - Injection molded or extruded ABS plastic or aluminum insert with first surface applied enamel silk-screened copy.

SPEC. WRITER NOTE: Delete sign types and sign families that are not being used on the project.

C. Sign Type Family 01, 08, 09 and 20:

- 1. All text and graphics are to be first surface silk-screened.
- 2. IN-01.12 & IN-01.13: Refer to Sign Type 03 specification for tactile and Braille portion of sign.
- 3. IN-02.4: All text and graphics are to be first surface vinyl letters.
- 4. IN-01.1: Preparation of artwork for reproduction of "fire and emergency evacuation maps" is by manufacturer.

D. Sign Type Families 03:

- 1. Tactile sign is to be made from a material that provides for letters, numbers and Braille to be integral with sign plaque material such as: photosensitive polyamide resin, etched metal, sandblasted phenolic or embossed material. Do not apply letters, numbers and Braille with adhesive.
- 2. Numbers, letters and Braille to be raised 0.793 mm (.0312 inches) from the background surface. The draft of the letters, numbers and Braille to be tapered, vertical and clean.
- 3. Braille dots are to conform with standard dimensions for literary Braille; (a) Dot base diameter: 1.5 mm (.059 inches) (b) Inter-dot spacing: 2.3 mm (.090 inches) (c) Horizontal separation between cells: 6.0 mm (.241 inches) (d) Vertical separation between cells: 10.0 mm (.395 inches)
- 4. Entire assembly is painted in specified color. After painting, apply white or other specified color to surface of the numbers and letters. Entire sign is to have a protective clear coat sealant applied.
- 5. Complete sign is to have an eggshell finish (11 to 19 degree on a 60 degree glossmeter).

E. Sign Type Family 04:

- 1. All text and graphics are to be first surface applied vinyl letters.
- 2. IN-04: When a Type IN-04 is to be mounted under a Type IN03, a connecting Accent Joiner is to be used to create a singular integrated sign.

## F. Sign Type Family 07:

1. All text and graphics are to be first surface applied vinyl letters except for under sliding tile.
2. Protect text, which is covered by sliding tile, so tile does not wear away letters.

## G. Sign Type Family 13:

1. All text and graphics are to be first surface applied vinyl letters.
2. IN-12: Provide felt, cork or similar material on bottom of desk mounting bracket to protect counter surfaces.

## H. Sign Type Family 15, and 16:

1. All text and graphics are to be first surface applied vinyl letters.
2. IN-14.06: When added to top of IN-14.01, IN-14.04, or IN-14.05 a connecting Accent Joiner is to be used to create a singular integrated sign.
3. Ceiling mounted signs required mounting hardware on the sign that allows for sign disconnection, removal and reinstallation and reconnection.

## K. Other Manufacture Sign Types:

1. Fire Extinguisher Sign: Three dimensional sign equal to Manufacturer Prinzing Model No. V1FE15A, Fire Extinguisher sign, 6"x9", Red background with White Letters and Graphics. Mount above fire extinguisher cabinet per VA recommendations.

## L. Temporary Interior Signs:

1. Fabricated from 50 kg (110 pound) matte finished white paper cut to 100 mm (4 inch) wide by 300 mm (12 inch) long. Punched 3 mm (.125 inch) hole with edge of hole spaced 13 mm (.5 inch) in from edge and centered on 100 mm (4 inch) side. Reinforce hole on both sides with suitable material that prevents tie from pulling through hole. Ties are steel wire 0.3 mm (0.120 inch) thick attached to tag with twist leaving 150 mm (6 inch) long free ends.
2. Mark architectural room number on sign, with broad felt marker in clearly legible numbers or letters that identify room, corridor or space as shown on floor plans.
3. Install temporary signs to all rooms that have a room, corridor or space number. Attach to door frame, door knob or door pull.
  - a. Doors that do not require signs are: corridor doors in corridor with same number, folding doors or partitions, toilet doors, bathroom doors within and between rooms, closet doors within rooms, communicating doors in partitions between rooms with corridor entrance doors.
  - b. Replace any missing, damaged or illegible signs.

## 2.5 FABRICATION

- A. Design components to allow for expansion and contraction for a minimum material temperature range of 56 °C (100 °F), without causing buckling, excessive opening of joints or over stressing of adhesives, welds and fasteners.
- B. Form work to required shapes and sizes, with true curve lines and angles. Provide necessary rebates, lugs and brackets for assembly of units. Use concealed fasteners whenever and wherever possible.
- C. Shop fabricate so far as practicable. Joints fastened flush to conceal reinforcement, or welded where thickness or section permits.
- D. Contact surfaces of connected members be true. Assembled so joints will be tight and practically unnoticeable, without use of filling compound.
- E. Signs shall have fine, even texture and be flat and sound. Lines and miters sharp, arises unbroken, profiles accurate and ornament true to pattern. Plane surfaces be smooth flat and without oil-canning, free of rack and twist. Maximum variation from plane of surface plus or minus 0.3 mm (0.015 inches). Restore texture to filed or cut areas.
- F. Level or straighten wrought work. Members shall have sharp lines and angles and smooth sulrfaces.
- G. Extruded members to be free from extrusion marks. Square turns and corners sharp, curves true.
- H. Drill holes for bolts and screws. Conceal fastenings where possible. Exposed ends and edges mill smooth, with corners slightly rounded. Form joints exposed to weather to exclude water.
- I. Finish hollow signs with matching material on all faces, tops, bottoms and ends. Edge joints tightly mitered to give appearance of solid material.
- J. All painted surfaces properly primed. Finish coating of paint to have complete coverage with no light or thin applications allowing substrate or primer to show. Finished surface smooth, free of scratches, gouges, drips, bubbles, thickness variations, foreign matter and other imperfections.
- K. Movable parts, including hardware, are be cleaned and adjusted to operate as designed without binding or deformation of members. Doors and covers centered in opening or frame. All contact surfaces fit tight and even without forcing or warping components.
- L. Pre-assemble items in shop to greatest extent possible to minimize field splicing and assembly. Disassemble units only as necessary for shipping and handling limitations. Clearly mark units for re-assembly and coordinated installation.

- M. No signs are to be manufactured until final sign message schedule and location review has been completed by the Resident Engineer & forwarded to contractor.

### **PART 3 - EXECUTION**

#### **3.1 INSTALLATION**

- A. Protect products against damage during field handling and installation. Protect adjacent existing and newly placed construction, landscaping and finishes as necessary to prevent damage during installation. Paint and touch up any exposed fasteners and connecting hardware to match color and finish of surrounding surface.
- B. Mount signs in proper alignment, level and plumb according to the sign location plan and the dimensions given on elevation and sign location drawings. Where otherwise not dimensioned, signs shall be installed where best suited to provide a consistent appearance throughout the project. When exact position, angle, height or location is in doubt, contact Resident Engineer for clarification.
- C. Contractor shall be responsible for all signs that are damaged, lost or stolen while materials are on the job site and up until the completion and final acceptance of the job.
- D. Remove or correct signs or installation work Resident Engineer determines as unsafe or as an unsafe condition.
- E. At completion of sign installation, clean exposed sign surfaces. Clean and repair any adjoining surfaces and landscaping that became soiled or damaged as a result of installation of signs.
- F. Locate signs as shown on the Sign Location Plans.
- G. Certain signs may be installed on glass. A blank glass back up is required to be placed on opposite side of glass exactly behind sign being installed. This blank glass back up is to be the same size as sign being installed.
- H. Contractor will be responsible for verifying that behind each sign location there are no utility lines that will be affected by installation of signs. Any damage during installation of signs to utilities will be the sole responsibility of the Contractor to correct and repair.

- I. Furnish inserts and anchoring devices which must be set in concrete or other material for installation of signs. Provide setting drawings, templates, instructions and directions for installation of anchorage devices which may involve other trades.

- - - END - - -

THIS PAGE INTENTIONALLY LEFT BLANK



**SECTION 10 21 13  
TOILET COMPARTMENTS**

**PART 1 - GENERAL**

**1.1 DESCRIPTION**

This section specifies solid polyethylene toilet partitions.

**1.2 RELATED WORK**

- A. Overhead structural steel supports for ceiling hung pilasters: Section 05 50 00, METAL FABRICATIONS.
- B. Grab bars and toilet tissue holders: Section 10 28 00, TOILET, BATH, AND LAUNDRY ACCESSORIES.

**1.3 SUBMITTALS**

- A. Submit in accordance with Section 01 33 23, SHOP DRAWINGS, PRODUCT DATA, AND SAMPLES.
- B. Manufacturer's Literature and Data: Specified items indicating all hardware and fittings, material, finish, and latching.
- C. Shop Drawings: Construction details at 1/2 scale, showing installation details, anchoring and leveling devices.
- D. Manufacturer's certificate, attesting that zinc-coatings conform to specified requirements.

**1.4 APPLICABLE PUBLICATIONS**

- A. Publications listed below form a part of this specification to the extent referenced. Publications are referenced in the text by the basic designation only.
- B. Federal Specifications (Fed. Spec.):  
FF-B-575C.....Bolt, Hexagon and Square
- C. Code of Federal Regulations (CFR):  
40 CFR 247.....Comprehensive Procurement Guidelines for  
Products Containing Recovered Materials
- D. Commercial Item Descriptions (CID):  
A-A-1925.....Shield, Expansion (Nail Anchors)  
A-A-60003.....Partitions, Toilet, Complete

**PART 2 - PRODUCTS**

**2.1 TOILET PARTITIONS:**

- A. Solid polyethylene: water resistant; graffiti resistant; non-absorbent; contain a minimum 30 percent post consumer recycled plastic; Class C flame spread rating.
- B. Conform to Fed. CID A-A-60003, except as modified herein.
- C. Fabricate to dimensions shown or specified.
- D. Color to be selected by Architect from manufactures standard colors.
- E. Toilet Enclosures:

1. Type 1, Style B (Ceiling hung).
2. Reinforce panels shown to receive toilet tissue holders or grab bars.
3. Upper pivots and lower hinges adjustable to hold doors open 30 degrees.
4. Latching devices and hinges for handicap compartments shall comply with ADA requirements.
5. Keeper:
  - a. U-slot to engage bar of throw latch.
  - b. Combined with rubber bumper stop.
6. Wheelchair Toilets:
  - a. Upper pivots and lower hinges to hold out swinging doors in closed position.
  - b. Provide U-type doors pulls, approximately 100 mm (four inches) long on pull side.

## **2.2 FASTENERS**

- A. Partition Fasteners: CID A-A-60003.
- B. Use expansion bolts, CID A-A-60003, for anchoring to solid masonry or concrete.
- C. Use toggle bolts, CID A-A-60003, for anchoring to hollow masonry or stud framed walls.
- D. Use steel bolts FS-B-575, for anchoring pilasters to overhead steel supports.

## **PART 3 - EXECUTION**

### **3.1 INSTALLATION**

- A. General:
  1. Install in rigid manner, straight, plumb and with all horizontal lines level.
  2. Conceal evidence of drilling, cutting and fitting in finish work.
  3. Use hex-bolts for through-bolting.
  4. Adjust hardware and leave in freely working order.
  5. Clean finished surfaces and leave free of imperfections.
- B. Panels and Pilasters:
  1. Support panels and pilaster abutting building walls near top and bottom by stirrup supports secured to partitions with through-bolts.
  2. Secure stirrups to walls with two suitable anchoring devices for each stirrup.
  3. Secure panels to faces of pilaster near top and bottom with stirrup supports, through-bolted to panels and machine screwed to each pilaster.
  4. Secure edges of panels to edges of pilasters near top and bottom with "U" shaped brackets.

05-01-12

- - - E N D - - -

THIS PAGE INTENTIONALLY LEFT BLANK

**SECTION 10 21 23  
CUBICLE CURTAIN TRACKS**

**PART 1 - GENERAL**

**1.1 DESCRIPTION**

This section specifies cubicle curtain track (C.C.T.).

**1.2 RELATED WORK**

Section 09 51 00, ACOUSTICAL CEILINGS.

**1.3 SUBMITTALS**

- A. Submit in accordance with Section 01 33 23, SHOP DRAWINGS, PRODUCT DATA, AND SAMPLES.
- B. Shop Drawings: Showing layout of tracks and method of anchorage.
- C. Manufacturer's Literature and Data:  
Cubicle curtain track.

**1.4 DELIVERY, STORAGE AND HANDLING**

- A. Deliver material in original package marked to identify the contents, brand name, and the name of the manufacturer or supplier.
- B. Store in dry and protected location. Store so as to not bend or warp the tracks.
- C. Do not open packages until contents are needed for installation, unless verification inspection is required.

**1.5 APPLICABLE PUBLICATIONS**

- A. The publications listed below form a part of this specification to the extent referenced. The publications are referenced in the text by the basic designation only.
- B. American Society for Testing and Materials (ASTM):  
B221-08.....Aluminum and Aluminum-Alloy Extruded Bars, Rods,  
Wire, Shapes, and Tubes.  
B456-03(R2009).....Electrodeposited Coatings for Copper Plus Nickel  
Plus Chromium and Nickel Plus Chromium
- C. The National Association of Architectural Metal Manufacturers (NAAMM):  
AMP 500 Series.....Metal Finishes Manual

**PART 2 - PRODUCTS**

**2.1 CUBICLE CURTAIN TRACKS**

- A. Surface mounted:
  - 1. Channel Tracks (Surface Mounted Type): Extruded aluminum, ASTM B221, alloy 6063, temper T5 or T6, channel shaped, with smooth inside raceway for curtain carriers.
- B. Curtain Carriers: Nylon or delrin carriers, with either nylon or delrin wheels on metal, delrin, or nylon axles. Equip each carrier with either stainless steel, chromium plated brass or steel hooks with swivel, or

nickel chromium plated brass or stainless steel bead chain and hook assembly, or delrin carriers may have moulded on delrin hooks. Hook for bead chain may be the same material and finish as the bead chain or may be chromium plated steel. Provide 2.2 carriers for every 300 mm (onefoot) of each section of each track length, plus one additional carrier.

- C. End Stop Connectors, Ceiling Flanges and Other Accessories: Fabricate from the same material with the same finish as the tracks or from nylon.
- D. At end of each section of track, make provision for insertion and removal of carriers. Design to prevent accidental removal of carrier. Any operating mechanism shall be removable with common tools.

## **2.2 FASTENERS**

- A. Exposed Fasteners, Screws and Bolts: Stainless steel or chromium/nickel plated brass.
- B. Concealed Fasteners, Screws and Bolts: Hot-dip galvanized (except in high moisture areas use stainless steel).
- C. Metal Clips: Anchor curtain tracks to exposed grid of lay-in acoustical tile ceilings, with concealed metal (butterfly) type or two piece snap locking type ceiling clip of high strength spring steel. When it is not possible to install the metal ceiling clip, the cubicle curtain track may be screwed to the ceiling grid.

## **2.4 FINISHES**

- A. Aluminum: Finish numbers for aluminum specified are in accordance with The Aluminum Association's Designation System. AA-C22A31 finish Chemically etched medium matte, with clear anodic coating, Class II Architectural, 0.4 mils thick.
- B. Chrome/Nickel Plating: Satin or polished finish as specified, ASTM B546, minimum thickness of chromium plate as follows:
  - 1. 0.2 mil on copper alloys.
  - 2. 0.4 mil on steel.
- C. Stainless Steel: No. 4 in accordance with NAAMM Metal Finishes Manual.

## **2.5 FABRICATION**

- A. Weld and grind smooth joints of fabricated components.
- B. Form tracks and bends of lengths that will produce the minimum number of joints. Make track sections up to 4800 mm (16 feet) without joints. Form corner bend on a 300 mm (12 inch) radius.
- C. Provide steel anchor plates, supports, and anchors for securing components to building construction.
- D. Form flat surface without distortion.
- E. Shop assemble components and package complete with anchors and fittings.

**PART 3 - EXECUTION****3.1 INSTALLATION**

- A. Install tracks after finish painting and ceiling finishing operations are complete.
- B. Install track level and securely anchor to the ceiling to form a rigid installation.
- C. Anchor surface mounted curtain tracks directly to exposed grid of lay-in acoustical tile ceilings with suitable fasteners, spaced approximately 600 mm (24 inches) on center.
- D. Anchor surface mounted curtain tracks to concrete, plaster and gypsum board ceilings with a minimum of 3 mm (1/8-inch) diameter fastenings or concealed clips spaced not more than 900 mm (three feet) on center.
- E. Securely fasten end stop caps to prevent their being forced out by the striking weight of carriers.
- E. Remove damaged or defective components and replace with new components or repair to the original condition.

**3.2 ACCEPTANCE**

- A. Track shall be installed neat, rigid, plumb, level and true, and securely anchored to the overhead construction.
- B. Carrier units shall operate smoothly and easily over the full range of travel.

- - - E N D - - -

THIS PAGE INTENTIONALLY LEFT BLANK



**SECTION 10 26 00  
WALL PROTECTION**

**PART 1 - GENERAL**

**1.1 DESCRIPTION**

This section specifies handrail/wall guard combinations and corner guards.

**1.2 RELATED WORK**

- A. Armor plates and kick plates on doors: Section 08 71 00, DOOR HARDWARE.
- B. Color and texture of aluminum and resilient material: Section 09 06 00, SCHEDULE FOR FINISHES.

**1.3 SUBMITTALS**

- A. Submit in accordance with Section 01 33 23, SHOP DRAWINGS, PRODUCT DATA, AND SAMPLES.
- B. Shop Drawings: Show design and installation details.
- C. Manufacturer's Literature and Data:
  - 1. Handrail/Wall Guard Combinations.
  - 2. Corner Guards.
- D. Test Report: Showing that resilient material complies with specified fire and safety code requirements.

**1.4 DELIVERY AND STORAGE**

- A. Deliver materials to the site in original sealed packages or containers marked with the name and brand, or trademark of the manufacturer.
- B. Protect from damage from handling and construction operations before, during and after installation.
- C. Store in a dry environment of approximately 21° C (70 degrees F) for at least 48 hours prior to installation.

**1.5 APPLICABLE PUBLICATIONS**

- A. Publications listed below form a part of this specification to extent referenced. Publications are referenced in text by basic designation only.
- B. American Society for Testing and Materials (ASTM):
  - A167-99(R2009).....Stainless and Heat-Resisting Chromium-Nickel Steel Plate, Sheet, and Strip
  - B221-08.....Aluminum and Aluminum-Alloy Extruded Bars, Rods, Wire, Shapes, and Tubes
  - D256-06.....Impact Resistance of Plastics
  - D635-06.....Rate of Burning and/or Extent and Time of Burning of Self-Supporting Plastics in a Horizontal Position

E84-09.....Surface Burning Characteristics of Building  
Materials

C. The National Association of Architectural Metal Manufacturers (NAAMM):  
AMP 500-06.....Metal Finishes Manual

D. National Fire Protection Association (NFPA):  
80-10.....Standard for Fire Doors and Windows

E. Society of American Automotive Engineers (SAE):  
J 1545-05.....Instrumental Color Difference Measurement for  
Exterior Finishes.

F. Underwriters Laboratories Inc. (UL):  
Annual Issue.....Building Materials Directory

## **PART 2 - PRODUCTS**

### **2.1 MATERIALS**

A. Stainless Steel: ASTM A167, Type 302B.

B. Aluminum Extruded: ASTM B221, Alloy 6063, Temper T5 or T6.

C. Resilient Material:

1. Extruded and injection molded acrylic vinyl or extruded polyvinyl chloride meeting following requirements:
  - a. Minimum impact resistance of 1197 ps (25 ft lbs per sq.ft) when tested in accordance with ASTM D256 (Izod impact, ft.lbs. per inch notch).
  - b. Class 1 fire rating when tested in accordance with ASTM E84, having a maximum flame spread of 25 and a smoke developed rating of 450 or less.
  - c. Rated self extinguishing when tested in accordance with ASTM D635.
  - d. Material shall be labeled and tested by Underwriters Laboratories or other approved independent testing laboratory.
  - e. Integral color with all colored components matched in accordance with SAE J 1545 to within plus or minus 1.0 on the CIE-LCH scales.
  - f. Same finish on exposed surfaces.

### **2.2 CORNER GUARDS**

A. Resilient, Shock-absorbing Corner Guards: Surface mounted 76 mm (3 inch) wide with 6 mm (1/4-inch) corner. Provide 48" high guards unless noted otherwise on drawings.

1. snap-on corner guard formed from resilient material, minimum 2 mm (0.078-inch) thick, free floating on a continuous 1.6 mm (0.063-inch) thick extruded aluminum retainer. Provide appropriate mounting hardware, cushions and base plates as required.
2. Provide factory fabricated end closure caps at top and bottom of surface mounted corner guards.

- B. Resilient, Shock-Absorbing End-Wall Corner Guards: Flush Mounted, 2"(51mm) wing, .060"(1.5mm) rigid vinyl cover, .070"(1.8mm) continuous aluminum retainer. Extend from floor to ceiling height.

## **2.3 WALL GUARDS AND HANDRAILS**

### **A. Resilient Wall Guards and Handrails:**

1. Handrail: Snap-on covers of resilient material, minimum 2 mm (0.078-inch) thick, shall be free-floated on a continuous, extruded aluminum retainer, minimum 1.8 mm (0.072-inch) thick, anchored to wall at maximum 760 mm (30 inches) on center. 5 1/2" high profile with 1 1/2" diameter top and bottom, with accent color insert, In-Pro model 855 or equal.
2. Provide handrails with prefabricated and closure caps, inside and outside corners, concealed splices, cushions, mounting hardware and other accessories as required. End caps and corners shall be field adjustable to assure close alignment with handrails and wall guards. Screw or bolt closure caps to aluminum retainer.

## **2.4 FASTENERS AND ANCHORS**

- A. Provide fasteners and anchors as required for each specific type of installation.
- B. Where type, size, spacing or method of fastening is not shown or specified, submit shop drawings showing proposed installation details.

## **2.5 FINISH**

- A. In accordance with NAAMM AMP 500 series.
- B. Aluminum:
  1. Concealed aluminum: Mill finish as fabricated, uniform in color and free from surface blemishes.
- C. Stainless Steel: NAAMM finish Number 4.
- D. Resilient Material: Embossed texture and color in accordance with SAE J 1545 and as specified in Section 09 06 00, SCHEDULE FOR FINISHES.

## **PART 3 - INSTALLATION**

### **3.1 RESILIENT CORNER GUARDS**

Install corner guards on walls in accordance with manufacturer's instructions.

### **3.2 RESILIENT HANDRAIL WALL GUARD COMBINATIONS**

Secure guards to walls with brackets and fasteners in accordance with manufacturer's details and instructions.

- - - E N D - - -

THIS PAGE INTENTIONALLY LEFT BLANK

**SECTION 10 28 00**  
**TOILET, BATH, AND LAUNDRY ACCESSORIES**

**PART 1 - GENERAL**

**1.1 DESCRIPTION**

- A. This section specifies manufactured items usually used in dressing rooms, toilets, locker rooms and at sinks in related spaces.
- B. Items Specified:
  - 1. Paper towel dispenser.
  - 2. Toilet tissue dispenser.
  - 3. Grab Bars.
  - 4. Shower curtain rod.
  - 5. Clothes hooks, robe or coat.
  - 6. Metal framed mirror.
  - 7. Soap dispenser.
  - 8. Mop racks.
  - 9. Stainless steel shelves.
  - 10. Baby changing stations.
  - 11. Sharps containers.
  - 12. Sanitary napkin disposals.
  - 13. Hand sanitizer dispensers.
  - 14. Sanitary napkin dispenser.

**1.2 SUBMITTALS**

- A. Submit in accordance with Section 01 33 23, SHOP DRAWINGS, PRODUCT DATA, AND SAMPLES.
- B. Manufacturer's Literature and Data:
  - 1. All accessories specified.
  - 2. Show type of material, gages or metal thickness in inches, finishes, and when required, capacity of accessories.

**1.3 QUALITY ASSURANCE**

- A. Each product shall meet, as a minimum, the requirements specified, and shall be a standard commercial product of a manufacturer regularly presently manufacturing items of type specified.
- B. Each accessory type shall be the same and be made by the same manufacturer.
- C. Each accessory shall be assembled to the greatest extent possible before delivery to the site.
- D. Include additional features, which are not specifically prohibited by this specification, but which are a part of the manufacturer's standard commercial product.

**1.4 PACKAGING AND DELIVERY**

- A. Pack accessories individually to protect finish.
- B. Deliver accessories to the project only when installation work in rooms is ready to receive them.
- C. Deliver inserts and rough-in frames to site at appropriate time for building-in.
- D. Deliver products to site in sealed packages of containers; labeled for identification with manufacturer's name, brand, and contents.

**1.5 STORAGE**

- A. Store products in weathertight and dry storage facility.
- B. Protect from damage from handling, weather and construction operations before, during and after installation in accordance with manufacturer's instructions.

**1.6 APPLICABLE PUBLICATIONS**

- A. Publications listed below form a part of this specification to the extent referenced. Publications are referenced in the text by the basic designation only.
- B. American Society for Testing and Materials (ASTM):
  - A167-99(R2009).....Stainless and Heat-Resisting Chromium-Nickel Steel Plate, Sheet and Strip.
  - A176-99(R2009).....Stainless and Heat-Resisting Chromium Steel Plate, Sheet, and Strip
  - A269-10.....Seamless and Welded Austenitic Stainless Steel Tubing for General Service
  - A312/A312M-09.....Seamless and Welded Austenitic Stainless Steel Pipes
  - A653/A653M-10.....Steel Sheet, Zinc-Coated (Galvanized) or Zinc-Iron Alloy-Coated (Galvannealed) by the Hot-Dip Process
  - B221-08.....Aluminum and Aluminum-Alloy Extruded Bars, Rods, Wire, Shapes, and Tubes
  - B456-03(R2009).....Electrodeposited Coatings of Copper Plus Nickel Plus Chromium and Nickel Plus Chromium
  - C1036-06.....Flat Glass
  - C1048-04.....Heat-Treated Flat Glass-Kind HS, Kind FT Coated and Uncoated Glass
  - D635-10.....Rate of Burning and/or Extent and Time of Burning of Self Supporting Plastics in a Horizontal Position
  - F446-85(R2009).....Consumer Safety Specification for Grab Bars and Accessories Installed in the Bathing Area.

- D3453-07.....Flexible Cellular Materials - Urethane for  
Furniture and Automotive Cushioning, Bedding,  
and Similar Applications
- D3690-02(R2009).....Vinyl-Coated and Urethane-Coated Upholstery  
Fabrics
- C. The National Association of Architectural Metal Manufacturers (NAAMM):  
AMP 500 Series.....Metal Finishes Manual
- D. American Welding Society (AWS):  
D10.4-86 (R2000).....Welding Austenitic Chromium-Nickel Stainless  
Steel Piping and Tubing
- E. Federal Specifications (Fed. Specs.):  
A-A-3002.....Mirrors, Glass  
FF-S-107C (2).....Screw, Tapping and Drive  
FF-S-107C.....Screw, Tapping and Drive.  
WW-P-541E(1).....Plumbing Fixtures (Accessories, Land Use) Detail  
Specification

## **PART 2 - PRODUCTS**

### **2.1 MATERIALS**

- A. Aluminum: ASTM B221, alloy 6063-T5 and alloy 6463-T5.
- B. Stainless Steel:
1. Plate or sheet: ASTM A167, Type 302, 304, or 304L, except ASTM A176 where Type 430 is specified, 0.0299-inch thick unless otherwise specified.
  2. Tube: ASTM A269, Alloy Type 302, 304, or 304L.
- C. Stainless Steel Tubing: ASTM A269, Grade 304 or 304L, seamless or welded.
- D. Stainless Steel Pipe: ASTM A312; Grade TP 304 or TP 304L.
- E. Steel Sheet: ASTM A653, zinc-coated (galvanized) coating designation G90.
- F. Glass:
1. ASTM C1036, Type 1, Class 1, Quality q2, for mirrors, and for mirror doors in medicine cabinets.
  2. ASTM C1036, Type 1 Class 1 Quality q3, for shelves in medicine cabinets.
  3. ASTM C1048, Kind FT, Condition A, Type 1, Class 1 (use in Mental Health and Behavior Nursing Unit Psychiatric Patient Areas and Security Examination Rooms where mirrors and glass are specified).
- G. Foam Rubber: ASTM D3453, Grade BD, Type 2.
- H. Vinyl Covering: ASTM D3690, Vinyl coated fabric, Class A.
- I. Plywood: PS1, Grade CD.

## 2.2 FASTENERS

- A. Exposed Fasteners: Stainless steel or chromium plated brass, finish to match adjacent surface.
- B. Concealed Fasteners: Steel, hot-dip galvanized (except in high moisture areas such as showers or bath tubs use stainless steel).
- C. Toggle Bolts: For use in hollow masonry or frame construction.
- D. Hex bolts: For through bolting on thin panels.
- E. Expansion Shields: Lead or plastic as recommended by accessory manufacturer for component and substrate for use in solid masonry or concrete.
- F. Screws:
  - 1. ASME B18.6.4.
  - 2. Fed Spec. FF-S-107, Stainless steel Type A.

## 2.3 FINISH

- A. In accordance with NAAMM AMP 500 series.
- B. Anodized Aluminum:
  - 1. AA-C22A41 Chemically etched medium matte, with clear anodic coating, Class I Architectural, 0.7-mil thick.
- C. AA-M32 Mechanical finish, medium satin.
  - 1. Chromium Plating: ASTM B456, satin or bright as specified, Service Condition No. SC2.
  - 2. Stainless Steel: NAAMM AMP 503, finish number 4.
  - 3. Ferrous Metal:
    - a. Shop Prime: Clean, pretreat and apply one coat of primer and bake.
    - b. Finish: Over primer apply two coats of alkyd or phenolic resin enamel, and bake.
  - 4. Nylon Coated Steel: Nylon coating powder formulated for a fluidized bonding process to steel to provide a hard smooth, medium gloss finish, not less than 0.3 mm (0.012-inch) thick, rated as self-extinguishing when tested in accordance with ASTM D635.

## 2.4 FABRICATION - GENERAL

- A. Welding, AWS D10.4.
- B. Grind dress, and finish welded joints to match finish of adjacent surface.
- C. Form exposed surfaces from one sheet of stock, free of joints.
- D. Provide steel anchors and components required for secure installation.
- E. Form flat surfaces without distortion. Keep exposed surfaces free from scratches and dents. Reinforce doors to prevent warp or twist.
- F. Isolate aluminum from dissimilar metals and from contact with building materials as required to prevent electrolysis and corrosion.



- G. Hot-dip galvanized steel, except stainless steel, anchors and fastening devices.
- H. Shop assemble accessories and package with all components, anchors, fittings, fasteners and keys.
- I. Key items alike.
- J. Provide templates and rough-in measurements as required.
- K. Round and deburr edges of sheets to remove sharp edges.

## **2.5 PAPER TOWEL DISPENSERS**

- A. Provided by owner, installed by contractor.

## **2.6 TOILET TISSUE DISPENSERS**

- A. Provided by owner, installed by contractor.

## **2.7 GRAB BARS**

- A. Fed. Spec WW-P-541/8B, Type IV, bars, surface mounted, Class 2, grab bars and ASTM F446.
- B. Fabricate of stainless steel: Grab bars, flanges, mounting plates, supports, screws, bolts, and exposed nuts and washers.
- C. Concealed mount, except grab bars mounted on toilet partitions.
- D. Bars:
  - 1. Fabricate from 38 mm (1-1/2 inch) outside diameter tubing.
    - a. Stainless steel, minimum 1.2 mm (0.0478 inch) thick.
  - 2. Fabricate in one continuous piece with ends turned toward walls.
  - 3. Continuous weld intermediate support to the grab bar.
- E. Flange for Concealed Mounting:
  - 1. Minimum of 2.65 mm (0.1046 inch) thick, approximately 75 mm (3 inch) diameter by 13 mm (1/2 inch) deep, with provisions for not less than three set screws for securing flange to back plate.
  - 2. Insert grab bar through center of the flange and continuously weld perimeter of grab bar flush to back side of flange.

## **2.8 SHOWER CURTAIN RODS**

- A. Stainless steel tubing, ASTM A569, minimum 1.27 mm (0.050 inch) wall thickness, 32 mm (1 1/4 inch) outside diameter.
- B. Flanges, stainless steel rings, 66 mm (2 5/8 inch) minimum outside diameter, with 2 holes opposite each other for 6 mm (1/4 inch) stainless steel fastening bolts. Provide a set screw within the curvature of each flange for securing the rod.

## **2.9 CLOTHES HOOKS-ROBE OR COAT**

- A. Fabricate hook units either of chromium plated brass with a satin finish, or stainless steel, using 6 mm (1/4 inch) minimum thick stock, with edges and corners rounded smooth to the thickness of the metal, or 3 mm (1/8 inch) minimum radius.

- B. Fabricate each unit as a double hook on a single shaft, integral with or permanently fastened to the wall flange, provided with concealed fastenings.

## **2.10 METAL FRAMED MIRRORS**

- A. Fed. Spec. A-A-3002 metal frame; chromium finished steel, anodized aluminum or stainless steel, type 302 or 304.
- B. Mirror Glass:
  - 1. Minimum 6 mm (1/4 inch) thick.
  - 2. Set mirror in a protective vinyl glazing tape.
- C. Frames:
  - 1. Channel or angle shaped section with face of frame not less than 9 mm (3/8 inch) wide. Fabricate with square corners.
  - 2. Use either 0.9 mm (0.0359 inch) thick stainless steel, chrome finished steel, or extruded aluminum, with clear anodized finish 0.4 mils thick.
  - 3. Filler:
    - a. Where mirrors are mounted on walls having ceramic tile wainscots not flush with wall above, provide fillers at void between back of mirror and wall surface.
    - b. Fabricate fillers from same material and finish as the mirror frame, contoured to conceal the void behind the mirror at sides and top.
- D. Back Plate:
  - 1. Fabricate backplate for concealed wall hanging of either zinc-coated, or cadmium plated 0.9 mm (0.036 inch) thick sheet steel, die cut to fit face of mirror frame, and furnish with theft resistant concealed wall fastenings.
  - 2. Use set screw type theft resistant concealed fastening system for mounting mirrors.
- E. Mounting Bracket:
  - 1. Designed to support mirror tight to wall.
  - 2. Designed to retain mirror with concealed set screw fastenings.

## **2.11 SOAP DISPENSER**

- A. Provided by owner, installed by contractor.

## **2.12 MOP RACKS**

- A. Minimum 1.0M (40 inches) long with five holders.
- B. Clamps:
  - 1. Minimum of 1.3 mm (0.050-inch) thick stainless steel bracket retaining channel with a hard rubber serrated cam; pivot mounted to channel.

2. Clamps to hold handles from 13 mm (1/2-inch) minimum to 32 mm (1-1/4 inch) maximum diameter.

C. Support:

1. Minimum of 1 mm (0.0375 inch) thick stainless steel hat shape channel to hold clamps away from wall as shown.
2. Drill wall flange for 3 mm (1/8 inch) fasteners above and below clamp locations.

D. Secure clamps to support with oval head machine screws or rivets into continuous reinforcing back of clamps.

E. Finish on stainless Steel: AMP 503-No. 4.

### **2.13 STAINLESS STEEL SHELVES**

A. Shelves:

1. Fabricate shelves of 1.2 mm (0.0478-inch) thick stainless steel sheet to size 6"D x 18"W.

### **2.14 BABY CHANGING STATION**

- A. Provide surface mounted baby changing station, complying with ASTM F2285 static load performance requirements. Construct of high-density polyethylene with Microban Antimicrobial additive. Station to be ADA compliant with proper installation. Provide concealed pneumatic cylinder and hinge structure to provide controlled, slow opening and closing of bed. Provide reinforced full-length steel-on-steel hinge mechanism. Unit to include child protection straps, diaper bag hooks and two built-in liners dispensers that will hold approximately 40 sanitary liners.

### **2.15 SHARPS CONTAINERS**

- A. Provided by owner, installed by contractor.

### **2.16 SANITARY NAPKIN DISPOSAL AND DISPENSER**

- A. Surface mounted stainless steel sanitary napkin dispenser and surface mounted stainless steel sanitary napkin disposal.
1. Fabricate of 22 gauge stainless steel with exposed surfaces in satin finish. All welded construction.
  2. Napkin dispenser dispensing mechanism shall be convertible in field for free operation.

### **2.17 HAND SANITIZER DISPENSERS**

- A. Surface mounted hand sanitizer dispenser.
1. Purell brand, No. 2720-01 to match existing dispensers.
- B. Provide twelve (12) dispensers and install at locations directed by owner.

**PART 3 - EXECUTION****3.1 PREPARATION**

- A. Before starting work notify Resident Engineer in writing of any conflicts detrimental to installation or operation of units.
- B. Verify with the Resident Engineer the exact location of accessories.

**3.2 INSTALLATION**

- A. Set work accurately, in alignment and where shown. Items shall be plumb, level, free of rack and twist, and set parallel or perpendicular as required to line and plane of surface.
- B. Toggle bolt to steel anchorage plates in frame partitions or hollow masonry. Expansion bolt to concrete or solid masonry.
- C. Install accessories in accordance with the manufacturer's printed instructions and ASTM F446.
- D. Install accessories plumb and level and securely anchor to substrate.
- E. Install accessories in a manner that will permit the accessory to function as designed and allow for servicing as required without hampering or hindering the performance of other devices.
- F. Align mirrors, dispensers and other accessories even and level, when installed in battery.
- G. Install accessories to prevent striking by other moving, items or interference with accessibility.

**3.3 CLEANING**

After installation, clean as recommended by the manufacturer and protect from damage until completion of the project.

- - - E N D - - -

**SECTION 10 44 13  
FIRE EXTINGUISHER CABINETS**

**PART 1 - GENERAL**

**1.1 DESCRIPTION**

This section covers recessed fire extinguisher cabinets.

**1.2 SUBMITTALS**

- A. Submit in accordance with Section 01 33 23, SHOP DRAWINGS, PRODUCT DATA, AND SAMPLES.
- B. Manufacturer's Literature and Data: Fire extinguisher cabinet including installation instruction and rough opening required.

**1.3 APPLICATION PUBLICATIONS**

- A. The publications listed below form a part of this specification to the extent referenced. The publications are referenced in the text by the basic designation only.
- B. American Society of Testing and Materials (ASTM):  
D4802-10.....Poly (Methyl Methacrylate) Acrylic Plastic Sheet

**PART 2 - PRODUCTS**

**2.1 FIRE EXTINGUISHER CABINET**

- A. Recessed type with flat trim.
- B. Size to accommodate a 2 ½ gallon pressurized water extinguisher, 27" H x 12" W x 8" D minimum inside dimensions.

**2.2 FABRICATION**

- A. Form body of cabinet from 0.9 mm (0.0359 inch) thick sheet steel.
- B. Fabricate door and trim from 1.2 mm (0.0478 inch) thick sheet steel with all face joints fully welded and ground smooth.
  - 1. Glaze doors with 6 mm (1/4 inch) thick ASTM D4802, clear acrylic sheet, Category B-1, Finish 1.
  - 2. Design doors to open 180 degrees.
  - 3. Provide continuous hinge, pull handle, and adjustable roller catch.

**2.3 FINISH**

- A. Finish with baked-on semigloss white enamel.

**PART 3 - EXECUTION**

- A. Install fire extinguisher cabinets in prepared openings and secure in accordance with manufacturer's instructions.
- B. Install cabinet so that bottom of cabinet is 975 mm (39 inches) above finished floor.

- - - E N D - - -

THIS PAGE INTENTIONALLY LEFT BLANK

**Section 10 51 13**  
**Metal Lockers**

**PART 1 - General**

- 1.1 Section Includes
  - A. Standard Duty Knocked Down Lockers and Benches
- 1.2 References
  - A. ADAAG - Americans with Disabilities Act, Accessibility Guidelines.
  - B. ASTM A879 - Standard Specification for Steel Sheet, Zinc Coated by the Electrolytic Process for Applications Requiring Designation of the Coating Mass on Each Surface.
  - C. ASTM A1008 - Standard Specification for Steel, Sheet, Cold-Rolled, Carbon, Structural, High-Strength Low-Alloy, High-Strength Low-Alloy with Improved Formability, Solution Hardened, and Bake Hardenable.
- 1.3 Submittals
  - A. Manufacturer's data sheets on each product to be used, including:
    - 1. Preparation instructions and recommendations.
    - 2. Storage and handling requirements and recommendations.
    - 3. Installation methods.
  - B. Shop Drawings: Show the following:
    - 1. Dimensioned drawings including plans, elevations, and sections to show locker locations and interfaces with adjacent substrates.
    - 2. Details of assembly, erection, anchorage and clearance requirements.
  - C. Selection Samples: For each finish product specified, two complete sets of color chips representing manufacturer's full range of available colors and finishes.
- 1.4 Delivery, Storage, and Handling
  - A. Store products in manufacturer's unopened packaging until ready for installation.
  - B. Protect locker finish and adjacent surfaces from damage.

**PART 2 - Products**

- 2.1 Materials
  - A. Steel: Prime grade mild cold-rolled sheet steel free from surface imperfection, capable of taking a high-grade enamel finish and in compliance with ASTM A1008.
  - B. Steel: Sheet steel components shall be fabricated using zinc-coated steel free from surface imperfection, capable of taking a high-grade enamel finish and in compliance with ASTM A879.
  - C. Hooks: Zinc plated forged steel, ball ends.
  - D. Bolts and Nuts: Zinc plated truss fin head bolts and hex nuts.
- 2.2 Standard Duty Lockers
  - A. Tops, Bottoms, Backs, Sides, and Shelves: 24 gauge sheet steel.
  - B. Doors over 12 inches (305 mm) wide or 20 inches (760 mm) high: 16 gauge sheet steel.
  - C. No legs.
  - D. Locker Body: Steel specially formed for added strength and rigidity and to ensure tight joints at fastening points.

1. Tops and bottoms with three sides formed 90 degrees, the front offset formed to be flush with horizontal frame member.
  2. Shelves with four sides formed to 90 degrees, front edge having a second bend.
  3. Hole spacing in locker body construction: Not exceeding 9 inches (225 mm).
  4. Form door frame members to a channel shape, not less than 16 gauge steel.
  5. Provide vertical door frame members with additional 3/8 inch (9.5 mm) flange as a continuous door strike.
  6. Mortise and tenon intermembering parts; electrically weld together in a rigid assembly capable of resisting strains.
  7. Securely weld cross frame members of channel shapes to vertical framing members to ensure rigidity, including intermediate cross frame on double and triple tier lockers.
  8. Optional factory assembly of locker bodies using rivets.
- E. Locker Doors: One piece sheet steel.
1. Multi-Point Latch Doors: Full channel formation of adequate depth to fully conceal lock bar on lock side, channel formation on hinge side, right angle across top and bottom, with holes for attaching number plates.
  2. Provide holes for attaching number plates.
  3. Ventilation: Provide louvered doors in manufacturer's standard louver pattern.
    - a. 36 inch (0.762 m) High Doors: Minimum one group of 6 louvers.
- F. Hinges:
1. Two inch high, 0.074 inch (1.88 mm) thick sheet steel, double spun, full loop, tight pin, projection welded to door frame and securely fastened to the door with two steel rivets.
    - a. Two 2 inch (51 mm) high five-knuckle hinges.
- 2.3 Door Handles and Latching
- A. 2 Tier: Multi-point latching:
1. Chrome-plated zinc alloy die-cast case and handle, 40,000 psi (276 MPa) maximum tensile strength.
  2. Attachment to latch bar concealed inside door and tamperproof; pulling handle out shall move latch bar up and open door in one motion.
  3. Padlock Eye: For use with 9/32 inch (7.1 mm) diameter padlock, integral handle and located so that extension of handle forms padlock strike.
  4. Case: Kick-proof type shielding movable part and providing padlock strike to prevent scratching and marring the door.
  5. Provide lock hole cover plate for use with padlocks.
  6. Latch Clip: Glass-filled nylon engaging the door frame and holding the door shut.
    - a. Two points.
  7. Locking Device: Positive, automatic type, whereby locker may be locked when open, then closed without unlocking.
  8. Firmly secure one rubber silencer in frame at each latch hook.
- 2.4 Accessories
- A. Number Plates: Provide each locker with a polished aluminum number plate, 2-1/4 inches (57 mm) wide by 1 inch (25 mm) high,



with black numerals not less than 3/8 inch (9.5 mm) high; attach to face of door with two aluminum rivets.

- B. Finished End Panels: Minimum 16 gauge steel formed to match locker depth and height, 1 inch (25 mm) edge dimension; finish to match lockers; install with concealed fasteners.

## 2.5 LOCKER BENCHES

- A. Existing to be salvaged and reinstalled.

## 2.6 Fabrication

- A. Fabricate lockers square, rigid, without warp, with metal faces flat and free of distortion.
- B. Knock-Down Lockers: Fabricate lockers on the unit principle, each locker with individual door and frame, individual top, bottom, back, and shelves, with common intermediate divisions separating compartments. Verify dimensions and arrangement before fabrication.
- C. Finish: Enamel powder coat paint finish electrostatically applied and properly cured to manufacturer's specifications for optimum performance. Finishes containing volatile organic compounds and subject to out-gassing are not acceptable. Locker exterior and interior shall be painted the same color.
  - 1. Powder Coat - Dry Thickness: 1 to 1.2 mils (0.025 to 0.03 mm).
  - 2. Color: As selected from manufacturer's standard colors.

## PART 3 - Execution

### 3.1 Examination

- A. Do not begin installation until substrates and bases have been properly prepared.
- B. If substrate and bases are the responsibility of another installer, notify Architect of unsatisfactory preparation before proceeding.

### 3.2 Installation

- A. Install metal lockers and accessories at locations shown in accordance with manufacturer's instructions.
- B. Install lockers plumb, level, and square.
- C. Anchor lockers to base and wall at 48 inches (1.219 m) or less, as recommended by the manufacturer.
- D. Bolt adjoining locker units together to provide rigid installation.

### 3.3 Adjusting And Cleaning

- A. Adjust doors and latches to operate without binding. Verify that latches are operating satisfactorily.
- B. Touch-up with factory-supplied paint and repair or replace damaged products before Substantial Completion.

### 3.4 Protection

- A. Protect installed products until completion of project.

**End of Section**

This Page Intentionally Left Blank

**SECTION 11 30 00**  
**RESIDENTIAL EQUIPMENT**

**PART 1 - GENERAL**

**1.1 DESCRIPTIONS**

This section specifies work related to providing and installing a residential range hood in ADL treatment room 4142.

**PART 2 - PRODUCTS**

**2.1 RANGE HOOD**

- A. Fire suppression range hood, basis of design Denlar D1036-FE.
- B. Wall mounted hood of #4 polished 18 and 20 gauge 304 stainless steel.
- C. Hood shall include preinstalled automatic fire suppression system activated by 280 degree F fusible links. Extinguishing agent shall be wet chemical potassium citrate or potassium acetate solution in a pressurized cylinder.
- D. Hood shall have recirculating centrifugal fan with air deliver of 450 CFM. Fan speed shall be controlled by an infinitely variable switch.
- E. Hood shall be ETL labeled to UL300A and UL507 test standards. Fan motor to be permanently lubricated and meet UL507 standards.
- F. Hood shall automatically disconnect range power upon system discharge, via electric relay. Provide electrical contactor box mounted in wall behind range.
- G. Hood shall have two alarm connection terminals preinstalled (local and remote alarms), plus an internal audible buzzer (90 dba).
- H. Hood lighting shall be provided by 60W incandescent shatter-proof bulb.

**PART 3 - EXECUTION**

**3.1 INSTALLATION**

- A. Install in accordance with manufacturer's written directions.

- - - E N D - - -

This Page Intentionally Left Blank

**SECTION 11 73 00**  
**CEILING MOUNTED PATIENT LIFT SYSTEM**

**PART 1 - GENERAL**

**1.1 DESCRIPTION**

Relocation of existing Ceiling Mounted Patient Lift Systems for the transfer of physically challenged patients are specified in this section.

**1.2 RELATED WORK**

- A. Section 01 00 00, GENERAL REQUIREMENTS: Requirements for pre-test of equipment.
- B. Section 26 05 11, REQUIREMENTS FOR ELECTRICAL INSTALLATIONS: General Electrical Requirements and items, which are common to sections of Division 26.

**1.3 QUALITY ASSURANCE**

Certification for compliance is required for Ceiling Mounted Patient Lift Systems. Certifications shall be provided by an independent third party who will conduct testing to ensure that the ceiling lift and charging system are safe and in compliance with ISO 10535 & UL 60601-1

**1.4 SUBMITTALS**

- A. Submit in accordance with specification Section 01 33 23, SHOP DRAWINGS, PRODUCT DATA AND SAMPLES.
- B. Certificates of Compliance
- C. Manufacturer's Literature and Data:  
All equipment anchors and supports. Submittals shall include weights, dimensions, center of gravity, standard connections, manufacturer's recommendations and behavior problems (e.g., vibration, thermal expansion,) associated with equipment so that the proposed installation can be properly reviewed.
- D. Individual Room layouts showing location of lift system installation shall be approved before proceeding with installation of lifts.

**1.5 APPLICABLE PUBLICATIONS**

- A. The publications listed below form a part of this specification to the extent referenced. The publications are listed in the text by the basic designation only.
- B. International Organization for Standardization (IOS):  
10535-06.....Hoist for the Transfer of Disabled Persons-  
Requirements and Test Methods
- C. Underwriters Laboratories (UL):  
60601-1.....Medical Electrical Equipment: General  
Requirements for Safety

94-2006.....UL Standards for Safety Test for Flammability of  
Plastic Materials for Parts in Devices and  
Appliances-Fifth Edition

- D. International Electromagnetic Commission (IEC):  
801-2(1991).....Electromagnetic Compatibility for Industrial-  
Process Measurement and Control Equipment-Part  
2: Electromagnetic Discharge Requirements

## **PART 2 - PRODUCTS**

### **2.1 CEILING TRACK SYSTEM**

Existing system shall be relocated from fifth to fourth floor as shown  
on drawings.

### **2.2 LIFT UNIT**

Existing system shall be relocated from fifth to fourth floor as shown  
on drawings.

## **PART 3 - EXECUTION**

### **3.1 INSTALLATION**

- A. Install ceiling mounted patient lift system as per manufacturer's  
instruction and under the supervision of manufacturer's qualified  
representative and as shown on drawings.
- B. If the distance in between the suspended ceiling and anchors is more  
than 18" consult with manufacturer to determine if lateral braces will  
be required.

### **3.2 TEST**

Conduct performance test, in the presence of the Resident Engineer and a  
manufacturer's field representative, to show that the patient lift  
system equipment and control devices operate properly and in accordance  
with design and specification requirements.

- - - E N D - - -

**SECTION 12 24 00**  
**WINDOW SHADES**

**PART 1 - GENERAL**

**1.1 DESCRIPTION**

Cloth shades are specified in this section. Window shades shall be furnished complete, including brackets, fittings and hardware.

**1.2 SUBMITTALS**

- A. Submit in accordance with Section 01 33 23, SHOP DRAWINGS, PRODUCT DATA, AND SAMPLES.
- B. Manufacturer's literature and data; showing details of construction and hardware for:  
Cloth and window shades
- C. Samples:
  - 1. Shade cloth, samples for color selection to match existing shades, showing color, finish and texture.

**1.3 APPLICABLE PUBLICATIONS**

- A. The publications listed below form a part of this specification to the extent referenced. The publications are referenced to in the text by the basic designation only.
- B. Federal Specifications (Fed. Spec.):  
AA-V-00200B.....Venetian Blinds, Shade, Roller, Window, Roller, Slat, Cord, and Accessories
- C. American Society for Testing and Materials (ASTM):  
A167-99(R2009).....Stainless and heat-Resisting Chromium-Nickel Steel Plate, Sheet and Strip  
B221/B221M-08.....Aluminum-Alloy Extruded Bars, Rods, Wire, Shapes, and Tubes  
D635-10.....Rate of Burning and/or Extent and Time of Burning of Self-Supporting Plastics in a Horizontal Position  
D648-07.....Deflection Temperature of Plastics Under Flexural Load in the Edgewise Position  
D1784-08.....Rigid Poly (Vinyl Chloride) (PVC) Compounds and Chlorinated Poly (Vinyl Chloride) (CPVC) Compounds

**PART 2 - PRODUCTS**

**2.1 MATERIALS**

Similar in function and appearance to Hunter Douglas Contract Roller Shades, cloth as indicated in Section 09 06 00, SCHEDULE FOR FINISHES.

- A. FABRICS: Inherently anti-static, flame retardant, fade and stain resistant. 51% Acrylic, 42% Fiberglass, 7% Titanium Oxide & cotton flocked backing, 0% openness.
- B. CONTROL SYSTEM: Adjustment-free continuous qualified #10 stainless steel ball chain ((90-lb. test)) and pulley clutch operating system. Clutch will develop no more than ¼ pound drag for ease of lifting. Glass reinforced polyester thermopolymer (PBT) plastic components conforming to military specification MIL M-24519.
- C. ROLLER: Circular-shaped painted extruded aluminum tubes, locking into place the clutch & end plug.
- D. END PLUG: Heat stabilized fiber reinforced plastic outside sleeve and center shaft provide bearing surfaces on which the roller rides ensuring smooth, wear resistant operation.
- E. BOTTOM ROD: Extruded aluminum weight in a sealed pocket hem bar.
- F. MOUNTING HARDWARE: Manufacturer's standard .07" nickel-plated, C1008/1010 cold rolled steel universal brackets including end plug bracket with lock down retainer device.
- G. Extruded Aluminum: ASTM B221/B221M.

## 2.2 FASTENINGS

Zinc-coated or cadmium plated metal, aluminum or stainless steel fastenings of proper length and type. Except as otherwise specified, fastenings for use with various structural materials shall be as follows:

Type of Fastening	Structural Material
Wood screw	Wood
Tap screw	Metal
Case-hardened, self-tapping screw	Sheet Metal
Screw or bolt in expansion shields	Solid masonry
Toggle bolts	Hollow blocks, wallboard and plaster

## 2.3 FABRICATION

- A. Fabricate cloth shades to fit measurements of finished openings obtained at site.

## PART 3 - EXECUTION

### 3.1 INSTALLATION

- A. Cloth Window Shades: Mount window shades in accordance with manufacturer's written installation directions.



1. Locate rollers in level position as high as practicable at heads of windows to prevent infiltration of light over rollers.
2. Where extension brackets are necessary, on mullions or elsewhere, for alignment of shades, provide metal lugs, and rigidly anchor lugs and brackets.
3. Place brackets and rollers so that shades will not interfere with window hardware.
4. Shade installation methods not specifically described, are subject to approval of Resident Engineer.

- - - E N D - - -

THIS PAGE INTENTIONALLY LEFT BLANK

**SECTION 12 35 70  
HOSPITAL CASEWORK**

**PART 1 - GENERAL**

**1.1 DESCRIPTION**

This section includes:

- A. Monitor, keyboard, and CPU mounts and associated wall track.

**1.2 SUBMITTALS**

- A. In accordance with Section 01 33 23, SHOP DRAWINGS, PRODUCT DATA AND SAMPLES, furnish the following:
- B. Shop Drawings: Showing design, materials, construction and installation.

**1.3 EQUIPMENT MANUAL**

The supplier shall furnish with each station two copies of the manufacturers' equipment manual containing installation, operation and maintenance instructions, parts list showing part number and source of supply and electrical data and connection diagrams for all utilities.

**1.4 APPLICABLE PUBLICATIONS**

- A. The publications listed below form a part of this specification to the extent referenced. The publications are referenced in the text by the basic designation only.
- B. National Fire Protection Association (NFPA):  
70-11.....National Electrical Code

**PART 2 - PRODUCTS**

**2.1 MONITOR, KEYBOARD, AND CPU MOUNTS WITH WALL TRACK**

- A. Wall Track:
  - 1. 50 inch long extruded aluminum wall track.
- B. Monitor mount:
  - 1. 20" double arm with internal wire management.
  - 2. Weight capacity, 28 lbs (12.7 kg).
  - 3. Arm swivel at mount: 180°
  - 4. Screen Swivel: 360°
  - 5. Screen tilt: 50°
  - 6. VESA interface: 75mm and 100mm
  - 7. Basis of design: Provide monitor mount similar in appearance and function to ICW International Inc. model Ultra 550 paralink LCD mount.
- C. Keyboard mount:
  - 1. 20" double arm with internal wire management.
  - 2. Bent keyboard tray, 10" x 20" with slide out mouse tray.
  - 7. Basis of design: Provide keyboard mount similar in appearance and function to ICW International Inc. model Ultra 550 paralink mount.
- D. CPU holders:

1. Clamp style mount compatible with wall track.
2. Basis of design: Provide keyboard mount similar in appearance and function to ICW International Inc. model CPU FF mount.
3. Clamp style CPU holder mounted to casework, white finish, ICW International Inc. model CPUFF-QG or equal.

## **2.2 FINISH**

- A. Wall Track: Clear anodized aluminum.
- B. Monitor and keyboard mounts and arms: Powder coated metal, gloss white.

## **PART 3 - EXECUTION**

### **3.1 FASTENINGS AND ANCHORAGE**

- A. Install in accordance with manufacturers written instructions.
- B. Fastenings and anchorage to metal stud partitions shall be into blocking installed in partition.

### **3.2 INSPECTION**

- A. Upon completion of the installation, examine the anchorage, check the operation of the equipment and the hardware, and examine the finish for damage.

- - - E N D - - -