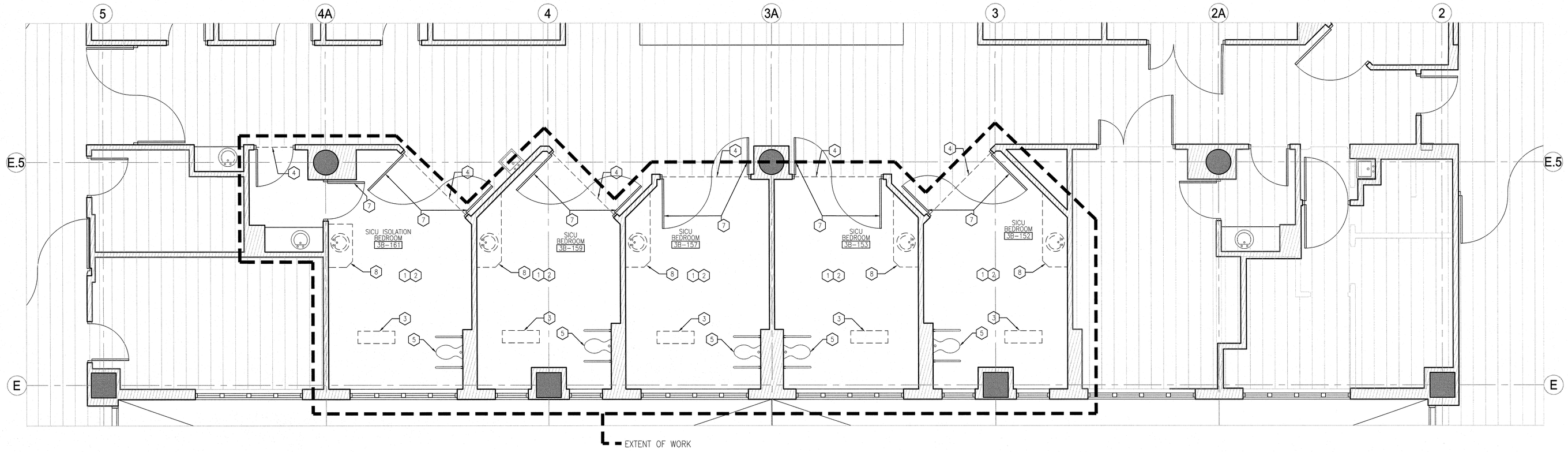

2 PARTIAL THIRD FLOOR DEMOLITION PLAN
1/4" = 1'-0"

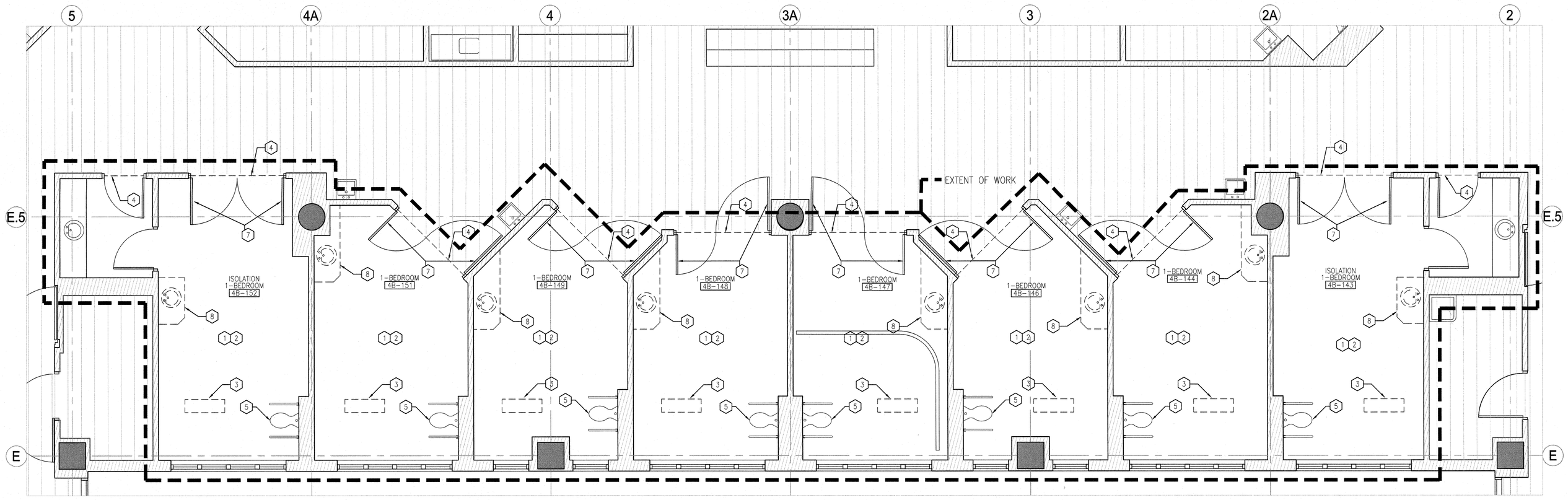

1 PARTIAL FOURTH FLOOR DEMOLITION PLAN
1/4" = 1'-0"

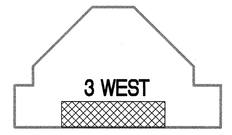

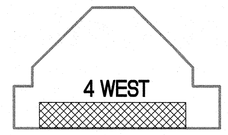

KEYPLAN
NOT TO SCALE

GENERAL DEMOLITION NOTES

1. DRAWINGS SHOULD BE TAKEN AS A COMPLETE DOCUMENT. CONTRACTOR TO CONFIRM ALL ITEMS REQUIRED TO BE DEMOLISHED AND EXTENT OF DEMOLITION BASED UPON THE OVERALL INTENT OF THE ENTIRE DOCUMENT SET.
2. CONTRACTOR TO PROTECT ITEMS TO REMAIN. COORDINATE THE STORAGE OF ITEMS TO BE REUSED WITH OWNER.

SPECIFIC DEMOLITION NOTES

1. REMOVE ALL WALL MOUNTED EQUPMENT AND ACCESSORIES AND RETURN TO OWNER. REMOVE ALL WALL PAPER AND WALL PROTECTION. PATCH ALL WALLS DISTURBED DURING DEMOLTION AND PREPARE TO RECEIVE NEW FINISHES.
2. DEMOLISH EXISTING VCT FLOORING AND RUBBER COVE BASE IN PREPARATION FOR NEW MATERIAL.
3. DEMOLISH EXISTING HEADWALL ASSEMBLY. COORDINATE DEMOLITION OF EXISTING MEDICAL GAS, ELECTRICAL, AND DATA/TELECOM SERVICES TO ACCOMMODATE RELOCATION.
4. LINE OF EXTENT OF FLOOR DEMOLITION. PROVIDE CLEAN TRANSITION BETWEEN EXISTING AND NEW FLOORING.
5. EXISTING TOILET AND GRAB BARS TO REMAIN.
6. NOT USED THIS SHEET.
7. EXISTING DOOR TO REMAIN.
8. REMOVE EXISTING SINK AND COUNTERTOP. PREP FOR THE INSTALLATION OF NEW PLUMBING FIXTURE AS SHOWN ON ARCHITECTURAL AND PLUMBING DRAWINGS. RETURN SINK TO OWNER IN GOOD CONDITION.

DEMOLITION LEGEND

- ITEMS TO BE REMOVED
- AREA TO RECEIVE NO WORK
- EXISTING WALLS TO REMAIN
- EXISTING STRUCTURE TO REMAIN.
- SPECIFIC NOTE
- NOTE THAT APPLIES TO ENTIRE ROOM

Revisions:	Date

ARCHITECTS/ENGINEERS/CONSULTANTS:

ARCHITECT:
SPUR DESIGN LLC
7700 North Hudson Ave., Suite 9
Oklahoma City, Oklahoma 73116

MEP ENGINEER:
Lee & Browne Consulting Engineers, Inc.
1207 S. Sheridan Road
Tulsa, Oklahoma 74112

HEALTHCARE CONSULTANT:
JUNK ARCHITECTS
802 Broadway, 5th Floor
Kansas City, Missouri 64105

STATE OF OKLAHOMA
SETH ANDREW CAVIN
5-23-12
#5752
LICENSED ARCHITECT

OKLAHOMA CERTIFICATE OF AUTHORITY: 12295
spur DESIGN
7700 NORTH HUDSON, SUITE 9
OKLAHOMA CITY, OK 73116
PHONE: 405.842.6100
WWW.SPUR-DESIGN.COM

PARTIAL THIRD AND FOURTH FLOOR DEMOLITION PLANS

Project Title
ICU Headwall Relocation
Jack C. Montgomery VA Medical Center

Location
V.A.M.C. Muskogee, OK

Date	Checked	Drawn
5/23/12	SAC	MJH

Project Number
623-10-107

Building Number
53

Drawing Number
AD204

Sheet 5 OF 38

VA FORM 08-6231