

2 PARTIAL THIRD FLOOR PLAN
1/4" = 1'-0"





GENERAL FLOOR PLAN NOTES

1. REINSTALL ALL PREVIOUSLY REMOVED WALL MOUNTED EQUIPMENT AND ACCESSORIES TO THEIR ORIGINAL LOCATIONS UNLESS OTHERWISE DIRECTED BY OWNER.

SPECIFIC FLOOR PLAN NOTES

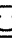
- 1 NEW HEADWALL INSTALLATION
- 2 NEW WALL HUNG LAVATORY; RELOCATED EXISTING MIRROR AND VANITY LIGHT. REINSTALL EXISTING TOILET ACCESSORIES.
- 3 EXISTING TOILET AND GRAB BARS. REINSTALL EXISTING TOILET ACCESSORIES.
- 4 WELDED SHEET VINYL FLOORING WITH 5" INTEGRAL FLASHED COVE BASE & METAL EDGE CAP
- 5 PAINT ALL EXPOSED CYP. BD. SURFACES
- 6 LINE OF EXTENTS OF NEW FLOORING

LEGEND

- | | |
|---|----------------------------------|
|  | EXISTING BUILDING STRUCTURE |
|  | EXISTING WALLS TO REMAIN |
|  | SPECIFIC NOTE |
|  | NOTE THAT APPLIES TO ENTIRE ROOM |

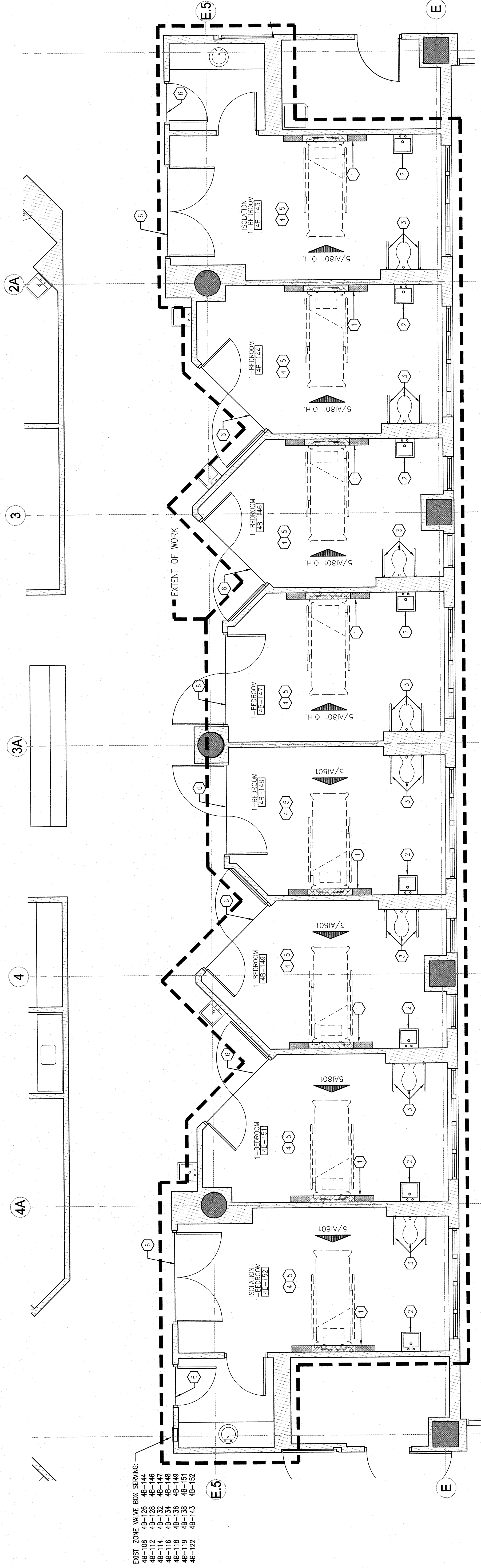

1 PARTIAL FOURTH FLOOR PLAN
1/4" = 1'-0"

[illegible]

ARCHITECTS/ENGINEERS/CONSULTANTS:

ARCHITECT:
SPUR DESIGN LLC
7700 North Hudson Ave., Suite 9
Oklahoma City, Oklahoma 73116

MEP ENGINEER:
Lee & Browne Consulting Engineers, Inc.
1207 S. Sheridan Road
Tulsa, Oklahoma 74112

HEALTHCARE CONSULTANT:
JUNK ARCHITECTS
802 Broadway, 5th Floor
Kansas City, Missouri 64105

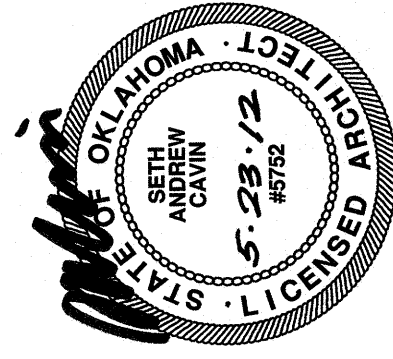

spit* DESIGN
7700 NORTH HUDSON, SUITE 9
OKLAHOMA CITY, OK 73116
PHONE: 405.842.4100
WWW.SPIT-DESIGN.COM

PARTIAL THIRD AND FOURTH

Project Title ICU Headwall Relocation Jack C. Montgomery VA Medical Center			
Location V.A.M.C. Muskogee, OK		Drawn LLA	
Date 5/23/12	Checked SAC		

Project Number 623-10-107	Building Number 53	Drawing Number A1204	Sheet 9 OF 38
------------------------------	-----------------------	--------------------------------	---------------

