

DEPARTMENT OF VETERANS AFFAIRS

RENOVATE PHARMACY FOR ROBOT INSTALLATION, B334 - MPD

MENLO PARK CAMPUS

795 WILLOW RD, MENLO PARK, CA 94025

PROJECT NUMBER: 640A0-614-107M

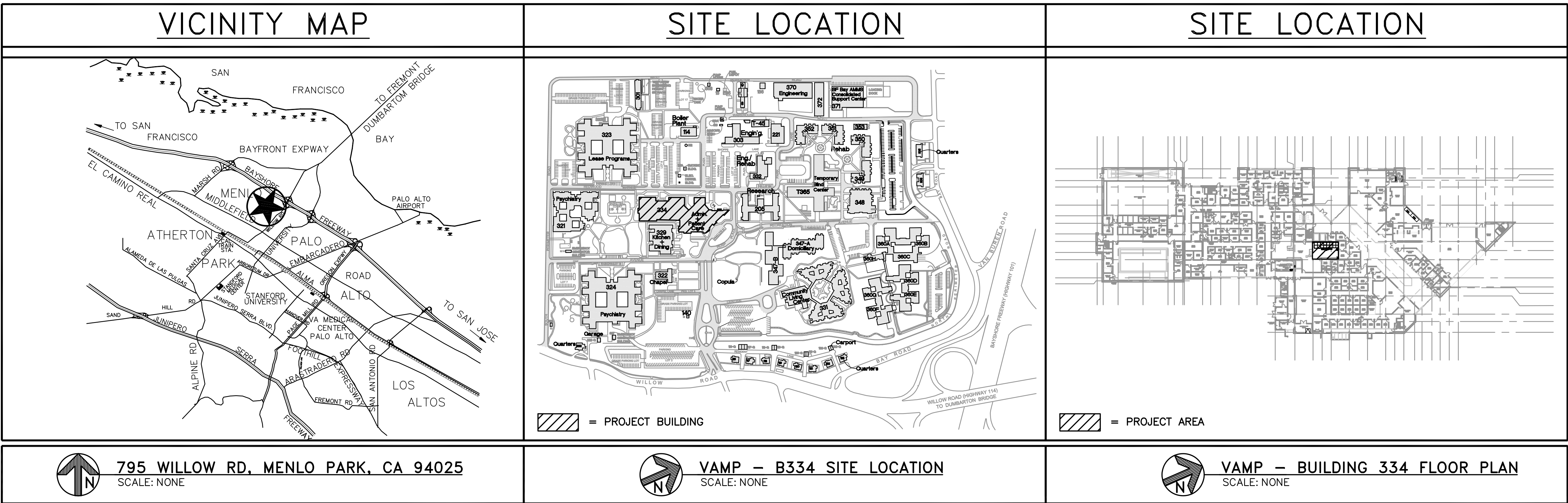

DRAWING INDEX	
NUMBER	DISCIPLINE
GENERAL	
334-G-10-0.0	VICINITY MAP, SITE LOCATION, DRAWING INDEX AND PROJECT DATA
334-G-10-0.1	CONTRACTOR STAGING LOCATION PLAN
334-GD-10-1.0	PHARMACY ROBOT DEMOLITION FLOOR PLAN
334-G-10-1.0	PHARMACY ROBOT INSTALLATION FLOOR PLAN
STRUCTURAL	
334-S-40-1.0	PHARMACY ROBOT SEISMIC ANCHOR PLAN AND DETAILS
MECHANICAL	
334-H-80-0.0	GENERAL NOTES, SYMBOLS, ABBREV. AND SCHEDULE
334-HD-80-1.0	FIRST FLOOR HVAC DEMOLITION PLAN
334-H-80-1.0	FIRST FLOOR HVAC PLAN
334-H-80-2.0	DETAILS

DRAWING INDEX	
	PIPING
334-P-70-0.9	CDA PIPING BASEMENT ENLARGED PLAN, DIAGRAM AND SCHEDULES
334-P-70-0.10	EQUIP. AND PIPING CDA BASEMENT FLOOR PLAN
334-P-70-1.0	FIRST FLOOR CDA PIPING PLAN
ELECTRICAL	
334-E-60-0.0	GENERAL NOTES, SYMBOLS AND ABBREVIATIONS
334-E-60-0.1	BLDG 334 SINGLE LINE DIAGRAM
334-E-60-0.2	BLDG 334 PANEL SCHEDULES
334-E-60-0.9	ELECTRICAL BASEMENT ENLARGED POWER PLAN
334-E-60-1.0	FIRST FLOOR POWER PLAN
334-E-60-1.1	FIRST FLOOR REFLECTED CEILING PLAN
FIRE PROTECTION	
FP-1	PARTIAL FIRST FLOOR PHARMACY PLAN

PROJECT DATA
OCCUPANCY TYPE: BUILDING 334: 1-2
CONSTRUCTION TYPE: BUILDING 334: V-4
FIRE SPRINKLER STATUS: BUILDING 334: FULLY SPRINKLERED BUILDING
NUMBER OF STORIES: BUILDING 334: 1 BASEMENT BELOW GRADE 2 STORIES ABOVE GRADE
APPROXIMATE AREA OF WORK: BUILDING 334: 800 SQ. FT.

PROJECT DESCRIPTION
THE PROJECT CONSISTS OF THE PREPARATION OF THE AREA IN EXISTING PHARMACY ROOM 106, B334 TO FACILITATE THE INSTALLATION OF A NEW McKesson ROBOT-Rx APS II. THIS WILL REQUIRE THE INSTALLATION OF A NEW CLEAN DRY AIR SYSTEM TO SERVE THE NEW ROBOT WHICH WILL BE LOCATED IN THE BASEMENT MECHANICAL ROOM 110. THE ROBOT WILL REQUIRE SOME MINOR HVAC AND LIGHTING MODIFICATIONS.
APPLICABLE CODES
<ul style="list-style-type: none">2013 CALIFORNIA BUILDING CODE (2009 INTERNATIONAL BUILDING CODE)2013 CALIFORNIA FIRE CODE (2009 INTERNATIONAL FIRE CODE)2013 CALIFORNIA ELECTRICAL CODE (2011 NATIONAL ELECTRIC CODE).2013 CALIFORNIA MECHANICAL CODE (2012 UNIFORM MECHANICAL CODE).2013 CALIFORNIA PLUMBING CODE (2012 UNIFORM PLUMBING CODE).VA HVAC DESIGN MANUAL, LATEST EDITIONVA HANDBOOK, H-18-8, SEISMIC DESIGN REQUIREMENTS, LATEST EDITIONLATEST SMACNA, ADA AND OSHA REQUIREMENTS

																																																																																																																																																																																																																																																																																																																																																																																																																																																																																																																																																																																																																																																																																																																																																																																																																																																																																																																																																																																																																																																																																																																																																																																																																																																																																																																																																																																																																																																																																																															</
--	--	--	--	--	--	--	--	--	--	--	--	--	--	--	--	--	--	--	--	--	--	--	--	--	--	--	--	--	--	--	--	--	--	--	--	--	--	--	--	--	--	--	--	--	--	--	--	--	--	--	--	--	--	--	--	--	--	--	--	--	--	--	--	--	--	--	--	--	--	--	--	--	--	--	--	--	--	--	--	--	--	--	--	--	--	--	--	--	--	--	--	--	--	--	--	--	--	--	--	--	--	--	--	--	--	--	--	--	--	--	--	--	--	--	--	--	--	--	--	--	--	--	--	--	--	--	--	--	--	--	--	--	--	--	--	--	--	--	--	--	--	--	--	--	--	--	--	--	--	--	--	--	--	--	--	--	--	--	--	--	--	--	--	--	--	--	--	--	--	--	--	--	--	--	--	--	--	--	--	--	--	--	--	--	--	--	--	--	--	--	--	--	--	--	--	--	--	--	--	--	--	--	--	--	--	--	--	--	--	--	--	--	--	--	--	--	--	--	--	--	--	--	--	--	--	--	--	--	--	--	--	--	--	--	--	--	--	--	--	--	--	--	--	--	--	--	--	--	--	--	--	--	--	--	--	--	--	--	--	--	--	--	--	--	--	--	--	--	--	--	--	--	--	--	--	--	--	--	--	--	--	--	--	--	--	--	--	--	--	--	--	--	--	--	--	--	--	--	--	--	--	--	--	--	--	--	--	--	--	--	--	--	--	--	--	--	--	--	--	--	--	--	--	--	--	--	--	--	--	--	--	--	--	--	--	--	--	--	--	--	--	--	--	--	--	--	--	--	--	--	--	--	--	--	--	--	--	--	--	--	--	--	--	--	--	--	--	--	--	--	--	--	--	--	--	--	--	--	--	--	--	--	--	--	--	--	--	--	--	--	--	--	--	--	--	--	--	--	--	--	--	--	--	--	--	--	--	--	--	--	--	--	--	--	--	--	--	--	--	--	--	--	--	--	--	--	--	--	--	--	--	--	--	--	--	--	--	--	--	--	--	--	--	--	--	--	--	--	--	--	--	--	--	--	--	--	--	--	--	--	--	--	--	--	--	--	--	--	--	--	--	--	--	--	--	--	--	--	--	--	--	--	--	--	--	--	--	--	--	--	--	--	--	--	--	--	--	--	--	--	--	--	--	--	--	--	--	--	--	--	--	--	--	--	--	--	--	--	--	--	--	--	--	--	--	--	--	--	--	--	--	--	--	--	--	--	--	--	--	--	--	--	--	--	--	--	--	--	--	--	--	--	--	--	--	--	--	--	--	--	--	--	--	--	--	--	--	--	--	--	--	--	--	--	--	--	--	--	--	--	--	--	--	--	--	--	--	--	--	--	--	--	--	--	--	--	--	--	--	--	--	--	--	--	--	--	--	--	--	--	--	--	--	--	--	--	--	--	--	--	--	--	--	--	--	--	--	--	--	--	--	--	--	--	--	--	--	--	--	--	--	--	--	--	--	--	--	--	--	--	--	--	--	--	--	--	--	--	--	--	--	--	--	--	--	--	--	--	--	--	--	--	--	--	--	--	--	--	--	--	--	--	--	--	--	--	--	--	--	--	--	--	--	--	--	--	--	--	--	--	--	--	--	--	--	--	--	--	--	--	--	--	--	--	--	--	--	--	--	--	--	--	--	--	--	--	--	--	--	--	--	--	--	--	--	--	--	--	--	--	--	--	--	--	--	--	--	--	--	--	--	--	--	--	--	--	--	--	--	--	--	--	--	--	--	--	--	--	--	--	--	--	--	--	--	--	--	--	--	--	--	--	--	--	--	--	--	--	--	--	--	--	--	--	--	--	--	--	--	--	--	--	--	--	--	--	--	--	--	--	--	--	--	--	--	--	--	--	--	--	--	--	--	--	--	--	--	--	--	--	--	--	--	--	--	--	--	--	--	--	--	--	--	--	--	--	--	--	--	--	--	--	--	--	--	--	--	--	--	--	--	--	--	--	--	--	--	--	--	--	--	--	--	--	--	--	--	--	--	--	--	--	--	--	--	--	--	--	--	--	--	--	--	--	--	--	--	--	--	--	--	--	--	--	--	--	--	--	--	--	--	--	--	--	--	--	--	--	--	--	--	--	--	--	--	--	--	--	--	--	--	--	--	--	--	--	--	--	--	--	--	--	--	--	--	--	--	--	--	--	--	--	--	--	--	--	--	--	--	--	--	--	--	--	--	--	--	--	--	--	--	--	--	--	--	--	--	--	--	--	--	--	--	--	--	--	--	--	--	--	--	--	--	--	--	--	--	--	--	--	--	--	--	--	--	--	--	--	--	--	--	--	--	--	--	--	--	--	--	--	--	--	--	--	--	--	--	--	--	--	--	--	--	--	--	--	--	--	--	--	--	--	--	--	--	--	--	--	--	--	--	--	--	--	--	--	--	--	--	--	--	--	--	--	--	--	--	--	--	--	--	--	--	--	--	--	--	--	--	--	--	--	--	--	--	--	--	--	--	--	--	--	--	--	--	--	--	--	--	--	--	--	--	--	--	--	--	--	--	--	--	--	--	--	--	--	--	--	--	--	--	--	--	--	--	--	--	--	--	--	--	--	--	--	--	--	--	--	--	--	--	--	--	--	--	--	--	--	--	--	--	--	--	--	--	--	--	--	--	--	--	--	--	--	--	--	--	--	--	--	--	--	--	--	--	--	--	--	--	--	--	--	--	--	--	--	--	--	--	--	--	--	--	--	--	--	--	--	--	--	--	--	--	--	--	--	--	--	--	--	--	--	--	--	--	--	--	--	--	--	--	--	--	--	--	--	--	--	--	--	--	--	--	--	--	--	--	--	--	--	--	--	--	--	--	--	--	--	--	--	--	--	--	--	--	--	--	--	--	--	--	--	--	--	--	--	--	--	--	--	--	--	--	--	--	--	--	--	--	--	--	--	--	--	--	--	--	--	--	--	--	--	--	--	--	--	--	--	--	--	--	--	--	--	--	--	--	--	--	--	--	--	--	--	--	--	--	--	--	--	--	--	--	--	--	--	--	--	--	--	--	--	--	--	--	--	--	--	--	--	--	--	--	--	--	--	--	--	--	--	--	--	--	--	--	--	--	--	--	--	--	--	--	--	--	--	--	--	--	--	--	--	--	--	--	--	--	--	--	--	--	--	--	--	--	--	--	--	--	--	--	--	--	--	--	--	--	--	--	--	--	--	--	--	--	--	--	--	--	--	--	--	--	--	--	--	--	--	--	--	--	--	--	--	--	--	--	--	--	--	--	--	--	--	--	--	--	--	--	--	--	--	--	--	--	--	--	--	--	--	--	--	--	--	----

A

U

A

B

C

D

E

F

one eighth inch = one foot
0 4 8 16
one quarter inch = one foot
0 4 8
three eighths inch = one foot
0 4
one half inch = one foot
0 4
three quarters inch = one foot
0 2
one inch = one foot
0 6
one and one half inches = one foot
0 6 1
three inches = one foot
0 6

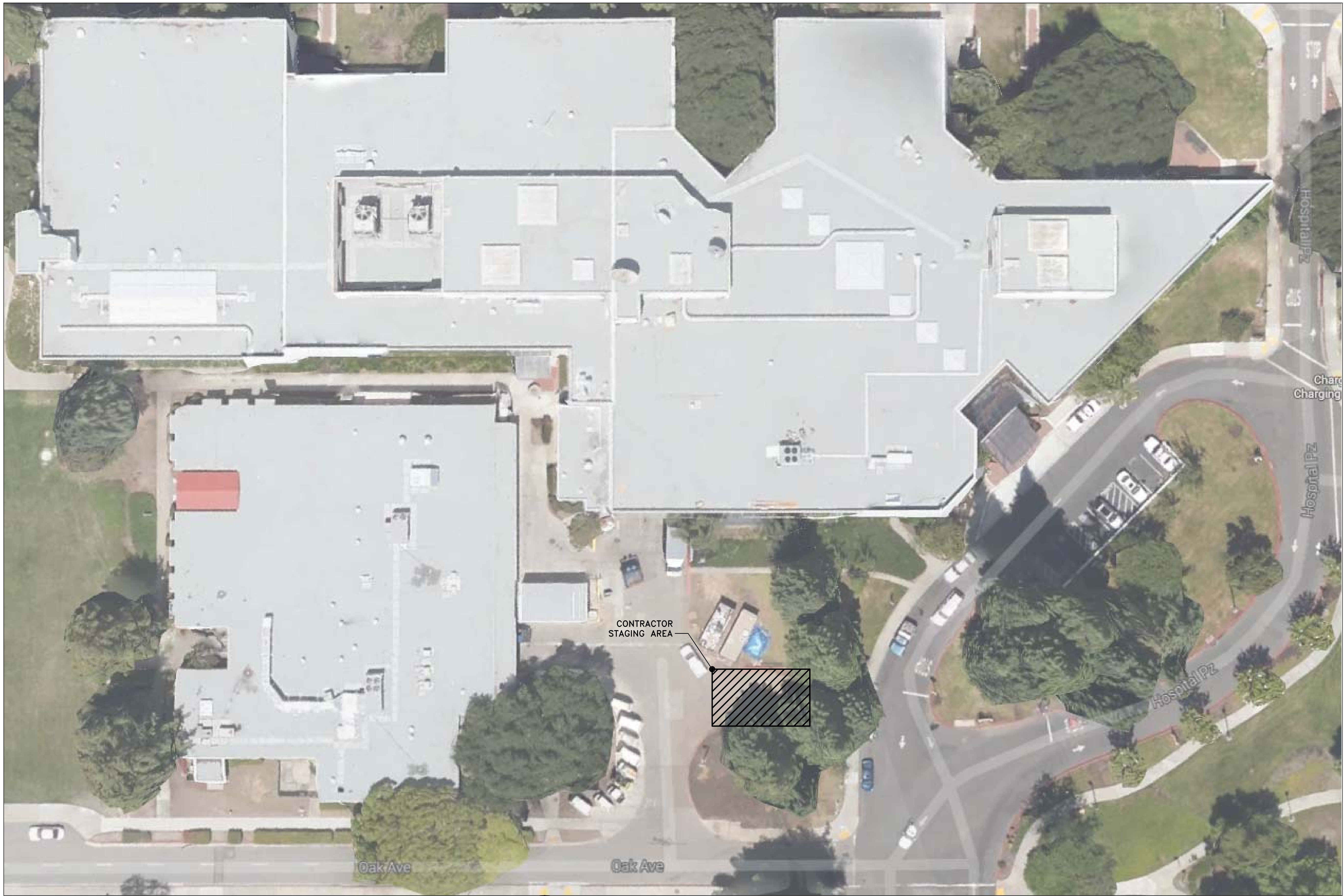

BUILDING 334 CONTRACTOR STAGING PLAN
SCALE: N.T.S.

GENERAL NOTES:

- 1 CONTRACTOR IS RESPONSIBLE FOR ALL COORDINATION WITH THE PROJECT MANAGER IN ADVANCE OF THE APPROVED DATE FOR INSTALLATION OF THE PHARMACY ROBOT TOOL.
- 2 ALL CONDITIONS ASSOCIATED WITH ANY AREA SHALL BE VERIFIED BY THE CONTRACTOR PRIOR TO PROCEEDING WITH THE WORK IN THAT AREA.
- 3 CONTRACTOR IS RESPONSIBLE FOR THE COORDINATION OF THE CONTRACTORS TRAILER SITE LOCATION WITH THE COR BEFORE COMMENCING CONSTRUCTION.

100% CD (13-242)	1/31/14
95% CD (13-230)	1/9/14
95% SD / 50% CD (13-226)	12/18/13
Revisions:	Date

VA FORM 08-6231, OCT 1978

CONSULTANTS:

B334 KEY PLAN

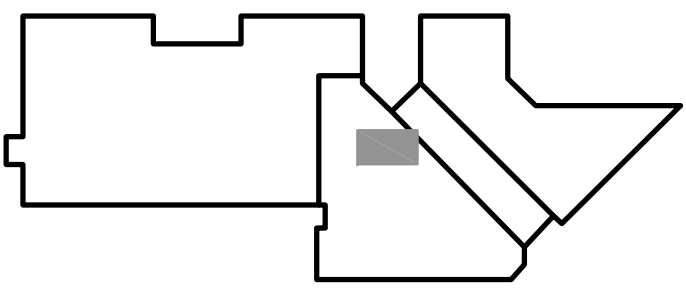

STAMP

ARCHITECT/ENGINEERS:



**ADVANCE DESIGN
CONSULTANTS, INC.**

998 PARK AVENUE SAN JOSE, CA 95126
P: (408) 297-1881 F: (408) 294-3186 www.adcengineers.com

ATTENTION:

ONLY WET SIGNED DOCUMENTS CONSTITUTE ADVANCE DESIGN CONSULTANTS, INC. PROFESSIONAL WORK AND INCORPORATE OTHER RESPONSIBLE DOCUMENTS. MAY BE EASILY ALTERED WITHOUT THE CONSENT OF ADVANCE DESIGN CONSULTANTS, INC. THE WET SIGNED DOCUMENTS MUST BE REFERRED TO FOR THE ORIGINAL AND CORRECT INFORMATION. IF THERE ARE ANY DIFFERENCES BETWEEN THE WET SIGNED DOCUMENTS AND ANY OTHER DOCUMENTS, THE WET SIGNED DOCUMENTS SHALL GOVERN.

ADVANCE DESIGN CONSULTANTS, INC. IS NOT RESPONSIBLE FOR ANY MODIFICATIONS MADE TO OUR DOCUMENTS BY ANYONE OTHER THAN AUTHORIZED REPRESENTATIVES OF ADVANCE DESIGN CONSULTANTS, INC.
PO# 13-308-30

Drawing Title
**GENERAL
BUILDING 334
CONTRACTOR STAGING PLAN**

Approved: Project Director

Project Title
**RENOVATE PHARMACY FOR
ROBOT INSTALLATION,
B334 - MPD**

Location
MENLO PARK CAMPUS
Date 12/18/2013
Checked H. OJEDA
Drawn L.RIOS

Project Number
640AO-14-107M
Building Number
B334
Drawing Number
334-G-10-01
Dwg. -- of --

**Office of
Facilities
Management**



three inches = one foot
one and one half inches = one foot
one inch = one foot
three quarters inch = one foot
one half inch = one foot
one quarter inch = one foot
one eighth inch = one foot
one eighth inch = one foot

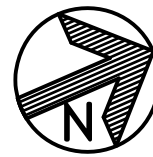
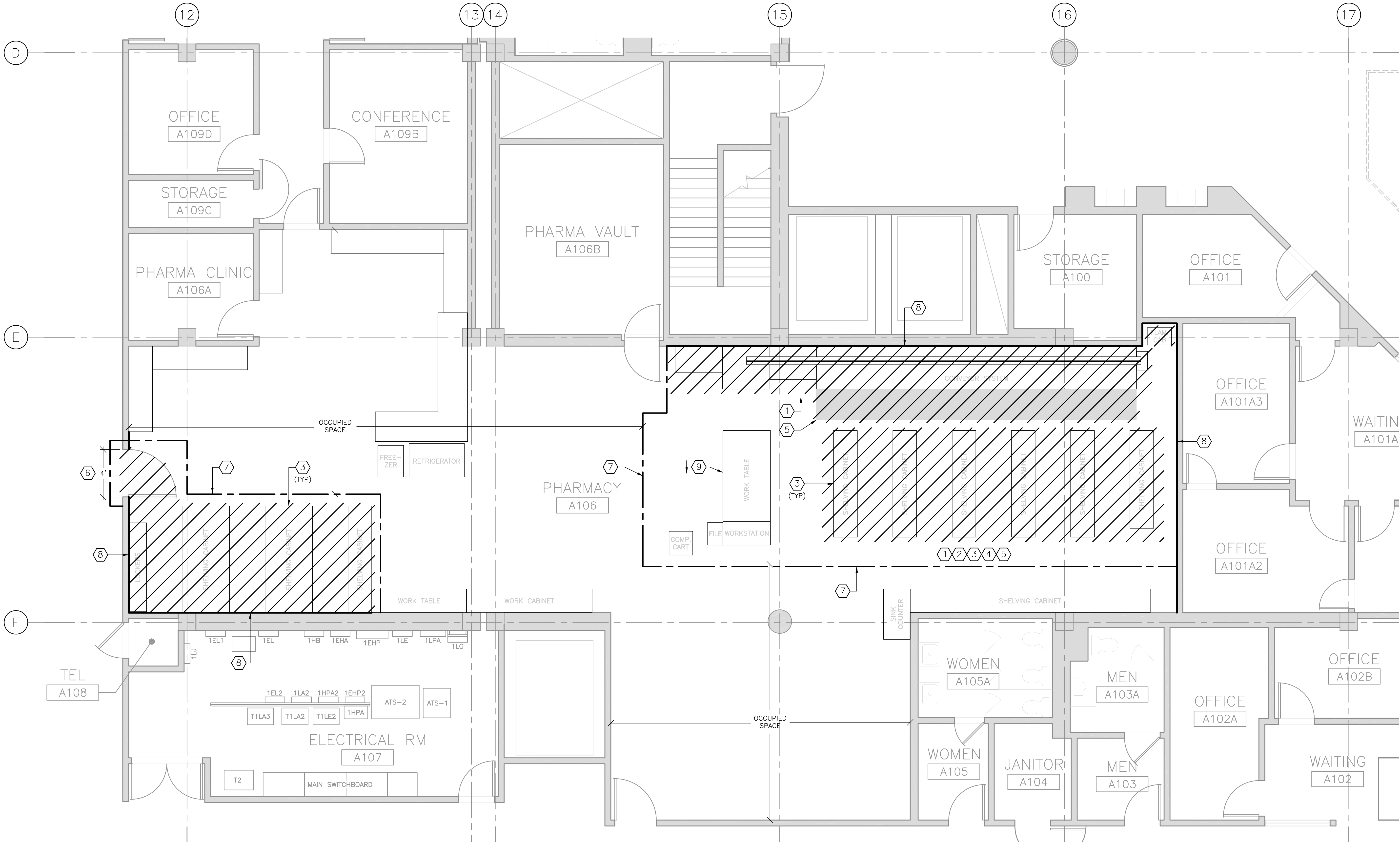

PHARMACY ROBOT DEMOLITION FLOOR PLAN
SCALE: 1/4" = 1'-0"

DEMOLITION NOTES:

- CONTRACTOR SHALL COMPLETE REMOVE EXISTING CONVEYOR SYSTEM AND ASSOCIATED CABINETS ABOVE. THEY SHALL COORDINATE THE RELOCATION AND DEMOLITION REQUIREMENT WITH VA COR.
- CONTRACTOR SHALL REPAIR FLOOR TILES AS NEEDED WHEN REMOVING THE EXISTING FURNITURE TO ENSURE FLOOR IS LEVEL $\pm 7/16"$ PER MANUFACTURER RECOMMENDATIONS. REMOVE ANY ANCHORS AND PATCH/REPAIR CONCRETE AS NEEDED.
- REMOVE EXISTING SHELVING CABINETS AS SHOWN IN PLAN. COORDINATE FINAL ARRANGEMENT WITH VA. PROVIDE A WEEK NOTICE FOR VA TO EMPTY SHELVING BEFORE DEMOLITION OF THE EXISTING CABINETS.
- REPLACE ALL DAMAGED CEILING TILES.
- CONTRACTOR SHALL REMOVE EXISTING RUBBER FLOOR MAT.
- CONTRACTOR SHALL DEMOLISH 3'-0" DOOR, DOOR FRAME AND HARDWARE. CAS READER SHALL BE REMOVED AND STORED FOR FUTURE USE. SEE NEW WORK. CONTRACTOR SHALL PROVIDE TEMPORARY BARRIER AND SECURITY DURING DEMOLITION AND NEW WORK OF DOOR. A1 ALL TILE ACTIVES AFFECTING ACCESS TO PHARMACY MUST BE COORDINATED WITH THE COR., V.A.P.D., AND PHARMACY SERVICE. BARRIERS SHALL ONLY BE INSTALLED DURING NON-WORKING HOURS. PRIVATE SECURITY MUST BE IN PLACE AT ALL TIMES FROM DEMOLITION UNTIL DOOR INSTALLATION AND SECURITY ACCESS IS 100% COMPLETE AND ACCEPTED BY COR. PROPOSED TEMPORARY BARRIER MATERIAL AND LOCATION TO BE APPROVED BY COR AND SECURITY.
- PROVIDE TEMPORARY HEAVY DUTY VISQUEEN BARRIER. NO DUST/DIRT/DEBRIS ALLOWED AT ANY TIME TO ENTER OCCUPIED SPACE. ALL HVAC SERVING CONSTRUCTION AREA SHALL BE TURNED OFF AND/OR TERMINALS TEMPORARILY DISCONNECTED AND (E) LIGHTING SHALL BE PROTECTED.
- CONTRACTOR SHALL REPAIR OR REPLACE EXISTING COVE BASE. THEY REPAIR AND PAINT WALLS TO MATCH EXISTING PAINT AS NEEDED AFTER REMOVING (E) FURNITURE.
- CONTRACTOR SHALL ADJUST LOCATION WORK STATION TO ALLOW FOR ROBOT CLEARANCE, MIN. 3'-0". THEY SHALL REPAIR BASECOVE, CEILING TILES AND ANY OTHER ITEMS THAT MAY BECOME DAMAGED DURING THE RELOCATION.

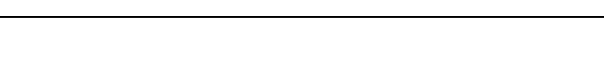
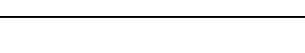
		CONSULTANTS:		B334 KEY PLAN		STAMP		ARCHITECT/ENGINEERS:		Drawing Title GENERAL PHARMACY ROBOT DEMOLITION FLOOR PLAN		Project Title RENOVATE PHARMACY FOR ROBOT INSTALLATION, B334 - MPD		Project Number 640AO-14-107M		Office of Facilities Management			
								 ADVANCE DESIGN CONSULTANTS, INC.		ATTENTION: <small>ONLY WET SIGNED DOCUMENTS CONSTITUTE ADVANCE DESIGN CONSULTANTS, INC. PROFESSIONAL WORK AND RECALISE OTHER REPRODUCIBLE DOCUMENTS MAY BE EASILY ALTERED WITHOUT THE CONSENT OF ADVANCE DESIGN CONSULTANTS, INC. THE WET SIGNED DOCUMENTS ARE THE ONLY DOCUMENTS TO BE USED FOR THE ORIGINAL AND CORRECT INFORMATION. IF THERE ARE ANY DIFFERENCES BETWEEN THE ORIGINAL DOCUMENTS AND ANY OTHER DOCUMENTS, THE WET SIGNED DOCUMENTS SHALL GOVERN.</small>		Approved: Project Director		Location MENLO PARK CAMPUS				Drawing Number 334-GD-10-10	
100% CD (13-242)		1/31/14						998 PARK AVENUE SAN JOSE, CA 95126 P: (408) 297-1881 F: (408) 294-3186 www.adcengineers.com											
95% CD (13-230)		1/9/14																	
95% SD / 50% CD (13-226)		12/18/13																	
Revisions:		Date																	
		</																	

three inches = one foot
one and one half inches = one foot
one inch = one foot
three quarters inch = one foot
three eighths inch = one foot
one half inch = one foot
one quarter inch = one foot
one eighth inch = one foot

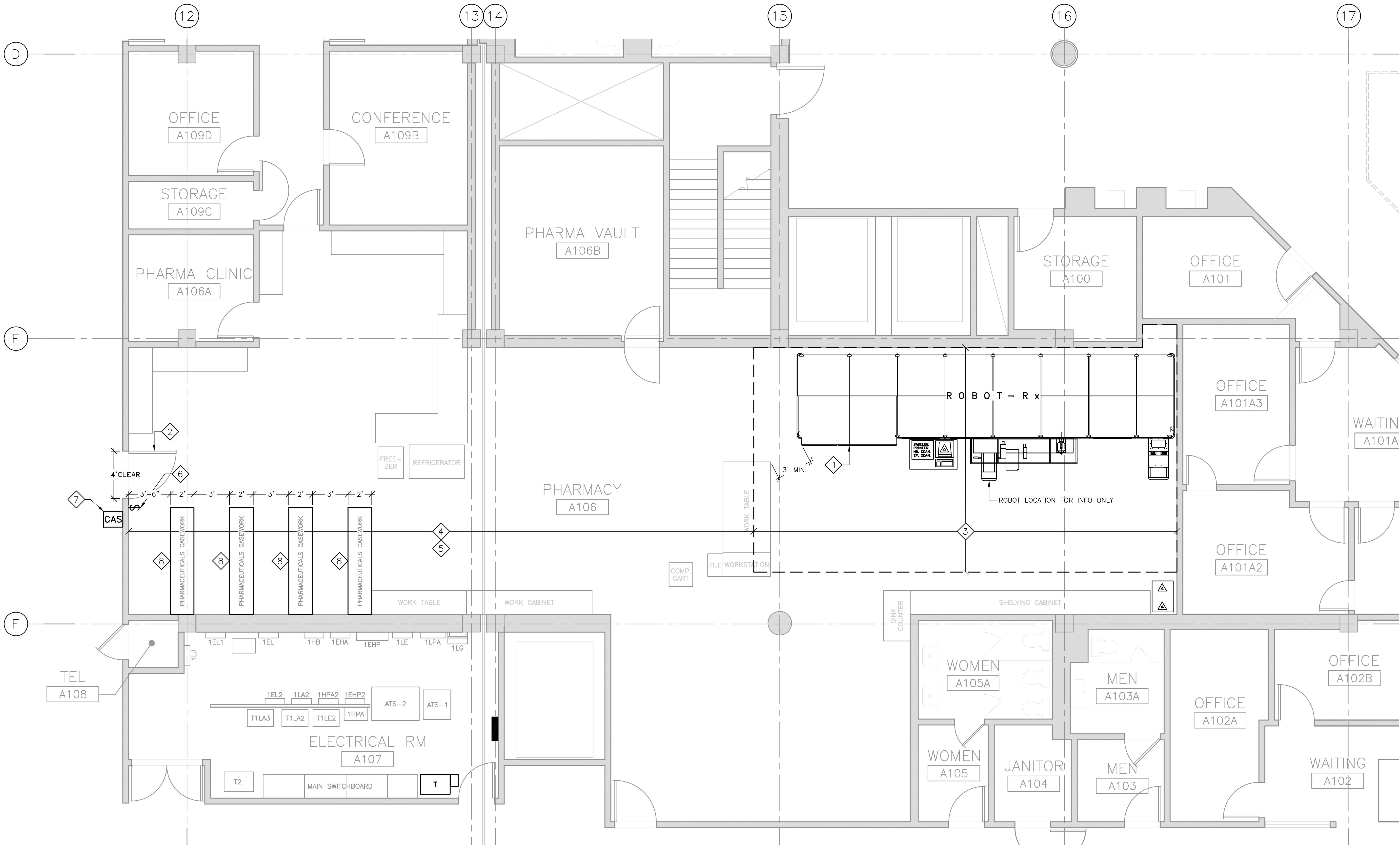

PHARMACY ROBOT FIRST FLOOR PLAN
SCALE: 1/4" = 1'-0"

- SHEET NOTES:**
- MANUFACTURER SHALL LEVEL AND RIG NEW McKesson ROBOTIRx APS II ROBOT AS WHERE SHOWN IN PLAN. THIS WORK SHALL BE UNDER SEPARATE CONTRACT BETWEEN OWNER AND ROBOT MANUFACTURER.
 - REPLACE EXISTING 3'-0" DOOR WITH NEW 4'-0" DOOR TO MATCH EXISTING DOORS IN BUILDING. DOOR HARDWARE SHALL BE BEST- HEAVY DUTY MORTISE LOCK SETS AS APPROVED BY VA COR AND SECURITY.
 - CONTRACTOR SHALL REMOVE FLOOR COVERING IN THIS AREA. FILL IN HOLES AND INSTALL NEW RESILIENT TILE FLOORING TO MATCH EXISTING.
 - CONTRACTOR SHALL REPLACE FLOOR TILES DAMAGED BY REMOVAL OF CASING IN THIS AREA, APPROXIMATELY 20% OF TILES NEED TO BE REPLACED.
 - FLOOR TILES COLOR AND PATTERN SHALL MATCH EXISTING AS MUCH AS POSSIBLE.
 - CONTRACTOR SHALL RELOCATE LIGHT SWITCH AS SHOWN IN PLAN.
 - CONTRACTOR SHALL RELOCATE CAS READER AS SHOWN IN PLAN.
 - CONTRACTOR SHALL FURNISH AND INSTALL NEW METAL PHARMACEUTICALS CASEWORK AS SHOWN IN PLAN. THEY SHALL COORDINATE WITH THE PHARMACY REPRESENTATIVE, COR, A/E AND SUPPLIER TO ENSURE THE EXACT NEEDS ARE MEET.

PHARMACEUTICALS CASEWORK

SUPPLIER	MANUFACTURER	SYSTEM	MODEL	FRAME COLOR	SHELVING COLOR	REMARKS
UNISOURCE SOLUTIONS	AURORA	QUICK-LOK STEEL SHELVING	TQ24D_5	#25 GRAY SKY	#31 HERITAGE BLUE	SHELVING SHALL BE ADJUSTABLE TYPE, HEIGHT OF UNIT SHALL NOT BE TALLER THAN 18" BELOW FROM THE BOTTOM OF EXISTING SPRINKLER HEADS, THE CONTRACTOR SHALL COORDINATE WITH PHARMACY REPRESENTATIVE AND COR FOR EXACT REQUIREMENTS. THE CONTRACTOR SHALL PROVIDE SUBMITTALS FOR COR AND A/E REVIEW. COLOR SAMPLES SHALL PROVIDED TO PHARMACY REPRESENTATIVE, COR AND A/E FOR APPROVAL.

CONSULTANTS:		B334 KEY PLAN		STAMP		ARCHITECT/ENGINEERS:		Drawing Title GENERAL PHARMACY ROBOT INSTALLATION FLOOR PLAN		Project Title RENOVATE PHARMACY FOR ROBOT INSTALLATION, B334 - MPD		Project Number 640AO-14-107M		Office of Facilities Management Department of Veterans Affairs		
						ADVANCE DESIGN CONSULTANTS, INC.		Approved: Project Director		Location MENLO PARK CAMPUS		Building Number B334				
100% CD (13-242) 95% CD (13-230) 95% SD / 50% CD (13-226) Revisions:		1/31/14 1/9/14 12/18/13 Date				998 PARK AVENUE SAN JOSE, CA 95126 P: (408) 297-1881 F: (408) 294-3186 www.adcengineers.com				Date 12/18/2013		Checked H. OJEDA			Drawing L.RIOS	
						PO# 13-308-30						334-G-10-10			Dwg. -- of --	

SPECIFICATIONS

GENERAL:
ALL WORK SHALL CONFORM TO THE REQUIREMENTS OF THE CURRENT GOVERNING EDITION OF THE CALIFORNIA BUILDING CODE.

MACHINE BOLTS, ANCHOR BOLTS, STUDS AND THREADED RODS.
a. RODS SHALL CONFORM TO ASTM A307 GRADE A OR B OR A36.
b. NUTS SHALL BE SHOWN BELOW AND FINISH SHALL MATCH FASTENER.
FASTENER GRADE & SIZE: ASTM A36 OR ASTM A307A, 1/2" TO 3/4"
NUT CLASS: ASTM A563-A
NUT STYLE: HEX
c. STEEL IN CONTACT WITH TREATED WOOD SHALL BE, AT MINIMUM HOT DIPPED GALVANIZED PER G185 HDG PER ASTM A653, BATCH/POST HOT-DIP GALVANIZED (PER ASTM A123 FOR CONNECTORS AND ASTM A153 FOR FASTENERS), MECHANICALLY GALVANIZED FASTENERS (PER ASTM B695, CLASS 55 OR GREATER) OR STAINLESS STEEL.
CONSTRUCTION PRACTICES, THE CONSTRUCTION CONTRACTOR AND THEIR SUBCONTRACTORS WILL BE REQUIRED TO ASSUME SOLE AND COMPLETE RESPONSIBILITY FOR JOB SITE CONDITIONS DURING THE COURSE OF CONSTRUCTION OF THE PROJECT, INCLUDING SAFETY OR ALL PERSONS AND PROPERTY, THAT THIS REQUIREMENT SHALL BE MADE TO APPLY CONTINUOUSLY AND NOT LIMITED TO NORMAL WORKING HOURS, AND THE CONSTRUCTION CONTRACTOR AND HIS SUBCONTRACTORS FURTHER AGREE TO DEFEND, INDEMNIFY AND HOLD THE DESIGN PROFESSIONAL HARMLESS FROM ANY AND ALL LIABILITY, REAL OR ALLEGED, IN CONNECTION WITH THE PERFORMANCE OF WORK ON THIS PROJECT, EXCEPT LIABILITY ARISING FROM THE SOLE NEGLIGENCE OF THE DESIGN PROFESSIONAL.

EXPANSION ANCHORS
EXPANSION ANCHORS SHALL BE HILTI KWIK BOLT TZ (KBTZ) WEDGE ANCHORS OR APPROVED EQUAL. CONTRACTOR SHALL TORQUE ANCHORS IN ACCORDANCE WITH ESR-1917.

SHOP DRAWINGS
FOR THE ENGINEERS REVIEW WILL BE REQUIRED AS FOLLOWS:
1. STRUCTURAL STEEL AND MISCELLANEOUS METALS, MILL CERTIFICATES, CONTRACTOR SHALL SUBMIT TWO SETS OF PRINTS AND ONE SET OF SERIAPS FOR REVIEW. FABRICATION SHALL NOT PROCEED UNTIL SHOP DRAWINGS HAVE BEEN REVIEWED BY THE ENGINEER.

SUBMITTALS
FOR THE ENGINEERS REVIEW WILL BE REQUIRED AS FOLLOWS:
a. STRUCTURAL SHOP AND ERECTION DRAWINGS (PER AISC360 SEC 5 & APPENDIX W)
b. MISCELLANEOUS METAL SHOP DRAWINGS
c. WELDING PROCEDURE SPECIFICATIONS (AND POR IF APPLICABLE)
CONTRACTOR SHALL SUBMIT TWO SETS OF PRINTS FOR REVIEW. FABRICATION SHALL NOT PROCEED UNTIL SUBMITTALS HAVE BEEN REVIEWED BY THE ENGINEER.

CONSTRUCTION LIABILITY
THE CONSTRUCTION CONTRACTOR AND THEIR SUBCONTRACTORS AGREE THAT IN ACCORDANCE WITH GENERALLY ACCEPTED CONSTRUCTION PRACTICES, THE CONSTRUCTION CONTRACTOR AND THEIR SUBCONTRACTORS WILL BE REQUIRED TO ASSUME SOLE AND COMPLETE RESPONSIBILITY FOR JOB SITE CONDITIONS DURING THE COURSE OF CONSTRUCTION OF THE PROJECT, INCLUDING SAFETY OR ALL PERSONS AND PROPERTY, THAT THIS REQUIREMENT SHALL BE MADE TO APPLY CONTINUOUSLY AND NOT LIMITED TO NORMAL WORKING HOURS, AND THE CONSTRUCTION CONTRACTOR AND HIS SUBCONTRACTORS FURTHER AGREE TO DEFEND, INDEMNIFY AND HOLD THE DESIGN PROFESSIONAL HARMLESS FROM ANY AND ALL LIABILITY, REAL OR ALLEGED, IN CONNECTION WITH THE PERFORMANCE OF WORK ON THIS PROJECT, EXCEPT LIABILITY ARISING FROM THE SOLE NEGLIGENCE OF THE DESIGN PROFESSIONAL.

SPECIAL INSPECTIONS REQUIRED

THE OWNER SHALL EMPLOY A SPECIAL INSPECTOR DURING CONSTRUCTION ON THE FOLLOWING TYPES OF WORK:

EXPANSION ANCHORS
THE SPECIAL INSPECTOR SHALL VERIFY THE FOLLOWING AND RECORD THE INFORMATION IN THE INSPECTION REPORT:
ANCHOR TYPE, SIZE AND DIMENSIONS
HOLE DIMENSIONS AND CLEANLINESS
ANCHOR SPACING
EDGE DISTANCES
ANCHOR EMBEDMENT
TORQUE VALUE
TORQUE SHALL BE VERIFIED BY EITHER CONTINUOUS INSPECTION DURING TORQUING OR BY TESTING ANCHORS AS FOLLOWS:
100% OF THE ANCHORS SHALL BE TESTED USING A TORQUE CALIBRATED WRENCH TO A MINIMUM OF TORQUE AS SPECIFIED IN THE ICC REPORT FOR THE ANCHOR.

SPECIAL INSPECTOR
THE SPECIAL INSPECTOR SHALL BE A QUALIFIED PERSON WHO SHALL DEMONSTRATE HIS COMPETENCE, TO THE SATISFACTION FOR THE BUILDING OFFICIAL, FOR INSPECTION OF A PARTICULAR TYPE OF CONSTRUCTION OR OPERATION REQUIRING SPECIAL INSPECTION.

DUTIES AND RESPONSIBILITIES OF THE SPECIAL INSPECTOR
SPECIAL INSPECTOR SHALL OBSERVE THE WORK ASSIGNED FOR PERFORMANCE WITH THE APPLICABLE PROJECT DRAWING AND SPECIFICATIONS.
THE SPECIAL INSPECTOR SHALL FURNISH INSPECTION REPORTS TO THE BUILDING OFFICIAL, THE OWNER OR OWNER'S DESIGNATED REPRESENTATIVE, THE ARCHITECT OR PROJECT MANAGER, THE STRUCTURAL ENGINEER OF RECORD, THE CONTRACTOR AND OTHER PERSONS DESIGNATED BY THE OWNER OR OWNER'S DESIGNATED REPRESENTATIVE. ALL DISCREPANCIES SHALL BE BROUGHT TO THE IMMEDIATE ATTENTION OF THE CONTRACTOR FOR CORRECTION, THEN IF UNCORRECTED, TO THE PROPER DESIGN AUTHORITY AND TO THE BUILDING OFFICIAL.
THE SPECIAL INSPECTOR SHALL SUBMIT A FINAL SIGNED REPORT STATING WHETHER THE WORK REQUIRING SPECIAL INSPECTION WAS, TO THE BEST OF THE INSPECTOR'S KNOWLEDGE, IN CONFORMANCE WITH THE PROJECT PLANS AND SPECIFICATIONS AND THE APPLICABLE WORKMANSHIP PROVISIONS OF THE UBC.

GENERAL
THESE PROVISIONS SHALL GOVERN THE QUALITY, WORKMANSHIP AND REQUIREMENTS FOR MATERIALS COVERED. MATERIALS OF CONSTRUCTION AND TEST SHALL CONFORM TO THE APPLICATION STANDARDS LISTED.

DEFINITIONS
QUALITY CONTROL - INSPECTION BY THE CONTRACTOR BY A QUALIFIED PERSON OF MATERIAL AND WORK PERFORMED BY THE CONTRACTOR.
QUALITY ASSURANCE - INSPECTION PROVIDED BY THE OWNER BY A QUALIFIED PERSON OF MATERIAL, WORK AND QUALITY CONTROL DOCUMENTS OR PROCEDURES.
SPECIAL INSPECTION CONTINUOUS - THE FULL-TIME OR INTERMITTENT OBSERVATION OF WORK REQUIRING SPECIAL INSPECTION BY AN APPROVED SPECIAL INSPECTOR WHO IS PRESENT IN THE AREA WHERE THE WORK HAS BEEN OR IS BEING PERFORMED AND AT THE COMPLETION OF THE WORK.
SPECIAL INSPECTION, PERIODIC - THE PART-TIME OR INTERMITTENT OBSERVATION OF WORK REQUIRING SPECIAL INSPECTION BY AN APPROVED SPECIAL INSPECTOR WHO IS PRESENT IN THE AREA WHERE THE WORK HAS BEEN OR IS BEING PERFORMED AND AT THE COMPLETION OF THE WORK.
STRUCTURAL OBSERVATION - THE VISUAL OBSERVATION OF THE STRUCTURAL SYSTEM BY A REGISTERED DESIGN PROFESSIONAL FOR GENERAL CONFORMANCE TO THE APPROVED CONSTRUCTION DOCUMENTS AT SIGNIFICANT CONSTRUCTION STAGES AND AT COMPLETION OF THE STRUCTURAL SYSTEM. STRUCTURAL OBSERVATION DOES NOT INCLUDE OR WAIVE THE RESPONSIBILITY FOR THE REQUIRED INSPECTIONS.

DESIGN DATA

CODE CONFORMANCE IS 2010 CALIFORNIA BUILDING CODE
TYPE OF CONSTRUCTION IS III N
OCCUPANCY TYPE OF X-X
AUTOMATIC FIRE SPRINKLERS ARE PRESENT
THE BUILDING IS X STORY
THE SCOPE OF THE CONSTRUCTION SPECIFIED HEREIN CONSISTS OF THE FABRICATION AND INSTALLATION OF SEISMIC ANCHORAGE FOR A ROBOT PHARMACY TOOL.

PROJECT DATA

1 PHARMACY ROBOT = 2,580 lbs.

EARTHQUAKE DESIGN DATA

- Importance Factor I=1.0, Occupancy Category II.
- Mapped Spectral Response Ss=1.50, S1=0.688
- Site Class D
- Spectral Response Coefficient(s) Sds=1.00, Sd1=0.688
- Seismic Design Category D
- Basic Seismic Force Resisting Element(s): Steel Bracing, Steel Brackets, Anchor Bolts.
- Design Base Shear: Cs(W=Weight of Equipment)
- Seismic Response Coefficient(s):
Horizontal = 0.8W
Vertical = 0.46W
- Response Modification Factor(s):
Equipment = Ap=1.0, Rp=1.5
- Analysis Procedure: Per ASCE 7-05 Section 13.3

FOR REFERENCE ONLY

CONSULTANTS:

B334 KEY PLAN

STAMP

ARCHITECT/ENGINEERS:

ADVANCE DESIGN CONSULTANTS, INC.
998 PARK AVENUE SAN JOSE, CA 95128
P: (408) 297-1881 F: (408) 294-3186 www.adcengineers.com

ATTENTION:
ONLY WET SIGNED DOCUMENTS CONSTITUTE ADVANCE DESIGN CONSULTANTS, INC. PROFESSIONAL WORK AND INCLUDE OTHER REPRODUCIBLE DOCUMENTS MAY BE EASILY ALTERED WITHOUT THE CONSENT OF ADVANCE DESIGN CONSULTANTS, INC. THE WET SIGNED DOCUMENTS MUST BE REFERRED TO FOR THE ORIGINAL AND CORRECT INFORMATION. IF THERE ARE ANY DIFFERENCES BETWEEN THE WET SIGNED DOCUMENTS AND ANY OTHER DOCUMENTS, THE WET SIGNED DOCUMENTS SHALL GOVERN.
ADVANCE DESIGN CONSULTANTS, INC. IS NOT RESPONSIBLE FOR ANY MODIFICATIONS MADE TO OUR DOCUMENTS BY ANYONE OTHER THAN AUTHORIZED REPRESENTATIVES OF ADVANCE DESIGN CONSULTANTS, INC.
PDR 13-308-30

Drawing Title
**STRUCTURAL
PHARMACY ROBOT
SEISMIC ANCHOR PLAN AND DETAILS**
Approved: Project Director

Project Title
**RENOVATE PHARMACY FOR
ROBOT INSTALLATION,
B334 - MPD**
Location
MENLO PARK CAMPUS
Date 12/18/2013
Checked H. OJEDA
Drawn R. SOTELO

Project Number
640AO-14-107M
Building Number
B334
Drawing Number
334-S-40-10
Dwg. -- of --

**Office of
Facilities
Management**
Department of
Veterans Affairs

GENERAL NOTES

A. CONTRACTOR'S RESPONSIBILITY:

CONTRACTOR SHALL BE RESPONSIBLE FOR ALL SUBMITTALS SPECIFIED, INCLUDING SHOP DRAWINGS, EQUIPMENT DATA SHEETS WITH MATERIALS, WEIGHT, AND SIZE. CONTRACTOR SHALL VERIFY THE FIELD CONDITIONS AND MAKE ADJUSTMENT TO THE SHOP DRAWINGS AS REQUIRED. ANY CORRECTIVE MEASURE ARISING FROM A LACK OF COORDINATION WILL BE THE SOLE RESPONSIBILITY OF THE CONTRACTOR. CONTRACTOR SHALL COORDINATE WORK WITH OTHER TRADES.

B. CODE COMPLIANCE:

THE CONTRACTOR SHALL COMPLY WITH ALL APPLICABLE NATIONAL, STATE AND LOCAL CODES ISSUED BY THE AUTHORITIES HAVING JURISDICTION. THE COMPLETE MECHANICAL INSTALLATION SHALL BE IN ACCORDANCE WITH THE ADOPTED EDITION OF UMC, UPC, UFC, UBC, CBC, CMC, CFC, CPC, TITLE 24, OSHA, NFPA, THE LATEST RULES AND REGULATIONS OF THE SAFETY ORDERS ISSUED BY THE DIVISION OF INDUSTRIAL SAFETY, STATE OF CALIFORNIA. THE SUBCONTRACTOR SHALL COMPLY WITH THE DIVISION OF INDUSTRIAL SAFETY, STATE OF CALIFORNIA.

C. GENERAL AND SPECIAL REQUIREMENT:

CONTRACTOR SHALL COMPLY WITH ALL PROVISIONS OF GENERAL REQUIREMENTS (010000) AND LATERAL FORCE ANCHORAGE PROVISIONS (130541).
A LICENSED STRUCTURAL ENGINEER (S.E.) IN THE STATE OF CALIFORNIA SHALL PROVIDE DETAIL EQUIPMENT SUPPORT DRAWINGS AND CALCULATIONS AS REQUIRED BY SUBMITTAL SPECIFICATIONS.

D. "AS-BUILT" DRAWINGS:

THE CONTRACTOR SHALL MAINTAIN AT THE JOB SITE AN UP-TO-DATE "AS-BUILT" DRAWING SET. THE "AS-BUILT" DRAWING SET SHALL REFLECT ALL APPROVED CHANGES TO THE DESIGN DRAWINGS AND FIELD CONDITION. THE "AS-BUILT" DRAWING SET SHALL BE KEPT CLEAN AND IN GOOD CONDITION AND SHALL BE TURNED OVER TO THE COR TWO (2) WEEKS AFTER COMPLETION OF THE PROJECT.

E. FUNCTIONAL TEST AND ACCEPTANCE:

UPON COMPLETION OF THE WORK, THE CONTRACTOR SHALL SCHEDULE AND PERFORM A COMPLETE FUNCTIONAL TEST TO DEMONSTRATE TO THE COR THAT THE MECHANICAL SYSTEMS ARE OPERATING AS INTENDED. ANY DEFECTS OR DISCREPANCIES IN THE MATERIAL OR WORK SHALL BE CORRECTED IMMEDIATELY TO THE SATISFACTION OF THE COR AT NO ADDITIONAL COST. NOISY OPERATION AND/OR VIBRATION TRANSMISSION TO THE BUILDING STRUCTURE WILL NOT BE ACCEPTED.

F. GENERAL REQUIREMENTS:

- THE WORK INDICATED ON THE PLANS SHALL BE CLOSELY COORDINATED WITH THE PROJECT SPECIFICATIONS AND VA CONSTRUCTION STANDARDS
- CONTRACTOR SHALL COORDINATE ALL THE WORK AND INTERACTION WITH OTHER TRADES, INCLUDING MECHANICAL, ELECTRICAL, PIPING, AND STRUCTURAL.
- MECHANICAL CONTRACTOR SHALL COORDINATE PENETRATIONS IN ROOF, WALLS AND FLOOR WITH THE EXISTING FIELD CONDITION FOR LOCATIONS AND DETAILS. EXAMINE BUILDING DRAWINGS AND EXISTING WORK, PRIOR TO MAKING ANY BUILDING PENETRATIONS. SEE DRAWINGS. CONTRACTOR ARE NOT ALLOWED TO CUT ANY STRUCTURAL STEEL OR WOOD MEMBER WITHOUT WRITTEN PERMISSION FROM THE PROJECT MANAGER. DUCT ROOF OPENINGS AND SUPPORT ARE PERMITTED IN THIS PROJECT.
- ALL EQUIPMENT SHALL BE INSTALLED IN STRICT ACCORDANCE WITH THE EQUIPMENT MANUFACTURER'S RECOMMENDATIONS. PROVIDE ALL FITTINGS, TRANSITIONS, DAMPERS, AND OTHER DEVICES REQUIRED FOR A COMPLETE WORKABLE INSTALLATION. IN ANY INSTANCE OF DISCREPANCY BETWEEN DESIGN DRAWINGS AND MANUFACTURER'S RECOMMENDATIONS, MANUFACTURER'S RECOMMENDATIONS ARE TO GOVERN DESIGN/INSTALLATION.
- ALL DUCTWORK SHALL BE CONSTRUCTED, ERECTED, AND TESTED IN ACCORDANCE WITH THE MOST RESTRICTIVE OF LOCAL REGULATIONS, PROCEDURES IN THE ASHRAE HANDBOOK OF FUNDAMENTALS, OR THE APPLICABLE STANDARDS ADOPTED BY THE SHEET METAL AND AIR CONDITIONING CONTRACTORS NATIONAL ASSOCIATION.

- PROTECT THE PUBLIC FROM INJURY DURING THE ENTIRE PROGRESS OF WORK BY POSTING SIGNS, GUARD LIGHTS AND BARRICADES.
- ALL EQUIPMENT, DUCTS, AND OTHER DEVICES AND MATERIALS INSTALLED OUTSIDE OF THE BUILDING OR OTHERWISE EXPOSED TO THE WEATHER SHALL BE INSULATED AND COMPLETELY WEATHERPROOFED.

- INSTALL SEISMIC BRACING FOR DUCTS AND EQUIPMENT IN ACCORDANCE WITH CALIFORNIA ADMINISTRATIVE CODE, TITLE 24 AND LATERAL FORCE ANCHORAGE PROVISIONS.

- DRAWINGS ARE DIAGRAMMATIC AND INDICATE GENERAL ARRANGEMENT OF SYSTEMS AND EQUIPMENT. FIELD MEASUREMENTS TAKE PRECEDENCE OVER DIMENSIONED DRAWING. COORDINATE IN FIELD AS REQUIRED TO LAYOUT NEW SYSTEMS AND EQUIPMENT SO AS NOT TO DISTURB EXISTING SYSTEMS AND EQUIPMENT TO REMAIN.

- AIR BALANCE EQUIPMENT TO CAPACITY INDICATED IN EQUIPMENT SCHEDULE.

- DEBRIS SHALL BE REMOVED FROM THE PREMISES ON A DAILY BASIS. DO NOT ALLOW DEBRIS TO ACCUMULATE. PROTECT ADJACENT BUILDING AREAS FROM DUST AND DEBRIS.

- THE DUCT SYSTEMS SHALL BE CONSTRUCTED PER CMC 602.5 TABLES NOS. 6-1, 6-2 AND 6-3 PER CMC STANDARD 6-1 OR 6-2. FLEXIBLE FACTORY-MADE AIR DUCTS SHALL BE CLASS 0 OR CLASS 1 MEET ALL REQUIREMENTS OF CMC 604.2.

- MATERIAL EXPOSED WITHIN DUCTS OR PLENUM SHALL HAVE A FLAME-SPREAD INDEX OF NOT MORE THAN 25 AND SMOKE DEVELOPED RATING OF NOT MORE THAN 50 FOR MATERIAL EXPOSED WITHIN THE DUCT/PLENUM AND/OR INSULATION MATERIALS APPLIED TO THE EXTERIOR OF THE DUCTS LOCATED IN THE BUILDING. CMC 602.2 AND/OR 605.0.

- ALL NEW HVAC EQUIPMENT SHALL BE LISTED BY A NATIONALLY RECOGNIZED UL LISTED AND PROPERLY LABELED, AND PROVIDE MANUFACTURER'S CUTSHEETS AND SPECIFICATION FOR EACH UNIT.

- MECHANICAL CONTRACTOR SHALL LABEL ALL PIPING AND DUCT WORKS INSTALLATION. LABEL SHALL BE INSTALLED AT EVERY 20 LINEAR FEET WITH IDENTIFICATION AND DIRECTION OF FLOW.

- ALL DIMENSIONS ARE IN INCHES, UNLESS SHOWN OTHERWISE.

- PROVIDE AUTOMATIC AIR VENTS IN ALL PIPING AT HIGH POINTS AND PROVIDE VALVED DRAIN CONNECTIONS AT LOW POINTS. RUN VENTS AND DRAINS TO ACCESSIBLE LOCATIONS.

- BRACE ALL PIPING AND MECHANICAL EQUIPMENT AND SUPPORT IN ACCORDANCE WITH DRAWINGS AND THE LATEST SMACNA GUIDELINES.
- MAKE CONNECTIONS BETWEEN COPPER AND IRON OR STEEL PIPES WITH DIELECTRIC CONNECTORS.

- SEAL AROUND ALL PIPES AND DUCTS PENETRATING FIRE RATED WALLS WITH A U.L. LISTED FIRE-STOPPING SYSTEM. SEAL SMOKE TIGHT ALL PIPE PENETRATIONS.

- THE CONTROL CONTRACTOR SHALL PROVIDE ALL WIRING AND CONDUIT FROM JUNCTION BOXES TO ALL CONTROL PANELS AND DEVICES PART OF THE CONTROL SYSTEM. ALL WIRING AND CONDUIT SHALL BE IN ACCORDANCE WITH THE ELECTRICAL SPECIFICATIONS.

- THE CONTROL CONTRACTOR SHALL BE RESPONSIBLE FOR THE SUPPORT OF ALL CONTROL DEVICES, CONDUIT AND PANEL ASSEMBLIES AS NOTED HEREIN, AND IN THE SPECIFICATION AS REQUIRED TO PROVIDE ADEQUATE MAINTENANCE AND CLEARANCE PER CODE AND MANUFACTURE'S RECOMMENDATIONS.

- DAMPER'S ACTUATORS AND CONTROL VALVES WITH ACTUATORS SHALL BE PROVIDED BY CONTROL TRADE CONTRACTOR (U.O.N.).

- CONTRACTOR SHALL PROVIDE SHOP DRAWINGS AND SEQUENCE OF OPERATION FOR APPROVAL BY COR BEFORE COMMENCING THE JOB.

- SEE PLUMBING DRAWINGS FOR THE ENGINE GENERATOR FUEL SYSTEM AND STORAGE TANKS.

SYMBOLS:

SYMB.	DESCRIPTION
	DUCT SIZE (CLEAR INSIDE DIMENSION) FIRST FIGURE INDICATES PLAN SIZE
	ROUND DUCT DIAMETER SIZE
	FLEXIBLE CONNECTION IN DUCT
	SUPPLY DUCT (UP & DOWN)
	EXHAUST DUCT (UP & DOWN)
	SUPPLY TOP REGISTER OR GRILLE (WALL TYPE)
	EXHAUST OR RETURN CEILING REGISTER OR GRILLE
	EXHAUST OR RETURN BOTTOM REGISTER OR GRILLE (WALL TYPE)
	EXHAUST OR RETURN REGISTER OR TOP GRILLE (WALL TYPE)
	VANED ELBOW & AIR SPLIT TYPE DUCT TAKE-OFF
	CONNECT NEW DUCT TO EXISTING DUCT
	INCLINED RISE, IN DIRECTION OF AIR FLOW
	INCLINED DROP, IN DIRECTION OF AIR FLOW
	LIMIT OF DEMOLITION
	STANDARD RADIUS ELBOW
	NEW DUCT (WIDTH x DEPTH)
	EXISTING DUCT TO REMAIN
	EXISTING DUCT TO BE REMOVED
	DAMPER

ABBREVIATIONS

ABBR.	DESCRIPTION	ABBR.	DESCRIPTION
AC	AIR CONDITIONING UNIT	HWP	HEATING HOT WATER PUMP
AH	AIR HANDLING UNIT	HWS	HOT WATER SUPPLY
AMB	AMBIENT	HWR	HOT WATER RETURN
BHP	BRAKE HORSEPOWER	HZ	HERTZ
BTU	BRITISH THERMAL UNIT	IN	INCHES
BTUH	BTU PER HOUR	LB	POUND
CFM	CUBIC FEET PER MINUTE	LDB	LEAVING DRY BULB TEMPERATURE
CU FT	CUBIC FEET	MAX	MAXIMUM
CU IN	CUBIC INCHES	MBH	THOUSAND BTU PER HOUR
CU	CONDENSING UNIT	MIN	MINIMUM
CW	DOMESTIC COLD WATER	(N)	NEW
DS	DUCT SUPPORT	N.T.C.	NOT IN CONTRACT
DB	DRY BULB	PSI	POUNDS PER SQUARE INCH
(E)	EXISTING	PS	PIPE SUPPORT
EAT	ENTERING AIR TEMPERATURE	RA	RETURN AIR
EDB	ENTERING DRY BULB TEMPERATURE	RFI	RADIATOR INTECOOLER FAN WALL
EF	EXHAUST FAN	RPM	REVOLUTIONS PER MINUTE
ELEC	ELECTRICAL	SA	SUPPLY AIR
ENT	ENTERING	SD	SMOKE DAMPER
ESP	EXTERNAL STATIC PRESSURE	DSD	DUCT SMOKE DETECTOR
F°	DEGREE FAHRENHEIT	SQ.FT.	SQUARE FEET
FPM	FEET PER MINUTE	TEMP	TEMPERATURE
FT	FEET	TSTAT	THERMOSTAT
FSD	COMBINATION FIRE/SMOKE DAMPER	TYP	TYPICAL
GPM	GALLON PER MINUTE	WB	WET BULB
HP	HORSEPOWER	WC	WATER COLUMN
RIF	RADIATOR INTERCOOLER FAN	WG	WATER GAUGE

NEW AIR DISTRIBUTION DEVICE

TAG	MANUFACTURER	MODEL	NECK SIZE	MODULE SIZE (N.)	MAX. N.C.	PATTERN	BORDER	REMARKS
LD-1	TITUS	ML-38	SEE PLAN	4' LONG MODULE	-	LINEAR SLOT	LAY-IN	MODULINEAR DIFFUSER WITH INTERANLLY INSULATED PLENUM. EXTRUDED ALUMINUM WITH STEEL PATTERN CONTROLLERS. COLOR TO MATCH EXISTING SLOT DIFFUSERS.
RG-1	TITUS	50F	SEE PLAN	24x24	-	-	LAY-IN	EGGCRATE RETURN GRILLE. ALUMINUM CONSTRUCTION. COLOR TO MATCH EXISTING GRILLES.

DOOR HARDWARE

MANUFACTURER	TYPE	DESCRIPTION	OUTSIDE LEVER DEADBOLT OPERATED BY:	OUTSIDE LEVER LOCKED BY:	UNLOCKED BY:	INSIDE LEVER LOCKED BY:	INSIDE LEVER UNLOCKED BY:
STANLEY	TD-DORMITORY	LOCKS ROTATION INSIDE LEVER, TURNING KEY IN OUTSIDE CYLINDER.	TURNING INSIDE TURN LEVER, ROTATING INSIDE LEVER RETRACTS DEADBOLT AND LATCH SIMULTANEOUSLY TURNING KEY IN OUTSIDE CYLINDER.	ALWAYS LOCKED	CANNOT BE UNLOCKED	CANNOT BE UNLOCKED	ALWAYS UNLOCKED
THE LATCHBOLT IS DEADLOCKED WITH AN AUXILIARY DEADLATCH.							
STANLEY 40H SERIES	LEVER-3/ROSE-R LEVER-15/ROSE-R LEVER-15/ROSE-H	STANDARD LEVERS	-	-	-	-	-

CONSULTANTS:

B334 KEY PLAN

STAMP

ARCHITECT/ENGINEERS:



998 PARK AVENUE SAN JOSE, CA 95126
P: (408) 297-1881 F: (408) 294-3186 www.adcengineers.com

ATTENTION:

ONLY WET SIGNED DOCUMENTS CONSTITUTE ADVANCE DESIGN CONSULTANTS, INC. PROFESSIONAL WORK AND INCUR OTHER REPRODUCIBLE DOCUMENTS MAY BE EASILY ALTERED WITHOUT THE CONSENT OF ADVANCE DESIGN CONSULTANTS, INC. THE WET SIGNED DOCUMENTS MUST BE REFERRED TO FOR THE ORIGINAL AND CORRECT INFORMATION. IF THERE ANY DIFFERENCES BETWEEN THE WET SIGNED DOCUMENTS AND ANY OTHER DOCUMENTS, THE WET SIGNED DOCUMENTS SHALL GOVERN.

ADVANCE DESIGN CONSULTANTS, INC. IS NOT RESPONSIBLE FOR ANY MODIFICATIONS MADE TO OUR DOCUMENTS BY ANYONE OTHER THAN AUTHORIZED REPRESENTATIVES OF ADVANCE DESIGN CONSULTANTS, INC.

PO# 13-308-30

Drawing Title

MECHANICAL
GENERAL NOTES, SYMBOLS, ABBREV.
AND SCHEDULES

Approved: Project Director

Project Title

RENOVATE PHARMACY FOR
ROBOT INSTALLATION,
B334 - MPD

Location

MENLO PARK CAMPUS

Date

12/18/2013

Checked

L. RIOS

Drawn

J. ROTHWEIN

Project Number

640AO-14-107M

Building Number

B334

Drawing Number

334-H-80-0.0

Dwg. -- of --

Office of
Facilities
Management



Department of
Veterans Affairs

three inches = one foot
one and one half inches = one foot
one inch = one foot
three quarters inch = one foot
one half inch = one foot
one quarter inch = one foot
one eighth inch = one foot

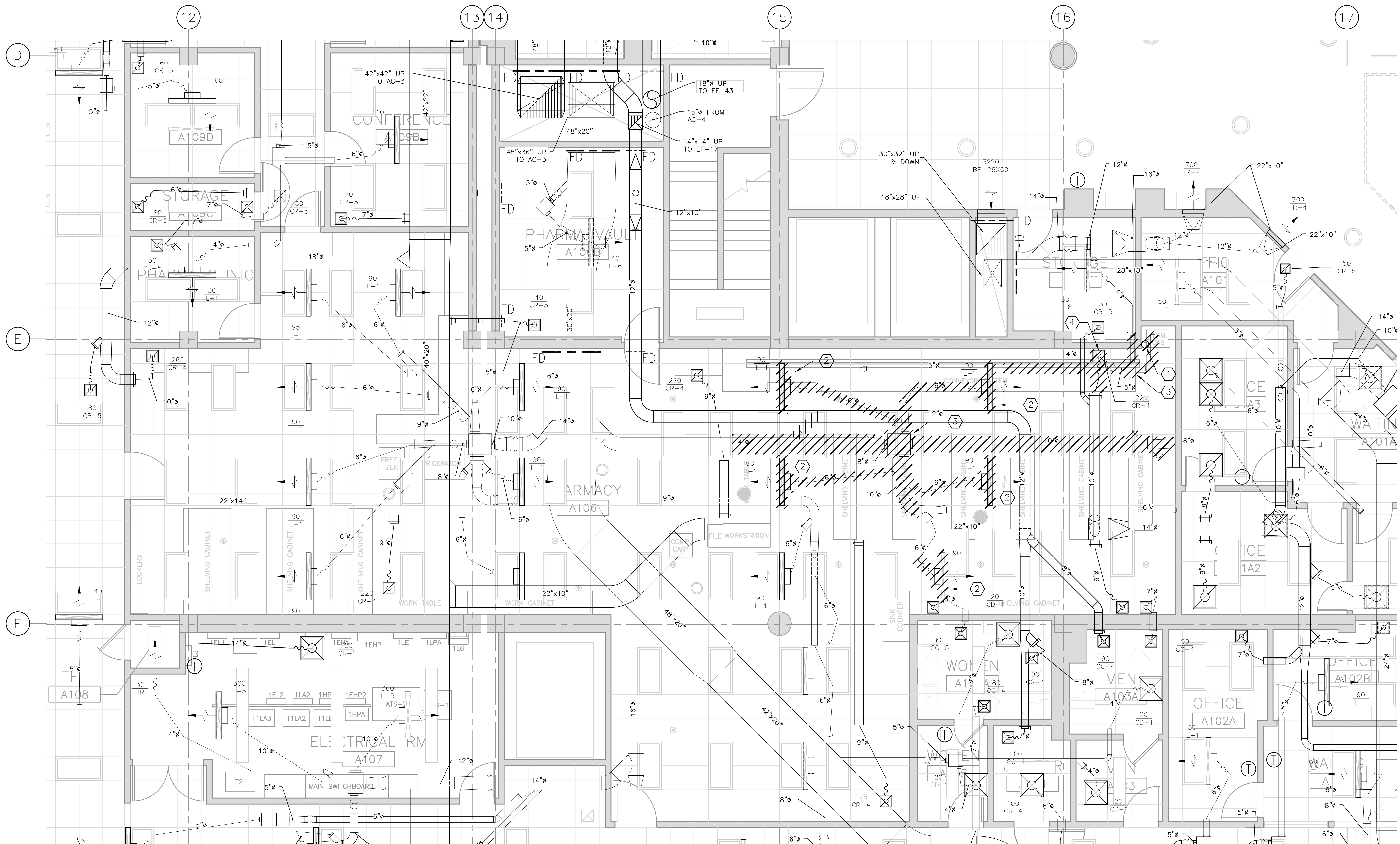

PHARMACY ROBOT FIRST FLOOR HVAC DEMOLITION PLAN
SCALE: 1/4" = 1'-0"

- DEMOLITION NOTES:**
- 1 RELOCATE (E) THERMOSTAT. SEE SHEET 334-H-80-1.0 FOR NEW LOCATION.
 - 2 RELOCATE (E) SLOT DIFFUSER. SEE SHEET 334-H-80-1.0 FOR NEW LOCATION.
 - 3 RELOCATE (E) VAV TERMINAL UNIT AND CONTROLS. SEE SHEET 334-H-80-1.0 FOR NEW LOCATION.
 - 4 RELOCATE (E) RETURN AIR GRILLE. SEE SHEET 334-H-60-1.0 FOR NEW LOCATION.

CONSULTANTS:		B334 KEY PLAN		STAMP		ARCHITECT/ENGINEERS:		Drawing Title		Project Title		Project Number		Office of Facilities Management Department of Veterans Affairs			
								MECHANICAL PHARMACY ROBOT FIRST FLOOR HVAC DEMOLITION PLAN		RENOVATE PHARMACY FOR ROBOT INSTALLATION, B334 - MPD		640AO-14-107M					
100% CD (13-242) 95% CD (13-230) 95% SD / 50% CD (13-226) Revisions:		1/31/14 1/9/14 12/18/13 Date				998 PARK AVENUE SAN JOSE, CA 95128 P: (408) 297-1881 F: (408) 294-3186 www.adcengineers.com		Approved: Project Director		Location MENLO PARK CAMPUS		Building Number B334				Drawing Number 334-HD-80-1.0	
										Date 12/18/2013		Checked H. OJEDA		Drawn A. RAESSI		Dwg. -- of --	

three inches = one foot
one and one half inches = one foot
one inch = one foot
three quarters inch = one foot
one half inch = one foot
one quarter inch = one foot
three eighths inch = one foot
one eighth inch = one foot

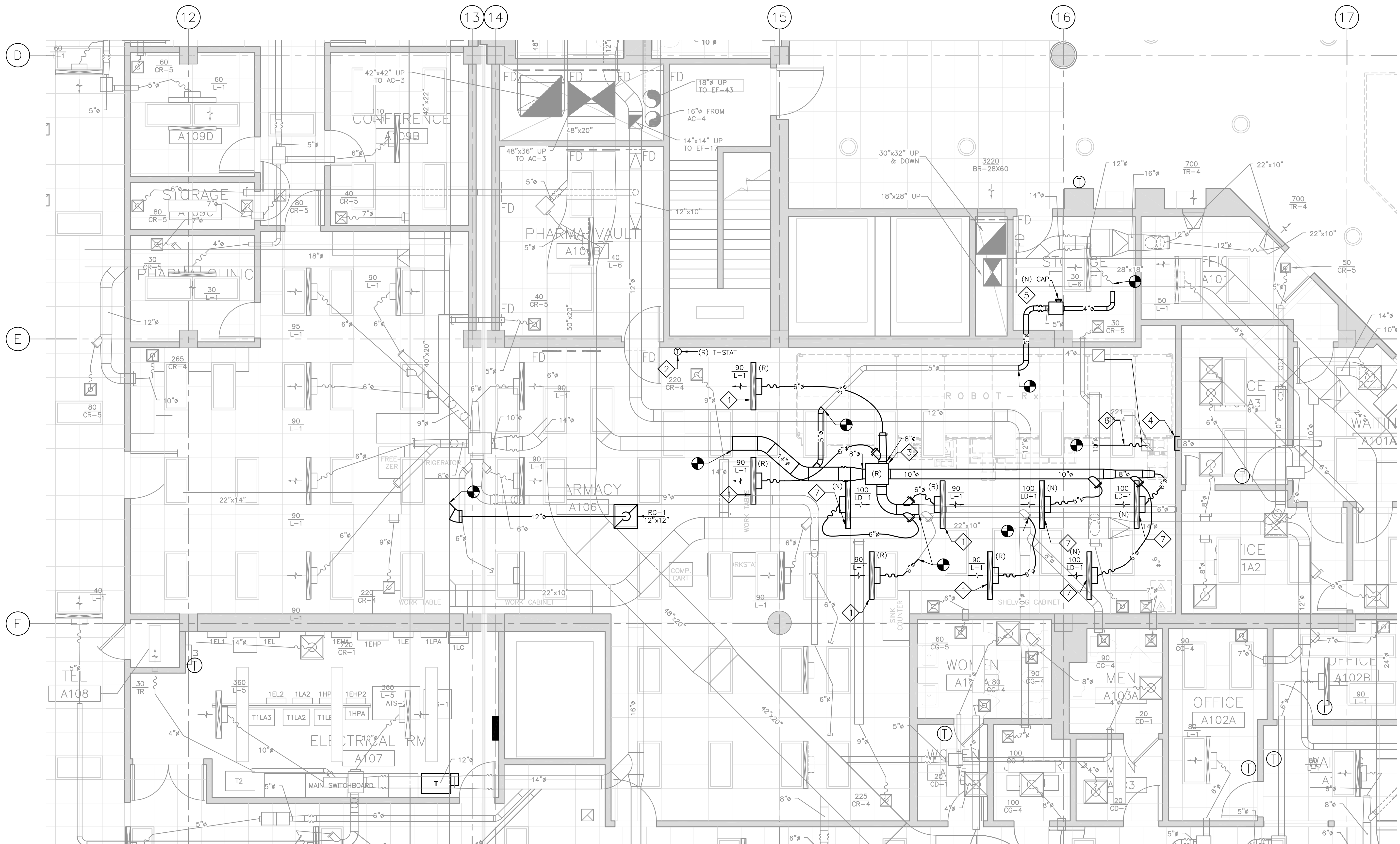

 **PHARMACY ROBOT FIRST FLOOR HVAC PLAN**
SCALE: 1/4" = 1'-0"

GENERAL NOTES:

- 1 CONTRACTOR SHALL LABEL CEILING GRID FOR VAV LOCATION.

SHEET NOTES:

- 1 RELOCATED EXISTING SLOT DIFFUSER.
2 RELOCATED EXISTING THERMOSTAT.
3 RELOCATED EXISTING VAV TERMINAL UNIT. BALANCE AT 850 CFM. LABEL GRID WITH VAV #.
4 CAP EXISTING DUCT ABOVE CEILING.
5 RELOCATED (E) VAV TERMINAL UNIT.
6 RELOCATE (E) RA GRILLE.
7 PROVIDE NEW SLOT DIFFUSER.

35% DESIGN DEVELOPMENT (13-236)	1/22/14
15% SCHEMATIC DEVELOPMENT (13-232)	12/12/13
CONCEPTUAL REPORT (13-203)	10/7/13
Revisions:	Date

CONSULTANTS:

B334 KEY PLAN

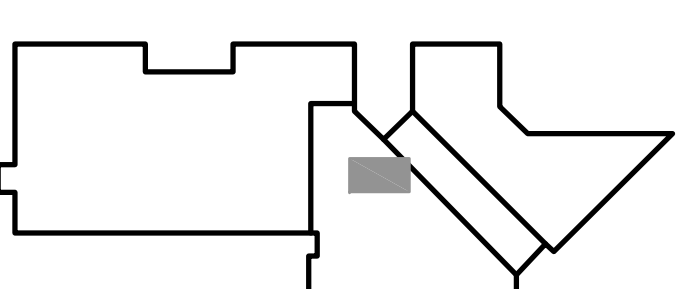

STAMP



ARCHITECT/ENGINEERS:



ADVANCE DESIGN CONSULTANTS, INC.
998 PARK AVENUE SAN JOSE, CA 95126
P: (408) 297-1881 F: (408) 294-3186 www.adcengineers.com

ATTENTION:
ONLY WET SIGNED DOCUMENTS CONSTITUTE ADVANCE DESIGN CONSULTANTS, INC. PROFESSIONAL WORK AND DISCLOSE OTHER REPRODUCIBLE DOCUMENTS MAY BE EASILY ALTERED WITHOUT THE CONSENT OF ADVANCE DESIGN CONSULTANTS, INC. THE WET SIGNED DOCUMENTS MUST BE REFERRED TO FOR THE ORIGINAL AND CORRECT INFORMATION. IF THERE ARE ANY DIFFERENCES BETWEEN THE WET SIGNED DOCUMENTS AND ANY OTHER DOCUMENTS, THE WET SIGNED DOCUMENTS SHALL GOVERN.
ADVANCE DESIGN CONSULTANTS, INC. IS NOT RESPONSIBLE FOR ANY MODIFICATIONS MADE TO OUR DOCUMENTS BY ANYONE OTHER THAN AUTHORIZED REPRESENTATIVES OF ADVANCE DESIGN CONSULTANTS, INC.
PDR 13-208-28

Drawing Title MECHANICAL PHARMACY ROBOT FIRST FLOOR HVAC PLAN
Approved: Project Director

PRELIMINARY - NOT FOR CONSTRUCTION			
Project Title B334 HVAC REPLACEMENT	Project Number 640A0-13-126M	Office of Facilities Management	
Building Number B334	Drawing Number 334-H-80-10		
Location MENLO PARK CAMPUS	Date 01/22/14	Checked H. OJEDA	Drawn A. RAEISSI
Dwg. -- of --			

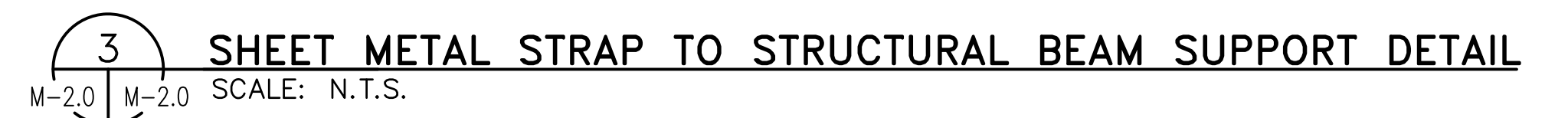
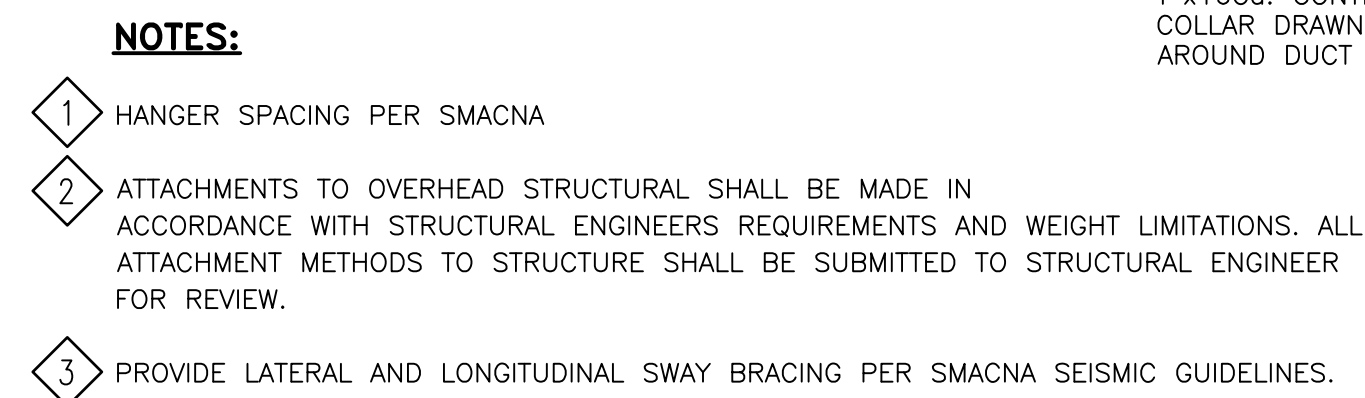
VA FORM 08-6231, OCT 1978

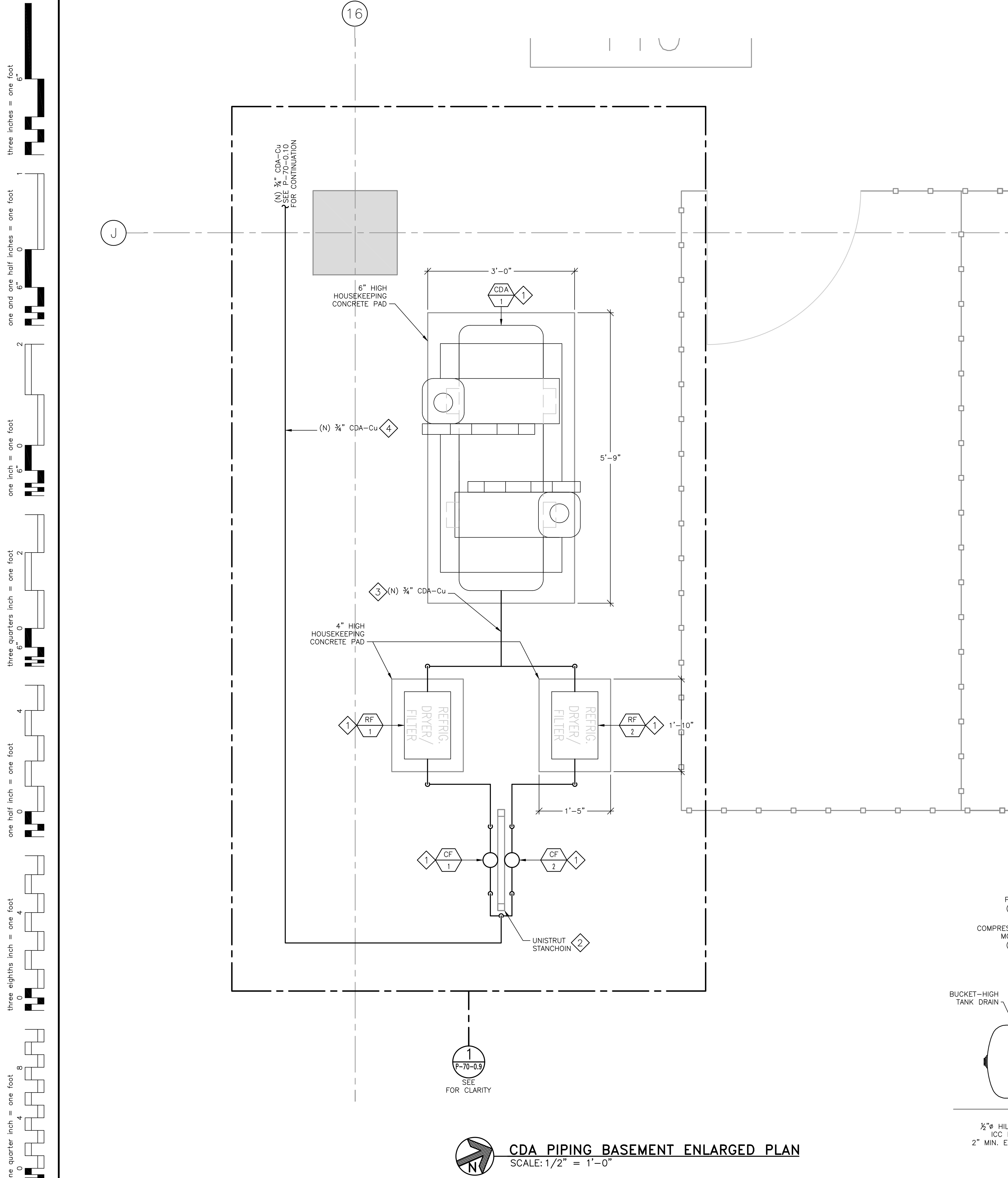

CDA PIPING BASEMENT ENLARGED PLAN
SCALE: 1/2" = 1'-0"

SHEET NOTES:

- 1 FURNISH AND INSTALL NEW CLEAN DRY AIR COMPRESSOR SKID, REFRIGERATED AIR DRYER AND COALESCING FILTERS AS SHOWN IN PLAN.
- 2 FURNISH AND INSTALL NEW STANCHION RACK TO SUPPORT NEW COALESCING FILTERS. RACK SHALL NOT INTERFERE WITH THE REAR ACCESS OF THE REFRIGERATED AIR DRYER.
- 3 FURNISH AND INSTALL NEW 3/4" CDA-Cu AND CONNECT ALL COMPONENTS AS SHOWN IN PLAN AND DIAGRAM. ROUTE PIPING UP AND OVER AS NEEDED TO ALLOW FOR EQUIPMENT ACCESS.
- 4 FURNISH AND INSTALL NEW 3/4" CDA-Cu AND ROUTE FROM FILTER RACK OVER TO PHARMACY.
- 5 FURNISH AND INSTALL NEW 3/4" CDA-Cu "DROP" AS SHOWN IN DIAGRAM FOR ROBOT AND AB180 PACKAGER. FURNISH AND INSTALL 3/4" CDA-Cu AND VALVE FOR CONNECTION AB180 PACKAGER.

NEW CDA COMPRESSOR SKID SCHEDULE													
TAG	EQUIPMENT	MANUFACTURER	MODEL	LOCATION	SERVICE	TYPE	CAPACITY @ 150 PSIG (CAGI STD.)	HP	ELECTRICAL			OPERATING WEIGHT (LBS)	REMARKS
									V	PH	Hz		
CDA 1	DUPLEX RECIPROCATING AIR COMPRESSOR	GARDNER DENVER CHAMPION	HR5D-12	BASEMENT MECHANICAL ROOM 110 B0334	CDA	DUPLEX RECIPROCATING	34.6 CFM	5.0 (X2)	208	3	60	1100	PROVIDE WITH/ DPR DUPLEX PANEL, ASME 120 GALLON RECEIVER, DUAL OIL LEVEL MONITORS, DUAL HIGH DISCHARGE AIR TEMPERATURE ALARM, LOW PRESSURE SWITCH MODEL 69JF6,

NEW CDA FILTER SCHEDULE												
TAG	EQUIPMENT	MANUFACTURER	MODEL	LOCATION	SERVICE	TYPE	INLET FLOW (CFM)	ELECTRICAL			OPERATING WEIGHT (LBS)	REMARKS
								PH	Hz			
RF 1/2	REFRIGERATED DRYER FILTER	GARDNER DENVER CHAMPION	RNC15A2	BASEMENT MECHANICAL ROOM 110 B0334	CDA	REFRIGERATED DRYER	15 @ 38°F D.P.	115	1	60	69	3/4" OD INLET/OUTLET CONNECTIONS, I-CONTROLLER LEVEL 1, AIR COOLED CONDENSER, INTEGRAL MOISTURE SEPARATOR W/ AUTOMATIC CONDENSATE DRAIN VALVE
CF 1/2	COALESCING FILTER	GARDNER DENVER CHAMPION	FIL20E11AP	BASEMENT MECHANICAL ROOM 110 B0334	CDA	HEAT-LESS DESICCANT	25 @ 100 PSIG	-	-	-	-	CAST ALUMINUM NON-CORROSIVE HOUSING W/ DIFFERENTIAL CHANGE INDICATOR, 0.01 MICRON PARTICULATE FILTRATION, 0.008 PPM COALESCING FILTRATION, INTEGRAL AUTOMATIC DRAIN.

SEQUENCE OF OPERATION:

MCKESSON ROBOT-RX SYSTEM COMPRESSED AIR REQUIREMENTS:

- ROBOT-RZ WITH EDS 100°F MAX. AIR TEMP / 50°F PRESSURE DEW POINT / 90-160 PSIG / 12 SCFM SHUTDOWN IF PRESSURE FALLS BELOW 75 PSIG
- PACKAGER 100°F MAX. AIR TEMP / 50°F PRESSURE DEW POINT / 90-160 PSIG / 02 SCFM

DUPLEX PRESSURE SWITCH:

- COMPRESSOR: IF THE LEAD COMPRESSOR CANNOT MAINTAIN PRESSURE SETPOINT THE LAG COMPRESSOR WILL BE ENGAGED AND THE SYSTEM WILL ALARM AND NOTIFY MAINTENANCE

TEMPERATURE MONITOR:

- HIGH AIR TEMPERATURE: IF COMPRESSED AIR IS EQUAL TO OF GREATER THAN 100°F THE COMPRESSOR SYSTEM ALARM AND NOTIFY MAINTENANCE OF HIGH TEMPERATURE. THE COMPRESSOR WILL SHUTDOWN IF TEMPERATURE EXCEEDS MANUFACTURER MAXIMUM LIMITS AND NOTIFY MAINTENANCE.

OIL MONITOR:

- LOW OIL LEVEL: IF OIL LEVEL REACHES THE MINIMUM LEVEL ALLOWED BY THE MANUFACTURER THE SYSTEM WILL ALARM AND NOTIFY MAINTENANCE OF LOW OIL LEVEL. IF THE MINIMUM OIL LEVEL IS EXCEEDED THE COMPRESSOR WILL SHUT DOWN AND NOTIFY MAINTENANCE.

SIEMENS PRESSURE SWITCH:

- LOW PRESSURE: IF COMPRESSED AIR PRESSURE IS LESS THAN 95 PSIG, THE SYSTEM SHALL ALARM AND NOTIFY MAINTENANCE.
- VERY LOW PRESSURE: IF COMPRESSED AIR PRESSURE REACHES 90 PSIG, THE SYSTEM SHALL ALARM AND NOTIFY MAINTENANCE VERY LOW PRESSURE AND NOTIFY PHARMACY OF CONDITION.
- EXTREMELY LOW PRESS.: IF COMPRESSED AIR PRESSURE REACHES 75 PSIG, THE SYSTEM SHALL ALARM AND NOTIFY MAINTENANCE VERY LOW PRESSURE AND NOTIFY PHARMACY OF ROBOT AUTOMATIC SHUTDOWN.

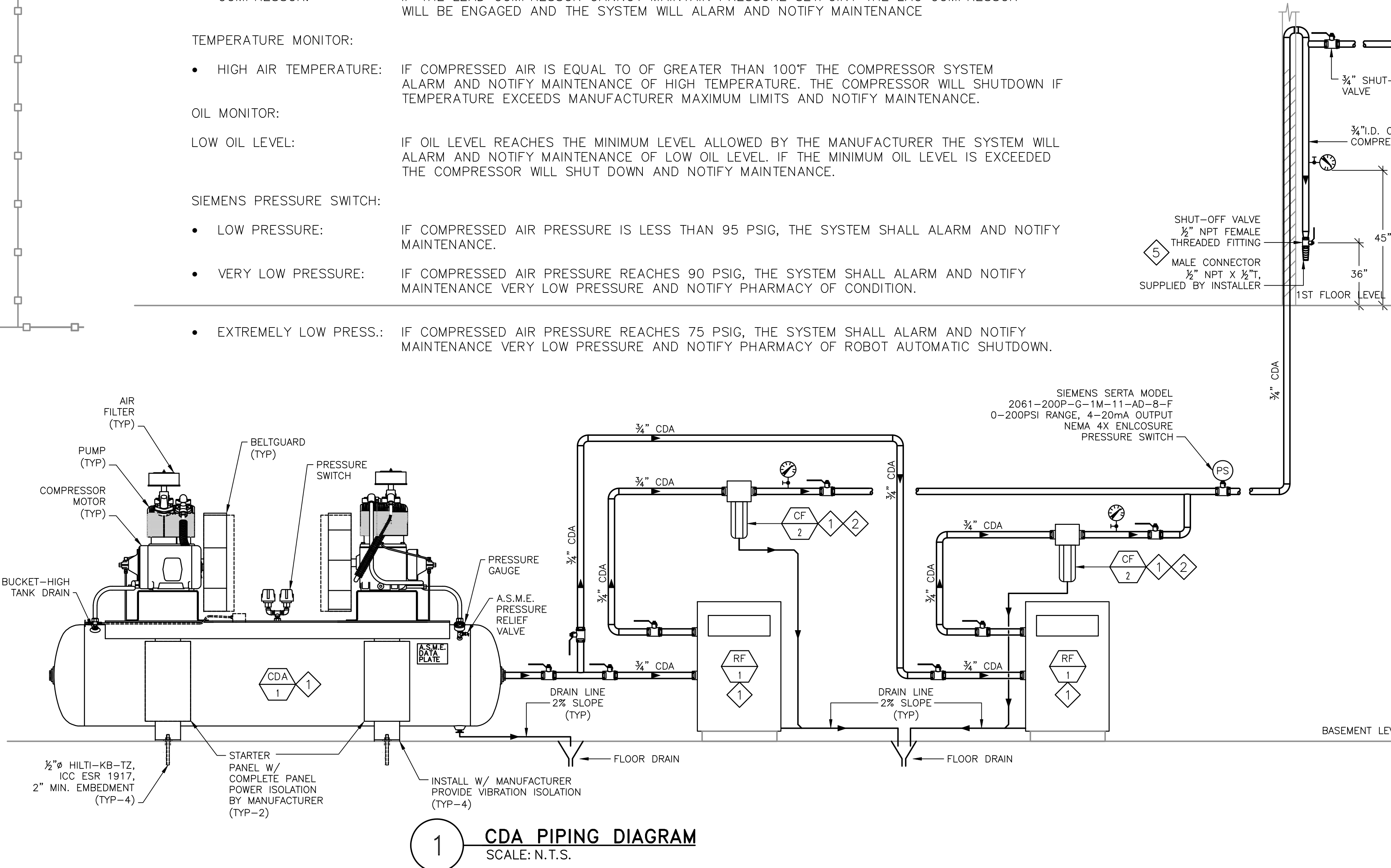

1 CDA PIPING DIAGRAM
SCALE: N.T.S.

CONSULTANTS:		B334 KEY PLAN	STAMP	ARCHITECT/ENGINEERS:	Drawing Title PIPING CDA PIPING BASEMENT ENLARGED PLAN, CDA PIPING DIAGRAM AND SCHEDULES	Project Title RENOVATE PHARMACY FOR ROBOT INSTALLATION, B334 - MPD	Project Number 640AO-14-107M	Office of Facilities Management Department of Veterans Affairs
					Approved: Project Director	Location MENLO PARK CAMPUS	Building Number B334	
						Date 12/18/2013	Drawing Number 334-P-70-09	
						Checked H. OJEDA	Dwg. -- of --	
<div>100% CD (13-242) 1/31/14 95% CD (13-230) 1/9/14 95% SD / 50% CD (13-226) 12/18/13 Revisions: Date</div>				<div>ADVANCE DESIGN CONSULTANTS, INC. 998 PARK AVENUE SAN JOSE, CA 95128 P: (408) 297-1881 F: (408) 294-3186 www.adcengineers.com</div>				

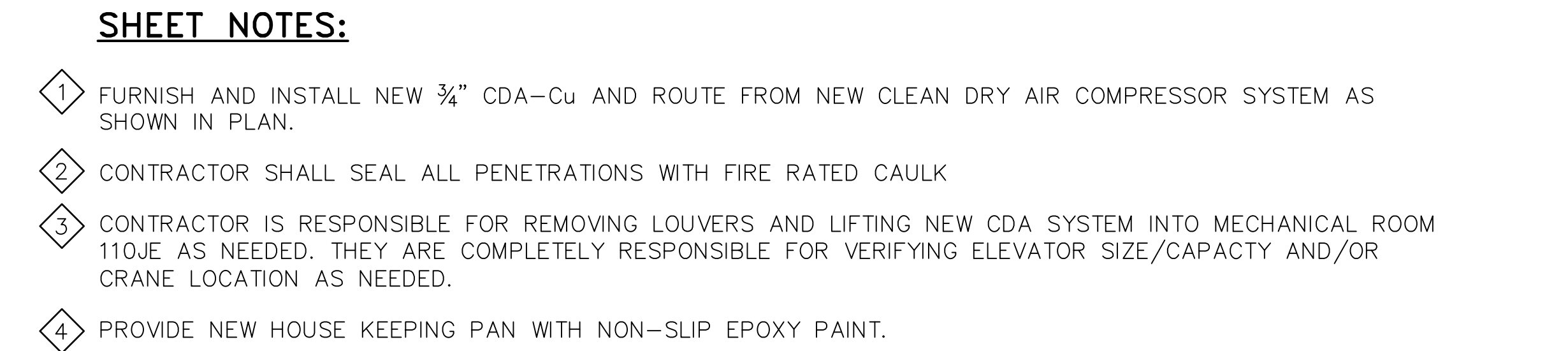
[illegible]

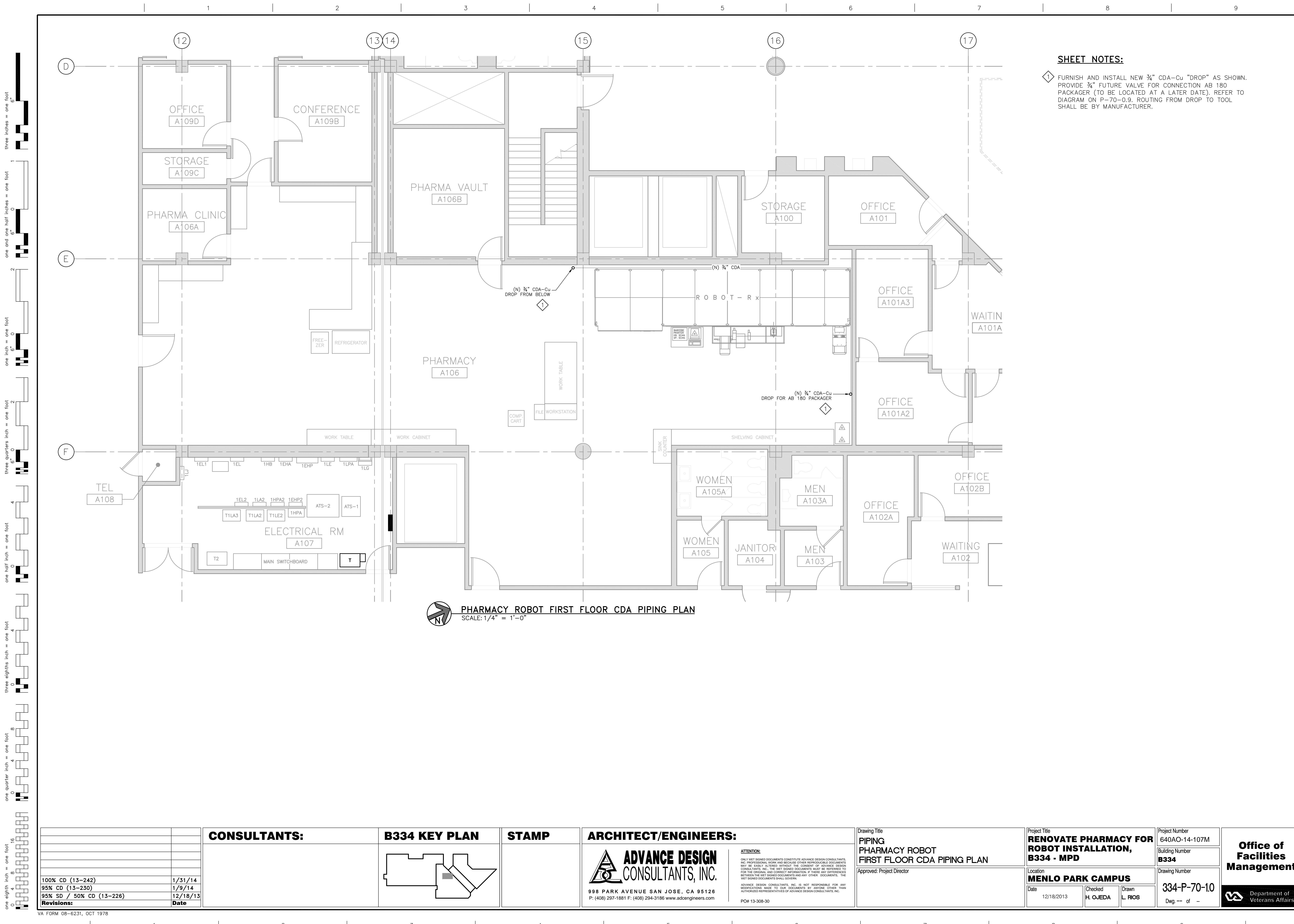

SHEET NOTES:

◇ FURNISH AND INSTALL NEW 3/4" CDA-Cu "DROP" AS SHOWN. PROVIDE 3/4" FUTURE VALVE FOR CONNECTION AB 180 PACKAGER (TO BE LOCATED AT A LATER DATE). REFER TO DIAGRAM ON P-70-0.9. ROUTING FROM DROP TO TOOL SHALL BE BY MANUFACTURER.

 **PHARMACY ROBOT FIRST FLOOR CDA PIPING PLAN**
SCALE: 1/4" = 1'-0"

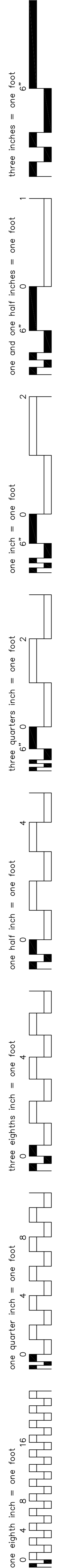

--	--	--	--	--	--	--	--	--	--	--	--	--	--	--	--	--	--	--	--	--	--	--	--	--	--	--	--	--	--	--	--	--	--	--	--	--	--	--	--	--	--	--	--	--	--	--	--	--	--	--	--	--	--	--	--	--	--	--	--	--	--	--	--	--	--	--	--	--	--	--	--	--	--	--	--	--	--	--	--	--	--	--	--	--	--	--	--	--	--	--	--	--	--	--	--	--	--	--	--	--	--	--	--	--	--	--	--	--	--	--	--	--	--	--	--	--	--	--	--	--	--	--	--	--	--	--	--	--	--	--	--	--	--	--	--	--	--	--	--	--	--	--	--	--	--	--	--	--	--	--	--	--	--	--	--	--	--	--	--	--	--	--	--	--	--	--	--	--	--	--	--	--	--	--	--	--	--	--	--	--	--	--	--	--	--	--	--	--	--	--	--	--	--	--	--	--	--	--	--	--	--	--	--	--	--	--	--	--	--	--	--	--	--	--	--	--	--	--	--	--	--	--	--	--	--	--	--	--	--	--	--	--	--	--	--	--	--	--	--	--	--	--	--	--	--	--	--	--	--	--	--	--	--	--	--	--	--	--	--	--	--	--	--	--	--	--	--	--	--	--	--	--	--	--	--	--	--	--	--	--	--	--	--	--	--	--	--	--	--	--	--	--	--	--	--	--	--	--	--	--	--	--	--	--	--	--	--	--	--	--	--	--	--	--	--	--	--	--	--	--	--	--	--	--	--	--	--	--	--	--	--	--	--	--	--	--	--	--	--	--	--	--	--	--	--	--	--	--	--	--	--	--	--	--	--	--	--	--	--	--	--	--	--	--	--	--	--	--	--	--	--	--	--	--	--	--	--	--	--	--	--	--	--	--	--	--	--	--	--	--	--	--	--	--	--	--	--	--	--	--	--	--	--	--	--	--	--	--	--	--	--	--	--	--	--	--	--	--	--	--	--	--	--	--	--	--	--	--	--	--	--	--	--	--	--	--	--	--	--	--	--	--	--	--	--	--	--	--	--	--	--	--	--	--	--	--	--	--	--	--	--	--	--	--	--	--	--	--	--	--	--	--	--	--	--	--	--	--	--	--	--	--	--	--	--	--	--	--	--	--	--	--	--	--	--	--	--	--	--	--	--	--	--	--	--	--	--	--	--	--	--	--	--	--	--	--	--	--	--	--	--	--	--	--	--	--	--	--	--	--	--	--	--	--	--	--	--	--	--	--	--	--	--	--	--	--	--	--	--	--	--	--	--	--	--	--	--	--	--	--	--	--	--	--	--	--	--	--	--	--	--	--	--	--	--	--	--	--	--	--	--	--	--	--	--	--	--	--	--	--	--	--	--	--	--	--	--	--	--	--	--	--	--	--	--	--	--	--	--	--	--	--	--	--	--	--	--	--	--	--	--	--	--	--	--	--	--	--	--	--	--	--	--	--	--	--	--	--	--	--	--	--	--	--	--	--	--	--	--	--	--	--	--	--	--	--	--	--	--	--	--	--	--	--	--	--	--	--	--	--	--	--	--	--	--	--	--	--	--	--	--	--	--	--	--	--	--	--	--	--	--	--	--	--	--	--	--	--	--	--	--	--	--	--	--	--	--	--	--	--	--	--	--	--	--	--	--	--	--	--	--	--	--	--	--	--	--	--	--	--	--	--	--	--	--	--	--	--	--	--	--	--	--	--	--	--	--	--	--	--	--	--	--	--	--	--	--	--	--	--	--	--	--	--	--	--	--	--	--	--	--	--	--	--	--	--	--	--	--	--	--	--	--	--	--	--	--	--	--	--	--	--	--	--	--	--	--	--	--	--	--	--	--	--	--	--	--	--	--	--	--	--	--	--	--	--	--	--	--	--	--	--	--	--	--	--	--	--	--	--	--	--	--	--	--	--	--	--	--	--	--	--	--	--	--	--	--	--	--	--	--	--	--	--	--	--	--	--	--	--	--	--	--	--	--	--	--	--	--	--	--	--	--	--	--	--	--	--	--	--	--	--	--	--	--	--	--	--	--	--	--	--	--	--	--	--	--	--	--	--	--	--	--	--	--	--	--	--	--	--	--	--	--	--	--	--	--	--	--	--	--	--	--	--	--	--	--	--	--	--	--	--	--	--	--	--	--	--	--	--	--	--	--	--	--	--	--	--	--	--	--	--	--	--	--	--	--	--	--	--	--	--	--	--	--	--	--	--	--	--	--	--	--	--	--	--	--	--	--	--	--	--	--	--	--	--	--	--	--	--	--	--	--	--	--	--	--	--	--	--	--	--	--	--	--	--	--	--	--	--	--	--	--	--	--	--	--	--	--	--	--	--	--	--	--	--	--	--	--	--	--	--	--	--	--	--	--	--	--	--	--	--	--	--	--	--	--	--	--	--	--	--	--	--	--	--	--	--	--	--	--	--	--	--	--	--	--	--	--	--	--	--	--	--	--	--	--	--	--	--	--	--	--	--	--	--	--	--	--	--	--	--	--	--	--	--	--	--	--	--	--	--	--	--	--	--	--	--	--	--	--	--	--	--	--	--	--	--	--	--	--	--	--	--	--	--	--	--	--	--	--	--	--	--	--	--	--	--	--	--	--	--	--	--	--	--	--	--	--	--	--	--	--	--	--	--	--	--	--	--	--	--	--	--	--	--	--	--	--	--	--	--	--	--	--	--	--	--	--	--	--	--	--	--	--	--	--	--	--	--	--	--	--	--	--	--	--	--	--	--	--	--	--	--	--	--	--	--	--	--	--	--	--	--	--	--	--	--	--	--	--	--	--	--	--	--	--	--	--	--	--	--	--	--	--	--	--	--	--	--	--	--	--	--	--	--	--	--	--	--	--	--	--	--	--	--	--	--	--	--	--	--	--	--	--	--	--	--	--	--	--	--	--	--	--	--	--	--	--	--	--	--	--	--	--	--	--	--	--	--	--	--	--	--	--	--	--	--	--	--	--	--	--	--	--	--	--	--	--	--	--	--	--	--	--	--	--	--	--	--	--	--	--	--	--	--	--	--	--	--	--	--	--	--	--	--	--	--	--	--	--	--	--	--	--	--	--	--	--	--	--	--	--	--	--	--	--	--	--	--	--	--	--	--	--	--	--	--	--	--	--	--

SHEET NOTES:

- 1

CONTRACTOR SHALL USE EXISTING 50A/3P SPARE CIRCUIT BREAKER IN CIRCUITS 14, 16 AND 18 OF EXISTING PANEL "1EHP2" TO PROVIDE POWER TO NEW 30 KVA TRANSFORMER. SEE PARTIAL ONE LINE DIAGRAM.
- 2

CONTRACTOR SHALL PROVIDE AND INSTALL NEW 30 KVA, 480V-120/208V, 3 PHASE, 4 WIRE, GENERAL PURPOSE, DRY TYPE TRANSFORMER "T-BLA4" CONNECT TRANSFORMER GROUNDING ELECTRODE CONDUCTOR TO THE NEAREST STEEL COLUMN AND WATER PIPE. TRANSFORMER SHALL BE NEMA TP-1 2000 AS REQUIRED BY CALIFORNIA ENERGY CODE 1607(d) (4). TRANSFORMER WINDING SHALL BE COPPER.
- 3

CONTRACTOR SHALL PROVIDE AND INSTALL NEW 100A/3P MOLDED CASE CIRCUIT BREAKER IN NEMA 1 ENCLOSURE AND CONNECT TO THE FEEDER PANEL AS SHOWN ON PARTIAL ONE LINE DIAGRAM.

LOAD CALCULATIONS

(E) PANEL "BEL" 125A, 120/208V, 3 PHASE, 4 WIRE.

CONNECTED LOAD (CIRCUIT BREAKER RATING) :	(1) 70A/3P = 70A
MAXIMUM LOAD CAPACITY :	80%×70 = 56A
MAIN CIRCUIT BREAKER CAPACITY :	80%×100A = 80A
AVAILABLE CAPACITY :	80A-56A = 24A
NEW LOAD INST. CAPACITY :	17.5A
TOTAL LOAD INSTALLED CAPACITY :	56A+15.5A = 73.5A
NEW AVAILABLE INST. CAPACITY :	80A-73.5A = 6.5A

(E) PANEL "1EHP2" 400A, 277/480V, 3 PHASE, 4 WIRE.

CONNECTED LOAD (CIRCUIT BREAKER RATING) :	(3) 50A/3P = 150A
MAXIMUM LOAD CAPACITY :	80%×150 = 120A
MAIN CIRCUIT BREAKER CAPACITY :	80%×400A = 320A
AVAILABLE CAPACITY :	320A-120A = 200A
NEW LOAD INST. CAPACITY :	3 PHASE = 30A + 20A @ 208V = 50A 1 PHASE = 3-5A @ 120V PHASE A = 50 + 5 = 55A PHASE B = 50 + 5 = 55A PHASE C = 50 + 5 = 55A
TOTAL LOAD INSTALLED CAPACITY :	120A+165A = 285A
NEW AVAILABLE INST. CAPACITY :	320A-285A = 35A

(E) PANEL "BLA-3" 125A, 120/208V, 3 PHASE, 4 WIRE.

CONNECTED LOAD (CIRCUIT BREAKER RATING) :	30A/2P = 30A
MAXIMUM LOAD CAPACITY :	80%×30 = 24A
MAIN CIRCUIT BREAKER CAPACITY :	80%×100A = 80A
AVAILABLE CAPACITY :	80A-24A = 56A
NEW LOAD INST. CAPACITY :	22.5A
TOTAL LOAD INSTALLED CAPACITY :	24A+22.5A = 46.5A
NEW AVAILABLE INST. CAPACITY :	80A-46.5A = 33.5A

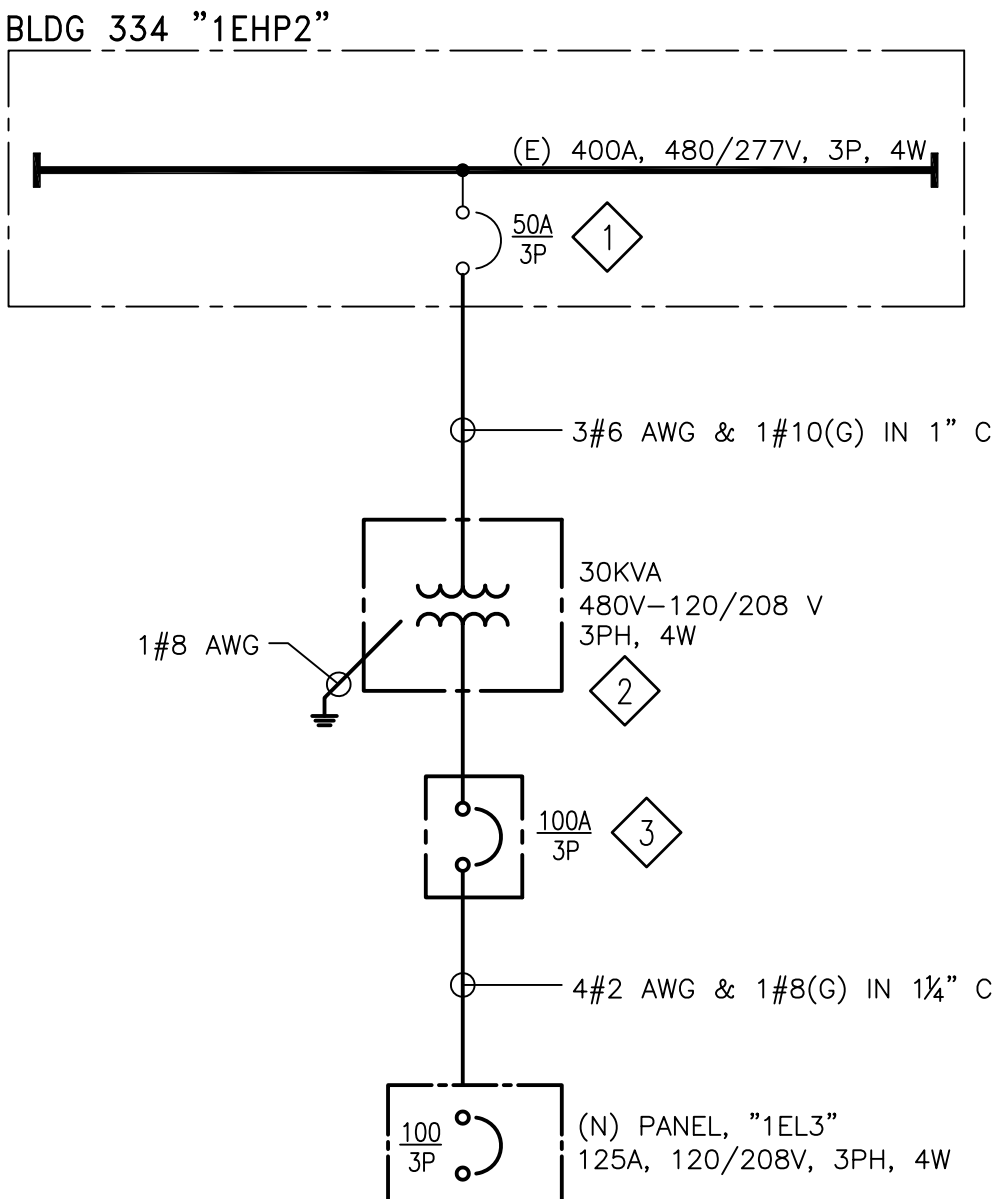

PARTIAL ONE LINE DIAGRAM
SCALE: N.T.S.

BLDG 334 SINGLE LINE DIAGRAM
SCALE: N.T.S.

CONSULTANTS:

B334 KEY PLAN

STAMP

ARCHITECT/ENGINEERS:



998 PARK AVENUE SAN JOSE, CA 95128
P: (408) 297-1881 F: (408) 294-3186 www.adcengineers.com

ATTENTION:

ONLY WET SIGNED DOCUMENTS CONSTITUTE ADVANCE DESIGN CONSULTANTS, INC. PROFESSIONAL WORK AND INCUR OTHER RESPONSIBLE OCCURRENCES MAY BE EASILY ALTERED WITHOUT THE CONSENT OF ADVANCE DESIGN CONSULTANTS, INC. THE WET SIGNED DOCUMENTS MUST BE REFERRED TO FOR THE ORIGINAL AND CORRECT INFORMATION. IF THERE ARE ANY DIFFERENCES BETWEEN THE WET SIGNED DOCUMENTS AND ANY OTHER DOCUMENTS, THE WET SIGNED DOCUMENTS SHALL GOVERN.

ADVANCE DESIGN CONSULTANTS, INC. IS NOT RESPONSIBLE FOR ANY MODIFICATIONS MADE TO OUR DOCUMENTS BY ANYONE OTHER THAN AUTHORIZED REPRESENTATIVES OF ADVANCE DESIGN CONSULTANTS, INC.
PDR 13-308-30

Drawing Title

ELECTRICAL
BLDG 334 SINGLE LINE DIAGRAM

Approved: Project Director

Project Title

RENOVATE PHARMACY FOR
ROBOT INSTALLATION,
B334 - MPD

Location

MENLO PARK CAMPUS

Date

12/18/2013

Checked

J. LOPEZ

Drawn

J. ROTHWEIN

Project Number

640AO-14-107M

Building Number

B334

Drawing Number

334-E-60-01

Dwg. -- of --

Office of
Facilities
Management



Department of
Veterans Affairs

three inches = one foot
one and one half inches = one foot
one inch = one foot
three quarters inch = one foot
one half inch = one foot
three eighths inch = one foot
one quarter inch = one foot
one eighth inch = one foot

ENCLOSURE	NEMA_1	120/240	VOLT,	3	PHASE,	4	WIRE
MOUNTING	SURFACE	INTERRUPTING	DUTY BREAKER	22K	AMPS	100	AMPS
DESCRIPTION	A	LOAD - VA B C	BKR POLE	CKT No.	PHASE A B C	CKT. No.	BKR. POLE
SPARE			70	3P	1	2	20 1P
					3	4	
					5	6	
					7	8	
					9	10	
					11	12	
					13	14	
					15	16	
					17	18	
					19	20	
					21	22	
(N) RF-2		2102	600	3P	23	24	
(N) COMP. #2		2102	2102	35	25	26	
SPACE					27	28	
					29	30	
					31	32	
					33	34	
					35	36	
					37	38	
					39	40	
					41	42	
TOTAL	_____KV				(E) PANEL "BEL"		FEEDER SIZE: _____

ENCLOSURE	NEMA_1	277/480	VOLT,	3	PHASE,	4	WIRE
MOUNTING	SURFACE	INTERRUPTING	DUTY BREAKER	35	AMPS	400	AMPS
DESCRIPTION	A	LOAD - VA B C	BKR POLE	CKT No.	PHASE A B C	CKT. No.	BKR. POLE
BEL			50	3P	1	2	50 3P
2EL2					3	4	
					5	6	
					7	8	
					9	10	
					11	12	
					13	14	
					15	16	
					17	18	
					19	20	
					21	22	
					23	24	
					25	26	
					27	28	
					29	30	
					31	32	
					33	34	
					35	36	
					37	38	
					39	40	
					41	42	
TOTAL	_____KV				(E) PANEL "1EHP2" (FEED FROM ATS-2)		FEEDER SIZE: _____

ENCLOSURE	NEMA_1	120/208	VOLT,	3	PHASE,	4	WIRE
MOUNTING	SURFACE	INTERRUPTING	DUTY BREAKER	22K	AMPS	100	AMPS
DESCRIPTION	A	LOAD - VA B C	BKR POLE	CKT No.	PHASE A B C	CKT. No.	BKR. POLE
TWIST LOCK RECEPT.			30	3P	1	2	20 3P
NEMA L15-30R					3	4	
					5	6	
DUPLEX RECEPT.	1200	1200	20	1P	7	8	20 1P
DUPLEX RECEPT.			20	1P	9	10	20 1P
					11	12	
					13	14	
					15	16	
					17	18	
					19	20	
					21	22	
					23	24	
					25	26	
					27	28	
					29	30	
					31	32	
					33	34	
					35	36	
					37	38	
					39	40	
					41	42	
TOTAL	_____KV				(N) PANEL "1EL3"		FEEDER SIZE: 4 #2 AWG & 1 #8 (G) IN 1 1/4" C

ENCLOSURE	NEMA_1	120/240	VOLT,	3	PHASE,	4	WIRE
MOUNTING	SURFACE	INTERRUPTING	DUTY BREAKER	22K	AMPS	100	AMPS
DESCRIPTION	A	LOAD - VA B C	BKR POLE	CKT No.	PHASE A B C	CKT. No.	BKR. POLE
			30	2P	1	2	20 1P
					3	4	
			20	1P	5	6	40 2P
			20	1P	7	8	20 1P
					9	10	
					11	12	
					13	14	
					15	16	
					17	18	
					19	20	
					21	22	
					23	24	
(N) RF-1		600	35	3P	25	26	
(N) COMP. #1	2102	2102	2102		27	28	
					29	30	
					31	32	
					33	34	
					35	36	
					37	38	
					39	40	
					41	42	
TOTAL	_____KV				(E) PANEL "BLA-3"		FEEDER SIZE: _____

100% CD (13-242)	1/31/14
95% CD (13-230)	1/9/14
95% SD / 50% CD (13-226)	12/18/13
Revisions:	Date

VA FORM 08-6231, OCT 1978

CONSULTANTS:

B334 KEY PLAN

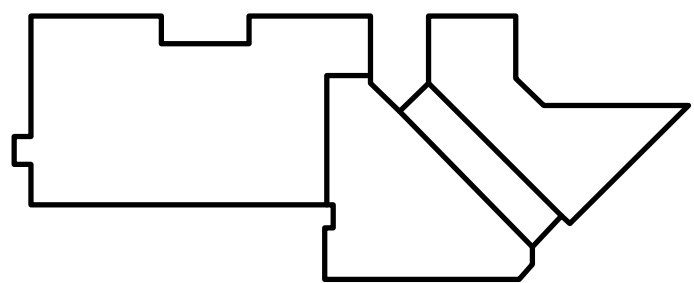

STAMP

ARCHITECT/ENGINEERS:



998 PARK AVENUE SAN JOSE, CA 95128
P: (408) 297-1881 F: (408) 294-3186 www.adcengineers.com

ATTENTION:

ONLY WET SIGNED DOCUMENTS CONSTITUTE ADVANCE DESIGN CONSULTANTS, INC. PROFESSIONAL WORK AND BECAUSE OTHER REPRODUCIBLE DOCUMENTS MAY BE EASILY ALTERED WITHOUT THE CONSENT OF ADVANCE DESIGN CONSULTANTS, INC., THE WET SIGNED DOCUMENTS MUST BE REFERRED TO FOR THE ORIGINAL AND CORRECT INFORMATION. IF THERE ARE ANY DIFFERENCES BETWEEN THE WET SIGNED DOCUMENTS AND ANY OTHER DOCUMENTS, THE WET SIGNED DOCUMENTS SHALL GOVERN.

ADVANCE DESIGN CONSULTANTS, INC. IS NOT RESPONSIBLE FOR ANY MODIFICATIONS MADE TO OUR DOCUMENTS BY ANYONE OTHER THAN AUTHORIZED REPRESENTATIVES OF ADVANCE DESIGN CONSULTANTS, INC.

PO# 13-308-30

Drawing Title
ELECTRICAL
BLDG 334 PANEL SCHEDULES

Approved: Project Director

Project Title
RENOVATE PHARMACY FOR
ROBOT INSTALLATION,
B334 - MPD

Location
MENLO PARK CAMPUS

Date
12/18/2013

Checked
P. LOPEZ

Drawn
J. ROTHWEIN

Project Number
640AO-14-107M

Building Number
B334

Drawing Number
334-E-60-0.2

Dwg. -- of --

Office of
Facilities
Management

Department of
Veterans Affairs

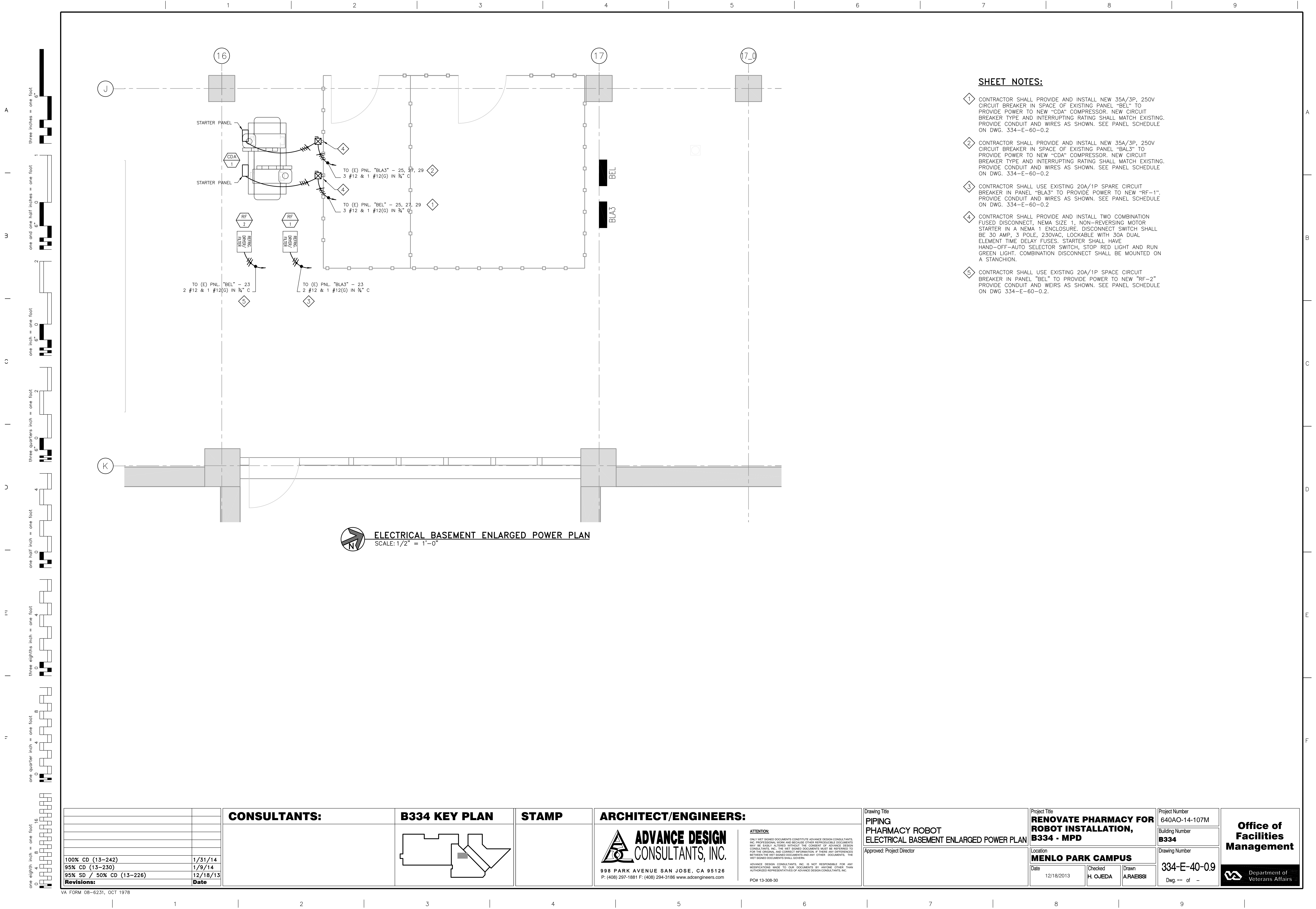

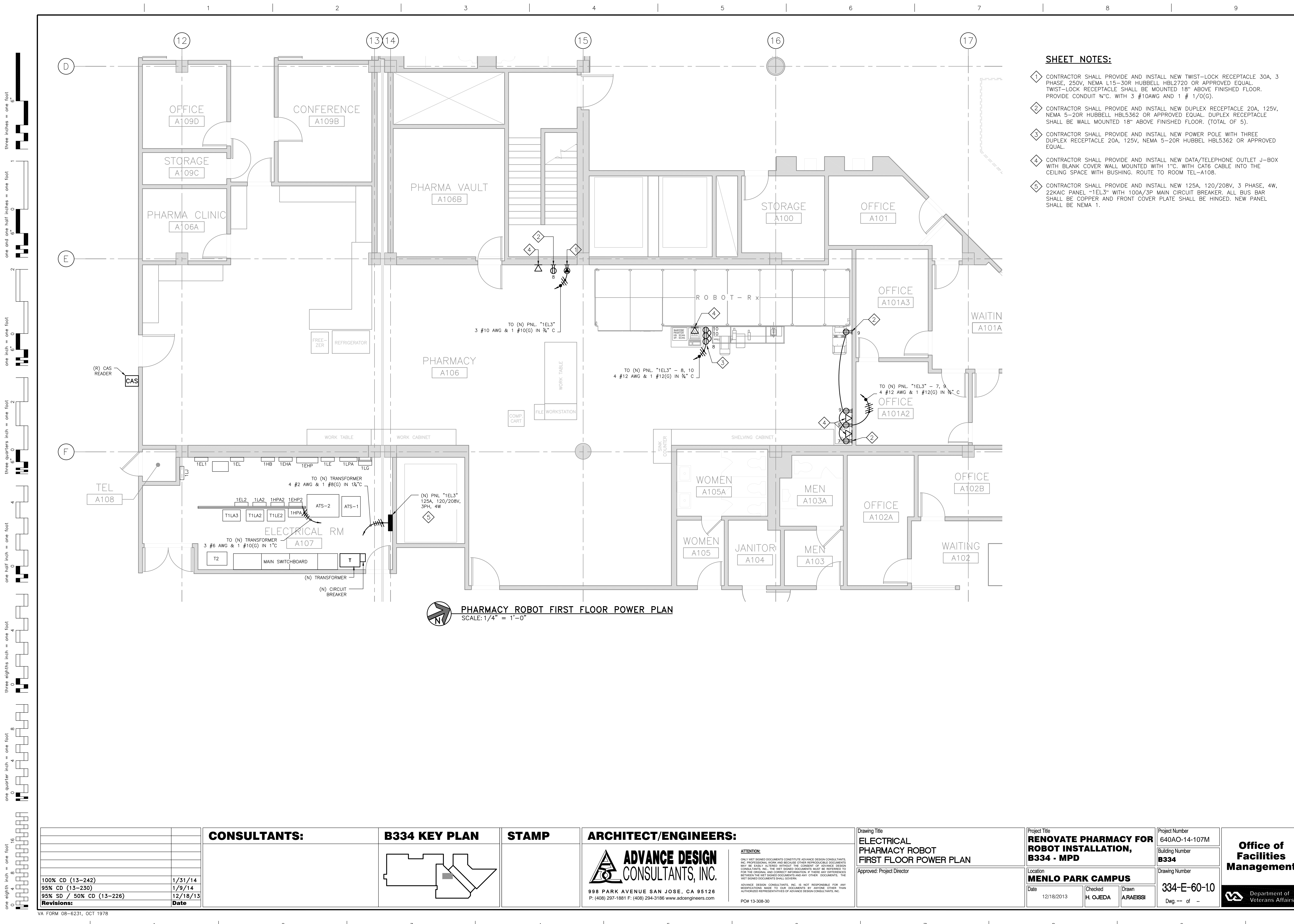

SHEET NOTES:

- 1. CONTRACTOR SHALL PROVIDE AND INSTALL NEW TWIST-LOCK RECEPTACLE 30A, 3 PHASE, 250V, NEMA L15-30R HUBBELL HBL2720 OR APPROVED EQUAL. TWIST-LOCK RECEPTACLE SHALL BE MOUNTED 18" ABOVE FINISHED FLOOR. PROVIDE CONDUIT 3/4"C. WITH 3 #10AWG AND 1 # 1/0(G).
- 2. CONTRACTOR SHALL PROVIDE AND INSTALL NEW DUPLEX RECEPTACLE 20A, 125V, NEMA 5-20R HUBBELL HBL5362 OR APPROVED EQUAL. DUPLEX RECEPTACLE SHALL BE WALL MOUNTED 18" ABOVE FINISHED FLOOR. (TOTAL OF 5).
- 3. CONTRACTOR SHALL PROVIDE AND INSTALL NEW POWER POLE WITH THREE DUPLEX RECEPTACLE 20A, 125V, NEMA 5-20R HUBBELL HBL5362 OR APPROVED EQUAL.
- 4. CONTRACTOR SHALL PROVIDE AND INSTALL NEW DATA/TELEPHONE OUTLET J-BOX WITH BLANK COVER WALL MOUNTED WITH 1"C. WITH CAT6 CABLE INTO THE CEILING SPACE WITH BUSHING. ROUTE TO ROOM TEL-A108.
- 5. CONTRACTOR SHALL PROVIDE AND INSTALL NEW 125A, 120/208V, 3 PHASE, 4W, 22KAIC PANEL "1EL3" WITH 100A/3P MAIN CIRCUIT BREAKER. ALL BUS BAR SHALL BE COPPER AND FRONT COVER PLATE SHALL BE HINGED. NEW PANEL SHALL BE NEMA 1.

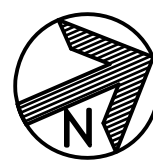

PHARMACY ROBOT FIRST FLOOR POWER PLAN
SCALE: 1/4" = 1'-0"

<div>100% CD (13-242)1/31/14</div> <div>95% CD (13-230)1/9/14</div> <div>95% SD / 50% CD (13-226)12/18/13</div> <div>Revisions:Date</div>		<div>CONSULTANTS:</div>	<div>B334 KEY PLAN</div>	<div>STAMP</div>	<div>ARCHITECT/ENGINEERS:</div> <div>AD ADVANCE DESIGN CONSULTANTS, INC.</div> <div>998 PARK AVENUE SAN JOSE, CA 95126 P: (408) 297-1881 F: (408) 294-3186 www.adcengineers.com</div>	<div>ATTENTION:</div> <div>ONLY WET SIGNED DOCUMENTS CONSTITUTE ADVANCE DESIGN CONSULTANTS, INC. PROFESSIONAL WORK AND INCISE OTHER REPRODUCIBLE DOCUMENTS MAY BE EASILY ALTERED WITHOUT THE CONSENT OF ADVANCE DESIGN CONSULTANTS, INC. THE WET SIGNED DOCUMENTS MUST BE REFERRED TO FOR THE ORIGINAL AND CORRECT INFORMATION. IF THERE ARE ANY DIFFERENCES BETWEEN THE WET SIGNED DOCUMENTS AND ANY OTHER DOCUMENTS, THE WET SIGNED DOCUMENTS SHALL GOVERN.</div> <div>ADVANCE DESIGN CONSULTANTS, INC. IS NOT RESPONSIBLE FOR ANY MODIFICATIONS MADE TO OUR DOCUMENTS BY ANYONE OTHER THAN AUTHORIZED REPRESENTATIVES OF ADVANCE DESIGN CONSULTANTS, INC.</div> <div>PO# 13-308-30</div>	<div>Drawing Title</div> <div>ELECTRICAL PHARMACY ROBOT FIRST FLOOR POWER PLAN</div> <div>Approved: Project Director</div>	<div>Project Title</div> <div>RENOVATE PHARMACY FOR ROBOT INSTALLATION, B334 - MPD</div> <div>Location</div> <div>MENLO PARK CAMPUS</div> <div>Date</div> <div>12/18/2013</div> <div>Checked</div> <div>H. OJEDA</div> <div>Drawn</div> <div>A. RAEISSI</div>	<div>Project Number</div> <div>640AO-14-107M</div> <div>Building Number</div> <div>B334</div> <div>Drawing Number</div> <div>334-E-60-10</div> <div>Dwg. -- of --</div>	<div>Office of Facilities Management</div> <div>Department of Veterans Affairs</div>
---	--	-------------------------	--------------------------	------------------	---	---	--	---	---	--

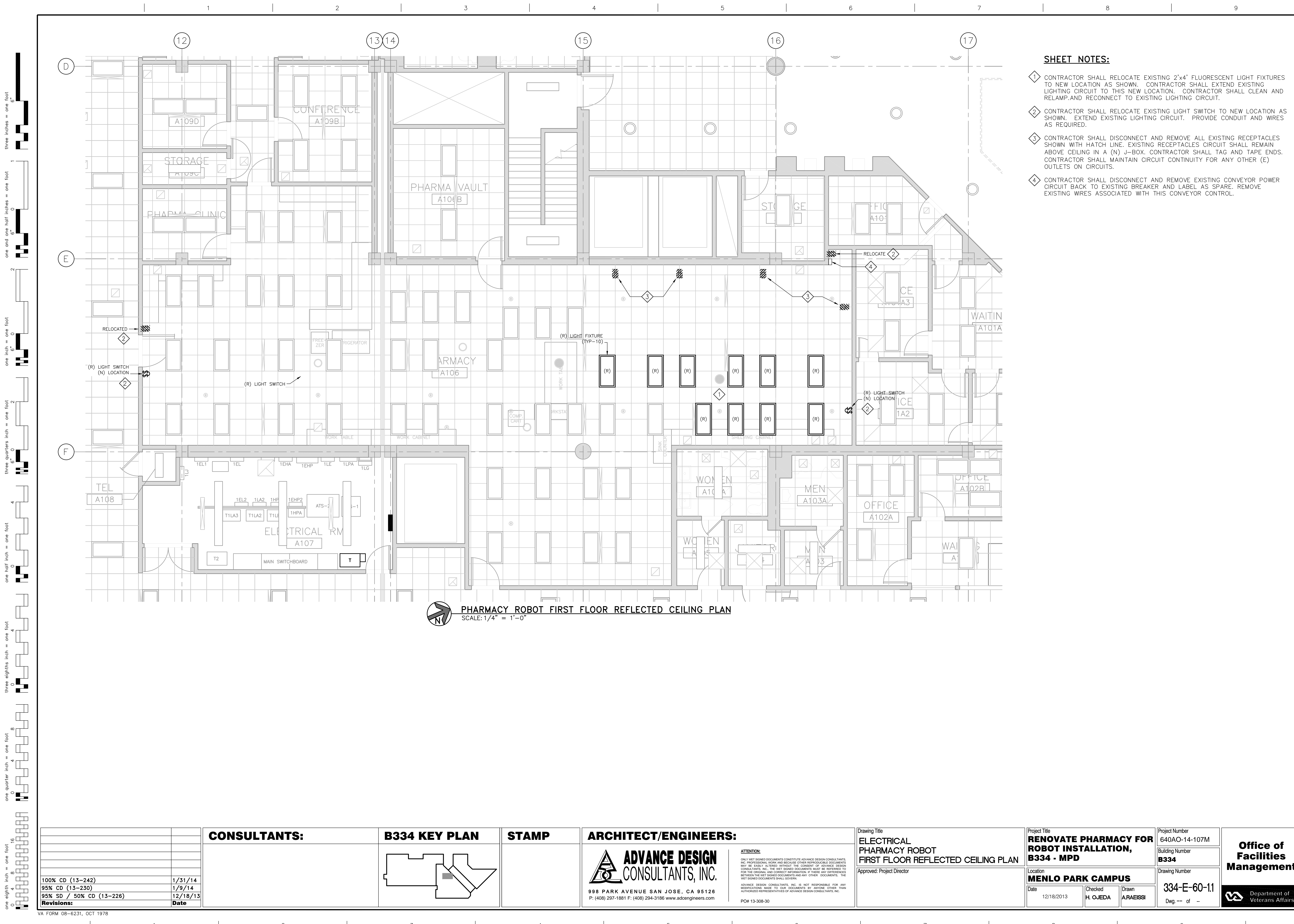

SHEET NOTES:

- 1 CONTRACTOR SHALL RELOCATE EXISTING 2'x4' FLUORESCENT LIGHT FIXTURES TO NEW LOCATION AS SHOWN. CONTRACTOR SHALL EXTEND EXISTING LIGHTING CIRCUIT TO THIS NEW LOCATION. CONTRACTOR SHALL CLEAN AND RELAMP AND RECONNECT TO EXISTING LIGHTING CIRCUIT.
- 2 CONTRACTOR SHALL RELOCATE EXISTING LIGHT SWITCH TO NEW LOCATION AS SHOWN. EXTEND EXISTING LIGHTING CIRCUIT. PROVIDE CONDUIT AND WIRES AS REQUIRED.
- 3 CONTRACTOR SHALL DISCONNECT AND REMOVE ALL EXISTING RECEPTACLES SHOWN WITH HATCH LINE. EXISTING RECEPTACLES CIRCUIT SHALL REMAIN ABOVE CEILING IN A (N) J-BOX. CONTRACTOR SHALL TAG AND TAPE ENDS. CONTRACTOR SHALL MAINTAIN CIRCUIT CONTINUITY FOR ANY OTHER (E) OUTLETS ON CIRCUITS.
- 4 CONTRACTOR SHALL DISCONNECT AND REMOVE EXISTING CONVEYOR POWER CIRCUIT BACK TO EXISTING BREAKER AND LABEL AS SPARE. REMOVE EXISTING WIRES ASSOCIATED WITH THIS CONVEYOR CONTROL.

100% CD (13-242)	1/31/14
95% CD (13-230)	1/9/14
95% SD / 50% CD (13-226)	12/18/13
Revisions:	Date

VA FORM 08-6231, OCT 1978

CONSULTANTS:

B334 KEY PLAN

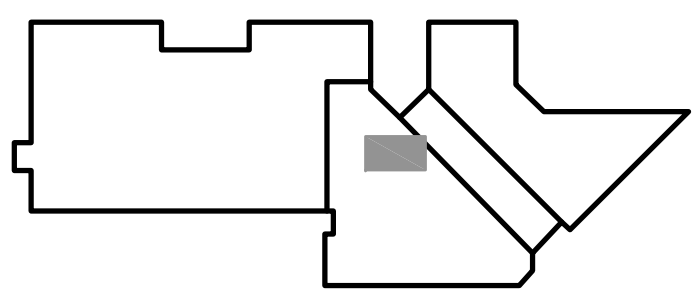

STAMP

ARCHITECT/ENGINEERS:



998 PARK AVENUE SAN JOSE, CA 95126
P: (408) 297-1881 F: (408) 294-3186 www.adcengineers.com

ATTENTION:

ONLY WET SIGNED DOCUMENTS CONSTITUTE ADVANCE DESIGN CONSULTANTS, INC. PROFESSIONAL WORK AND INCISE OTHER REPRODUCIBLE DOCUMENTS MAY BE EASILY ALTERED WITHOUT THE CONSENT OF ADVANCE DESIGN CONSULTANTS, INC. THE WET SIGNED DOCUMENTS MUST BE REFERRED TO FOR THE ORIGINAL AND CORRECT INFORMATION. IF THERE ARE ANY DIFFERENCES BETWEEN THE WET SIGNED DOCUMENTS AND ANY OTHER DOCUMENTS, THE WET SIGNED DOCUMENTS SHALL GOVERN.

ADVANCE DESIGN CONSULTANTS, INC. IS NOT RESPONSIBLE FOR ANY MODIFICATIONS MADE TO OUR DOCUMENTS BY ANYONE OTHER THAN AUTHORIZED REPRESENTATIVES OF ADVANCE DESIGN CONSULTANTS, INC.
PO# 13-308-30

Drawing Title
**ELECTRICAL
PHARMACY ROBOT
FIRST FLOOR REFLECTED CEILING PLAN**

Approved: Project Director

Project Title
**RENOVATE PHARMACY FOR
ROBOT INSTALLATION,
B334 - MPD**

Location
MENLO PARK CAMPUS
Date 12/18/2013
Checked H. OJEDA
Drawn ARAEISSI

Project Number
640AO-14-107M
Building Number
B334
Drawing Number
334-E-60-1.1
Dwg. -- of --

**Office of
Facilities
Management**



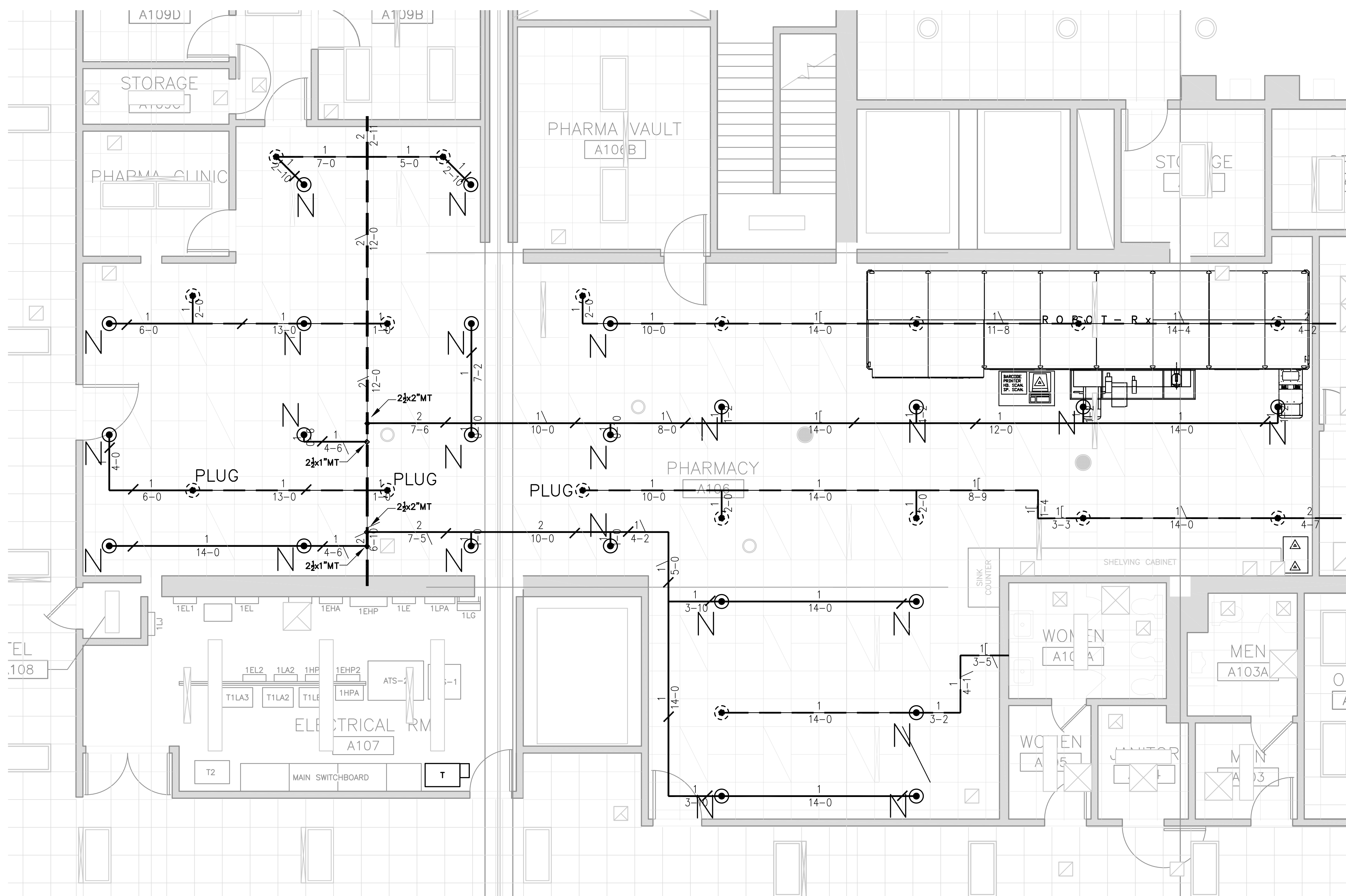

1 PARTIAL FIRST FLOOR PHARMACY AREA
1/4"=1'-0"

SCOPE OF WORK

Existing Sprinkler System is Pipe Scheduled. Add New Spinkler Heads and Lines to modify existing system to comply with the Ordinary Group 2 density. Max Spacing for Ordinary Group 2 is 130 sqft. Sprinkler Head deflector has a Minimum of 18" from top of storage. No storage can be over 12' in height PER NFPA 13 2010 EDITION PAGE 13-129 FIGURE 13.2.1 MISCELLANEOUS STORAGE 12' OR LESS.

NOTE: Any other Requirements to the Existing System would mean major modification. Existing 4" Riser and piping may need demolition to install new system.

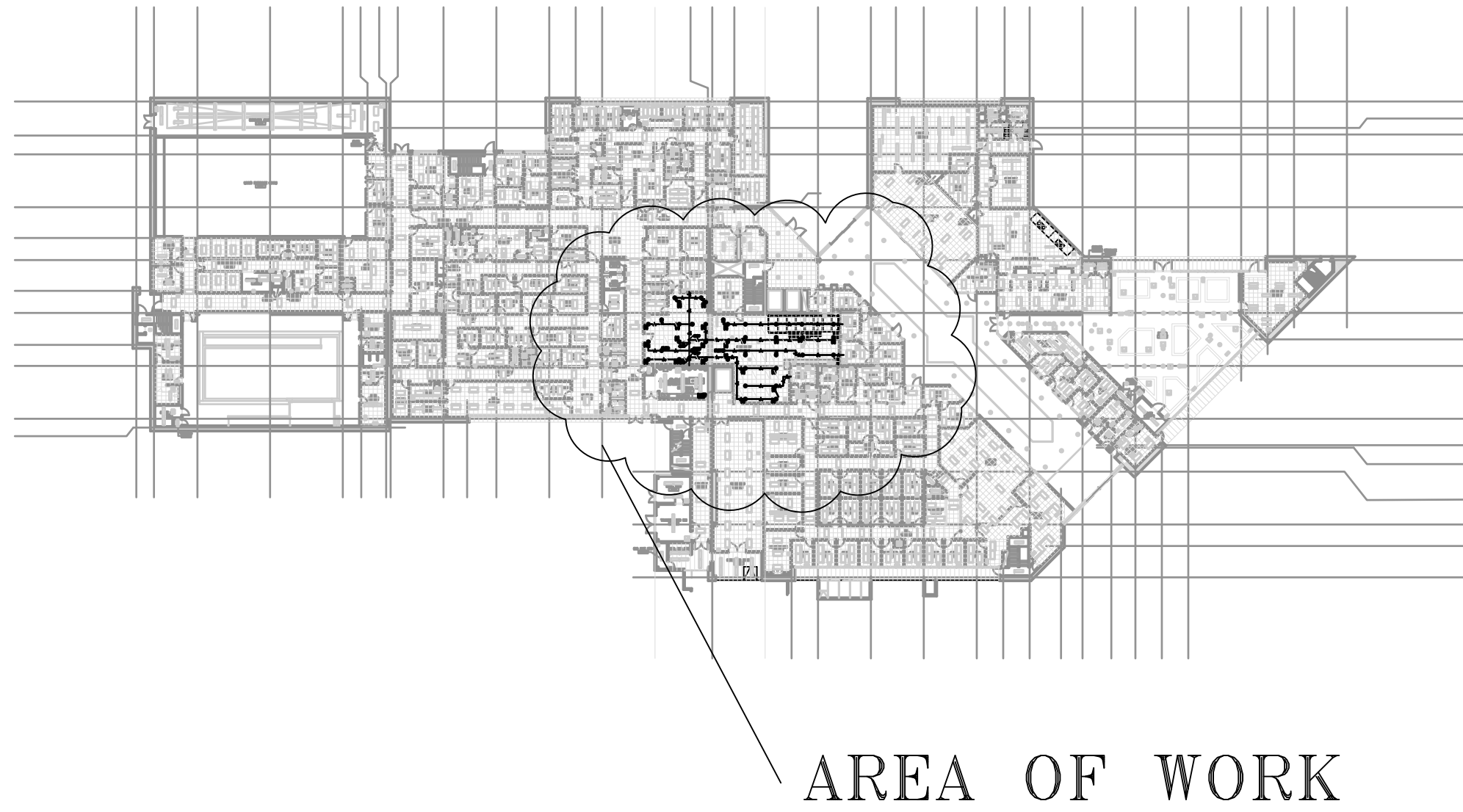

LEGEND

- NEW PENDENT HEAD (N)
- EXISTING PENDENT HEAD
- NEW HANGER
- NEW PIPE
- EXISTING PIPE

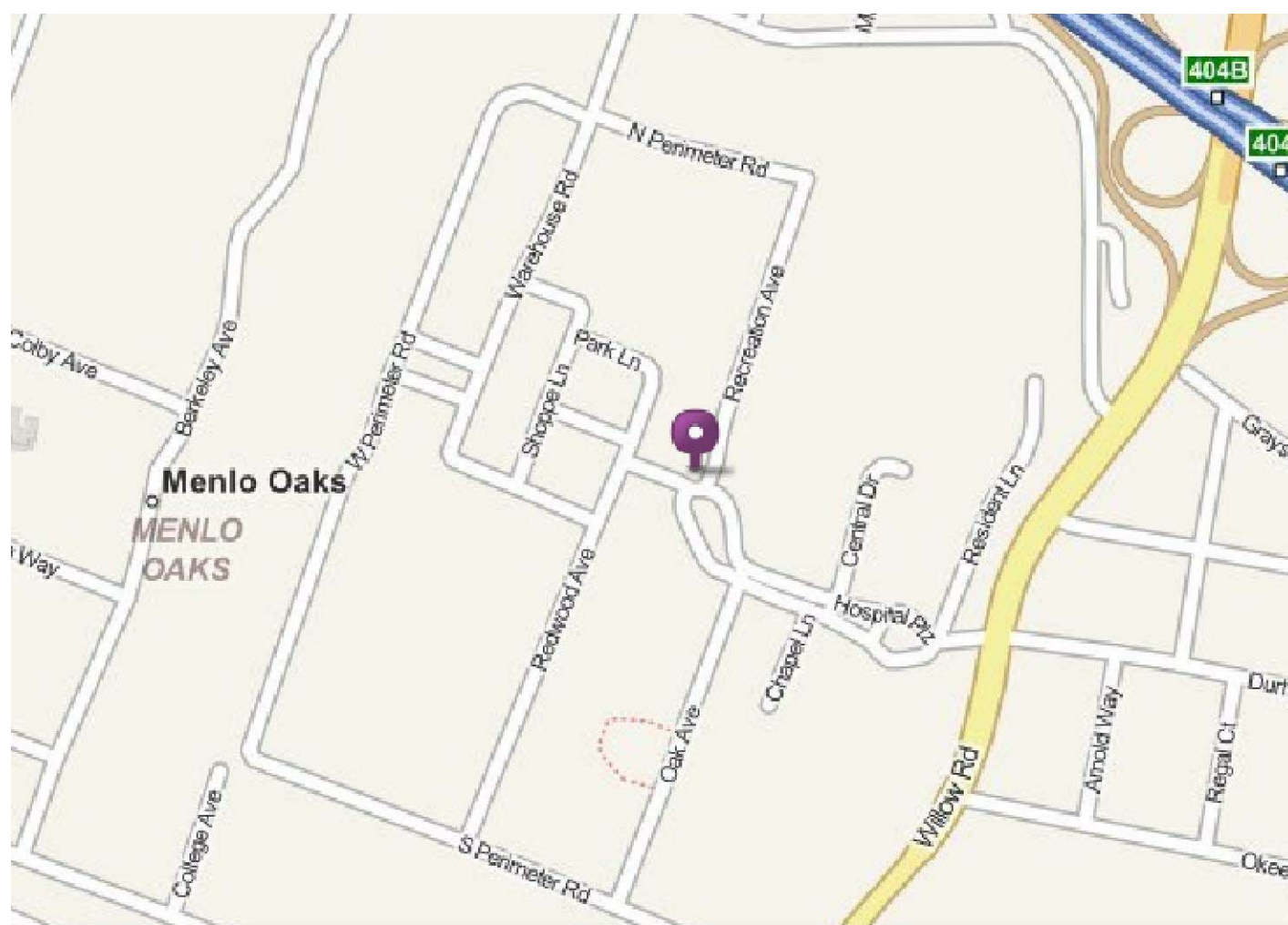

Site Map

PRELIMINARY PLAN
NOT FOR CONSTRUCTION

--	--	--	--	--	--	--	--	--	--	--	--	--	--	--	--	--	--	--	--	--	--	--	--	--	--	--	--	--	--	--	--	--	--	--	--	--	--	--	--	--	--	--	--	--	--	--	--	--	--	--	--	--	--	--	--	--	--	--	--	--	--	--	--	--	--	--	--	--	--	--	--	--	--	--	--	--	--	--	--	--	--	--	--	--	--	--	--	--	--	--	--	--	--	--	--	--	--	--	--	--	--	--	--	--	--	--	--	--	--	--	--	--	--	--	--	--	--	--	--	--	--	--	--	--	--	--	--	--	--	--	--	--	--	--	--	--	--	--	--	--	--	--	--	--	--	--	--	--	--	--	--	--	--	--	--	--	--	--	--	--	--	--	--	--	--	--	--	--	--	--	--	--	--	--	--	--	--	--	--	--	--	--	--	--	--	--	--	--	--	--	--	--	--	--	--	--	--	--	--	--	--	--	--	--	--	--	--	--	--	--	--	--	--	--	--	--	--	--	--	--	--	--	--	--	--	--	--	--	--	--	--	--	--	--	--	--	--	--	--	--	--	--	--	--	--	--	--	--	--	--	--	--	--	--	--	--	--	--	--	--	--	--	--	--	--	--	--	--	--	--	--	--	--	--	--	--	--	--	--	--	--	--	--	--	--	--	--	--	--	--	--	--	--	--	--	--	--	--	--	--	--	--	--	--	--	--	--	--	--	--	--	--	--	--	--	--	--	--	--	--	--	--	--	--	--	--	--	--	--	--	--	--	--	--	--	--	--	--	--	--	--	--	--	--	--	--	--	--	--	--	--	--	--	--	--	--	--	--	--	--	--	--	--	--	--	--	--	--	--	--	--	--	--	--	--	--	--	--	--	--	--	--	--	--	--	--	--	--	--	--	--	--	--	--	--	--	--	--	--	--	--	--	--	--	--	--	--	--	--	--	--	--	--	--	--	--	--	--	--	--	--	--	--	--	--	--	--	--	--	--	--	--	--	--	--	--	--	--	--	--	--	--	--	--	--	--	--	--	--	--	--	--	--	--	--	--	--	--	--	--	--	--	--	--	--	--	--	--	--	--	--	--	--	--	--	--	--	--	--	--	--	--	--	--	--	--	--	--	--	--	--	--	--	--	--	--	--	--	--	--	--	--	--	--	--	--	--	--	--	--	--	--	--	--	--	--	--	--	--	--	--	--	--	--	--	--	--	--	--	--	--	--	--	--	--	--	--	--	--	--	--	--	--	--	--	--	--	--	--	--	--	--	--	--	--	--	--	--	--	--	--	--	--	--	--	--	--	--	--	--	--	--	--	--	--	--	--	--	--	--	--	--	--	--	--	--	--	--	--	--	--	--	--	--	--	--	--	--	--	--	--	--	--	--	--	--	--	--	--	--	--	--	--	--	--	--	--	--	--	--	--	--	--	--	--	--	--	--	--	--	--	--	--	--	--	--	--	--	--	--	--	--	--	--	--	--	--	--	--	--	--	--	--	--	--	--	--	--	--	--	--	--	--	--	--	--	--	--	--	--	--	--	--	--	--	--	--	--	--	--	--	--	--	--	--	--	--	--	--	--	--	--	--	--	--	--	--	--	--	--	--	--	--	--	--	--	--	--	--	--	--	--	--	--	--	--	--	--	--	--	--	--	--	--	--	--	--	--	--	--	--	--	--	--	--	--	--	--	--	--	--	--	--	--	--	--	--	--	--	--	--	--	--	--	--	--	--	--	--	--	--	--	--	--	--	--	--	--	--	--	--	--	--	--	--	--	--	--	--	--	--	--	--	--	--	--	--	--	--	--	--	--	--	--	--	--	--	--	--	--	--	--	--	--	--	--	--	--	--	--	--	--	--	--	--	--	--	--	--	--	--	--	--	--	--	--	--	--	--	--	--	--	--	--	--	--	--	--	--	--	--	--	--	--	--	--	--	--	--	--	--	--	--	--	--	--	--	--	--	--	--	--	--	--	--	--	--	--	--	--	--	--	--	--	--	--	--	--	--	--	--	--	--	--	--	--	--	--	--	--	--	--	--	--	--	--	--	--	--	--	--	--	--	--	--	--	--	--	--	--	--	--	--	--	--	--	--	--	--	--	--	--	--	--	--	--	--	--	--	--	--	--	--	--	--	--	--	--	--	--	--	--	--	--	--	--	--	--	--	--	--	--	--	--	--	--	--	--	--	--	--	--	--	--	--	--	--	--	--	--	--	--	--	--	--	--	--	--	--	--	--	--	--	--	--	--	--	--	--	--	--	--	--	--	--	--	--	--	--	--	--	--	--	--	--	--	--	--	--	--	--	--	--	--	--	--	--	--	--	--	--	--	--	--	--	--	--	--	--	--	--	--	--	--	--	--	--	--	--	--	--	--	--	--	--	--	--	--	--	--	--	--	--	--	--	--	--	--	--	--	--	--	--	--	--	--	--	--	--	--	--	--	--	--	--	--	--	--	--	--	--	--	--	--	--	--	--	--	--	--	--	--	--	--	--	--	--	--	--	--	--	--	--	--	--	--	--	--	--	--	--	--	--	--	--	--	--	--	--	--	--	--	--	--	--	--	--	--	--	--	--	--	--	--	--	--	--	--	--	--	--	--	--	--	--	--	--	--	--	--	--	--	--	--	--	--	--	--	--	--	--	--	--	--	--	--	--	--	--	--	--	--	--	--	--	--	--	--	--	--	--	--	--	--	--	--	--	--	--	--	--	--	--	--	--	--	--	--	--	--	--	--	--	--	--	--	--	--	--	--	--	--	--	--	--	--	--	--	--	--	--	--	--	--	--	--	--	--	--	--	--	--	--	--	--	--	--	--	--	--	--	--	--	--	--	--	--	--	--	--	--	--	--	--	--	--	--	--	--	--	--	--	--	--	--	--	--	--	--	--	--	--	--	--	--	--	--	--	--	--	--	--	--