

three inches = one foot
one and one half inch = one foot
one inch = one foot
three-quarters inch = one foot
one-half inch = one foot
three-eighths inch = one foot
one-quarter inch = one foot
one-eighth inch = one foot

1 2 3 4 5 6 7 8

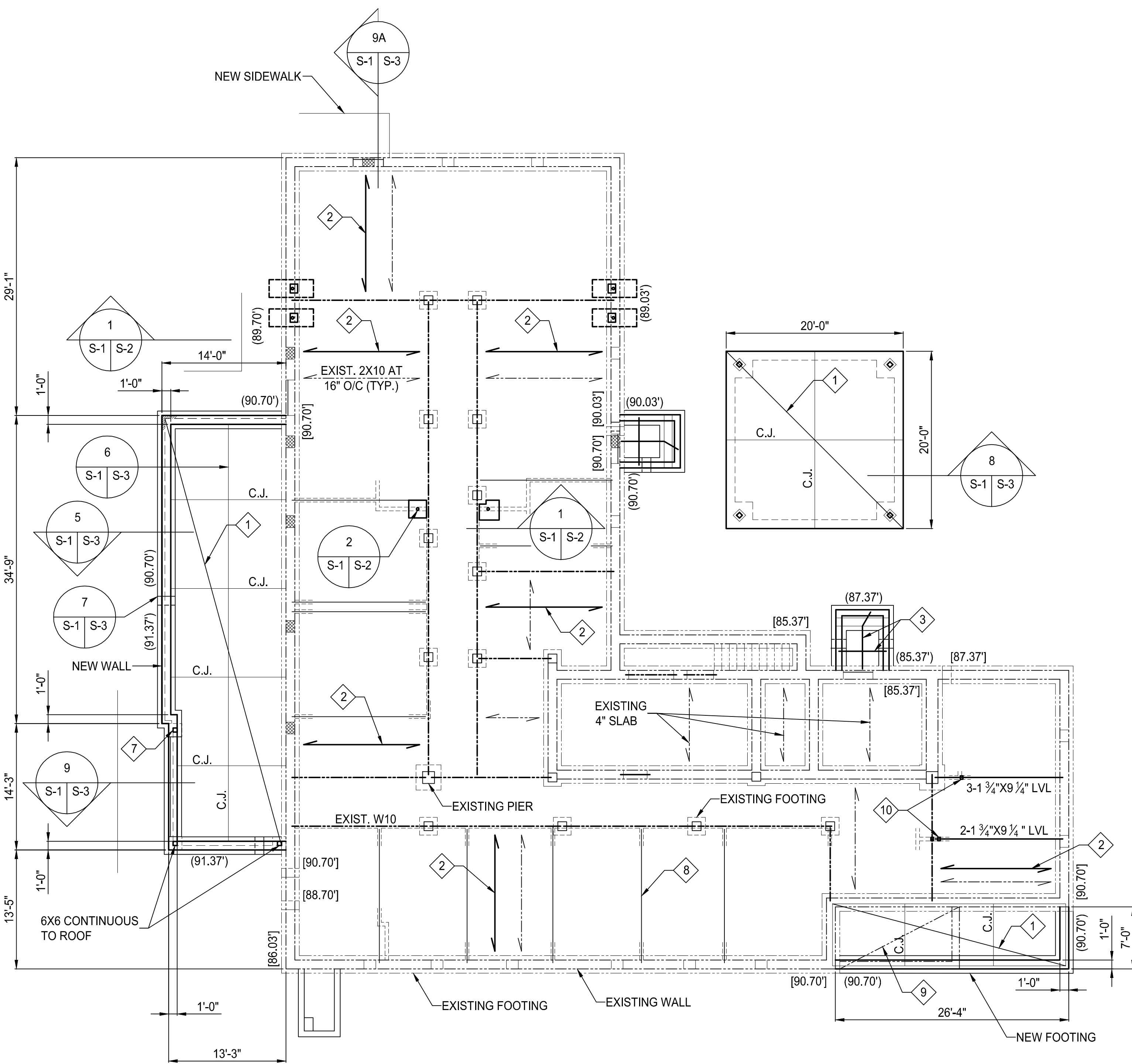

FOUNDATION AND FIRST FLOOR FRAMING PLAN

SCALE: 1/8"=1'-0"

- ALL SLABS ON GRADE SHALL BE 5" MINIMUM THICK CONCRETE REINFORCED WITH 6X6-W1.4XW1.4 WELDED WIRE FABRIC ON A 4" FINE AGGREGATE FILL AND A 10 MIL POLYETHYLENE VAPOR BARRIER.
- ANCHOR 1-1 3/4"x 5 1/2" LVL TO EACH EXISTING FLOOR JOISTS WITH 1-16D COMMON NAIL AT 24" O/C.
- PORCH STAIRS AND LANDINGS SHALL BE 6" MINIMUM CONCRETE SLABS REINFORCED WITH #4'S AT 12" O/C EACH WAY LOCATED 3" CLEAR OF THE BOTTOM OF THE SLAB. PROVIDE #4 NOSING BARS LOCATED 1 1/2" CLEAR OF THE CORNER OF THE STEP.
- ELEVATION TOP OF EXISTING AND NEW FLOOR=94.75'.
- TOP OF EXISTING FOOTING ELEVATIONS NOTED THUS [90.70'] IN PLAN.
- TOP OF NEW FOOTING ELEVATIONS NOTED THUS (91.37') IN PLAN.
- PROVIDE AN AB66 POST BASE AT 6X6 POSTS. ANCHOR POST BASE TO THE TOP OF THE SLAB WITH A 1/2" HOOKED ANCHOR BOLT EMBEDDED 15".
- PROVIDE AN ADDITIONAL 2X10 JOIST AT THE CENTERLINE OF PARTITIONS.
- REMOVE EXISTING 4" SLAB AND 10" TURNDOWN AS REQUIRED TO INSTALL NEW SLAB AND FOUNDATIONS
- ANCHOR STUDS TO BEAMS WITH 2-H6 HURRICANE TIES.
- PATCH EXISTING FLOOR HOLES BETWEEN JOISTS WITH 2/32" 40/20 RATED PLYWOOD.

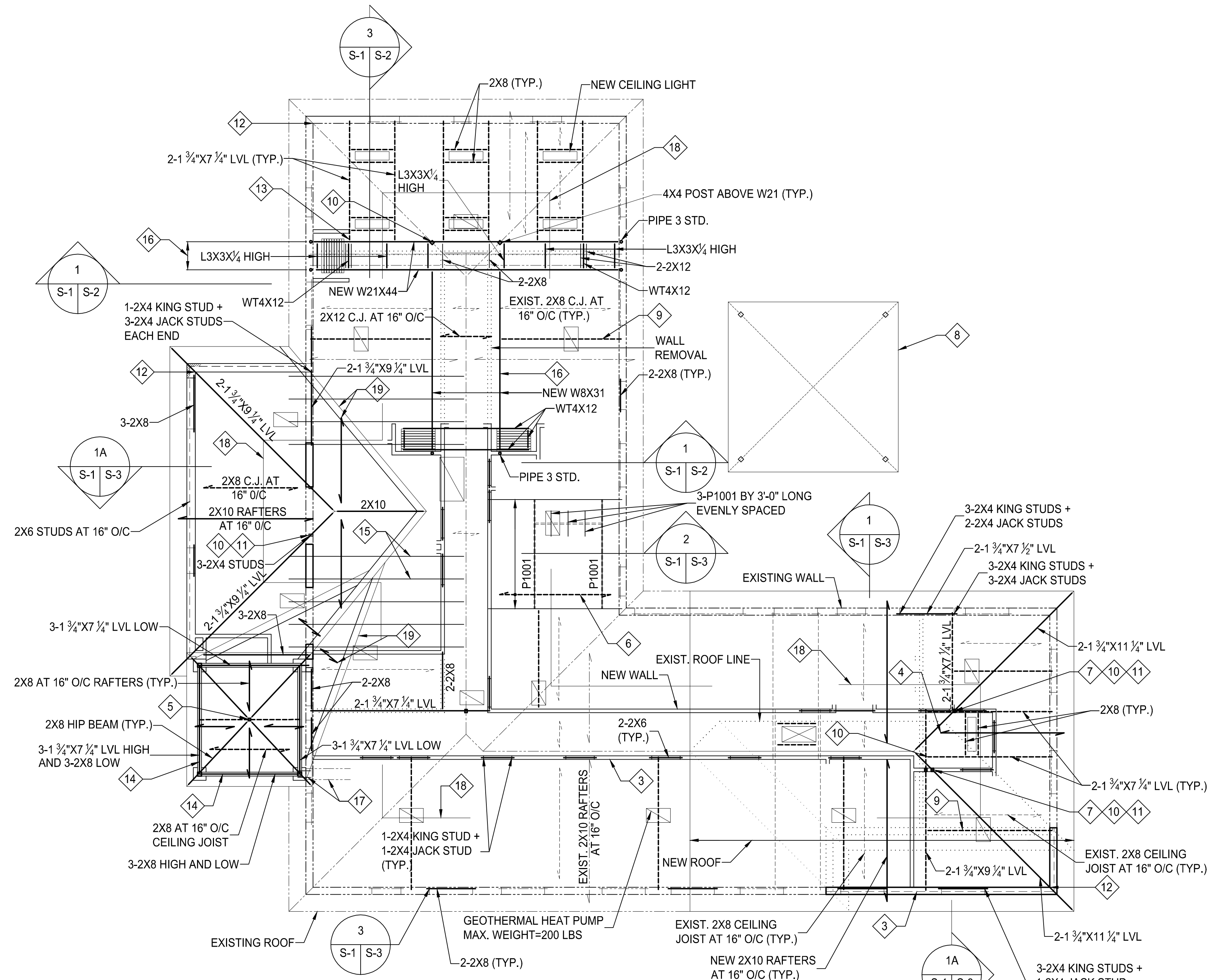

ROOF AND ATTIC FRAMING PLAN

SCALE: 1/8"=1'-0"

- ROOF DECK SHALL BE APA RATED EXPOSURE 1, 19/32" 40/20 PLYWOOD.
- EXTERIOR WALL SHEATHING SHALL BE APA RATED EXPOSURE 1, 15/32"-24/0 PLYWOOD.
- NEW STUD WALLS SHALL BE 2X4'S AT 16" ON CENTER UNLESS NOTED OTHERWISE.
- ANCHOR RAFTERS TO HIP WITH 4-10D NAILS AT SPANS OVER 11 FEET.
- PROVIDE 3-2X8 UNDER NEW 4X4 POST.
- PROVIDE A NEW 2X8 CEILING JOIST AT EACH EXISTING CEILING JOIST AS SHOWN IN PLAN.
- PROVIDE A 4X4 POST ABOVE AND 2-2X4 STUDS BELOW.
- PRE-ENGINEERED EDUCATION PAVILION SHALL CONFORM TO THE PROVISIONS OF THE INTERNATIONAL BUILDING CODE/2009.
- PROVIDE A 2X8 CEILING JOIST AT THE CENTERLINE OF ALL GEOTHERMAL HEAT PUMPS.
- ANCHOR HIP BEAMS TO POSTS WITH 2-H6 HURRICANE TIES.
- ANCHOR UPPER POSTS TO LOWER STUDS WITH 2-H7Z HURRICANE TIES.
- ANCHOR HIP BEAMS TO CORNER STUDS WITH 1-H7Z HURRICANE TIE.
- ANCHOR DOUBLE JOISTS WITH A HU416 FACE MOUNT HANGER TO 2X8 HANGER. ANCHOR HANGER TO 2X8 ON BEAM BOTTOM FLANGE WITH 8-16D COMMON NAILS.
- PROVIDE 2-2X6 PLATES AT LOW BEAMS.
- ANCHOR 10 ADDITIONAL 2X10 RAFTERS TO EVERY OTHER EXISTING RAFTER AT BUILT-UP ROOF AS SHOWN IN PLAN.
- CENTERLINE OF BEAMS = CENTERLINE OF FOLDING PARTITION TRACKS.
- ANCHOR 2X8 TO EACH SIDE OF POST WITH 5-16D COMMON NAILS AND TO TOP PLATE WITH 1-A35 FRAMING ANGLE. ANCHOR THE 2 CLOSEST RAFTERS TO TOP PLATE WITH 1-A35 FRAMING ANGLE.
- PLYWOOD ACCESS PLATFORM SHALL BE APA RATED EXPOSURE 1, 19/32" 40/20 PLYWOOD.
- PROVIDE A 2X10 PLATE ANCHORED TO THE EXISTING ROOF RAFTERS WITH 6-16D COMMON NAILS. TOE NAIL THE NEW 2X10 RAFTERS TO PLATE WITH 8-16D COMMON NAILS.

FULLY SPRINKLERED
CONTRACT DOCUMENTS SUBMISSION

| | | | | | | | | | | |
|-------------------|--------------|---|--|--------------|---|--|---|---|----------------------------------|---|
| Additions: | Date: | Consultants BURDETTE KOEHLER MURPHY & ASSOCIATES, INC. MECHANICAL / ELECTRICAL CONSULTING ENGINEERING 1423 CLARKVIEW ROAD, SUITE 500 BALTIMORE, MARYLAND 21209 410.323.0600 - FAX 410.377.2543 | BUILDING COST CONSULTANTS COST ESTIMATING 12917 - 30TH AVENUE PLATTSMOUTH, NEBRASKA 68048 402.296.8260 - FAX 402.296.8290 | Seal: | ARCHITECTURE PLANNING ENGINEERING POLT DESIGN GROUP 1301 Enterprise Court, Suite 103-C 410.803.2141 Bel Air, Maryland 21014-1847 fax 410.838.1603 www.polt-design.com | Drawing Scale: AS NOTED | Drawing Title: PLANS | Project Title: BUILDING 5 RENOVATION | Date: 6-15-2012 | |
| Revisions: | | RICKERT ENGINEERING, INC. STRUCTURAL ENGINEER 8813 WALTHAM WOODS RD. SUITE 310 BALTIMORE, MARYLAND 21234 410.663.5110 - FAX 410.663.5114 | | | | Drawing Start Date: | Approved: Associate Director for Operations: | Building No: 5 | Checked: KJR | Project No: 460-13-111 |
| | | | | | | Drawing Finish Date: | Approved: Chief, Facilities Engineer: | Drawn: NJC | | DRAWING NO: S-1 |
| | | | | | | Drawing Approved: | Approved: Director, Medical Center: | Location: VAMHCS MEDICAL CENTER WILMINGTON, DELAWARE | | Dwg. 22 of 67 |

DEPARTMENT OF
VETERANS AFFAIRS

1 2 3 4 5 6 7 8