

ROOFING CALCULATIONS - B408	
ROOFING OPENING	17,830 S.F.
ROOFING OPENING	1,830 S.F.
CORNER WALL CLADDING	20,080 S.F.
TOTAL	
NOTES:	
1. ALL QUANTITIES ARE APPROXIMATE. CONTRACTOR TO FIELD VERIFY.	
2. 7-12 ROOF PITCH TYPICAL AT ALL ROOFS AND DORMER ROOFS.	

LEGEND	
	NOT IN CONTRACT
	STONE CAP / CORNER
	BUILDING ENTRANCE/EXIT

ROOF REMOVAL NOTES	
1. REMOVE AND DISPOSE OF EXISTING ROOF COVERING SYSTEMS AND ASSOCIATED ASSEMBLIES.	
2. UPON REMOVAL OF EXISTING ROOF COVERING SYSTEMS, INSPECT DECKING AND ASSOCIATED ASSEMBLIES.	
3. REMOVE AND DISPOSE OF EXISTING VALLEY FLASHING AND DRIP EDGE WITH ALL ASSOCIATED ASSEMBLIES.	
4. REMOVE AND DISPOSE OF EXISTING FLASHING WHERE ALL DORMERS MEET MAIN ROOF OF BUILDING.	
5. REMOVE AND DISPOSE OF ALL EXISTING FLASHING WHERE MAIN ROOF OF BUILDING MEETS BRICK WALLS.	
6. THE ABOVE NOTES SHALL PERTAIN TO ALL DORMER ROOFS AS WELL.	
7. REMOVE AND DISPOSE OF ALL EXISTING ALUMINUM WALL COVERINGS AND RELATED ASSEMBLIES AT DORMERS.	
8. CONTRACTOR TO FIELD VERIFY ALL EXISTING CONDITIONS, QUANTITIES, DIMENSIONS AND ROOF PITCHES.	

ROOF REPLACEMENT NOTES	
1. IN AREAS WHERE EXISTING DEGRADED ROOF DECKING HAS BEEN REMOVED, PROVIDE AND INSTALL NEW ROOF DECKING WITH DRAINAGE AT ALL ABANDONED PENETRATIONS, AS WELL NEW.	
2. PROVIDE AND INSTALL FOUR COURSES OF ICE AND WATER SHIELD EDGE OF BUILDING ROOF.	
3. PROVIDE AND INSTALL 2X6 ROOF COVERING UNDERLAYMENT, WITH ALL ASSOCIATED ASSEMBLIES.	
4. PROVIDE AND INSTALL ICE AND WATER SHIELD UNDERLAYMENT, WITH ALL ASSOCIATED ASSEMBLIES, IN ALL VALLEYS AS REQUIRED.	
5. PROVIDE AND INSTALL ALL ROOFING, GUTTER FLASHING SYSTEMS, AND ASSOCIATED ASSEMBLIES TO INSURE A COMPLETE AND WATERTIGHT SYSTEM.	
6. PROVIDE AND INSTALL A NEW SYNTHETIC SLATE TILE ROOFING SYSTEM WITH ALL ASSOCIATED ASSEMBLIES AS MANUFACTURED BY INSPIRE ROOFING PRODUCTS. COLOR SHALL BE STONE BLACK, COLOR PHOTO.	
7. THE ABOVE NOTES SHALL PERTAIN TO ALL DORMER ROOFS AND DORMER WALLS AS WELL.	
8. PROVIDE SNOW GARDOS OVER ALL ENTRANCES.	
9. TIE ROOF ALL INTERFERED MASONRY BEFORE INSTALLING NEW FLASHING AND RELATED ASSEMBLIES.	
10. PROVIDE PROTECTION OF EXISTING ASSESSMENT AROUND BUILDING WORK AREA, PROVIDE RESTORATION OF GROUNDS DISTURBED OR DAMAGED DURING CONSTRUCTION.	
11. REPAIR ANY CONCRETE THAT IS BROKEN OR DAMAGED DURING CONSTRUCTION.	

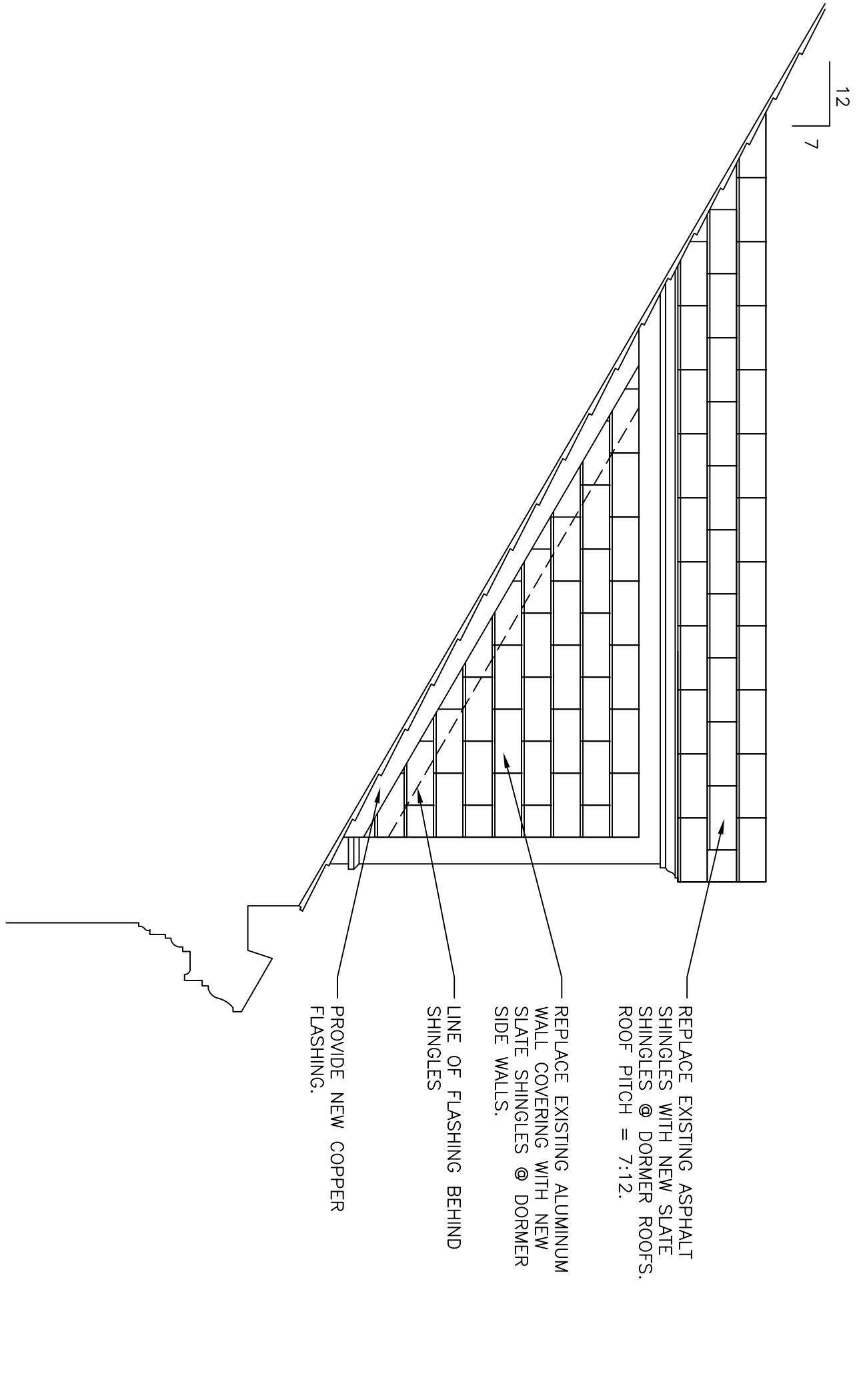

REMOVAL AND REPLACEMENT WORK

SCALE: 1/8" = 1'-0"

TYPICAL DORMER ELEVATION

SCALE: 1/2" = 1'-0"

Revisions	
	Date

Drawing Title	
REMOVAL AND REPLACEMENT WORK	
Approved: Division Chief	
Approved: Service Director	

Project Title	
REPLACE ROOFING B408	
Building Number	408
Location	VAMEDICAL CENTER, TOMAH WIL

Project No.	676-14-120
Checked	JTM
Drawn	JTM

DATE	02/07/2014
PROJECT NO.	676-14-120
SHEET	A-1
DWG. 2 OF 2	

