

PROJECT LOCATION

REPLACE ROOFING B407
TOMAH VA MEDICAL CENTER
500 E. VETERANS ST.
TOMAH, WI.
54660
PROJECT # 676-14-118

TABLE OF CONTENTS

- T-1 TITLE SHEET
- A-1 REMOVAL AND REPLACEMENT WORK

VICINITY MAP

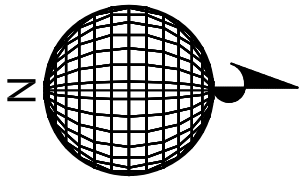

Revisions	
	Date:

Drawing Title		Project Title		Date	
TITLE SHEET		REPLACE ROOFING B407		02/04/2014	
Approved: Division Chief		Building Number	Checked	Drawn	Project No.
Approved: Service Director		407	JTM	JTM	676-14-118
Location		SHEET: T-1		Dwg 1 of 2	
VA MEDICAL CENTER, TOMAH WI.					



Date	02/04/2014
Project No.	676-14-118
SHEET:	A-1
Dwg 2 of 2	



Office of Facilities



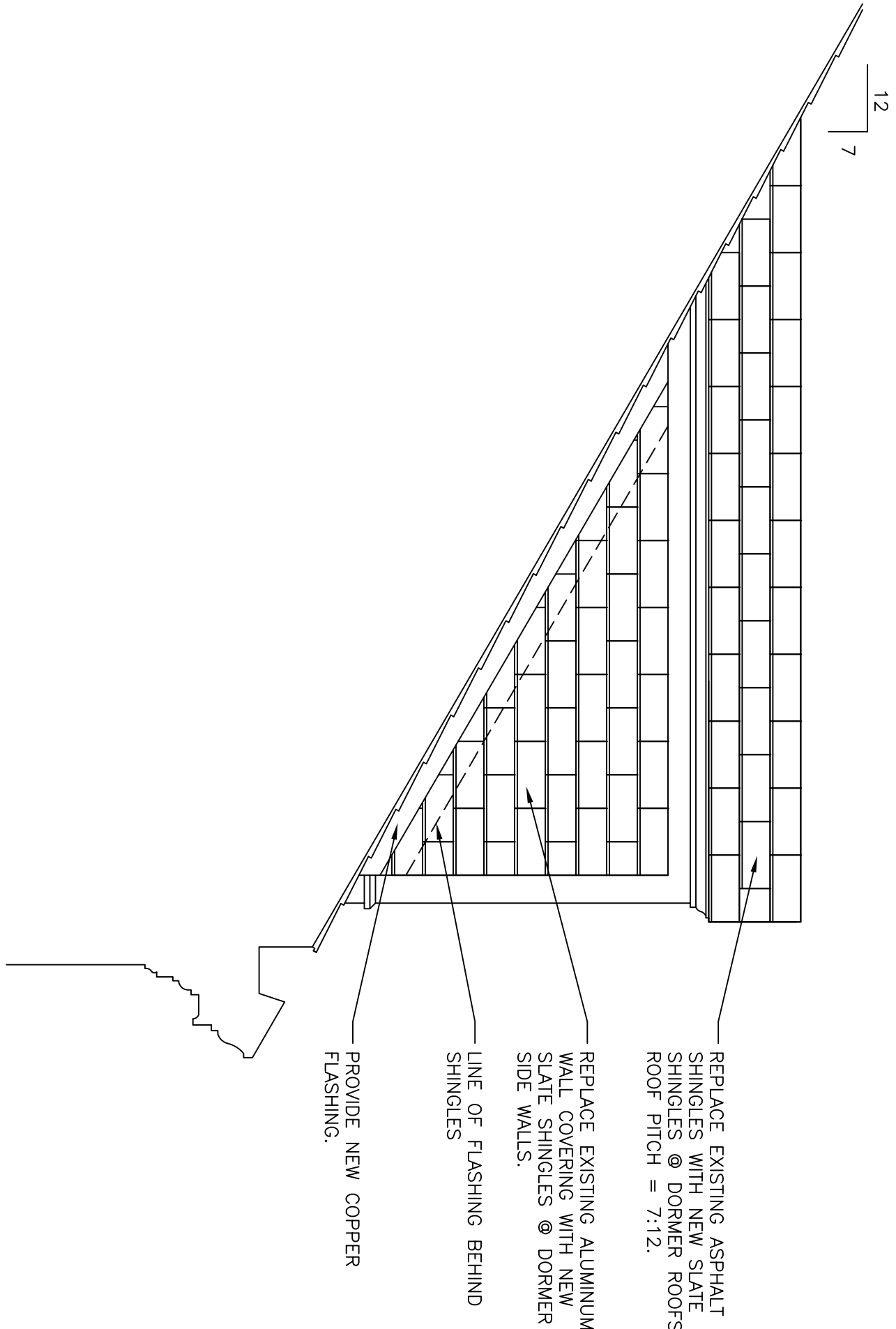

**Department of
Veteran Affairs**



TYPICAL DORMER ELEVATION

SCALE: 1/2" = 1'-0"

LEGEND	
	NOT IN CONTRACT
	STONE CAP/CORNBICE
	BUILDING ENTRANCE/EXIT

- ## ROOF REPLACEMENT NOTES
1. IN AREAS WHERE ROOFING IS BEING REMOVED, PROVIDE AND INSTALL NEW ROOF FLOORING WITH ALL ASSOCIATED ASSEMBLIES. PROVIDE AND INSTALL NEW CEILING IN ALL DAMAGED AREAS. PROVIDE AND INSTALL NEW CEILING IN ALL DAMAGED AREAS. PROVIDE AND INSTALL NEW CEILING IN ALL DAMAGED AREAS.
 2. PROVIDE AND INSTALL FOUR CORNERS OF ICE AND WATER SHEET UNDERLAMENT, WITH ALL ASSOCIATED ASSEMBLIES, AT BOTTOM EDGE OF BUILDING ROOF.
 3. PROVIDE AND INSTALL 30# ROOF COVERING UNDERLAMENT, WITH ALL ASSOCIATED ASSEMBLIES.
 4. PROVIDE AND INSTALL ICE AND WATER SHEET UNDERLAMENT, WITH ALL ASSOCIATED ASSEMBLIES, IN ALL VALLEYS AS REQUIRED.
 5. PROVIDE AND INSTALL ALL ROOFING, COPPER FLASHING SYSTEMS, ACCESSORIES AND RELATED ASSEMBLIES TO INSURE A COMPLETE AND INTERLOCK SYSTEM.
 6. PROVIDE AND INSTALL A NEW SYNTHETIC SLATE TILE ROOFING SYSTEM. PROVIDE AND INSTALL ALL ASSOCIATED ASSEMBLIES. PROVIDE AND INSTALL ALL ASSOCIATED ASSEMBLIES. PROVIDE AND INSTALL ALL ASSOCIATED ASSEMBLIES.
 7. THE ROOFING SYSTEM SHALL PERFORM TO ALL DOWNSPOUT ROOFS AND ROOFING PRODUCTS. COLOR SHALL BE "STONE BLACK," COLOR #7010.
 8. PROVIDE SNOW GABLES OVER ALL ENTRANCES.
 9. TUCK POINT ALL DETROBATED MASONRY BEFORE INSTALLING NEW FLASHING, AND RELATED ASSEMBLIES.
 10. PROVIDE PROTECTION OF EXISTING FLASHING AGAINST BUILDING MATERIALS. PROVIDE PROTECTION OF EXISTING FLASHING AGAINST BUILDING MATERIALS. PROVIDE PROTECTION OF EXISTING FLASHING AGAINST BUILDING MATERIALS.
 11. REPAIR ANY CONCRETE THAT IS BROKEN OR DAMAGED DURING CONSTRUCTION.