

| bagoetz | C:\shive\sh-cad\10\SYMBOLS\Titles\SH-8511.DWG | DATE: 05/25/2010 | Time: 13:13 |

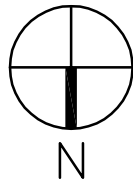
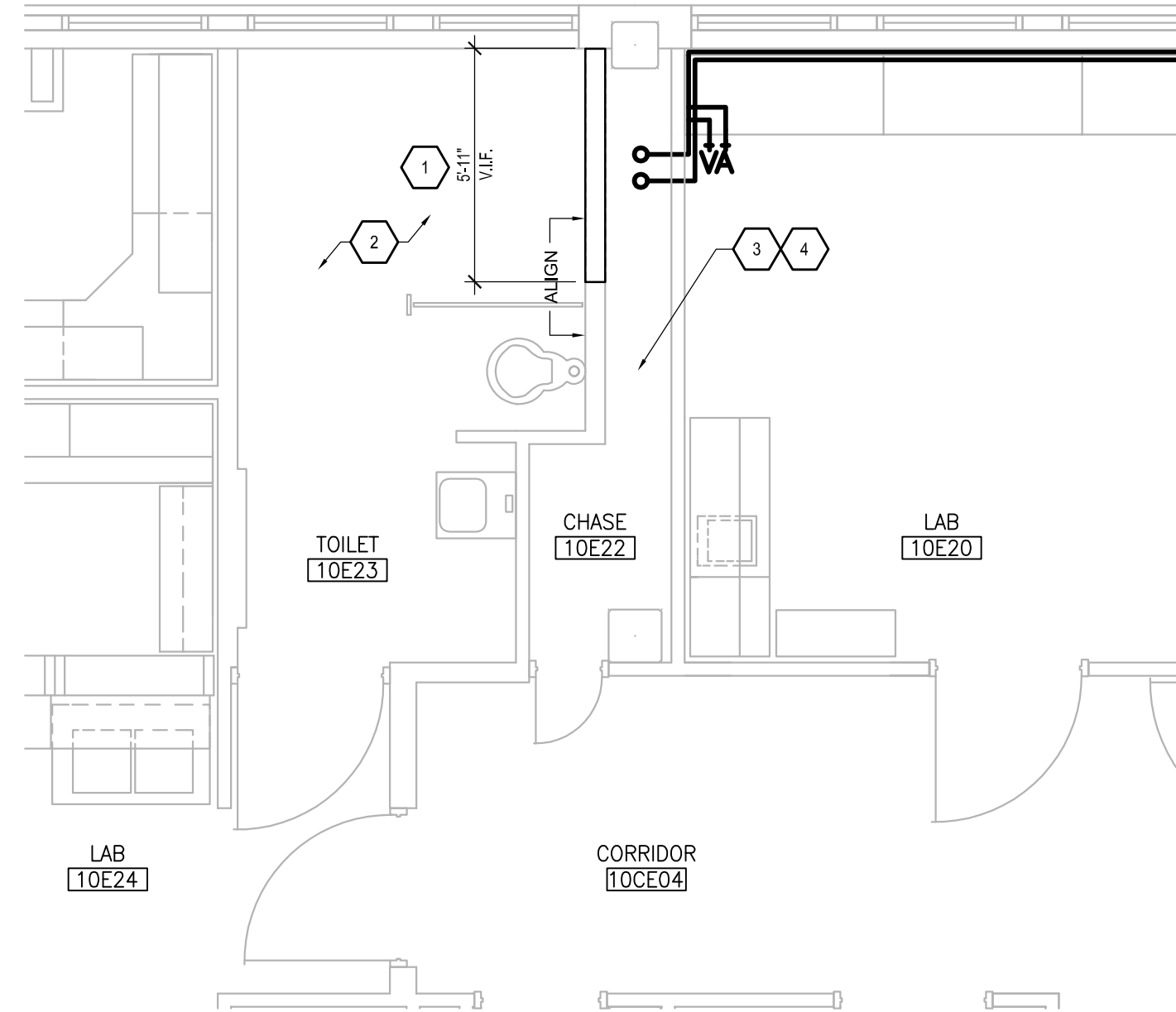

BUILDING 1 - TENTH FLOOR PLAN - 10E222

1/4"=1'-0"

10E22 KEYED NOTES

1. REMOVE PORTION OF WALL INDICATED FROM TOP OF SLAB TO BOTTOM OF STRUCTURE. FOLLOWING ABATEMENT CONSTRUCT NEW WALL OF 5/8" GYPSUM BOARD OVER METAL STUDS. ALIGN FINISHED FACES.
2. REMOVE PLASTER AS NECESSARY TO COMPLETE WALL DEMOLITION AND CONSTRUCTION. PATCH BACK FOLLOWING CONSTRUCTION AND PAINT TO MATCH EXISTING. REPLACE ALL CEILING MOUNTED ITEMS AFFECTED BY CEILING REMOVAL.
3. REMOVE AND DISPOSE OF ASBESTOS-CONTAINING TSI LOCATED IN WALK-IN CHASE.
4. CONTRACTOR SHALL RE-INSULATE EXISTING PIPING AND DUCTWORK WITHIN THIS AREA AFTER ASBESTOS ABATEMENT WORK IS COMPLETED. REFER TO SPEC SECTIONS 22 07 11 AND 23 07 11 FOR INSULATION REQUIREMENTS. REFER TO THE LIST WITHIN THE AREA FOR TYPE OF SYSTEM & APPROXIMATE SIZES & LENGTHS OF PIPE/DUCT TO BE RE-INSULATED WITHIN THE AREA (CONTRACTOR TO FIELD VERIFY SYSTEM, SIZE & LENGTHS PRIOR TO RE-INSULATING).

SCHEDULING

WORK TO BE COMPLETED DURING WORKING HOURS ON THE WEEKEND. COORDINATE WITH THE OWNER.

**ASBESTOS ABATEMENT
OF BUILDING 1
IOWA CITY, IA**

PROJECT NO.
113267-0

ISSUED FOR
ADD 1

SD-1

SHIVE-HATTERY
ARCHITECTURE+ENGINEERING
Iowa | Illinois | Indiana | Missouri
<http://www.shive-hattery.com>
ILLINOIS FIRM NUMBER: 184-000214