

**FIRST FLOOR
NEW WORK PLAN**

SCALE: 1/4" = 1'-0"

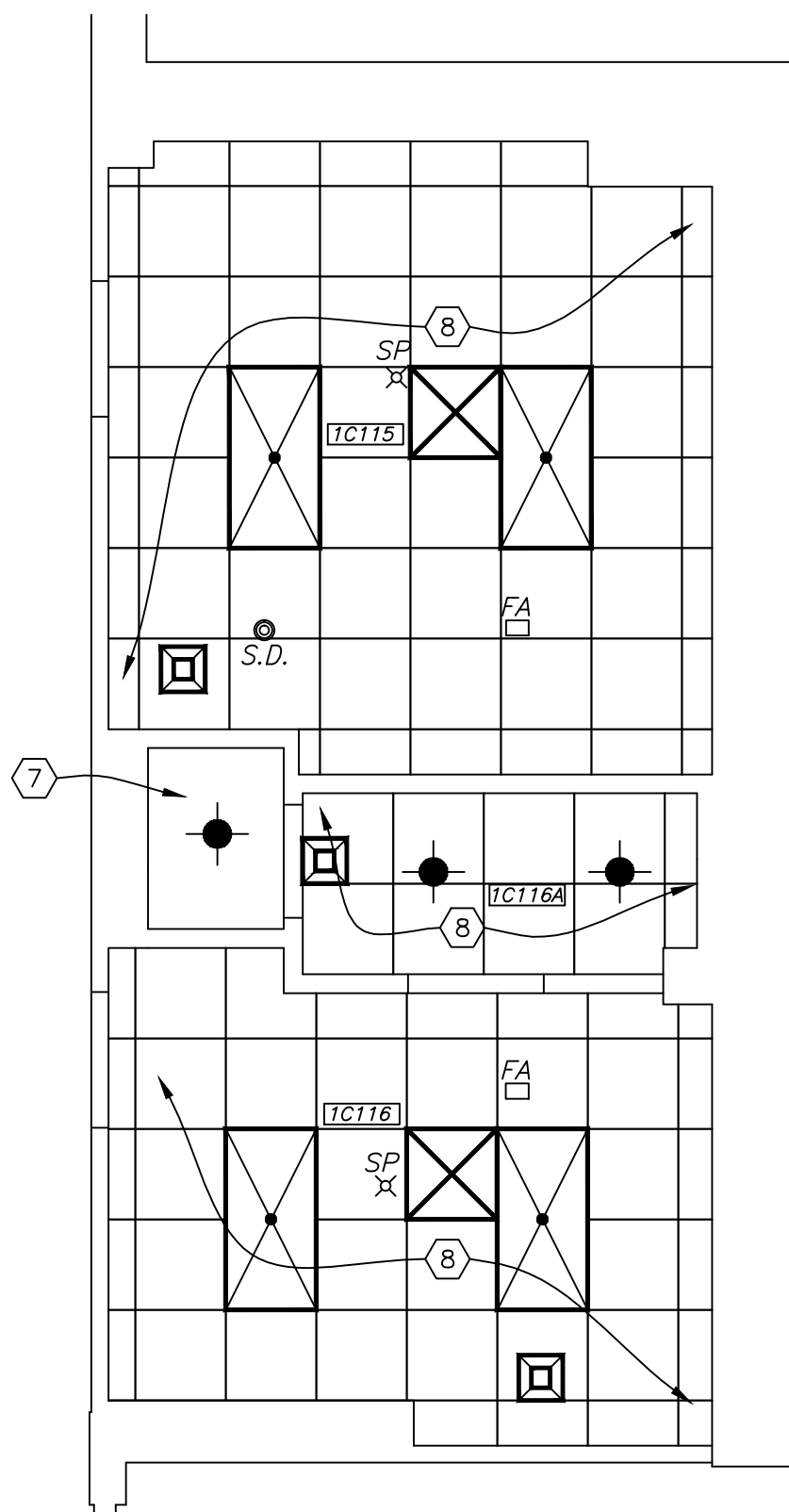

**FIRST FLOOR
CEILING PLAN**

SCALE: 1/4" = 1'-0"



CEILING PLAN LEGEND

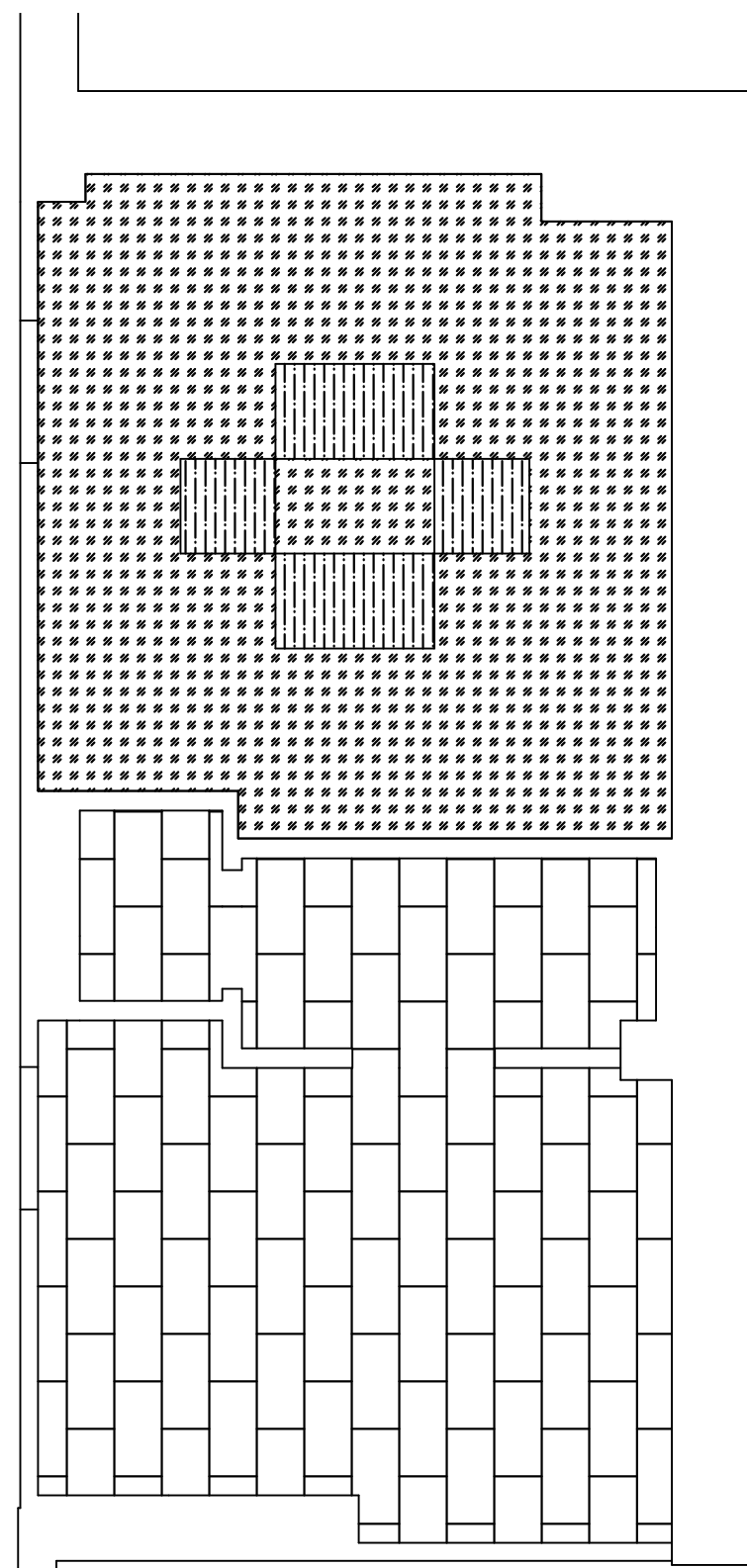
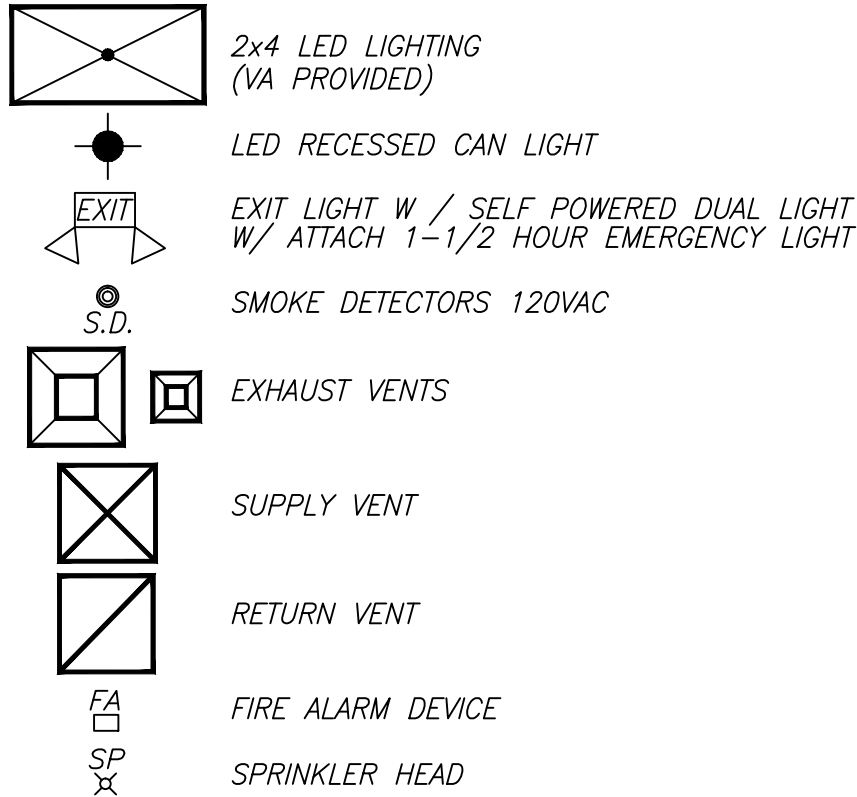

**FIRST FLOOR
FLOOR PATTERN PLAN**

SCALE: 1/4" = 1'-0"

NOTE: FLOOR TILE LAYOUT REPRESENTS "EXAMPLE ONLY". FINAL FLOOR PATTERN SHALL BE FIELD DETERMINED BY VA INTERIOR DESIGN REPRESENTATIVE.

ROOM ACCESSORY SCHEDULE			
ACCESSORIES	ITEM NUMBER	NOTES	
SOAP DISPENSER	1	A	PROVIDE BLOCKING AND ANCHORS AS REQUIRED AND AS RECOMMENDED BY MFR. SEE PLANS AND ELEVATIONS FOR ACCESSORY LOCATIONS.
PAPER TOWEL DISP.	2	A	A. BOTTOM OF DISPENSER TO BE IN LINE WITH BOTTOM OF MIRROR UNLESS SHOWN OTHERWISE.
PAPER HOLDER	3	C	B. BOTTOM OF MIRROR TO BE 39" ABOVE FLOOR.
MIRROR	4	B	C. CENTERLINE OF PAPER HOLDER TO BE 27" ABOVE FLOOR AND 36" FROM BACK WALL.

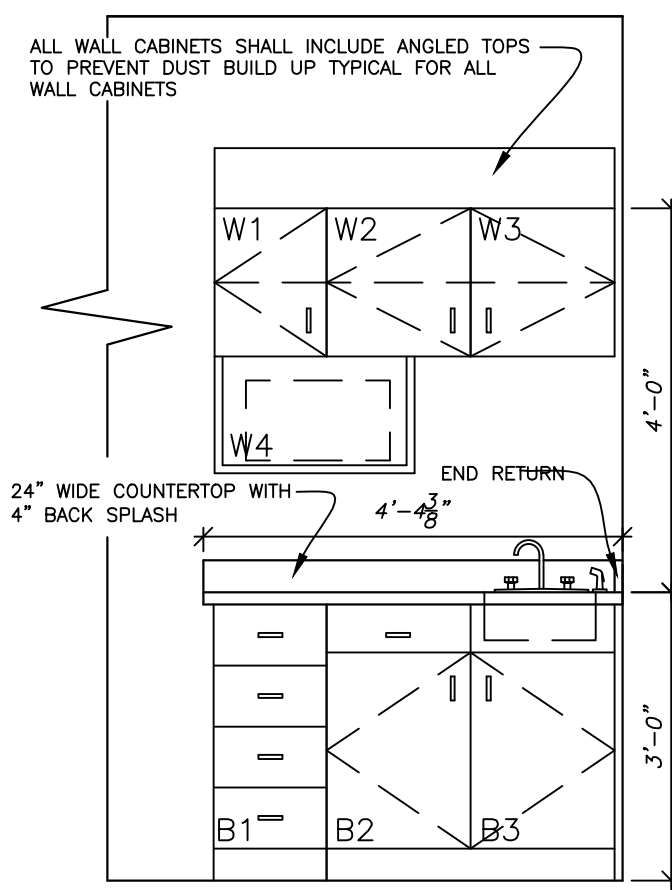

ELEVATION A

SCALE: 1/2" = 1'-0"

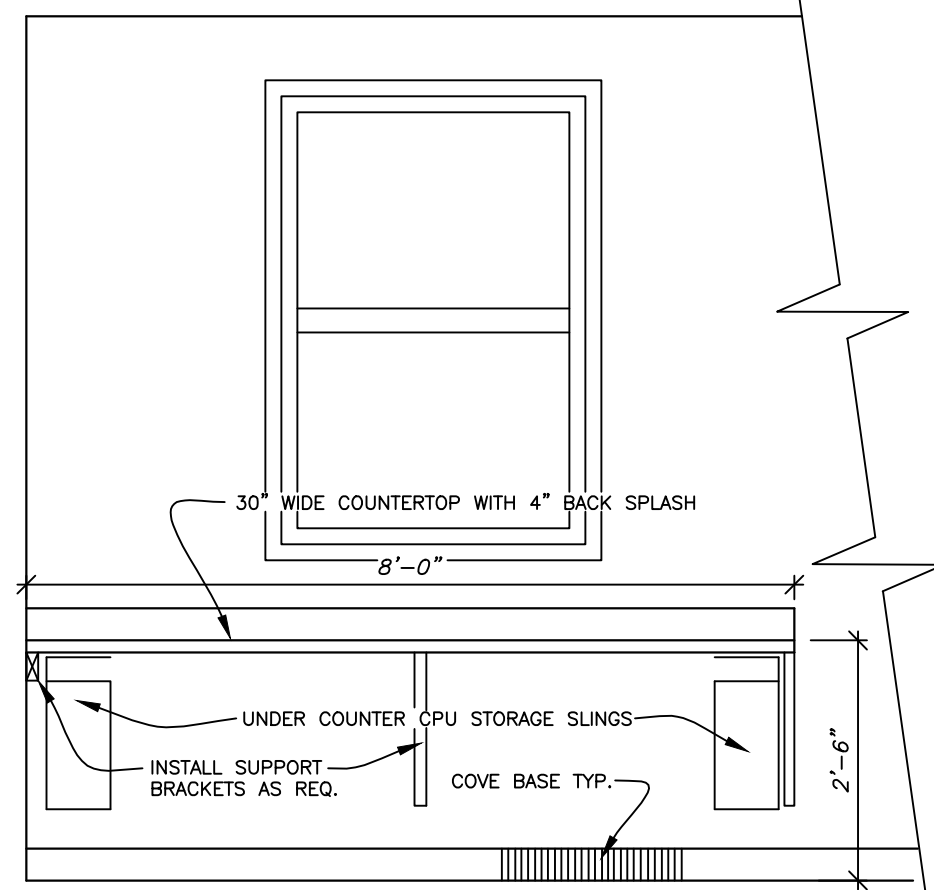

ELEVATION B

SCALE: 1/2" = 1'-0"

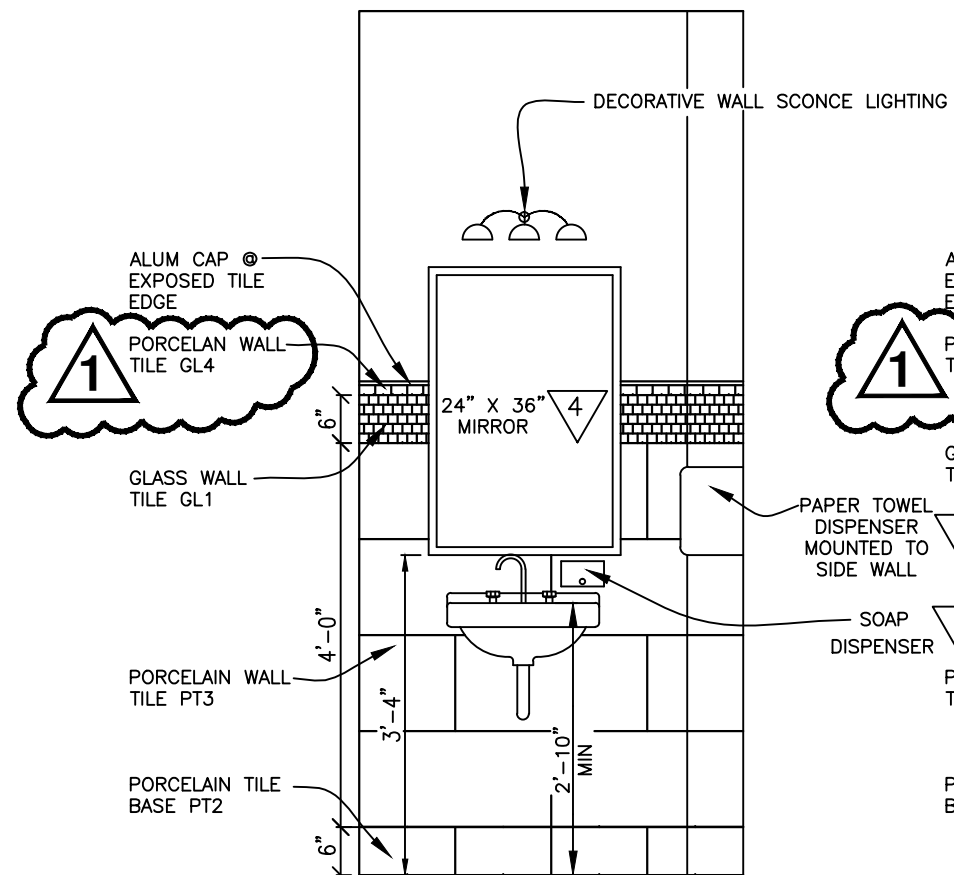

ELEVATION C

SCALE: 1/2" = 1'-0"

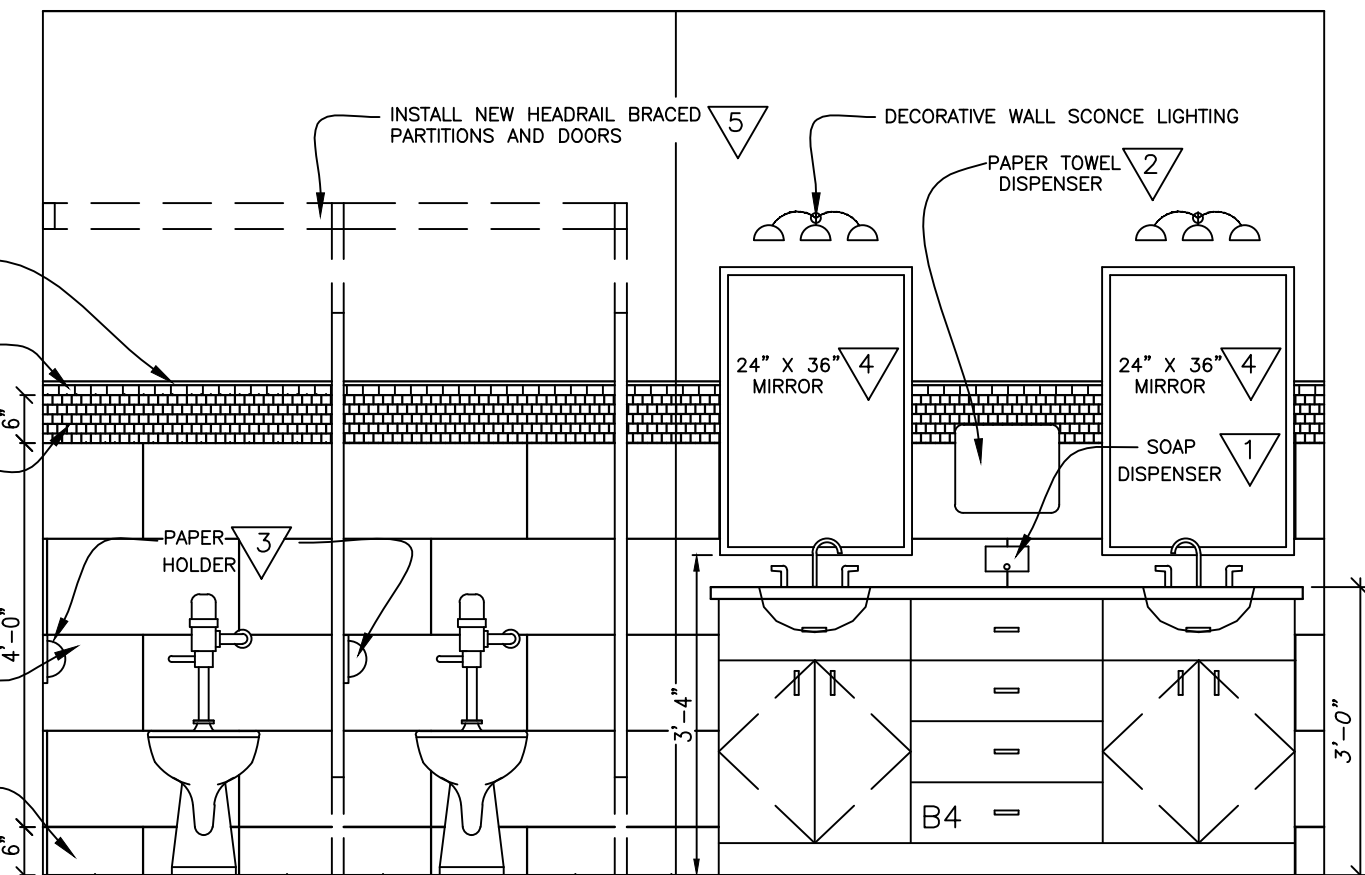

ELEVATION D

SCALE: 1/2" = 1'-0"

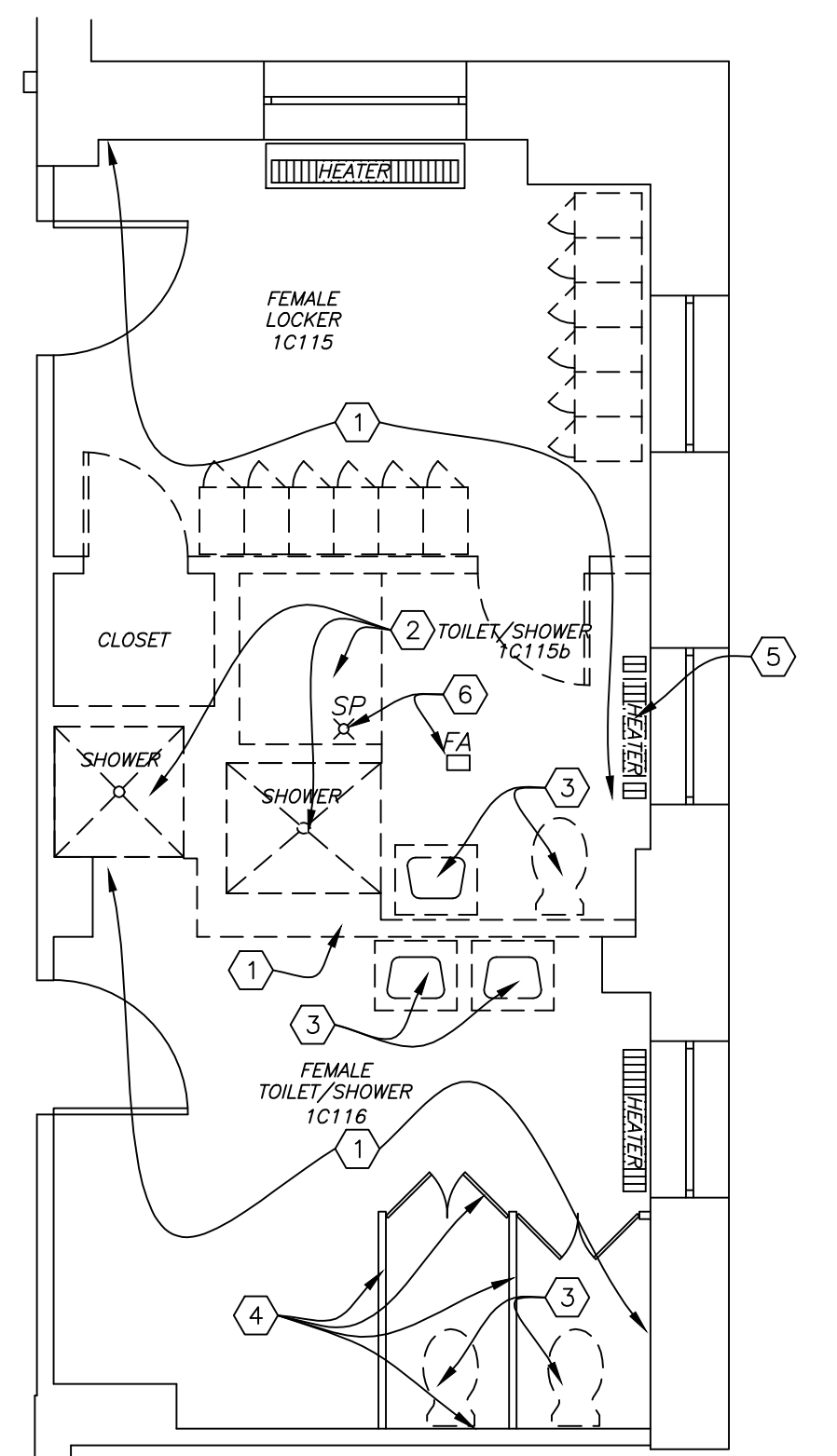

**FIRST FLOOR
DEMOLITION PLAN**

SCALE: 1/4" = 1'-0"



CONSTRUCTION NOTES

- NEW DRYWALL PARTITION - 5/8" MOISTURE RESISTANT DRYWALL ON BOTH SIDES OF 4" 20 GAUGE METAL STUDS @ 16" O.C. EXTEND STUDS & DRYWALL TO UNDERSIDE OF DECK ABOVE. INSULATE WALLS FOR SOUND. INSTALL BLOCKING TO SUPPORT WALL HUNG CABINETS. REFER TO ELEVATIONS AND ROOM FINISH SCHEDULE FOR TILE AND/OR PAINT FINISH.
- NEW DRYWALL CHASE PARTITION - 5/8" MOISTURE RESISTANT DRYWALL ON ONE SIDE OF 4" 20 GAUGE METAL STUDS @ 16" O.C. TO 4" (MIN.) ABOVE HIGHEST ADJACENT FINISHED CEILING. INSTALL BLOCKING TO SUPPORT WALL HUNG FIXTURES. REFER TO ELEVATIONS AND ROOM FINISH SCHEDULE FOR TILE AND/OR PAINT FINISH.
- INSTALL NEW 3'-0" x 7'-0" HOLLOW METAL DOORS & 2" FRAMES. DOOR FRAMING STUDS SHALL BE DOUBLED AT EACH JAMB. INSTALL FLOOR ANCHOR CLIPS AS REQ. HARDWARE TO INCLUDE LEVER HANDLES, BUTTS, SILENCERS, CLOSERS & DOOR STOPS.
- INSTALL NEW 2 TIER 12"x18"x76" METAL LOCKERS (16 GAUGE) WITH LEGS. EACH LOCKER SHALL INCLUDE NUMBER PLATE, 3 WALL HOOKS, DOUBLE CEILING HOOK, RECESSED HASP, SLOPING HOOD, FRONT BASE COVERS AND END BASE COVERS WHERE SIDES ARE EXPOSED, WALL ANCHOR BRACKETS SHALL BE INCLUDED TO SECURE TO WALL.
- DRILL 2" Ø HOLES & INSERT GROMMET RINGS AS SHOWN. 2 TOTAL.
- LOWER SECTION WALL TO RECEIVE CERAMIC TILE AND UPPER SECTION SHALL BE PAINTED. REFER TO ELEVATION D, SHEET A2 FOR TILE HEIGHT.
- NEW DRYWALL CEILING. SEE FINISH SCHEDULE, MECHANICAL PLAN SHEET MP1 & LIGHTING PLAN SHEET E1.
- NEW 2x2 CEILING TILE, GRID, HVAC & LIGHTING. SEE FINISH SCHEDULE, MECHANICAL PLAN & LIGHTING PLAN SHEET MP1.
- RE-INSTALL EXISTING TOILET PARTITIONS AND DOORS. FULLY CLEAN PARTITIONS, REPLACE BRACKETS WITH NEW PRIOR TO SETTING BACK INTO POSITION.
- INSTALL NEW ROBE HOOK, MOUNT @ 64" A.F.F.
- INSTALL NEW 18" WIDE TOWEL BAR, MOUNT @ 62" A.F.F.
- INSTALL NEW 36" x 9-1/2" LIGHT FINISH WOOD LOCKER BENCH BY SALSBURY INDUSTRIES MODEL #77783 OR APPROVED EQUAL.

ROOM FINISH SCHEDULE

RM.NO.	ROOM NAME	FLOOR FINISH	BASE	WALLS	CEILING	NOTES
1C115	LOUNGE/LOCKER	RES-1,2	RB	P1,2	ACT	SEE NOTES 1, 2, 4, 5, 6, 7, 9
1C116A	WOMENS TOILET	PT	PT/P4	ACT	SEE NOTES 1, 3, 4, 8, 9	
1C116	SHOWER	PT	PT	PT/P4	DW	SEE NOTES 1, 3, 4, 9

MATERIAL FINISH LEGEND

ACOUSTIC CEILING TILE (ACT)	RUBBER BASE (RB)	RESILIENT FLOORING (RES)
PORCELAIN TILE (PT)	PAINT (P)	DRYWALL TYPE X AND PAINT (DW)

FINISH NOTES:

- ACOUSTIC CEILING TILE (ACT) SHALL BE 2x2 LAY IN TYPE, WASHABLE, MOLD, BACTERIA & MILDEW RESISTANT. INSTALL NEW GRID.
- NEW PARTITION WALLS IN THIS ROOM SHALL BE PAINTED AND RECEIVE SAME FINISHES TO MATCH AS REQUIRED. REFER TO MATERIAL & COLOR LEGEND.
- TOILET ROOMS SHALL RECEIVE COMBINATION PORCELAIN TILES FROM FLOOR TO 5'-0" AND PAINTED WALLS ABOVE. SEE ELEVATION DETAILS & MATERIAL & COLOR LEGEND. SHOWERS SHALL RECEIVE PORCELAIN TILES FROM FLOOR TO CEILING. SEE ELEVATIONS & DETAIL.
- PAINT (P) 1 COAT SHERWIN WILLIAMS MULTI-PURPOSE LATEX PRIMER, 2 COATS SHERWIN WILLIAMS SEMI GLOSS LATEX FINISH. COLOR REFER TO MATERIAL & COLOR LEGEND.
- RUBBER BASE (RB) SHALL BE 5-1/4" HIGH WITH CONTOUR, COLOR - MANNINGTON 918 FLAX.
- RESILIENT FLOORING (RES) TWO COLOR PATTERN T.B.D. REFER TO FLOOR PATTERN LAYOUT AND MATERIAL & COLOR LEGEND SHEET A2.
- ONE ACCENT WALL SHALL BE PAINTED THIS ROOM. REFER TO MATERIAL & COLOR LEGEND SHEET A2.
- STAINLESS STEEL WITH BRUSH FINISH PARTITIONS SHALL BE FLOOR SUPPORTED AND HEADRAILS BRACED. HARDWARE SHALL INCLUDE HINGES, COAT RACK, PAPER HOLDER, DOOR PULL, CONCEALED LATCH & DOOR STOP.
- EVERY DOOR & FRAME SHALL BE PAINTED INCLUDE BOTH SIDES. REFER TO MATERIAL & COLOR LEGEND SHEET A2.

CASEWORK SCHEDULE

CASEWORK NUMBER	MANUFACTURER'S SERIES	W"	H"	D"	CASEWORK TYPE	ADJ. SHELF	DOORS	DRWRS	REMARKS
B1		14"	36"	23"	DRAWERS	-	-	4	
B2		18"	36"	23"	DOOR/DRAWER	1	1	1	
B3		18"	36"	23"	SINK CABINET	-	1	-	
B4		72"	36"	23"	CUSTOM VANITY SINK	-	2	5	
W1		14"	18"	16"	LEFT HINGED DOOR	1	1	-	
W2		18"	18"	16"	LEFT HINGED DOOR	2	1	-	
W3		18"	18"	16"	LEFT HINGED DOOR	2	1	-	
W4		24"	16"	16"	MICRO WAVE	-	-	-	

CASEWORK NOTES

GENERAL CONTRACTOR TO VERIFY SIZE OF COUNTERTOPS. ALL CABINET JOINTS ARE TO BE FLUSH WITHOUT OVERLAPS. FIXTURES AND CONNECTIONS BY PLUMBING CONTRACTOR. COUNTERTOPS SHALL HAVE 4" H BACK SPLASH, FIELD JOINT & MARINE EDGED. COUNTERTOPS & BACKSPLASH SHALL BE SOLID SURFACE CORIAN. PROVIDE REAR, FRONT & CORNER FILLERS (SIZE VARIES) AS REQUIRED. ALL CASEWORK IS TO HAVE SOLID BACKS. ALL DIMENSIONS SHOWN ON CASEWORK SCHEDULE ARE NOMINAL DIMENSIONS.



UNITED STATES DEPARTMENT OF VETERANS AFFAIRS
VA MEDICAL CENTER - 1540 SPRING VALLEY DRIVE - HUNTINGTON WV 25704

DRAWING TITLE:
**FIRST FLOOR PLANS,
ELEVATIONS, SCHEDULES
& DETAILS**

APPROVED:
CHRIS ECKLES
ASST'T CHIEF, ENGINEERING
APPROVED:
JOHN KLIM
CHIEF, ENGINEERING

PROJECT TITLE:
**LOCKER/BREAKROOM
RENOVATION PROJECT**

BUILDING:
1

PROJECT NUMBER:
14-109

DRAWN:
STEVE ELROD

DATE:
JAN '14

DRAWING NUMBER:
A3

DWG.

REV. NO. REVISION DESCRIPTION

DATE

1

ELEVATIONS C & D, CERAMIC TILE PT4 ADDED IN ELEVATIONS. NEW LOCKER BENCH ADDED TO DRESSING ROOM.

4-11-14