

NOTE:  
CONTRACTOR SHALL REMOVE THE OLD NURSE CALL FROM VA'S VOICE RECOGNITION FIRE PANEL LOCATED AT THE SWITCHBOARD 1st FLOOR CORE AND DENTAL DEPARTMENT AND INSTALL RESPONDER V SERIES CODE BLUE/NURSE CALL AND INTERCOM. PROVIDE FINAL CONNECTIONS AND PROGRAMMING AT THE LIFE AND SAFETY HEAD END EQUIPMENT IN THE IT CLOSET. ONLY QUALIFIED TECHNICIAN SHALL BE ALLOWED INTO IT CLOSET FOR FINAL TERMINATION AND PROGRAMMING. TECHNICIAN SHALL REPORT TO I.T. DEPARTMENT SHOW PROPER ID AND SIGN OUT A KEY DAILY.

1. TERMINATE WIRING FROM EXISTING NURSE CALL/PANIC ALARM DEVICE(S) REMOVE WIRE FROM EXISTING GANG BOX LOCATED IN THE DENTAL DEPARTMENT. TERMINATE WIRING FROM VOICE RECOGNITION FIRE CONTROL PANEL
2. REMOVE ALL WIRING FROM ELECTRICAL RACEWAY(S), CONDUIT(S), AND CABLE TRAY(S) BACK TO THE SOURCE
3. WIRE REMOVAL AT HEAD END LOCATED IN THE I.T. CLOSET SHALL BE ACCOMPLISHED BY A QUALIFIED TECHNICIAN
4. REUSE EXISTING CONDUITS, RACEWAYS, CABLE TRAYS, ETC.

1. ELECTRICAL CONTRACTOR SHALL INSTALL CAT#5 WIRE FROM I.T. CLOSET TO DVICE(S) IN EACH ROOM FOR NURSE CALL, CODE BLUE, DOME CORRIDOR LIGHTS, AND INTERCOM.
2. ELECTRICAL CONTRACTOR SHALL USE EXISTING GANG BOX(S) AS REQUIRED, RACEWAYS AND INSTALL PROPER SIZE GANG BOX(S). OLD AND NEW GANG BOX(S) SHALL ACCOMMODATED ALL RESPONDER V DEVICES AND INTERCOM.
3. ELECTRICAL CONTRACTOR SHALL TAKE DIRECTION FROM THE TECHNICIAN ONLY DURING INSTALLATION
4. TECHNICIAN SHALL MAKE ALL TERMINATIONS AT THE LIFE AND SAFETY HEAD END EQUIPMENT IN I.T. CLOSET.
4. TECHNICIAN/FACTORY REPRESENTATIVE SHALL PROVIDE TRAINING FOR THE STAFF.

CONTRACTOR SHALL FIELD VERIFY ROOM(S) LAYOUT BELOW SHOWS AREA(S) FOR NEW DEVICES TOPICAL LAYOUT RUNS FOR DUTY STATION(S), CODE BLUE(S), INTERCOM(S), ETC. SUBMIT SHOP DRAWING(S) FOR APPROVAL BEFORE INSTALLATION.

1. L LEG LEFT SIDE ZONE(S) LIGHT(S) ENTRANCE, REST ROOMS ROOMS, EXAM ROOM(S) LEFT-SIDE CORRIDOR
2. L LEG RIGHT SIDE ZONE(S) LIGHT(S) CENTER, LEFT, RIGHT, EXAM ROOMS, DUTY STATIONS RIGHT-SIDE CORRIDOR
3. R LEG LEFT/RIGHT SIDE CORRIDOR(S) EXAM ROOMS, CROSS OVER CORRIDOR EXAM ROOMS

- STAFF TERMINAL
- CORRIDOR LIGHT

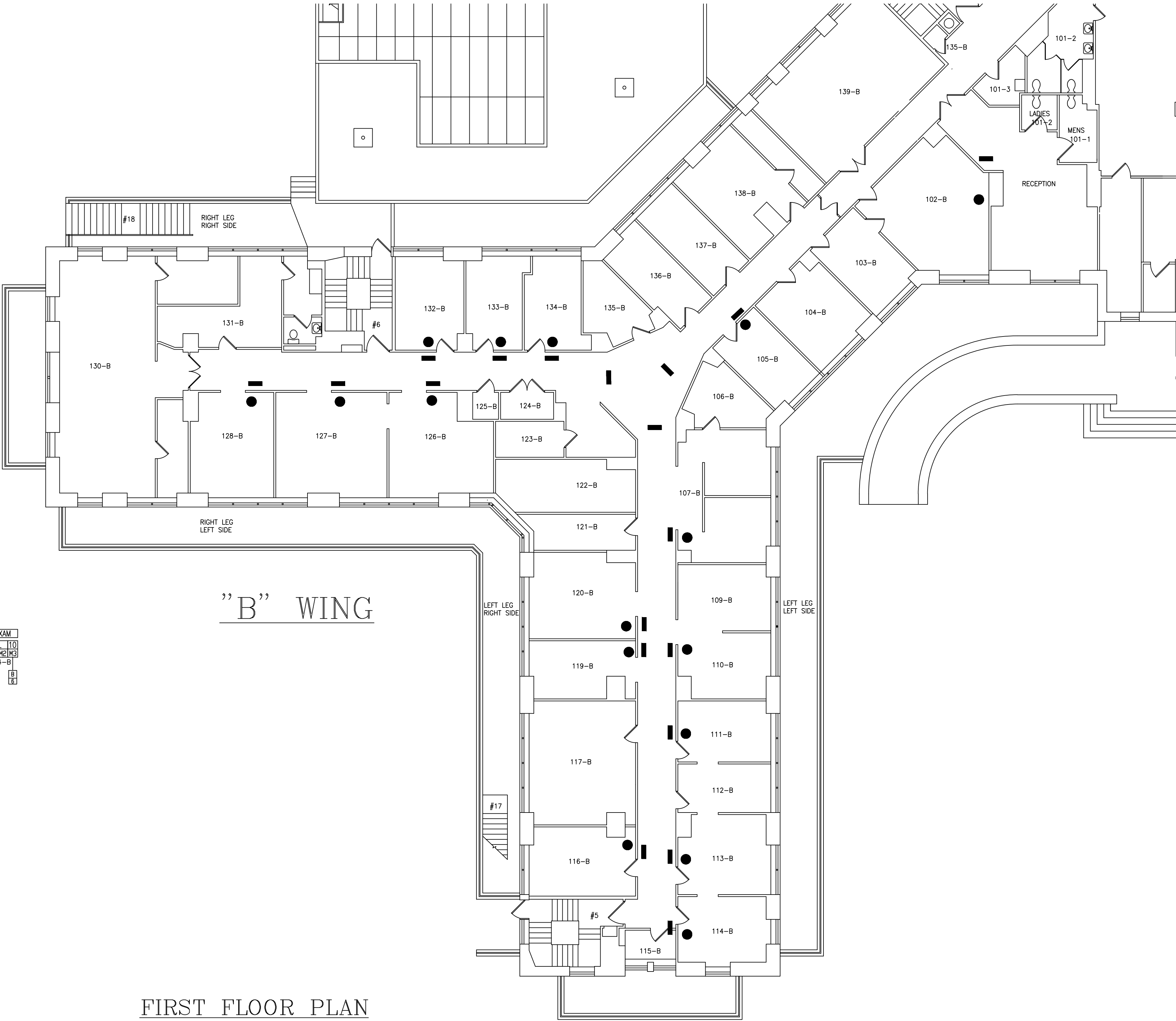
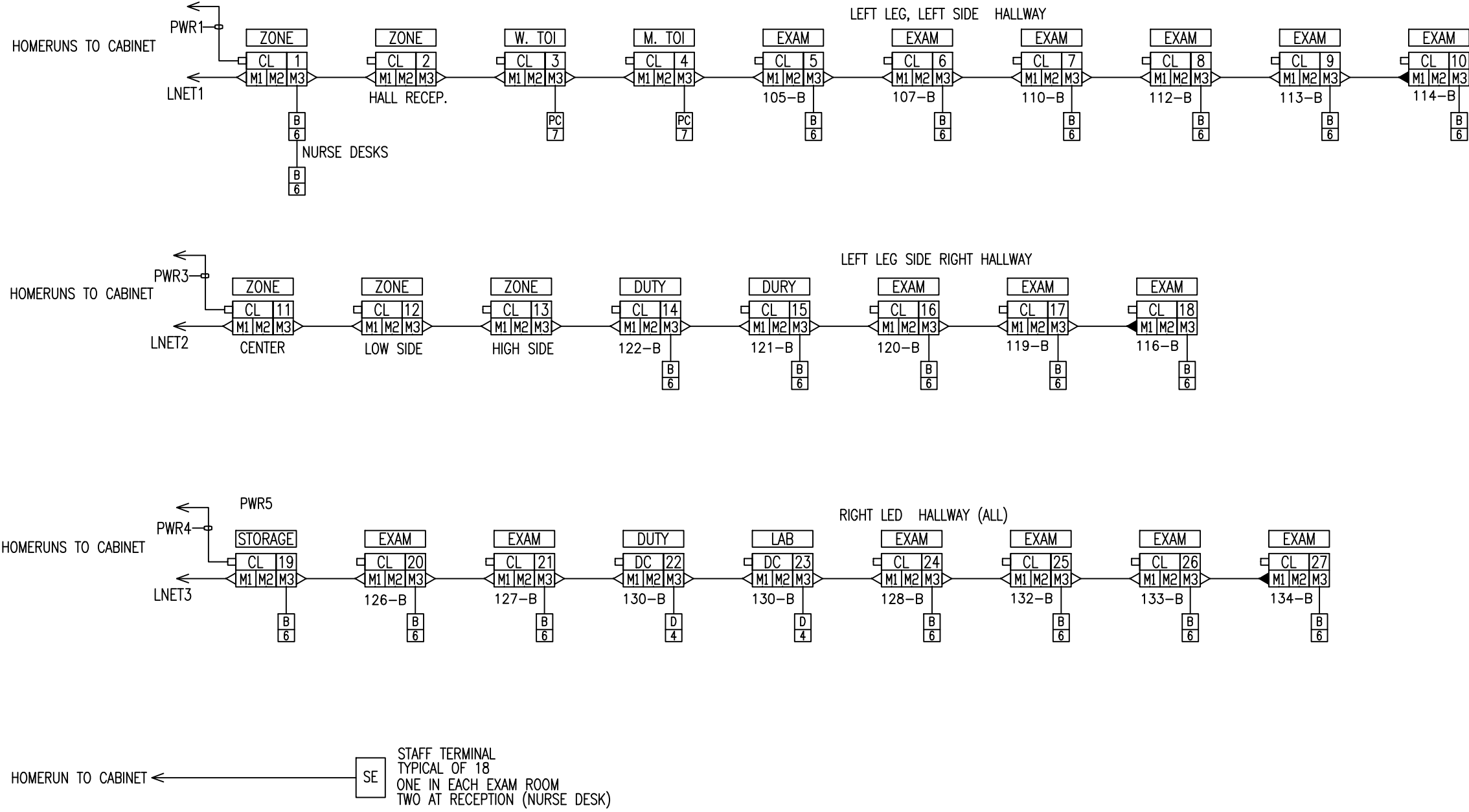

	4-BULB CORRIDOR LIGHT
	DOMELESS CONTROLLER
	ENHANCED PATIENT STATION
	PULL CORD STATION
	DUTY STATION
	CODE/STAFF ASSIST STATION
	VOIP NURSE MASTER CONSOLE
	STAFF TERMINAL
	L-NET
	CATSE
	PWR 14/2 JACKETED

TOPICAL LAYOUT - FIELD VERIFY DEVICES ALL ROOMS



”B” WING

FIRST FLOOR PLAN  
NO SCALE

		VA WESTERN NEW YORK HEALTHCARE SYSTEM 3495 BAILEY AVENUE BUFFALO, NEW YORK 14215	CLINICAL ENGINEERING	DATE	ENGINEERING MANAGER	DATE	Drawing Title  PARTIAL FLOOR PLANS		Project Title  DENTAL CLINIC NURSE CALL		Date  JULY 15, 2008		 Office of Facilities	 Department of Veterans Affairs	
											Station No.  528				
			INFECTION CONTROL	DATE	CARELINE MANAGER	DATE			Building Number 1		Checked AAA	Drawn BBB			14-110- A101
									MEDICAL CENTER DIRECTOR DATE		Location V.A.M.C. BUFFALO, NEW YORK				
Revisions	ISSUE FOR BID	2/27/14													
Revisions		Date	SAFETY OFFICER	DATE	CHIEF OF STAFF	DATE	ASSOCIATE MEDICAL CENTER DIRECTOR DATE								

