

RENOVATE PATIENT RESTROOMS
VA MEDICAL CENTER – MADISON, WI
VA PROJECT NO. 607-14-112

SHEET INDEX

A-1 - D3203/05, D4204/06 & B4148 FLOOR PLANS & SCHEDULES
A-2 - A5006, A5011 & B5113 FLOOR PLANS & SCHEDULES

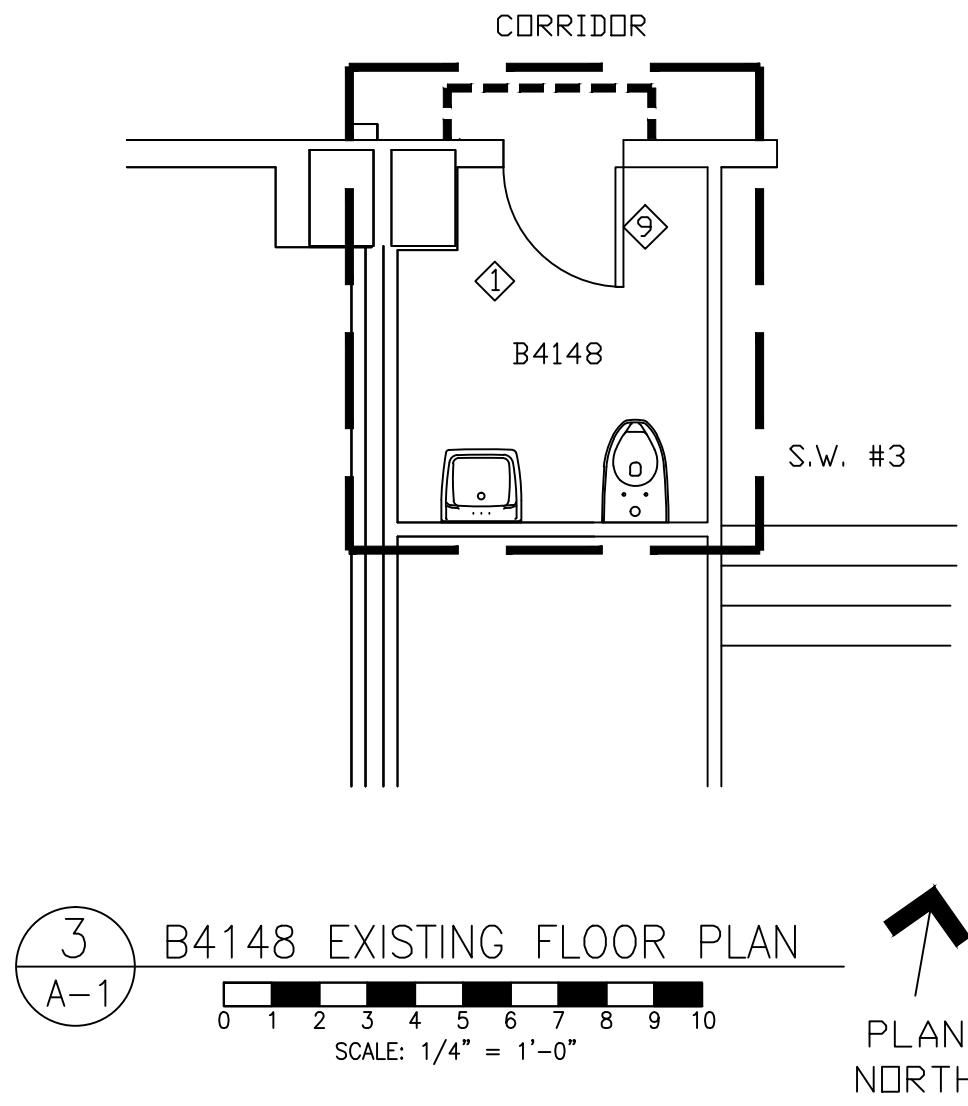
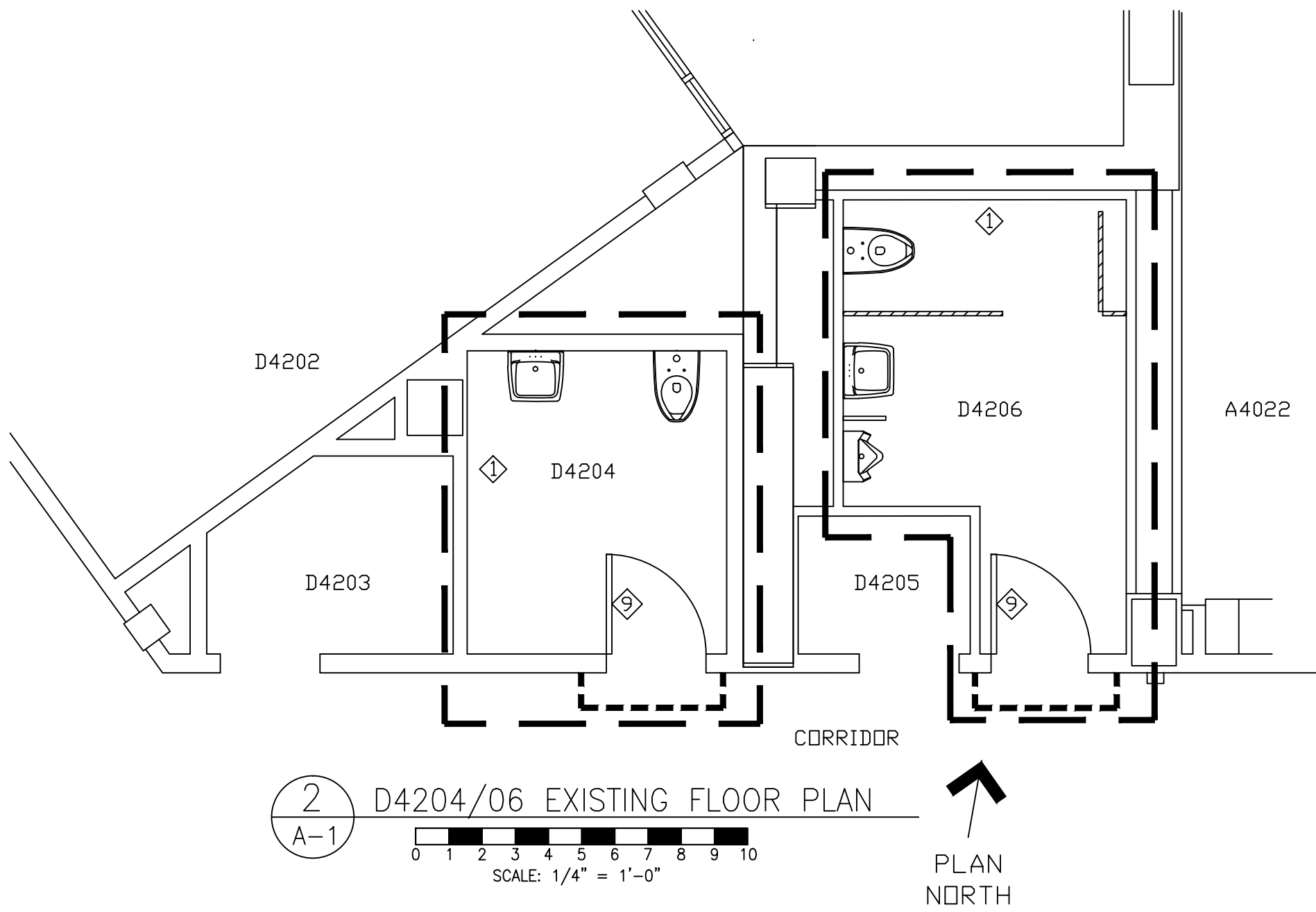
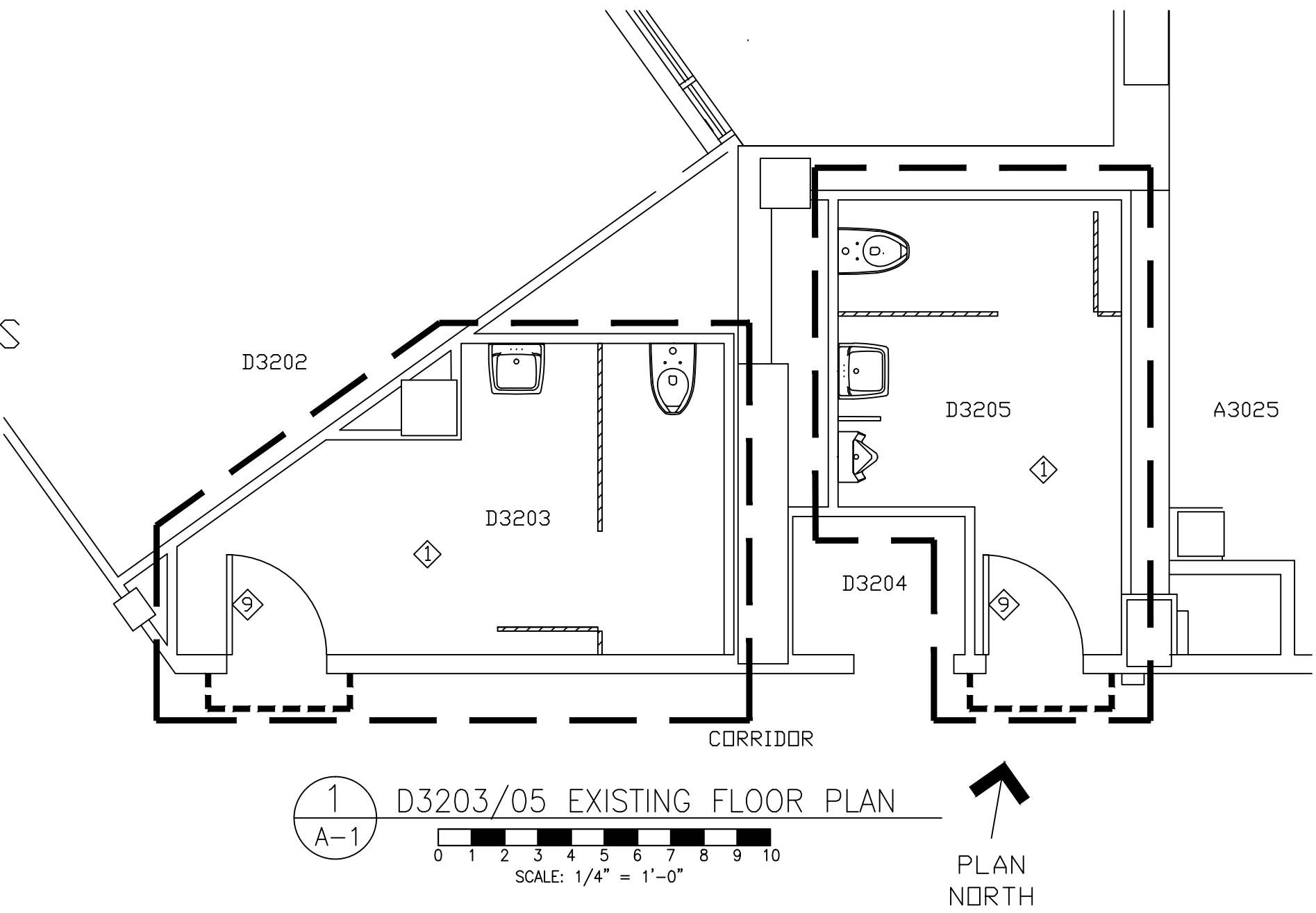
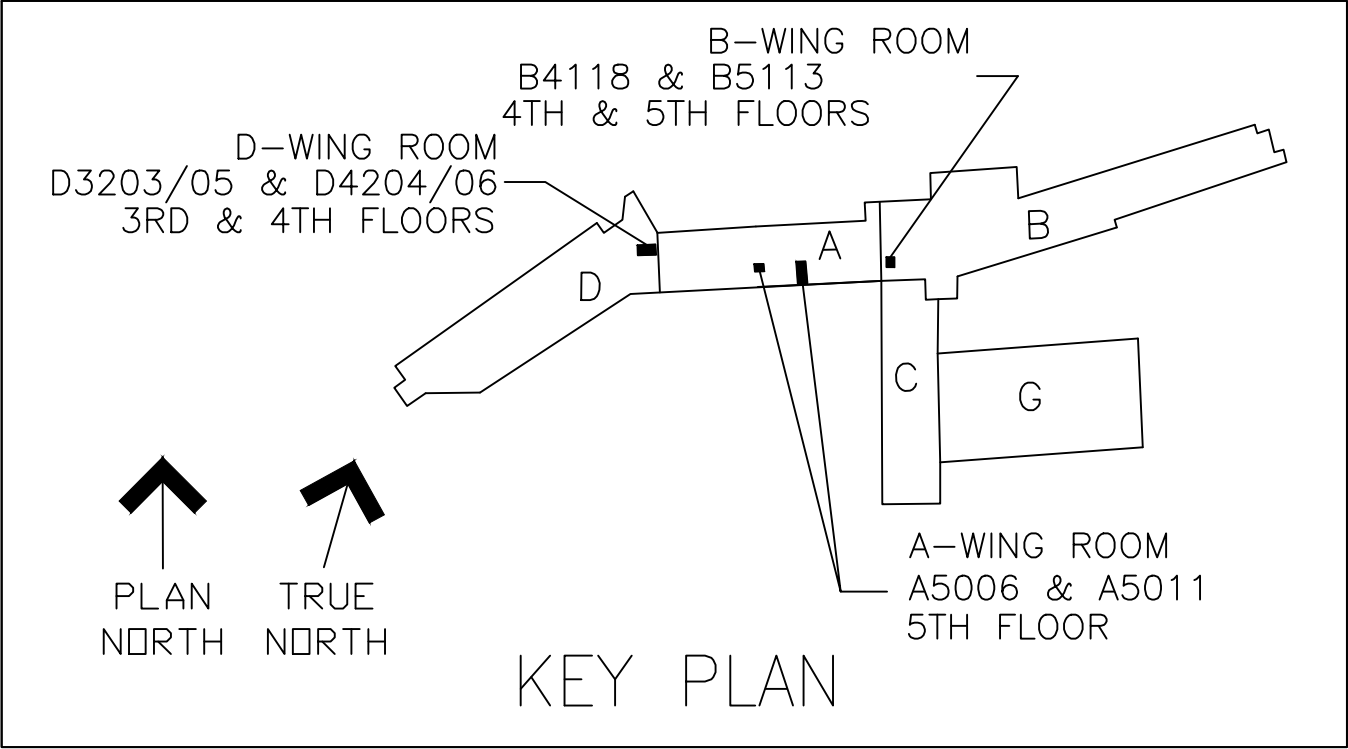

- SYMBOL KEY**
- EXISTING WALLS TO REMAIN
 - NEW WALLS
 - CONSTRUCTION LIMITS
 - WALLS TO BE DEMOLISHED
 - RESTROOM DIVIDER PARTITIONS
 - DUST BARRIERS & ANTE WALLS
- ELECTRICAL KEY**
- ⏻ - DUPLEX GFI RECEPTACLE @ 48" AFF BY EA LAVATORY & UNDER EACH LAVATORY FOR MOTION SENSING FAUCETS @ 24" AFF.

- REFLECTIVE CEILING PLAN KEY:**
- 2X2 ACoustICAL GRID
 - 2 X 2 LAY-IN GRID LED FIXTURE
 - EXHAUST GRILLE
 - FIRE PROTECTION SPRINKLER HEAD

- GENERAL NOTES**
- CONTRACTOR SHALL VERIFY ALL EXISTING CONDITIONS & DIMENSIONS PRIOR TO BIDDING ON THIS WORK.
 - CONTRACTOR SHALL COMPLY W/ ALL VA SPECIFICATIONS AND STANDARDS.
 - PLUMBING, HVAC & ELECTRICAL DESIGN BY RESPECTIVE CONTRACTOR.
 - REVISE SPRINKLER HEADS AND ASSOCIATED PIPING AS REQUIRED FOR NEW CEILING AND LAYOUT. PROVIDE CODE REQUIRED TESTING.
 - CAP ALL UNUSED PIPING ROUGH-INS BEHIND WALL.
 - ALL EXISTING POWER SWITCHES & RECEPTACLES ARE TO REMAIN IF NOT LOCATED IN A DEMOLISHED WALL.
 - NOT SHOWN. PROVIDE AND INSTALL HOT WATER BYPASS AROUND POWERS MIXING VALVES IN CLC BATHROOM SINKS, TWENTY SIX LOCATIONS.

- PHASING & CONSTRUCTION BARRIERS**
- CONTRACTOR SHALL PROVIDE TEMPORARY DUST BARRIERS TO CONTAIN WORK AREA.
 - CONTRACTOR SHALL COORDINATE SEQUENCE OF WORK W/ VA PROJECT MANAGER AND HOSPITAL PERSONNEL.

- SPECIFIC NOTES**
- REMOVE EXISTING PLUMBING AND ELECTRICAL FIXTURES, CERAMIC TILE, DRYWALL CEILING & MASTIC. BLACK FLOOR TILE MASTIC CONTAINS ASBESTOS.
 - INSTALL NEW CERAMIC TILE ON FLOORS. FLOOR TILE: DALTILE TILE, SIZE 12X12 & 12X6 BASE TILE, COLOR: TERRIAN MARRONE FS-98" & USE LATAPOXY SP-100 STAINLESS GROUT, #35 MOCHA.
 - EXISTING FIRE PROTECTION SPRINKLER HEADS TO BE CHANGED PER NFPA 13 CODES AND STANDARDS. FIRE PROTECTION CONTRACTOR TO VERIFY FIRE PROTECTION AND TEST.
 - BATHROOM CEILING TILES TO BE: CERTAINTED, VINYLROCK 2' X 2' ITEM #1142-CRF-1, GRID COLOR: WHITE.
 - INSTALL 2 X 2 LED FIXTURE, COOPER LIGHTING MODEL #2AC-LD2-33-L840-CD1-U. BATHROOMS WILL REQUIRE MOTION SENSING DEVICES MOUNTED IN CEILING, EXISTING SWITCH BOXES TO BE COVERED W/BLANK COVER PLATES.
 - RELOCATE EXISTING EXHAUST DUCTS TO ACCOMMODATE NEW 2 X 2 SUSPENDED CEILING GRID & TILES.
 - INSTALL ACCURATE CEILING HUNG TOILET PARTITIONS, COLOR & STYLE TO BE DETERMINED BY VA.
 - BUILD 2X4 METAL STUD WALL 16" OC, 1/2" CEMENT BOARD W/TILE PATTERN TO CEILING(SEE 10/A-1). WALL TILE: DALTILE CERAMIC TILE, SIZE: 12X12, COLOR: "DESERT CREMA FS-95" & USE LATAPOXY SP-100 STAINLESS GROUT, #23 ANTIQUE WHITE. ACCENT TILE: DALTILE CERAMIC TILE, SIZE 3X3 COLOR: "TERRIAN MARRONE FS-98" & USE LATAPOXY SP-100 STAINLESS GROUT, #35 MOCHA.
 - REPLACE EXISTING DOORS, EXISTING DOOR FRAMES TO REMAIN (SEE DOOR SCHEDULE)

- PLUMBING FIXTURES**
- WC-1** KOHLER KINGSTON #K-4325 WATER CLOSET, ELONGATED BOWL, SET TOILET RIM 18" A.F.F., SEAT: CHURCH #1955SSTR SOLID PLASTIC, WHITE OPEN FRONT, SLDAN #WES-III MANUAL OPERATED, CHROME PLATED, 1.6 GPF.
 - LAV-1** KOHLER HUDSON #K-2809, WALL MOUNT LAVATORY, VITREOUS CHINA, WHITE, 4" CENTERS, CONCEALED ARM CARRIERS, DRAIN: KOHLER #K-7129, BRASS GRID DRAIN & 1-1/2" TAILPIECE, KOHLER #K-8999 CAST BRASS ADJUSTABLE P-TRAP W/CLEAN OUT PLUG, 1/2" HOODS ANGLE VALVE W/LOOSE KEY HANDLE, 8" INLET, 4" D.D. & 1/2" RISER, TRANSFORMER, ADA COMPLIANT & PROVIDE 1.5 GPM LAMINAR FLOW AERATOR. (WILL REQUIRE 110V OUTLET UNDER LAV.)
 - UR-1** KOHLER BARDON K-4904-ET, WALL MOUNTED URINAL, WASHOUT, VITREOUS CHINA, WHITE, 3/4" TOP SPUD, 0.125 GPF. SLDAN 186-0.125 FLUSH VALVE, HEU ROYAL, MANUAL OPERATED CHROME PLATED.

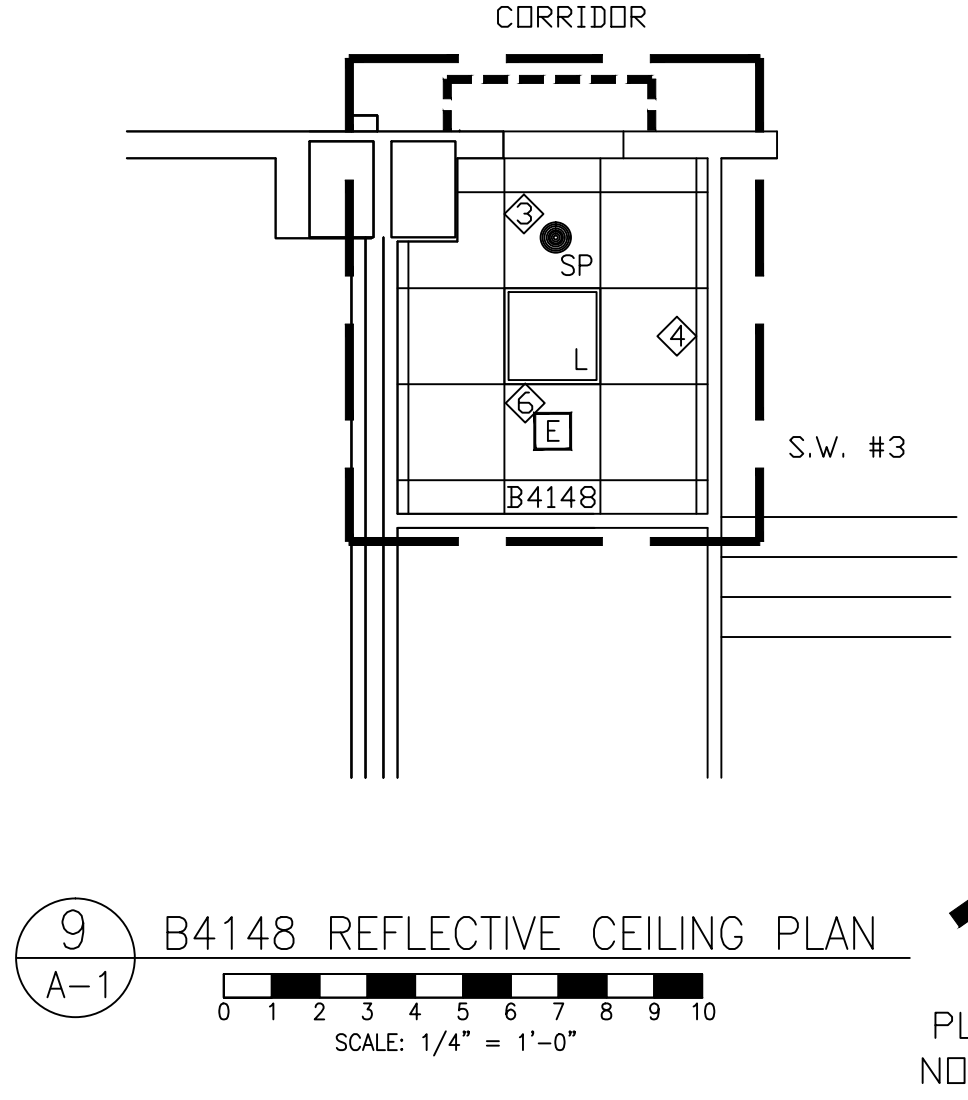
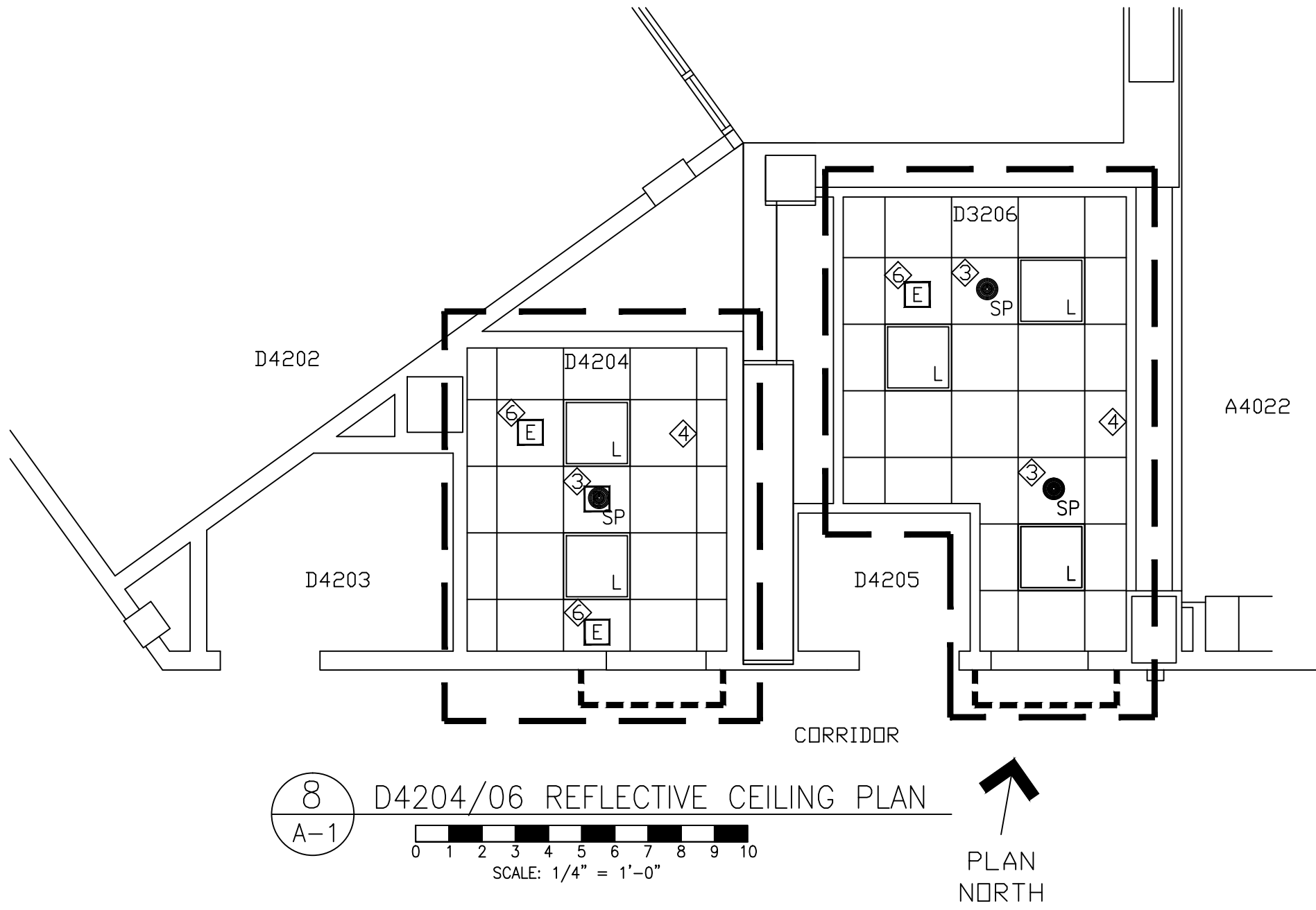
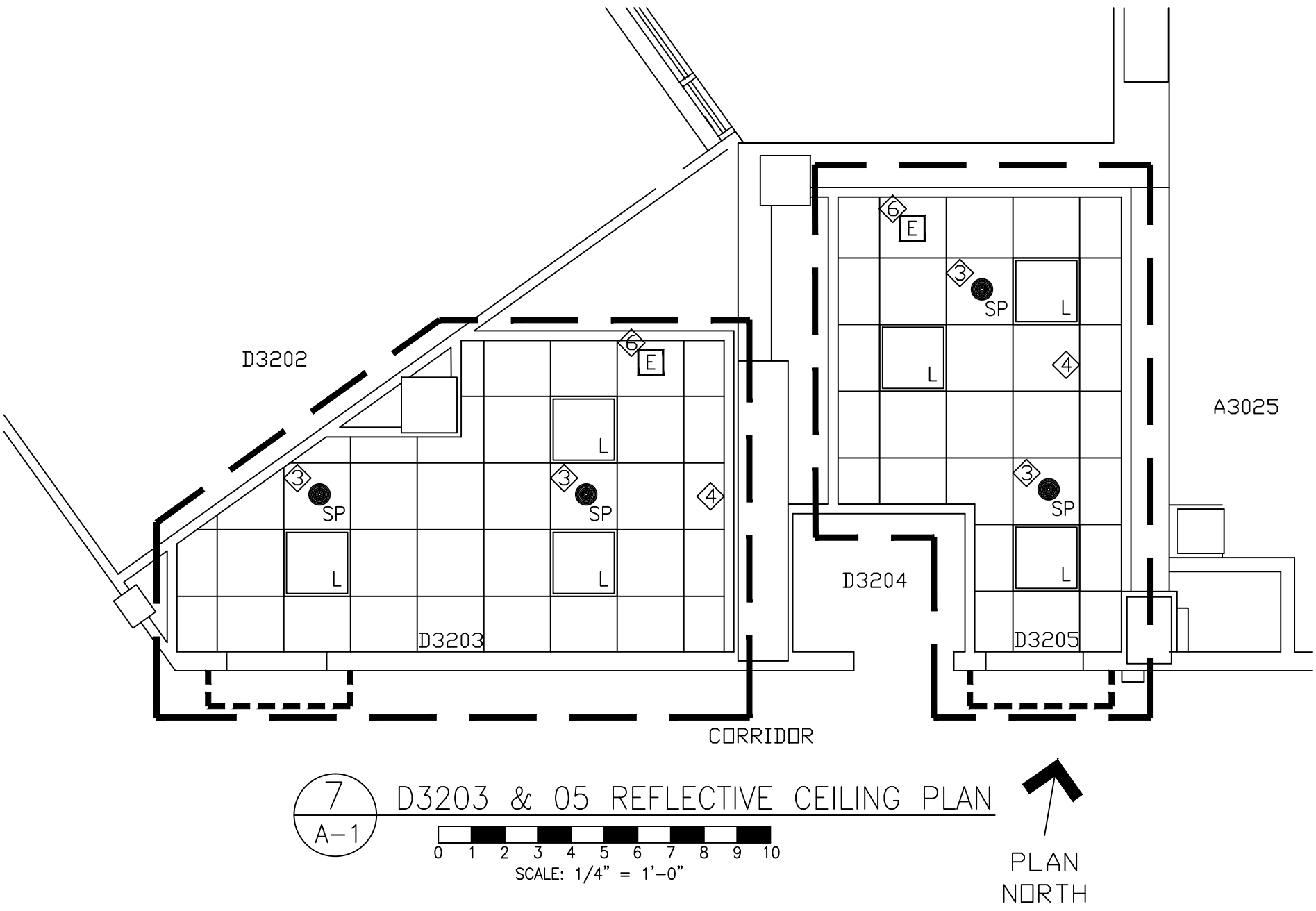
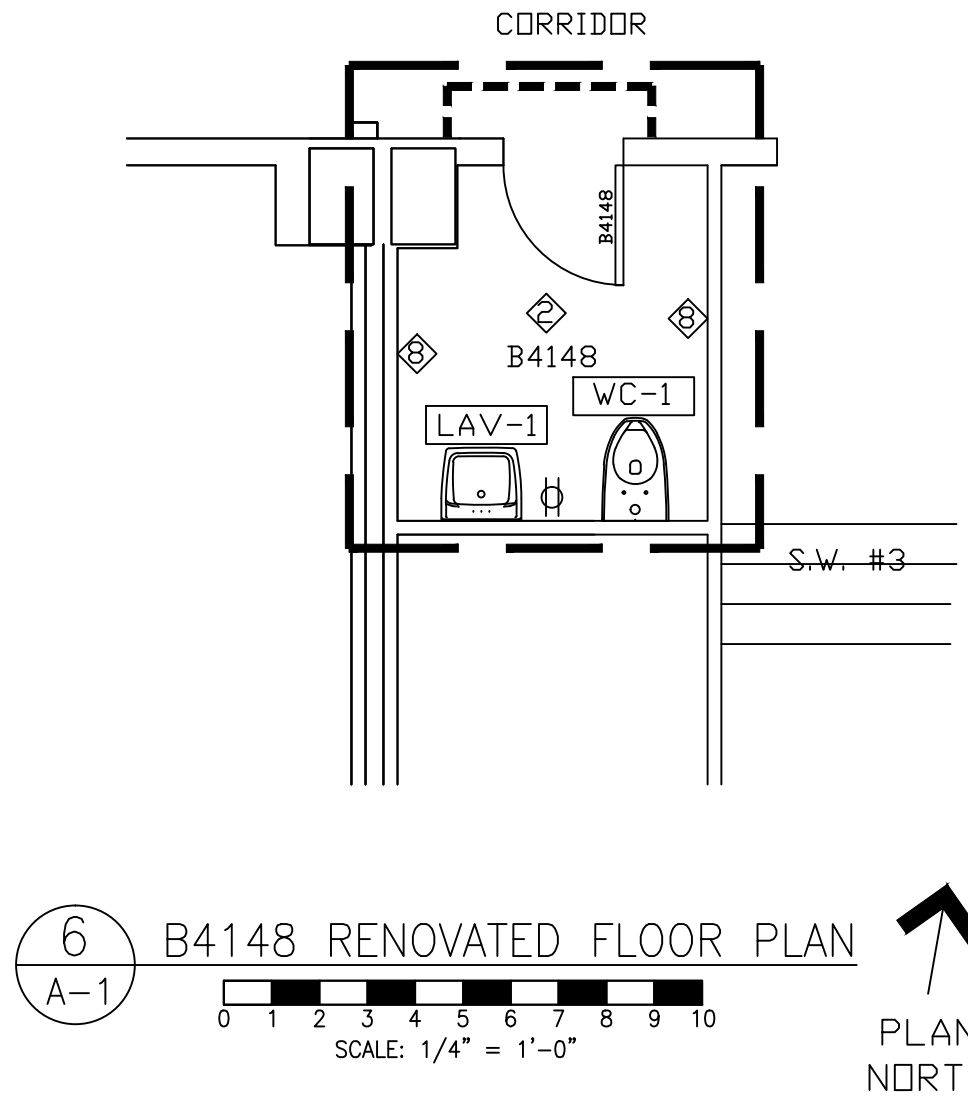
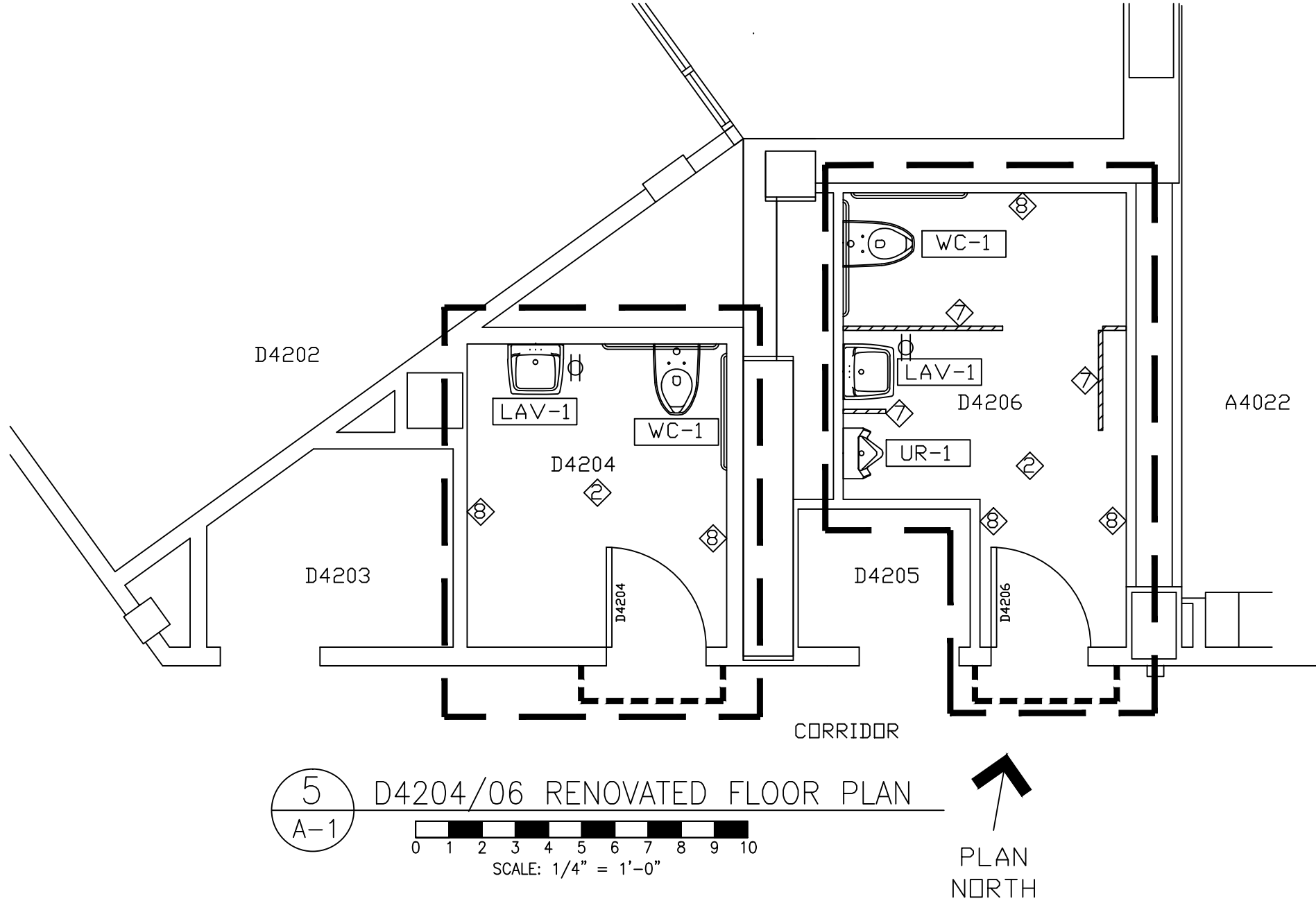
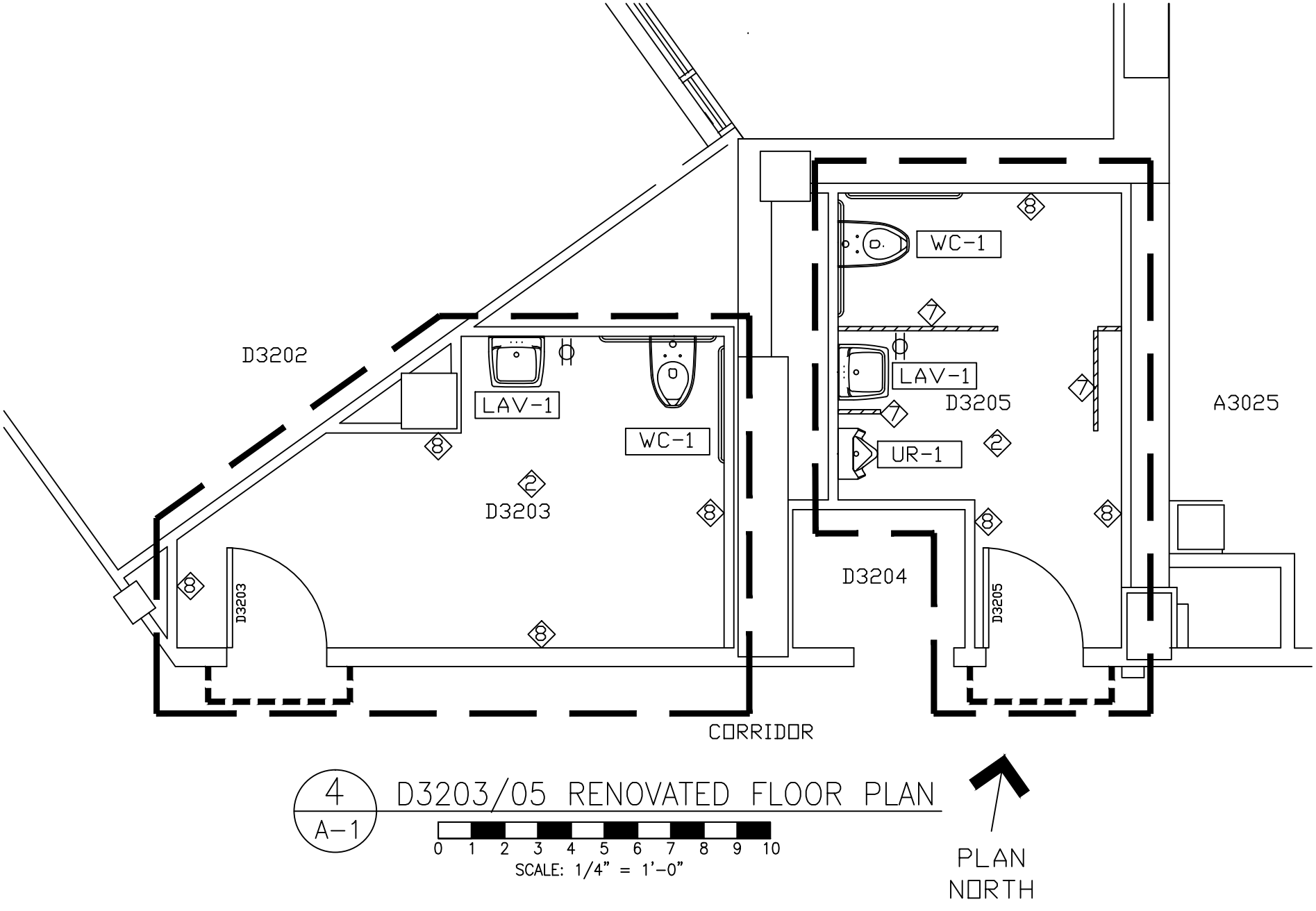

RM NO.	NAME	FLOOR	BASE	N WALL	E WALL	S WALL	W WALL	CEILING	HEIGHT	NOTES
D3203	RESTROOM	CR TILE	CR TILE	CR TILE	CR TILE	CR TILE	CR TILE	ACT	8'-0"	
D3205	RESTROOM	CR TILE	CR TILE	CR TILE	CR TILE	CR TILE	CR TILE	ACT	8'-0"	
D4204	RESTROOM	CR TILE	CR TILE	CR TILE	CR TILE	CR TILE	CR TILE	ACT	8'-0"	
D4206	RESTROOM	CR TILE	CR TILE	CR TILE	CR TILE	CR TILE	CR TILE	ACT	8'-0"	
B4148	RESTROOM	CR TILE	CR TILE	CR TILE	CR TILE	CR TILE	CR TILE	DW/PT	8'-0"	

RM NO.	NAME	FLOOR	BASE	N WALL	E WALL	S WALL	W WALL	CEILING	HEIGHT	NOTES
D3203	RESTROOM	CR TILE	CR TILE	CR TILE	CR TILE	CR TILE	CR TILE	ACT	8'-0"	
D3205	RESTROOM	CR TILE	CR TILE	CR TILE	CR TILE	CR TILE	CR TILE	ACT	8'-0"	
D4204	RESTROOM	CR TILE	CR TILE	CR TILE	CR TILE	CR TILE	CR TILE	ACT	8'-0"	
D4206	RESTROOM	CR TILE	CR TILE	CR TILE	CR TILE	CR TILE	CR TILE	ACT	8'-0"	
B4148	RESTROOM	CR TILE	CR TILE	CR TILE	CR TILE	CR TILE	CR TILE	ACT	8'-0"	

DOOR NUMBER	TYPE	MAT.	SIZE	FRAME TYPE	JAMB/HEAD	HARDWARE	KP	NOTES
D3203	SC	WD	3'-0" X 7'-0"	ALUMINUM	HM	HW-1	X	STANDARD AUTOMATIC CLOSER
D3205	SC	WD	3'-0" X 7'-0"	ALUMINUM	HM	HW-2	X	STANDARD AUTOMATIC CLOSER
D4204	SC	WD	3'-0" X 7'-0"	ALUMINUM	HM	HW-1	X	STANDARD AUTOMATIC CLOSER
D4306	SC	WD	3'-0" X 7'-0"	ALUMINUM	HM	HW-2	X	STANDARD AUTOMATIC CLOSER
B4148	SC	WD	2'-6" X 7'-0"	ALUMINUM	HM	HW-1	X	STANDARD AUTOMATIC CLOSER

WD: SOLID CORE WOOD VENEER, SPECIES: MAPLE, COLOR: CLEAR COAT SEMI-GLOSS FINISH.
HM: HOLLOW METAL FRAME W/ WELDED CORNERS & GROUT FLEED FRAMES(SEE 12/B-1).
KP: BRUSHED STAINLESS STEEL 12" KICK PLATES MOUNTED ON BOTH SIDES OF DOOR.
HW-1: SARGENT CYLINDER LOCK BATHROOM PRIVACY FUNCTION #45, BRUSHED STAINLESS
HW-2: BRUSHED STAINLESS PUSH/PULL FUNCTION W/SARGENT 1431 SERIES CLOSER

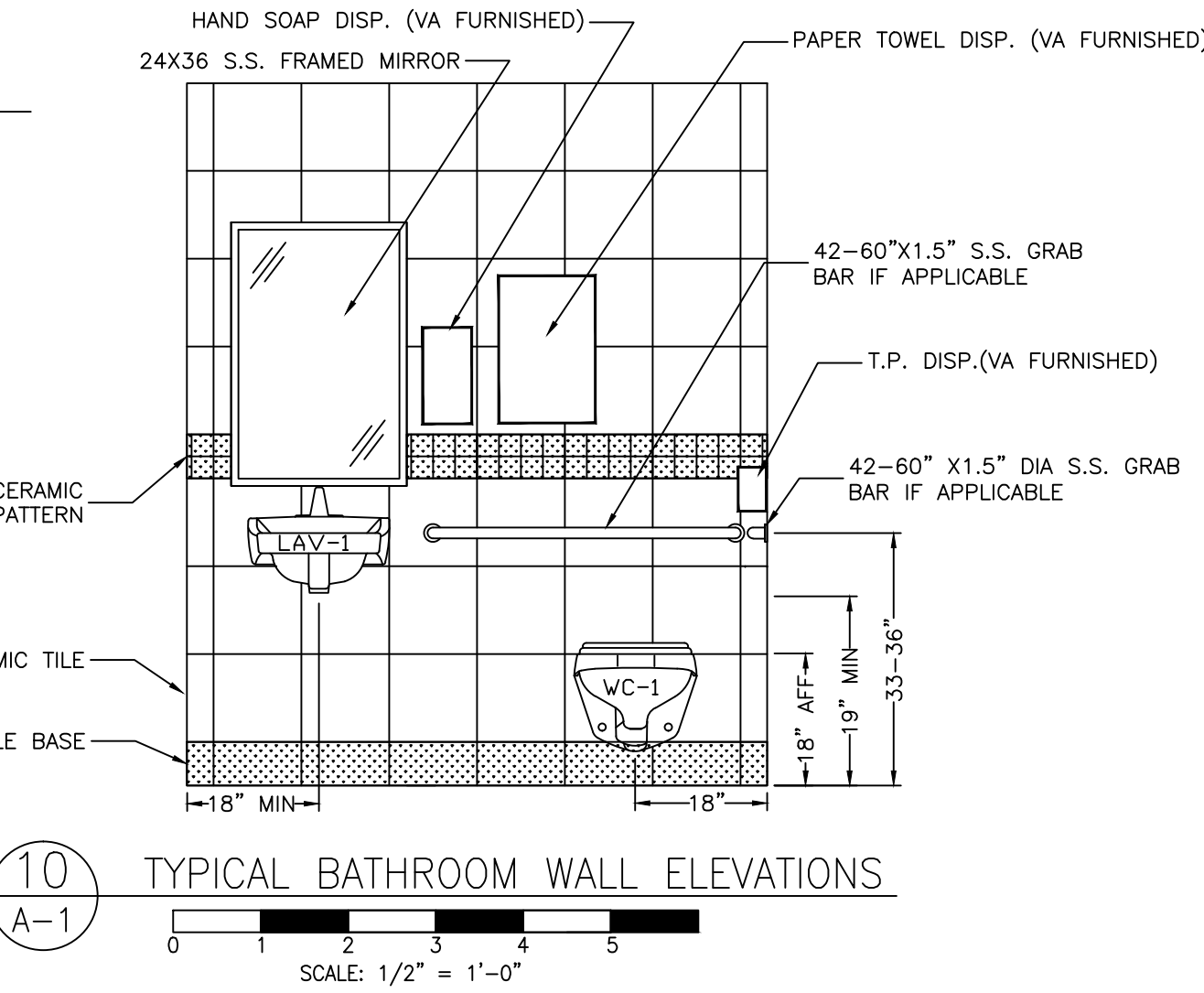
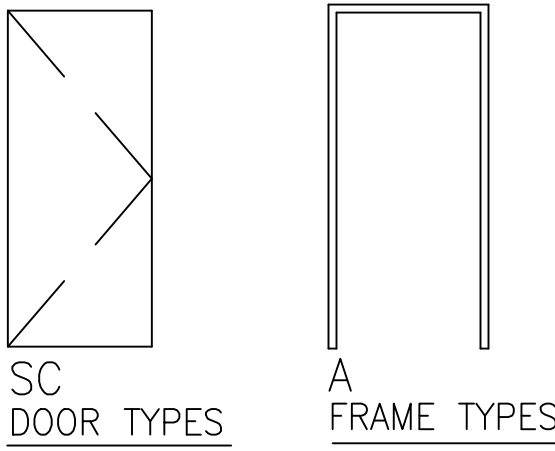

NOTES:

NOTES:



Department of
Veterans Affairs

PROJECT TITLE:

WM. S. MIDDLETON VA HOSPITAL
RENOVATE PATIENT RESTROOMS

BUILDING NO:

1

CHECKED BY:

MCB

DRAWN BY:

JJ

DATE:

3-20-2014

PROJECT NO:

607-14-112

DRAWING NO:

A-1

RENOVATE PATIENT RESTROOMS VA MEDICAL CENTER – MADISON, WI VA PROJECT NO. 607-14-112

SHEET INDEX

A-1 - D3203/05, D4204/06 & B4148 FLOOR PLANS & SCHEDULES

A-2 - A5006, A5011 & B5113 FLOOR PLANS & SCHEDULES

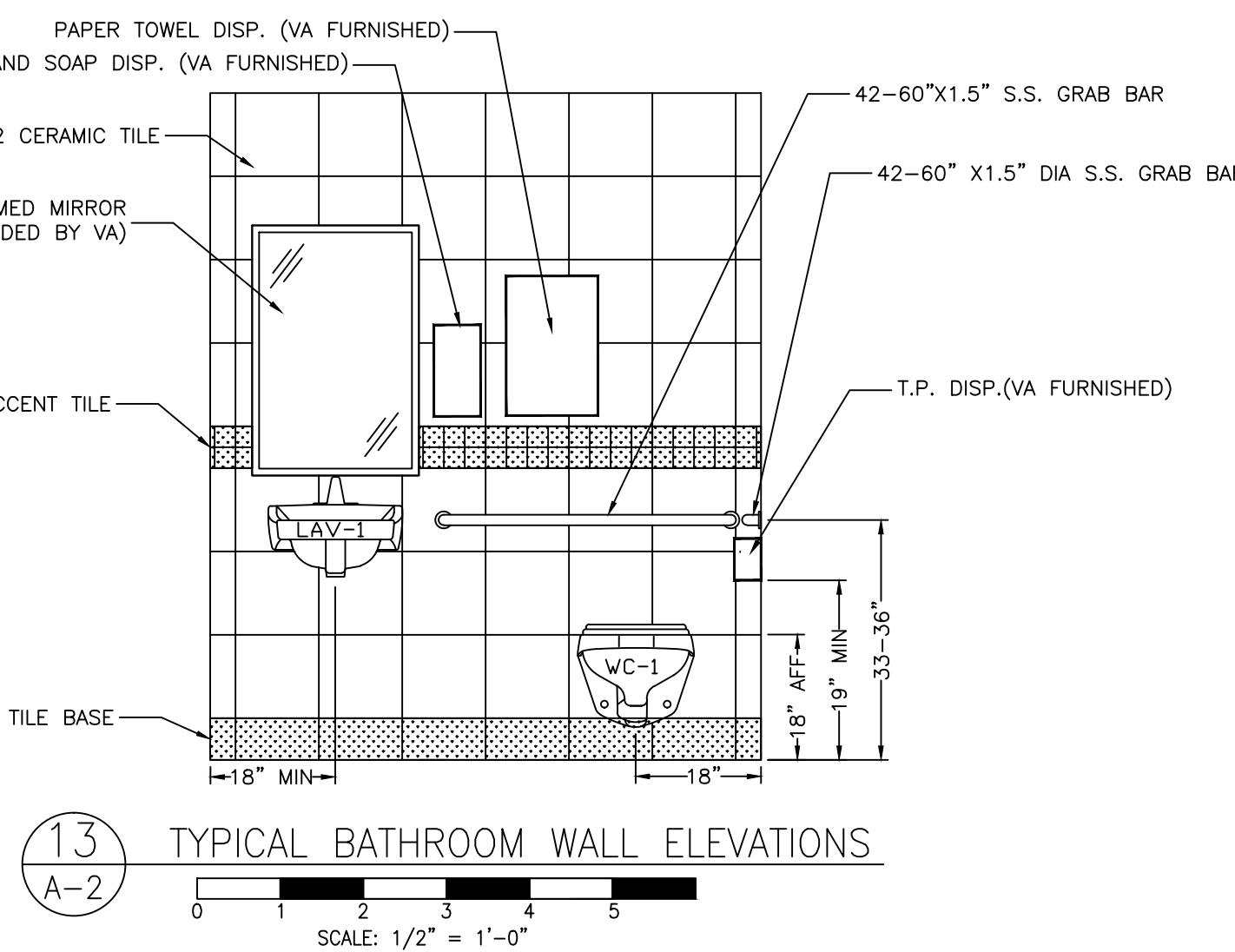
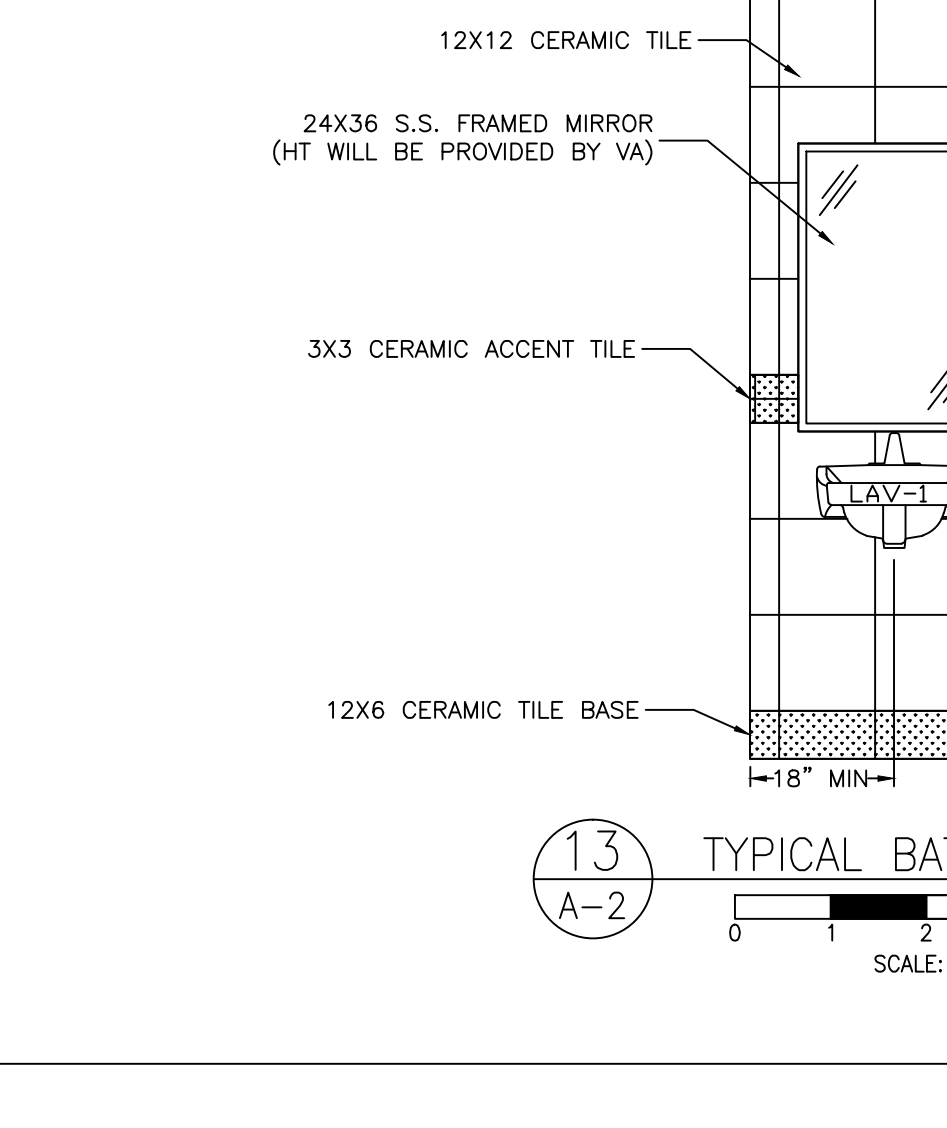
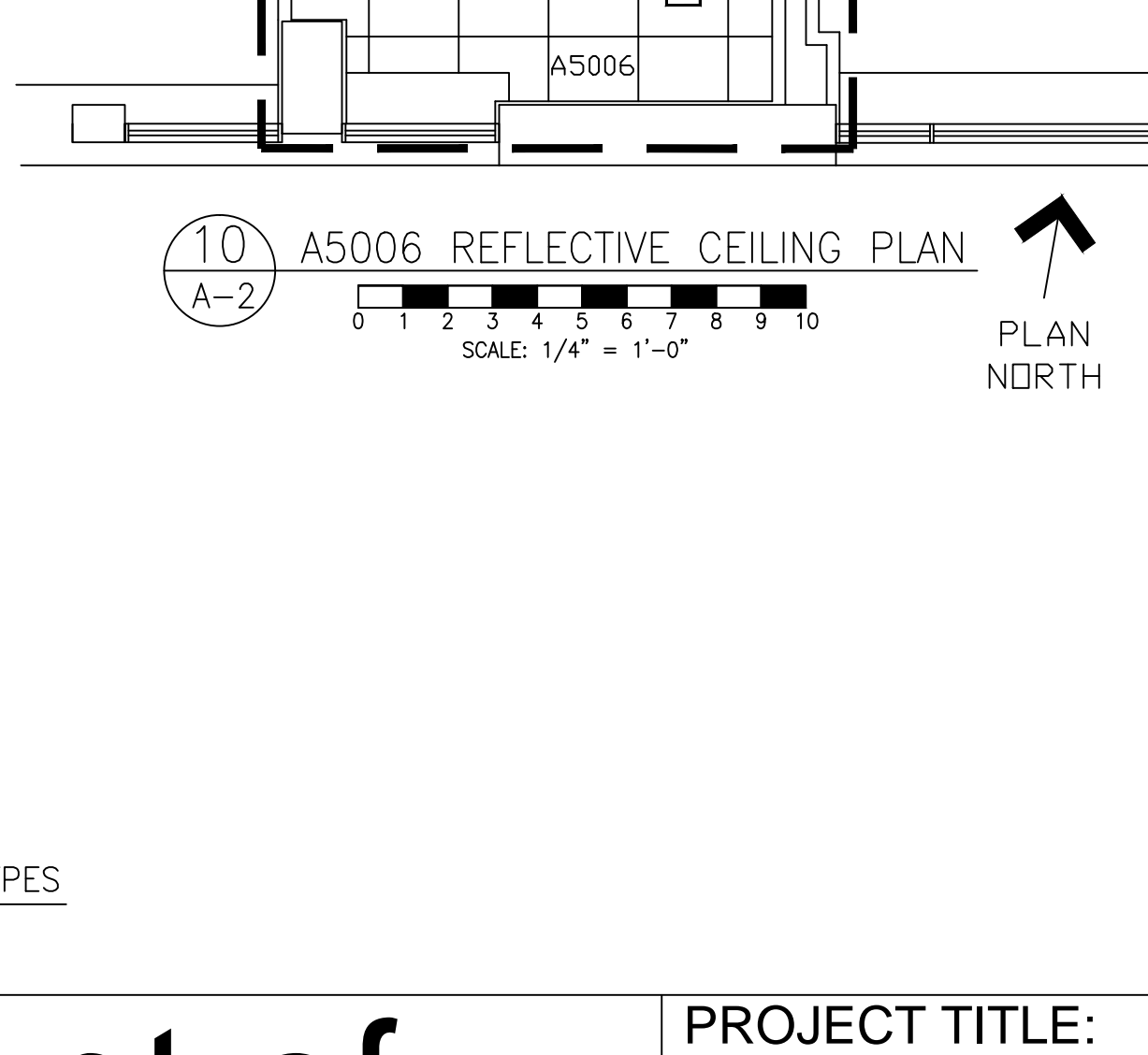
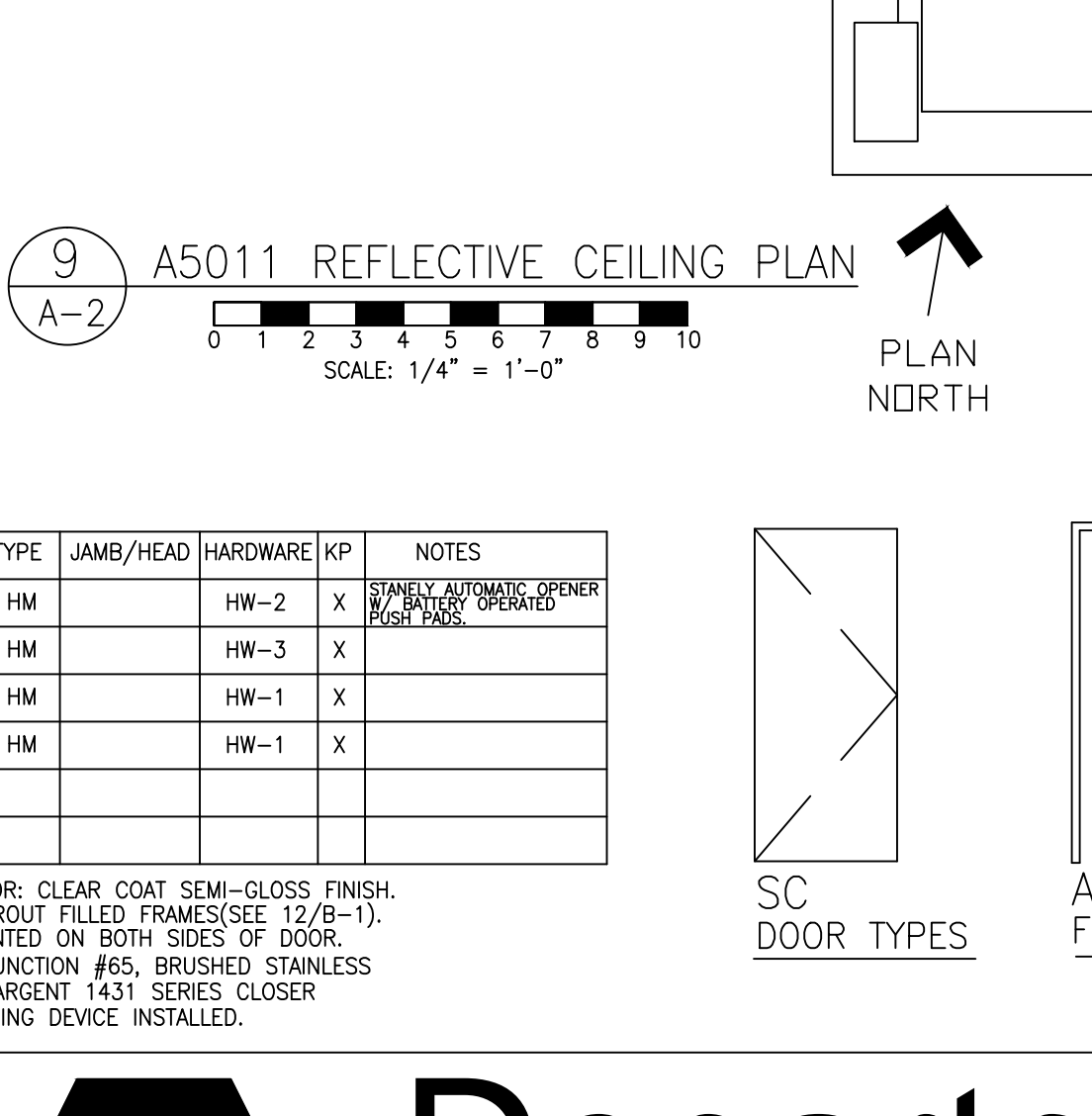
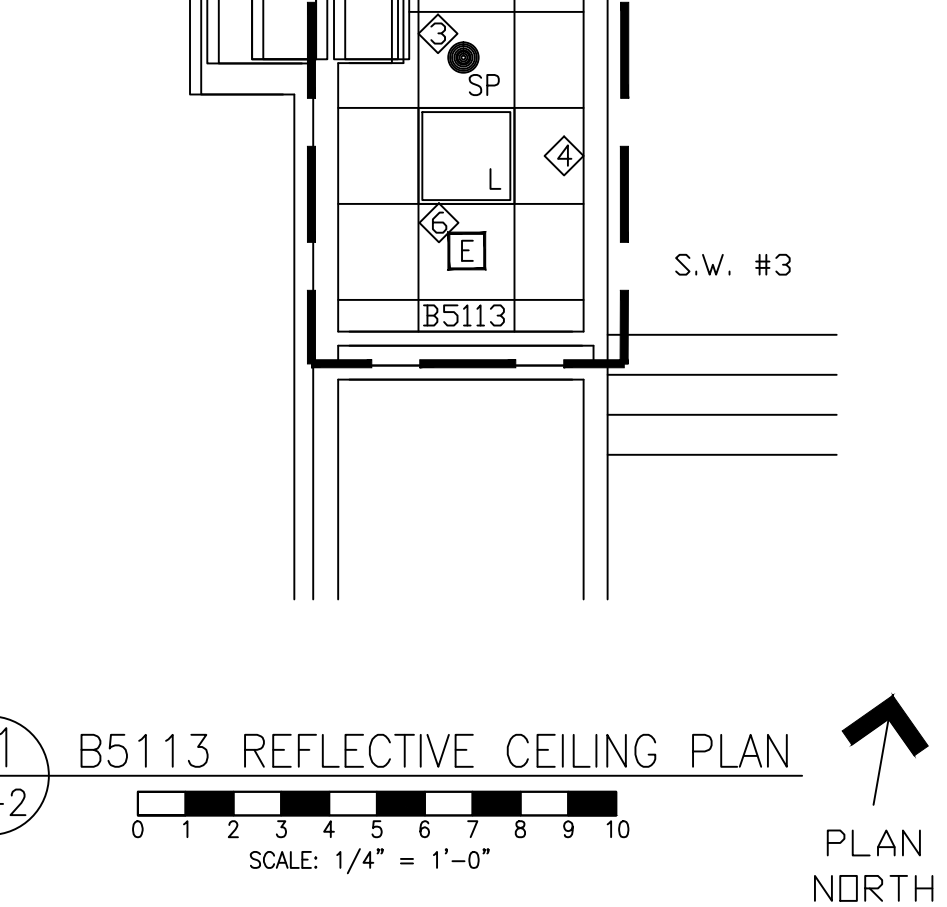
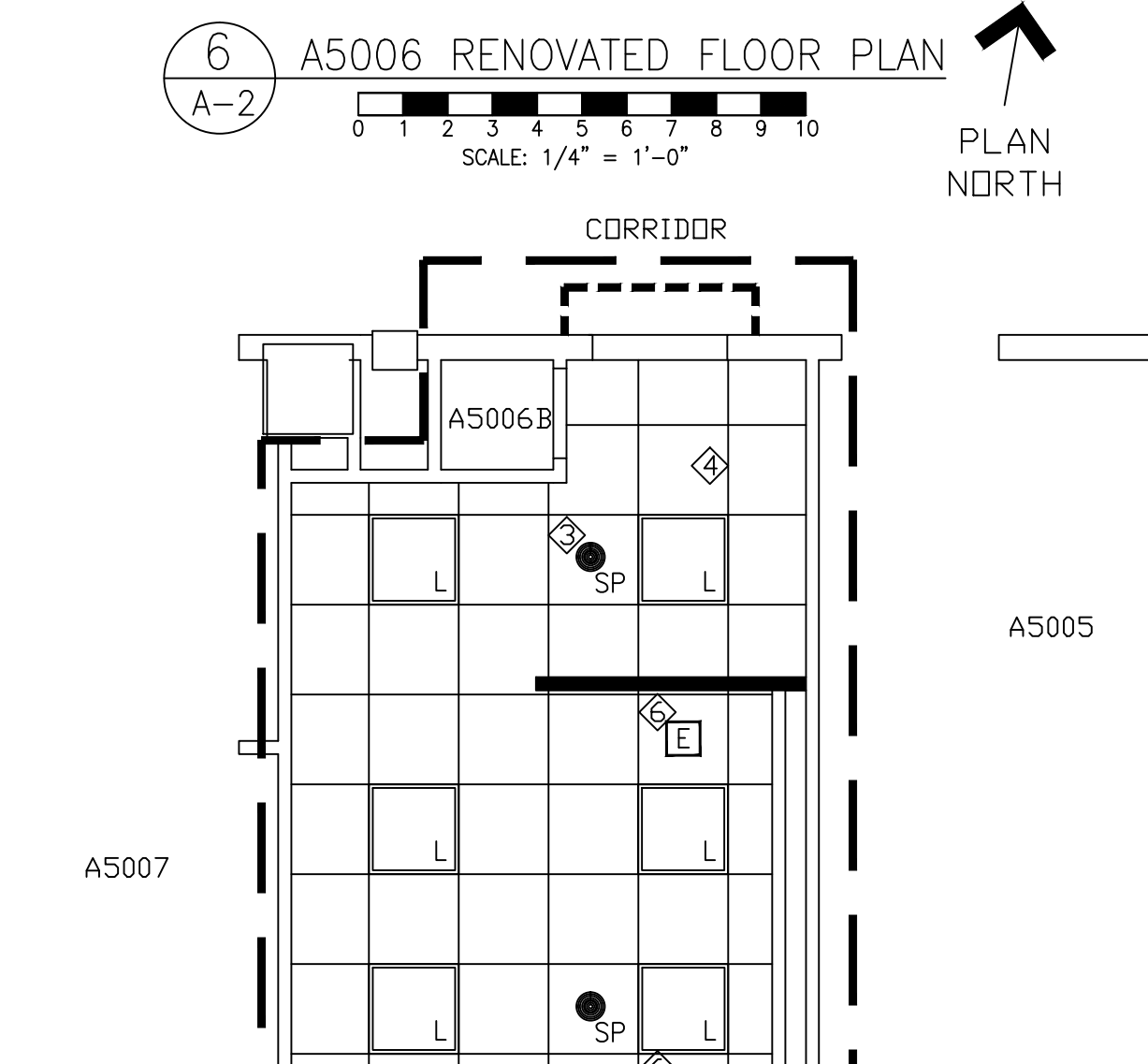
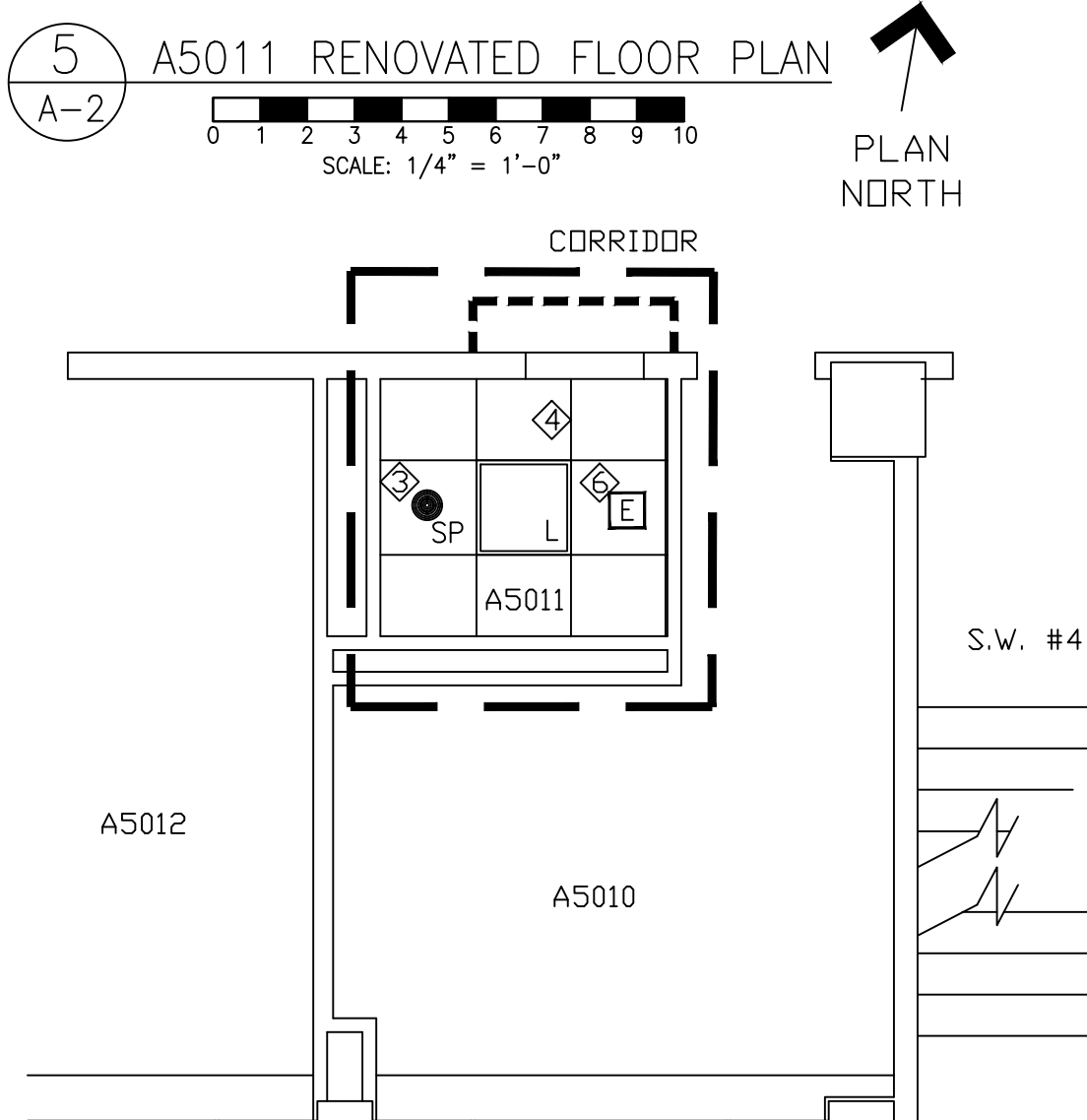
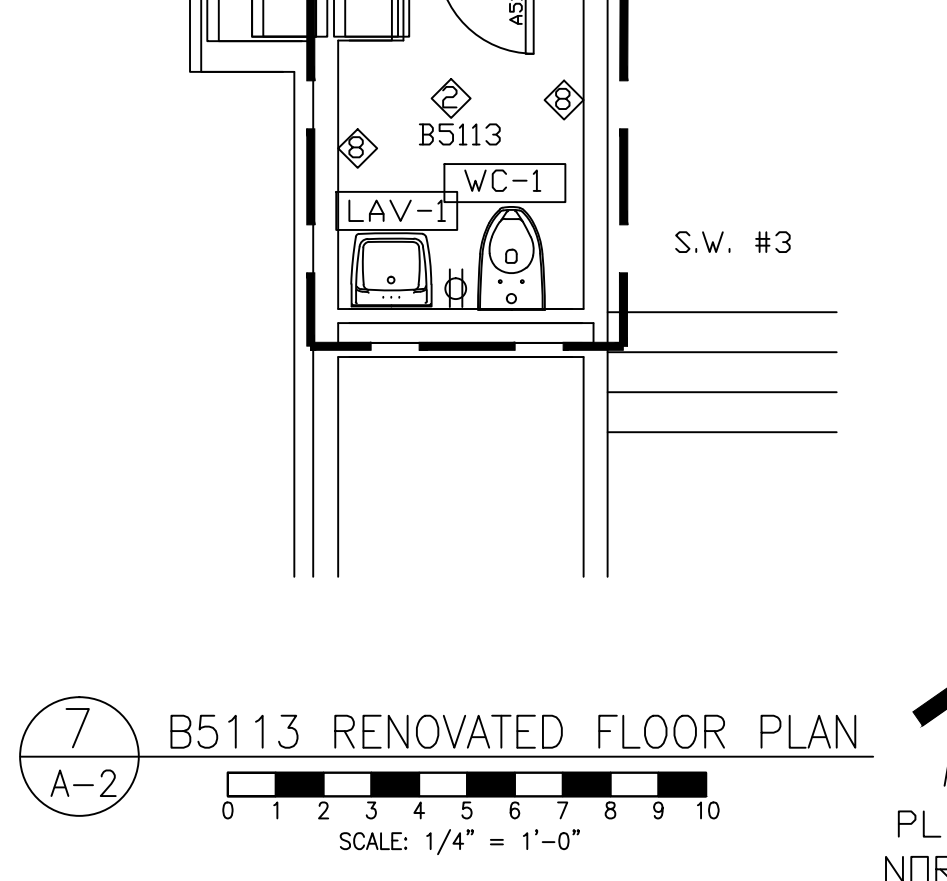
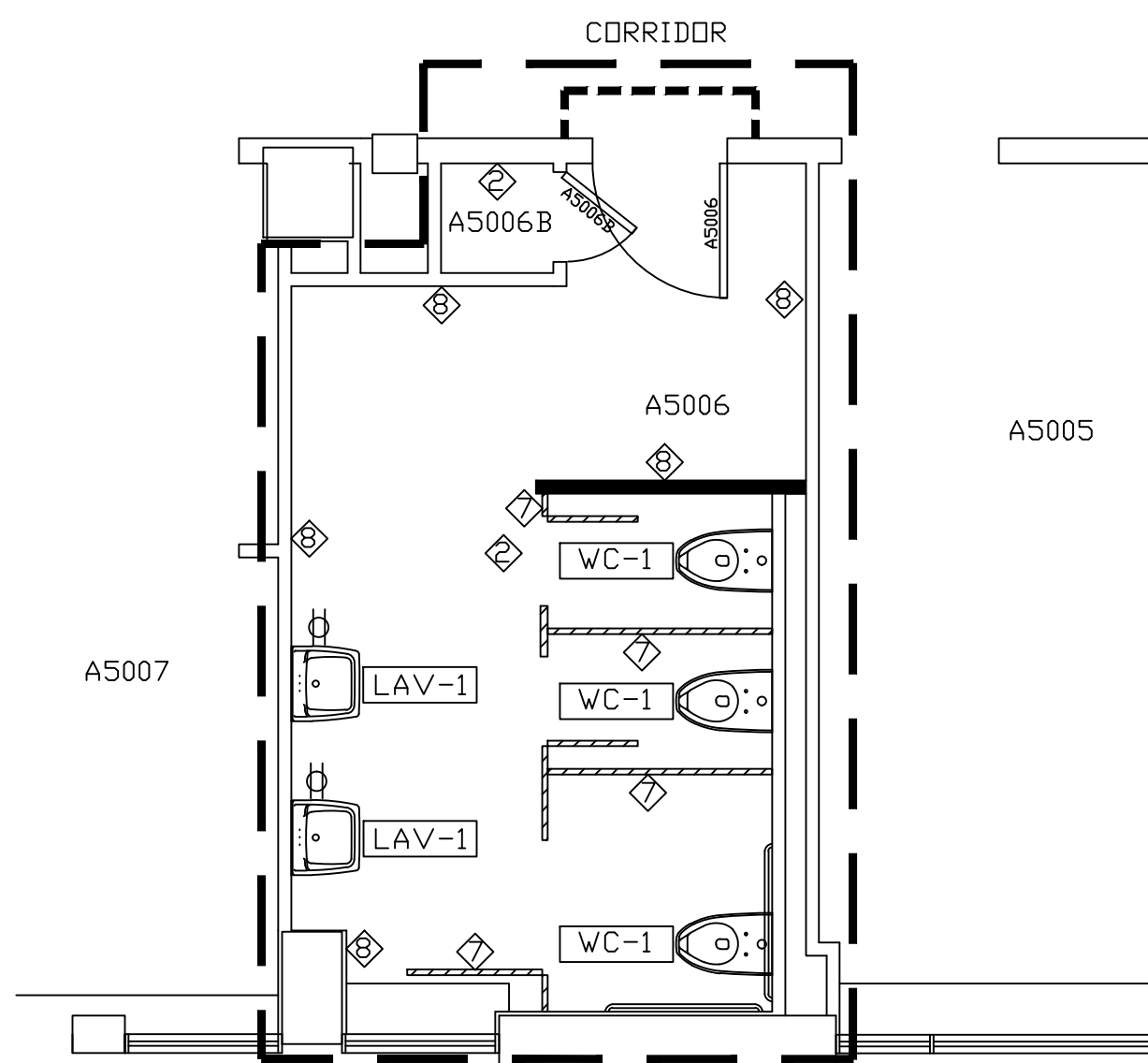
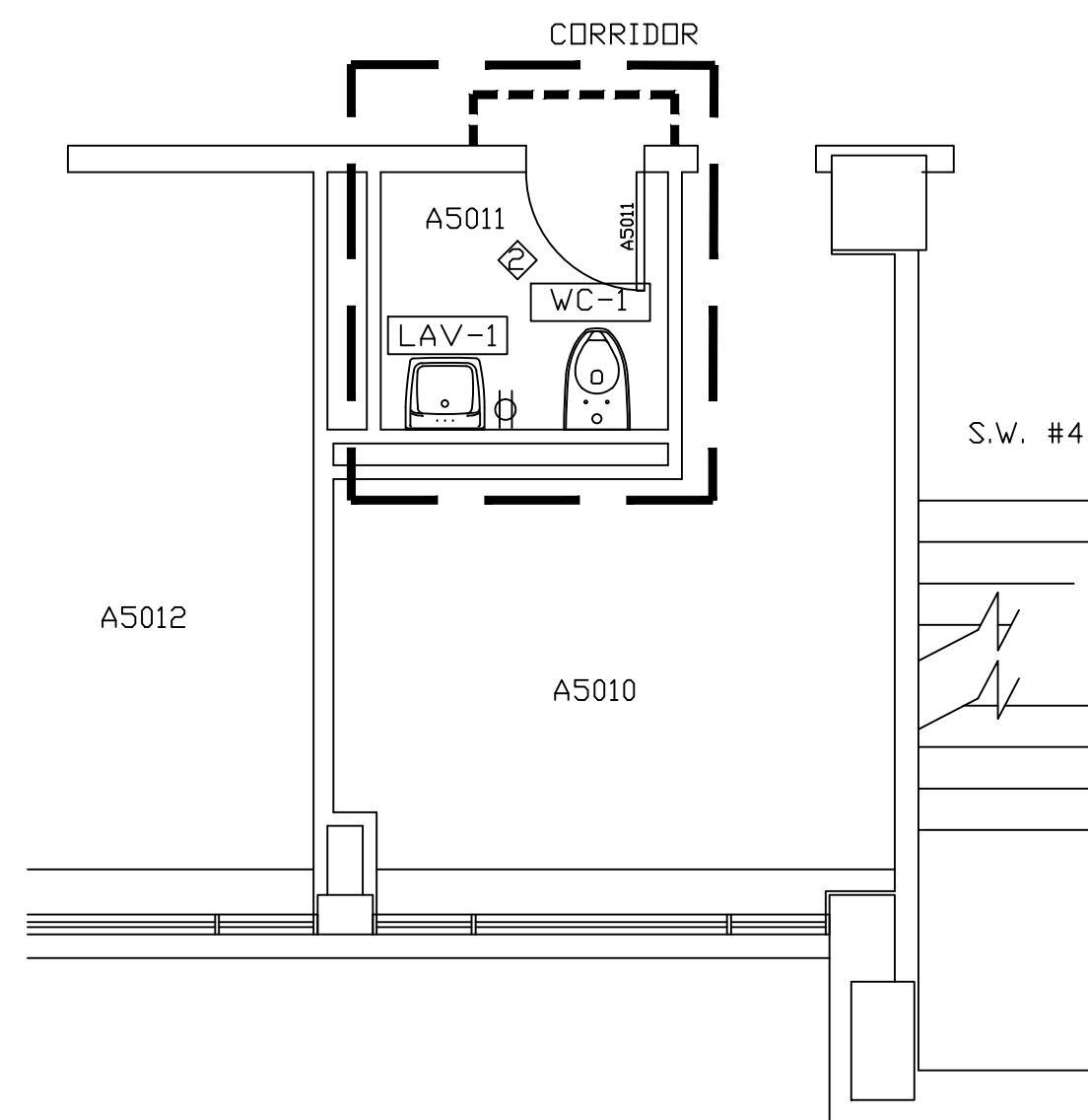
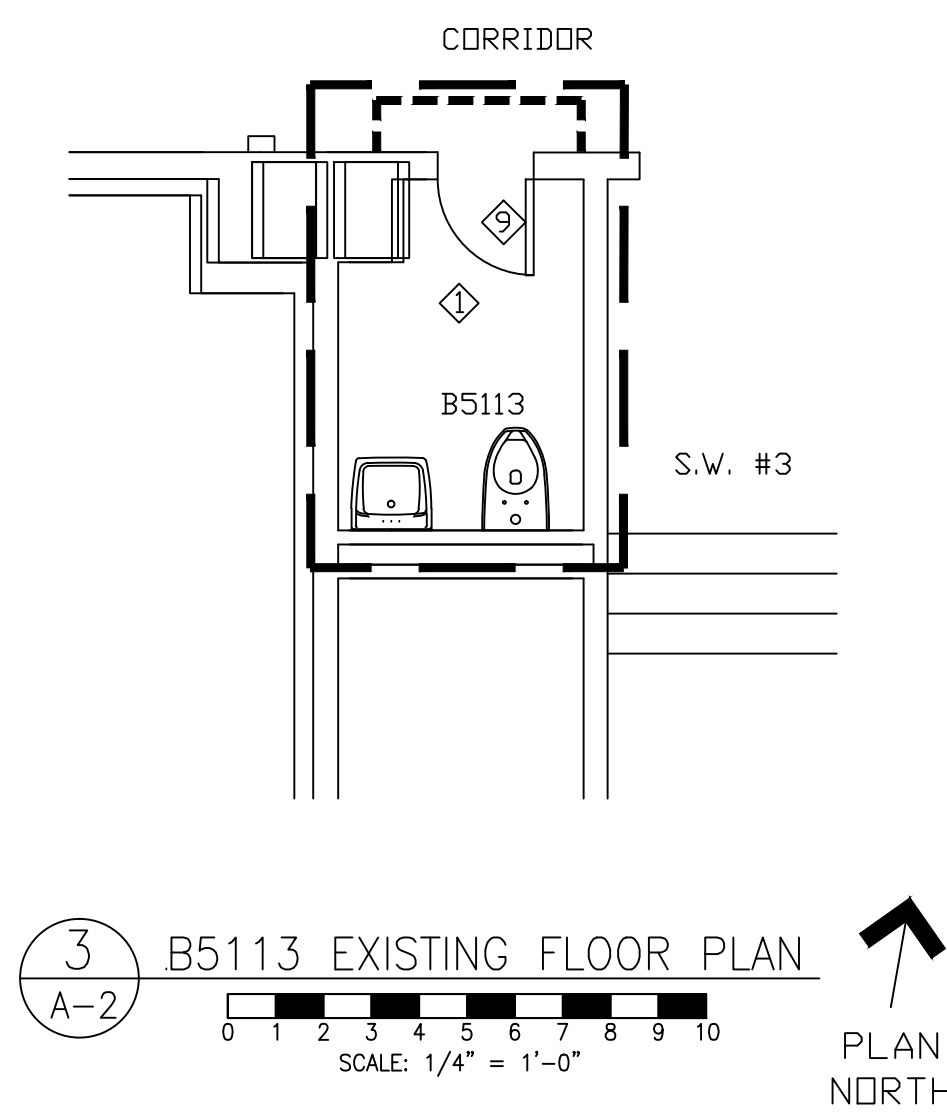
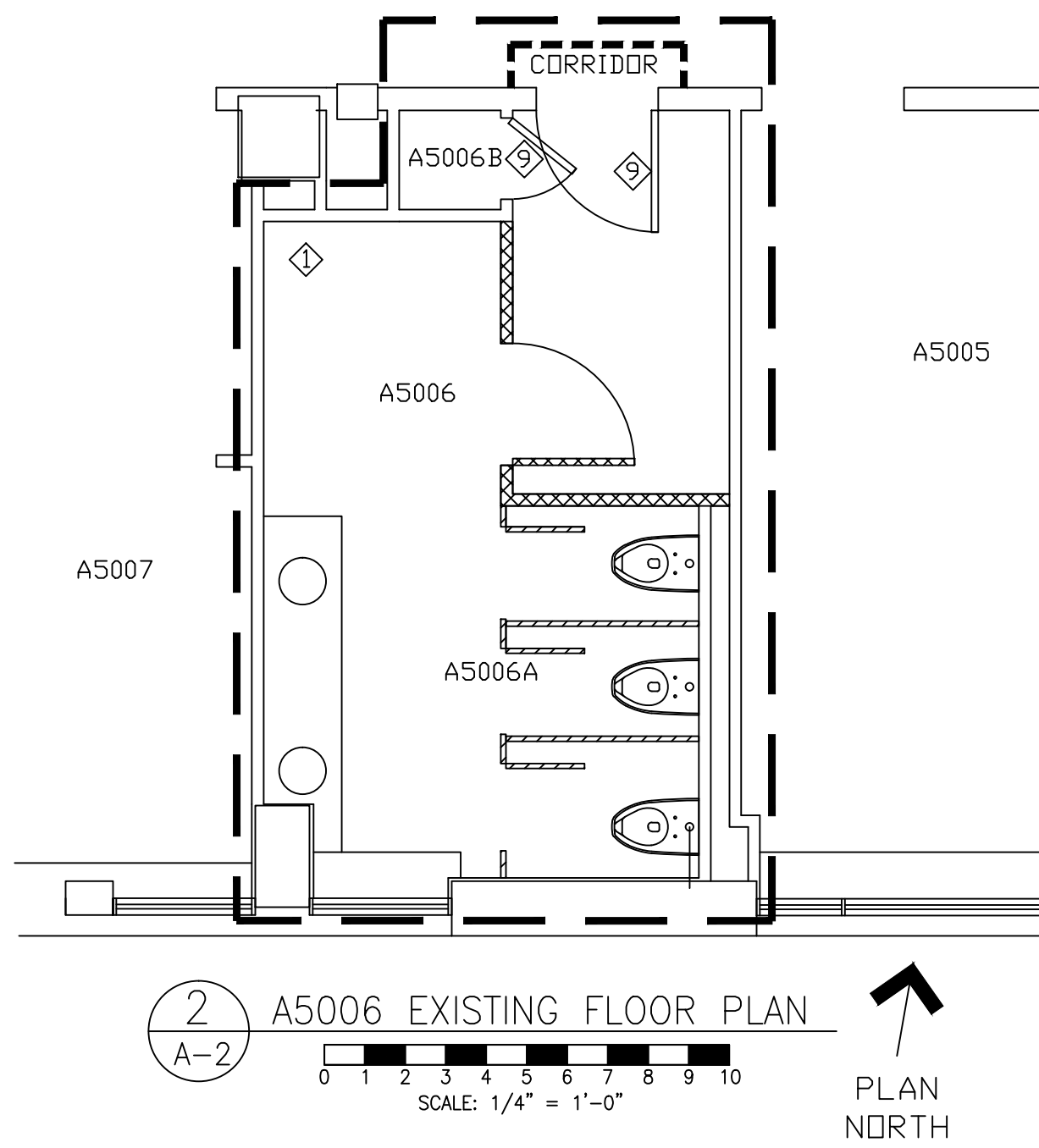
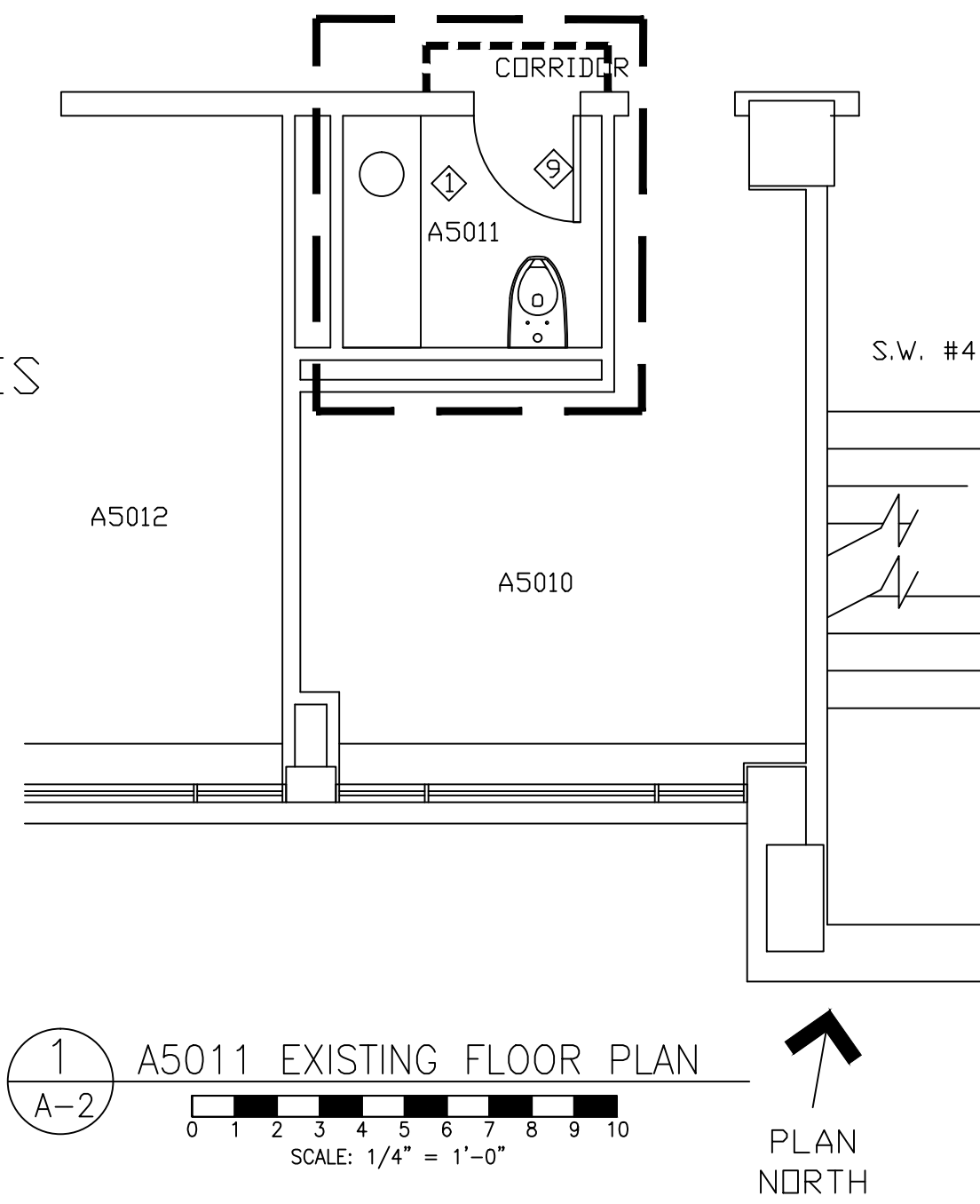
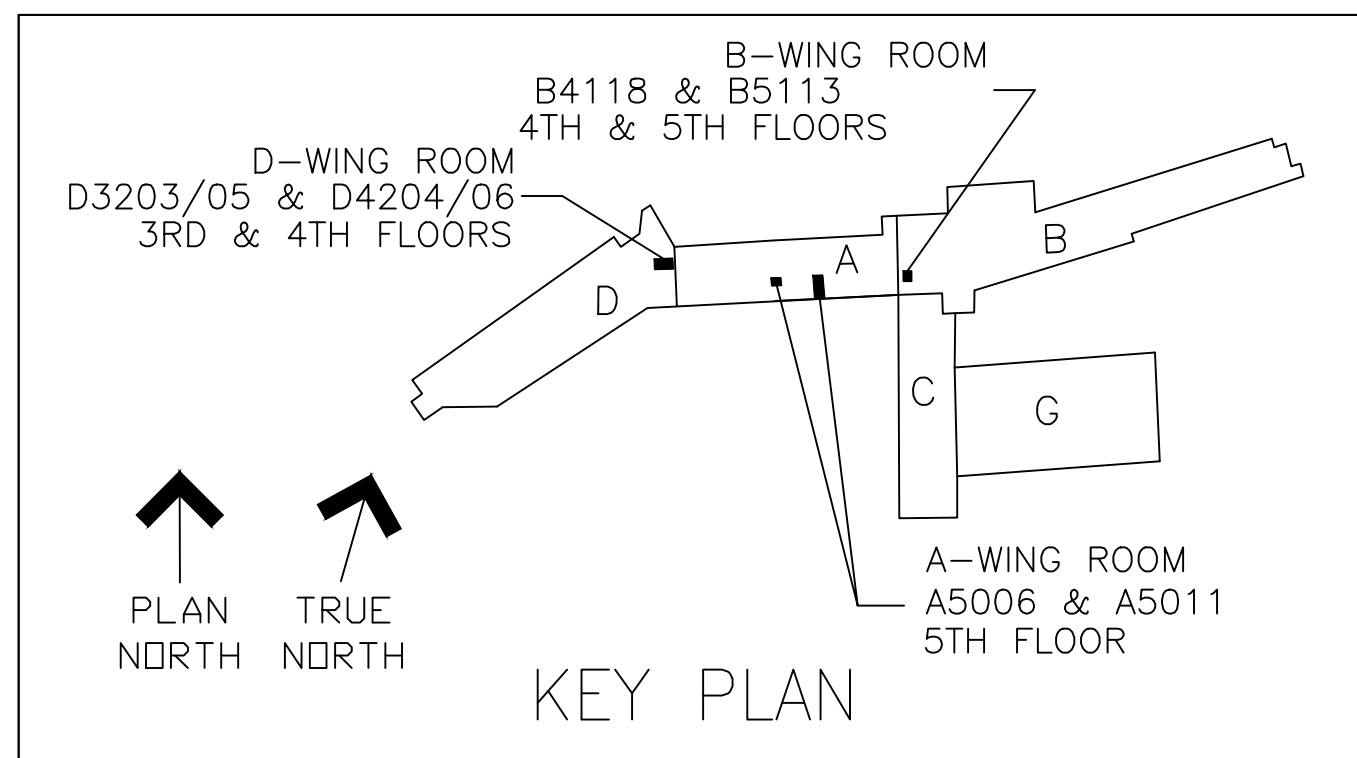

SYMBOL KEY

- EXISTING WALLS TO REMAIN
- NEW WALLS
- CONSTRUCTION LIMITS
- WALLS TO BE DEMOLISHED
- RESTROOM DIVIDER PARTITIONS
- DUST BARRIERS & ANTE WALLS

ELECTRICAL KEY

- ⏻ - DUPLEX GFI RECEPTACLE @ 48" AFF BY EA LAVATORY & UNDER EACH LAVATORY FOR MOTION SENSING FAUCETS @ 24" AFF.

REFLECTIVE CEILING PLAN KEY:

- 2X2 ACUSTICAL GRID
- 2 X 2 LAY-IN GRID LED FIXTURE
- EXHAUST GRILLE
- FIRE PROTECTION SPRINKLER HEAD

GENERAL NOTES

- CONTRACTOR SHALL VERIFY ALL EXISTING CONDITIONS & DIMENSIONS PRIOR TO BIDDING ON THIS WORK.
- CONTRACTOR SHALL COMPLY W/ ALL VA SPECIFICATIONS AND STANDARDS.
- PLUMBING, HVAC & ELECTRICAL DESIGN BY RESPECTIVE CONTRACTOR.
- REVISE SPRINKLER HEADS AND ASSOCIATED PIPING AS REQUIRED FOR NEW CEILING AND LAYOUT. PROVIDE CODE REQUIRED TESTING.
- CAP ALL UNUSED PIPING ROUGH-INS BEHIND WALL.
- ALL EXISTING POWER SWITCHES & RECEPTACLES ARE TO REMAIN IF NOT LOCATED IN A DEMOLISHED WALL.

PHASING & CONSTRUCTION BARRIERS

- CONTRACTOR SHALL PROVIDE TEMPORARY DUST BARRIERS TO CONTAIN WORK AREA.
- CONTRACTOR SHALL COORDINATE SEQUENCE OF WORK W/ VA PROJECT MANAGER AND HOSPITAL PERSONNEL.

SPECIFIC NOTES

- REMOVE EXISTING PLUMBING AND ELECTRICAL FIXTURES, CERAMIC TILE, DRYWALL CEILING & MASTIC. BLACK FLOOR TILE MASTIC CONTAINS ASBESTOS.
- INSTALL NEW CERAMIC TILE ON FLOORS. FLOOR TILE: DALTILE TILE, SIZE 12X12 & 12X6 BASE TILE, COLOR: TERRIAN MARRONE FS-98" & USE LATAPOXY SP-100 STAINLESS GROUT, #35 MOCHA.
- EXISTING FIRE PROTECTION SPRINKLER HEADS TO BE CHANGED PER NFPA 13 CODES AND STANDARDS. FIRE PROTECTION CONTRACTOR TO VERIFY FIRE PROTECTION AND TEST.
- BATHROOM CEILING TILES TO BE: CERTAINTED, VINYLROCK 2' X 2' ITEM #1142-CRF-1, GRID COLOR: WHITE.
- INSTALL 2 X 2 LED FIXTURE, COOPER LIGHTING MODEL #2AC-LD2-33-LB35-CD1-U. BATHROOMS WILL REQUIRE MOTION SENSING DEVICES MOUNTED IN CEILING, EXISTING SWITCH BOXES TO BE COVERED W/BLANK COVER PLATES.
- RELOCATE EXISTING EXHAUST DUCTS TO ACCOMMODATE NEW 2 X 2 SUSPENDED CEILING GRID & TILES.
- INSTALL ACCURATE CEILING HUNG TOILET PARTITIONS, COLOR & STYLE TO BE DETERMINED BY VA.
- BUILD 2X4 METAL STUD WALL 16" OC, 1/2" CEMENT BOARD W/TILE PATTERN TO CEILING(SEE 13/A-2). WALL TILE: DALTILE CERAMIC TILE, SIZE: 12X12, COLOR: "DESERT CREMA FS-95" & USE LATAPOXY SP-100 STAINLESS GROUT, #23 ANTIQUE WHITE. ACCENT TILE: DALTILE CERAMIC TILE, SIZE 3X3 COLOR: "TERRIAN MARRONE FS-98" & USE LATAPOXY SP-100 STAINLESS GROUT, #35 MOCHA.
- REPLACE EXISTING WOOD DOORS, DOOR FRAMES TO REMAIN(SEE DOOR SCHEDULE)

PLUMBING FIXTURES

WC-1 KOHLER KINGSTON #K-4325 WATER CLOSET, ELONGATED BOWL, SET TOILET RIM 18" A.F.F., SEAT: CHURCH #1955SSTR SOLID PLASTIC, WHITE OPEN FRONT, SLDAN #WES-III MANUAL OPERATED, CHROME PLATED, 1.6 GPF.

LAV-1 KOHLER HUDSON #K-2809, WALL MOUNT LAVATORY, VITREOUS CHINA, WHITE, 4" CENTERS, CONCEALED ARM CARRIERS, DRAIN: KOHLER #K-7129, BRASS GRID DRAIN & 1-1/2" TAILPIECE, KOHLER #K-8999 CAST BRASS ADJUSTABLE P-TRAP W/CLEAN OUT PLUG, CP #0006 ANGLE VALVE W/LOOSE KEY HANDLE, 1" INLET, 1/2" O.D. & 1/2" RISER, 1/2" VALVE, SLDAN #WES-III MANUAL OPERATED, CHROME PLATED, 1.6 GPF.

UR-1 KOHLER BARDON K-4904-ET, WALL MOUNTED URINAL, WASHOUT, VITREOUS CHINA, WHITE, 3/4" TOP SPUD, 0.125 GPF. SLDAN 186-0.125 FLUSH VALVE, HEU ROYAL, MANUAL OPERATED CHROME PLATED.

EXISTING ROOM FINISH SCHEDULE

RM NO.	NAME	FLOOR	BASE	N WALL	E WALL	S WALL	W WALL	CEILING	HEIGHT	NOTES
A5006	RESTROOM	CR TILE	CR TILE	CR TILE	CR TILE	CR TILE	CR TILE	DW/ACT	8'-0"	
A5006B	CLOSET	CR TILE	BLOCK	DW/PT	DW/PT	DW/PT	DW/PT	DW/PT	8'-0"	
A5011	RESTROOM	CR TILE	CR TILE	DW/PT	DW/PT	DW/PT	DW/PT	DW/PT	8'-0"	
B5113	RESTROOM	CR TILE	CR TILE	DW/PT	DW/PT	DW/PT	DW/PT	DW/PT	8'-0"	

RENOVATION ROOM FINISH SCHEDULE

RM NO.	NAME	FLOOR	BASE	N WALL	E WALL	S WALL	W WALL	CEILING	HEIGHT	NOTES
A5006	RESTROOM	CR TILE	CR TILE	CR TILE	CR TILE	CR TILE	CR TILE	ACT	8'-0"	
A5006B	CLOSET	CR TILE	CR TILE	DW/PT	DW/PT	DW/PT	DW/PT	DW/PT	8'-0"	
A5011	RESTROOM	CR TILE	CR TILE	CR TILE	CR TILE	CR TILE	CR TILE	ACT	8'-0"	
B5113	RESTROOM	CR TILE	CR TILE	CR TILE	CR TILE	CR TILE	CR TILE	ACT	8'-0"	

DOOR AND FRAME SCHEDULE

DOOR NUMBER	TYPE	MAT.	SIZE	FRAME TYPE	JAMB/HEAD	HARDWARE	KP	NOTES
A5006	SC	WD	3'-0" X 7'-0"	FIXED	HM	HW-2	X	STAINLESS AUTOMATIC CLOSING DEVICE
A5006B	SC	WD	2'-0" X 7'-0"	FIXED	HM	HW-3	X	
A5011	SC	WD	2'-6" X 7'-0"	FIXED	HM	HW-1	X	
B5113	SC	WD	2'-0" X 7'-0"	FIXED	HM	HW-1	X	

WD: SOLID CORE WOOD VENEER, SPECIES: MAPLE, COLOR: CLEAR COAT SEMI-GLOSS FINISH.
HM: HOLLOW METAL FRAME W/ WELDED CORNERS & GROUT FILLED FRAMES(SEE 12/B-1).
KP: BRUSHED STAINLESS STEEL 12" KICK PLATES MOUNTED ON BOTH SIDES OF DOOR.
HW-1: SARGENT CYLINDER LOCK, BATHROOM PRIVACY FUNCTION #65, BRUSHED STAINLESS
HW-2: BRUSHED STAINLESS PUSH/PULL FUNCTION W/SARGENT 1431 SERIES CLOSER
HW-3: SARGENT PULL FUNCTION W/ MECHANICAL CLASPING DEVICE INSTALLED.

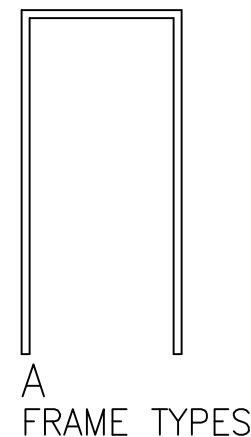
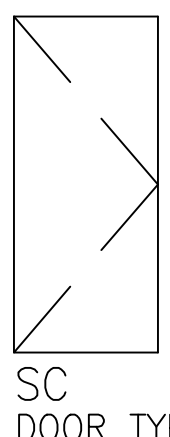

NOTES:

NOTES:



Department of Veterans Affairs

PROJECT TITLE:

WM. S. MIDDLETON VA HOSPITAL RENOVATE PATIENT RESTROOMS

BUILDING NO:

1

CHECKED BY:

MCB

DRAWN BY:

JJ

DATE:

3-20-2014

PROJECT NO:

607-14-112

DRAWING NO:

A-2