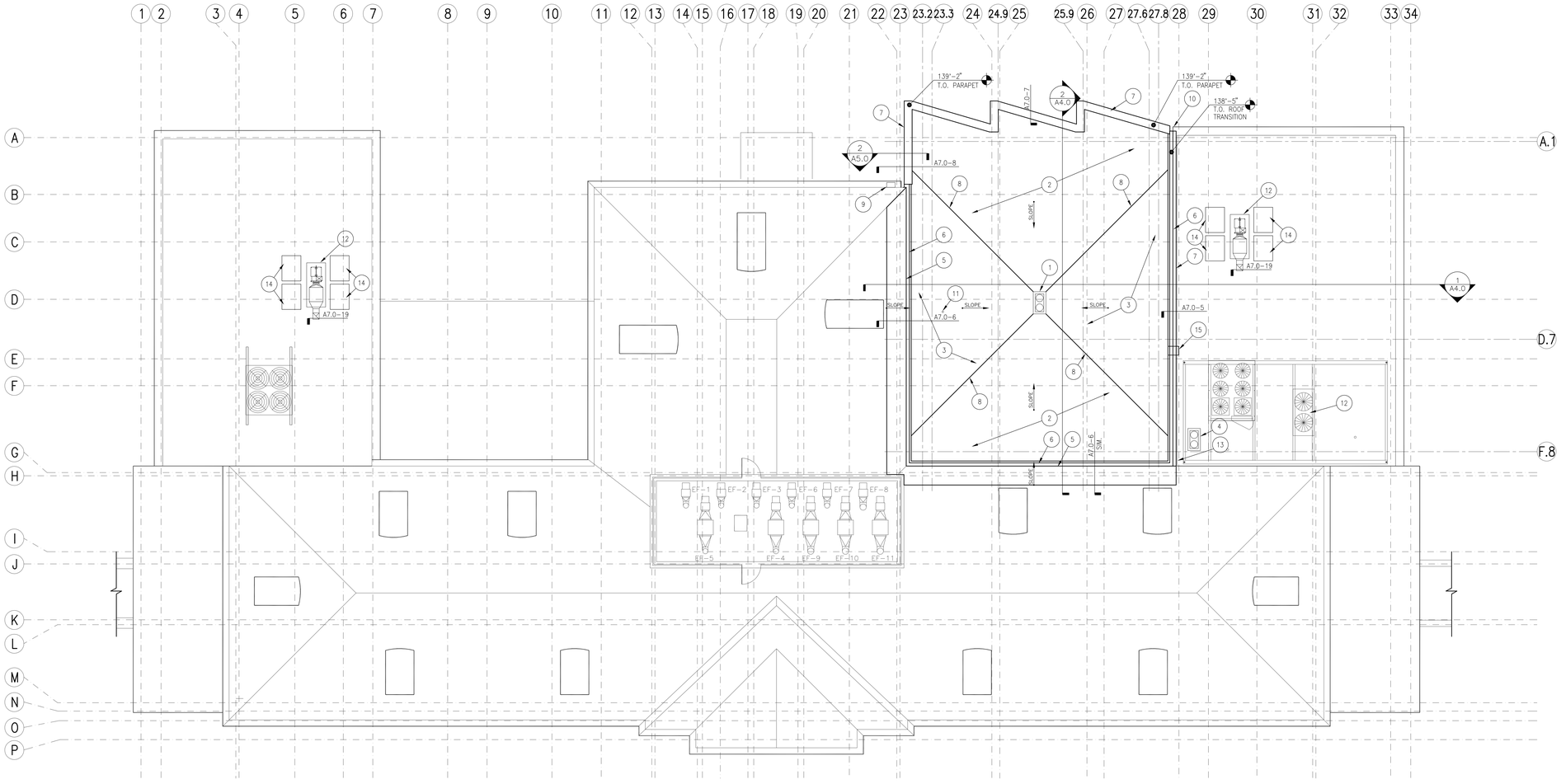

TRUE PLAN

1 ROOF PLAN

SCALE: 1/8" = 1'-0"

GENERAL NOTES:

A. COORDINATE WITH MECHANICAL, PLUMBING, AND ELECTRICAL FOR ROOF PENETRATION AND EQUIPMENT INSTALLATION. PROVIDE FLASHING AND COUNTER FLASHING PER DRAWINGS AND MANUFACTURER'S RECOMMENDATIONS.

B. CONTRACTOR SHALL PROVIDE TAPERED RIGID INSULATION CRICKETS AROUND HVAC EQUIPMENT SUPPORTS AND OTHER ROOF MOUNTED ITEMS WHICH MAY OBSTRUCT THE FLOW OF NORMAL WATER DRAINAGE.

C. RE: A7.0-18 FOR TYPICAL PIPE/CONDUIT PENETRATION DETAIL AT NEW ROOF.

D. VERIFY EQUIPMENT MAINTENANCE AREAS WITH MECHANICAL EQUIPMENT MANUFACTURERS, AND LOCATE WALKWAY PADS ACCORDINGLY.

E. CONTRACTOR IS RESPONSIBLE FOR ALL DEMOLITION AND HAZARDOUS MATERIAL REMOVAL, REFER TO "DRAFT LIMITED XRF LEAD-BASED PAINT INSPECTION, BOISE VA MEDICAL CENTER" FOR LOCATIONS OF LEAD BASED PAINTS. SPECIFICATIONS CALLS FOR "LEAD DEMOLITION AND STABLIZATION" VS. "LEAD ABATEMENT". STABLE AREAS OF LEAD-BASED PAINT ON SURFACES THAT ARE TO REMAIN AND ARE NOT INDICATED TO BE REMOVED ON THE DRAWINGS MAY REMAIN UNDISTURBED, IN AREAS WHERE LEAD-BASED PAINT IS CRACKING AND PEELING, STABILIZE AND ENCAPSULATE WITH "LEAD SAFE WORKING PRACTICES".

SHEET NOTES:

1. ROOF DRAIN AND OVERFLOW, RE: A7.0-16 AND A7.0-17. CW/ PLUMBING.
2. TPO ROOFING MEMBRANE.
3. TAPERED INSULATION AT 1/4" [.006m] PER FOOT SLOPE.
4. NEW ROOF DRAIN AND OVERFLOW CUT INTO EXISTING ROOF. PATCH EXISTING BUILT-UP ROOF, RE: A7.0-16, SIM. CW/ PLUMBING.
5. TPO FLASHING MEMBRANE ON OVERBUILD AT 1/2" [.013m] PER FOOT SLOPE. REMOVE EXISTING SHINGLES AND FLASHING AS NEEDED TO EXTEND NEW ROOFING AND COPPER FLASHING UNDER THE EXISTING ROOFING. PATCH SHINGLES TO MATCH EXISTING.
6. SEISMIC JOINT COVER.
7. PREFINISHED METAL COPING.
8. VALLEY
9. RELOCATE EXISTING CONDUCTOR HEAD AND DOWNSPOUT. PATCH END OF GUTTER WHERE REMOVED FOR NEW CONSTRUCTION.
10. PATCH END OF EXISTING CORNICE WHERE REMOVED FOR NEW CONSTRUCTION.
11. VENT THROUGH ROOF, CW/ MECHANICAL.
12. MECHANICAL EQUIPMENT, CW/ MECHANICAL.
13. PATCH EXISTING BUILT-UP ROOF AT SCUPPER OPENING AFTER INSTALLATION OF NEW DRAIN AND REMOVAL OF EXISTING GUTTERS AND DOWNSPOUTS.
14. 3'X4'X$\frac{3}{4}$" [0.914mX1.219mX0.013m] ASPHALT PLANK ROOF WALKWAY.
15. ROOF LADDER. RE: A7.5-13.

LEGEND:

SLOPE ROOF SLOPE- 1/4" [.006m] PER FOOT, U.O.N.

REVISIONS | DATE

CSHQA

C.W. MOORE PLAZA
250 S. 5TH ST. BOISE, ID 83702
(208) 343-4635 FAX (208) 343-1858
http://www.cshqa.com

JOHN D. MAULIN, ARCHITECT
C.W. MOORE PLAZA
250 S. 5TH ST
BOISE, IDAHO
PHONE: 208-343-4635 FAX: 208-343-1858

THESE DRAWINGS AND SPECIFICATIONS, AS INSTRUMENTS OF SERVICE, ARE AND SHALL REMAIN THE PROPERTY OF THE ARCHITECT / ENGINEER WHETHER THE PROJECT FOR WHICH THEY ARE MADE IS EXECUTED OR NOT. THESE DRAWINGS AND SPECIFICATIONS SHALL NOT BE USED BY ANY PERSON OR ENTITY ON OTHER PROJECTS, FOR ADDITIONS TO THIS PROJECT, OR COMPLETION OF THIS PROJECT-WHEN PHASED-WITHOUT THE WRITTEN CONSENT OF CSHQA OR ITS AFFILIATES. Copyright#2013

STAMP
LICENSED ARCHITECT
AR 1706
JOHN D. MAULIN
STATE OF IDAHO
JULY 12, 2013

ORIGINAL DOCUMENT SIGNED BY ARCHITECT ON FILE WITH THE OWNER
ORIGINAL SIGNED BY: JOHN D. MAULIN
ORIGINAL DATE SIGNED: JULY 12, 2013

CAD FILE NAME:
531-320_A2.0.DWG

XREF FILE NAME:
531-320_30X42TLBK.DWG
531-320_67AR.DWG
531-320_67GRID.DWG

DRAWING TITLE
ROOF PLAN

APPROVED: CHIEF OF FACILITY MANAGEMENT SERVICE

APPROVED: MEDICAL CENTER DIRECTOR

PROJECT TITLE
BOISE VAMC
BUILDING 67 EXPANSION

BUILDING NUMBER 67 | CHECKED JDM | DRAWN TWM

LOCATION
VAMC BOISE, IDAHO

DATE 07/12/2013

PROJECT NO. 531-320

DRAWING NO. A2.0

DWG 26 OF 191

DEPARTMENT OF VETERANS AFFAIRS

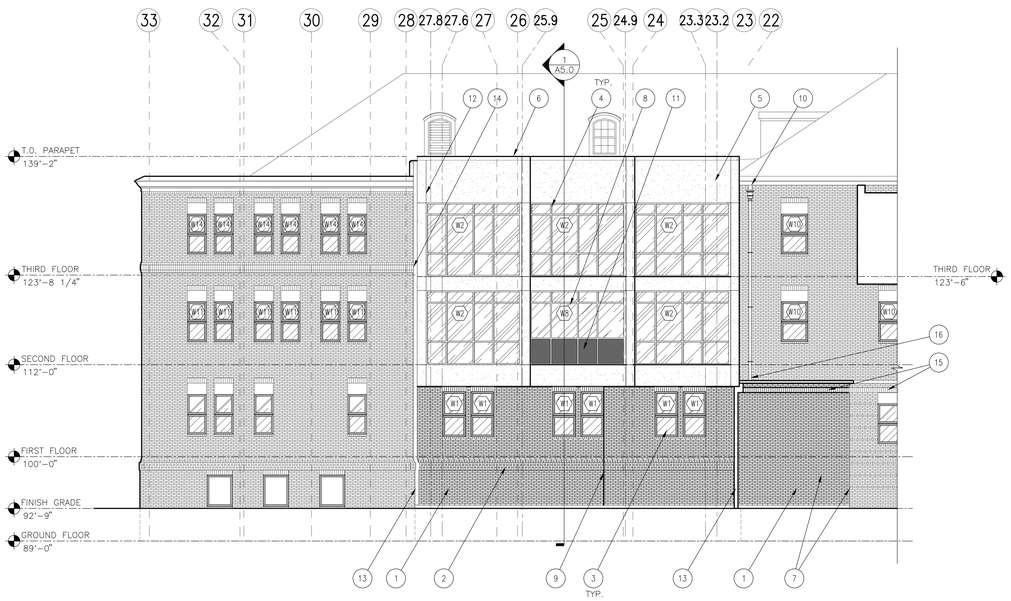

1 PARTIAL EAST ELEVATION

SCALE: 1/8" = 1'-0"

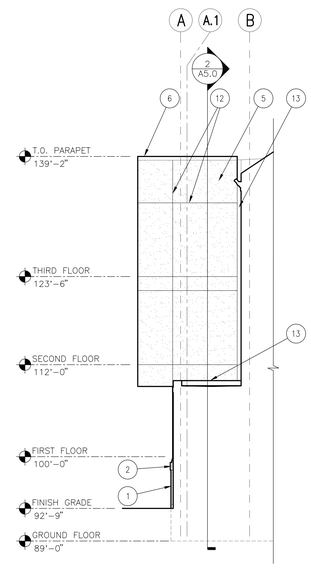

2 PARTIAL NORTH ELEVATION

SCALE: 1/8" = 1'-0"

GENERAL NOTES:

A. THE REFERENCE ELEVATION MARKED WITH ✥ REPRESENTS VERTICAL HEIGHTS RELATIVE TO INTERIOR FLOOR DATUM ASSUMED AT 100'-0". COORDINATE WITH CIVIL DRAWINGS.

B. COORDINATE EXTERIOR LIGHTING, ELECTRICAL EQUIPMENT, SECURITY AND FIRE ALARM EQUIPMENT WITH ELECTRICAL DRAWINGS.

C. REFER TO A6.3 AND A6.4 FOR DOOR AND WINDOW SCHEDULES.

SHEET NOTES:

1. BRICK VENEER (MATCH EXISTING COURSING).
2. BRICK VENEER BANDING (MATCH EXISTING), RE: A7.0-14.
3. ALUMINUM CLAD WOOD WINDOW UNIT, RE: WINDOW SCHEDULE.
4. STOREFRONT FRAMING ASSEMBLY, RE: WINDOW SCHEDULE.
5. STUCCO SYSTEM.
6. PREFINISHED METAL COPING SYSTEM.
7. PATCH AND REPAIR BRICK AS REQUIRED AFTER REMOVAL OF EXISTING STAIRS AND RAILING.
8. LAMINATED GLASS IN STOREFRONT ASSEMBLY, RE: WINDOW SCHEDULE.
9. BRICK EXPANSION JOINT.
10. RELOCATE/REPAIR EXISTING DOWNSPOUT AND CONDUCTOR HEAD.
11. PERFORATED ALUMINUM PANELS IN STOREFRONT ASSEMBLY, RE: A7.0-21.
12. STUCCO SYSTEM CONTROL JOINT, RE: A7.0-22.
13. SEISMIC JOINT COVER.
14. DEMOLISH EXISTING BRICK BAND SMOOTH WITH FACE OF BRICK ALONG ENTIRE NORTH FACE OF WALL.
15. BRICK VENEER BANDING, MATCH EXISTING.
16. PROVIDE 45° TERMINATION ON DOWNSPOUT AND SPLASH BLOCK.

EXTERIOR COLOR SCHEDULE:

PREFINSHED ALUMINUM CLAD WINDOWS
MARVIN WINDOWS AND DOORS COCONUT CREAM

PREFINSHED METAL GUTTERS, DOWNSPOUTS, CONDUCTOR HEADS, FASCIAS & SEISMIC JOINT COVERS
AEP SPAN- DURA TECH 5000- COOL WEATHERED COPPER

ALUMINUM STOREFRONT
KAWNEER- COLOR #18 CHAMPAGNE, CLASS 1

STUCCO FINISH COAT:
COLOR TO MATCH SHERWIN WILLIAMS #6148 WOOL SKEIN (VERIFY COLOR MATCH WITH EXISTING BLDG. 67 TRIM COLOR)

REVISIONS	DATE

CSHQA

C.W. MOORE PLAZA
250 S. 5TH ST. BOISE, ID 83702
(208) 343-4635 FAX (208) 343-1858
http://www.cshqa.com

JOHN D. MAULIN, ARCHITECT
C.W. MOORE PLAZA
250 S. 5TH ST
BOISE, IDAHO
PHONE: 208-343-4635 FAX: 208-343-1858

THESE DRAWINGS AND SPECIFICATIONS, AS INSTRUMENTS OF SERVICE, ARE AND SHALL REMAIN THE PROPERTY OF THE ARCHITECT / ENGINEER WHETHER THE PROJECT FOR WHICH THEY ARE MADE IS EXECUTED OR NOT. THESE DRAWINGS AND SPECIFICATIONS SHALL NOT BE USED BY ANY PERSON OR ENTITY ON OTHER PROJECTS, FOR ADDITIONS TO THIS PROJECT, OR COMPLETION OF THIS PROJECT-WHEN PHASED-WITHOUT THE WRITTEN CONSENT OF CSHQA OR ITS AFFILIATES. Copyright©2013

STAMP
LICENSED ARCHITECT AR.1706
JOHN D. MAULIN
STATE OF IDAHO
JULY 12, 2013

ORIGINAL DOCUMENT SIGNED BY ARCHITECT ON FILE WITH THE OWNER
ORIGINAL SIGNED BY: JOHN D. MAULIN
ORIGINAL DATE SIGNED: JULY 12, 2013

CAD FILE NAME:
531-320_A3.0.DWG

XREF FILE NAME:
531-320_30X42TLBK.DWG
531-320_67A EXT ELEV.DWG

DRAWING TITLE
PARTIAL EXTERIOR ELEVATION

PROJECT TITLE
BOISE VAMC
BUILDING 67 EXPANSION

DATE 07/12/2013
PROJECT NO. 531-320

APPROVED: CHIEF OF FACILITY MANAGEMENT SERVICE

APPROVED: MEDICAL CENTER DIRECTOR

BUILDING NUMBER	CHECKED	DRAWN
67	JDM	TWM

LOCATION
VAMC BOISE, IDAHO

DRAWING NO. A3.0

DWG 27 OF 191

DEPARTMENT OF VETERANS AFFAIRS

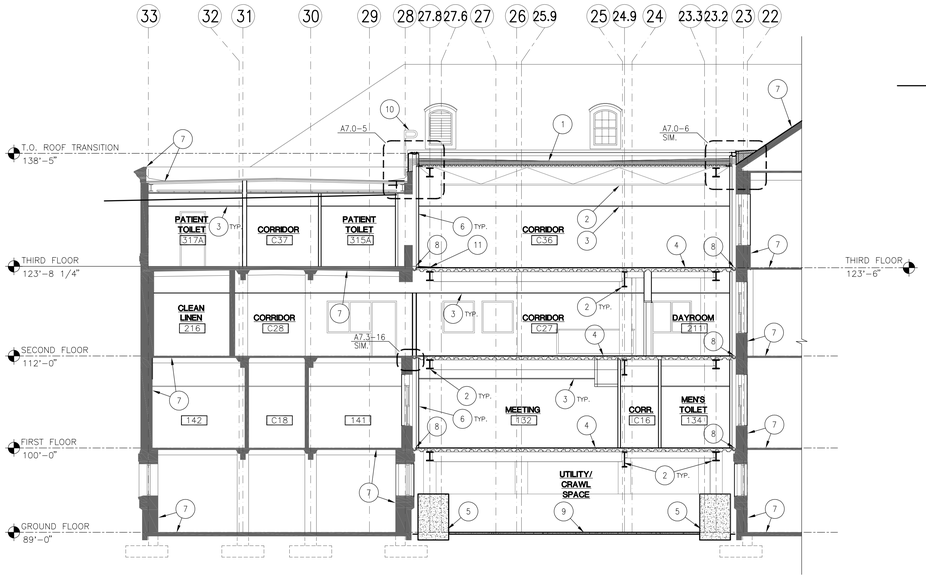

1 PARTIAL BUILDING SECTION

SCALE: 1/8" = 1'-0"

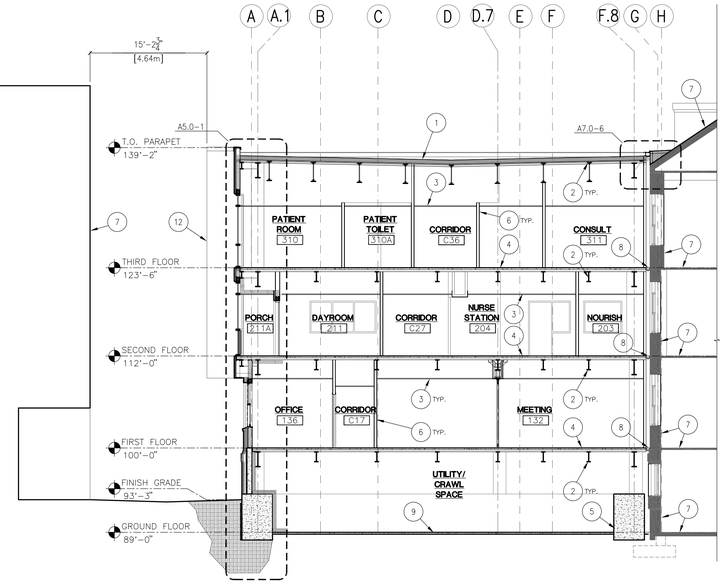

2 PARTIAL BUILDING SECTION

SCALE: 1/8" = 1'-0"

GENERAL NOTES:

A. THE REFERENCE ELEVATION MARKED WITH ◆ REPRESENTS VERTICAL HEIGHTS RELATIVE TO INTERIOR FLOOR DATUM ASSUMED AT 100'-0". COORDINATE WITH CIVIL DRAWINGS.

B. COORDINATE WITH STRUCTURAL DRAWINGS FOR SIZES AND BEARING HEIGHTS OF ALL JOISTS, BEAMS, AND TRUSSES.

C. ALL EXTERIOR STUD WALLS ARE TO RECEIVE R-19 BATT INSULATION (U.O.N.) AND ALL ROOFS ABOVE ENCLOSED SPACE ARE TO HAVE A R-38 VALUE U.O.N.

D. COORDINATE WITH CIVIL DRAWINGS FOR BELOW GRADE ROOF DRAIN PIPING.

SHEET NOTES:

1. SINGLE PLY MEMBRANE ROOFING SYSTEM OVER R-38 RIGID INSULATION.
2. STEEL STRUCTURE WITH SPRAY APPLIED FIREPROOFING, CW/ STRUCTURAL DRAWINGS.
3. SUSPENDED CEILING SYSTEM, RE: REFLECTED CEILING PLAN.
4. COMPOSITE CONCRETE FLOOR STRUCTURE, CW/ STRUCTURAL DRAWINGS.
5. CONCRETE GRADE BEAM, CW/ STRUCTURAL DRAWINGS.
6. INTERIOR PARTITION, RE: WALL TYPES.
7. EXISTING STRUCTURE TO REMAIN AND BE PROTECTED.
8. CONTINUOUS FLEXIBLE FIRE STOPPING AT FLOOR LINE WITHIN SEISMIC CAVITY, TYPICAL. RE: A7.3-15 SIM.
9. 3"[75mm] CONCRETE SLAB OVER CONTINUOUS CLASS I VAPOR RETARDER, TO EXTEND 6"[150mm] MIN. UP GRADE BEAMS AND FOOTINGS AND BE ATTACHED, AND TO OVERLAP 6"[150mm] MIN. AND BE SEALED OR TAPED.
10. ROOF LADDER. RE: A7.5-13.
11. PROVIDE SLOPED CONCRETE TRANSITION BETWEEN NEW AND EXISTING FLOOR. SLOPE TO BE 1:20 MAX.
12. EDGE OF WALL BEYOND.

REVISIONS | DATE

CSHQA

C.W. MOORE PLAZA
250 S. 5TH ST. BOISE, ID 83702
(208) 343-4635 FAX (208) 343-1858
http://www.cshqa.com

JOHN D. MAULIN, ARCHITECT
C.W. MOORE PLAZA
250 S. 5TH ST
BOISE, IDAHO
PHONE: 208-343-4635 FAX: 208-343-1858

THESE DRAWINGS AND SPECIFICATIONS, AS INSTRUMENTS OF SERVICE, ARE AND SHALL REMAIN THE PROPERTY OF THE ARCHITECT / ENGINEER WHETHER THE PROJECT FOR WHICH THEY ARE MADE IS EXECUTED OR NOT. THESE DRAWINGS AND SPECIFICATIONS SHALL NOT BE USED BY ANY PERSON OR ENTITY ON OTHER PROJECTS, FOR ADDITIONS TO THIS PROJECT, OR COMPLETION OF THIS PROJECT-WHEN PHASED-WITHOUT THE WRITTEN CONSENT OF CSHQA OR ITS AFFILIATES. Copyright©2013

STAMP
LICENSED ARCHITECT AR-1706
JOHN D. MAULIN STATE OF IDAHO
JULY 12, 2013
ORIGINAL DOCUMENT SIGNED BY ARCHITECT ON FILE WITH THE OWNER
ORIGINAL SIGNED BY: JOHN D. MAULIN
ORIGINAL DATE SIGNED: JULY 12, 2013

CAD FILE NAME: 531-320_A4.0.DWG
XREF FILE NAME: 531-320_30X42TLBK.DWG
531-320_67A BLDG SECT.DWG

DRAWING TITLE: BUILDING SECTIONS

PROJECT TITLE: BOISE VAMC BUILDING 67 EXPANSION

DATE: 07/12/2013
PROJECT NO.: 531-320

APPROVED: CHIEF OF FACILITY MANAGEMENT SERVICE
APPROVED: MEDICAL CENTER DIRECTOR

BUILDING NUMBER: 67
CHECKED: JDM
DRAWN: TWM
LOCATION: VAMC BOISE, IDAHO

DRAWING NO.: A4.0
DWG 28 OF 191

DEPARTMENT OF VETERANS AFFAIRS

GENERAL NOTES:

A. THE REFERENCE ELEVATION MARKED WITH ◆ REPRESENTS VERTICAL HEIGHTS RELATIVE TO INTERIOR FLOOR DATUM ASSUMED AT 100'-0". COORDINATE WITH CIVIL DRAWINGS.

B. COORDINATE WITH STRUCTURAL DRAWINGS FOR SIZES AND BEARING HEIGHTS OF ALL JOISTS, BEAMS, AND TRUSSES.

C. ALL EXTERIOR STUD WALLS ARE TO RECEIVE R-19 BATT INSULATION (U.O.N.) AND ALL ROOFS ABOVE ENCLOSED SPACE ARE TO HAVE A R-38 VALUE U.O.N.

D. COORDINATE WITH CIVIL DRAWINGS FOR BELOW GRADE ROOF DRAIN PIPING.

SHEET NOTES:

1. PRE-FINISHED METAL COPING.
2. SINGLE PLY MEMBRANE ROOFING SYSTEM OVER R-38 RIGID INSULATION.
3. STEEL STRUCTURE, CW/ STRUCTURAL DRAWINGS.
4. SPRAY APPLIED FIREPROOFING.
5. STUCCO ON METAL LATH OVER BUILDING WRAP, RIGID INSULATION, AND GYPSUM SHEATHING ON METAL STUDS, CW/ STRUCTURAL DRAWINGS.
6. SPANDREL GLASS, RE: WINDOW TYPES.
7. SUSPENDED CEILING SYSTEM, RE: REFLECTED CEILING PLAN.
8. ALUMINUM FRAMED WINDOW SYSTEM.
9. COMPOSITE CONCRETE FLOOR STRUCTURE, CW/ STRUCTURAL DRAWINGS.
10. PERFORATED ALUMINUM PANEL.
11. LAMINATED GLASS, RE: WINDOW TYPES.
12. ALUMINUM CLAD WOOD WINDOW.
13. BRICK VENEER (MATCH EXISTING COURSING).
14. CONTINUOUS 1 1/2" [38mm] RIGID INSULATION.
15. CONCRETE WALL, CW/ STRUCTURAL DRAWINGS.
16. CONCRETE GRADE BEAM, CW/ STRUCTURAL DRAWINGS.
17. R-19 BATT INSULATION WITH VAPOR BARRIER ON INSIDE. INSTALL BATT INSULATION AS TO NOT COMPROMISE SPRAY FIREPROOFING.
18. COMPOSITE CONCRETE FLOOR STRUCTURE WITH WATERPROOF RESINOUS FLOOR FINISH, SLOPED TO DRAIN, CW/ PLUMBING DRAWINGS.
19. CONTINUOUS SPRAY WATERPROOFING AND PROTECTION BOARD BELOW FINISH GRADE ON CONCRETE GRADE BEAM.
20. CMU WALL, CW/ STRUCTURAL DRAWINGS.
21. EXISTING CONSTRUCTION TO REMAIN AND BE PROTECTED.
22. 5/8" [16mm] TYPE 'X' GYPSUM BOARD.
23. R-19 BATT INSULATION WITH VAPOR BARRIER ON INSIDE, TO EXTEND FROM BOTTOM OF 1ST FLOOR TO FINISH GRADE OF CRAWL SPACE AND THEN HORIZONTALLY 24" [610mm]. PROVIDE METAL FRAMING TO SUPPORT BATT INSULATION.
24. 3"[75mm] CONCRETE SLAB OVER CONTINUOUS CLASS I VAPOR RETARDER, TO EXTEND 6"[150mm] MIN. UP GRADE BEAMS AND FOOTINGS AND BE ATTACHED, AND TO OVERLAP 6"[150mm] MIN. AND BE SEALED OR TAPED.
25. ROOF DRAIN, RE: A2.0 ROOF PLAN, AND CW/PLUMBING.
26. INFILL OPENING WITH 4"[0.0m] METAL FRAMING AT 16" [406mm] O.C., (1) LAYER 5/8"[0.016m] GYSUM BOARD. PATCH/ PAINT TO MATCH EXISTING ADJACENT WALL FINISH.
27. INFILL OPENING WITH CMU FLUSH WITH EXISTING BRICK FINISH.
28. (1) LAYER 5/8"[0.016m] ABUSE RESISTANT GYPSUM WITH EXPANDED METAL BACKING, OVER 6"[0.150m] METAL FRAMING AT 16" [0.41m] O.C., RE: REFLECTED CEILING PLAN FOR CEILING ELEVATION.

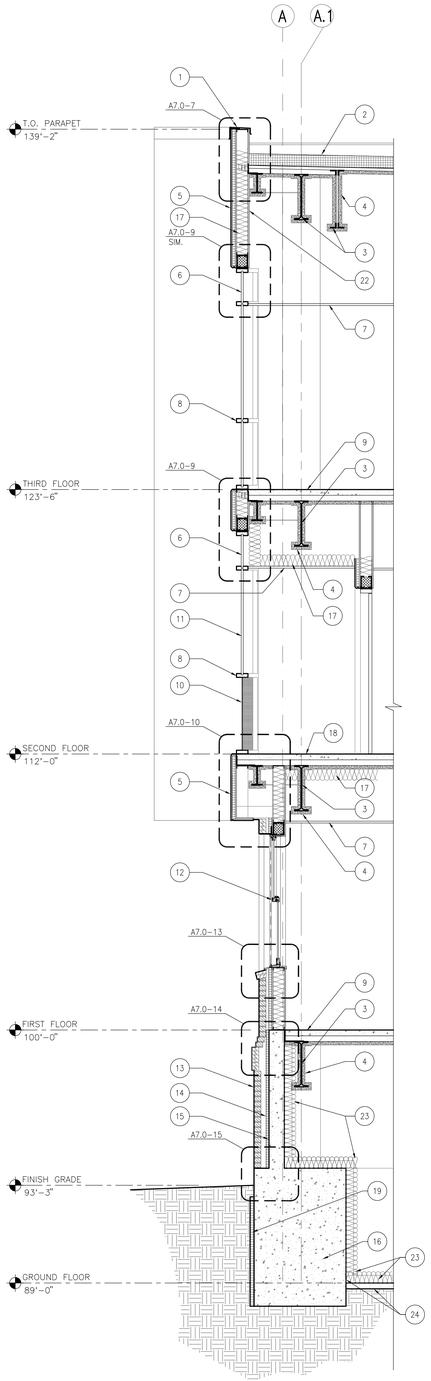

1 WALL SECTION
SCALE: 3/8" = 1'-0"

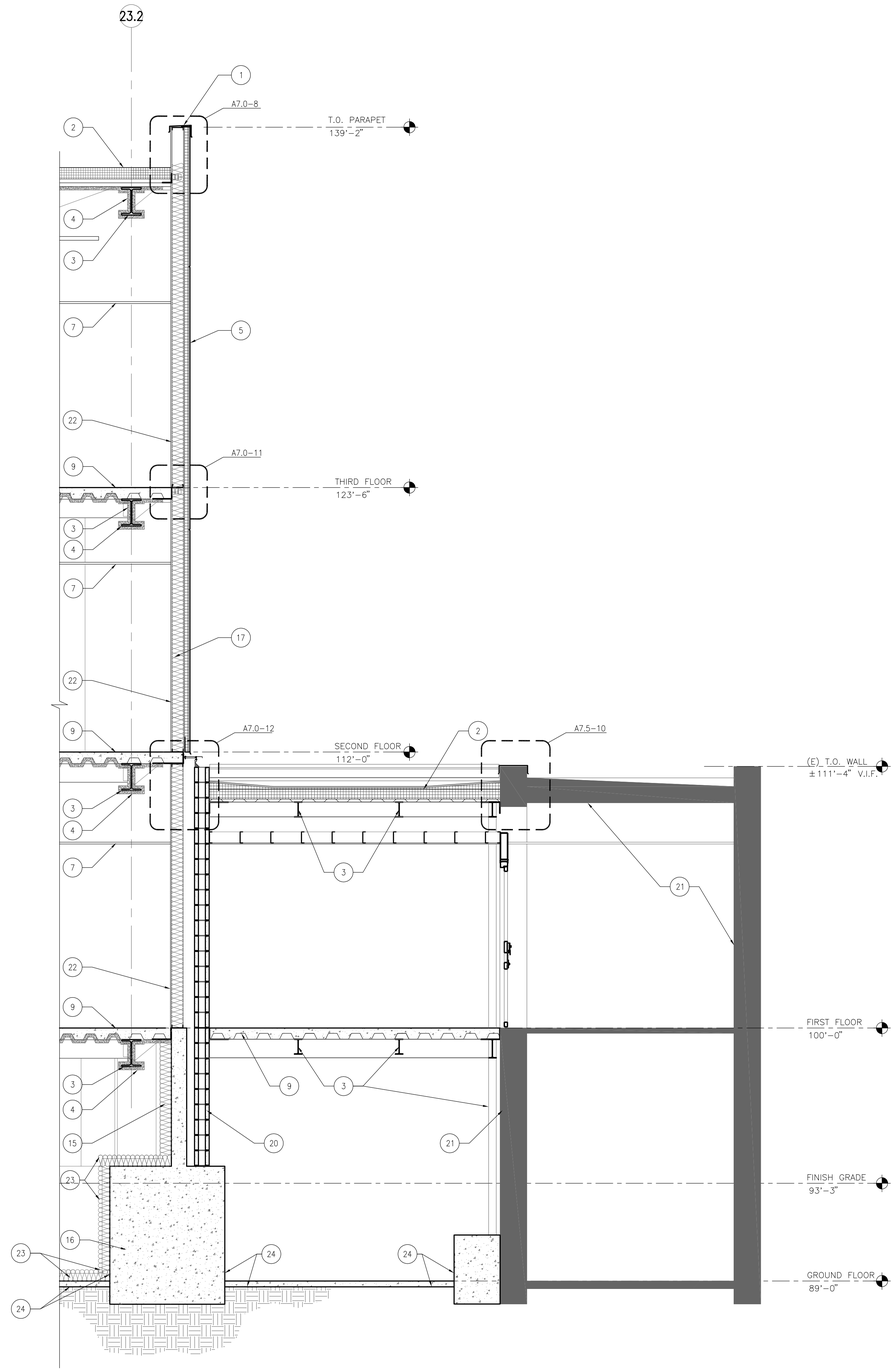

2 WALL SECTION
SCALE: 3/8" = 1'-0"

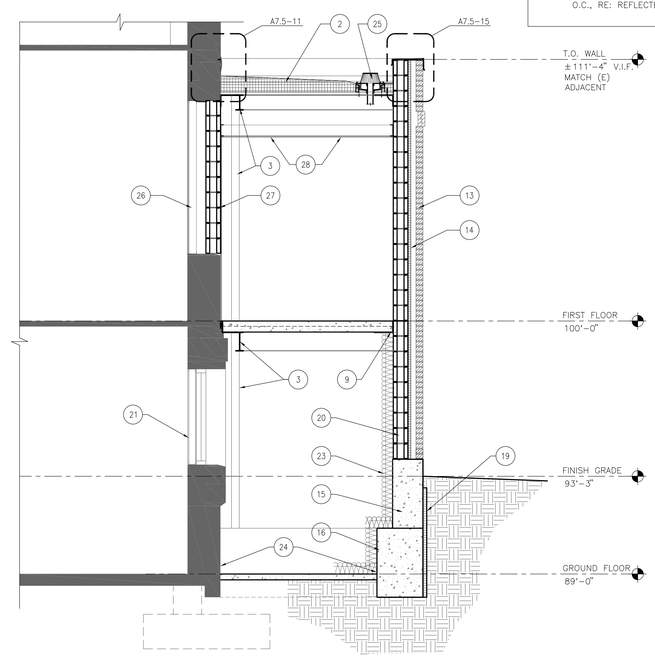

3 WALL SECTION
SCALE: 3/8" = 1'-0"

REVISIONS	DATE

CSHQA

C.W. MOORE PLAZA
250 S. 5TH ST. BOISE, ID 83702
(208) 343-4635 FAX (208) 343-1858
http://www.cshqa.com

JOHN D. MAULIN, ARCHITECT
C.W. MOORE PLAZA
250 S. 5TH ST
BOISE, IDAHO
PHONE: 208-343-4635 FAX: 208-343-1858

THESE DRAWINGS AND SPECIFICATIONS, AS INSTRUMENTS OF SERVICE, ARE AND SHALL REMAIN THE PROPERTY OF THE ARCHITECT / ENGINEER WHETHER THE PROJECT FOR WHICH THEY ARE MADE IS EXECUTED OR NOT. THESE DRAWINGS AND SPECIFICATIONS SHALL NOT BE USED BY ANY PERSON OR ENTITY ON OTHER PROJECTS, FOR ADDITIONS TO THIS PROJECT, OR COMPLETION OF THIS PROJECT-WHEN PHASED-WITHOUT THE WRITTEN CONSENT OF CSHQA OR ITS AFFILIATES. Copyright©2013

STAMP
LICENSED ARCHITECT
AR.1706
JOHN D. MAULIN
STATE OF IDAHO
JULY 12, 2013

ORIGINAL DOCUMENT SIGNED BY ARCHITECT ON FILE WITH THE OWNER
ORIGINAL SIGNED BY: JOHN D. MAULIN
ORIGINAL DATE SIGNED: JULY 12, 2013

CAD FILE NAME: 531-320_A5.0.DWG
XREF FILE NAME: 531-320_30X42TLBK.DWG
531-320_67A BLDG SECT.DWG

DRAWING TITLE: WALL SECTIONS

PROJECT TITLE: BOISE VAMC BUILDING 67 EXPANSION

DATE: 07/12/2013
PROJECT NO. 531-320

APPROVED: CHIEF OF FACILITY MANAGEMENT SERVICE
APPROVED: MEDICAL CENTER DIRECTOR

BUILDING NUMBER: 67
CHECKED: JDM
DRAWN: TWM
LOCATION: VAMC BOISE, IDAHO

DRAWING NO. A5.0
DWG 29 OF 191

DEPARTMENT OF VETERANS AFFAIRS

FIRST FLOOR ROOM FINISH SCHEDULE:

ROOM NO.	ROOM NAME	FLOOR	BASE	WALLS N	WALLS S	WALLS E	WALLS W	CEILING	NOTES:
C15A	CORRIDOR	CPT1	CB	P2	P2	P2	P2	EX	
C16	CORRIDOR	CPT1	CB	P2	P2	P2	P2	ACT1	
C17	CORRIDOR	CPT1	CB	P2	P2	P2	P2	ACT1	
131	HOUSEKEEPING	SV4	SVC	P1	P1	P1	P1	ACT1	
132	MEETING	CPT1	CB	P4	P4	P4	P4	ACT2/P1	
133	WOMEN'S TOILET	CT2	CT1	CT5/CT6/CT7/P2	CT5/CT6/CT7/P2	CT5/CT6/CT7/P2	CT5/CT6/CT7/P2	ACT1	1
134	MEN'S TOILET	CT2	CT1	CT5/CT6/CT7/P2	CT5/CT6/CT7/P2	CT5/CT6/CT7/P2	CT5/CT6/CT7/P2	ACT1	1
135	OFFICE	CPT1	RB1	P2	P2	P2	P2	ACT1	
136	OFFICE	CPT1	RB1	P2	P2	P2	P2	ACT1	
137	STORAGE	SV4	RB1	P1	P1	P1	P1	ACT1	
138	OFFICE	CPT1	RB1	P2	P2	P2	P2	ACT1	
157	LOCK-UP	EP1	EP1	P1	P1	P1	P1	P1	15
157A	ANTEROOM	EX	EX	EX	EX	EX	EX	EX	16

LEGEND:

ACT	–	ACOUSTICAL CEILING TILE	P	–	PAINT
CB	–	CARPET BASE	RB	–	RUBBER BASE
CHR	–	CHAIR RAIL	RS	–	RIGID SHEET
CPT	–	CARPET	SC	–	SEALED CONCRETE
CR	–	CRASH RAIL	SS	–	SOLID SURFACE
CT	–	CERAMIC TILE	SV	–	SHEET VINYL
EP	–	EPOXY RESIN	SVC	–	SHEET VINYL COVE BASE
EX	–	EXISTING	T	–	TILE
FRP	–	FIBER REINFORCED PANELS	VCT	–	VINYL COMPOSITION TILE
GWB	–	GYPSUM WALL BOARD	WC	–	WALL COVERING
HR	–	HAND RAIL			
IMG	–	CEILING TILE IMAGERY			

GENERAL NOTES:

A. SEALED CONCRETE FLOORS SHALL BE PROTECTED TO BE FREE OF ALL STAINS, INCLUDING PAINT, GROUT, AND DRYWALL COMPOUND DURING CONSTRUCTION.

B. REFER TO INTERIOR AND EXTERIOR ELEVATIONS AND REFLECTED CEILING PLANS FOR ADDITIONAL FINISH REQUIREMENTS NOT INDICATED IN SCHEDULE AND FLOOR FINISH PLAN.

C. PROVIDE APPROPRIATE ADA COMPLIANT FLOOR TRANSITIONS BETWEEN DISSIMILAR FLOOR MATERIALS AS REQUIRED. ICC/ANSI A117.1 SECTION 303.

D. REFER TO STRUCTURAL DRAWINGS FOR CONTROL JOINTS.

E. ALL GYPSUM BOARD CEILINGS TO BE PAINTED P1 UNLESS NOTED OTHERWISE.

F. ALL INTERIOR HOLLOW METAL FRAMES AND HOLLOW METAL DOOR FRAME UNITS TO BE PAINTED P11 UNLESS NOTED OTHERWISE.

G. PROVIDE STAINLESS STEEL FILLER BEHIND ANY MIRRORS AND OTHER WALL MOUNTED ACCESSORIES WHEN ITEM IS INSTALLED PARTIALLY OVER CERAMIC TILE.

H. FLOOR FINISHES ARE CONTINUOUS IN THE ENTIRE AREA IN WHICH THEY ARE DESIGNATED, CONTINUE BENEATH EQUIPMENT, MOVEABLE CASEWORK, AND INTO TOE KICK/KNEE SPACES.

I. ALL INTERIOR SURFACES, WALLS, FRAMES, ETC., REQUIRED TO HAVE NEW FINISHES APPLIED, SHALL HAVE ALL EXISTING AND CONTRACTOR CAUSED HOLES, CRACKS, AND OTHER IMPERFECTIONS FILLED WITH APPROVED PATCHING MATERIAL. PATCH TO BE FINISHED FLUSH WITH ADJACENT SURFACE, WITH TEXTURE TO MATCH TEXTURE OF ADJACENT SURFACE. SEE SPECIFICATIONS FOR PATCHING REQUIREMENTS.

J. THE CONTRACTOR SHALL FIELD VERIFY EXISTING PAINT MATERIALS AND FINISHES. APPLY THE APPROPRIATE SEPARATION COAT (PRIMER/BONDING COAT) BETWEEN ALL NON-COMPATIBLE COATINGS (I.E. WHERE NEW WATERBORNE ACRYLIC IS TO BE INSTALLED OVER EXISTING OIL BASE PAINT).

K. PAINT EXISTING MECHANICAL HEATING UNIT COVER AND ACCESSORIES, INCLUDING ALL SUPPORT BRACKETS. PAINT THE HEATING WATER PIPING THAT IS EXPOSED TO VIEW BELOW THE UNIT. PAINT ALL WALL SURFACES THAT ARE VISIBLE BEHIND THE HEATING UNIT WHEN COVER IS IN PLACE.

L. THE CONTRACTOR SHALL VERIFY EXISTING PAINT MATERIALS AND FINISHES. APPLY THE APPROPRIATE SEPARATION COAT (PRIMER/ BONDING COAT) BETWEEN ALL NON-COMPATIBLE COATINGS (I.E. WHERE NEW WATER BORNE ACRYLIC IS TO BE INSTALLED OVER EXISTING OIL BASE PAINT).

M. AT EXISTING WALLS ON DRAWINGS INDICATED TO RECEIVE NEW GYPSUM BOARD WINDOW INFILL TO BE PAINTED, CONTRACTOR TO PAINT ENTIRE WALL.

FINISH NOTES:

1. RE: INTERIOR ELEVATIONS FOR CT WAINSCOT HEIGHT, PATTERN, AND LOCATIONS.
2. RE: INTERIOR ELEVATIONS FOR WAINSCOT HEIGHT LOCATION.
3. RE: SPECIFICATION SECTION 142400, FOR ELEVATOR CAB FINISHES NOT INDICATED ON THIS SHEET.
4. RIGID SHEET WAINSCOT. INSTALL WITH TOP OF WAINSCOT AT 53 3/4" [1.365m] A.F.F. (U.O.N.) TO ALLOW RESILIENT BASE TO COVER BOTTOM OF RIGID SHEET BY 1/4" [.006m] PER MANUFACTURER INSTALLATION INSTRUCTIONS. PAINT ABOVE.
5. FRP WAINSCOT: INSTALL WITH TOP OF WAINSCOT AT 60" [1.52m] A.F.F. AT WALLS BEHIND JANITOR SINK.
6. EXTERIOR AREA, RE: EXTERIOR ELEVATIONS FOR FINISHES NOT INDICATED THIS SHEET.
7. NOTE NOT USED.
8. NOTE NOT USED.
9. MATCH EXISTING FLOORING AND BASE.
10. CHAIR RAIL (CHR) INSTALL @34"[0.86m] A.F.F.
11. RE: FINISH PLAN FOR ACCENT WALL AND/OR FLOOR FINISHES.
12. PAINT SIDES AND BOTTOM OF CEILING SOFFIT.
13. CW/ ELECTRICAL FOR LIGHT LENS.
14. RE: A6.1A-4 FOR FLOOR TILE TO SOLID SURFACE WALL TRANSITION.
15. EPOXY PAINT FINISH.
16. PATCH AND REPAIR EXISTING FINISHES AS REQUIRED.

SECOND FLOOR ROOM FINISH SCHEDULE:

ROOM NO.	ROOM NAME	FLOOR	BASE	WALLS N	WALLS S	WALLS E	WALLS W	CEILING	NOTES:
C21	CORRIDOR	SV1	RB1	P3	P3	P3	P3	ACT1	
C24	CORRIDOR	SV1	RB1	P3	P3	P3	P3	ACT1	
C25	CORRIDOR	SV1/SV2	RB1	P3	P3	P3	P3	ACT1	11
C26	CORRIDOR	SV1/SV2	RB1	P3	P3	P3	P3	ACT1	11
C27	CORRIDOR	SV1/SV2	RB1	P3	P3	P3	P3	ACT1	11
C28	CORRIDOR	SV1	RB1	P3	P3	P3	P3	ACT1	
201	WAITING	SV1/SV2	RB1	P3	P6/CR	P3	P3	ACT1/P1	10,11,13
201A	ELEVATOR	SV1	–	PL5	–	PL5	PL5	–	3
202	VESTIBULE	SV1/SV2	RB1	P7/CR	P3	P7/CR	P3	ACT1/P1	10,11,13
203	NOURISH	SV2	RB1	P3	P3	P3/RS1	P3	ACT1	4
204	NURSE STATION	CPT2	RB1	P3	P3/RS1	P3	P3	ACT/P7	4,12
205	NURSE STATION	CPT2	RB1	P3	P3/RS1	P3	P3	ACT1	4
205A	MED. ROOM	SV1	RB1	P3	P3	P3	P3	ACT1	
205B	STAFF WORK ROOM	CPT2	RB1	P3	P3	P3	P3	ACT1	
205C	LOCKER/LOUNGE	CPT2/SV1	RB1	P3	P3	P3	P3	ACT1	11
206	SINGLE ROOM	SV1	RB1	P3	P3	P3	P6	P1	11
206A	PATIENT TOILET	CT4	–	SS2/P3	SS2/P3	SS2/P3	SS2/P3	P1	2,14
207	SINGLE ROOM	SV1	RB1	P3	P3	P7	P3	P1	11
207A	PATIENT TOILET	CT4	–	SS2/P3	SS2/P3	SS2/P3	SS2/P3	P1	2,14
208	BARIATRIC	SV1	RB1	P6	P3	P3	P3	P1	11
208A	PATIENT TOILET	CT4	–	SS2/P3	SS2/P3	SS2/P3	SS2/P3	P1	2,14
209	DOUBLE ROOM	SV1	RB1	P3	P7	P3	P3	P1	11
209A	PATIENT TOILET	CT4	–	SS2/P3	SS2/P3	SS2/P3	SS2/P3	P1	2,14
210	EQUIP/STORAGE	SV4	RB2	RS1/P1	RS1/P1	RS1/P1	RS1/P1	ACT1	4
211	DAYROOM	SV1	RB1	P7	P3	P3	P3	ACT1	11
211A	PORCH	EP2	–	–	–	–	–	–	6
212	VITALS	SV2	RB1	P3/RS1	P3	P3	P3/RS1	ACT1	4
213	ACTIVITY	SV1	RB1	P6	P3	P3	P3	ACT1	11
214	INTERVIEW	CPT2	RB1	P3	P3	P3	P3	ACT1	
215	DOUBLE ROOM	SV1	RB1	P7	P3	P3	P3	P1	11
215A	PATIENT TOILET	CT4	–	SS2/P3	SS2/P3	SS2/P3	SS2/P3	P1	2,14
216	CLEAN LINEN	SV4	RB2	P1	P1	P1	P1	ACT1	
217	SINGLE ROOM	SV1	RB1	P3	P3	P3	P6	P1	11
217A	PATIENT TOILET	CT4	–	SS2/P3	SS2/P3	SS2/P3	SS2/P3	P1	2,14
218	SINGLE ROOM	SV1	RB1	P3	P3	P7	P3	P1	11
218A	PATIENT TOILET	CT4	–	SS2/P3	SS2/P3	SS2/P3	SS2/P3	P1	2,14
219	ELECTRICAL	EX	RB2	P1	P1	P1	P1	EX	
220	DOUBLE ROOM	SV1	RB1	P3	P6	P3	P3	P1	11
220A	PATIENT TOILET	CT4	–	SS2/P3	SS2/P3	SS2/P3	SS2/P3	P1	2,14
221	CLEAN SUPPLY	SV4	RB2	P1	RS1/P1	P1	P1	ACT1	4
222	LAUNDRY	SV4	RB2	P1	P1	P1	P1	ACT1	
223	SOILED	SV4	SVC	P1/FRP	P1	P1	P1	ACT1	
224	CONSULT	CPT2	RB1	P3	P3	P3	P3	ACT1	
225	HEAD NURSE OFFICE	CPT2	RB1	P3	P3	P3	P3	ACT1	
226	STAFF TOILET	CT2	CT1	CT5/CT6/CT7/P3	CT5/CT6/CT7/P3	CT5/CT6/CT7/P3	CT5/CT6/CT7/P3	P1	1
227	HSKP.	SV4	SVC	FRP/P1	P1	P1	FRP/P1	ACT1	5
228	O2	SV4	RB2	P1	P1	P1	P1	ACT1	
229	PATIENT STORAGE	SV4	RB2	P1	P1	P1	P1	ACT1	
230	SECLUSION	SV1	RB1	P3	P3	P7	P3	P1	11
230A	SECLUSION ANTEROOM	SV1	RB1	P3	P3	P3	P3	P1	
230B	PATIENT TOILET	CT4	–	SS2/P3	SS2/P3	SS2/P3	SS2/P3	P1	2,14
231	CONSULT	CPT2	RB1	P3	P3	P3	P3	ACT1	
232	COMM.	EX	RB2	P1	P1	P1	P1	EX	
233	COMM.	EX	RB2	P1	P1	P1	P1	EX	
234	CONFERENCE/REPORT	CPT2/SV1	RB1	P3	P3	P3	P3	ACT1	11
235	SOCIAL WORK OFFICE	CPT2	RB1	P3	P3	P3	P3	ACT1	
236	PSYCH. OFFICE	CPT2	RB1	P3	P3	P3	P3	ACT1	
237	NURSE PRACT. OFFICE	CPT2	RB1	P3	P3	P3	P3	ACT1	
252	UNALLOCATED	CPT2	RB1	P3	P3	P3	P3	ACT1	
253	STUDENT OFFICE	CPT2	RB1	P3	P3	P3	P3	ACT1	
254	SAT. PHARM.	SV1	RB1	P3	FRP/P3	P3	P3	ACT1	
ST23	STAIRS	VCT(EXISTING)	RB(EXISTING)	P3	--	--	--	--	9

MATERIALS KEY:

CARPET

CARPET 1 (CPT1– 1ST FLOOR)
MANUFACTURER: MANNINGTON
PATTERN: NEW POSSIBILITIES II
COLOR: MARVEL 43161
SIZE: 24"x24"(609.6x609.9mm)
FIBER: ANTRON LUMENA
BACKING: INFINITY MODULAR
INSTALLATION: QUARTER TURN

CARPET 2 (CPT2–2ND FLOOR)
MANUFACTURER: MOHAWK COMMERCIAL
PATTERN: CHARACTER LINES MODULAR
COLOR: ALLURING ORIGINS #201
SIZE: 24"x24"(609.6x609.9mm)
FIBER: DURA COLOR NYLON
BACKING: ECOFLEX ICT
INSTALLATION: MONOLITHIC

CARPET 3 (CPT2–3RD FLOOR)
MANUFACTURER: MANNINGTON
PATTERN: DEEP THOUGHT II
COLOR: SPECTOR #43160
SIZE: 24"x24"(609.6x609.9mm)
FIBER: ANTRON LUMENA, TYPE 6,6 NYLON
BACKING: INFINITY MODULAR
INSTALLATION: QUARTER TURN

SEALED CONCRETE

SC
COLOR: CLEAR, W/LIQUID PENETRATING SEALER

RESILIENT FLOORING

SHEET VINYL (SV1–FIELD)
MANUFACTURER: TEKNOFLOR
PATTERN: FORESTSCAPES
COLOR: #52209 BEECH NUT
WIDTH: 6'–0"(1828.8mm)

SHEET VINYL (SV2–2ND FLR ACCENT)
MANUFACTURER: TEKNOFLOR
PATTERN: FORESTSCAPES
COLOR: #73804 DARK OAK
WIDTH: 6'–0"(1828.8mm)

SHEET VINYL (SV3–3RD FLR ACCENT)
MANUFACTURER: TEKNOFLOR
PATTERN: FORESTSCAPES
COLOR: #31097 MEDIUM WALNUT
WIDTH: 6'–0"(1828.8mm)

SHEET VINYL (SV4)
MANUFACTURER: MANNINGTON
PATTERN: FINE FIELDS
COLOR: 10302 BISQUE
WIDTH: 6'–0"(1828.8mm)

CERAMIC TILE

CERAMIC TILE (CT1)
MANUFACTURER: AMERICAN OLEAN
STYLE: COSTA REI COVED BASE
COLOR: CR83 ORO MIELE
DIMENSION: 6"X12" (152.4x304.8mm)
S36C9TNB

CERAMIC TILE (CT2–BASIC FLOOR TILE)
MANUFACTURER: AMERICAN OLEAN
PATTERN: COSTA REI
COLOR: CR83 ORO MIELE
DIMENSION: 12"X12"X3/8" (304.8mmx304.8mmx9.525mm)
GROUT JOINT: 3/16" (4.7625mm)

CERAMIC TILE (CT3– FLOOR BORDER)
MANUFACTURER: AMERICAN OLEAN
PATTERN: COSTA REI
COLOR: CR82 TERRA MARRONE
DIMENSION: 12"X12"X3/8" (304.8mmx304.8mmx9.525mm)
GROUT JOINT: 3/16" (4.7625mm)

CERAMIC TILE (CT4– SHOWER FLOOR TILE)
MANUFACTURER: AMERICAN OLEAN
PATTERN: UNGLAZED COLOR BODY PORCELAIN CERAMICS
COLOR: A94 WILLOW SPECKLED
DIMENSION: 2"x2"X 1/4" (50.8x50.8x9.525mm)
GROUT JOINT: 1/8 "(3.175mm)

CERAMIC TILE (CT5– BASIC WALL TILE)
MANUFACTURER: AMERICAN OLEAN
PATTERN: COSTA REI
COLOR: CR83 OREO MIEL
DIMENSION: 10"X14"X3/8" THICK (254x355.6x9.525mm)
INSTALLATION: VERTICAL
GROUT JOINT: 3/16"(4.7625mm)

CERAMIC TILE (CT6– ACCENT BORDER WALL TILE)
MANUFACTURER: AMERICAN OLEAN
PATTERN: CARRIAGE HOUSE CH84
COLOR: STRAW/SADDLE/BUCKSKIN FLORAL ACCENTS.
DIMENSION: 2"X8"(50.2x203.2mm)

CERAMIC TILE (CT7– TRIM WALL TILE)
MANUFACTURER: AMERICAN OLEAN
PATTERN: COSTA REI BULLNOSE
COLOR: CR83 OREO MIEL
DIMENSION: 2"X6"(50.2x152.4mm)

CERAMIC TILE (CT8– ACCENT WALL TILE– TUB ROOM & BEHIND 3RD ACCENT WALL)
MANUFACTURER: CEPAC
PATTERN: LUMINOUS
COLOR: LUM–2 ABALONE
DIMENSION: 12"X12" MESH MOUNT (304.8x304.8mm) CUT DOWN TO 6"X12" (152.4x304.8mm)

GROUT G1 (TILE GROUT)
MANUFACTURER: LATICRETE
COLOR: #39 MUSHROOM

RESINOUS FLOORING

EPOXY RESIN (EP1 1ST FLOOR)
MANUFACTURER: KEY RESIN CO.
PRODUCT: KEY QUARTZ #B–125 1/8" (457.2mm) TOTAL THICKNESS; NOVALAC TOPCOAT
COLOR: AS SELECTED BY COTR
4" COVE BASE; 1/2" RADIUS

EPOXY RESIN (EP2 PORCH)
MANUFACTURER: KEY RESIN CO.
PRODUCT: KEY FLEXIBLE EPOXY #580
COLOR: AS SELECTED BY COTR

WALL BASE

RUBBER BASE (RB1)
MANUFACTURER: JOHNSONITE
PATTERN: MILLWORK SILHOUETTE PROFILE
COLOR: 45 SANDALWOOD
HEIGHT: 4"(101.6mm)

RUBBER BASE (RB2)
MANUFACTURER: JOHNSONITE
STYLE: COVE BASE
COLOR: 45 SANDALWOOD
HEIGHT: 6"(152.4mm)

CARPET BASE (CB)
MATCH ADJACENT CARPET, 4" HIGH FABRIC BIND TOP EDGE, MATCHING COLOR.

SVC
SHEET VINYL COVE 6"(152.4mm) HIGH
MATCH ADJACENT SV MATERIAL
METAL CAP

PAINT

PAINT (P1– CEILING U.O.N.)
MANUFACTURER: SHERWIN WILLIAMS
COLOR: SW 6119 ANTIQUE WHITE
FINISH: SEMI–GLOSS

PAINT (P2– 1ST FLOOR FIELD)
MANUFACTURER: SHERWIN WILLIAMS
COLOR: SW 7552 BAUHAUS BUFF
FINISH: SEMI–GLOSS

PAINT (P3– 2ND AND 3RD FLOOR FIELD)
MANUFACTURER: SHERWIN WILLIAMS
COLOR: SW 7696 TOASTED PINE NUT
FINISH: SEMI–GLOSS

PAINT (P4– CONFERENCE)
MANUFACTURER: SHERWIN WILLIAMS
COLOR: SW 6106 KILIM BEIGE
FINISH: SEMI–GLOSS

PAINT (P5– RESTROOMS; CONFERENCE ACCENT)
MANUFACTURER: SHERWIN WILLIAMS
COLOR: SW 6108 LATTE
FINISH: SEMI–GLOSS

PAINT (P6– ACCENT)
MANUFACTURER: SHERWIN WILLIAMS
COLOR: SW 7736 GARDEN SAGE
FINISH: SEMI–GLOSS

PAINT (P7– ACCENT)
MANUFACTURER: BENJAMIN MOORE
COLOR: 2122–30 CLOUDY SKY
FINISH: SEMI–GLOSS

PAINT (P8– ACCENT)
MANUFACTURER: SHERWIN WILLIAMS
COLOR: SW 7728 GREEN SPROUT
FINISH: SEMI–GLOSS

PAINT (P9– ACCENT)
MANUFACTURER: SHERWIN WILLIAMS
COLOR: SW 7702 SPICED CIDER
FINISH: SEMI–GLOSS

PAINT (P10– ACCENT)
MANUFACTURER: SHERWIN WILLIAMS
COLOR: SW 7685 WHITE RAISIN
FINISH: SEMI–GLOSS

PAINT (P11– TRIM)
MANUFACTURER: SHERWIN WILLIAMS
COLOR: SW 6144 DAPPER TAN
FINISH: SEMI–GLOSS

WALL COVERING

WALL COVERING (WC1)
MANUFACTURER: TRI–KES, TOWER
PATTERN: CURRENT
COLOR: PRARIE GRASS TR–CU–14
TYPE: II, 30% RECYCLED CONTENT
WIDTH: 54"(1371.6mm)

SOLID SURFACE

SOLID SURFACE (SS1)
MANUFACTURER: FORMICA
COLOR: 707 CARRARA STONE
INTEGRAL SINK AS INDICATED, LO80 VANITY BOWL
COLOR: 108 SAIL WHITE

SOLID SURFACE SS2 (SHOWER SURROUND)
MANUFACTURER: FORMICA
COLOR: 108 SAIL WHITE
SIZE: 1/4"(6.4mm) THICK

PLASTIC LAMINATE

PLASTIC LAMINATE (PL1– 2ND FLOOR COUNTER)
MANUFACTURER: FORMICA
COLOR: 7022–58 NATURAL CANVAS

PLASTIC LAMINATE (PL2– 3RD FLOOR COUNTER)
MANUFACTURER: WILSONART
COLOR: 4841–60 DESERT ZEPHYR

PLASTIC LAMINATE (PL3– 3RD FLOOR CABINET)
MANUFACTURER: WILSONART
COLOR: 4861K–07 GOLD ALCHEMY

PLASTIC LAMINATE (PL4– 3RD FLOOR ACCENT)
MANUFACTURER: WILSONART
COLOR: 7935K–07 SHAKER CHERRY

PLASTIC LAMINATE (PL5– 2ND FLOOR CABINETS)
MANUFACTURER: WILSONART
COLOR: 7054–60 WILD CHERRY

SUSPENDED ACOUSTICAL CEILING

ACOUSTICAL CEILING (ACT1)
MANUFACTURER: ARMSTRONG
PRODUCT: 755 FISSURED SQUARE LAY–IN
SIZE: 24"X48" (609.6mmX1219.2mm)

NOTE: PROVIDE EXTERIOR HOLD DOWN CLIPS WITH SCREW THROUGH SPLINE OF GRID AT 2ND FLOOR LOCATIONS AS INDICATED ON A9.2. PROVIDE RETENTION CLIPS AT ALL OTHER 2ND FLOOR LOCATIONS.

ACOUSTICAL CEILING (ACT2)
MANUFACTURER: ARMSTRONG
PRODUCT: 2767 CORTEGA SECOND LOOK II
SIZE: 24"X48" (609.6mmX1219.2mm)

PRIVACY CURTAIN

MANUFACTURER: ARCHITEX
PATTERN: RX 3008
COLOR: HEALING
MESH: WHITE, 22"(558.8mm) HIGH FIRE RATED MESH, HOLES 1/2"(12.7mm) ON DIAGONAL
QUANTITY: 1.5 TIMES

SHOWER CURTAIN (3RD)

MANUFACTURER: MEDLINE
PRODUCT: SPRING SHOWER CURTAIN, SS072x72WH1
COLOR: WHITE, FLAME RETARDANT, ANTI–MICROBIAL, MILDEW RESISTANT
SIZE: 72"x72" (1828.8mmX1828.8mm)
QUANTITY: 1.5 TIMES

SHOWER CURTAIN (2ND)

MANUFACTURER: HOSPI–TEL
PRODUCT: FABRIC W/ SAFE–T–TOP
STYLE: CLASSIC STRIPE
COLOR: CAFE
SIZE: 72"x72" (1828.8mmX1828.8mm)
QUANTITY: 1.5 TIMES

CORNER GUARDS

CORNER GUARD (CG1–1ST AND 3RD FLOOR)
MANUFACTURER: C/S ACROVYN
COLOR: #101 FRENCH CREAM
SIZE: 3"(76.2mm) WINGS, SURFACE MOUNTED.
ALL OUTSIDE CORNERS

CORNER GUARD (CG2–2ND FLOOR)
MANUFACTURER: C/S ACROVYN
COLOR: #101 FRENCH CREAM
SIZE: 3"(76.2mm) WINGS, FLUSH MOUNTED (RECESSED)
ALL OUTSIDE CORNERS

RIGID SHEET

RIGID SHEET (RS1)
MANUFACTURER: ACROVYN
COLOR: #101 FRENCH CREAM

RESIN PANEL

RESIN PANEL (RP1– 2ND FLOOR NURSE STATION)
MANUFACTURER: 3FORM
PATTERN: TRAIL; PATTERN PARALLEL TO 48"
BACK COLOR: WHITE
GUAGE: 1/2" (12.7mm)
FRONT AND BACK FINISH: PATINA
QTY: (1) 48"X96" SHEET (HORIZONTAL PATTERN)

RESIN PANEL (RP2– 3RD FLOOR NURSE STATION)
MANUFACTURER: 3FORM
PATTERN: BIRCH FULL; PATTERN PARALLEL TO 48"
BACK COLOR: WHITE
GUAGE: 1/2" (12.7mm)
FRONT FINISH: SANDSTONE
BACK FINISH: PATINA
QTY: (1) 48"X96" SHEET (HORIZONTAL PATTERN)

RESIN PANEL (RP3– 3RD FLOOR WAITING)
MANUFACTURER: 3FORM
PATTERN: BIRCH FADE
COLOR: N/A
GUAGE: 1/2" (12.7mm)
FINISH: PATINA
QTY: (1) 48"X96" SHEET (VERTICAL PATTERN)

RESIN PANEL (RP4 – 3RD FLOOR ACCENT WALL)
MANUFACTURER: 3FORM
PATTERN: WAVE
COLOR: AEGEAN
GUAGE: 3/4" (1.365mm)
FRONT FINISH: RENEWABLE PATINA
BACK FINISH: SANDSTONE
QTY: (1) 48"X96" SHEET (VERTICAL PATTERN)

FIBERGLASS REINFORCED PANEL

FIBERGLASS REINFORCED PANEL (FRP)
COLOR: ALMOND
HEIGHT: 5'(1524 mm) A.F.F.; BUTT SEAM FIELD JOINTS AND TERMINATE EDGES WITH EXTRUDED ALUMINUM TRIM.

HANDRAIL

HAND RAIL (HR– 3RD FLOOR)
MANUFACTURER: KOROSEAL
STYLE: KOROGARD H60W HANDRAIL
HAND RAIL: CLEAR MAPLE
THUMB GRIP: BUCKEYE ALMOND
VINYL COVER: WHITE CORN
INSTALL @ 36" A.F.F. TO TOP

CRASH RAIL

CRASH RAIL (CR– 3RD FLOOR)
MANUFACTURER: KOROSEAL
STYLE: KOROSEAL C600 SERIES
VINYL COVER: WHITE CORN
INSTALL @ 10" A.F.F. TO CENTERLINE

CHAIR RAIL

CHAIR RAIL (CHR)
MANUFACTURER: C/S ACROVYN
STYLE: KR–25IN
SIZE: 2½" HIGH
COLOR: #101 FRENCH CREAM

WINDOW TREATMENTS

WINDOW TREATMENT (WDC1)
MANUFACTURER: MECHO SHADE
MODEL: MECHO5 ROLLER SHADE
SERIES: 8200 SERIES (3% OPEN)
COLOR: 8202 MUSLIN

WINDOW TREATMENT (WDC2)
BLACK OUT PATIENT ROOMS
MANUFACTURER: MECHO SHADE
MODEL: BLACK OUT ROLLER SHADE
SERIES: EQUINOX
COLOR: 0116 CHARDONNAY
NOTE: DOUBLE SHADE BRACKET

REVISIONS	DATE

CSHQA

C.W. MOORE PLAZA
250 S. 5TH ST. BOISE, ID 83702
(208) 343-4635 FAX (208) 343-1858
http://www.cshqa.com

JOHN D. MAULIN, ARCHITECT
C.W. MOORE PLAZA
250 S. 5TH ST
BOISE, IDAHO
PHONE: 208-343-4635 FAX: 208-343-1858

THESE DRAWINGS AND SPECIFICATIONS, AS INSTRUMENTS OF SERVICE, ARE AND SHALL REMAIN THE PROPERTY OF THE ARCHITECT. ENGINEER WHETHER THE PROJECT FOR WHICH THEY ARE MADE IS EXECUTED OR NOT. THESE DRAWINGS AND SPECIFICATIONS SHALL NOT BE USED BY ANY PERSON OR ENTITY, ON OTHER PROJECTS, FOR ADDITIONS TO THIS PROJECT, OR COMPLETION OF THIS PROJECT-WHEN PHASED-WITHOUT THE WRITTEN CONSENT OF CSHQA OR ITS AFFILIATES. Copyright©2013

STAMP
LICENSED ARCHITECT AR.1706
JOHN D. MAULIN STATE OF IDAHO
JULY 12, 2013
ORIGINAL DOCUMENT SIGNED BY ARCHITECT ON FILE WITH THE OWNER
ORIGINAL SIGNED BY: JOHN D. MAULIN
ORIGINAL DATE SIGNED: JULY 12, 2013

CAD FILE NAME: 531–320_A6.1.DWG
XREF FILE NAME: 531–320_30X42TLBK.DWG

DRAWING TITLE: FIRST AND SECOND FLOOR ROOM FINISH SCHEDULES

PROJECT TITLE: BOISE VAMC BUILDING 67 EXPANSION

DATE: 07/12/2013
PROJECT NO.: 531–320

APPROVED: CHIEF OF FACILITY MANAGEMENT SERVICE
APPROVED: MEDICAL CENTER DIRECTOR

BUILDING NUMBER: 67
CHECKED: JDM
DRAWN: TWM
LOCATION: VAMC BOISE, IDAHO

DRAWING NO.: A6.1
DWG 30 OF 191

DEPARTMENT OF VETERANS AFFAIRS

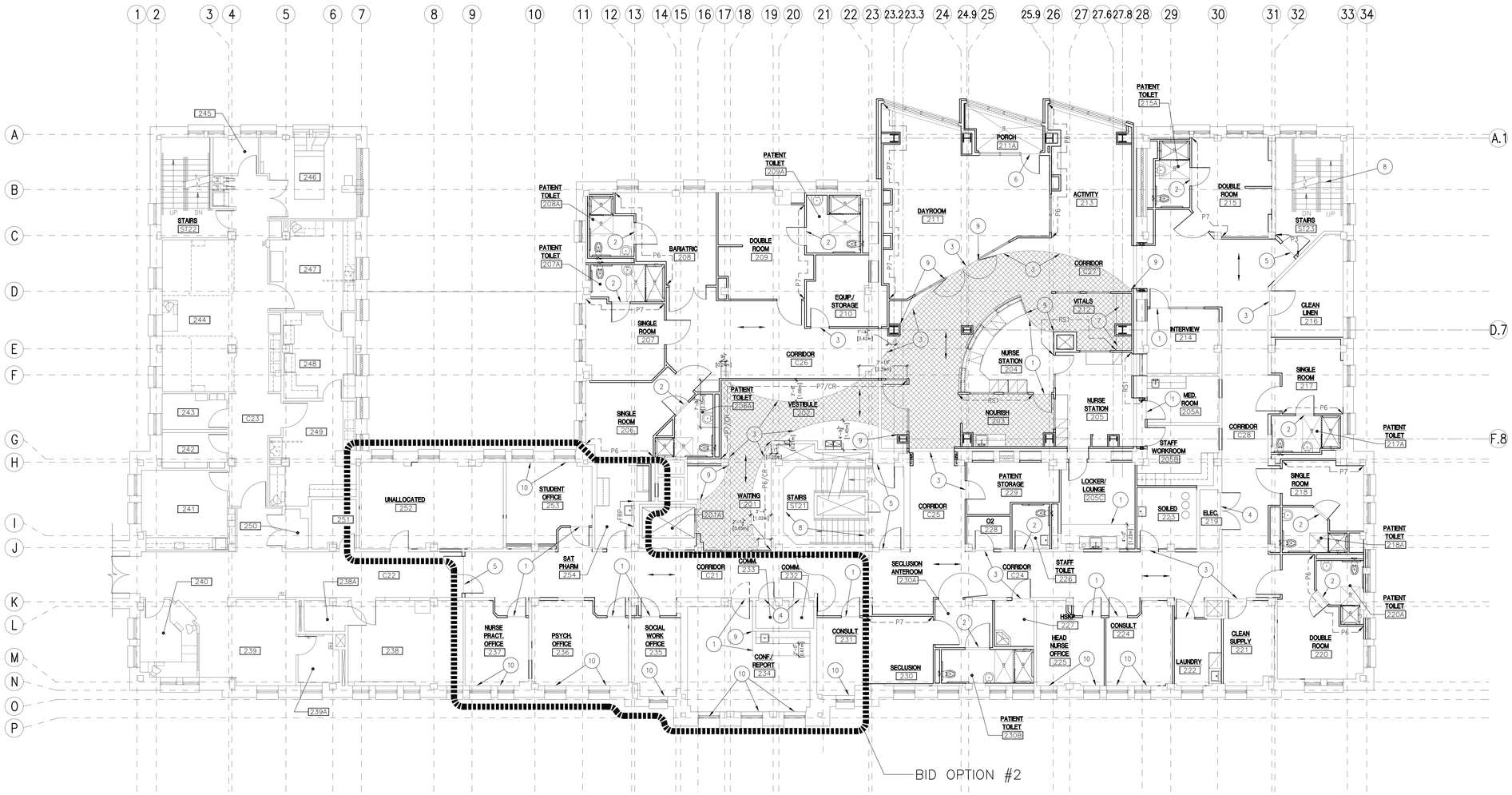

TRUE PLAN

1 SECOND FLOOR FINISH PLAN

SCALE: 1/8" = 1'-0"

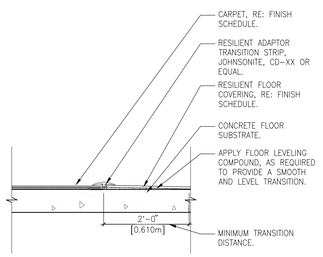

2 CARPET TRANSITION

SCALE: 3" = 1'-0"

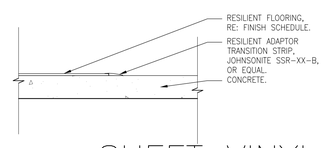

3 SHEET VINYL TRANSITION

SCALE: 3" = 1'-0"

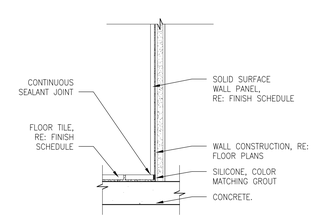

4 SOLID SURFACE TRANSITION

SCALE: 3" = 1'-0"

SHEET NOTES:

1. CARPET TILE TO SHEET VINYL TRANSITION, RE: A6.1A-2.
2. SHEET VINYL TO MARBLE THRESHOLD TRANSITION, RE: A7.3-17.
3. SHEET VINYL TO SHEET VINYL TRANSITION, ENSURE FLOOR FINISH IS FLUSH.
4. SHEET VINYL TO EXISTING CONCRETE TRANSITION, RE: A6.1A-3.
5. SHEET VINYL TO EXISTING FLOORING, VERIFY CONDITIONS.
6. SHEET VINYL TO DOOR THRESHOLD; COORDINATE FLOOR COVERING INSTALLATION SO THAT FINISHED SURFACES ARE LEVEL AND THERE ARE NO EXPOSED EDGES.
7. CONTINUE FLOORING UNDER CABINETS.
8. NO NEW FINISHES IN THIS AREA.
9. ALIGN TERMINATION OF SHEET VINYL TO CORNER OF WALL, MILLWORK OR EDGE OF DOOR FRAME.
10. WINDOW TREATMENT (WDC1) SINGLE ROLLER SHADE, CEILING MOUNTED OUTSIDE JAMB.

LEGEND:

- DIRECTION OF FLOOR WOOD GRAIN PATTERN
- -XX- LOCATION OF WALL FINISH, RE: FINISH SCHEDULE
- SV2 - SHEET VINYL (ACCENT), RE: FINISH SCHEDULE

REVISIONS	DATE

CSHQA

C.W. MOORE PLAZA
250 S. 5TH ST. BOISE, ID 83702
(208) 343-4635 FAX (208) 343-1858
http://www.cshqa.com

JOHN D. MAULIN, ARCHITECT
C.W. MOORE PLAZA
250 S. 5TH ST
BOISE, IDAHO
PHONE: 208-343-4635 FAX: 208-343-1858

THESE DRAWINGS AND SPECIFICATIONS, AS INSTRUMENTS OF SERVICE, ARE AND SHALL REMAIN THE PROPERTY OF THE ARCHITECT / ENGINEER WHETHER THE PROJECT FOR WHICH THEY ARE MADE IS EXECUTED OR NOT. THESE DRAWINGS AND SPECIFICATIONS SHALL NOT BE USED BY ANY PERSON OR ENTITY ON OTHER PROJECTS, FOR ADDITIONS TO THIS PROJECT, OR COMPLETION OF THIS PROJECT WHEN PHASED WITHOUT THE WRITTEN CONSENT OF CSHQA OR ITS AFFILIATES. Copyright©2013

STAMP
LICENSED ARCHITECT AR.1706
JOHN D. MAULIN STATE OF IDAHO
JUL Y 12, 2013

ORIGINAL DOCUMENT SIGNED BY ARCHITECT ON FILE WITH THE OWNER ORIGINAL SIGNED BY: JOHN D. MAULIN ORIGINAL DATE SIGNED: JULY 12, 2013

CAD FILE NAME: 531-320_A6.1A.DWG
XREF FILE NAME: 531-320_30X42TLBK.DWG 531-320_67A2.DWG 531-320_67GRID.DWG

DRAWING TITLE: SECOND FLOOR FINISH PLAN

PROJECT TITLE: BOISE VAMC BUILDING 67 EXPANSION

DATE: 07/12/2013
PROJECT NO.: 531-320

APPROVED: CHIEF OF FACILITY MANAGEMENT SERVICE
APPROVED: MEDICAL CENTER DIRECTOR

BUILDING NUMBER: 67
CHECKED: JDM
DRAWN: TWM
LOCATION: VAMC BOISE, IDAHO

DRAWING NO.: A6.1A
DWG 31 OF 191

DEPARTMENT OF VETERANS AFFAIRS

THIRD FLOOR ROOM FINISH SCHEDULE:

ROOM NO.	ROOM NAME	FLOOR	BASE	WALLS N	WALLS S	WALLS E	WALLS W	CEILING	NOTES:
C31	CORRIDOR	SV1/SV3	RB1	P3	P3	P3/RS1	P3/RS1	ACT1/P7	4,8,9,10,13
C32	CORRIDOR	SV1/SV3	RB1	P8/RS1	P3/RS1	P3	P3	ACT1/P7	4,8,9,10,13
C33	CORRIDOR	SV1/SV3	RB1	P10	P3	P3	P3	ACT1	9,13,14
C34	CORRIDOR	SV1/SV3	RB1	P3	P3	P3	RS1/P3	ACT1	8,9,12,13
C35	CORRIDOR	SV1	RB1	P3	P3	P3	P3	ACT1	
C36	CORRIDOR	SV1/SV3	RB1	P3	P3	P3	P3	ACT1/P7	4,8,9,10,13
C37	CORRIDOR	SV1/SV3	RB1	P3/RS1	RS1/P3/P9	P3	P3	ACT1/P7	4,8,9,10,13
C38	CORRIDOR	SV1/SV3	RB1	P3	P3	P3/RS1	P3/RS1	ACT1/P7	4,8,13
301	HSKP.	SV4	SVC	FRP/P1	P1	FRP/P1	FRP/P1	ACT1	5
302	PATIENT ROOM	SV1	RB1	P3	P3	P3	P7	ACT1	9,11
302A	PATIENT TOILET	CT4	CT1	CT5/CT6/CT7/P3	CT5/CT6/CT7/P3	CT5/CT6/CT7/P3	CT5/CT6/CT7/P3	P1	1
303	PATIENT ROOM	SV1	RB1	P3	P3	P3	P8	ACT1	9,11
303A	PATIENT TOILET	CT4	CT1	CT5/CT6/CT7/P3	CT5/CT6/CT7/P3	CT5/CT6/CT7/P3	CT5/CT6/CT7/P3	P1	1
304	PATIENT ROOM	SV1	RB1	P3	P3	P3	P7	ACT1	9,11
304A	PATIENT TOILET	CT4	CT1	CT5/CT6/CT7/P3	CT5/CT6/CT7/P3	CT5/CT6/CT7/P3	CT5/CT6/CT7/P3	P1	1
305	PHYS./ RES. OFFICE	CPT3	RB1	P3	P3	P3	P3	ACT1	
306	NURSE STATION	SV1/SV3	RB1	P3	WC1	WC1	P3	ACT2/P10	9,10
307	WAITING	CPT3	CB	WC1/RP3	WC1/CHR	WC1/CHR	WC1/CHR	ACT2	7
308	TOILET	CT2	CT1	CT5/CT6/CT7/P3	CT5/CT6/CT7/P3	CT5/CT6/CT7/P3	CT5/CT6/CT7/P3	ACT1	1
309	PATIENT ROOM	SV1	RB1	P8	P3	P3	P3	ACT1	9,11
309A	PATIENT TOILET	CT4	CT1	CT5/CT6/CT7/P3	CT5/CT6/CT7/P3	CT5/CT6/CT7/P3	CT5/CT6/CT7/P3	P1	1
310	PATIENT ROOM	SV1	RB1	P7	P3	P3	P3	ACT1	9,11
310A	PATIENT TOILET	CT4	CT1	CT5/CT6/CT7/P3	CT5/CT6/CT7/P3	CT5/CT6/CT7/P3	CT5/CT6/CT7/P3	P1	1
311	CONSULT	CPT3	RB1	WC1	WC1	WC1	WC1	ACT1	
312	PATIENT ROOM	SV1	RB1	P8	P3	P3	P3	ACT1	9,11
312A	PATIENT TOILET	CT4	CT1	CT5/CT6/CT7/P3	CT5/CT6/CT7/P3	CT5/CT6/CT7/P3	CT5/CT6/CT7/P3	P1	1
313	REPORT	SV1	RB1	P3	P3	P3	P3	ACT1	
314	LINEN	SV4	RB2	P1	P1	RS1/P1	P1	ACT1	4
315	ISOLATION PATIENT ROOM	SV1	RB1	P3	P7	P3	P3	P1	9,11
315A	PATIENT TOILET	CT4	CT1	CT5/CT6/CT7/P3	CT5/CT6/CT7/P3	CT5/CT6/CT7/P3	CT5/CT6/CT7/P3	P1	1
316	CLINICAL NURSE SPECIALIST	CPT3	RB1	P3	P3	P3	P3	ACT1	
317	PATIENT ROOM	SV1	RB1	P3	P3	P8	P3	ACT1	9,11
317A	PATIENT TOILET	CT4	CT1	CT5/CT6/CT7/P3	CT5/CT6/CT7/P3	CT5/CT6/CT7/P3	CT5/CT6/CT7/P3	P1	1
318	SOILED	SV4	RB2	P1	P1	RS1/P1	RS1/P1	ACT1	2,12
319	CLEAN	SV4	RB2	P1	P1/RS1	P1	P1	ACT1	4
320	SAT. PHARM.	SV1	RB1	P3/FRP	P3	P3/FRP	P3	ACT1	5
321	STAFF TOILET	CT2	CT1	CT5/CT6/CT7/P3	CT5/CT6/CT7/P3	CT5/CT6/CT7/P3	CT5/CT6/CT7/P3	ACT1	1
322	PATIENT ROOM	SV1	RB1	P3	P3	P3	P7	ACT1	9,11
322A	PATIENT TOILET	CT4	CT1	CT5/CT6/CT7/P3	CT5/CT6/CT7/P3	CT5/CT6/CT7/P3	CT5/CT6/CT7/P3	P1	1
323	BARIATRIC ISO ROOM	SV1	RB1	P3	P3	P8	P3	P1	9,11
323A	PATIENT TOILET	CT4	CT1	CT5/CT6/CT7/P3	CT5/CT6/CT7/P3	CT5/CT6/CT7/P3	CT5/CT6/CT7/P3	P1	1
324	ELEC.	EX	RB2	P1	P1	P1	P1	EX	

THIRD FLOOR ROOM FINISH SCHEDULE (CONT.):

ROOM NO.	ROOM NAME	FLOOR	BASE	WALLS N	WALLS S	WALLS E	WALLS W	CEILING	NOTES:
325	LOCKER/LOUNGE	SV1	RB2	P3	P3	P3	P3	ACT1	
326	PATIENT ROOM	SV1	RB1	P3	P7	P3	P3	ACT1	9,11
326A	PATIENT TOILET	CT4	CT1	CT5/CT6/CT7/P3	CT5/CT6/CT7/P3	CT5/CT6/CT7/P3	CT5/CT6/CT7/P3	P1	1
327	PATIENT ROOM	SV1	RB1	P8	P3	P3	P3	ACT1	9,11
327A	PATIENT TOILET	CT4	CT1	CT5/CT6/CT7/P3	CT5/CT6/CT7/P3	CT5/CT6/CT7/P3	CT5/CT6/CT7/P3	P1	1
328	O2	SV4	RB2	P1	P1	P1	P1	ACT1	
329	MED.	SV1	RB1	P3	P3	P3	P3	ACT1	
330	NOURISH	SV1	RB1	P3	RS1/P3	RS1/P3	P3	ACT1	4
331	TUB ROOM	CT4	CT1	CT5/CT8	P3	CT5/CT8	CT5/CT8/P3	P1	1
332	PATIENT ROOM	SV1	RB1	P3	P7	P3	P3	ACT1	9,11
332A	PATIENT TOILET	CT4	CT1	CT5/CT6/CT7/P3	CT5/CT6/CT7/P3	CT5/CT6/CT7/P3	CT5/CT6/CT7/P3	P1	1
333	COMM.	EX	RB2	P1	P1	P1	P1	EX	
334	COMM.	EX	RB2	P1	P1	P1	P1	EX	
335	PATIENT ROOM	SV1	RB1	P8	P3	P3	P3	ACT1	9,11
335A	PATIENT TOILET	CT4	CT1	CT5/CT6/CT7/P3	CT5/CT6/CT7/P3	CT5/CT6/CT7/P3	CT5/CT6/CT7/P3	P1	1
336	NURSE MGR./E.D. MGR.	CPT3	RB1	P3	P3	P3	P3	ACT1	
337	PATIENT ROOM	SV1	RB1	P7	P3	P3	P3	ACT1	9,11
337A	PATIENT TOILET	CT4	CT1	CT5/CT6/CT7/P3	CT5/CT6/CT7/P3	CT5/CT6/CT7/P3	CT5/CT6/CT7/P3	P1	1
338	ISOLATION PATIENT ROOM	SV1	RB1	P3	P8	P3	P3	P1	9,11
338A	PATIENT TOILET	CT4	CT1	CT5/CT6/CT7/P3	CT5/CT6/CT7/P3	CT5/CT6/CT7/P3	CT5/CT6/CT7/P3	P1	1
339	PATIENT ROOM	SV1	RB1	P7	P3	P3	P3	ACT1	9,11
339A	PATIENT TOILET	CT4	CT1	CT5/CT6/CT7/P3	CT5/CT6/CT7/P3	CT5/CT6/CT7/P3	CT5/CT6/CT7/P3	P1	1
340	PATIENT ROOM	SV1	RB1	P3	P3	P8	P3	ACT1	9,11
340A	PATIENT TOILET	CT4	CT1	CT5/CT6/CT7/P3	CT5/CT6/CT7/P3	CT5/CT6/CT7/P3	CT5/CT6/CT7/P3	P1	1
341	SOILED	SV1	RB2	RS1/P1	RS1/P1	RS1/P1	RS1/P1	ACT1	4
342	CLEAN	SV1	RB2	P1	P1	P1	P1	ACT1	
343	STAFF TOILET	CT2	CT1	CT5/CT6/CT7/P3	CT5/CT6/CT7/P3	CT5/CT6/CT7/P3	CT5/CT6/CT7/P3	ACT1	1
344	PATIENT ROOM	SV1	RB1	P3	P3	P7	P3	ACT1	9,11
344A	PATIENT TOILET	CT4	CT1	CT5/CT6/CT7/P3	CT5/CT6/CT7/P3	CT5/CT6/CT7/P3	CT5/CT6/CT7/P3	P1	1
345	PATIENT ROOM	SV1	RB1	P3	P3	P3	P8	ACT1	9,11
345A	PATIENT TOILET	CT4	CT1	CT5/CT6/CT7/P3	CT5/CT6/CT7/P3	CT5/CT6/CT7/P3	CT5/CT6/CT7/P3	P1	1
346	ISOLATION PATIENT ROOM	SV1	RB1	P3	P3	P3	P7	P1	9,11
346A	PATIENT TOILET	CT4	CT1	CT5/CT6/CT7/P3	CT5/CT6/CT7/P3	CT5/CT6/CT7/P3	CT5/CT6/CT7/P3	P1	1
347	SOCIAL WRK/DISCHARGE PLN.	CPT3	RB1	P3	P3	P3	P3	ACT1	
348	NOURISH	SV1	RB1	P3	RS1/P3	RS1/P3	P3	ACT1	4
349	LINEN	SV4	RB2	P1	RS1/P1	P1	P1	ACT1	4
350	ELEC.	EX	RB2	P1	P1	P1	P1	EX	
351	O2	SV4	RB2	P1	P1	P1	P1	ACT1	
352	BARIATRIC ROOM	SV1	RB1	P3	P8	P3	P3	ACT1	9,11
352A	PATIENT TOILET	CT4	CT1	CT5/CT6/CT7/P3	CT5/CT6/CT7/P3	CT5/CT6/CT7/P3	CT5/CT6/CT7/P3	P1	1
353	EQUIP./STORAGE	SV4	RB2	RS1/P1	RS1/P1	RS1/P1	RS1/P1	ACT1	4
354	ELEVATOR	SV1	–	PL5	–	PL5	PL5	–	3

LEGEND:

ACT	ACOUSTICAL CEILING TILE	P	PAINT
CB	CARPET BASE	RB	RUBBER BASE
CHR	CHAIR RAIL	RS	RIGID SHEET
CPT	CARPET	SC	SEALED CONCRETE
CR	CRASH RAIL	SS	SOLID SURFACE
CT	CERAMIC TILE	SV	SHEET VINYL
EP	EPOXY RESIN	SVC	SHEET VINYL COVE BASE
EX	EXISTING	T	TILE
FRP	FIBER REINFORCED PANELS	VCT	VINYL COMPOSITION TILE
GWB	GYPSUM WALL BOARD	WC	WALL COVERING
HR	HAND RAIL		
IMG	CEILING TILE IMAGERY		

FINISH NOTES:

1. RE: INTERIOR ELEVATIONS FOR CT WAINSCOT HEIGHT, PATTERN, AND LOCATIONS.
2. RE: INTERIOR ELEVATIONS FOR WAINSCOT HEIGHT LOCATION.
3. RE: SPECIFICATION SECTION 142400, FOR ELEVATOR CAB FINISHES NOT INDICATED THIS SHEET
4. RIGID SHEET WAINSCOT. INSTALL WITH TOP OF WAINSCOT AT 53 3/4" [1.365m] A.F.F., (U.O.N.) TO ALLOW RESILIENT BASE TO COVER BOTTOM OF RIGID SHEET BY 1/4" [.006m] PER MANUFACTURER INSTALLATION INSTRUCTIONS.
5. FRP WAINSCOT: INSTALL WITH TOP OF WAINSCOT AT 60" [1.52m] A.F.F. AT WALLS BEHIND JANITOR SINK.
6. NOTE NOT USED.
7. CHAIR RAIL (CHR) INSTALL @ 34" A.F.F. TO CENTERLINE.
8. RE: FINISH PLAN FOR RIGID SHEET LOCATIONS.
9. RE: FINISH PLAN FOR ACCENT WALL AND/OR FLOOR FINISHES.
10. PAINT SIDES AND BOTTOM OF CEILING SOFFIT.
11. RE: FLOOR PLAN FOR EPOXY ADHESIVE.
12. RIGID SHEET 60" A.F.F.
13. HANDRAIL (HR) AND CRASH RAIL (CR); RE: A6.2 FOR LOCATIONS; RE: MATERIALS KEY FOR INSTALLATION HEIGHT.
14. RE: A8.4 FOR WALL FEATURE.

GENERAL NOTES:

A. SEALED CONCRETE FLOORS SHALL BE PROTECTED TO BE FREE OF ALL STAINS, INCLUDING PAINT, GROUT, AND DRYWALL COMPOUND DURING CONSTRUCTION.

B. REFER TO INTERIOR AND EXTERIOR ELEVATIONS AND REFLECTED CEILING PLANS FOR ADDITIONAL FINISH REQUIREMENTS NOT INDICATED IN SCHEDULE AND FLOOR FINISH PLAN.

C. PROVIDE APPROPRIATE ADA COMPLIANT FLOOR TRANSITIONS BETWEEN DISSIMILAR FLOOR MATERIALS AS REQUIRED. ICC/ANSI A117.1 SECTION 303.

D. REFER TO STRUCTURAL DRAWINGS FOR CONTROL JOINTS.

E. ALL GYPSUM BOARD CEILINGS TO BE PAINTED P1 UNLESS NOTED OTHERWISE.

F. ALL INTERIOR HOLLOW METAL FRAMES AND HOLLOW METAL DOOR FRAME UNITS TO BE PAINTED P11 UNLESS NOTED OTHERWISE.

G. PROVIDE STAINLESS STEEL FILLER BEHIND ANY MIRRORS AND OTHER WALL MOUNTED ACCESSORIES WHEN ITEM IS INSTALLED PARTIALLY OVER CERAMIC TILE.

H. FLOOR FINISHES ARE CONTINUOUS IN THE ENTIRE AREA IN WHICH THEY ARE DESIGNATED. CONTINUE BENEATH EQUIPMENT, MOVEABLE CASEWORK, AND INTO TOE KICK/KNEE SPACES.

I. ALL INTERIOR SURFACES, WALLS, FRAMES, ETC., REQUIRED TO HAVE NEW FINISHES APPLIED, SHALL HAVE ALL EXISTING AND CONTRACTOR CAUSED HOLES, CRACKS, AND OTHER IMPERFECTIONS FILLED WITH APPROVED PATCHING MATERIAL. PATCH TO BE FINISHED FLUSH WITH ADJACENT SURFACE, WITH TEXTURE TO MATCH TEXTURE OF ADJACENT SURFACE. SEE SPECIFICATIONS FOR PATCHING REQUIREMENTS.

J. THE CONTRACTOR SHALL FIELD VERIFY EXISTING PAINT MATERIALS AND FINISHES. APPLY THE APPROPRIATE SEPARATION COAT (PRIMER/BONDING COAT) BETWEEN ALL NON-COMPATIBLE COATINGS (I.E. WHERE NEW WATERBORNE ACRYLIC IS TO BE INSTALLED OVER EXISTING OIL BASE PAINT).

K. PAINT EXISTING MECHANICAL HEATING UNIT COVER AND ACCESSORIES, INCLUDING ALL SUPPORT BRACKETS. PAINT THE HEATING WATER PIPING THAT IS EXPOSED TO VIEW BELOW THE UNIT. PAINT ALL WALL SURFACES THAT ARE VISIBLE BEHIND THE HEATING UNIT WHEN COVER IS IN PLACE.

L. THE CONTRACTOR SHALL VERIFY EXISTING PAINT MATERIALS AND FINISHES. APPLY THE APPROPRIATE SEPARATION COAT (PRIMER/ BONDING COAT) BETWEEN ALL NON-COMPATIBLE COATINGS (I.E. WHERE NEW WATER BORNE ACRYLIC IS TO BE INSTALLED OVER EXISTING OIL BASE PAINT).

M. AT EXISTING WALLS ON DRAWINGS INDICATED TO RECEIVE NEW GYPSUM BOARD WINDOW INFILL TO BE PAINTED, CONTRACTOR TO PAINT ENTIRE WALL.

MATERIALS KEY:

CARPET

CARPET 1 (CPT1– 1ST FLOOR)
MANUFACTURER: MANNINGTON
PATTERN: NEW POSSIBILITIES II
COLOR: MARVEL 43161
SIZE: 24"x24"(609.6x609.9mm)
FIBER: ANTRON LUMENA
BACKING: INFINITY MODULAR
INSTALLATION: QUARTER TURN

CARPET 2 (CPT2–2ND FLOOR)
MANUFACTURER: MOHAWK COMMERCIAL
PATTERN: CHARACTER LINES MODULAR
COLOR: ALLURING ORIGINS #201
SIZE: 24"x24"(609.6x609.9mm)
FIBER: DURA COLOR NYLON
BACKING: ECOFLEX ICT
INSTALLATION: MONOLITHIC

CARPET 3 (CPT2–3RD FLOOR)
MANUFACTURER: MANNINGTON
PATTERN: DEEP THOUGHT II
COLOR: SPECTOR #43160
SIZE: 24"x24"(609.6x609.9mm)
FIBER: ANTRON LUMENA, TYPE 6,6 NYLON
BACKING: INFINITY MODULAR
INSTALLATION: QUARTER TURN

SEALED CONCRETE

SC
COLOR: CLEAR, W/LIQUID PENETRATING SEALER

RESILIENT FLOORING

SHEET VINYL (SV1–FIELD)
MANUFACTURER: TEKNOFLOR
PATTERN: FORESTSCAPES
COLOR: #52209 BEECH NUT
WIDTH: 6'–0"(1828.8mm)

SHEET VINYL (SV2–2ND FLR ACCENT)
MANUFACTURER: TEKNOFLOR
PATTERN: FORESTSCAPES
COLOR: #73804 DARK OAK
WIDTH: 6'–0"(1828.8mm)

SHEET VINYL (SV3–3RD FLR ACCENT)
MANUFACTURER: TEKNOFLOR
PATTERN: FORESTSCAPES
COLOR: #31097 MEDIUM WALNUT
WIDTH: 6'–0"(1828.8mm)

SHEET VINYL (SV4)
MANUFACTURER: MANNINGTON
PATTERN: FINE FIELDS
COLOR: 10302 BISQUE
WIDTH: 6'–0"(1828.8mm)

CERAMIC TILE

CERAMIC TILE (CT1)
MANUFACTURER: AMERICAN OLEAN
STYLE: COSTA REI COVED BASE
COLOR: CR83 ORO MIELE
DIMENSION: 6"X12" (152.4x304.8mm) S36C9TNB

CERAMIC TILE (CT2–BASIC FLOOR TILE)
MANUFACTURER: AMERICAN OLEAN
PATTERN: COSTA REI
COLOR: CR83 ORO MIELE
DIMENSION: 12"X12"X3/8" (304.8mmx304.8mmx9.525mm)
GROUT JOINT: 3/16" (4.7625mm)

CERAMIC TILE (CT3– FLOOR BORDER)
MANUFACTURER: AMERICAN OLEAN
PATTERN: COSTA REI
COLOR: CR82 TERRA MARRONE
DIMENSION: 12"X12"X3/8" (304.8mmx304.8mmx9.525mm)
GROUT JOINT: 3/16" (4.7625mm)

CERAMIC TILE (CT4– SHOWER FLOOR TILE)
MANUFACTURER: AMERICAN OLEAN
PATTERN: UNGLAZED COLOR BODY PORCELAIN CERAMICS
COLOR: A94 WILLOW SPECKLED
DIMENSION: 2"X2"X 1/4" (50.8x50.8x9.525mm)
GROUT JOINT: 1/8 "(3.175mm)

CERAMIC TILE (CT5– BASIC WALL TILE)
MANUFACTURER: AMERICAN OLEAN
PATTERN: COSTA REI
COLOR: CR83 OREO MIEL
DIMENSION: 10"X14"X3/8" THICK (254x355.6x9.525mm)
INSTALLATION: VERTICAL
GROUT JOINT: 3/16"(4.7625mm)

CERAMIC TILE (CT6– ACCENT BORDER WALL TILE)
MANUFACTURER: AMERICAN OLEAN
PATTERN: CARRIAGE HOUSE CH84
COLOR: STRAW/SADDLE/BUCKSKIN FLORAL ACCENTS.
DIMENSION: 2"X8"(50.2x203.2mm)

CERAMIC TILE (CT7– TRIM WALL TILE)
MANUFACTURER: AMERICAN OLEAN
PATTERN: COSTA REI BULLNOSE
COLOR: CR83 OREO MIEL
DIMENSION: 2"X6"(50.2x152.4mm)

CERAMIC TILE (CT8– ACCENT WALL TILE– TUB ROOM & BEHIND 3RD ACCENT WALL)
MANUFACTURER: CEPAC
PATTERN: LUMINOUS
COLOR: LUM–2 ABALONE
DIMENSION: 12"X12" MESH MOUNT (304.8x304.8mm) CUT DOWN TO 6"X12" (152.4x304.8mm)

GROUT G1 (TILE GROUT)
MANUFACTURER: LATICRETE
COLOR: #39 MUSHROOM

RESINOUS FLOORING

EPOXY RESIN (EP1 1ST FLOOR)
MANUFACTURER: KEY RESIN CO.
PRODUCT: KEY QUARTZ #B–125 1/8" (457.2mm) TOTAL THICKNESS; NOVALAC TOPCOAT
COLOR: AS SELECTED BY COTR
4" COVE BASE; 1/2" RADIUS

EPOXY RESIN (EP2 PORCH)
MANUFACTURER: KEY RESIN CO.
PRODUCT: KEY FLEXIBLE EPOXY #580
COLOR: AS SELECTED BY COTR

WALL BASE

RUBBER BASE (RB1)
MANUFACTURER: JOHNSONITE
PATTERN: MILLWORK SILHOUETTE PROFILE
COLOR: 45 SANDALWOOD
HEIGHT: 4"(101.6mm)

RUBBER BASE (RB2)
MANUFACTURER: JOHNSONITE
STYLE: COVE BASE
COLOR: 45 SANDALWOOD
HEIGHT: 6"(152.4mm)

CARPET BASE (CB)
MATCH ADJACENT CARPET, 4" HIGH FABRIC BIND TOP EDGE, MATCHING COLOR.

SVC
SHEET VINYL COVE 6"(152.4mm) HIGH
MATCH ADJACENT SV MATERIAL METAL CAP

PAINT

PAINT (P1– CEILING U.O.N.)
MANUFACTURER: SHERWIN WILLIAMS
COLOR: SW 6119 ANTIQUE WHITE
FINISH: SEMI–GLOSS

PAINT (P2– 1ST FLOOR FIELD)
MANUFACTURER: SHERWIN WILLIAMS
COLOR: SW 7552 BAUHAUS BUFF
FINISH: SEMI–GLOSS

PAINT (P3– 2ND AND 3RD FLOOR FIELD)
MANUFACTURER: SHERWIN WILLIAMS
COLOR: SW 7696 TOASTED PINE NUT
FINISH: SEMI–GLOSS

PAINT (P4– CONFERENCE)
MANUFACTURER: SHERWIN WILLIAMS
COLOR: SW 6106 KILIM BEIGE
FINISH: SEMI–GLOSS

PAINT (P5– RESTROOMS; CONFERENCE ACCENT)
MANUFACTURER: SHERWIN WILLIAMS
COLOR: SW 6108 LATTE
FINISH: SEMI–GLOSS

PAINT (P6– ACCENT)
MANUFACTURER: SHERWIN WILLIAMS
COLOR: SW 7736 GARDEN SAGE
FINISH: SEMI–GLOSS

PAINT (P7– ACCENT)
MANUFACTURER: BENJAMIN MOORE
COLOR: 2122–30 CLOUDY SKY
FINISH: SEMI–GLOSS

PAINT (P8– ACCENT)
MANUFACTURER: SHERWIN WILLIAMS
COLOR: SW 7728 GREEN SPROUT
FINISH: SEMI–GLOSS

PAINT (P9– ACCENT)
MANUFACTURER: SHERWIN WILLIAMS
COLOR: SW 7702 SPICED CIDER
FINISH: SEMI–GLOSS

PAINT (P10– ACCENT)
MANUFACTURER: SHERWIN WILLIAMS
COLOR: SW 7685 WHITE RAISIN
FINISH: SEMI–GLOSS

PAINT (P11– TRIM)
MANUFACTURER: SHERWIN WILLIAMS
COLOR: SW 6144 DAPPER TAN
FINISH: SEMI–GLOSS

WALL COVERING

WALL COVERING (WC1)
MANUFACTURER: TRI–KES, TOWER
PATTERN: CURRENT
COLOR: PRARIE GRASS TR–CU–14
TYPE: II, 30% RECYCLED CONTENT
WIDTH: 54"(1371.6mm)

SOLID SURFACE

SOLID SURFACE (SS1)
MANUFACTURER: FORMICA
COLOR: 707 CARRARA STONE
INTEGRAL SINK AS INDICATED, L080 VANITY BOWL
COLOR: 108 SAIL WHITE

SOLID SURFACE SS2 (SHOWER SURROUND)
MANUFACTURER: FORMICA
COLOR: 108 SAIL WHITE
SIZE: 1/4"(6.4mm) THICK

PLASTIC LAMINATE

PLASTIC LAMINATE (PL1– 2ND FLOOR COUNTER)
MANUFACTURER: FORMICA
COLOR: 7022–58 NATURAL CANVAS

PLASTIC LAMINATE (PL2– 3RD FLOOR COUNTER)
MANUFACTURER: WILSONART
COLOR: 4841–60 DESERT ZEPHYR

PLASTIC LAMINATE (PL3– 3RD FLOOR CABINET)
MANUFACTURER: WILSONART
COLOR: 4861K–07 GOLD ALCHEMY

PLASTIC LAMINATE (PL4– 3RD FLOOR ACCENT)
MANUFACTURER: WILSONART
COLOR: 7935K–07 SHAKER CHERRY

PLASTIC LAMINATE (PL5– 2ND FLOOR CABINETS)
MANUFACTURER: WILSONART
COLOR: 7054–60 WILD CHERRY

SUSPENDED ACOUSTICAL CEILING

ACOUSTICAL CEILING (ACT1)
MANUFACTURER: ARMSTRONG
PRODUCT: 755 FISSURED SQUARE LAY–IN
SIZE: 24"X48" (609.6mmX1219.2mm)

NOTE: PROVIDE EXTERIOR HOLD DOWN CLIPS WITH SCREW THROUGH SPLINE OF GRID AT 2ND FLOOR LOCATIONS AS INDICATED ON A9.2. PROVIDE RETENTION CLIPS AT ALL OTHER 2ND FLOOR LOCATIONS.

ACOUSTICAL CEILING (ACT2)
MANUFACTURER: ARMSTRONG
PRODUCT: 2767 CORTEGA SECOND LOOK II
SIZE: 24"X48" (609.6mmX1219.2mm)

PRIVACY CURTAIN

MANUFACTURER: ARCHITEX
PATTERN: RX 3008
COLOR: HEALING
MESH: WHITE, 22"(558.8mm) HIGH FIRE RATED MESH, HOLES 1/2"(12.7mm) ON DIAGONAL
QUANTITY: 1.5 TIMES

SHOWER CURTAIN (3RD)

MANUFACTURER: MEDLINE
PRODUCT: SPRING SHOWER CURTAIN, SSQ72x72WH1
COLOR: WHITE, FLAME RETARDANT, ANTI–MICROBIAL, MILDEW RESISTANT
SIZE: 72"x72" (1828.8mmX1828.8mm)
QUANTITY: 1.5 TIMES

SHOWER CURTAIN (2ND)

MANUFACTURER: HOSPI–TEL
PRODUCT: FABRIC W/ SAFE–T–TOP
STYLE: CLASSIC STRIPE
COLOR: CAFE
SIZE: 72"x72" (1828.8mmX1828.8mm)
QUANTITY: 1.5 TIMES

CORNER GUARDS

CORNER GUARD (CG1–1ST AND 3RD FLOOR)
MANUFACTURER: C/S ACROVYN
COLOR: #101 FRENCH CREAM
SIZE: 3"(76.2mm) WINGS, SURFACE MOUNTED.
ALL OUTSIDE CORNERS

CORNER GUARD (CG2–2ND FLOOR)
MANUFACTURER: C/S ACROVYN
COLOR: #101 FRENCH CREAM
SIZE: 3"(76.2mm) WINGS, FLUSH MOUNTED (RECESSED) ALL OUTSIDE CORNERS

RIGID SHEET

RIGID SHEET (RS1)
MANUFACTURER: ACROVYN
COLOR: #101 FRENCH CREAM

RESIN PANEL

RESIN PANEL (RP1– 2ND FLOOR NURSE STATION)
MANUFACTURER: 3FORM
PATTERN: TRAIL; PATTERN PARALLEL TO 48"
BACK COLOR: WHITE
GUAGE: 1/2" (12.7mm)
FRONT AND BACK FINISH: PATINA
QTY: (1) 48"X96" SHEET (HORIZONTAL PATTERN)

RESIN PANEL (RP2– 3RD FLOOR NURSE STATION)
MANUFACTURER: 3FORM
PATTERN: BIRCH FULL; PATTERN PARALLEL TO 48"
BACK COLOR: WHITE
GUAGE: 1/2" (12.7mm)
FRONT FINISH: SANDSTONE
BACK FINISH: PATINA
QTY: (1) 48"X96" SHEET (HORIZONTAL PATTERN)

RESIN PANEL (RP3– 3RD FLOOR WAITING)
MANUFACTURER: 3FORM
PATTERN: BIRCH FADE
COLOR: N/A
GUAGE: 1/2" (12.7mm)
FINISH: PATINA
QTY: (1) 48"X96" SHEET (VERTICAL PATTERN)

RESIN PANEL (RP4 – 3RD FLOOR ACCENT WALL)
MANUFACTURER: 3FORM
PATTERN: WAVE
COLOR: AEGEAN
GUAGE: 3/4" (1.365mm)
FRONT FINISH: RENEWABLE PATINA
BACK FINISH: SANDSTONE
QTY: (1) 48"X96" SHEET (VERTICAL PATTERN)

FIBERGLASS REINFORCED PANEL

FIBERGLASS REINFORCED PANEL (FRP)
COLOR: ALMOND
HEIGHT: 5'(1524 mm) A.F.F.; BUTT SEAM FIELD JOINTS AND TERMINATE EDGES WITH EXTRUDED ALUMINUM TRIM.

HANDRAIL

HAND RAIL (HR– 3RD FLOOR)
MANUFACTURER: KOROSEAL
STYLE: KOROGARD H60W HANDRAIL
HAND RAIL: CLEAR MAPLE
THUMB GRIP: BUCKEYE ALMOND
VINYL COVER: WHITE CORN
INSTALL @ 36" A.F.F. TO TOP

CRASH RAIL

CRASH RAIL (CR– 3RD FLOOR)
MANUFACTURER: KOROSEAL
STYLE: KOROSEAL C600 SERIES
VINYL COVER: WHITE CORN
INSTALL @ 10" A.F.F. TO CENTERLINE

CHAIR RAIL

CHAIR RAIL (CHR)
MANUFACTURER: C/S ACROVYN
STYLE: KR–25IN
SIZE: 2½" HIGH
COLOR: #101 FRENCH CREAM

WINDOW TREATMENTS

WINDOW TREATMENT (WDC1)
MANUFACTURER: MECHO SHADE
MODEL: MECHO5 ROLLER SHADE
SERIES: 8200 SERIES (3% OPEN)
COLOR: 8202 MUSLIN

WINDOW TREATMENT (WDC2)
BLACK OUT PATIENT ROOMS
MANUFACTURER: MECHO SHADE
MODEL: BLACK OUT ROLLER SHADE
SERIES: EQUINOX
COLOR: 0116 CHARDONNAY
NOTE: DOUBLE SHADE BRACKET

REVISIONS | DATE

CSHQA
C.W. MOORE PLAZA
250 S. 5TH ST. BOISE, ID 83702
(208) 343-4635 FAX (208) 343-1858
http://www.cshqa.com

JOHN D. MAULIN, ARCHITECT
C.W. MOORE PLAZA
250 S. 5TH ST
BOISE, IDAHO
PHONE: 208-343-4635 FAX: 208-343-1858

THESE DRAWINGS AND SPECIFICATIONS, AS INSTRUMENTS OF SERVICE, ARE AND SHALL REMAIN THE PROPERTY OF THE ARCHITECT / ENGINEER WHETHER THE PROJECT FOR WHICH THEY ARE MADE IS EXECUTED OR NOT. THESE DRAWINGS AND SPECIFICATIONS SHALL NOT BE USED BY ANY PERSON OR ENTITY ON OTHER PROJECTS, FOR ADDITIONS TO THIS PROJECT, OR COMPLETION OF THIS PROJECT-WHEN PHASED-WITHOUT THE WRITTEN CONSENT OF CSHQA OR ITS AFFILIATES. Copyright©2013

STAMP
LICENSED ARCHITECT AR.1706
JOHN D. MAULIN
STATE OF IDAHO
JULY 12, 2013
ORIGINAL DOCUMENT SIGNED BY ARCHITECT ON FILE WITH THE OWNER
ORIGINAL SIGNED BY: JOHN D. MAULIN
ORIGINAL DATE SIGNED: JULY 12, 2013

CAD FILE NAME: 531–320_A6.2.DWG
XREF FILE NAME: 531–320_30X42TLBK.DWG

DRAWING TITLE: THIRD FLOOR ROOM FINISH SCHEDULE
APPROVED: CHIEF OF FACILITY MANAGEMENT SERVICE
APPROVED: MEDICAL CENTER DIRECTOR

PROJECT TITLE: BOISE VAMC BUILDING 67 EXPANSION
BUILDING NUMBER: 67 | CHECKED: JDM | DRAWN: TWM
LOCATION: VAMC BOISE, IDAHO

DATE: 07/12/2013
PROJECT NO.: 531–320
DRAWING NO.: A6.2
DWG 32 OF 191

DEPARTMENT OF VETERANS AFFAIRS

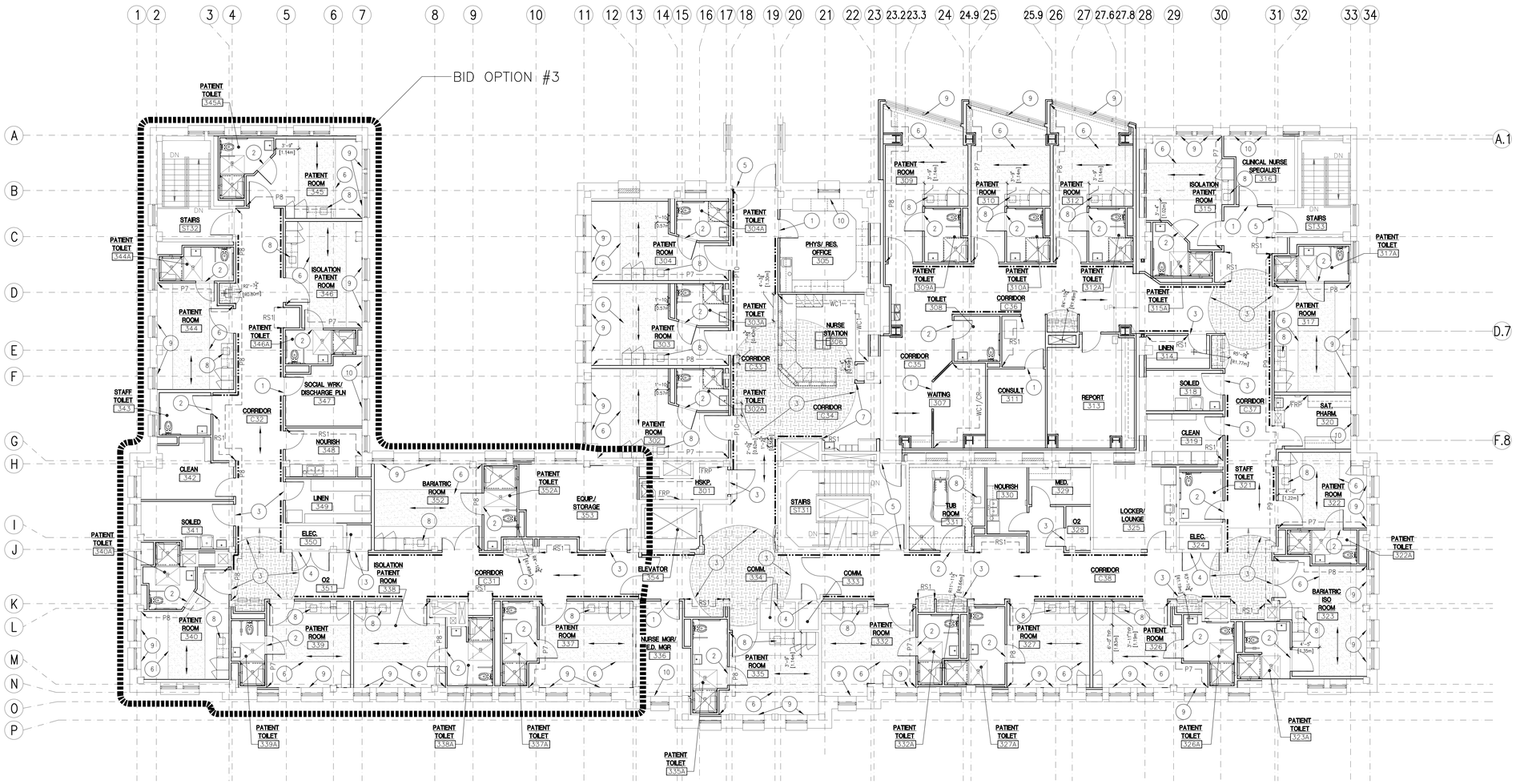

TRUE PLAN

1 THIRD FLOOR FINISH PLAN

SCALE: 1/8" = 1'-0"

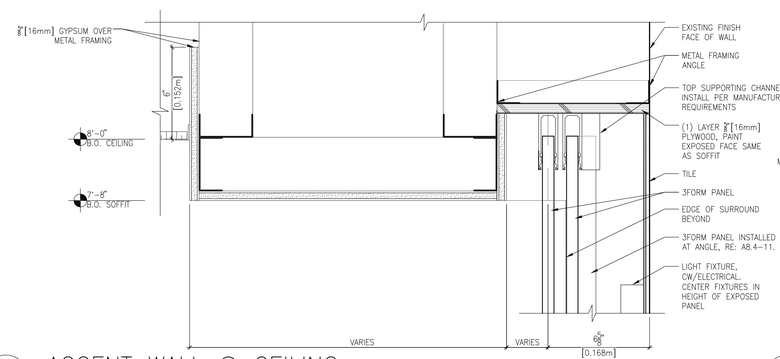

2 ACCENT WALL @ CEILING

SCALE: 3" = 1'-0"

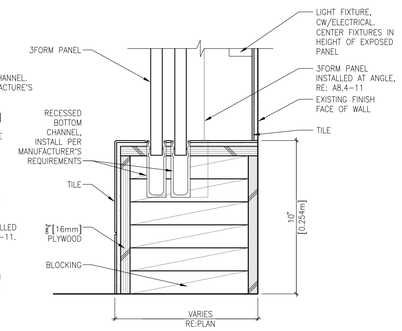

3 ACCENT WALL @ BASE

SCALE: 3" = 1'-0"

SHEET NOTES:

1. CARPET TILE TO SHEET VINYL TRANSITION, RE: A6.1A-2.
2. SHEET VINYL TO MARBLE THRESHOLD TRANSITION, RE: A7.3-17
3. SHEET VINYL TO SHEET VINYL TRANSITION, ENSURE FLOOR FINISH IS FLUSH.
4. SHEET VINYL TO EXISTING CONCRETE TRANSITION, RE: A6.1A-3.
5. SHEET VINYL TO EXISTING FLOORING, VERIFY CONDITIONS.
6. EPOXY ADHESIVE @ BED LOCATION; ARROW INDICATES DIRECTION. 6'-0"[1.829m] WIDE.
7. ALIGN TERMINATION OF SHEET VINYL TO CORNER OF WALL, MILLWORK OR EDGE OF DOOR FRAME.
8. SOLID SURFACE COUNTERTOP WITH INTEGRAL SINK.
9. WINDOW TREATMENT (WDC1 AND WDC2) DUAL ROLLER SHADE, CEILING MOUNT / OUTSIDE JAMB.
10. WINDOW TREATMENT (WDC1), SINGLE ROLLER SHADE, CEILING MOUNT/INSIDE JAMB.

LEGEND:

- DIRECTION OF FLOOR WOOD GRAIN PATTERN
- -XX- LOCATION OF WALL FINISH, RE: FINISH SCHEDULE
- SV3 – SHEET VINYL (ACCENT), RE: FINISH SCHEDULE
- SHEET VINYL INSTALLED WITH EPOXY ADHESIVE
- HAND RAIL (HR) AND CRASH RAIL (CR)

REVISIONS | DATE

CSHQA

C.W. MOORE PLAZA
250 S. 5TH ST. BOISE, ID 83702
(208) 343-4635 FAX (208) 343-1858
http://www.cshqa.com

JOHN D. MAULIN, ARCHITECT
C.W. MOORE PLAZA
250 S. 5TH ST
BOISE, IDAHO
PHONE: 208-343-4635 FAX: 208-343-1858

THESE DRAWINGS AND SPECIFICATIONS, AS INSTRUMENTS OF SERVICE, ARE AND SHALL REMAIN THE PROPERTY OF THE ARCHITECT / ENGINEER WHETHER THE PROJECT FOR WHICH THEY ARE MADE IS EXECUTED OR NOT. THESE DRAWINGS AND SPECIFICATIONS SHALL NOT BE USED BY ANY PERSON OR ENTITY ON OTHER PROJECTS, FOR ADDITIONS TO THIS PROJECT, OR COMPLETION OF THIS PROJECT-WHEN PHASED-WITHOUT THE WRITTEN CONSENT OF CSHQA OR ITS AFFILIATES. Copyright©2013

STAMP: LICENSED ARCHITECT AR.1106 JOHN D. MAULIN STATE OF IDAHO JULY 12, 2013

ORIGINAL DOCUMENT SIGNED BY ARCHITECT ON FILE WITH THE OWNER
ORIGINAL SIGNED BY: JOHN D. MAULIN
ORIGINAL DATE SIGNED: JULY 12, 2013

CAD FILE NAME: 531-320_A6.2A.DWG
XREF FILE NAME: 531-320_30X42TLBK.DWG, 531-320_67A3.DWG, 531-320_67GRID.DWG

DRAWING TITLE: THIRD FLOOR FINISH PLAN

APPROVED: CHIEF OF FACILITY MANAGEMENT SERVICE

APPROVED: MEDICAL CENTER DIRECTOR

PROJECT TITLE: BOISE VAMC BUILDING 67 EXPANSION

BUILDING NUMBER: 67 | CHECKED: JDM | DRAWN: TWM

LOCATION: VAMC BOISE, IDAHO

DATE: 07/12/2013
PROJECT NO: 531-320
DRAWING NO: A6.2A
DWG 33 OF 191

DEPARTMENT OF VETERANS AFFAIRS

GROUND & FIRST FLOOR DOOR SCHEDULE

DOOR NUMBER	ROOM NAME	DOOR TYPE	DOOR SIZE WIDTH	DOOR SIZE HEIGHT	DOOR THICKNESS	DOOR MATERIAL	DOOR GLAZING	DOOR FINISH / FACING	FRAME TYPE	FRAME MATERIAL	FRAME FINISH	FIRE RATING	DETAILS THRESHOLD	DETAILS JAMB	DETAILS HEAD	DOOR REMARKS
G06	UTILITY/ CRAWL SPACE	D1	3'-6" (1066.8MM)	7'-0" (2133.6MM)	1 3/4"(44.5)	HM	–	PT	F1	HM	PT	45	A7.1-4	A7.1-5	A7.1-6	
C16	CORRIDOR	D2	3'-0" (914.4MM)	7'-0" (2133.6MM)	1 3/4"(44.5)	WD	Y	ST	F1	HM	PT	–	A7.1-4	A7.1-5	A7.1-6	
ST11	STAIRS	D1	3'-0" (914.4MM)	7'-0" (2133.6MM)	1 3/4"(44.5)	HM	–	PT	F1	HM	PT	90	A7.1-4 SIM.	A7.1-5 SIM.	A7.1-6 SIM.	
131	HOUSEKEEPING	D1	3'-0" (914.4MM)	7'-0" (2133.6MM)	1 3/4"(44.5)	WD	–	ST	F1	HM	PT	–	A7.1-4	A7.1-5	A7.1-6	
132	MEETING	D2	3'-0" (914.4MM)	7'-0" (2133.6MM)	1 3/4"(44.5)	WD	Y	ST	F1	HM	PT	–	A7.1-4	A7.1-5	A7.1-6	
132A	MEETING	D1	3'-0" (914.4MM)	7'-0" (2133.6MM)	1 3/4"(44.5)	WD	–	ST	F1	HM	PT	–	A7.1-4	A7.1-5	A7.1-6	
132B	MEETING	D9	+/-23'-5"(7137.2.0MM) V.I.F.	+/-9'-0"(2743.2.0MM) V.I.F.	MFR.	MFR	–	MFR	MFR	MFR	MFR	–	A7.1-9	–	A7.1-9	
133	WOMEN'S TOILET	D1	3'-0" (914.4MM)	7'-0" (2133.6MM)	1 3/4"(44.5)	WD	–	ST	F1	HM	PT	–	A7.1-4	A7.1-5	A7.1-6	
134	MEN'S TOILET	D1	3'-0" (914.4MM)	7'-0" (2133.6MM)	1 3/4"(44.5)	WD	–	ST	F1	HM	PT	–	A7.1-4	A7.1-5	A7.1-6	
135	OFFICE	D2	3'-0" (914.4MM)	7'-0" (2133.6MM)	1 3/4"(44.5)	WD	Y	ST	F1	HM	PT	–	A7.1-4	A7.1-5	A7.1-6	
136	OFFICE	D2	3'-0" (914.4MM)	7'-0" (2133.6MM)	1 3/4"(44.5)	WD	Y	ST	F1	HM	PT	–	A7.1-4	A7.1-5	A7.1-6	
137	STORAGE	D1	3'-0" (914.4MM)	7'-0" (2133.6MM)	1 3/4"(44.5)	WD	–	ST	F1	HM	PT	–	A7.1-4	A7.1-5	A7.1-6	
138	OFFICE	D2	3'-0" (914.4MM)	7'-0" (2133.6MM)	1 3/4"(44.5)	WD	Y	ST	F1	HM	PT	–	A7.1-4	A7.1-5	A7.1-6	
139	OFFICE	D2	3'-0" (914.4MM)	7'-0" (2133.6MM)	1 3/4"(44.5)	WD	Y	ST	F1	HM	PT	–	A7.1-4	A7.1-5	A7.1-6	
157	LOCK-UP	D5	4'-0" (1219.2MM)	7'-0" (2133.6MM)	1 3/4"(44.5)	MFR	–	MFR	MFR	MFR	MFR	–	–	A7.5-1	A7.5-2	

SECOND FLOOR DOOR SCHEDULE

DOOR NUMBER	ROOM NAME	DOOR TYPE	DOOR SIZE WIDTH	DOOR SIZE HEIGHT	DOOR THICKNESS	DOOR MATERIAL	DOOR GLAZING	DOOR FINISH / FACING	FRAME TYPE	FRAME MATERIAL	FRAME FINISH	FIRE RATING	DETAILS THRESHOLD	DETAILS JAMB	DETAILS HEAD	DOOR REMARKS
202	VESTIBULE	D3	4'-0" (1219.2MM)	7'-0" (2133.6MM)	1 3/4"(44.5)	WD	Y	ST	F4	HM	PT	–	A7.1-4	A7.1-5	A7.1-6	
203	NOURISH	D3	3'-0" (914.4MM)	7'-0" (2133.6MM)	1 3/4"(44.5)	WD	Y	ST	F1	HM	PT	–	A7.1-4	A7.1-5	A7.1-6	
205	NURSE STATION	D3	3'-0" (914.4MM)	7'-0" (2133.6MM)	1 3/4"(44.5)	WD	Y	ST	F5	HM	PT	–	A7.1-4	A7.1-5	A7.1-6	
205A	MED. ROOM	D1	3'-0" (914.4MM)	7'-0" (2133.6MM)	1 3/4"(44.5)	WD	–	ST	F1	HM	PT	–	A7.1-4	A7.1-5	A7.1-6	
205B	STAFF WORKROOM	D1	3'-0" (914.4MM)	7'-0" (2133.6MM)	1 3/4"(44.5)	WD	–	ST	F1	HM	PT	–	A7.1-4	A7.1-5	A7.1-6	
205C	LOCKER/LOUNGE	D2	3'-0" (914.4MM)	7'-0" (2133.6MM)	1 3/4"(44.5)	WD	Y	ST	F1	STL	PT	–	A7.1-4	A7.1-5	A7.1-6	
206	SINGLE ROOM	D1	4'-0" (1219.2MM)	7'-0" (2133.6MM)	1 3/4"(44.5)	WD	–	ST	F1	HM	PT	–	A7.1-4	A7.1-5	A7.1-6	
206A	PATIENT TOILET	D1	3'-0" (914.4MM)	7'-0" (2133.6MM)	1 3/4"(44.5)	WD	–	ST	F1	HM	PT	–	A7.1-4	A7.1-5	A7.1-6	
207	SINGLE ROOM	D1	4'-0" (1219.2MM)	7'-0" (2133.6MM)	1 3/4"(44.5)	WD	–	ST	F1	HM	PT	–	A7.1-4	A7.1-5	A7.1-6	
207A	PATIENT TOILET	D1	3'-0" (914.4MM)	7'-0" (2133.6MM)	1 3/4"(44.5)	WD	–	ST	F1	HM	PT	–	A7.1-4	A7.1-5	A7.1-6	
208	BARIATRIC	D4	4'-0" (1219.2MM) & 2'-0" (609.6MM)	7'-0" (2133.6MM)	1 3/4"(44.5)	WD	–	ST	F1	HM	PT	–	A7.1-4	A7.1-5	A7.1-6	
208A	PATIENT TOILET	D1	3'-6" (1066.8MM)	7'-0" (2133.6MM)	1 3/4"(44.5)	WD	–	ST	F1	HM	PT	–	A7.1-4	A7.1-5	A7.1-6	
209	DOUBLE ROOM	D1	4'-0" (1219.2MM)	7'-0" (2133.6MM)	1 3/4"(44.5)	WD	–	ST	F1	HM	PT	–	A7.1-4	A7.1-5	A7.1-6	
209A	PATIENT TOILET	D1	3'-0" (914.4MM)	7'-0" (2133.6MM)	1 3/4"(44.5)	WD	–	ST	F1	HM	PT	–	A7.1-4	A7.1-5	A7.1-6	
210	EQUIP./STORAGE	D1	3'-0" (914.4MM)	7'-0" (2133.6MM)	1 3/4"(44.5)	WD	–	ST	F1	HM	PT	–	A7.1-4	A7.1-5	A7.1-6	
211	DAY ROOM	PAIR D3	3'-0" (914.4MM)	7'-0" (2133.6MM)	1 3/4"(44.5)	WD	Y	ST	F7	HM	PT	–	A7.1-4	A7.1-5	A7.1-6	
211A	PORCH	D8	3'-0" (914.4MM)	7'-0" (2133.6MM)	MFR.	AL	Y	MFR	MFR	AL	MFR	–	A7.5-14	A7.0-24 SIM.	A7.0-24 SIM.	
214	INTERVIEW	D3	3'-0" (914.4MM)	7'-0" (2133.6MM)	1 3/4"(44.5)	WD	Y	ST	F6	HM	PT	–	A7.1-4	A7.1-5	A7.1-6	
215	DOUBLE ROOM	D1	4'-0" (1219.2MM)	7'-0" (2133.6MM)	1 3/4"(44.5)	WD	–	ST	F1	HM	PT	–	A7.1-4	A7.1-5	A7.1-6	
215A	PATIENT TOILET	D1	3'-0" (914.4MM)	7'-0" (2133.6MM)	1 3/4"(44.5)	WD	–	ST	F1	HM	PT	–	A7.1-4	A7.1-5	A7.1-6	
216	CLEAN LINEN	D1	4'-0" (1219.2MM)	7'-0" (2133.6MM)	1 3/4"(44.5)	WD	–	ST	F1	HM	PT	–	A7.1-4	A7.1-5	A7.1-6	
217	SINGLE ROOM	D1	4'-0" (1219.2MM)	7'-0" (2133.6MM)	1 3/4"(44.5)	WD	–	ST	F1	HM	PT	–	A7.1-4	A7.1-5	A7.1-6	
217A	PATIENT TOILET	D1	3'-0" (914.4MM)	7'-0" (2133.6MM)	1 3/4"(44.5)	WD	–	ST	F1	HM	PT	–	A7.1-4	A7.1-5	A7.1-6	
218	SINGLE ROOM	D1	4'-0" (1219.2MM)	7'-0" (2133.6MM)	1 3/4"(44.5)	WD	–	ST	F1	HM	PT	–	A7.1-4	A7.1-5	A7.1-6	
218A	PATIENT TOILET	D1	3'-0" (914.4MM)	7'-0" (2133.6MM)	1 3/4"(44.5)	WD	–	ST	F1	HM	PT	–	A7.1-4	A7.1-5	A7.1-6	
219	ELEC.	PAIR D1	3'-0" (914.4MM)	7'-0" (2133.6MM)	1 3/4"(44.5)	WD	–	ST	EX	EX	PT	–	–	–	–	1
220	DOUBLE ROOM	D1	4'-0" (1219.2MM)	7'-0" (2133.6MM)	1 3/4"(44.5)	WD	–	ST	F1	HM	PT	–	A7.1-4	A7.1-5	A7.1-6	
220A	PATIENT TOILET	D1	3'-0" (914.4MM)	7'-0" (2133.6MM)	1 3/4"(44.5)	WD	–	ST	F1	HM	PT	–	A7.1-4	A7.1-5	A7.1-6	
221	CLEAN SUPPLY	D1	3'-0" (914.4MM)	7'-0" (2133.6MM)	1 3/4"(44.5)	WD	–	ST	F1	HM	PT	–	A7.1-4	A7.1-5	A7.1-6	
222	LAUNDRY	D1	3'-0" (914.4MM)	7'-0" (2133.6MM)	1 3/4"(44.5)	WD	–	ST	F1	HM	PT	–	A7.1-4	A7.1-5	A7.1-6	
223	SOILED	D1	3'-0" (914.4MM)	7'-0" (2133.6MM)	1 3/4"(44.5)	WD	–	ST	F1	HM	PT	–	A7.1-4	A7.1-5	A7.1-6	
224	CONSULT	D2	3'-0" (914.4MM)	7'-0" (2133.6MM)	1 3/4"(44.5)	WD	Y	ST	F1	HM	PT	–	A7.1-4	A7.1-5	A7.1-6	
225	HEAD NURSE OFFICE	D2	3'-0" (914.4MM)	7'-0" (2133.6MM)	1 3/4"(44.5)	WD	Y	ST	F1	HM	PT	–	A7.1-4	A7.1-5	A7.1-6	
226	STAFF TOILET	D1	3'-0" (914.4MM)	7'-0" (2133.6MM)	1 3/4"(44.5)	WD	–	ST	F1	HM	PT	–	A7.1-4	A7.1-5	A7.1-6	
227	HOUSEKEEPING	D1	3'-0" (914.4MM)	7'-0" (2133.6MM)	1 3/4"(44.5)	WD	–	ST	F1	HM	PT	–	A7.1-4	A7.1-5	A7.1-6	
228	O2	D1	3'-0" (914.4MM)	7'-0" (2133.6MM)	1 3/4"(44.5)	WD	–	ST	F1	HM	PT	–	A7.1-4	A7.1-5	A7.1-6	
229	PATIENT STORAGE	D1	3'-0" (914.4MM)	7'-0" (2133.6MM)	1 3/4"(44.5)	WD	–	ST	F1	HM	PT	–	A7.1-4	A7.1-5	A7.1-6	
230	SECLUSION	D3	4'-0" (1219.2MM)	7'-0" (2133.6MM)	1 3/4"(44.5)	HM	Y	ST	F1	HM	PT	–	A7.1-4	A7.1-5	A7.1-6	
230A	SECLUSION ANTEROOM	D2	4'-0" (1219.2MM)	7'-0" (2133.6MM)	1 3/4"(44.5)	WD	Y	ST	F1	HM	PT	–	A7.1-4	A7.1-5	A7.1-6	
230B	PATIENT TOILET	D1	4'-0" (1219.2MM)	7'-0" (2133.6MM)	1 3/4"(44.5)	WD	–	ST	F1	HM	PT	–	A7.1-4	A7.1-5	A7.1-6	
231	CONSULT	D2	3'-0" (914.4MM)	7'-0" (2133.6MM)	1 3/4"(44.5)	WD	Y	ST	F1	HM	PT	–	A7.1-4	A7.1-5	A7.1-6	
232	COMM.	D1	2'-6" (762.0MM)	7'-0" (2133.6MM)	1 3/4"(44.5)	WD	–	ST	EX	EX	PT	–	–	–	–	1
233	COMM.	D1	2'-6" (762.0MM)	7'-0" (2133.6MM)	1 3/4"(44.5)	WD	–	ST	EX	EX	PT	–	–	–	–	1
234	CONF. / REPORT	D2	3'-0" (914.4MM)	7'-0" (2133.6MM)	1 3/4"(44.5)	WD	Y	ST	F8	HM	PT	–	A7.1-4 SIM.	A7.1-5 SIM.	A7.1-6 SIM.	2
235	SOCIAL WORK OFFICE	D2	3'-0" (914.4MM)	7'-0" (2133.6MM)	1 3/4"(44.5)	WD	Y	ST	F1	HM	PT	–	A7.1-4	A7.1-5	A7.1-6	
236	PSYCH. OFFICE	D2	3'-0" (914.4MM)	7'-0" (2133.6MM)	1 3/4"(44.5)	WD	Y	ST	F1	HM	PT	–	A7.1-4	A7.1-5	A7.1-6	
237	NURSE PRACT. OFFICE	D2	3'-0" (914.4MM)	7'-0" (2133.6MM)	1 3/4"(44.5)	WD	Y	ST	F1	HM	PT	–	A7.1-4	A7.1-5	A7.1-6	
253	STUDENT OFFICE	D2	3'-0" (914.4MM)	7'-0" (2133.6MM)	1 3/4"(44.5)	WD	Y	ST	F1	HM	PT	–	A7.1-4	A7.1-5	A7.1-6	
254	SAT. PHARMACY	D2	3'-0" (914.4MM)	7'-0" (2133.6MM)	1 3/4"(44.5)	WD	Y	ST	F1	HM	PT	–	A7.1-4	A7.1-5	A7.1-6	
C21	CORRIDOR	PAIR D2	3'-0" (914.4MM)	7'-0" (2133.6MM)	1 3/4"(44.5)	WD	Y	ST	EX	EX	PT	–	–	–	–	1
C22	CORRIDOR	PAIR D2	3'-0" (914.4MM)	7'-0" (2133.6MM)	1 3/4"(44.5)	WD	Y	ST	F2	HM	PT	–	A7.1-4	A7.1-5	A7.1-6	
ST21A	STAIRS	D6	3'-6" (1066.8MM)	7'-0" (2133.6MM)	1 3/4"(44.5)	HM	Y	ST	EX	EX	PT	90	–	–	–	1
ST21B	STAIRS	D6	3'-6" (1066.8MM)	7'-0" (2133.6MM)	1 3/4"(44.5)	HM	Y	ST	EX	EX	PT	90	–	–	–	1
ST23	STAIRS	D6	3'-0" (914.4MM)	7'-0" (2133.6MM)	1 3/4"(44.5)	HM	Y	ST	F1	HM	PT	90	A7.1-4	A7.1-5	A7.1-6	

GENERAL NOTES:

A. COORDINATE ALL DOORS AND WINDOWS WITH THE FLOOR PLANS AND EXTERIOR ELEVATIONS.
B. FIELD VERIFY ALL DIMENSIONS PRIOR TO FABRICATION.
C. EXTERIOR WINDOW TYPES ARE SHOWN FROM THE OUTSIDE.
D. ALUMINUM CLAD WOOD WINDOWS AND DOORS FINISH TO MATCH MARVIN WINDOWS COCONUT CREAM, UNLESS NOTED OTHERWISE.
E. REPLACE ANY FLOOR-MOUNTED DOORSTOPS REMOVED AS PART OF FLOORING DEMOLITION WITH NEW FLOOR-MOUNTED DOORSTOPS.

DOOR REMARKS

1. NEW DOOR IN EXISTING FRAME. MODIFY FRAME AS REQUIRED FOR NEW HARDWARE. ENTIRE FRAME TO RECEIVE NEW PAINT.
2. PROVIDE 2" CASED OPENING FOR RESCUE HARDWARE FUNCTION.

DOOR TYPES

SCALE: 1/4" = 1'-0"

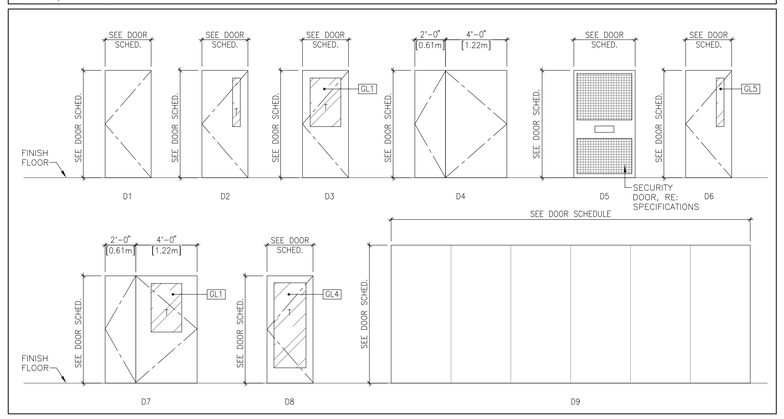

FRAME TYPES

SCALE: 1/4" = 1'-0"

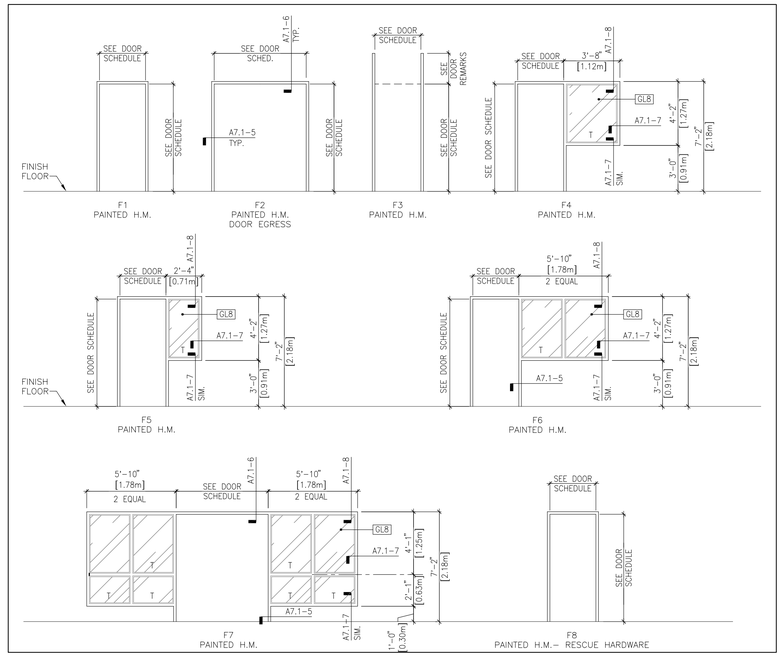

REVISIONS | DATE

CSHQA
C.W. MOORE PLAZA
250 S. 5TH ST. BOISE, ID 83702
(208) 343-4635 FAX (208) 343-1858
http://www.cshqa.com

JOHN D. MAULIN, ARCHITECT
C.W. MOORE PLAZA
250 S. 5TH ST
BOISE, IDAHO
PHONE: 208-343-4635 FAX: 208-343-1858

THESE DRAWINGS AND SPECIFICATIONS, AS INSTRUMENTS OF SERVICE, ARE AND SHALL REMAIN THE PROPERTY OF THE ARCHITECT / ENGINEER WHETHER THE PROJECT FOR WHICH THEY ARE MADE IS EXECUTED OR NOT. THESE DRAWINGS AND SPECIFICATIONS SHALL NOT BE USED BY ANY PERSON OR ENTITY ON OTHER PROJECTS, FOR ADDITIONS TO THIS PROJECT, OR COMPLETION OF THIS PROJECT-WHEN PHASED-WITHOUT THE WRITTEN CONSENT OF CSHQA OR ITS AFFILIATES. Copyright©2013

STAMP
LICENSED ARCHITECT AR.1706
JOHN D. MAULIN STATE OF IDAHO
JULY 12, 2013
ORIGINAL DOCUMENT SIGNED BY ARCHITECT ON FILE WITH THE OWNER
ORIGINAL SIGNED BY: JOHN D. MAULIN
ORIGINAL DATE SIGNED: JULY 12, 2013

CAD FILE NAME: 531-320_A6.3.DWG
XREF FILE NAME: 531-320_30X42TLBK.DWG

DRAWING TITLE: FIRST AND SECOND FLOOR DOOR SCHEDULES

PROJECT TITLE: BOISE VAMC BUILDING 67 EXPANSION

DATE: 07/12/2013
PROJECT NO. 531-320

APPROVED: CHIEF OF FACILITY MANAGEMENT SERVICE
APPROVED: MEDICAL CENTER DIRECTOR

BUILDING NUMBER: 67
CHECKED: JDM
DRAWN: TWM
LOCATION: VAMC BOISE, IDAHO

DRAWING NO. A6.3
DWG 34 OF 191

DEPARTMENT OF VETERANS AFFAIRS

THIRD FLOOR DOOR SCHEDULE

DOOR NUMBER	ROOM NAME	DOOR TYPE	DOOR SIZE WIDTH	DOOR SIZE HEIGHT	DOOR THICKNESS	DOOR MATERIAL	DOOR GLAZING	DOOR FINISH / FACING	FRAME TYPE	FRAME MATERIAL	FRAME FINISH	FIRE RATING	DETAILS THRESHOLD	DETAILS JAMB	DETAILS HEAD	DOOR REMARKS
301	HOUSEKEEPING	D1	4'-0" (1219.2MM)	7'-0" (2133.6MM)	1 3/4"(44.5)	WD	–	ST	F1	HM	PT	–	A7.1-4	A7.1-5	A7.1-6	
302	PATIENT ROOM	D3	4'-0" (1219.2MM)	7'-0" (2133.6MM)	1 3/4"(44.5)	WD	Y	ST	F1	HM	PT	–	A7.1-4	A7.1-5	A7.1-6	
302A	PATIENT TOILET	D1	3'-0" (914.4MM)	7'-0" (2133.6MM)	1 3/4"(44.5)	WD	–	ST	F3	HM	PT	–	A7.1-4	A7.1-5	A7.1-6	
303	PATIENT ROOM	D3	4'-0" (1219.2MM)	7'-0" (2133.6MM)	1 3/4"(44.5)	WD	Y	ST	F1	HM	PT	–	A7.1-4	A7.1-5	A7.1-6	
303A	PATIENT TOILET	D1	3'-0" (914.4MM)	7'-0" (2133.6MM)	1 3/4"(44.5)	WD	–	ST	F3	HM	PT	–	A7.1-4	A7.1-5	A7.1-6	
304	PATIENT ROOM	D3	4'-0" (1219.2MM)	7'-0" (2133.6MM)	1 3/4"(44.5)	WD	Y	ST	F1	HM	PT	–	A7.1-4	A7.1-5	A7.1-6	
304A	PATIENT TOILET	D1	3'-0" (914.4MM)	7'-0" (2133.6MM)	1 3/4"(44.5)	WD	–	ST	F3	HM	PT	–	A7.1-4	A7.1-5	A7.1-6	
305	PHYS/ RES. OFFICE	D2	3'-0" (914.4MM)	7'-0" (2133.6MM)	1 3/4"(44.5)	WD	Y	ST	F1	HM	PT	–	A7.1-4	A7.1-5	A7.1-6	
308	TOILET	D1	3'-0" (914.4MM)	7'-0" (2133.6MM)	1 3/4"(44.5)	WD	–	ST	F1	HM	PT	–	A7.1-4	A7.1-5	A7.1-6	
309	PATIENT ROOM	D3	4'-0" (1219.2MM)	7'-0" (2133.6MM)	1 3/4"(44.5)	WD	Y	ST	F1	HM	PT	–	A7.1-4	A7.1-5	A7.1-6	
309A	PATIENT TOILET	D1	3'-0" (914.4MM)	7'-0" (2133.6MM)	1 3/4"(44.5)	WD	–	ST	F3	HM	PT	–	A7.1-4	A7.1-5	A7.1-6	
310	PATIENT ROOM	D3	4'-0" (1219.2MM)	7'-0" (2133.6MM)	1 3/4"(44.5)	WD	Y	ST	F1	HM	PT	–	A7.1-4	A7.1-5	A7.1-6	
310A	PATIENT TOILET	D1	3'-0" (914.4MM)	7'-0" (2133.6MM)	1 3/4"(44.5)	WD	–	ST	F3	HM	PT	–	A7.1-4	A7.1-5	A7.1-6	
311	CONSULT	D2	3'-0" (914.4MM)	7'-0" (2133.6MM)	1 3/4"(44.5)	WD	Y	ST	F1	HM	PT	–	A7.1-4	A7.1-5	A7.1-6	
312	PATIENT ROOM	D3	4'-0" (1219.2MM)	7'-0" (2133.6MM)	1 3/4"(44.5)	WD	Y	ST	F1	HM	PT	–	A7.1-4	A7.1-5	A7.1-6	
312A	PATIENT TOILET	D1	3'-0" (914.4MM)	7'-0" (2133.6MM)	1 3/4"(44.5)	WD	–	ST	F3	HM	PT	–	A7.1-4	A7.1-5	A7.1-6	
313	REPORT	D2	3'-0" (914.4MM)	7'-0" (2133.6MM)	1 3/4"(44.5)	WD	Y	ST	F1	HM	PT	–	A7.1-4	A7.1-5	A7.1-6	
314	LINEN	D1	3'-0" (914.4MM)	7'-0" (2133.6MM)	1 3/4"(44.5)	WD	–	ST	F1	HM	PT	–	A7.1-4	A7.1-5	A7.1-6	
315	ISOLATION PATIENT ROOM	D3	4'-0" (1219.2MM)	7'-0" (2133.6MM)	1 3/4"(44.5)	WD	Y	ST	F1	HM	PT	–	A7.1-4	A7.1-5	A7.1-6	
315A	PATIENT TOILET	D1	3'-0" (914.4MM)	7'-0" (2133.6MM)	1 3/4"(44.5)	WD	–	ST	F3	HM	PT	–	A7.1-4	A7.1-5	A7.1-6	
316	CLINICAL NURSE SPECIALIST	D2	3'-0" (914.4MM)	7'-0" (2133.6MM)	1 3/4"(44.5)	WD	Y	ST	F1	HM	PT	–	A7.1-4	A7.1-5	A7.1-6	
317	PATIENT ROOM	D3	4'-0" (1219.2MM)	7'-0" (2133.6MM)	1 3/4"(44.5)	WD	Y	ST	F1	HM	PT	–	A7.1-4	A7.1-5	A7.1-6	
317A	PATIENT TOILET	D1	3'-0" (914.4MM)	7'-0" (2133.6MM)	1 3/4"(44.5)	WD	–	ST	F3	HM	PT	–	A7.1-4	A7.1-5	A7.1-6	
318	SOILED	D1	3'-6" (1066.8MM)	7'-0" (2133.6MM)	1 3/4"(44.5)	WD	–	ST	F1	HM	PT	–	A7.1-4	A7.1-5	A7.1-6	
319	CLEAN	D1	3'-0" (914.4MM)	7'-0" (2133.6MM)	1 3/4"(44.5)	WD	–	ST	F1	HM	PT	–	A7.1-4	A7.1-5	A7.1-6	
320	SAT. PHARMACY	D2	3'-0" (1219.2MM)	7'-0" (2133.6MM)	1 3/4"(44.5)	WD	Y	ST	F1	HM	PT	–	A7.1-4	A7.1-5	A7.1-6	
321	STAFF TOILET	D1	3'-0" (914.4MM)	7'-0" (2133.6MM)	1 3/4"(44.5)	WD	–	ST	F1	HM	PT	–	A7.1-4	A7.1-5	A7.1-6	
322	PATIENT ROOM	D3	4'-0" (1219.2MM)	7'-0" (2133.6MM)	1 3/4"(44.5)	WD	Y	ST	F1	HM	PT	–	A7.1-4	A7.1-5	A7.1-6	
322A	PATIENT TOILET	D1	3'-0" (914.4MM)	7'-0" (2133.6MM)	1 3/4"(44.5)	WD	–	ST	F3	HM	PT	–	A7.1-4	A7.1-5	A7.1-6	
323	BARIATRIC ISO. ROOM	D7	4'-0" (1219.2MM) & 2'-0" (609.6MM)	7'-0" (2133.6MM)	1 3/4"(44.5)	WD	Y	ST	F1	HM	PT	–	A7.1-4	A7.1-5	A7.1-6	
323A	PATIENT TOILET	D1	3'-6" (1066.8MM)	7'-0" (2133.6MM)	1 3/4"(44.5)	WD	–	ST	F3	HM	PT	–	A7.1-4	A7.1-5	A7.1-6	
324	ELEC.	PAIR D1	3'-0" (914.4MM)	7'-0" (2133.6MM)	1 3/4"(44.5)	WD	–	ST	EX	EX	PT	–	–	–	–	1
325	LOCKER/LOUNGE	D2	3'-0" (914.4MM)	7'-0" (2133.6MM)	1 3/4"(44.5)	WD	Y	ST	F1	STL	PT	–	A7.1-4	A7.1-5	A7.1-6	
326	PATIENT ROOM	D3	4'-0" (1219.2MM)	7'-0" (2133.6MM)	1 3/4"(44.5)	WD	Y	ST	F1	HM	PT	–	A7.1-4	A7.1-5	A7.1-6	
326A	PATIENT TOILET	D1	3'-0" (914.4MM)	7'-0" (2133.6MM)	1 3/4"(44.5)	WD	–	ST	F3	HM	PT	–	A7.1-4	A7.1-5	A7.1-6	
327	PATIENT ROOM	D3	4'-0" (1219.2MM)	7'-0" (2133.6MM)	1 3/4"(44.5)	WD	Y	ST	F1	HM	PT	–	A7.1-4	A7.1-5	A7.1-6	
327A	PATIENT TOILET	D1	3'-0" (914.4MM)	7'-0" (2133.6MM)	1 3/4"(44.5)	WD	–	ST	F3	HM	PT	–	A7.1-4	A7.1-5	A7.1-6	
328	O2	D1	3'-0" (914.4MM)	7'-0" (2133.6MM)	1 3/4"(44.5)	WD	–	ST	F1	HM	PT	–	A7.1-4	A7.1-5	A7.1-6	
329	MED.	D1	3'-0" (1219.2MM)	7'-0" (2133.6MM)	1 3/4"(44.5)	WD	–	ST	F1	HM	PT	–	A7.1-4	A7.1-5	A7.1-6	
330	NOURISH	D2	3'-0" (914.4MM)	7'-0" (2133.6MM)	1 3/4"(44.5)	WD	Y	ST	F1	HM	PT	–	A7.1-4	A7.1-5	A7.1-6	
331	TUB ROOM	D1	4'-0" (1219.2MM)	7'-0" (2133.6MM)	1 3/4"(44.5)	WD	–	ST	F1	HM	PT	–	A7.1-4	A7.1-5	A7.1-6	
332	PATIENT ROOM	D3	4'-0" (1219.2MM)	7'-0" (2133.6MM)	1 3/4"(44.5)	WD	Y	ST	F1	HM	PT	–	A7.1-4	A7.1-5	A7.1-6	
332A	PATIENT TOILET	D1	3'-0" (914.4MM)	7'-0" (2133.6MM)	1 3/4"(44.5)	WD	–	ST	F3	HM	PT	–	A7.1-4	A7.1-5	A7.1-6	
333	COMM.	D1	2'-6" (762.0MM)	7'-0" (2133.6MM)	1 3/4"(44.5)	WD	–	ST	EX	EX	PT	–	–	–	–	1
334	COMM.	D1	2'-6" (762.0MM)	7'-0" (2133.6MM)	1 3/4"(44.5)	WD	–	ST	EX	EX	PT	–	–	–	–	1
335	PATIENT ROOM	D3	4'-0" (1219.2MM)	7'-0" (2133.6MM)	1 3/4"(44.5)	WD	Y	ST	F1	HM	PT	–	A7.1-4	A7.1-5	A7.1-6	
335A	PATIENT TOILET	D1	3'-0" (914.4MM)	7'-0" (2133.6MM)	1 3/4"(44.5)	WD	–	ST	F3	HM	PT	–	A7.1-4	A7.1-5	A7.1-6	
336	NURSE MGR./E.D. MGR.	D2	3'-0" (914.4MM)	7'-0" (2133.6MM)	1 3/4"(44.5)	WD	Y	ST	F1	HM	PT	–	A7.1-4	A7.1-5	A7.1-6	
337	PATIENT ROOM	D3	4'-0" (1219.2MM)	7'-0" (2133.6MM)	1 3/4"(44.5)	WD	Y	ST	F1	HM	PT	–	A7.1-4	A7.1-5	A7.1-6	
337A	PATIENT TOILET	D1	3'-0" (914.4MM)	7'-0" (2133.6MM)	1 3/4"(44.5)	WD	–	ST	F3	HM	PT	–	A7.1-4	A7.1-5	A7.1-6	
338	ISOLATION PATIENT ROOM	D3	4'-0" (1219.2MM)	7'-0" (2133.6MM)	1 3/4"(44.5)	WD	Y	ST	F1	HM	PT	–	A7.1-4	A7.1-5	A7.1-6	
338A	PATIENT TOILET	D1	3'-0" (914.4MM)	7'-0" (2133.6MM)	1 3/4"(44.5)	WD	–	ST	F3	HM	PT	–	A7.1-4	A7.1-5	A7.1-6	
339	PATIENT ROOM	D3	4'-0" (1219.2MM)	7'-0" (2133.6MM)	1 3/4"(44.5)	WD	Y	ST	F1	HM	PT	–	A7.1-4	A7.1-5	A7.1-6	
339A	PATIENT TOILET	D1	3'-0" (914.4MM)	7'-0" (2133.6MM)	1 3/4"(44.5)	WD	–	ST	F3	HM	PT	–	A7.1-4	A7.1-5	A7.1-6	
340	PATIENT ROOM	D3	4'-0" (1219.2MM)	7'-0" (2133.6MM)	1 3/4"(44.5)	WD	Y	ST	F1	HM	PT	–	A7.1-4	A7.1-5	A7.1-6	
340A	PATIENT TOILET	D1	3'-0" (914.4MM)	7'-0" (2133.6MM)	1 3/4"(44.5)	WD	–	ST	F3	HM	PT	–	A7.1-4	A7.1-5	A7.1-6	
341	SOILED	D1	3'-6" (1066.8MM)	7'-0" (2133.6MM)	1 3/4"(44.5)	WD	–	ST	F1	HM	PT	–	A7.1-4	A7.1-5	A7.1-6	
342	CLEAN	D1	3'-0" (914.4MM)	7'-0" (2133.6MM)	1 3/4"(44.5)	WD	–	ST	F1	HM	PT	–	A7.1-4	A7.1-5	A7.1-6	
343	STAFF TOILET	D1	3'-0" (914.4MM)	7'-0" (2133.6MM)	1 3/4"(44.5)	WD	–	ST	F1	HM	PT	–	A7.1-4	A7.1-5	A7.1-6	
344	PATIENT ROOM	D3	4'-0" (1219.2MM)	7'-0" (2133.6MM)	1 3/4"(44.5)	WD	Y	ST	F1	HM	PT	–	A7.1-4	A7.1-5	A7.1-6	
344A	PATIENT TOILET	D1	3'-0" (914.4MM)	7'-0" (2133.6MM)	1 3/4"(44.5)	WD	–	ST	F3	HM	PT	–	A7.1-4	A7.1-5	A7.1-6	
345	PATIENT ROOM	D3	4'-0" (1219.2MM)	7'-0" (2133.6MM)	1 3/4"(44.5)	WD	Y	ST	F1	HM	PT	–	A7.1-4	A7.1-5	A7.1-6	
345A	PATIENT TOILET	D1	3'-0" (914.4MM)	7'-0" (2133.6MM)	1 3/4"(44.5)	WD	–	ST	F3	HM	PT	–	A7.1-4	A7.1-5	A7.1-6	
346	ISOLATION PATIENT ROOM	D3	4'-0" (1219.2MM)	7'-0" (2133.6MM)	1 3/4"(44.5)	WD	Y	ST	F1	HM	PT	–	A7.1-4	A7.1-5	A7.1-6	
346A	PATIENT TOILET	D1	3'-0" (914.4MM)	7'-0" (2133.6MM)	1 3/4"(44.5)	WD	–	ST	F3	HM	PT	–	A7.1-4	A7.1-5	A7.1-6	
347	SOCIAL WRK/DISCHARGE PLN.	D2	3'-0" (914.4MM)	7'-0" (2133.6MM)	1 3/4"(44.5)	WD	Y	ST	F1	HM	PT	–	A7.1-4	A7.1-5	A7.1-6	
348	NOURISH	D2	3'-0" (914.4MM)	7'-0" (2133.6MM)	1 3/4"(44.5)	WD	Y	ST	F1	HM	PT	–	A7.1-4	A7.1-5	A7.1-6	
349	LINEN	D1	3'-0" (914.4MM)	7'-0" (2133.6MM)	1 3/4"(44.5)	WD	–	ST	F1	HM	PT	–	A7.1-4	A7.1-5	A7.1-6	
350	ELEC.	PAIR D1	3'-0" (914.4MM)	7'-0" (2133.6MM)	1 3/4"(44.5)	WD	–	ST	EX	EX	PT	–	–	–	–	1
351	O2	D1	3'-0" (914.4MM)	7'-0" (2133.6MM)	1 3/4"(44.5)	WD	–	ST	F1	HM	PT	–	A7.1-4	A7.1-5	A7.1-6	
352	BARIATRIC ROOM	D7	4'-0" (1219.2MM) & 2'-0" (609.6MM)	7'-0" (2133.6MM)	1 3/4"(44.5)	WD	Y	ST	F1	HM	PT	–	A7.1-4	A7.1-5	A7.1-6	
353	EQUIP. / STORAGE	D1	3'-6" (1066.8MM)	7'-0" (2133.6MM)	1 3/4"(44.5)	WD	Y	ST	EX	EX	PT	–	–	–	–	1
352A	PATIENT TOILET	D1	3'-6" (1066.8MM)	7'-0" (2133.6MM)	1 3/4"(44.5)	WD	–	ST	F3	HM	PT	–	A7.1-4	A7.1-5	A7.1-6	
C31	CORRIDOR	PAIR D2	3'-0" (914.4MM)	7'-0" (2133.6MM)	1 3/4"(44.5)	WD	Y	ST	EX	EX	PT	–	–	–	–	1
C36	CORRIDOR	PAIR D1	3'-6" (1066.8MM)	7'-0" (2133.6MM)	1 3/4"(44.5)	WD	–	ST	F2	HM	PT	–	A7.1-4	A7.1-5	A7.1-6	
ST31A	STAIRS	D6	3'-6" (1066.8MM)	7'-0" (2133.6MM)	1 3/4"(44.5)	HM	Y	ST	EX	EX	PT	90	–	–	–	1
ST31B	STAIRS	D6	4'-0" (1219.2MM)	7'-0" (2133.6MM)	1 3/4"(44.5)	HM	Y	ST	EX	EX	PT	90	–	–	–	1
ST32	STAIRS	D6	3'-8" (1117.6MM)	7'-0" (2133.6MM)	1 3/4"(44.5)	HM	Y	ST	EX	EX	PT	90	–	–	–	1
ST33	STAIRS	D6	3'-6" (1066.8MM)	7'-0" (2133.6MM)	1 3/4"(44.5)	HM	Y	ST	EX	EX	PT	90	–	–	–	1

GENERAL NOTES:

A. COORDINATE ALL DOORS AND WINDOWS WITH THE FLOOR PLANS AND EXTERIOR ELEVATIONS.
B. FIELD VERIFY ALL DIMENSIONS PRIOR TO FABRICATION.
C. EXTERIOR WINDOW TYPES ARE SHOWN FROM THE OUTSIDE.
D. ALUMINUM CLAD WOOD WINDOWS AND DOORS FINISH TO MATCH MARVIN WINDOWS COCONUT CREAM, UNLESS NOTED OTHERWISE.
E. REPLACE ANY FLOOR-MOUNTED DOORSTOPS REMOVED AS PART OF FLOORING DEMOLITION WITH NEW FLOOR-MOUNTED DOORSTOPS.

GLAZING LEGEND / NOTES

GLAZING UNIT DESIGNATIONS

- GL1 1" [25.4mm] CLEAR LOW 'E' INSULATED GLAZING UNITS
- GL2 1" [25.4mm] INSULATED COATED SPANDREL UNITS
- GL3 1" [25.4mm] CLEAR LOW 'E' INSULATED AND LAMINATED UNITS
- GL4 1" [25.4mm] SOLID LAMINATED UNITS
- GL5 ¾" [19.05mm] CLEAR LOW 'E' INSULATED GLAZING UNITS
- GL6 ¾" [19.05mm] INSULATED COATED SPANDREL UNITS
- GL7 7/16" [11.11mm] CLEAR LAMINATED GLAZING
- GL8 5/16" [7.94mm] CLEAR LAMINATED GLAZING

GLAZING GENERAL NOTES

1. ALL EXTERIOR GLAZING TO BE TYPE GL5 UNLESS INDICATED OTHERWISE.
2. SAFETY GLASS AT LOCATIONS INDICATED 'T' UNLESS OTHERWISE NOTED.
3. REFER TO DOOR FRAME TYPES ON SHEET A6.3 FOR ADDITIONAL GLAZED PANELS.

WINDOW TYPES

SCALE: 1/4" = 1'-0"

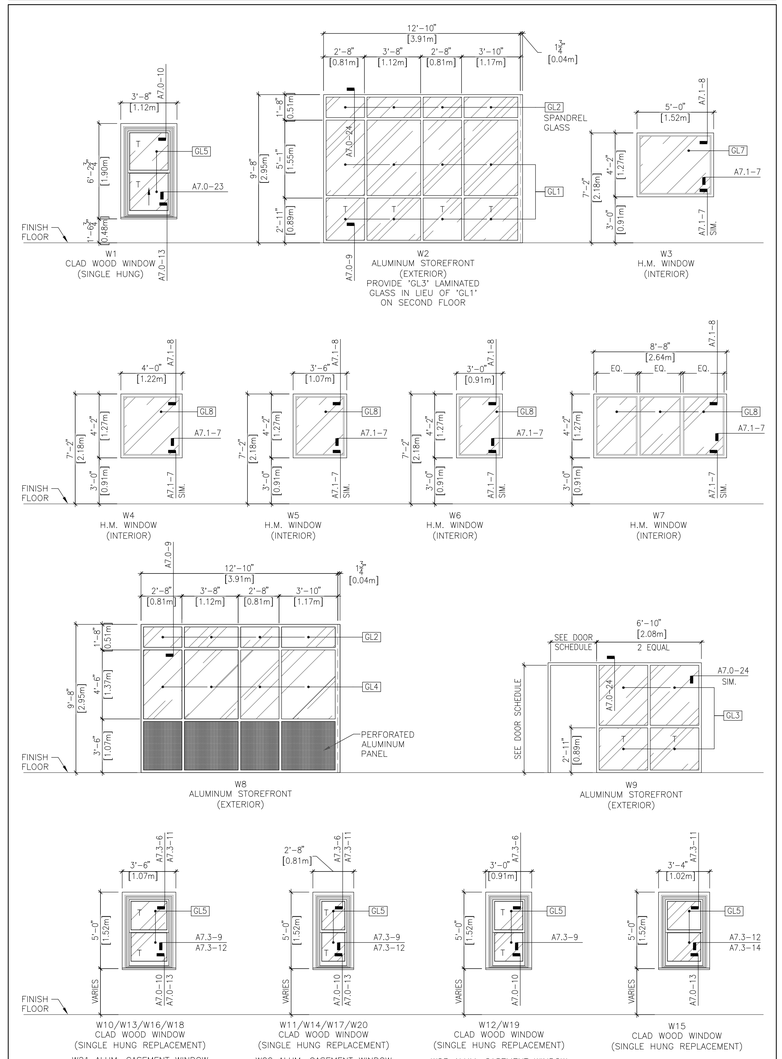

W21 ALUM. CASEMENT WINDOW

1. W13/W18: REFER TO DETAILS 11-14 ON A7.3.
2. W16/W18: PROVIDE 'GL6' SPANDREL GLASS IN LIEU OF 'GL5'
3. W21: PROVIDE 'GL1' AT EXTERIOR SIDE AND 'GL7' LAMINATED GLASS AT INTERIOR SIDE; PROVIDE BETWEEN GLASS BLINDS.

W22 ALUM. CASEMENT WINDOW

1. W14/W20: REFER TO DETAILS 11-14 ON A7.3.
2. W17/W20: PROVIDE 'GL6' SPANDREL GLASS IN LIEU OF 'GL5'
3. W22: PROVIDE 'GL1' AT EXTERIOR SIDE AND 'GL7' LAMINATED GLASS AT INTERIOR SIDE; PROVIDE BETWEEN GLASS BLINDS.

W23 ALUM. CASEMENT WINDOW

1. W19: PROVIDE 'GL6' SPANDREL GLASS IN LIEU OF 'GL5'
2. W23: PROVIDE 'GL1' AT EXTERIOR SIDE AND 'GL7' LAMINATED GLASS AT INTERIOR SIDE; PROVIDE BETWEEN GLASS BLINDS.

NOTE: DETAILS INDICATED FOR WINDOWS W10-W20 ARE FOR SINGLE HUNG ALUM. CLAD WOOD WINDOWS. ALUMINUM CASEMENT WINDOWS W21, W22, AND W23 ARE SIMILAR IN DETAIL. PROVIDE ALL FLASHING, TRIM AND SEALANTS NEEDED FOR A COMPLETE INSTALLATION.

REVISIONS | DATE

CSHQA
C.W. MOORE PLAZA
250 S. 5TH ST. BOISE, ID 83702
(208) 343-4635 FAX (208) 343-1858
http://www.cshqa.com

JOHN D. MAULIN, ARCHITECT
C.W. MOORE PLAZA
250 S. 5TH ST
BOISE, IDAHO
PHONE: 208-343-4635 FAX: 208-343-1858

THESE DRAWINGS AND SPECIFICATIONS, AS INSTRUMENTS OF SERVICE, ARE AND SHALL REMAIN THE PROPERTY OF THE ARCHITECT / ENGINEER WHETHER THE PROJECT FOR WHICH THEY ARE MADE IS EXECUTED OR NOT. THESE DRAWINGS AND SPECIFICATIONS SHALL NOT BE USED BY ANY PERSON OR ENTITY ON OTHER PROJECTS, FOR ADDITIONS TO THIS PROJECT, OR FOR COMPLETION OF THIS PROJECT BY OTHERS WITHOUT THE WRITTEN CONSENT OF CSHQA OR ITS AFFILIATES. Copyright©2013

STAMP
LICENSED ARCHITECT AR 1706
JOHN D. MAULIN
STATE OF IDAHO
JULY 12, 2013

ORIGINAL DOCUMENT SIGNED BY ARCHITECT ON FILE WITH THE OWNER
ORIGINAL SIGNED BY: JOHN D. MAULIN
ORIGINAL DATE SIGNED: JULY 12, 2013

CAD FILE NAME: 531-320_A6.4.DWG
XREF FILE NAME: 531-320_30X42TLBK.DWG

DRAWING TITLE: THIRD FLOOR DOOR SCHEDULE/ WINDOW TYPES

PROJECT TITLE: BOISE VAMC BUILDING 67 EXPANSION

DATE: 07/12/2013
PROJECT NO.: 531-320

APPROVED: CHIEF OF FACILITY MANAGEMENT SERVICE
APPROVED: MEDICAL CENTER DIRECTOR

BUILDING NUMBER: 67
CHECKED: JDM
DRAWN: TWM
LOCATION: VAMC BOISE, IDAHO

DRAWING NO.: A6.4
DWG 35 OF 191

DEPARTMENT OF VETERANS AFFAIRS

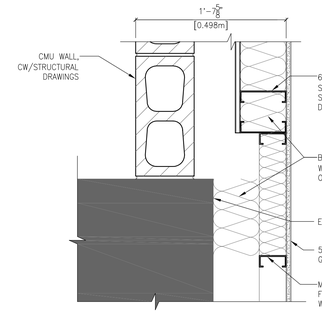

1 SEISMIC JOINT
SCALE: 1 1/2" = 1'-0"

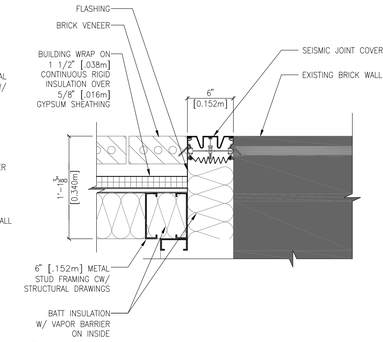

2 SEISMIC JOINT
SCALE: 1 1/2" = 1'-0"

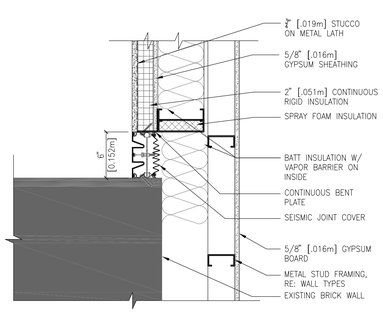

3 SEISMIC JOINT
SCALE: 1 1/2" = 1'-0"

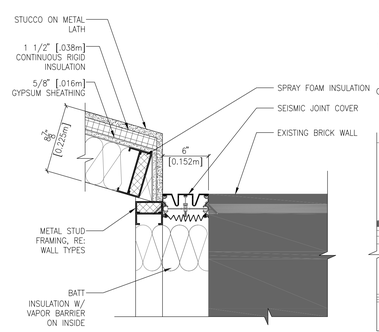

4 SEISMIC JOINT
SCALE: 1 1/2" = 1'-0"

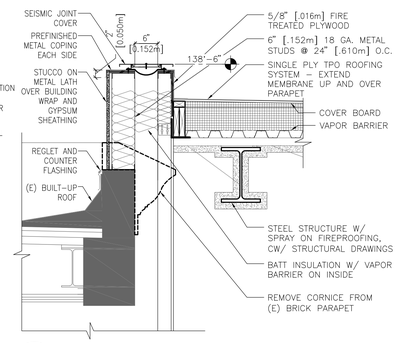

5 SEISMIC JOINT
SCALE: 3/4" = 1'-0"

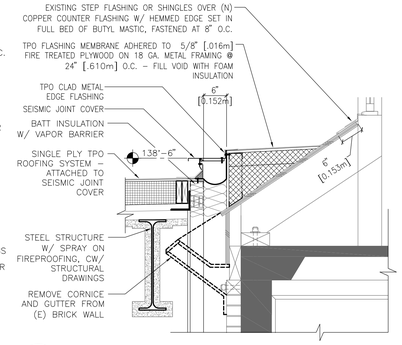

6 SEISMIC JOINT
SCALE: 3/4" = 1'-0"

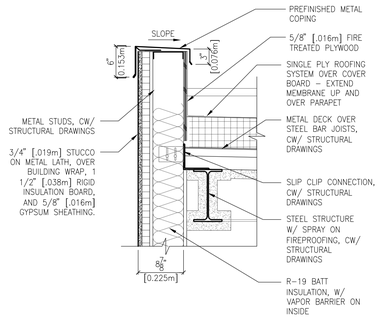

7 PARAPET
SCALE: 1" = 1'-0"

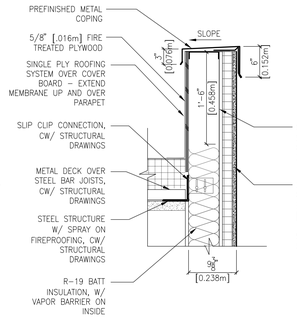

8 PARAPET
SCALE: 1" = 1'-0"

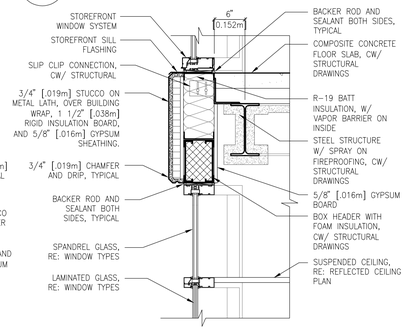

9 EXTERIOR WALL
SCALE: 1" = 1'-0"

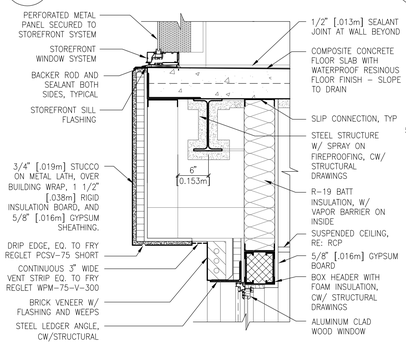

10 EXTERIOR WALL
SCALE: 1" = 1'-0"

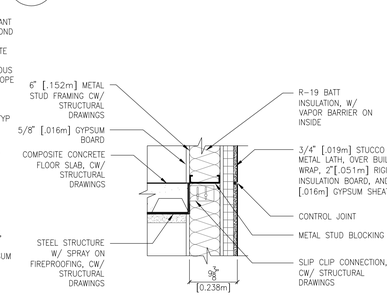

11 FLOOR TO EXTERIOR WALL
SCALE: 1" = 1'-0"

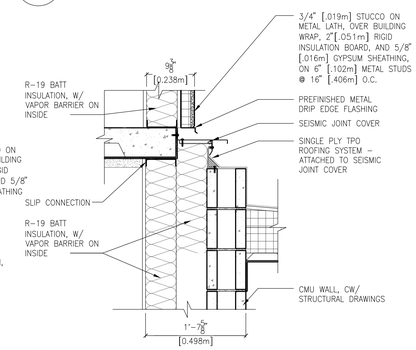

12 BRICK TO STUCCO
SCALE: 1" = 1'-0"

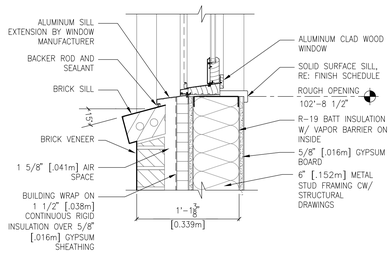

13 WINDOW SILL
SCALE: 1 1/2" = 1'-0"

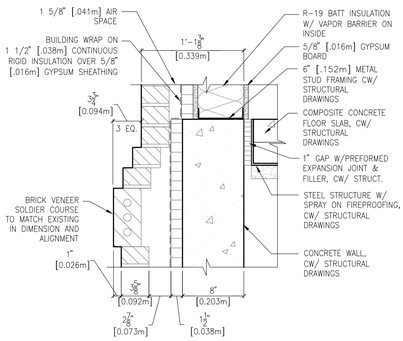

14 BRICK BAND
SCALE: 1 1/2" = 1'-0"

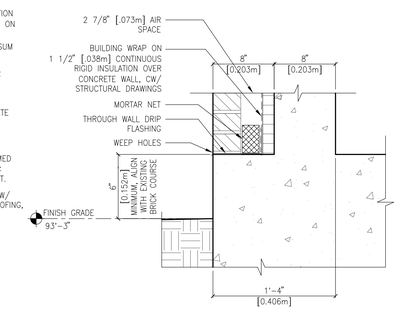

15 WALL AT GRADE
SCALE: 1 1/2" = 1'-0"

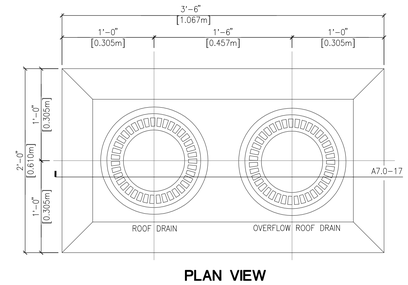

16 ROOF DRAIN/ OVERFLOW
SCALE: 1 1/2" = 1'-0"

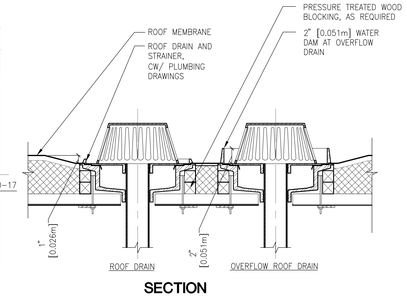

17 ROOF DRAIN/ OVERFLOW
SCALE: 1 1/2" = 1'-0"

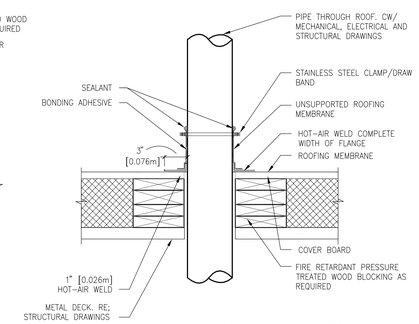

18 TYPICAL PIPE VENT @ MEMBRANE ROOF
SCALE: 1 1/2" = 1'-0"

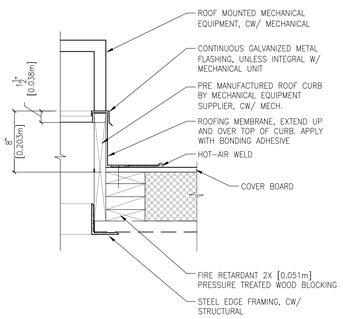

19 ROOF CURB
SCALE: 1 1/2" = 1'-0"

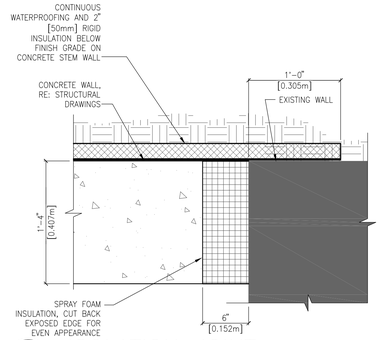

20 ISOLATION JOINT
SCALE: 1 1/2" = 1'-0"

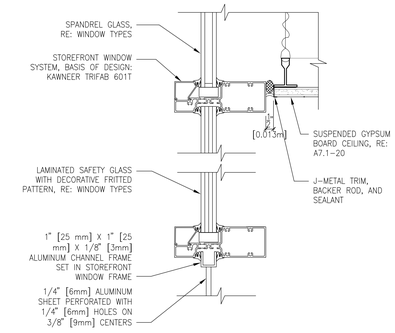

21 ALUMINUM GRILLE
SCALE: 3" = 1'-0"

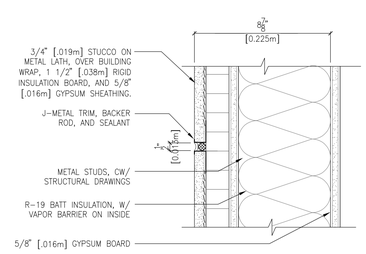

22 STUCCO CONTROL JOINT
SCALE: 3" = 1'-0"

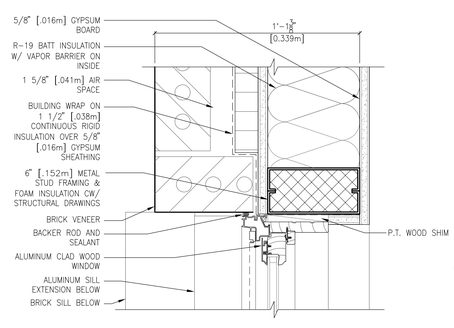

23 WINDOW JAMB
SCALE: 3" = 1'-0"

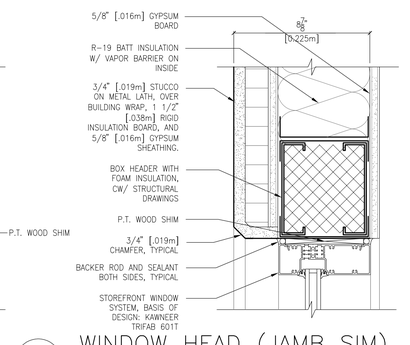

24 WINDOW HEAD (JAMB SIM)
SCALE: 3" = 1'-0"

REVISIONS	DATE

CSHQA

C.W. MOORE PLAZA
250 S. 5TH ST. BOISE, ID 83702
(208) 343-4635 FAX (208) 343-1858
http://www.cshqa.com

JOHN D. MAULIN, ARCHITECT
C.W. MOORE PLAZA
250 S. 5TH ST
BOISE, IDAHO
PHONE: 208-343-4635 FAX: 208-343-1858

THESE DRAWINGS AND SPECIFICATIONS, AS INSTRUMENTS OF SERVICE, ARE AND SHALL REMAIN THE PROPERTY OF THE ARCHITECT / ENGINEER WHETHER THE PROJECT FOR WHICH THEY ARE MADE IS EXECUTED OR NOT. THESE DRAWINGS AND SPECIFICATIONS SHALL NOT BE USED BY ANY PERSON OR ENTITY ON OTHER PROJECTS, FOR ADDITIONS TO THIS PROJECT, OR COMPLETION OF THIS PROJECT-WHEN PHASED-WITHOUT THE WRITTEN CONSENT OF CSHQA OR ITS AFFILIATES. Copyright©2013

STAMP
LICENSED ARCHITECT AR 1706
JOHN D. MAULIN STATE OF IDAHO
JUL Y 12, 2013
ORIGINAL DOCUMENT SIGNED BY ARCHITECT ON FILE WITH THE OWNER
ORIGINAL SIGNED BY: JOHN D. MAULIN
ORIGINAL DATE SIGNED: JULY 12, 2013

CAD FILE NAME: 531-320_A7.0.DWG
XREF FILE NAME: 531-320_30X42TLBK.DWG

DRAWING TITLE: EXTERIOR DETAILS

PROJECT TITLE: BOISE VAMC BUILDING 67 EXPANSION

DATE: 07/12/2013
PROJECT NO. 531-320

APPROVED: CHIEF OF FACILITY MANAGEMENT SERVICE
APPROVED: MEDICAL CENTER DIRECTOR

BUILDING NUMBER: 67
CHECKED: JDM
DRAWN: TWM
LOCATION: VAMC BOISE, IDAHO

DRAWING NO. A7.0
DWG 36 OF 191

DEPARTMENT OF VETERANS AFFAIRS

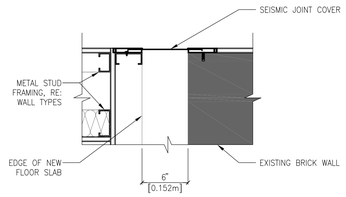

1 SEISMIC WALL JOINT
SCALE: 1 1/2" = 1'-0"

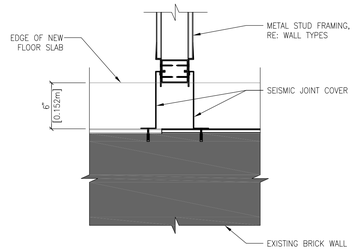

2 SEISMIC WALL JOINT
SCALE: 1 1/2" = 1'-0"

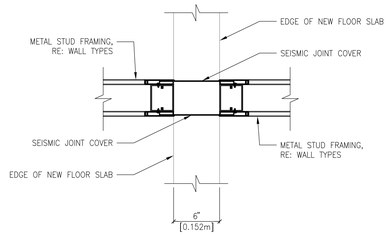

3 SEISMIC WALL JOINT
SCALE: 1 1/2" = 1'-0"

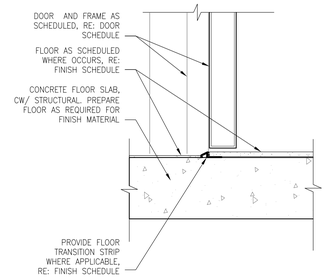

4 DOOR THRESHOLD
SCALE: 3" = 1'-0"

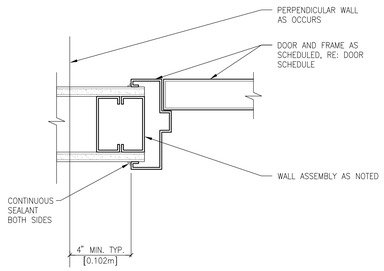

5 DOOR JAMB
SCALE: 3" = 1'-0"

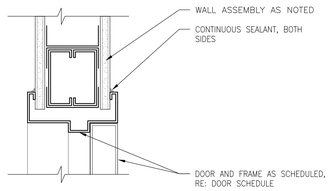

6 DOOR HEAD
SCALE: 3" = 1'-0"

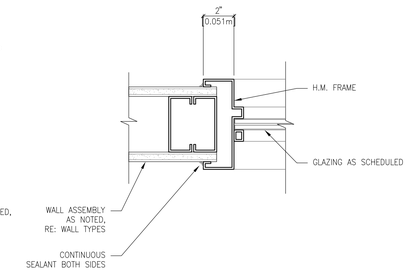

7 WINDOW JAMB (SILL SIM.)
SCALE: 3" = 1'-0"

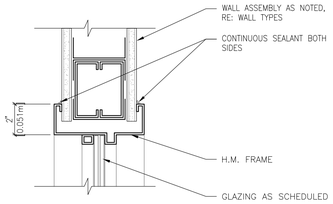

8 WINDOW HEAD
SCALE: 3" = 1'-0"

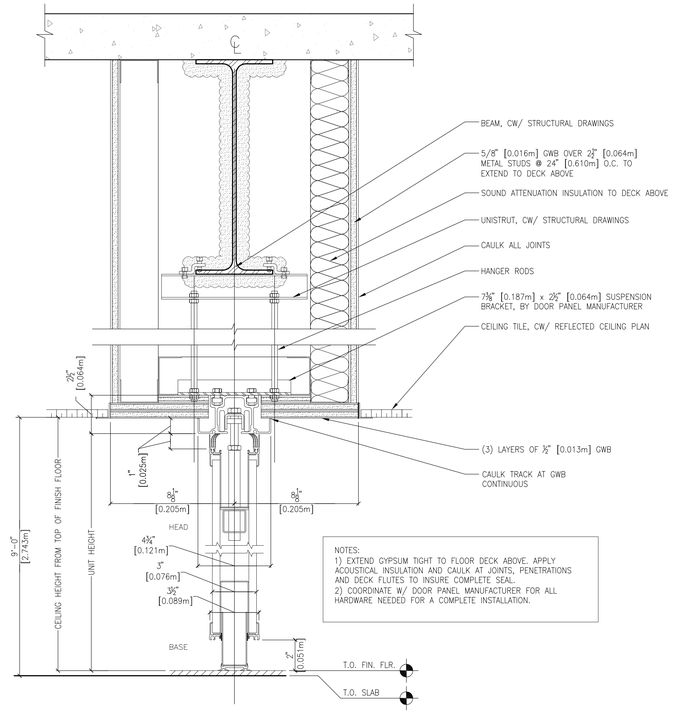

9 FOLDING PANEL DOOR HEAD
SCALE: 3" = 1'-0"

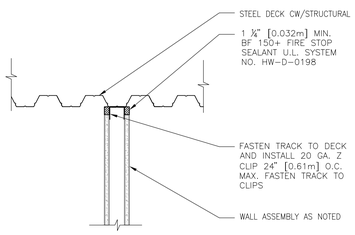

12 RATED WALL PARALLEL TO FLUTES
SCALE: 1 1/2" = 1'-0"

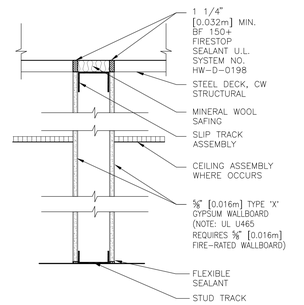

13 RATED WALL PERP. TO FLUTES
SCALE: 1 1/2" = 1'-0"

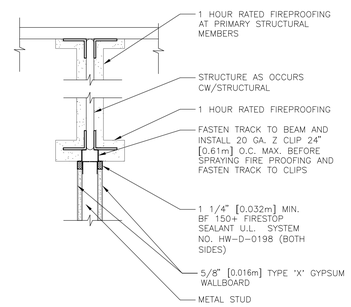

14 RATED WALL UNDER STRUCTURAL MEMBER
SCALE: 1 1/2" = 1'-0"

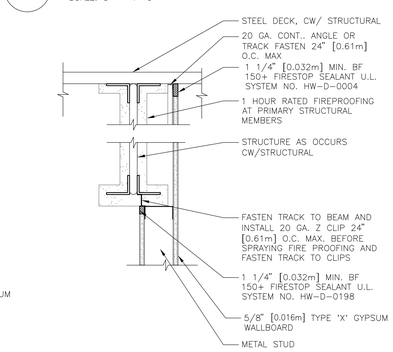

15 RATED WALL AT STRUCTURE
SCALE: 1 1/2" = 1'-0"

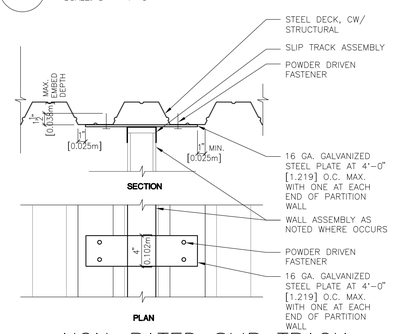

16 NON-RATED SLIP TRACK PARALLEL TO FLUTES
SCALE: 1 1/2" = 1'-0"

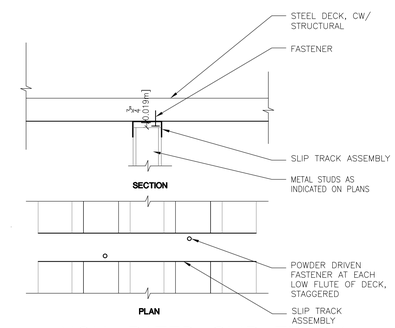

17 NON-RATED SLIP TRACK PERP. TO FLUTES
SCALE: 1 1/2" = 1'-0"

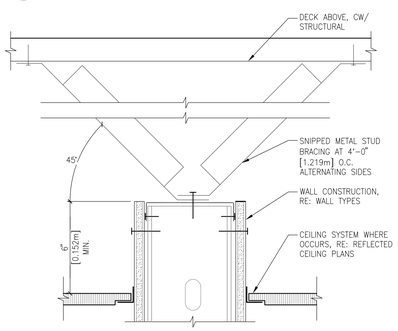

18 PARTITION LATERAL BRACING
SCALE: 3" = 1'-0"

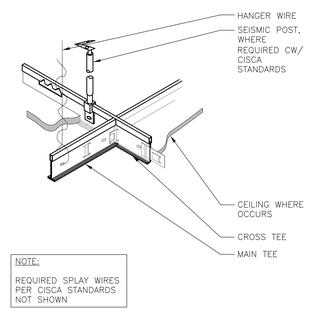

19 SUSP. ACOUST. CEILING
SCALE: 1 1/2" = 1'-0"

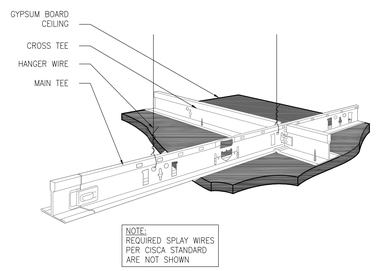

20 GYPSUM BOARD CEILING
SCALE: 3/4" = 1'-0"

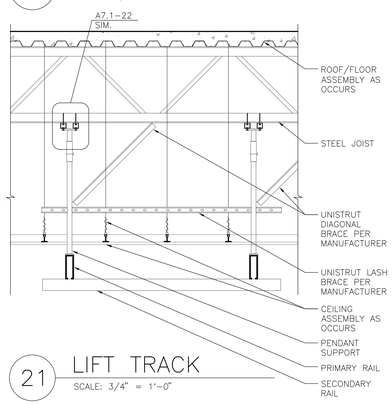

21 LIFT TRACK
SCALE: 3/4" = 1'-0"

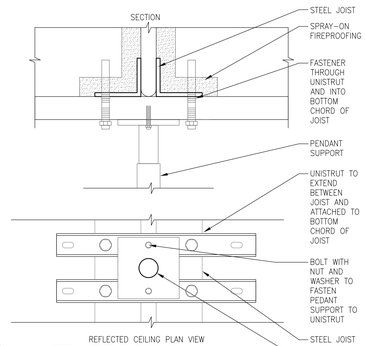

22 LIFT TRACK
SCALE: 3" = 1'-0"

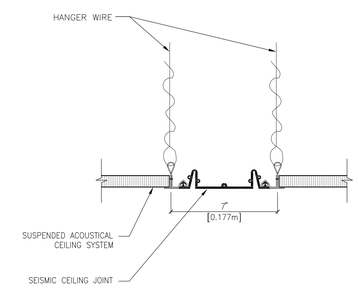

23 SEISMIC CEILING JOINT
SCALE: 3" = 1'-0"

REVISIONS	DATE

CSHQA

C.W. MOORE PLAZA
250 S. 5TH ST. BOISE, ID 83702
(208) 343-4635 FAX (208) 343-1858
http://www.cshqa.com

JOHN D. MAULIN, ARCHITECT
C.W. MOORE PLAZA
250 S. 5TH ST
BOISE, IDAHO
PHONE: 208-343-4635 FAX: 208-343-1858

THESE DRAWINGS AND SPECIFICATIONS, AS INSTRUMENTS OF SERVICE, ARE AND SHALL REMAIN THE PROPERTY OF THE ARCHITECT / ENGINEER WHETHER THE PROJECT FOR WHICH THEY ARE MADE IS EXECUTED OR NOT. THESE DRAWINGS AND SPECIFICATIONS SHALL NOT BE USED BY ANY PERSON OR ENTITY ON OTHER PROJECTS, FOR ADDITIONS TO THIS PROJECT, OR COMPLETION OF THIS PROJECT WHEN PHASED WITHOUT THE WRITTEN CONSENT OF CSHQA OR ITS AFFILIATES. Copyright©2013

STAMP
LICENSED ARCHITECT AR 1706
JOHN D. MAULIN STATE OF IDAHO
JUL Y 12, 2013
ORIGINAL DOCUMENT SIGNED BY ARCHITECT ON FILE WITH THE OWNER ORIGINAL SIGNED BY: JOHN D. MAULIN ORIGINAL DATE SIGNED: JULY 12, 2013

CAD FILE NAME: 531-320_A7.1.DWG
XREF FILE NAME: 531-320_30X42TLBK.DWG

DRAWING TITLE: INTERIOR DETAILS

PROJECT TITLE: BOISE VAMC BUILDING 67 EXPANSION

DATE: 07/12/2013
PROJECT NO. 531-320

APPROVED: CHIEF OF FACILITY MANAGEMENT SERVICE
APPROVED: MEDICAL CENTER DIRECTOR

BUILDING NUMBER: 67
CHECKED: JDM
DRAWN: TWM
LOCATION: VAMC BOISE, IDAHO

DRAWING NO. A7.1
DWG 37 OF 191

DEPARTMENT OF VETERANS AFFAIRS

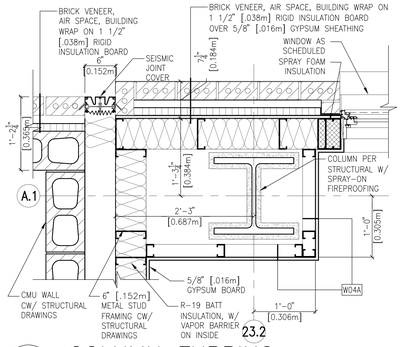

1 COLUMN FURRING
SCALE: 1" = 1'-0"

2 COLUMN FURRING
SCALE: 1" = 1'-0"

3 COLUMN FURRING
SCALE: 1" = 1'-0"

4 COLUMN FURRING
SCALE: 1" = 1'-0"

5 COLUMN FURRING
SCALE: 1" = 1'-0"

6 COLUMN FURRING
SCALE: 1" = 1'-0"

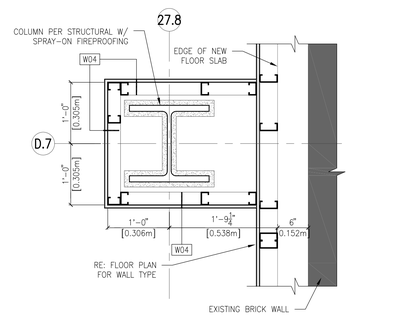

7 COLUMN FURRING
SCALE: 1" = 1'-0"

8 COLUMN FURRING
SCALE: 1" = 1'-0"

9 COLUMN FURRING
SCALE: 1" = 1'-0"

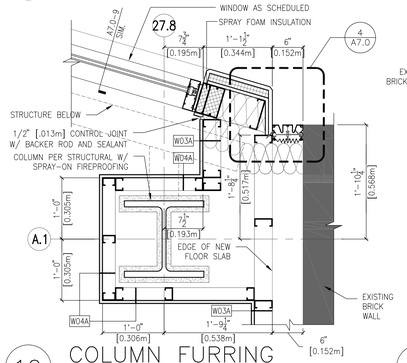

10 COLUMN FURRING
SCALE: 1" = 1'-0"

11 COLUMN FURRING
SCALE: 1" = 1'-0"

12 COLUMN FURRING
SCALE: 1" = 1'-0"

13 COLUMN FURRING
SCALE: 1" = 1'-0"

14 COLUMN FURRING
SCALE: 1" = 1'-0"

15 COLUMN FURRING
SCALE: 1" = 1'-0"

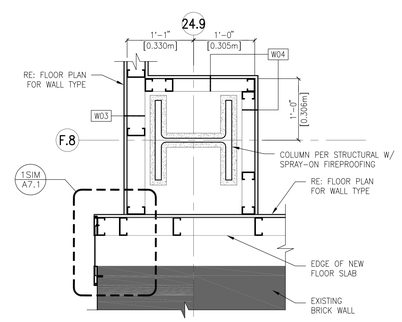

16 COLUMN FURRING
SCALE: 1" = 1'-0"

17 COLUMN FURRING
SCALE: 1" = 1'-0"

18 COLUMN FURRING
SCALE: 1" = 1'-0"

19 COLUMN FURRING
SCALE: 1" = 1'-0"

20 COLUMN FURRING
SCALE: 1" = 1'-0"

21 COLUMN FURRING
SCALE: 1" = 1'-0"

REVISIONS	DATE

CSHQA

C.W. MOORE PLAZA
250 S. 5TH ST. BOISE, ID 83702
(208) 343-4635 FAX (208) 343-1858
http://www.cshqa.com

JOHN D. MAULIN, ARCHITECT
C.W. MOORE PLAZA
250 S. 5TH ST
BOISE, IDAHO
PHONE: 208-343-4635 FAX: 208-343-1858

THESE DRAWINGS AND SPECIFICATIONS, AS INSTRUMENTS OF SERVICE, ARE AND SHALL REMAIN THE PROPERTY OF THE ARCHITECT / ENGINEER WHETHER THE PROJECT FOR WHICH THEY ARE MADE IS EXECUTED OR NOT. THESE DRAWINGS AND SPECIFICATIONS SHALL NOT BE USED BY ANY PERSON OR ENTITY ON OTHER PROJECTS, FOR ADDITIONS TO THIS PROJECT, OR COMPLETION OF THIS PROJECT-WHEN PHASED-WITHOUT THE WRITTEN CONSENT OF CSHQA OR ITS AFFILIATES. Copyright©2013

STAMP
LICENSED ARCHITECT AR 1706
JOHN D. MAULIN STATE OF IDAHO
JULY 12, 2013

ORIGINAL DOCUMENT SIGNED BY ARCHITECT ON FILE WITH THE OWNER
ORIGINAL SIGNED BY: JOHN D. MAULIN
ORIGINAL DATE SIGNED: JULY 12, 2013

CAD FILE NAME: 531-320_A7.2.DWG
XREF FILE NAME: 531-320_30X42TLBK.DWG

DRAWING TITLE: INTERIOR/EXTERIOR DETAILS

PROJECT TITLE: BOISE VAMC BUILDING 67 EXPANSION

DATE: 07/12/2013
PROJECT NO.: 531-320

APPROVED: CHIEF OF FACILITY MANAGEMENT SERVICE
APPROVED: MEDICAL CENTER DIRECTOR

BUILDING NUMBER: 67
CHECKED: JDM
DRAWN: TWM
LOCATION: VAMC BOISE, IDAHO

DRAWING NO.: A7.2
DWG 38 OF 191

DEPARTMENT OF VETERANS AFFAIRS

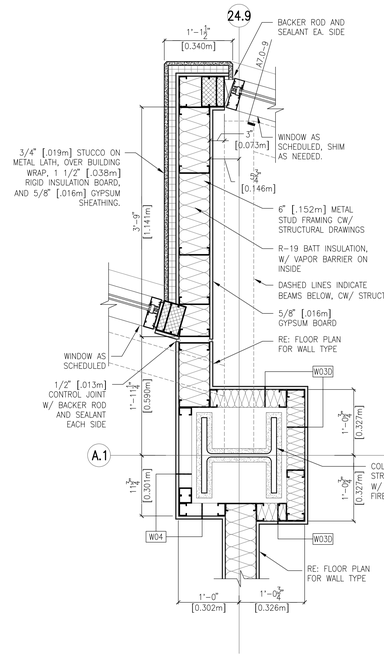

1 COLUMN FURRING
SCALE: 1" = 1'-0"

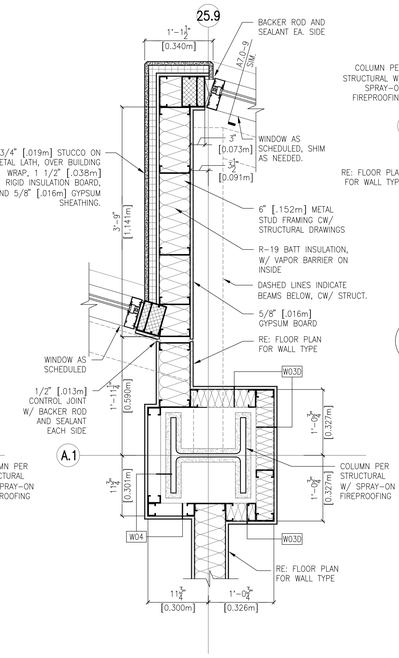

2 COLUMN FURRING
SCALE: 1" = 1'-0"

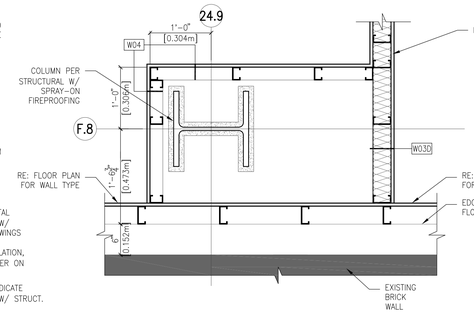

3 COLUMN FURRING
SCALE: 1" = 1'-0"

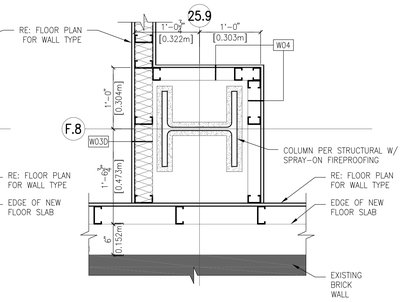

4 COLUMN FURRING
SCALE: 1" = 1'-0"

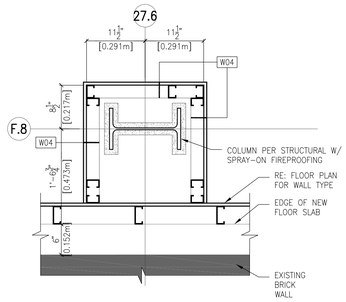

5 COLUMN FURRING
SCALE: 1" = 1'-0"

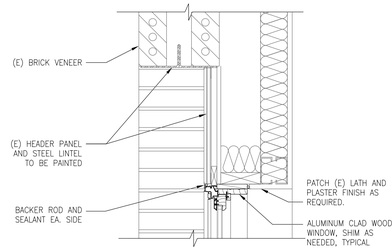

6 REPLACEMENT WINDOW HEAD
SCALE: 1 1/2" = 1'-0"

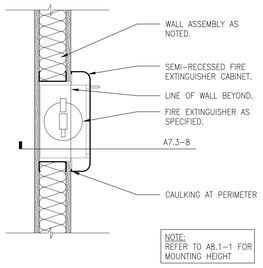

7 FIRE EXTINGUISHER PLAN
SCALE: 1 1/2" = 1'-0"

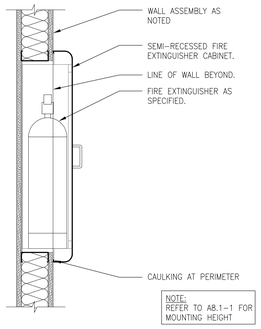

8 FIRE EXTINGUISHER SECT.
SCALE: 1 1/2" = 1'-0"

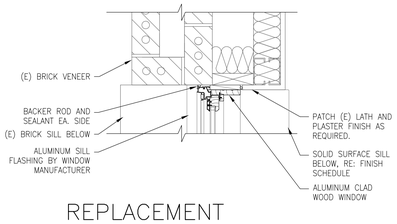

9 REPLACEMENT WINDOW JAMB
SCALE: 1 1/2" = 1'-0"

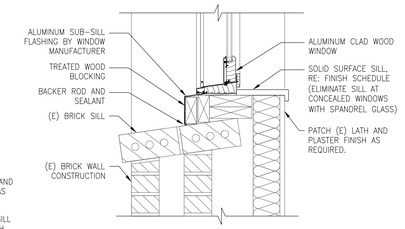

10 REPLACEMENT WINDOW SILL
SCALE: 1 1/2" = 1'-0"

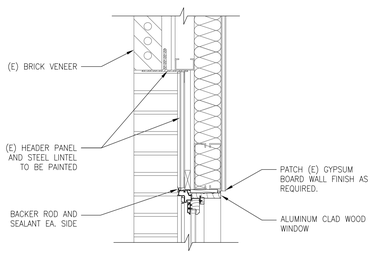

11 REPLACEMENT WINDOW HEAD
SCALE: 1 1/2" = 1'-0"

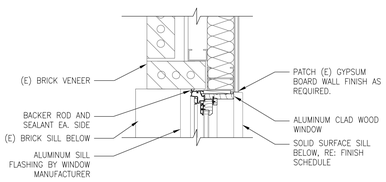

12 REPLACEMENT WINDOW JAMB
SCALE: 1 1/2" = 1'-0"

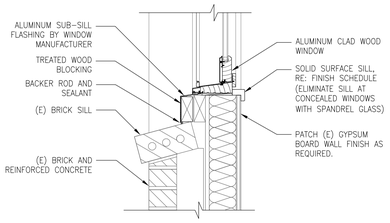

13 REPLACEMENT WINDOW SILL
SCALE: 1 1/2" = 1'-0"

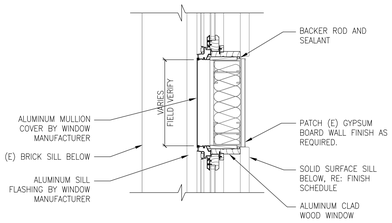

14 REPLACEMENT WINDOW MULLION
SCALE: 1 1/2" = 1'-0"

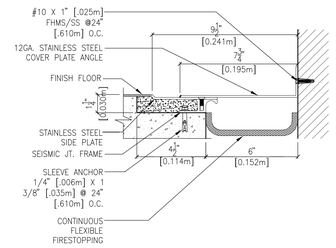

15 SEISMIC FLOOR JOINT
SCALE: 3" = 1'-0"

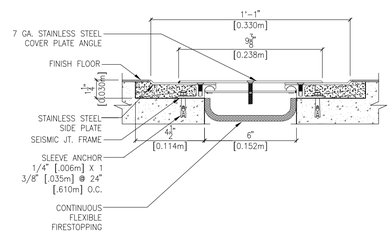

16 SEISMIC FLOOR JOINT
SCALE: 3" = 1'-0"

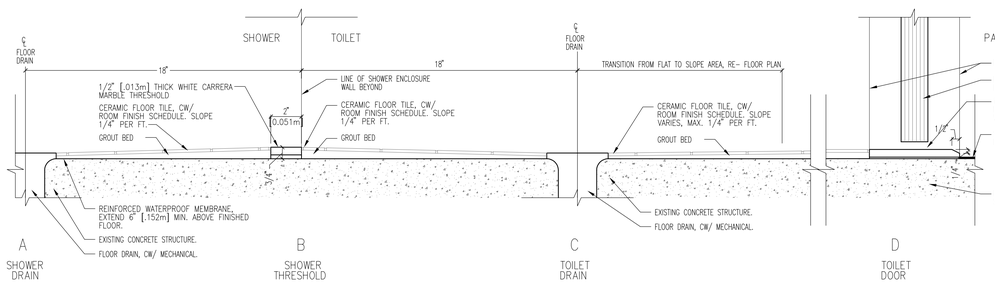

17 FLOOR SLOPE / THRESHOLD
SCALE: 3" = 1'-0"

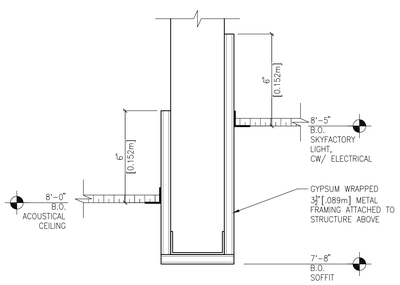

18 SOFFIT @ 2ND FLOOR VESTIBULE
SCALE: 3" = 1'-0"

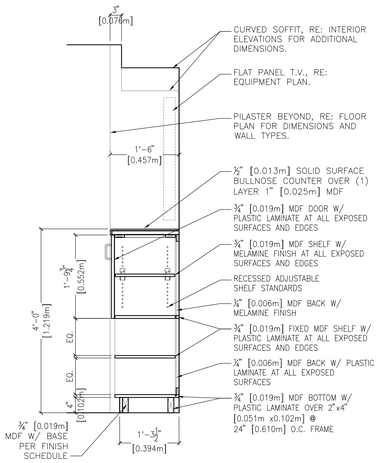

19 BASE CABINET @ DAYROOM AND ACTIVITY ROOM
SCALE: 3/4" = 1'-0"

REVISIONS	DATE

CSHQA

C.W. MOORE PLAZA
250 S. 5TH ST. BOISE, ID 83702
(208) 343-4635 FAX (208) 343-1858
http://www.cshqa.com

JOHN D. MAULIN, ARCHITECT
C.W. MOORE PLAZA
250 S. 5TH ST
BOISE, IDAHO
PHONE: 208-343-4635 FAX: 208-343-1858

THESE DRAWINGS AND SPECIFICATIONS, AS INSTRUMENTS OF SERVICE, ARE AND SHALL REMAIN THE PROPERTY OF THE ARCHITECT / ENGINEER WHETHER THE PROJECT FOR WHICH THEY ARE MADE IS EXECUTED OR NOT. THESE DRAWINGS AND SPECIFICATIONS SHALL NOT BE USED BY ANY PERSON OR ORGANIZATION FOR OTHER PROJECTS, FOR ADDITIONS TO THIS PROJECT, OR COMPLETION OF THIS PROJECT-WHEN PHASED-WITHOUT THE WRITTEN CONSENT OF CSHQA OR ITS AFFILIATES. Copyright©2013

STAMP
LICENSED ARCHITECT AR.1706
JOHN D. MAULIN STATE OF IDAHO
JULY 12, 2013
ORIGINAL DOCUMENT SIGNED BY ARCHITECT ON FILE WITH THE OWNER
ORIGINAL SIGNED BY: JOHN D. MAULIN
ORIGINAL DATE SIGNED: JULY 12, 2013

CAD FILE NAME: 531-320_A7.3.DWG
XREF FILE NAME: 531-320_30X42TLBK.DWG

DRAWING TITLE: INTERIOR/EXTERIOR DETAILS
PROJECT TITLE: BOISE VAMC BUILDING 67 EXPANSION
DATE: 07/12/2013
PROJECT NO. 531-320
APPROVED: CHIEF OF FACILITY MANAGEMENT SERVICE
BUILDING NUMBER: 67
CHECKED: JDM
DRAWN: TWM
DRAWING NO. A7.3
APPROVED: MEDICAL CENTER DIRECTOR
LOCATION: VAMC BOISE, IDAHO
DWG 39 OF 191

DEPARTMENT OF VETERANS AFFAIRS

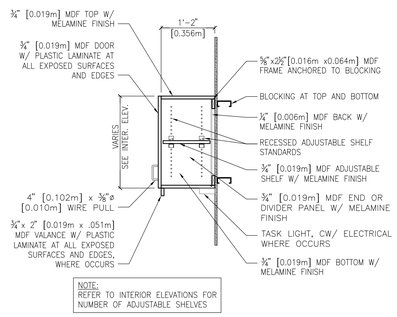

1 WALL CABINET
SCALE: 3/4" = 1'-0"

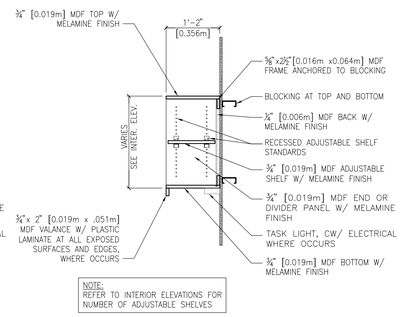

2 WALL CABINET
SCALE: 3/4" = 1'-0"

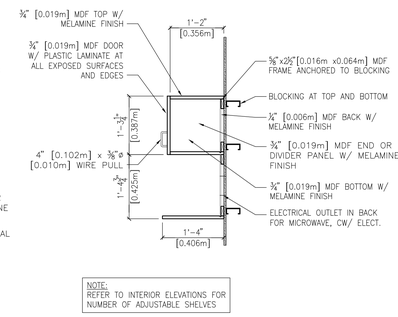

3 WALL CABINET
SCALE: 3/4" = 1'-0"

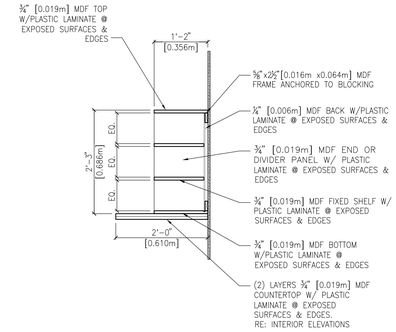

4 CUBBY CABINET
SCALE: 3/4" = 1'-0"

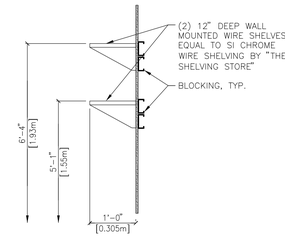

5 SHELVING DETAIL
SCALE: 3/4" = 1'-0"

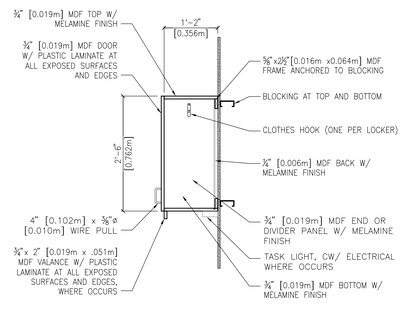

6 MILLWORK LOCKER
SCALE: 3/4" = 1'-0"

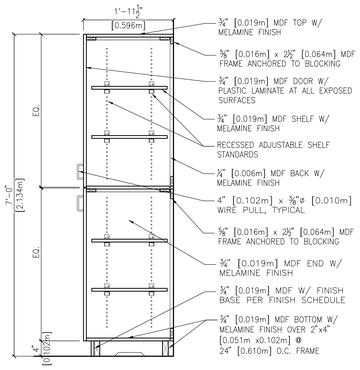

7 FULL HEIGHT CABINET
SCALE: 3/4" = 1'-0"

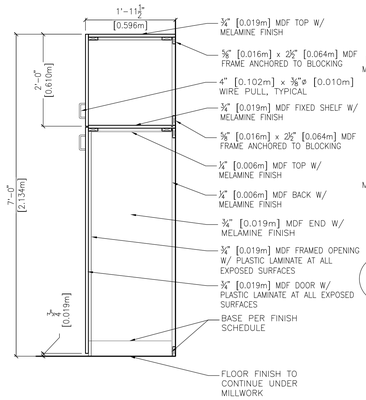

8 FULL HEIGHT CABINET
SCALE: 3/4" = 1'-0"

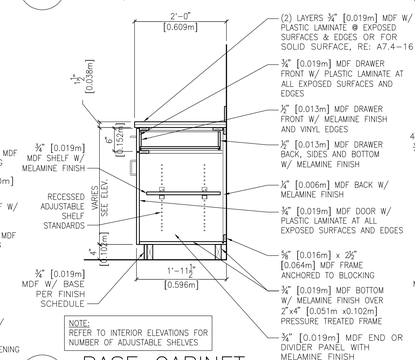

9 BASE CABINET
SCALE: 3/4" = 1'-0"

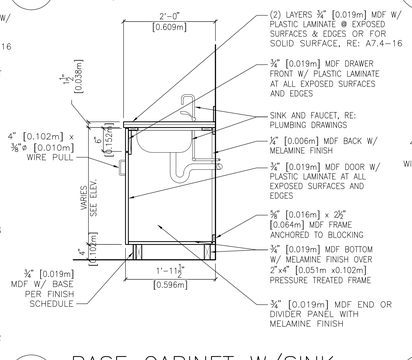

10 BASE CABINET W/SINK
SCALE: 3/4" = 1'-0"

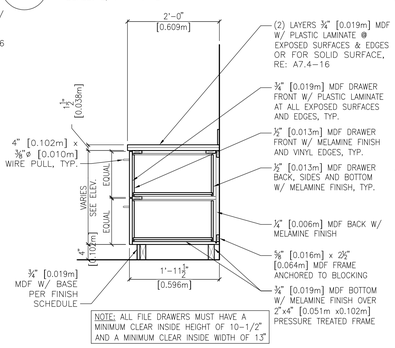

11 BASE CABINET
SCALE: 3/4" = 1'-0"

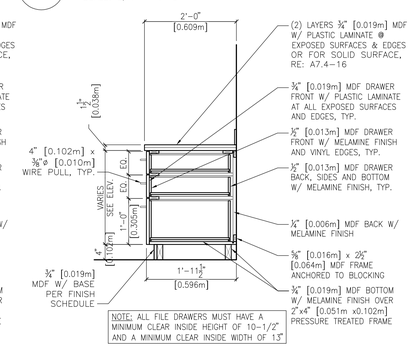

12 BASE CABINET
SCALE: 3/4" = 1'-0"

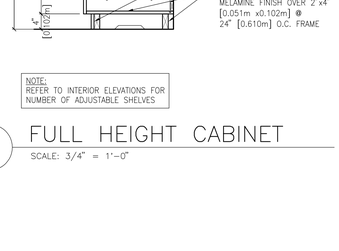

13 BASE CABINET
SCALE: 3/4" = 1'-0"

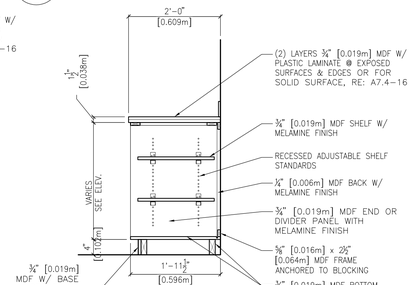

14 BASE CABINET
SCALE: 3/4" = 1'-0"

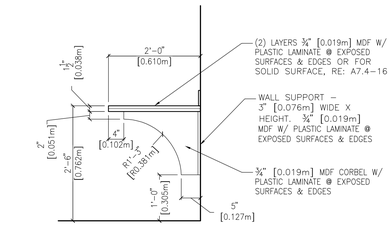

15 COUNTER TOP W/ SUPPORT
SCALE: 3/4" = 1'-0"

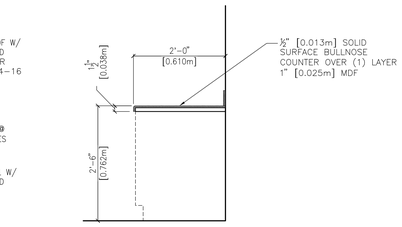

16 SOLID SURFACE COUNTER TOP
SCALE: 3/4" = 1'-0"

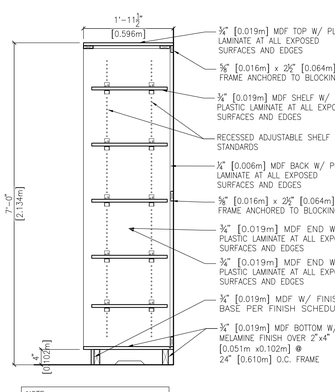

17 FULL HEIGHT OPEN SHELVING
SCALE: 3/4" = 1'-0"

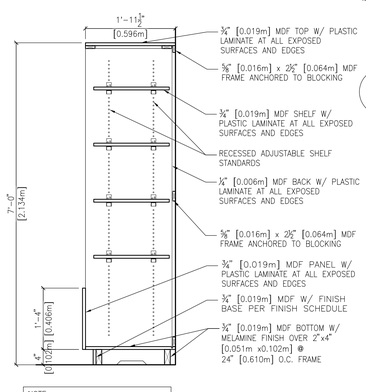

18 FULL HEIGHT OPEN SHELVING
SCALE: 3/4" = 1'-0"

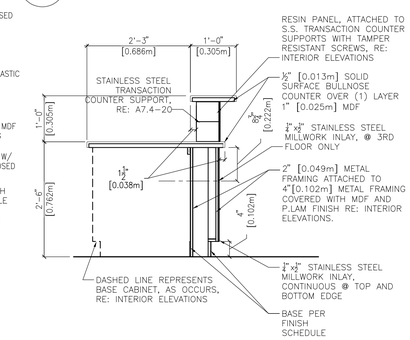

19 NURSE STATION
SCALE: 3/4" = 1'-0"

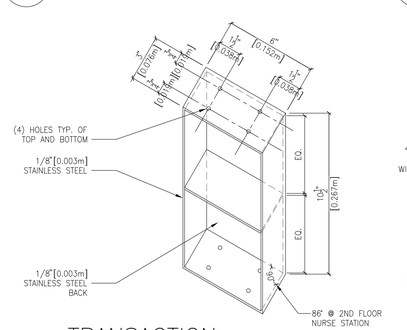

20 TRANSACTION COUNTER SUPPORT
SCALE: 3" = 1'-0"

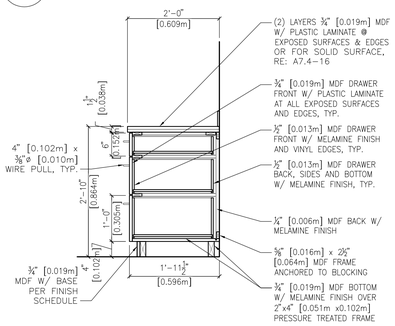

21 BASE CABINET
SCALE: 3/4" = 1'-0"

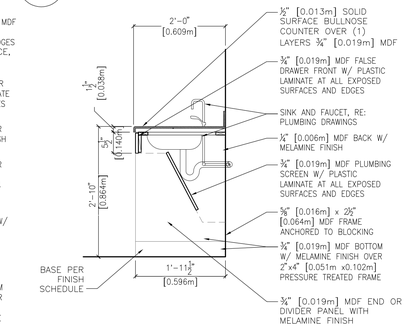

22 COUNTERTOP W/SINK
SCALE: 3/4" = 1'-0"

REVISIONS	DATE

CSHQA

C.W. MOORE PLAZA
250 S. 5TH ST. BOISE, ID 83702
(208) 343-4635 FAX (208) 343-1858
http://www.cshqa.com

JOHN D. MAULIN, ARCHITECT
C.W. MOORE PLAZA
250 S. 5TH ST
BOISE, IDAHO
PHONE: 208-343-4635 FAX: 208-343-1858

THESE DRAWINGS AND SPECIFICATIONS, AS INSTRUMENTS OF SERVICE, ARE AND SHALL REMAIN THE PROPERTY OF THE ARCHITECT / ENGINEER WHETHER THE PROJECT FOR WHICH THEY ARE MADE IS EXECUTED OR NOT. THESE DRAWINGS AND SPECIFICATIONS SHALL NOT BE USED BY ANY PERSON OR ORGANIZATION FOR OTHER PROJECTS, FOR ADDITIONS TO THIS PROJECT, OR COMPLETION OF THIS PROJECT-WHEN PHASED-WITHOUT THE WRITTEN CONSENT OF CSHQA OR ITS AFFILIATES. Copyright©2013

STAMP
LICENSED ARCHITECT AR.1706
JOHN D. MAULIN STATE OF IDAHO
JULY 12, 2013
ORIGINAL DOCUMENT SIGNED BY ARCHITECT ON FILE WITH THE OWNER
ORIGINAL SIGNED BY: JOHN D. MAULIN
ORIGINAL DATE SIGNED: JULY 12, 2013

CAD FILE NAME: 531–320_A7.4.DWG
XREF FILE NAME: 531–320_30X42TLBK.DWG

DRAWING TITLE: INTERIOR DETAILS

PROJECT TITLE: BOISE VAMC BUILDING 67 EXPANSION

DATE: 07/12/2013
PROJECT NO. 531–320

APPROVED: CHIEF OF FACILITY MANAGEMENT SERVICE
APPROVED: MEDICAL CENTER DIRECTOR

BUILDING NUMBER	CHECKED	DRAWN
67	JDM	TWM

LOCATION: VAMC BOISE, IDAHO

DRAWING NO. A7.4
DWG 40 OF 191

DEPARTMENT OF VETERANS AFFAIRS

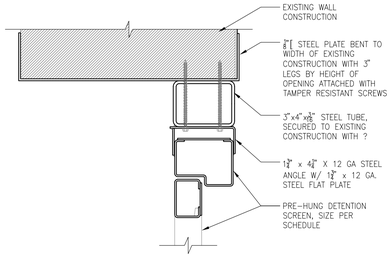

1 DETENTION SCREEN (JAMB)
SCALE: 3" = 1'-0"

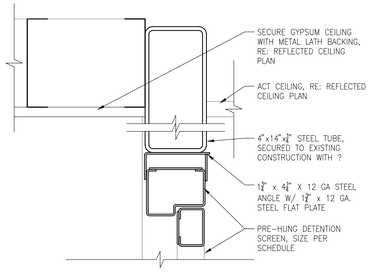

2 DETENTION SCREEN (HEAD)
SCALE: 3" = 1'-0"

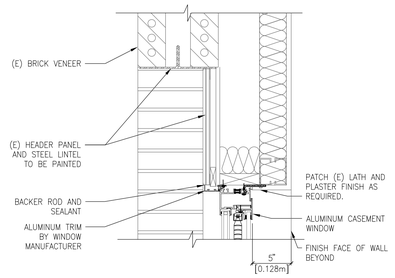

3 REPLACEMENT WINDOW HEAD-2P
SCALE: 1 1/2" = 1'-0"

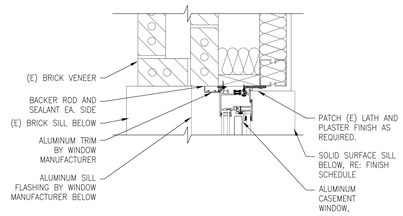

4 REPLACEMENT WINDOW JAMB-2P
SCALE: 1 1/2" = 1'-0"

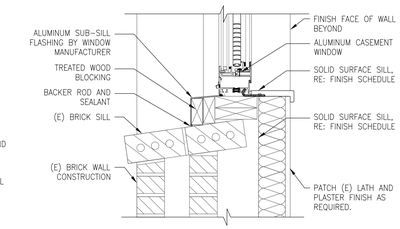

5 REPLACEMENT WINDOW SILL-2P
SCALE: 1 1/2" = 1'-0"

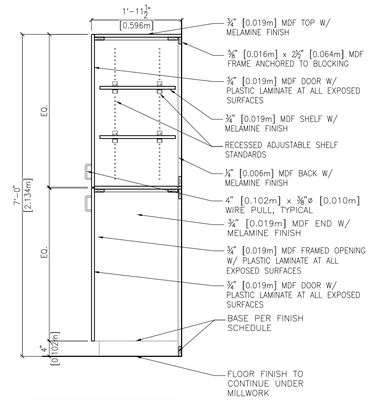

NOTE:
REFER TO INTERIOR ELEVATIONS FOR NUMBER OF ADJUSTABLE SHELVES

6 LINEN CABINET
SCALE: 3/4" = 1'-0"

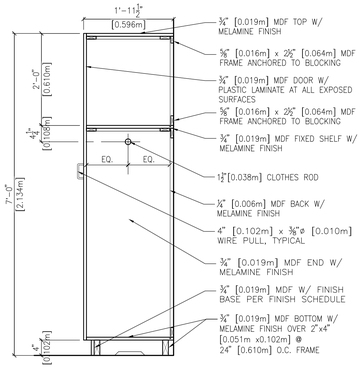

7 WARDROBE CABINET
SCALE: 3/4" = 1'-0"

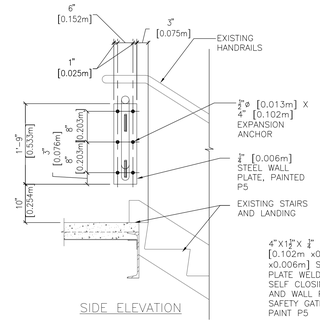

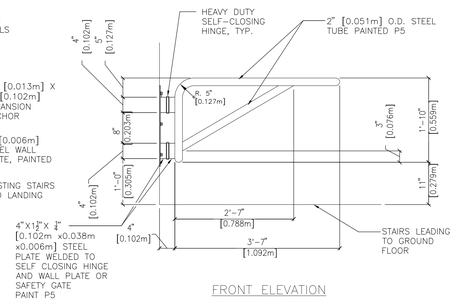

8 SAFETY GATE @ STAIRS
SCALE: 3/4" = 1'-0"

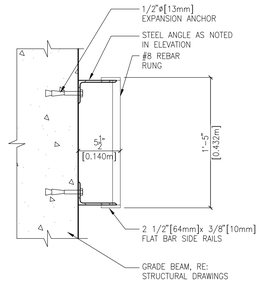

9 LADDER SECTION
SCALE: 1 1/2" = 1'-0"

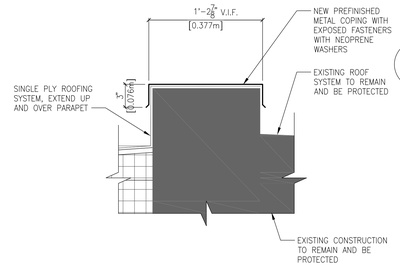

10 COPING BETWEEN (N) AND (E) ROOFS
SCALE: 1 1/2" = 1'-0"

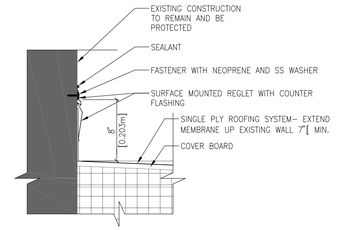

11 REGLET @ (E) BRICK
SCALE: 1 1/2" = 1'-0"

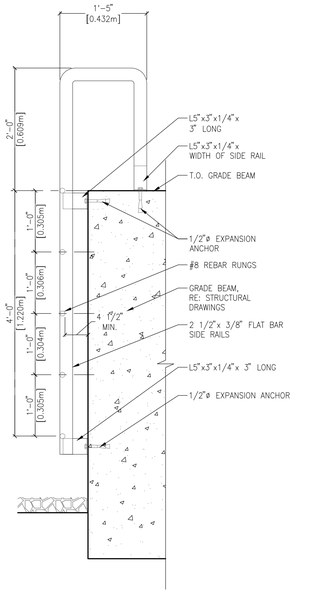

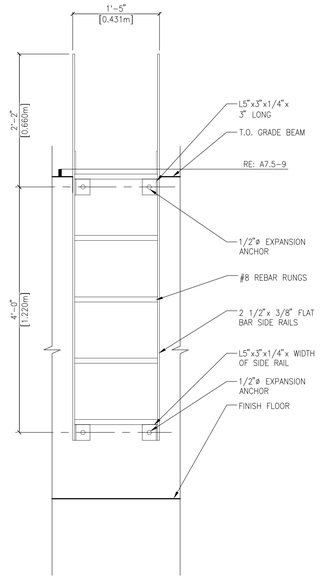

12 CRAWL SPACE LADDER
SCALE: 1" = 1'-0"

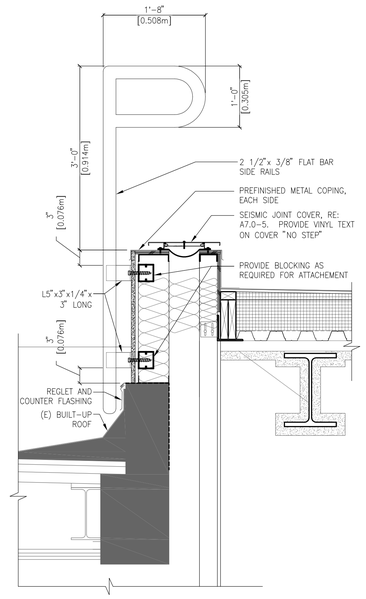

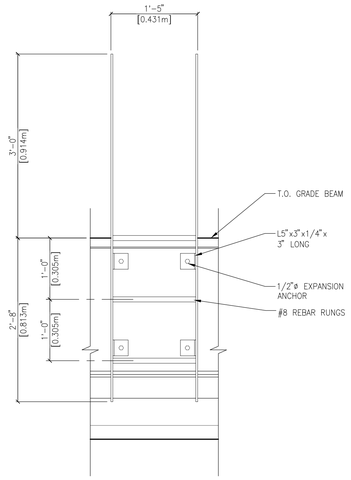

13 ROOF LADDER
SCALE: 1" = 1'-0"

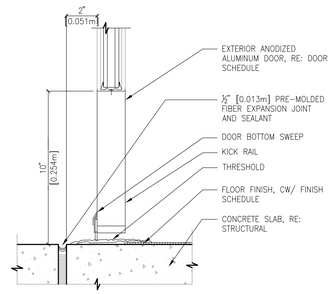

14 EXT. ALUM. DOOR THRESHOLD
SCALE: 3" = 1'-0"

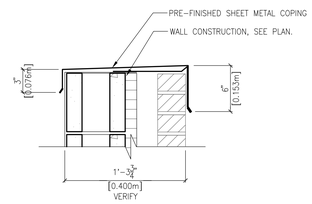

15 COPING @ FIRST FLOOR
SCALE: 1 1/2" = 1'-0"

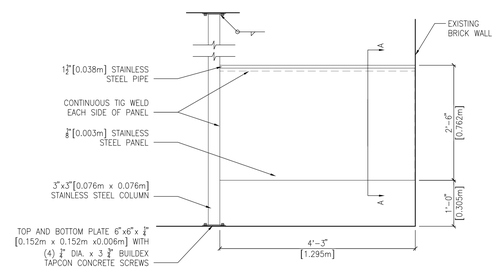

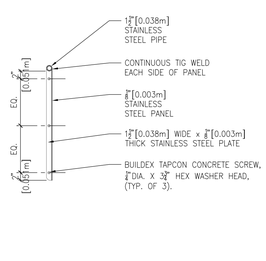

16 PRIVACY SCREEN @ LOCK-UP
SCALE: 3/4" = 1'-0"

REVISIONS	DATE

CSHQA

C.W. MOORE PLAZA
250 S. 5TH ST. BOISE, ID 83702
(208) 343-4635 FAX (208) 343-1858
http://www.cshqa.com

JOHN D. MAULIN, ARCHITECT
C.W. MOORE PLAZA
250 S. 5TH ST
BOISE, IDAHO
PHONE: 208-343-4635 FAX: 208-343-1858

THESE DRAWINGS AND SPECIFICATIONS, AS INSTRUMENTS OF SERVICE, ARE AND SHALL REMAIN THE PROPERTY OF THE ARCHITECT / ENGINEER WHETHER THE PROJECT FOR WHICH THEY ARE MADE IS EXECUTED OR NOT. THESE DRAWINGS AND SPECIFICATIONS SHALL NOT BE USED BY ANY PERSON OR ENTITY ON OTHER PROJECTS, FOR ADDITIONS TO THIS PROJECT, OR COMPLETION OF THIS PROJECT-WHEN PHASED-WITHOUT THE WRITTEN CONSENT OF CSHQA OR ITS AFFILIATES. Copyright©2013

STAMP
LICENSED ARCHITECT AR 1706
JOHN D. MAULIN STATE OF IDAHO
JULY 12, 2013

ORIGINAL DOCUMENT SIGNED BY ARCHITECT ON FILE WITH THE OWNER
ORIGINAL SIGNED BY: JOHN D. MAULIN
ORIGINAL DATE SIGNED: JULY 12, 2013

CAD FILE NAME: 531-320_A7.5.DWG
XREF FILE NAME: 531-320_30X42TLBK.DWG

DRAWING TITLE: INTERIOR DETAILS

PROJECT TITLE: BOISE VAMC BUILDING 67 EXPANSION

DATE: 07/12/2013
PROJECT NO.: 531-320

APPROVED: CHIEF OF FACILITY MANAGEMENT SERVICE
APPROVED: MEDICAL CENTER DIRECTOR

BUILDING NUMBER	CHECKED	DRAWN
67	JDM	TWM

LOCATION: VAMC BOISE, IDAHO

DRAWING NO.: A7.5
DWG 41 OF 191

DEPARTMENT OF VETERANS AFFAIRS

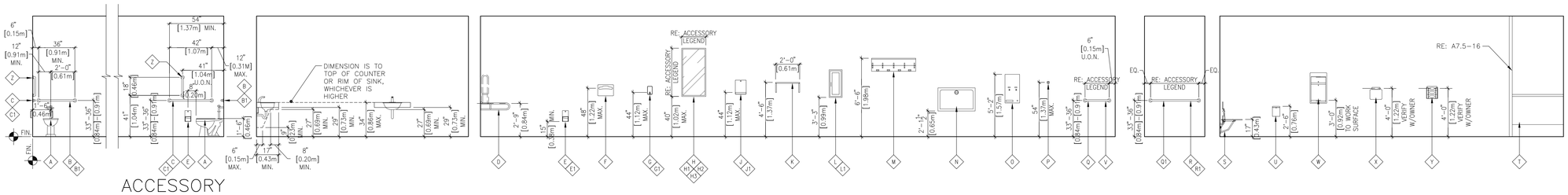

1 ACCESSORY MOUNTING HEIGHTS
SCALE: 1/4" = 1'–0"

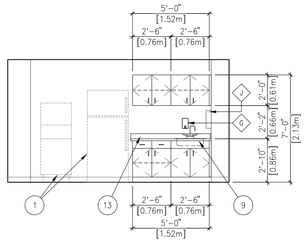

2 NOURISHMENT
ROOM 203 – WEST
SCALE: 1/4" = 1'–0"

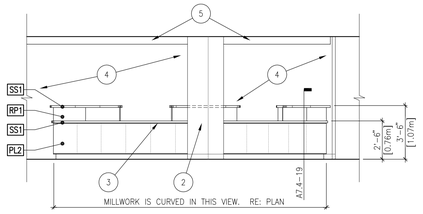

3 NURSE STATION
ROOM 204 – SOUTH
SCALE: 1/4" = 1'–0"

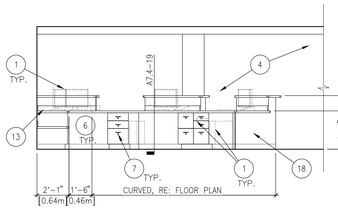

4 NURSE STATION
ROOM 204 – NORTH
SCALE: 1/4" = 1'–0"

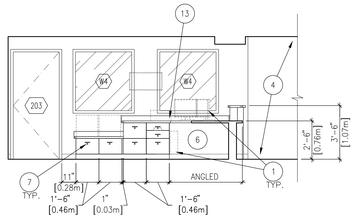

5 NURSE STATION
ROOM 204 – WEST
SCALE: 1/4" = 1'–0"

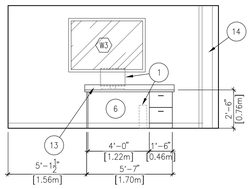

6 NURSE STATION
ROOM 205 – EAST
SCALE: 1/4" = 1'–0"

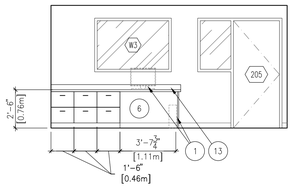

7 NURSE STATION
ROOM 205 – NORTH
SCALE: 1/4" = 1'–0"

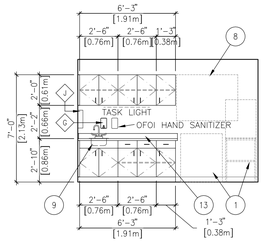

8 MED. ROOM
ROOM 205A – EAST
SCALE: 1/4" = 1'–0"

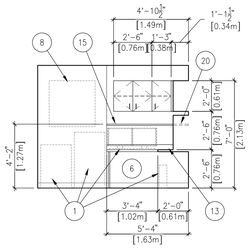

9 STAFF WKRM
ROOM 205B – SOUTH
SCALE: 1/4" = 1'–0"

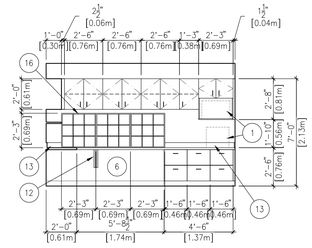

10 STAFF WKRM
ROOM 205B – WEST
SCALE: 1/4" = 1'–0"

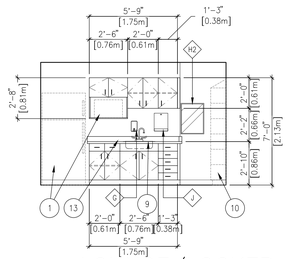

11 LOUNGE/LOCKER
ROOM 205C – WEST
SCALE: 1/4" = 1'–0"

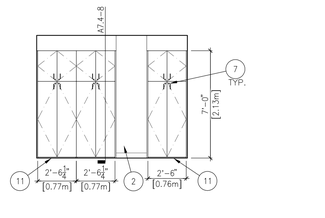

12 VITALS
ROOM 212 – SOUTH
SCALE: 1/4" = 1'–0"

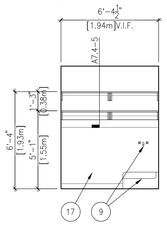

13 HSKP
ROOM 227 – WEST
SCALE: 1/4" = 1'–0"

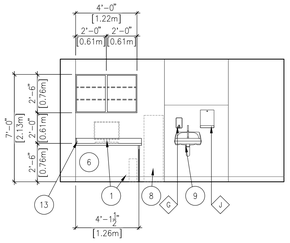

14 SAT. PHARM.
ROOM 254 – SOUTH
SCALE: 1/4" = 1'–0"

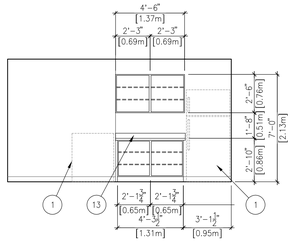

15 SAT. PHARM.
ROOM 254 – NORTH
SCALE: 1/4" = 1'–0"

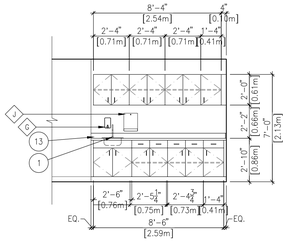

16 CONF./REPORT
ROOM 234 – EAST
SCALE: 1/4" = 1'–0"

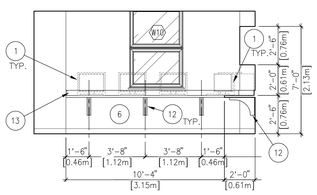

17 PHY/RES. OFFICE
ROOM 305 – EAST
SCALE: 1/4" = 1'–0"

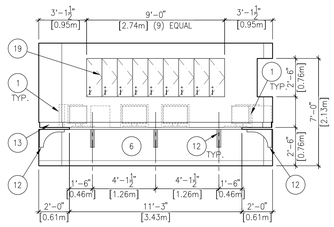

18 PHY/RES. OFFICE
ROOM 305 – SOUTH
SCALE: 1/4" = 1'–0"

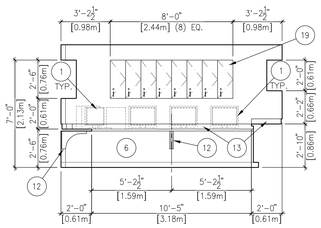

19 PHY/RES. OFFICE
ROOM 305 – WEST
SCALE: 1/4" = 1'–0"

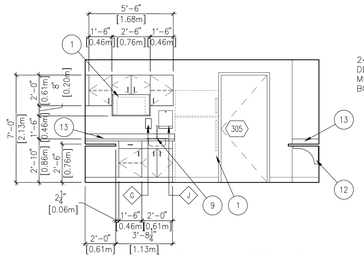

20 PHY/RES. OFFICE
ROOM 305 – NORTH
SCALE: 1/4" = 1'–0"

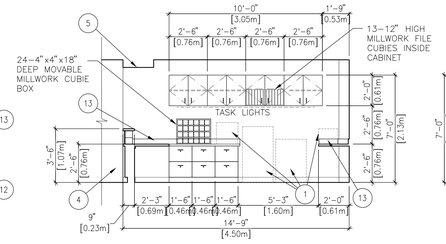

21 NURSE STATION
ROOM 306 – EAST
SCALE: 1/4" = 1'–0"

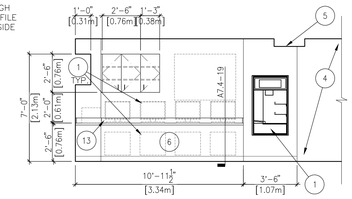

22 NURSE STATION
ROOM 306 – SOUTH
SCALE: 1/4" = 1'–0"

GENERAL NOTES:

A. RE: A1.4 THRU A1.6 FOR WALL TYPES AND DIMENSION PLANS.

B. RE: A10.1 THRU A10.4 FOR FURNITURE AND EQUIPMENT PLANS.

C. RE: A6.3 AND A6.4 FOR DOOR SCHEDULE AND WINDOW TYPES.

D. RE: A6.1 AND A6.2 FOR FINISHES.

E. CONTRACTOR SHALL PROVIDE BLOCKING OR BACKING FOR ALL WALL–MOUNTED ACCESSORIES AND EQUIPMENT. ASSURE THAT ALL REQUIRED BACKING IS INSTALLED IN WALLS PRIOR TO INSTALLING DRYWALL. THIS INCLUDES BACKING FOR WALL–MOUNTED DOORSTOPS. WOOD BLOCKING/BACKING TO BE FIRE TREATED.

F. PROVIDE MOISTURE RESISTANT GYPSUM WALLBOARD AT ALL AREAS EXPOSED TO MOISTURE. PROVIDE CEMENT BOARD AT SHOWER WALLS AND ALL WALLS TO RECEIVE TILE.

G. PROVIDE 'J' TRIM AT ALL GYPSUM BOARD TRANSITIONS TO DISSIMILAR MATERIALS.

H. RE: A9.1 THRU A9.3 FOR REFLECTED CEILING PLANS.

I. THE HINGE SIDE OF DOOR FRAMES SHALL BE MOUNTED 4" [.102m] MIN. FROM ADJACENT PERPENDICULAR WALL UNLESS NOTED OTHERWISE.

J. PROVIDE INSULATED COVERS AT ALL EXPOSED PIPING UNDER LAVATORIES.

K. FIELD VERIFY ALL DIMENSIONS PRIOR TO FABRICATION OF CASEWORK.

L. MIRRORS ARE TO BE CENTERED OVER THE SINKS.

M. VERIFY ALL MILLWORK LOCKING REQUIREMENTS PRIOR TO INSTALLATION.

N. ALL EXPOSED SURFACES OF CABINETS AND CASEWORK ARE TO BE FINISHED WITH DECORATIVE PLASTIC LAMINATE. EXPOSED SURFACES ARE ANYTHING THAT CAN BE SEEN WITH THE DOORS AND DRAWERS CLOSED. THIS INCLUDES THE UNDER SIDE AND TOP OF WALL MOUNTED CABINETS (INCLUDING SCRIBES AND FILLER PANELS), ALL SURFACES OF THE COUNTER SUPPORTS, AND ALL OPEN CABINET SHELVES AND SURFACES. IN ADDITION, ALL SIX SURFACES OF ALL CABINET DOORS AND ALL SIX SURFACES OF OPEN ADJUSTABLE SHELVES ARE TO BE FINISHED IN DECORATIVE PLASTIC LAMINATE. THE FRONT AND FOUR EDGES OF ALL DRAWER FRONTS ARE TO RECEIVE DECORATIVE PLASTIC LAMINATE. THE SEMI–EXPOSED INTERIOR SURFACES OF DRAWERS AND CABINETS (THOSE SURFACES THAT CAN ONLY BE SEEN WHEN THE DRAWER OR DOOR IS OPEN) ARE TO BE MELAMINE WITH VINYL EDGES, EXCEPT AS NOTED IN MILLWORK DETAILS. THE FOUR EDGES OF ALL MELAMINE ADJUSTABLE SHELVES WITHIN CLOSED CABINETS ARE TO BE FINISHED WITH VINYL EDGING. THE UNDERSIDES OF ALL COUNTER TOPS ARE TO RECEIVE LAMINATE BACKING SHEET.

O. PROVIDE STAINLESS STEEL FILLER BEHIND ANY MIRRORS AND OTHER WALL MOUNTED ACCESSORIES WHEN ITEM IS INSTALLED PARTIALLY OVER CERAMIC TILE.

SHEET NOTES:

1. EQUIPMENT, RE: EQUIPMENT PLAN AND SCHEDULE.
2. COLUMN, RE: FLOOR PLAN.
3. CURVED RECEPTION DESK.
4. OPEN TO BEYOND.
5. SOFFIT, RE: REFLECTED CEILING PLAN.
6. OPEN KNEE SPACE.
7. MILLWORK LOCKS, RE: SPECIFICATIONS.
8. FURNITURE, RE: FURNITURE PLAN AND SCHEDULE.
9. PLUMBING FIXTURE, RE: PLUMBING.
10. LOCKERS.
11. CONTINUE FLOOR FINISH UNDER MILLWORK.
12. COUNTERTOP BRACE, RE: A7.4–15.
13. BACKSPLASH.
14. SEISMIC JOINT COVER, RE: A7.1–1 SIMILAR.
15. MILLWORK SHELF, RE: A7.4–5 SIM, CW/ EQUIPMENT FOR INSTALLATION HEIGHT.
16. MILLWORK CUBBIES, RE: A7.4–4.
17. FRP WAINSCOT PER FINISH SCHEDULE.
18. END PANEL OF CURVED RECEPTION DESK.
19. MILLWORK LOCKERS, RE: A7.4–6.
20. DASHED LINE INDICATES SHELF EXTENDING TO WALL.

ACCESSORY LEGEND:

A. WATER CLOSET, CW/ PLUMBING
B. 36" [.914m] STAINLESS STEEL GRAB BAR
B1. 36" [.914m] STAINLESS STEEL GRAB BAR– SAFETY
C. 42" [1.067m] STAINLESS STEEL GRAB BAR
C1. 42" [1.067m] STAINLESS STEEL GRAB BAR– SAFETY
D. FOLD–UP STAINLESS STEEL GRAB BAR
E. TOILET PAPER DISPENSER (V.C.)
E1. TOILET PAPER DISPENSER– SAFETY
F. SEAT COVER DISPENSER (V.C.)
G. SOAP DISPENSER (V.C.)
G1. SOAP DISPENSER– SAFETY
H. MIRROR– 24"x48" [.610m x 1.219m]
H1. MIRROR– 24"x48" [.610m x 1.219m] SAFETY
H2. MIRROR– 18"x24" [.457m x .610m]
H3. MIRROR– 48"x40" [1.219m x 1.016m]
J. PAPER TOWEL DISPENSER (V.C.)
J1. PAPER TOWEL DISPENSER– RECESSED
K. 24" [.610m] WIDE x 4" [.102m] DEEP STAINLESS STEEL SHELF
L. SEMI–RECESSED FIRE EXTINGUISHER CABINET
L1. RECESSED FIRE EXTINGUISHER CABINET– FLAT TRIM
M. SHELF WITH MOP AND BROOM HOLDERS AND HOOKS
N. SURFACE–MOUNTED BABY CHANGING STATION (V.C.)
O. SEMI–RECESSED SANITARY NAPKIN DISPENSER (V.C.)
P. ROBE HOOK
Q. 24" [.610m] STAINLESS STEEL GRAB BAR
Q1. 24" [.610m] STAINLESS STEEL GRAB BAR– SAFETY
R. 48" [1.219m] STAINLESS STEEL GRAB BAR
R1. 48" [1.219m] STAINLESS STEEL GRAB BAR– SAFETY
S. WALL–MOUNTED FOLD–DOWN SHOWER SEAT
T. STAINLESS STEEL PRIVACY SCREEN
U. SANITARY NAPKIN DISPOSAL (V.C.)
V. 30" [.762m] STAINLESS STEEL GRAB BAR– SAFETY
W. SEMI–RECESSED MEDICINE BOX W/ LIGHT, CW/ELECTRICAL.
X. SHARPS DISPOSAL (V.C.)
Y. 3–BOX GLOVE DISPENSER (V.C.)
Z. 18" STAINLESS STEEL GRAB BAR

MILLWORK LEGEND:

REFER TO REFERENCED DETAILS FOR THE FOLLOWING COMPONENTS

UPPER CABINETS

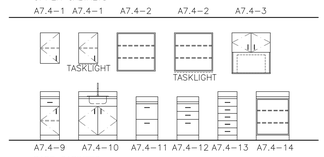

BASE CABINETS

REVISIONS	DATE

CSHQA
C.W. MOORE PLAZA
250 S. 5TH ST. BOISE, ID 83702
(208) 343-4635 FAX (208) 343-1858
http://www.cshqa.com

JOHN D. MAULIN, ARCHITECT
C.W. MOORE PLAZA
250 S. 5TH ST
BOISE, IDAHO
PHONE: 208-343-4635 FAX: 208-343-1858

THESE DRAWINGS AND SPECIFICATIONS, AS INSTRUMENTS OF SERVICE, ARE AND SHALL REMAIN THE PROPERTY OF THE ARCHITECT ; ENGINEER WHETHER THE PROJECT FOR WHICH THEY WERE MADE IS EXECUTED OR NOT. THESE DRAWINGS AND SPECIFICATIONS SHALL NOT BE LOANED BY ANY PERSON OR ENTITY ON OTHER PROJECTS, FOR ADDITIONS TO THIS PROJECT, OR COMPLETION OF THIS PROJECT–WHEN PHASED–WITHOUT THE WRITTEN CONSENT OF CSHQA OR ITS AFFILIATES. Copyright©2013

STAMP
LICENSED ARCHITECT AR 1706
JOHN D. MAULIN STATE OF IDAHO
JULY 12, 2013

ORIGINAL DOCUMENT SIGNED BY ARCHITECT ON FILE WITH THE OWNER
ORIGINAL SIGNED BY: JOHN D. MAULIN
ORIGINAL DATE SIGNED: JULY 12, 2013

CAD FILE NAME: 531–320_A8.1.DWG
XREF FILE NAME: 531–320_30X42TLBK.DWG 531–320_67A INT ELEV.DWG

DRAWING TITLE: INTERIOR ELEVATIONS

PROJECT TITLE: BOISE VAMC BUILDING 67 EXPANSION

DATE: 07/12/2013
PROJECT NO: 531–320

APPROVED: CHIEF OF FACILITY MANAGEMENT SERVICE
APPROVED: MEDICAL CENTER DIRECTOR

BUILDING NUMBER: 67
CHECKED: JDM
DRAWN: TWM
LOCATION: VAMC BOISE, IDAHO

DRAWING NO. A8.1
DWG 42 OF 191

DEPARTMENT OF VETERANS AFFAIRS

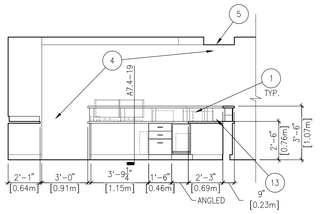

1 NURSE STATION
ROOM 306 – WEST
SCALE: 1/4" = 1'–0"

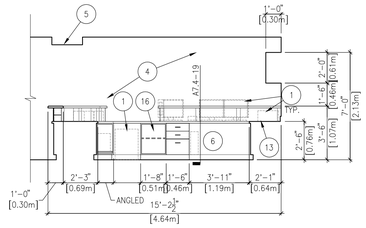

2 NURSE STATION
ROOM 306 – NORTH
SCALE: 1/4" = 1'–0"

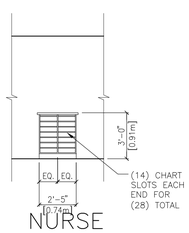

3 NURSE STATION
ROOM 306 – NORTH
SCALE: 1/4" = 1'–0"

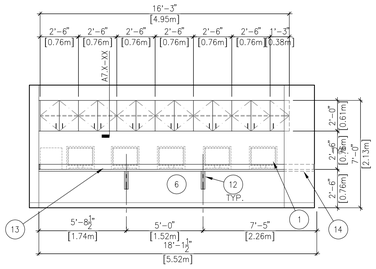

4 REPORT
ROOM 313 – SOUTH
SCALE: 1/4" = 1'–0"

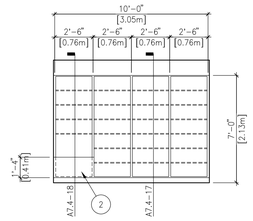

5 LINEN
ROOM 314 – WEST
SCALE: 1/4" = 1'–0"

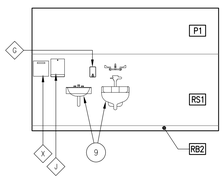

6 SOILED
ROOM 318 – WEST
SCALE: 1/4" = 1'–0"

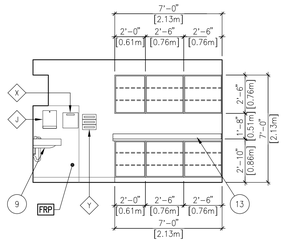

7 SAT. PHARM.
ROOM 320 – EAST
SCALE: 1/4" = 1'–0"

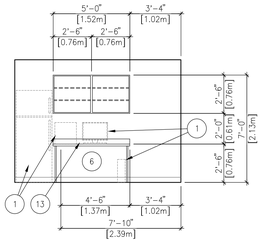

8 SAT. PHARM.
ROOM 320 – WEST
SCALE: 1/4" = 1'–0"

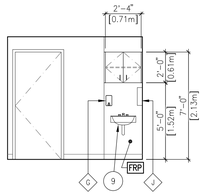

9 SAT. PHARM.
ROOM 320 – NORTH
SCALE: 1/4" = 1'–0"

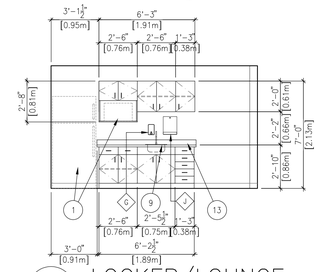

10 LOCKER/LOUNGE
ROOM 325 – SOUTH
SCALE: 1/4" = 1'–0"

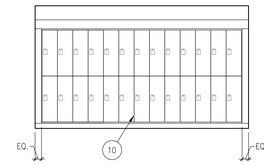

11 LOCKER/LOUNGE
ROOM 325 – NORTH
SCALE: 1/4" = 1'–0"

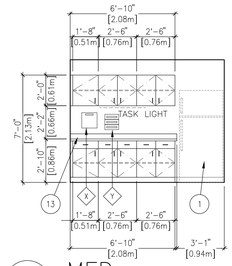

12 MED.
ROOM 329 – EAST
SCALE: 1/4" = 1'–0"

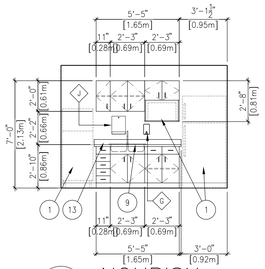

13 NOURISH.
ROOM 330 – NORTH
SCALE: 1/4" = 1'–0"

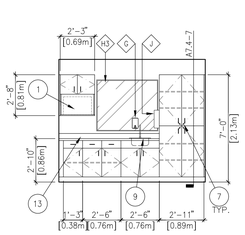

14 TUB ROOM
ROOM 331 – EAST
SCALE: 1/4" = 1'–0"

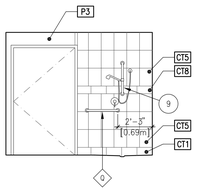

15 TUB ROOM
ROOM 331 – WEST
SCALE: 1/4" = 1'–0"

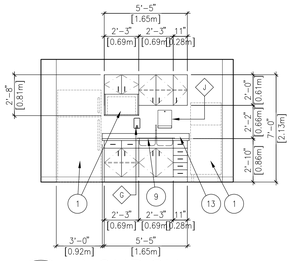

16 NOURISH.
ROOM 348 – WEST
SCALE: 1/4" = 1'–0"

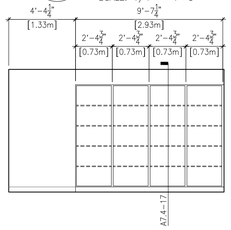

17 LINEN
ROOM 349 – EAST
SCALE: 1/4" = 1'–0"

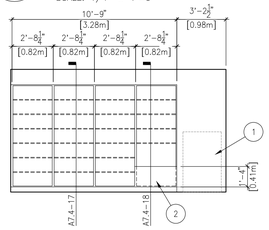

18 LINEN
ROOM 349 – WEST
SCALE: 1/4" = 1'–0"

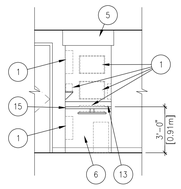

19 CHARTING
ROOM C32 – NORTH
SCALE: 1/4" = 1'–0"

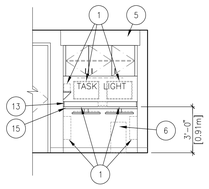

20 CHARTING
ROOM C31 – WEST
ROOM C37 – NORTH (SIM)
ROOM C36 – WEST (SIM)
ROOM C31 – EAST (SIM)
ROOM C38 – WEST (SIM)
SCALE: 1/4" = 1'–0"

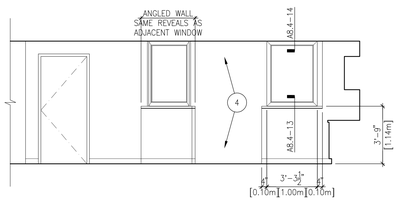

21 CORRIDOR
ROOM C35 – SOUTH
SCALE: 1/4" = 1'–0"

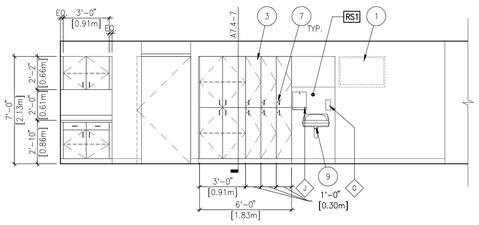

22 CORRIDOR
ROOM C35 – WEST
SCALE: 1/4" = 1'–0"

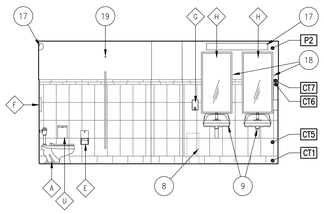

23 WOMEN'S TLT.
ROOM 133 – NORTH
SCALE: 1/4" = 1'–0"

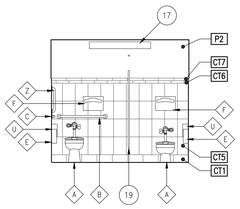

24 WOMEN'S TLT.
ROOM 133 – WEST
SCALE: 1/4" = 1'–0"

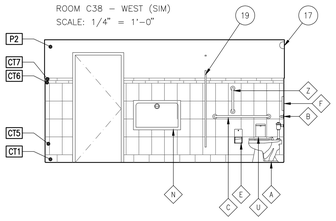

25 WOMEN'S TLT.
ROOM 133 – SOUTH
SCALE: 1/4" = 1'–0"

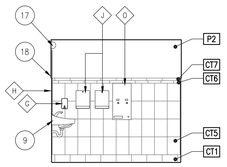

26 WOMEN'S TLT.
ROOM 133 – EAST
SCALE: 1/4" = 1'–0"

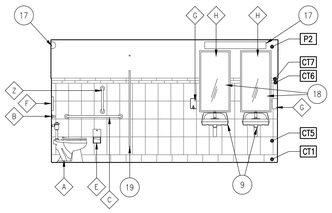

27 MEN'S TLT.
ROOM 134 – NORTH
SCALE: 1/4" = 1'–0"

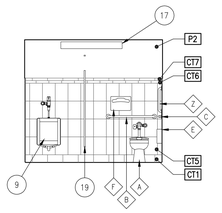

28 MEN'S TLT.
ROOM 134 – WEST
SCALE: 1/4" = 1'–0"

GENERAL NOTES:

A. RE: A1.4 THRU A1.6 FOR WALL TYPES AND DIMENSION PLANS.
B. RE: A10.1 THRU A10.4 FOR FURNITURE AND EQUIPMENT PLANS.
C. RE: A6.3 AND A6.4 FOR DOOR SCHEDULE AND WINDOW TYPES.
D. RE: A6.1 AND A6.2 FOR FINISHES.
E. CONTRACTOR SHALL PROVIDE BLOCKING OR BACKING FOR ALL WALL–MOUNTED ACCESSORIES AND EQUIPMENT. ASSURE THAT ALL REQUIRED BACKING IS INSTALLED IN WALLS PRIOR TO INSTALLING DRYWALL. THIS INCLUDES BACKING FOR WALL–MOUNTED DOORSTOPS. WOOD BLOCKING/BACKING TO BE FIRE TREATED.
F. PROVIDE MOISTURE RESISTANT GYPSUM WALLBOARD AT ALL AREAS EXPOSED TO MOISTURE.
G. PROVIDE 'J' TRIM AT ALL GYPSUM BOARD TRANSITIONS TO DISSIMILAR MATERIALS.
H. RE: A9.1 THRU A9.3 FOR REFLECTED CEILING PLANS.
I. THE HINGE SIDE OF DOOR FRAMES SHALL BE MOUNTED 4" [.102m] MIN. FROM ADJACENT PERPENDICULAR WALL UNLESS NOTED OTHERWISE.
J. PROVIDE INSULATED COVERS AT ALL EXPOSED PIPING UNDER LAVATORIES.
K. FIELD VERIFY ALL DIMENSIONS PRIOR TO FABRICATION OF CASEWORK.
L. MIRRORS ARE TO BE CENTERED OVER THE SINKS.
M. VERIFY ALL MILLWORK LOCKING REQUIREMENTS PRIOR TO INSTALLATION.
N. ALL EXPOSED SURFACES OF CABINETS AND CASEWORK ARE TO BE FINISHED WITH DECORATIVE PLASTIC LAMINATE. EXPOSED SURFACES ARE ANYTHING THAT CAN BE SEEN WITH THE DOORS AND DRAWERS CLOSED. THIS INCLUDES THE UNDER SIDE AND TOP OF WALL MOUNTED CABINETS (INCLUDING SCRIBES AND FILLER PANELS), ALL SURFACES OF THE COUNTER SUPPORTS, AND ALL OPEN CABINET SHELVES AND SURFACES. IN ADDITION, ALL SIX SURFACES OF ALL CABINET DOORS AND ALL SIX SURFACES OF OPEN ADJUSTABLE SHELVES ARE TO BE FINISHED IN DECORATIVE PLASTIC LAMINATE. THE FRONT AND FOUR EDGES OF ALL DRAWER FRONTS ARE TO RECEIVE DECORATIVE PLASTIC LAMINATE. THE SEMI–EXPOSED INTERIOR SURFACES OF DRAWERS AND CABINETS (THOSE SURFACES THAT CAN ONLY BE SEEN WHEN THE DRAWER OR DOOR IS OPEN) ARE TO BE MELAMINE WITH VINYL EDGES, EXCEPT AS NOTED IN MILLWORK DETAILS. THE FOUR EDGES OF ALL MELAMINE ADJUSTABLE SHELVES WITHIN CLOSED CABINETS ARE TO BE FINISHED WITH VINYL EDGING. THE UNDERSIDES OF ALL COUNTER TOPS ARE TO RECEIVE LAMINATE BACKING SHEET.
O. PROVIDE STAINLESS STEEL FILLER BEHIND ANY MIRRORS AND OTHER WALL MOUNTED ACCESSORIES WHEN ITEM IS IS INSTALLED PARTIALLY OVER CERAMIC TILE.

SHEET NOTES:

1. EQUIPMENT, RE: EQUIPMENT PLAN AND SCHEDULE.
2. FIXED MILLWORK PANEL ON FRONT OF OPEN SHELVING UNIT.
3. MILLWORK LOCKERS, RE: A7.4–7 SIM. PROVIDE ONE CLOTHES HOOK PER LOCKER.
4. OPEN TO BEYOND.
5. SOFFIT, RE: REFLECTED CEILING PLAN.
6. OPEN KNEE SPACE.
7. MILLWORK LOCKS, RE: SPECIFICATIONS.
8. FURNITURE, RE: FURNITURE PLAN AND SCHEDULE.
9. PLUMBING FIXTURE, CW/PLUMBING.
10. LOCKERS, RE: SPECIFICATIONS.
11. CONTINUE FLOOR FINISH UNDER MILLWORK.
12. COUNTERTOP BRACE, RE: A7.4–15.
13. BACKSPLASH.
14. DASHED LINE INDICATES COUNTERTOP CONTINUING BEHIND COLUMN.
15. SOLID SURFACE COUNTERTOP AND BACKSPLASH, RE: A7.4–16.
16. COORDINATE POWER AND DATA OUTLETS AT BACK OF CABINET, PROVIDE FINISHED EDGES AT OPENING.
17. LIGHT FIXTURE, CW/ELECTRICAL.
18. PROVIDE STAINLESS STEEL SPACER BEHIND MIRROR TO MATCH THICKNESS OF TILES.
19. TOILET PARTITION, RE: SPECIFICATIONS.

ACCESSORY LEGEND:

A. WATER CLOSET, CW/ PLUMBING
B. 36" [.914m] STAINLESS STEEL GRAB BAR
B1. 36" [.914m] STAINLESS STEEL GRAB BAR– SAFETY
C. 42" [1.067m] STAINLESS STEEL GRAB BAR
C1. 42" [1.067m] STAINLESS STEEL GRAB BAR– SAFETY
D. FOLD–UP STAINLESS STEEL GRAB BAR
E. TOILET PAPER DISPENSER (V.C.)
E1. TOILET PAPER DISPENSER– SAFETY
F. SEAT COVER DISPENSER (V.C.)
G. SOAP DISPENSER (V.C.)
G1. SOAP DISPENSER– SAFETY
H. MIRROR– 24"x48" [.610m x 1.219m]
H1. MIRROR– 24"x48" [.610m x 1.219m] SAFETY
H2. MIRROR– 18"x24" [.457m x .610m]
H3. MIRROR– 48"x40" [1.219m x 1.016m]
J. PAPER TOWEL DISPENSER (V.C.)
J1. PAPER TOWEL DISPENSER– RECESSED
K. 24" [.610m] WIDE x 4" [.102m] DEEP STAINLESS STEEL SHELF
L. SEMI–RECESSED FIRE EXTINGUISHER CABINET
L1. RECESSED FIRE EXTINGUISHER CABINET– FLAT TRIM
M. SHELF WITH MOP AND BROOM HOLDERS AND HOOKS
N. SURFACE–MOUNTED BABY CHANGING STATION (V.C.)
O. SEMI–RECESSED SANITARY NAPKIN DISPENSER (V.C.)
P. ROBE HOOK
Q. 24" [.610m] STAINLESS STEEL GRAB BAR
Q1. 24" [.610m] STAINLESS STEEL GRAB BAR– SAFETY
R. 48" [1.219m] STAINLESS STEEL GRAB BAR
R1. 48" [1.219m] STAINLESS STEEL GRAB BAR– SAFETY
S. WALL–MOUNTED FOLD–DOWN SHOWER SEAT
T. STAINLESS STEEL PRIVACY SCREEN
U. SANITARY NAPKIN DISPOSAL (V.C.)
V. 30" [.762m] STAINLESS STEEL GRAB BAR– SAFETY
W. SEMI–RECESSED MEDICINE BOX W/ LIGHT, CW/ELECTRICAL.
X. SHARPS DISPOSAL (V.C.)
Y. 3–BOX GLOVE DISPENSER (V.C.)
Z. 18" STAINLESS STEEL GRAB BAR

MILLWORK LEGEND:

REFER TO REFERENCED DETAILS FOR THE FOLLOWING COMPONENTS

UPPER CABINETS

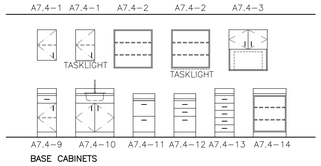

BASE CABINETS

REVISIONS | DATE

CSHQA
C.W. MOORE PLAZA
250 S. 5TH ST. BOISE, ID 83702
(208) 343-4635 FAX (208) 343-1858
http://www.cshqa.com

JOHN D. MAULIN, ARCHITECT
C.W. MOORE PLAZA
250 S. 5TH ST
BOISE, IDAHO
PHONE: 208-343-4635 FAX: 208-343-1858

THESE DRAWINGS AND SPECIFICATIONS, AS INSTRUMENTS OF SERVICE, ARE AND SHALL REMAIN THE PROPERTY OF THE ARCHITECT / ENGINEER WHETHER THE PROJECT FOR WHICH THEY ARE MADE IS EXECUTED OR NOT. THESE DRAWINGS AND SPECIFICATIONS ARE NOT TO BE USED BY ANY PERSON OR ENTITY ON OTHER PROJECTS, FOR ADDITIONS TO THIS PROJECT, OR COMPLETION OF THIS PROJECT–WHEN PHASED–WITHOUT THE WRITTEN CONSENT OF CSHQA OR ITS AFFILIATES. Copyright©2013

STAMP
LICENSED ARCHITECT AR 1106
JOHN D. MAULIN STATE OF IDAHO
JULY 12, 2013
ORIGINAL DOCUMENT SIGNED BY ARCHITECT ON FILE WITH THE OWNER ORIGINAL SIGNED BY: JOHN D. MAULIN ORIGINAL DATE SIGNED: JULY 12, 2013

CAD FILE NAME: 531–320_A8.2.DWG
XREF FILE NAME: 531–320_30X42TLBK.DWG
531–320_67A INT ELEV.DWG

DRAWING TITLE: INTERIOR ELEVATIONS
PROJECT TITLE: BOISE VAMC BUILDING 67 EXPANSION
DATE: 07/12/2013
PROJECT NO.: 531–320
APPROVED: CHIEF OF FACILITY MANAGEMENT SERVICE
BUILDING NUMBER: 67
CHECKED: JDM
DRAWN: TWM
DRAWING NO.: A8.2
APPROVED: MEDICAL CENTER DIRECTOR
LOCATION: VAMC BOISE, IDAHO
DWG 43 OF 191
DEPARTMENT OF VETERANS AFFAIRS

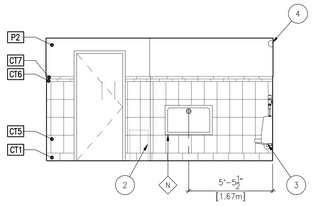

1 MEN'S TLT.
ROOM 134 – SOUTH
SCALE: 1/4" = 1'–0"

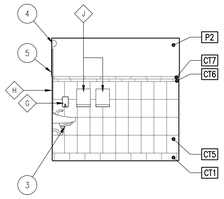

2 MEN'S TLT.
ROOM 134 – EAST
SCALE: 1/4" = 1'–0"

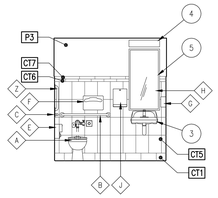

3 STAFF TLT.
ROOM 226 – SOUTH
SCALE: 1/4" = 1'–0"

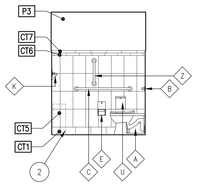

4 STAFF TLT.
ROOM 226 – EAST
SCALE: 1/4" = 1'–0"

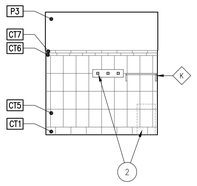

5 STAFF TLT.
ROOM 226 – NORTH
SCALE: 1/4" = 1'–0"

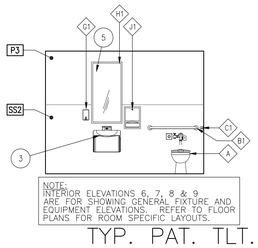

NOTE:
INTERIOR ELEVATIONS 6, 7, 8 & 9 ARE FOR SHOWING GENERAL FIXTURE AND EQUIPMENT ELEVATIONS. REFER TO FLOOR PLANS FOR ROOM SPECIFIC LAYOUTS.

6 TYP. PAT. TLT. – 2ND FLR.
ROOM VARIES – VARIES
SCALE: 1/4" = 1'–0"

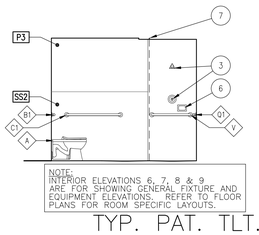

NOTE:
INTERIOR ELEVATIONS 6, 7, 8 & 9 ARE FOR SHOWING GENERAL FIXTURE AND EQUIPMENT ELEVATIONS. REFER TO FLOOR PLANS FOR ROOM SPECIFIC LAYOUTS.

7 TYP. PAT. TLT. – 2ND FLR.
ROOM VARIES – VARIES
SCALE: 1/4" = 1'–0"

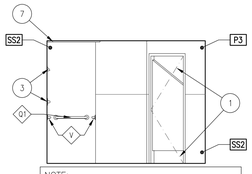

NOTE:
INTERIOR ELEVATIONS 6, 7, 8 & 9 ARE FOR SHOWING GENERAL FIXTURE AND EQUIPMENT ELEVATIONS. REFER TO FLOOR PLANS FOR ROOM SPECIFIC LAYOUTS.

8 TYP. PAT. TLT. – 2ND FLR.
ROOM VARIES – VARIES
SCALE: 1/4" = 1'–0"

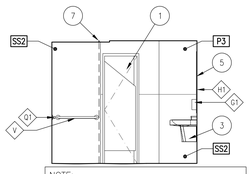

NOTE:
INTERIOR ELEVATIONS 6, 7, 8 & 9 ARE FOR SHOWING GENERAL FIXTURE AND EQUIPMENT ELEVATIONS. REFER TO FLOOR PLANS FOR ROOM SPECIFIC LAYOUTS.

9 TYP. PAT. TLT. – 2ND FLR.
ROOM VARIES – VARIES
SCALE: 1/4" = 1'–0"

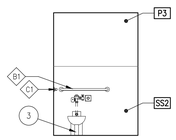

10 PAT. TLT.
ROOM 230B – NORTH
SCALE: 1/4" = 1'–0"

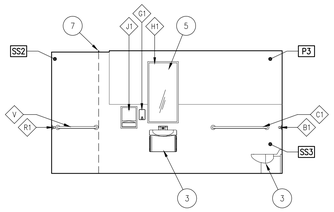

11 PAT. TLT.
ROOM 230B – WEST
SCALE: 1/4" = 1'–0"

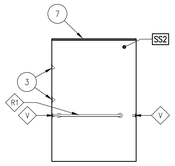

12 PAT. TLT.
ROOM 230B – SOUTH
SCALE: 1/4" = 1'–0"

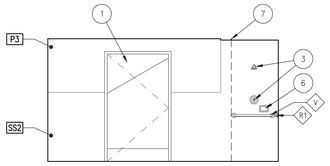

13 PAT. TLT.
ROOM 230B – EAST
SCALE: 1/4" = 1'–0"

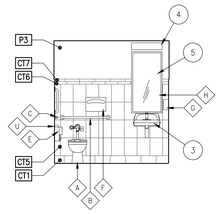

14 TOILET
ROOM 308 – WEST
SCALE: 1/4" = 1'–0"

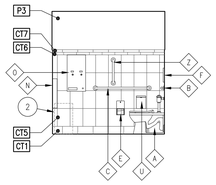

15 TOILET
ROOM 308 – SOUTH
SCALE: 1/4" = 1'–0"

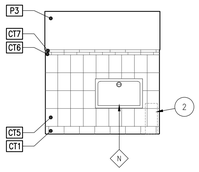

16 TOILET
ROOM 308 – EAST
SCALE: 1/4" = 1'–0"

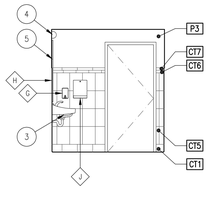

17 TOILET
ROOM 308 – NORTH
SCALE: 1/4" = 1'–0"

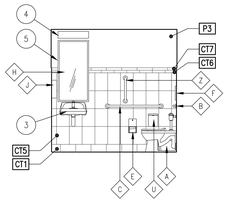

18 STAFF TLT.
ROOM 321 – NORTH
SCALE: 1/4" = 1'–0"

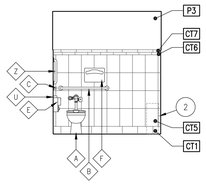

19 STAFF TLT.
ROOM 321 – EAST
SCALE: 1/4" = 1'–0"

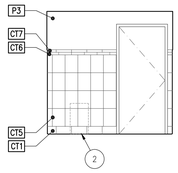

20 STAFF TLT.
ROOM 321 – SOUTH
SCALE: 1/4" = 1'–0"

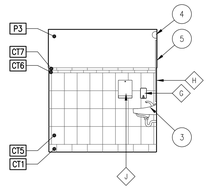

21 STAFF TLT.
ROOM 321 – WEST
SCALE: 1/4" = 1'–0"

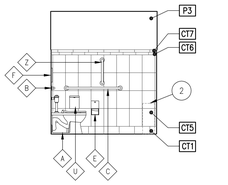

22 STAFF TLT.
ROOM 343 – NORTH
SCALE: 1/4" = 1'–0"

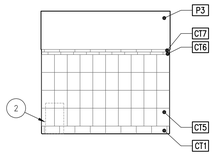

23 STAFF TLT.
ROOM 343 – EAST
SCALE: 1/4" = 1'–0"

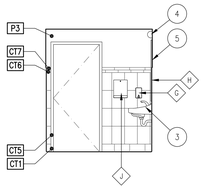

24 STAFF TLT.
ROOM 343 – SOUTH
SCALE: 1/4" = 1'–0"

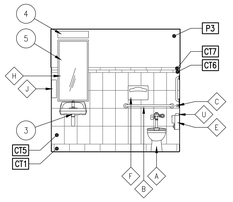

25 STAFF TLT.
ROOM 343 – WEST
SCALE: 1/4" = 1'–0"

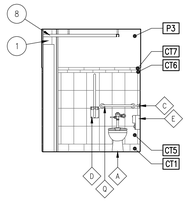

26 PAT. TLT.
ROOM 302A,303A,304A – NORTH
SCALE: 1/4" = 1'–0"

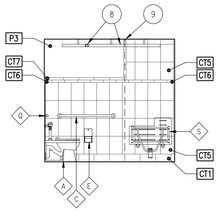

27 PAT. TLT.
ROOM 302A,303A,304A – EAST
SCALE: 1/4" = 1'–0"

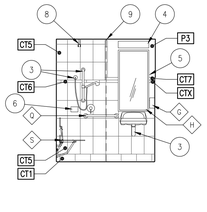

28 PAT. TLT.
ROOM 302A,303A,304A – SOUTH
SCALE: 1/4" = 1'–0"

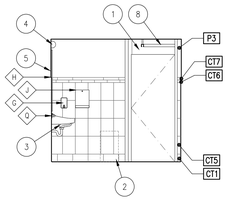

29 PAT. TLT.
ROOM 302A,303A,304A – WEST
SCALE: 1/4" = 1'–0"

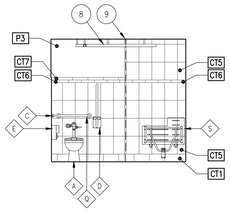

30 PAT. TLT.
ROOM 309A,310A,312A – SOUTH
SCALE: 1/4" = 1'–0"

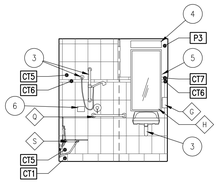

31 PAT. TLT.
ROOM 309A,310A,312A – WEST
SCALE: 1/4" = 1'–0"

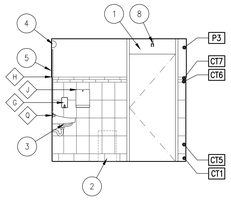

32 PAT. TLT.
ROOM 309A,310A,312A – NORTH
SCALE: 1/4" = 1'–0"

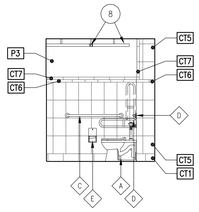

33 PAT. TLT.
ROOM 309A,310A,312A – EAST
SCALE: 1/4" = 1'–0"

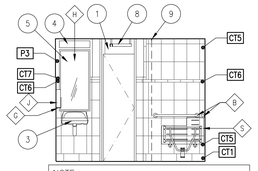

NOTE:
INTERIOR ELEVATIONS 34, 35, 36 & 37 ARE FOR SHOWING GENERAL FIXTURE AND EQUIPMENT ELEVATIONS. REFER TO FLOOR PLANS FOR ROOM SPECIFIC LAYOUTS.

34 TYP. PAT. TLT. – 3RD FLR.
ROOM VARIES – VARIES
SCALE: 1/4" = 1'–0"

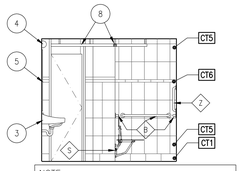

NOTE:
INTERIOR ELEVATIONS 34, 35, 36 & 37 ARE FOR SHOWING GENERAL FIXTURE AND EQUIPMENT ELEVATIONS. REFER TO FLOOR PLANS FOR ROOM SPECIFIC LAYOUTS.

35 TYP. PAT. TLT. – 3RD FLR.
ROOM VARIES – VARIES
SCALE: 1/4" = 1'–0"

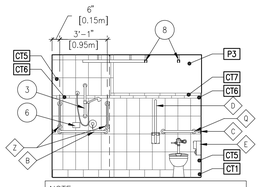

NOTE:
INTERIOR ELEVATIONS 34, 35, 36 & 37 ARE FOR SHOWING GENERAL FIXTURE AND EQUIPMENT ELEVATIONS. REFER TO FLOOR PLANS FOR ROOM SPECIFIC LAYOUTS.

36 TYP. PAT. TLT. – 3RD FLR.
ROOM VARIES – VARIES
SCALE: 1/4" = 1'–0"

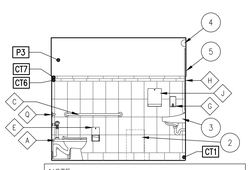

NOTE:
INTERIOR ELEVATIONS 34, 35, 36 & 37 ARE FOR SHOWING GENERAL FIXTURE AND EQUIPMENT ELEVATIONS. REFER TO FLOOR PLANS FOR ROOM SPECIFIC LAYOUTS.

37 TYP. PAT. TLT. – 3RD FLR.
ROOM VARIES – VARIES
SCALE: 1/4" = 1'–0"

GENERAL NOTES:

A. RE: A1.4 THRU A1.6 FOR WALL TYPES AND DIMENSION PLANS.

B. RE: A10.1 THRU A10.4 FOR FURNITURE AND EQUIPMENT PLANS.

C. RE: A6.3 AND A6.4 FOR DOOR SCHEDULE AND WINDOW TYPES.

D. RE: A6.1 AND A6.2 FOR FINISHES.

E. CONTRACTOR SHALL PROVIDE BLOCKING OR BACKING FOR ALL WALL–MOUNTED ACCESSORIES AND EQUIPMENT. ASSURE THAT ALL REQUIRED BACKING IS INSTALLED IN WALLS PRIOR TO INSTALLING DRYWALL. THIS INCLUDES BACKING FOR WALL–MOUNTED DOORSTOPS. WOOD BLOCKING/BACKING TO BE FIRE TREATED.

F. PROVIDE MOISTURE RESISTANT GYPSUM WALLBOARD AT ALL AREAS EXPOSED TO MOISTURE.

G. PROVIDE 'J' TRIM AT ALL GYPSUM BOARD TRANSITIONS TO DISSIMILAR MATERIALS.

H. RE: A9.1 THRU A9.3 FOR REFLECTED CEILING PLANS.

I. THE HINGE SIDE OF DOOR FRAMES SHALL BE MOUNTED 4" [.102m] MIN. FROM ADJACENT PERPENDICULAR WALL UNLESS NOTED OTHERWISE.

J. PROVIDE INSULATED COVERS AT ALL EXPOSED PIPING UNDER LAVATORIES.

K. FIELD VERIFY ALL DIMENSIONS PRIOR TO FABRICATION OF CASEWORK.

L. MIRRORS ARE TO BE CENTERED OVER THE SINKS.

M. VERIFY ALL MILLWORK LOCKING REQUIREMENTS PRIOR TO INSTALLATION.

N. ALL EXPOSED SURFACES OF CABINETS AND CASEWORK ARE TO BE FINISHED WITH DECORATIVE PLASTIC LAMINATE. EXPOSED SURFACES ARE ANYTHING THAT CAN BE SEEN WITH THE DOORS AND DRAWERS CLOSED. THIS INCLUDES THE UNDER SIDE AND TOP OF WALL MOUNTED CABINETS (INCLUDING SCRIBES AND FILLER PANELS), ALL SURFACES OF THE COUNTER SUPPORTS, AND ALL OPEN CABINET SHELVES AND SURFACES. IN ADDITION, ALL SIX SURFACES OF ALL CABINET DOORS AND ALL SIX SURFACES OF OPEN ADJUSTABLE SHELVES ARE TO BE FINISHED IN DECORATIVE PLASTIC LAMINATE. THE FRONT AND FOUR EDGES OF ALL DRAWER FRONTS ARE TO RECEIVE DECORATIVE PLASTIC LAMINATE. THE SEMI–EXPOSED INTERIOR SURFACES OF DRAWERS AND CABINETS (THOSE SURFACES THAT CAN ONLY BE SEEN WHEN THE DRAWER OR DOOR IS OPEN) ARE TO BE MELAMINE WITH VINYL EDGES, EXCEPT AS NOTED IN MILLWORK DETAILS. THE FOUR EDGES OF ALL MELAMINE ADJUSTABLE SHELVES WITHIN CLOSED CABINETS ARE TO BE FINISHED WITH VINYL EDGING. THE UNDERSIDES OF ALL COUNTER TOPS ARE TO RECEIVE LAMINATE BACKING SHEET.

O. PROVIDE STAINLESS STEEL FILLER BEHIND ANY MIRRORS AND OTHER WALL MOUNTED ACCESSORIES WHEN ITEM IS INSTALLED PARTIALLY OVER CERAMIC TILE.

SHEET NOTES:

1. OPEN TO BEYOND.
2. FURNITURE, RE: FURNITURE PLAN AND SCHEDULE.
3. PLUMBING FIXTURE, CW/ PLUMBING.
4. LIGHT FIXTURE, CW/ELECTRICAL.
5. PROVIDE STAINLESS SPACER BEHIND MIRROR TO MATCH TILE OR SS2 THICKNESS.
6. RECESSED SOAP HOLDER.
7. RECESSED SHOWER CURTIAN TRACK, RE: SPECIFICATIONS.
8. PATIENT LIFT TRACK, RE: REFLECTED CEILING PLANS AND SPECIFICATIONS.
9. SURFACE MOUNTED SHOWER CURTIAN TRACK, CW/ PATIENT LIFT TRACK.

ACCESSORY LEGEND:

A. WATER CLOSET, CW/ PLUMBING
B. 36" [.914m] STAINLESS STEEL GRAB BAR
B1. 36" [.914m] STAINLESS STEEL GRAB BAR– SAFETY
C. 42" [1.067m] STAINLESS STEEL GRAB BAR
C1. 42" [1.067m] STAINLESS STEEL GRAB BAR– SAFETY
D. FOLD–UP STAINLESS STEEL GRAB BAR
E. TOILET PAPER DISPENSER (V.C.)
E1. TOILET PAPER DISPENSER– SAFETY
F. SEAT COVER DISPENSER (V.C.)
G. SOAP DISPENSER (V.C.)
G1. SOAP DISPENSER– SAFETY
H. MIRROR– 24"x48" [.610m x 1.219m]
H1. MIRROR– 24"x48" [.610m x 1.219m] SAFETY
H2. MIRROR– 18"x24" [.457m x .610m]
H3. MIRROR– 48"x40" [1.219m x 1.016m]
J. PAPER TOWEL DISPENSER (V.C.)
J1. PAPER TOWEL DISPENSER– RECESSED
K. 24" [.610m] WIDE x 4" [.102m] DEEP STAINLESS STEEL SHELF
L. SEMI–RECESSED FIRE EXTINGUISHER CABINET
L1. RECESSED FIRE EXTINGUISHER CABINET– FLAT TRIM
M. SHELF WITH MOP AND BROOM HOLDERS AND HOOKS
N. SURFACE–MOUNTED BABY CHANGING STATION (V.C.)
O. SEMI–RECESSED SANITARY NAPKIN DISPENSER (V.C.)
P. ROBE HOOK
Q. 24" [.610m] STAINLESS STEEL GRAB BAR
Q1. 24" [.610m] STAINLESS STEEL GRAB BAR– SAFETY
R. 48" [1.219m] STAINLESS STEEL GRAB BAR
R1. 48" [1.219m] STAINLESS STEEL GRAB BAR– SAFETY
S. WALL–MOUNTED FOLD–DOWN SHOWER SEAT
T. STAINLESS STEEL PRIVACY SCREEN
U. SANITARY NAPKIN DISPOSAL (V.C.)
V. 30" [.762m] STAINLESS STEEL GRAB BAR– SAFETY
W. SEMI–RECESSED MEDICINE BOX W/ LIGHT, CW/ELECTRICAL.
X. SHARPS DISPOSAL (V.C.)
Y. 3–BOX GLOVE DISPENSER (V.C.)
Z. 18" STAINLESS STEEL GRAB BAR

REVISIONS	DATE

CSHQA
C.W. MOORE PLAZA
250 S. 5TH ST. BOISE, ID 83702
(208) 343-4635 FAX (208) 343-1858
http://www.cshqa.com

JOHN D. MAULIN, ARCHITECT
C.W. MOORE PLAZA
250 S. 5TH ST
BOISE, IDAHO
PHONE: 208-343-4635 FAX: 208-343-1858

THESE DRAWINGS AND SPECIFICATIONS, AS INSTRUMENTS OF SERVICE, ARE AND SHALL REMAIN THE PROPERTY OF THE ARCHITECT / ENGINEER WHETHER THE PROJECT FOR WHICH THEY ARE MADE IS EXECUTED OR NOT. THESE DRAWINGS AND SPECIFICATIONS SHALL NOT BE USED BY ANY PERSON OR ENTITY ON OTHER PROJECTS, FOR ADDITIONS TO THIS PROJECT, OR FOR COMPLETION OF THIS PROJECT BY OTHERS WITHOUT THE WRITTEN CONSENT OF CSHQA OR ITS AFFILIATES. Copyright©2013

STAMP
LICENSED ARCHITECT
AR 1706
JOHN D. MAULIN
STATE OF IDAHO
JULY 12, 2013

ORIGINAL DOCUMENT SIGNED BY ARCHITECT ON FILE WITH THE OWNER
ORIGINAL SIGNED BY: JOHN D. MAULIN
ORIGINAL DATE SIGNED: JULY 12, 2013

CAD FILE NAME: 531–320_A8.3.DWG
XREF FILE NAME: 531–320_30X42TLBK.DWG
531–320_67A INT ELEV.DWG

DRAWING TITLE: INTERIOR ELEVATIONS

PROJECT TITLE: BOISE VAMC BUILDING 67 EXPANSION

DATE: 07/12/2013
PROJECT NO. 531–320

APPROVED: CHIEF OF FACILITY MANAGEMENT SERVICE
APPROVED: MEDICAL CENTER DIRECTOR

BUILDING NUMBER	CHECKED	DRAWN
67	JDM	TWM

LOCATION: VAMC BOISE, IDAHO

DRAWING NO. A8.3
DWG 44 OF 191

DEPARTMENT OF VETERANS AFFAIRS

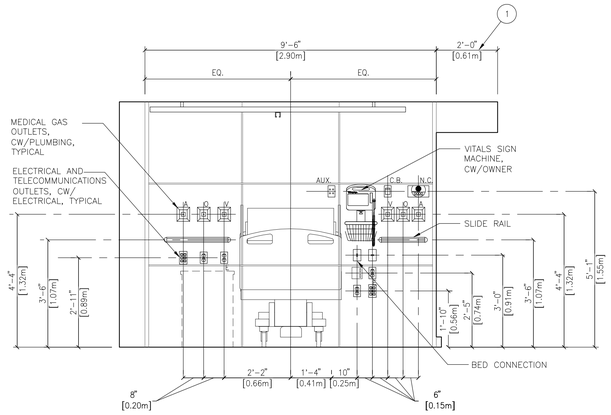

1 3rd FLOOR HEADWALL, TYP.

ROOM 302 SIM., 303 SIM, 304 SIM, 317, 323 SIM., 326, 332, 338, 345 SIM. 322 O.H., 327 O.H., 337 O.H., 339 O.H., 340 O.H., 344 O.H., 346 O.H., 352 O.H.
SCALE: 1/2" = 1'-0"

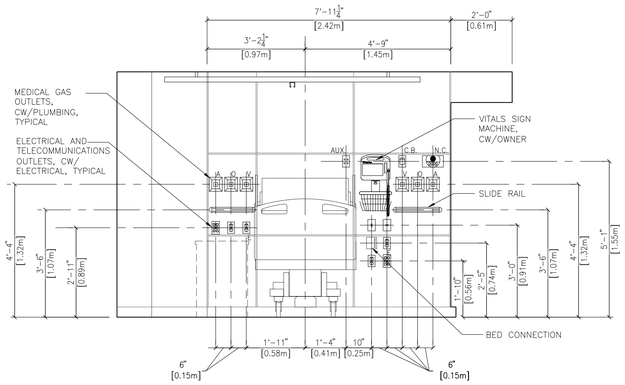

2 3rd FLOOR HEADWALL, NON-TYP

ROOM 309, 310, 312 – SOUTH
SCALE: 1/2" = 1'-0"

MILLWORK LEGEND:

REFER TO REFERENCED DETAILS FOR THE FOLLOWING COMPONENTS

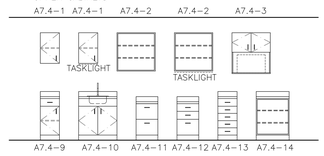

GENERAL NOTES:

A. RE: A1.4 THRU A1.6 FOR WALL TYPES AND DIMENSION PLANS.
B. RE: A10.1 THRU A10.4 FOR FURNITURE AND EQUIPMENT PLANS.
C. RE: A6.3 AND A6.4 FOR DOOR SCHEDULE AND WINDOW TYPES.
D. RE: A6.1 AND A6.2 FOR FINISHES.
E. CONTRACTOR SHALL PROVIDE BLOCKING OR BACKING FOR ALL WALL-MOUNTED ACCESSORIES AND EQUIPMENT. ASSURE THAT ALL REQUIRED BACKING IS INSTALLED IN WALLS PRIOR TO INSTALLING DRYWALL. THIS INCLUDES BACKING FOR WALL-MOUNTED DOORSTOPS. WOOD BLOCKING/BACKING TO BE FIRE TREATED.
F. PROVIDE MOISTURE RESISTANT GYPSUM WALLBOARD AT ALL AREAS EXPOSED TO MOISTURE.
G. PROVIDE 'J' TRIM AT ALL GYPSUM BOARD TRANSITIONS TO DISSIMILAR MATERIALS.
H. RE: A9.1 THRU A9.3 FOR REFLECTED CEILING PLANS.
I. THE HINGE SIDE OF DOOR FRAMES SHALL BE MOUNTED 4" [102m] MIN. FROM ADJACENT PERPENDICULAR WALL UNLESS NOTED OTHERWISE.
J. PROVIDE INSULATED COVERS AT ALL EXPOSED PIPING UNDER LAVATORIES.
K. FIELD VERIFY ALL DIMENSIONS PRIOR TO FABRICATION OF CASEWORK.
L. MIRRORS ARE TO BE CENTERED OVER THE SINKS.
M. VERIFY ALL MILLWORK LOCKING REQUIREMENTS PRIOR TO INSTALLATION.
N. ALL EXPOSED SURFACES OF CABINETS AND CASEWORK ARE TO BE FINISHED WITH DECORATIVE PLASTIC LAMINATE. EXPOSED SURFACES ARE ANYTHING THAT CAN BE SEEN WITH THE DOORS AND DRAWERS CLOSED. THIS INCLUDES THE UNDER SIDE AND TOP OF WALL MOUNTED CABINETS (INCLUDING SCRIBES AND FILLER PANELS), ALL SURFACES OF THE COUNTER SUPPORTS, AND ALL OPEN CABINET SHELVES AND SURFACES. IN ADDITION, ALL SIX SURFACES OF ALL CABINET DOORS AND ALL SIX SURFACES OF OPEN ADJUSTABLE SHELVES ARE TO BE FINISHED IN DECORATIVE PLASTIC LAMINATE. THE FRONT AND FOUR EDGES OF ALL DRAWER FRONTS ARE TO RECEIVE DECORATIVE PLASTIC LAMINATE. THE SEMI-EXPOSED INTERIOR SURFACES OF DRAWERS AND CABINETS (THOSE SURFACES THAT CAN ONLY BE SEEN WHEN THE DRAWER OR DOOR IS OPEN) ARE TO BE MELAMINE WITH VINYL EDGES, EXCEPT AS NOTED IN MILLWORK DETAILS. THE FOUR EDGES OF ALL MELAMINE ADJUSTABLE SHELVES WITHIN CLOSED CABINETS ARE TO BE FINISHED WITH VINYL EDGING. THE UNDERSIDES OF ALL COUNTER TOPS ARE TO RECEIVE LAMINATE BACKING SHEET.
O. PROVIDE STAINLESS STEEL FILLER BEHIND ANY MIRRORS AND OTHER WALL MOUNTED ACCESSORIES WHEN ITEM IS INSTALLED PARTIALLY OVER CERAMIC TILE.

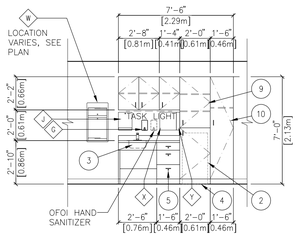

3 PAT. RM., TYP.

SCALE: 1/4" = 1'-0"

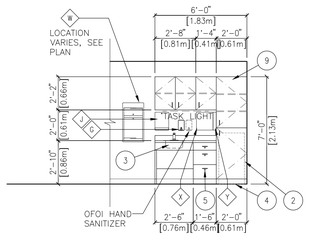

4 PAT. RM

ROOM 322, 327, 339 – VARIES
ROOM 326 O.H., 338 O.H. – EAST
SCALE: 1/4" = 1'-0"

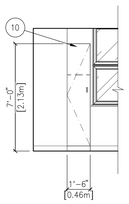

5 PAT. RM

ROOM 322, 327SIM., 338 SIM. 339 SIM. – VARIES
ROOM 326 O.H. SIM. – WEST
SCALE: 1/4" = 1'-0"

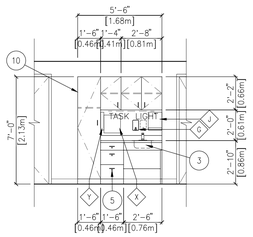

6 PAT. RM

ROOM 323 – NORTH
SCALE: 1/4" = 1'-0"

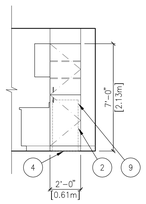

7 PAT. RM

ROOM 323 – WEST
SCALE: 1/4" = 1'-0"

GENERAL NOTES:

1. THIS DIMENSION TO BE 5'-8" [1.73m] @ ROOM 323 AND 5'-0" [1.52m] @ ROOM 345.
2. EQUIPMENT, RE: EQUIPMENT PLAN AND SCHEDULE.
3. PLUMBING FIXTURE, CW/PLUMBING.
4. CONTINUE FLOOR FINISH UNDER MILLWORK.
5. MILLWORK LOCKS RE: SPECIFICATIONS.
6. OPEN TO BEYOND.
7. POWER AND DATA OUTLET IN BACK OF EACH CABINET, CW/ ELECTRICAL AND TELECOMM DRAWINGS.
8. CENTER MONITOR ON MILLWORK AND VERIFY HEIGHT WITH OWNER.
9. LINEN CABINET, RE: A7.5-6.
10. WARDROBE CABINET, RE: A7.5-7.
11. BACKSPLASH.
12. WALL MOUNTED VITALS SIGNS MACHINE, CW/ OWNER.
13. TOP SUPPORTED 3FORM PANEL, RE: FINISH SCHEDULE.
14. LIGHT FIXTURE FOR BACKLIGHTING 3FORM PANELS, CW/ ELECTRICAL.
15. TILE COVERED SURROUND, RE: FINISH SCHEDULE.
16. SOFFIT, RE: REFLECTED CEILING PLAN.

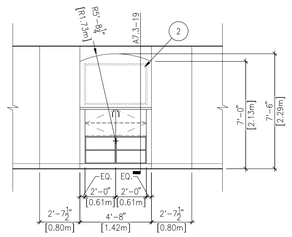

8 TV SURROUND, TYP.

ROOM 211, 213 – NORTH
SCALE: 1/4" = 1'-0"

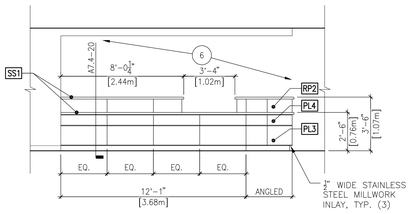

9 NURSE STATION

CORRIDOR C33 – SOUTH
SCALE: 1/4" = 1'-0"

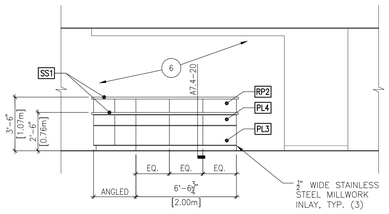

10 NURSE STATION

CORRIDOR C34 – EAST
SCALE: 1/4" = 1'-0"

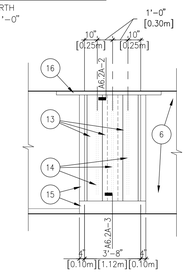

ELEVATION

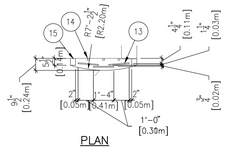

PLAN

11 CORRIDOR

CORRIDOR C33 – SOUTH
SCALE: 1/4" = 1'-0"

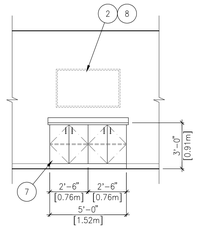

12 MEETING

ROOM 132 – SOUTH AND EAST
SCALE: 1/4" = 1'-0"

SHEET NOTES:

1. THIS DIMENSION TO BE 5'-8" [1.73m] @ ROOM 323 AND 5'-0" [1.52m] @ ROOM 345.
2. EQUIPMENT, RE: EQUIPMENT PLAN AND SCHEDULE.
3. PLUMBING FIXTURE, CW/PLUMBING.
4. CONTINUE FLOOR FINISH UNDER MILLWORK.
5. MILLWORK LOCKS RE: SPECIFICATIONS.
6. OPEN TO BEYOND.
7. POWER AND DATA OUTLET IN BACK OF EACH CABINET, CW/ ELECTRICAL AND TELECOMM DRAWINGS.
8. CENTER MONITOR ON MILLWORK AND VERIFY HEIGHT WITH OWNER.
9. LINEN CABINET, RE: A7.5-6.
10. WARDROBE CABINET, RE: A7.5-7.
11. BACKSPLASH.
12. WALL MOUNTED VITALS SIGNS MACHINE, CW/ OWNER.
13. TOP SUPPORTED 3FORM PANEL, RE: FINISH SCHEDULE.
14. LIGHT FIXTURE FOR BACKLIGHTING 3FORM PANELS, CW/ ELECTRICAL.
15. TILE COVERED SURROUND, RE: FINISH SCHEDULE.
16. SOFFIT, RE: REFLECTED CEILING PLAN.

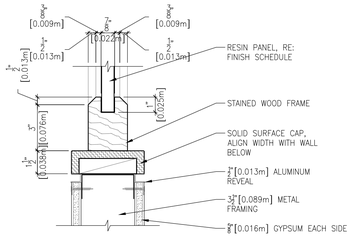

13 RESIN PANEL SILL

SCALE: 3" = 1'-0"

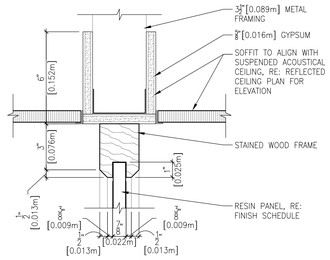

14 RESIN PANEL HEAD

SCALE: 3" = 1'-0"

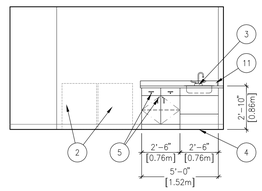

15 LAUNDRY

LAUNDRY 222 – SOUTH
SCALE: 1/4" = 1'-0"

ACCESSORY LEGEND:

A. WATER CLOSET, CW/ PLUMBING
B. 36" [.914m] STAINLESS STEEL GRAB BAR
B1. 36" [.914m] STAINLESS STEEL GRAB BAR- SAFETY
C. 42" [1.067m] STAINLESS STEEL GRAB BAR
C1. 42" [1.067m] STAINLESS STEEL GRAB BAR- SAFETY
D. FOLD-UP STAINLESS STEEL GRAB BAR
E. TOILET PAPER DISPENSER (V.C.)
E1. TOILET PAPER DISPENSER- SAFETY
F. SEAT COVER DISPENSER (V.C.)
G. SOAP DISPENSER (V.C.)
G1. SOAP DISPENSER- SAFETY
H. MIRROR- 24"x48" [.610m x 1.219m]
H1. MIRROR- 24"x48" [.610m x 1.219m] SAFETY
H2. MIRROR- 18"x24" [.457m x .610m]
H3. MIRROR- 48"x40" [1.219m x 1.016m]
J. PAPER TOWEL DISPENSER (V.C.)
J1. PAPER TOWEL DISPENSER- RECESSED
K. 24" [.610m] WIDE x 4" [.102m] DEEP STAINLESS STEEL SHELF
L. SEMI-RECESSED FIRE EXTINGUISHER CABINET
L1. RECESSED FIRE EXTINGUISHER CABINET- FLAT TRIM
M. SHELF WITH MOP AND BROOM HOLDERS AND HOOKS
N. SURFACE-MOUNTED BABY CHANGING STATION (V.C.)
O. SEMI-RECESSED SANITARY NAPKIN DISPENSER (V.C.)
P. ROBE HOOK
Q. 24" [.610m] STAINLESS STEEL GRAB BAR
Q1. 24" [.610m] STAINLESS STEEL GRAB BAR- SAFETY
R. 48" [1.219m] STAINLESS STEEL GRAB BAR
R1. 48" [1.219m] STAINLESS STEEL GRAB BAR- SAFETY
S. WALL-MOUNTED FOLD-DOWN SHOWER SEAT
T. STAINLESS STEEL PRIVACY SCREEN
U. SANITARY NAPKIN DISPOSAL (V.C.)
V. 30" [.762m] STAINLESS STEEL GRAB BAR- SAFETY
W. SEMI-RECESSED MEDICINE BOX W/ LIGHT, CW/ELECTRICAL.
X. SHARPS DISPOSAL (V.C.)
Y. 3-BOX GLOVE DISPENSER (V.C.)
Z. 18" STAINLESS STEEL GRAB BAR

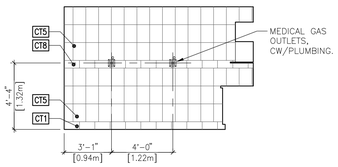

16 TUB ROOM

ROOM 331 – EAST
SCALE: 1/4" = 1'-0"

REVISIONS	DATE

CSHQA
C.W. MOORE PLAZA
250 S. 5TH ST. BOISE, ID 83702
(208) 343-4635 FAX (208) 343-1858
http://www.cshqa.com

JOHN D. MAULIN, ARCHITECT
C.W. MOORE PLAZA
250 S. 5TH ST
BOISE, IDAHO
PHONE: 208-343-4635 FAX: 208-343-1858

THESE DRAWINGS AND SPECIFICATIONS, AS INSTRUMENTS OF SERVICE, ARE AND SHALL REMAIN THE PROPERTY OF THE ARCHITECT / ENGINEER WHETHER THE PROJECT FOR WHICH THEY ARE MADE IS EXECUTED OR NOT. THESE DRAWINGS AND SPECIFICATIONS SHALL NOT BE USED BY ANY PERSON OR ENTITY ON OTHER PROJECTS, FOR ADDITIONS TO THIS PROJECT, OR COMPLETION OF THIS PROJECT WHEN PHASED WITHOUT THE WRITTEN CONSENT OF CSHQA OR ITS AFFILIATES. Copyright©2013

STAMP
LICENSED ARCHITECT AR.1706
JOHN D. MAULIN STATE OF IDAHO
JULY 12, 2013
ORIGINAL DOCUMENT SIGNED BY ARCHITECT ON FILE WITH THE OWNER ORIGINAL SIGNED BY: JOHN D. MAULIN ORIGINAL DATE SIGNED: JULY 12, 2013

CAD FILE NAME: 531-320_A8.4.DWG
XREF FILE NAME: 531-320_30X42TLBK.DWG 531-320_67A INT ELEV.DWG

DRAWING TITLE: INTERIOR ELEVATIONS
PROJECT TITLE: BOISE VAMC BUILDING 67 EXPANSION
DATE: 07/12/2013
PROJECT NO: 531-320
APPROVED: CHIEF OF FACILITY MANAGEMENT SERVICE
BUILDING NUMBER: 67
CHECKED: JDM
DRAWN: TWM
DRAWING NO: A8.4
APPROVED: MEDICAL CENTER DIRECTOR
LOCATION: VAMC BOISE, IDAHO
DWG 45 OF 191
DEPARTMENT OF VETERANS AFFAIRS

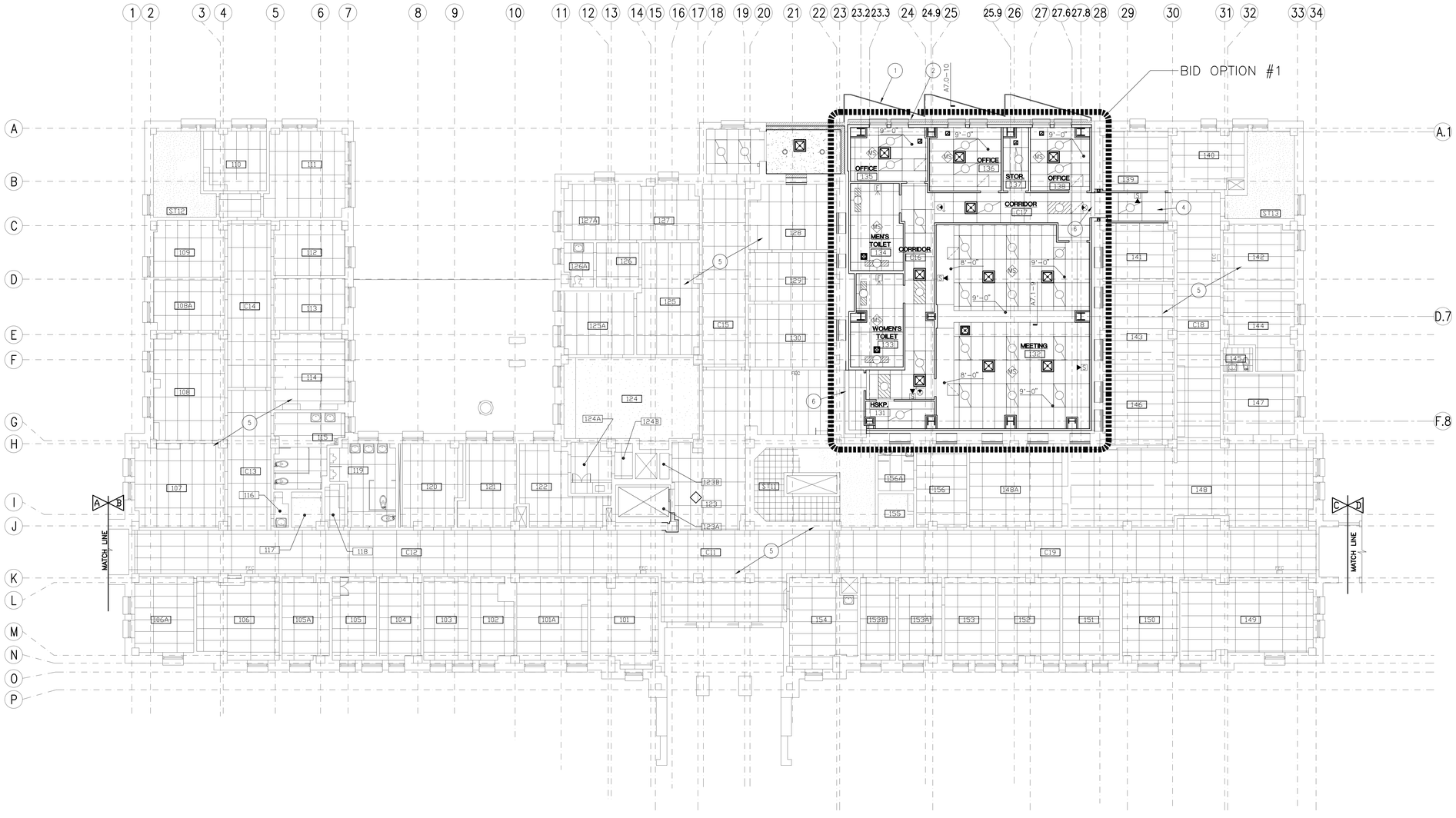

FIRST FLOOR REFLECTED CEILING PLAN

TRUE PLAN

SCALE: 1/8" = 1'-0"

GENERAL NOTES:

A. ALL CEILING HEIGHTS TO BE 8'-0" UNLESS OTHERWISE NOTED.

B. COORDINATE ALL CEILING INFORMATION WITH MECHANICAL AND ELECTRICAL DRAWINGS.

C. ALL LAY-IN PANEL CEILINGS SHALL COMPLY WITH THE CEILING AND INTERIOR SYSTEMS CONSTRUCTION ASSOCIATION (CISCA) MANUAL GUIDELINES FOR SEISMIC RESTRAINT FOR DIRECT HUNG SUSPENDED CEILING ASSEMBLIES IN ZONE 2B.

D. FIRE SPRINKLER HEAD LAYOUT IS TO BE A DEFERRED SUBMITTAL AND SHALL BE PROVIDED BY THE FIRE SUPPRESSION CONTRACTOR. SPRINKLER HEADS SHALL BE CENTERED IN CEILING TILES.

E. THE CEILING SPACE FROM THE BOTTOM OF THE CEILING GRID TO A MINIMUM OF 6" [0.152m] ABOVE THE BOTTOM OF THE CEILING GRID IS RESERVED FOR INSTALLATION OF CEILING MOUNTED ITEMS (I.E. LIGHT FIXTURES, SPEAKERS, DIFFUSERS). NO PIPING, DUCTWORK, CONDUITS, ETC., EXCEPT DROPS SERVING THE CEILING MOUNTED ITEMS, IS ALLOWED TO BE INSTALLED IN THIS SPACE, UNLESS OTHERWISE APPROVED BY THE COTR.

F. REFER TO SHEET A1.1 FOR EXTENTS OF BASE BID WORK.

G. ALL CEILING MOUNTED EQUIPMENT SHALL BE LOCATED SQUARE AND SYMMETRICAL TO ADJACENT COMPONENTS OR CONSTRUCTION UNLESS NOTED OTHERWISE.

H. REMOVE AND REINSTALL (E) SUSPENDED ACOUSTICAL CEILING AS NEEDED TO PERFORM MECHANICAL, PLUMBING, AND ELECTRICAL WORK. REPLACE ALL DAMAGED CEILING COMPONENTS.

SHEET NOTES:

1. PLASTER SOFFIT WITH CONTINUOUS RECESSED DRIP EDGE.
2. CONTINUOUS 3" WIDE METAL VENT STRIP.
3. NOT USED.
4. NEW CEILING UNDER BASE BID.
5. (E) CEILING TO REMAIN.
6. SEISMIC CEILING JOINT, RE: A7.1-23.

LEGEND:

HATCH INDICATES 2x4 SUSPENDED ACOUSTICAL CEILING

HATCH INDICATES SUSPENDED GYPSUM BOARD CEILING ASSEMBLY

OCCUPANCY (MOTION) SENSOR, CW/ELECTRICAL

LIGHT FIXTURE, CW/ELECTRICAL

EXIT LIGHT, CW/ELECTRICAL

MECHANICAL, CW/MECHANICAL

FIRE ALARM, CW/FIRE ALARM

REVISIONS	DATE

CSHQA

C.W. MOORE PLAZA
250 S. 5TH ST. BOISE, ID 83702
(208) 343-4635 FAX (208) 343-1858
http://www.cshqa.com

JOHN D. MAULIN, ARCHITECT
C.W. MOORE PLAZA
250 S. 5TH ST
BOISE, IDAHO
PHONE: 208-343-4635 FAX: 208-343-1858

THESE DRAWINGS AND SPECIFICATIONS, AS INSTRUMENTS OF SERVICE, ARE AND SHALL REMAIN THE PROPERTY OF THE ARCHITECT / ENGINEER WHETHER THE PROJECT FOR WHICH THEY ARE MADE IS EXECUTED OR NOT. THESE DRAWINGS AND SPECIFICATIONS SHALL NOT BE USED BY ANY PERSON OR ENTITY ON OTHER PROJECTS, FOR ADDITIONS TO THIS PROJECT, OR COMPLETION OF THIS PROJECT-WHEN PHASED-WITHOUT THE WRITTEN CONSENT OF CSHQA OR ITS AFFILIATES. Copyright©2013

STAMP
LICENSED ARCHITECT
AR 1706
JOHN D. MAULIN
STATE OF IDAHO
JULY 12, 2013

ORIGINAL DOCUMENT SIGNED BY ARCHITECT ON FILE WITH THE OWNER
ORIGINAL SIGNED BY: JOHN D. MAULIN
ORIGINAL DATE SIGNED: JULY 12, 2013

CAD FILE NAME:
531-320_A9.1.DWG

XREF FILE NAME:
531-320_30X42TLBK.DWG
531-320_67A1.DWG
531-320_E2.5.DWG
531-320_67GRID.DWG
531-320_FA2.1.DWG

DRAWING TITLE
FIRST FLOOR REFLECTED CEILING PLAN

APPROVED: CHIEF OF FACILITY MANAGEMENT SERVICE

APPROVED: MEDICAL CENTER DIRECTOR

PROJECT TITLE
BOISE VAMC
BUILDING 67 EXPANSION

BUILDING NUMBER	CHECKED	DRAWN
67	JDM	TWM

LOCATION
VAMC BOISE, IDAHO

DATE
07/12/2013

PROJECT NO.
531-320

DRAWING NO.
A9.1

DEPARTMENT OF VETERANS AFFAIRS

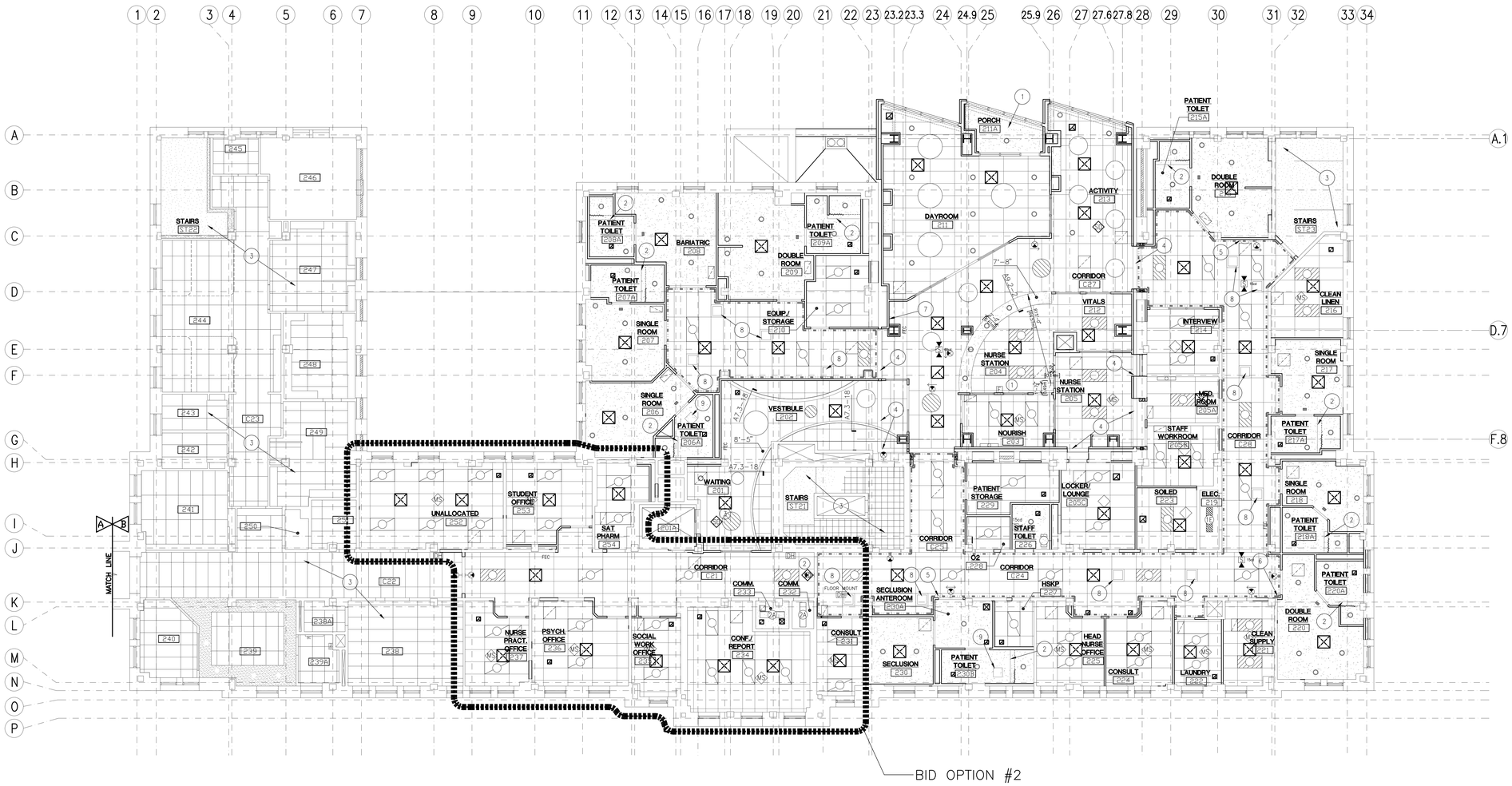

SECOND FLOOR 1 REFLECTED CEILING PLAN

SCALE: 1/8" = 1'-0"

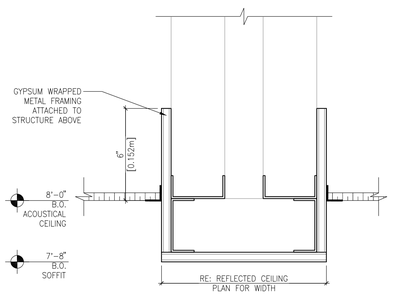

SOFFIT @ NURSE STATION

2

SCALE: 3" = 1'-0"

GENERAL NOTES:

A. ALL CEILING HEIGHTS TO BE 8'-0" UNLESS OTHERWISE NOTED.

B. COORDINATE ALL CEILING INFORMATION WITH MECHANICAL AND ELECTRICAL DRAWINGS.

C. ALL LAY-IN PANEL CEILINGS SHALL COMPLY WITH THE CEILING AND INTERIOR SYSTEMS CONSTRUCTION ASSOCIATION (CISCA) MANUAL GUIDELINES FOR SEISMIC RESTRAINT FOR DIRECT HUNG SUSPENDED CEILING ASSEMBLIES IN ZONE 2B.

D. FIRE SPRINKLER HEAD LAYOUT IS TO BE A DEFERRED SUBMITTAL AND SHALL BE PROVIDED BY THE FIRE SUPPRESSION CONTRACTOR. SPRINKLER HEADS SHALL BE CENTERED IN CEILING TILES.

E. THE CEILING SPACE FROM THE BOTTOM OF THE CEILING GRID TO A MINIMUM OF 6" [0.152m] ABOVE THE BOTTOM OF THE CEILING GRID IS RESERVED FOR INSTALLATION OF CEILING MOUNTED ITEMS (I.E. LIGHT FIXTURES, SPEAKERS, DIFFUSERS). NO PIPING, DUCTWORK, CONDUITS, ETC., EXCEPT DROPS SERVING THE CEILING MOUNTED ITEMS, IS ALLOWED TO BE INSTALLED IN THIS SPACE, UNLESS OTHERWISE APPROVED BY THE COTR.

F. ALL CEILING MOUNTED EQUIPMENT SHALL BE LOCATED SQUARE AND SYMMETRICAL TO ADJACENT COMPONENTS OR CONSTRUCTION UNLESS NOTED OTHERWISE.

G. REFER TO SHEET A1.2 FOR EXTENTS OF BASE BID WORK.

H. REMOVE AND REINSTALL (E) SUSPENDED ACOUSTICAL CEILING AS NEEDED TO PERFORM MECHANICAL, PLUMBING, AND ELECTRICAL WORK. REPLACE ALL DAMAGED CEILING COMPONENTS

SHEET NOTES:

1. STUCCO SOFFIT PAINTED SAME COLOR AS REST OF EXTERIOR STUCCO.
2. (2) LAYERS OF GYPSUM FOR CONCEALMENT OF RECESSED SHOWER CURTIAN TRACK.
3. (E) CEILING TO REMAIN.
4. SEISMIC CEILING JOINT, RE: A7.1-23.
5. CEILING MOUNTED 18" DIAMETER, HALF-DOME PLEXIGLASS MIRROR INSTALLED WITH TAMPER-RESISTANT SCREWS.
6. CEILING MOUNTED 18" DIAMETER QUARTER-DOME PLEXIGLASS MIRROR INSTALLED WITH TAMPER-RESISTANT SCREWS.
7. PROVIDE ACCESS PANEL IN CHASE WALL ABOVE CEILING.
8. ACCESS PANEL: ARMSTRONG METAL WORKS, 2'x2' ACCESS DOOR, SECURED TO GRID WITH TAMPER RESISTANT SCREWS. NUMBER AND LOCATIONS OF ACCESS PANELS TO BE VERIFIED IN FIELD.
9. ACCESS PANEL: VANDAL RESISTANT PLUMBING ACCESS PANEL INSTALLED IN GYPSUM BOARD CEILING. NUMBER AND LOCATIONS OF ACCESS PANELS TO BE VERIFIED IN FIELD.

LEGEND:

- HATCH INDICATES 2x4 SUSPENDED ACOUSTICAL CEILING
- HATCH INDICATES SUSPENDED GYPSUM BOARD CEILING ASSEMBLY
- HATCH INDICATES SUSPENDED GYPSUM BOARD CEILING ASSEMBLY WITH 2 LAYERS OF GYPSUM BOARD
- MS — OCCUPANCY (MOTION) SENSOR, CW/ELECTRICAL
- LIGHT FIXTURE, CW/ELECTRICAL
- EXIT LIGHT, CW/ELECTRICAL
- MECHANICAL, CW/MECHANICAL
- F — FIRE ALARMS AND SMOKE DETECTOR, CW/FIRE ALARM
- LINE INDICATES EXTENT OF ACOUSTICAL CEILING SYSTEM TO BE SECURED WITH EXTERIOR HOLD DOWN CLIPS, RE: A6.1 MATERIALS KEY FOR ADDITIONAL INFORMATION.

REVISIONS	DATE

CSHQA

C.W. MOORE PLAZA
250 S. 5TH ST. BOISE, ID 83702
(208) 343-4635 FAX (208) 343-1858
http://www.cshqa.com

JOHN D. MAULIN, ARCHITECT
C.W. MOORE PLAZA
250 S. 5TH ST
BOISE, IDAHO
PHONE: 208-343-4635 FAX: 208-343-1858

THESE DRAWINGS AND SPECIFICATIONS, AS INSTRUMENTS OF SERVICE, ARE AND SHALL REMAIN THE PROPERTY OF THE ARCHITECT / ENGINEER WHETHER THE PROJECT FOR WHICH THEY ARE MADE IS EXECUTED OR NOT. THESE DRAWINGS AND SPECIFICATIONS SHALL NOT BE USED BY ANY PERSON OR ENTITY ON OTHER PROJECTS, FOR ADDITIONS TO THIS PROJECT, OR COMPLETION OF THIS PROJECT-WHEN PHASED-WITHOUT THE WRITTEN CONSENT OF CSHQA OR ITS AFFILIATES. Copyright©2013

STAMP
LICENSED ARCHITECT AR 1706
JOHN D. MAULIN
STATE OF IDAHO
JUL 12, 2013

ORIGINAL DOCUMENT SIGNED BY ARCHITECT ON FILE WITH THE OWNER
ORIGINAL SIGNED BY: JOHN D. MAULIN
ORIGINAL DATE SIGNED: JULY 12, 2013

CAD FILE NAME: 531-320_A92.DWG

XREF FILE NAME:
531-320_30X42TLBK.DWG
531-320_67A2.DWG
531-320_E2.6.DWG
531-320_67GRID.DWG
531-320_FA2.2.DWG

DRAWING TITLE: SECOND FLOOR REFLECTED CEILING PLAN

PROJECT TITLE: BOISE VAMC BUILDING 67 EXPANSION

DATE: 07/12/2013

PROJECT NO. 531-320

APPROVED: CHIEF OF FACILITY MANAGEMENT SERVICE

APPROVED: MEDICAL CENTER DIRECTOR

BUILDING NUMBER 67 | CHECKED JDM | DRAWN TWM

LOCATION: VAMC BOISE, IDAHO

DRAWING NO. A9.2

DWG 47 OF 191

DEPARTMENT OF VETERANS AFFAIRS

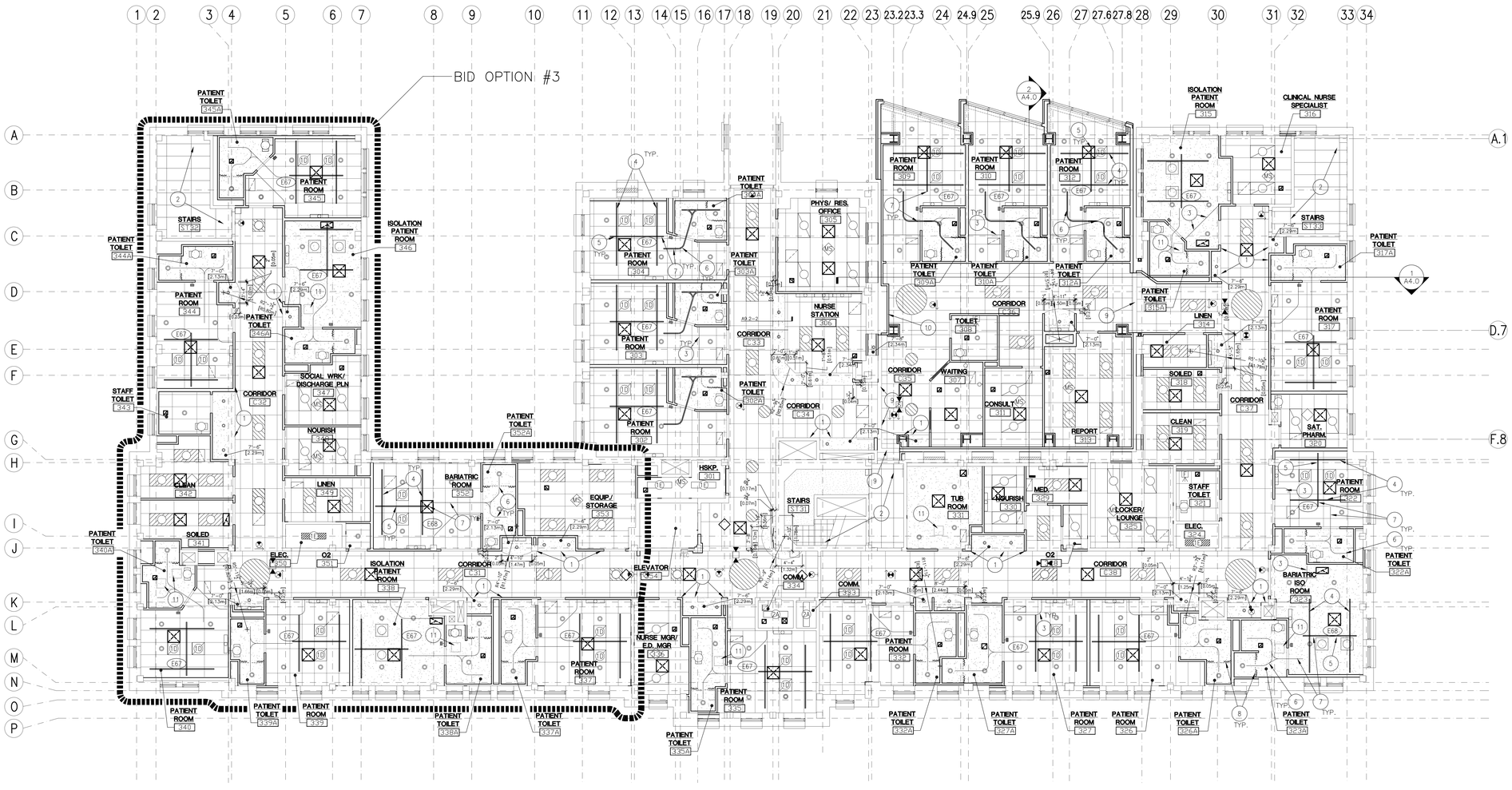

THIRD FLOOR
1 REFLECTED CEILING PLAN

TRUE PLAN

SCALE: 1/8" = 1'-0"

GENERAL NOTES:

A. ALL CEILING HEIGHTS TO BE 8'-0" UNLESS OTHERWISE NOTED.

B. COORDINATE ALL CEILING INFORMATION WITH MECHANICAL AND ELECTRICAL DRAWINGS.

C. ALL LAY-IN PANEL CEILINGS SHALL COMPLY WITH THE CEILING AND INTERIOR SYSTEMS CONSTRUCTION ASSOCIATION (CISCA) MANUAL GUIDELINES FOR SEISMIC RESTRAINT FOR DIRECT HUNG SUSPENDED CEILING ASSEMBLIES IN ZONE 2B.

D. FIRE SPRINKLER HEAD LAYOUT IS TO BE A DEFERRED SUBMITTAL AND SHALL BE PROVIDED BY THE FIRE SUPPRESSION CONTRACTOR. SPRINKLER HEADS SHALL BE CENTERED IN CEILING TILES.

E. THE CEILING SPACE FROM THE BOTTOM OF THE CEILING GRID TO A MINIMUM OF 6" [0.152m] ABOVE THE BOTTOM OF THE CEILING GRID IS RESERVED FOR INSTALLATION OF CEILING MOUNTED ITEMS (I.E. LIGHT FIXTURES, SPEAKERS, DIFFUSERS). NO PIPING, DUCTWORK, CONDUITS, ETC., EXCEPT DROPS SERVING THE CEILING MOUNTED ITEMS, IS ALLOWED TO BE INSTALLED IN THIS SPACE, UNLESS OTHERWISE APPROVED BY THE COTR.

F. ALL CEILING MOUNTED EQUIPMENT SHALL BE LOCATED SQUARE AND SYMMETRICAL TO ADJACENT COMPONENTS OR CONSTRUCTION UNLESS NOTED OTHERWISE.

G. REFER TO SHEET A1.3A FOR EXTENTS OF BASE BID WORK.

H. REMOVE AND REINSTALL (E) SUSPENDED ACOUSTICAL CEILING AS NEEDED TO PERFORM MECHANICAL, PLUMBING, AND ELECTRICAL WORK. REPLACE ALL DAMAGED CEILING COMPONENTS.

SHEET NOTES:

1. ALIGN FACE OF SOFFIT WITH ADJACENT WALL.
2. EXISTING CEILING AND LIGHTING IN STAIRS TO REMAIN AND BE PROTECTED.
3. CEILING MOUNTED PRIVACY CURTAIN, RE: ROOM FINISH SCHEDULE.
4. PATIENT LIFT TRACK: PRIMARY FIXED RAIL, PENDANT MOUNT TO STRUCTURE ABOVE.
5. PATIENT LIFT TRACK: MOVABLE SECONDARY RAIL.
6. PATIENT LIFT TRACK: FIXED RAIL.
7. PRIMARY AND SECONDARY RAILS TO ALIGN TO ALLOW LIFT TRACK ASSEMBLY TO TRAVERSE BACK AND FORTH FROM BATHROOM AND PATIENT ROOM AREAS.
8. CEILING MOUNTED SHOWER CURTAIN TRACK ON BOTH SIDES OF FIXED PATIENT LIFT TRACK. PROVIDE TWO SHOWER CURTAINS PER SHOWER, ONE ON EACH SIDE OF FIXED PATIENT LIFT TRACK.
9. SEISMIC CEILING JOINT, RE: A7.1-23.
10. PROVIDE ACCESS PANEL ABOVE CEILING IN CHASE WALL.
11. PLUMBING ACCESS PANEL INSTALLED IN GYPSUM BOARD CEILING, NUMBER AND LOCATIONS TO BE VERIFIED IN FIELD.

LEGEND:

- HATCH INDICATES 2x4 SUSPENDED ACOUSTICAL CEILING
- HATCH INDICATES SUSPENDED GYPSUM BOARD CEILING ASSEMBLY
- HATCH INDICATES SUSPENDED GYPSUM BOARD CEILING ASSEMBLY WITH 2 LAYERS OF GYPSUM BOARD
- MS — OCCUPANCY (MOTION) SENSOR
- LIGHT FIXTURE, CW/ELECTRICAL
- EXIT LIGHT, CW/ELECTRICAL
- MECHANICAL, CW/MECHANICAL
- FIRE ALARM, CW/FIRE ALARM
- EXX — RE: A10.4 FOR EQUIPMENT INFORMATION.

REVISIONS | DATE

CSHQA

C.W. MOORE PLAZA
250 S. 5TH ST. BOISE, ID 83702
(208) 343-4635 FAX (208) 343-1858
http://www.cshqa.com

JOHN D. MAULIN, ARCHITECT
C.W. MOORE PLAZA
250 S. 5TH ST
BOISE, IDAHO
PHONE: 208-343-4635 FAX: 208-343-1858

THESE DRAWINGS AND SPECIFICATIONS, AS INSTRUMENTS OF SERVICE, ARE AND SHALL REMAIN THE PROPERTY OF THE ARCHITECT / ENGINEER WHETHER THE PROJECT FOR WHICH THEY ARE MADE IS EXECUTED OR NOT. THESE DRAWINGS AND SPECIFICATIONS SHALL NOT BE USED BY ANY PERSON OR ENTITY FOR ANY PROJECTS, OTHER ADDITIONS TO THIS PROJECT, OR COMPLETION OF THIS PROJECT-WHEN PHASED-WITHOUT THE WRITTEN CONSENT OF CSHQA OR ITS AFFILIATES. Copyright©2013

STAMP
LICENSED ARCHITECT AR.1706
JOHN D. MAULIN STATE OF IDAHO
JULY 12, 2013
ORIGINAL DOCUMENT SIGNED BY ARCHITECT ON FILE WITH THE OWNER
ORIGINAL SIGNED BY: JOHN D. MAULIN
ORIGINAL DATE SIGNED: JULY 12, 2013

CAD FILE NAME: 531-320_A9.3.DWG

XREF FILE NAME:
531-320_3OX42TLBK.DWG
531-320_67A3.DWG
531-320_E2.7.DWG
531-320_67GRID.DWG

DRAWING TITLE	THIRD FLOOR REFLECTED CEILING PLAN
PROJECT TITLE	BOISE VAMC BUILDING 67 EXPANSION
DATE	07/12/2013
PROJECT NO.	531-320
APPROVED: CHIEF OF FACILITY MANAGEMENT SERVICE	
BUILDING NUMBER	67
CHECKED	JDM
DRAWN	TWM
DRAWING NO.	A9.3
APPROVED: MEDICAL CENTER DIRECTOR	
LOCATION	VAMC BOISE, IDAHO
DWG	48 OF 191

DEPARTMENT OF VETERANS AFFAIRS

GENERAL NOTES:

A. RE: A8.1 FOR TOILET ACCESSORY MOUNTING HEIGHTS.

B. SEE INTERIOR ELEVATIONS FOR WALL MOUNTED EQUIPMENT AND ACCESSORIES NOT INDICATED ON THIS SHEET.

C. GENERAL CONTRACTOR TO VERIFY POWER REQUIREMENTS TO ALL EQUIPMENT PRIOR TO FINAL HOOKUP.

D. ITEMS NOT INDICATED TO BE OWNER (VA) FURNISHED SHALL BE CONTRACTOR FURNISHED AND INSTALLED.

TRUE PLAN

FIRST FLOOR FURNITURE 1 AND EQUIPMENT PLAN

SCALE: 1/8" = 1'-0"

REVISIONS	DATE

CSHQA

C.W. MOORE PLAZA
250 S. 5TH ST. BOISE, ID 83702
(208) 343-4635 FAX (208) 343-1858
http://www.cshqa.com

JOHN D. MAULIN, ARCHITECT
C.W. MOORE PLAZA
250 S. 5TH ST
BOISE, IDAHO
PHONE: 208-343-4635 FAX: 208-343-1858

THESE DRAWINGS AND SPECIFICATIONS, AS INSTRUMENTS OF SERVICE, ARE AND SHALL REMAIN THE PROPERTY OF THE ARCHITECT / ENGINEER WHETHER THE PROJECT FOR WHICH THEY ARE MADE IS EXECUTED OR NOT. THESE DRAWINGS AND SPECIFICATIONS SHALL NOT BE USED BY ANY PERSON OR ENTITY ON OTHER PROJECTS, FOR ADDITIONS TO THIS PROJECT, OR COMPLETION OF THIS PROJECT-WHEN PHASED-WITHOUT THE WRITTEN CONSENT OF CSHQA OR ITS AFFILIATES. Copyright#2013

STAMP
LICENSED ARCHITECT AR 1106
JOHN D. MAULIN
STATE OF IDAHO
JULY 12, 2013

ORIGINAL DOCUMENT SIGNED BY ARCHITECT ON FILE WITH THE OWNER
ORIGINAL SIGNED BY: JOHN D. MAULIN
ORIGINAL DATE SIGNED: JULY 12, 2013

CAD FILE NAME:
531-320_A1.1.DWG

XREF FILE NAME:
531-320_30X42TLBK.DWG
531-320_67A1.DWG
531-320_67GRID.DWG

DRAWING TITLE
FIRST FLOOR FURNITURE AND EQUIPMENT PLAN

APPROVED: CHIEF OF FACILITY MANAGEMENT SERVICE

APPROVED: MEDICAL CENTER DIRECTOR

PROJECT TITLE
BOISE VAMC
BUILDING 67 EXPANSION

BUILDING NUMBER	CHECKED	DRAWN
67	JDM	TWM

LOCATION
VAMC BOISE, IDAHO

DATE 07/12/2013
PROJECT NO: 531-320
DRAWING NO. A10.1
DWG 49 OF 191

DEPARTMENT OF VETERANS AFFAIRS

GENERAL NOTES:

A. RE: A8.1 FOR TOILET ACCESSORY MOUNTING HEIGHTS.

B. SEE INTERIOR ELEVATIONS FOR WALL MOUNTED EQUIPMENT AND ACCESSORIES NOT INDICATED ON THIS SHEET.

C. GENERAL CONTRACTOR TO VERIFY POWER REQUIREMENTS TO ALL EQUIPMENT PRIOR TO FINAL HOOKUP.

D. ITEMS NOT INDICATED TO BE OWNER (VA) FURNISHED SHALL BE CONTRACTOR FURNISHED AND INSTALLED.

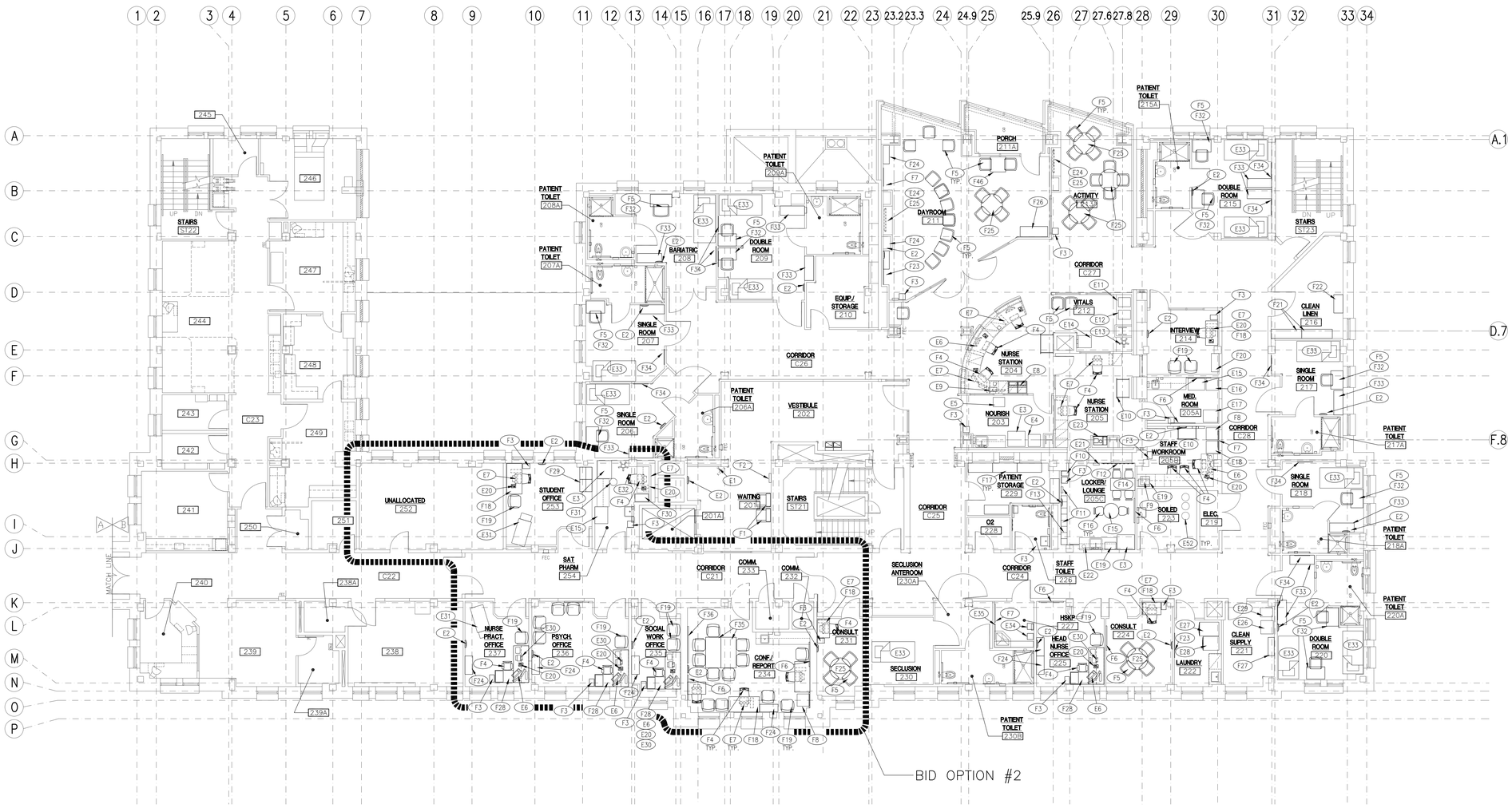

SECOND FLOOR FURNITURE AND EQUIPMENT PLAN

TRUE PLAN

SCALE: 1/8" = 1'-0"

REVISIONS	DATE

CSHQA

C.W. MOORE PLAZA
250 S. 5TH ST. BOISE, ID 83702
(208) 343-4635 FAX (208) 343-1858
http://www.cshqa.com

JOHN D. MAULIN, ARCHITECT
C.W. MOORE PLAZA
250 S. 5TH ST
BOISE, IDAHO
PHONE: 208-343-4635 FAX: 208-343-1858

THESE DRAWINGS AND SPECIFICATIONS, AS INSTRUMENTS OF SERVICE, ARE AND SHALL REMAIN THE PROPERTY OF THE ARCHITECT / ENGINEER WHETHER THE PROJECT FOR WHICH THEY ARE MADE IS EXECUTED OR NOT. THESE DRAWINGS AND SPECIFICATIONS SHALL NOT BE USED BY ANY PERSON OR ENTITY ON OTHER PROJECTS, FOR ADDITIONS TO THIS PROJECT, OR COMPLETION OF THIS PROJECT WHEN PHASED WITHOUT THE WRITTEN CONSENT OF CSHQA OR ITS AFFILIATES. Copyright©2013

STAMP
LICENSED ARCHITECT AR.1706
JOHN D. MAULIN STATE OF IDAHO
JULY 12, 2013

ORIGINAL DOCUMENT SIGNED BY ARCHITECT ON FILE WITH THE OWNER
ORIGINAL SIGNED BY: JOHN D. MAULIN
ORIGINAL DATE SIGNED: JULY 12, 2013

CAD FILE NAME: 531-320_A10.2.DWG
XREF FILE NAME: 531-320_30X42TLBK.DWG
531-320_67A2.DWG
531-320_67GRID.DWG

DRAWING TITLE: SECOND FLOOR FURNITURE AND EQUIPMENT PLAN

PROJECT TITLE: BOISE VAMC BUILDING 67 EXPANSION

DATE: 07/12/2013
PROJECT NO.: 531-320

APPROVED: CHIEF OF FACILITY MANAGEMENT SERVICE
APPROVED: MEDICAL CENTER DIRECTOR

BUILDING NUMBER: 67
CHECKED: JDM
DRAWN: TWM
LOCATION: VAMC BOISE, IDAHO

DRAWING NO.: A10.2
DWG 50 OF 191

DEPARTMENT OF VETERANS AFFAIRS

GENERAL NOTES:

A. RE: A8.1 FOR TOILET ACCESSORY MOUNTING HEIGHTS.

B. SEE INTERIOR ELEVATIONS FOR WALL MOUNTED EQUIPMENT AND ACCESSORIES NOT INDICATED ON THIS SHEET.

C. GENERAL CONTRACTOR TO VERIFY POWER REQUIREMENTS TO ALL EQUIPMENT PRIOR TO FINAL HOOKUP.

D. ITEMS NOT INDICATED TO BE OWNER (VA) FURNISHED SHALL BE CONTRACTOR FURNISHED AND INSTALLED.

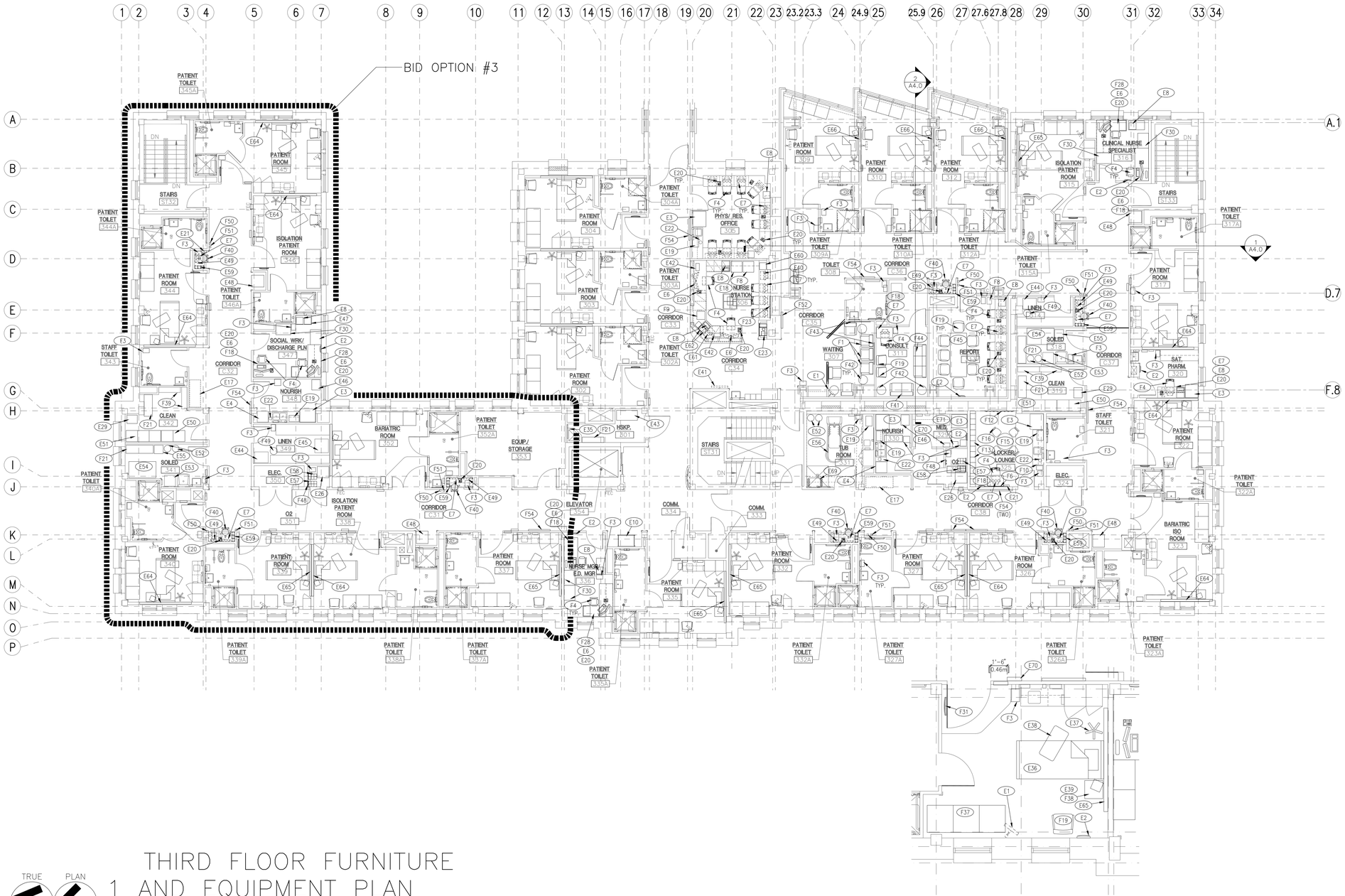

TRUE PLAN

THIRD FLOOR FURNITURE 1 AND EQUIPMENT PLAN

SCALE: 1/8" = 1'-0"

TRUE PLAN

TYP. PATIENT ROOM FURNITURE 2 AND EQUIPMENT PLAN

SCALE: 1/4" = 1'-0"

REVISIONS	DATE

CSHQA

C.W. MOORE PLAZA
250 S. 5TH ST. BOISE, ID 83702
(208) 343-4635 FAX (208) 343-1858
http://www.cshqa.com

JOHN D. MAULIN, ARCHITECT
C.W. MOORE PLAZA
250 S. 5TH ST
BOISE, IDAHO
PHONE: 208-343-4635 FAX: 208-343-1858

THESE DRAWINGS AND SPECIFICATIONS, AS INSTRUMENTS OF SERVICE, ARE AND SHALL REMAIN THE PROPERTY OF THE ARCHITECT / ENGINEER WHETHER THE PROJECT FOR WHICH THEY ARE MADE IS EXECUTED OR NOT. THESE DRAWINGS AND SPECIFICATIONS SHALL NOT BE USED BY ANYONE ON OTHER PROJECTS, FOR ADDITIONS TO THIS PROJECT, OR COMPLETION OF THIS PROJECT-WHEN PHASED-WITHOUT THE WRITTEN CONSENT OF CSHQA OR ITS AFFILIATES. Copyright©2013

STAMP
LICENSED ARCHITECT AR.1706
JOHN D. MAULIN STATE OF IDAHO
JULY 12, 2013
ORIGINAL DOCUMENT SIGNED BY ARCHITECT ON FILE WITH THE OWNER
ORIGINAL SIGNED BY: JOHN D. MAULIN
ORIGINAL DATE SIGNED: JULY 12, 2013

CAD FILE NAME: 531-320_A10.3.DWG
XREF FILE NAME: 531-320_30X42TLBK.DWG
531-320_67A3.DWG
531-320_67GRID.DWG

DRAWING TITLE: THIRD FLOOR FURNITURE AND EQUIPMENT PLAN

PROJECT TITLE: BOISE VAMC BUILDING 67 EXPANSION

DATE: 07/12/2013
PROJECT NO.: 531-320

APPROVED: CHIEF OF FACILITY MANAGEMENT SERVICE
APPROVED: MEDICAL CENTER DIRECTOR

BUILDING NUMBER: 67
CHECKED: JDM
DRAWN: TWM
LOCATION: VAMC BOISE, IDAHO

DRAWING NO.: A10.3
DWG 51 OF 191

DEPARTMENT OF VETERANS AFFAIRS

EQUIPMENT SCHEDULE

NUMBER	NAME	MANUFACTURER BASIS OF DESIGN	SIZE (W×D×H)	ELECT. 120 VOLTS	ELECT. 208 VOLTS	ELECT. EMERGENCY CIRCUIT	ELECT. TELECOMM.	ELECT. CABLE	PLUMBING DRAIN	PLUMBING PURIFIED WATER	PLUMBING COLD WATER	PLUMBING HOT WATER	PLUMBING MEDICAL OXYGEN	PLUMBING MEDICAL AIR	PLUMBING VACCUM	INSTALLATION NEW	INSTALLATION EXISTING	INSTALLATION OFGI (V.V.)	INSTALLATION OFCI (V.C.)	INSTALLATION CFCI (C.C.)	REMARKS
E1	FLAT PANEL T.V.(WALL MOUNTED)	--	--	X				X								X			X		
E2	CLOCK (WALL-MOUNTED)	--	--	X												X			X		
E3	REFRIGERATOR	--	--	X												X		X			
E4	ICE MACHINE	FOLLET SYMPHONY SERIES	24.5"X28.5"X68"		X				X	X						X	X		X		VERIFY PLUMBING CONNECTIONS. IN 3RD FLR. NOURISH. PROVIDE ICE MACHINE WITH WATER DISPENSER OR FILTERED WATER FAUCET AT SINK.
E5	DRINK CART	--	23"X18"														X	X			
E6	COMPUTER WORKSTATION (DUAL MONITOR)	--	--	X			X									X	X	X			
E7	COMPUTER WORKSTATION (SINGLE MONITOR)	--	--	X			X									X	X	X			
E8	PRINTER (DESKTOP)	--	--	X			X									X	X	X			
E9	VIDEO MONITOR	--	--	X		X	X	X								X			X		
E10	CODE (CRASH) CART	--	39"X25"	X		X										X	X	X			
E11	CHART CART	--	--	X													X	X			
E12	CART	--	--														X	X			
E13	VITALS CART	--	--	X													X	X			
E14	SCALE	--	24"X29"	X													X		X		
E15	MED CART	--	33"X25"														X	X			
E16	MINI-FRIG ON CART	--	24"X24"	X													X	X			
E17	ACUDOSE	--	29"X24"	X		X	X										X	X			
E18	PRINTER (FLOOR)	--	24"X24"	X			X										X	X			
E19	MICROWAVE	--	22"X16"	X												X		X			
E20	TELEPHONE (DESKTOP)	--	--				X									X	X	X			
E21	TELEPHONE (WALL-MOUNTED)	--	--				X									X	X	X			
E22	COFFEE MAKER	--	--	X												X	X	X			
E23	PNEUMATIC TUBE STATION	SWISSLOG	32 1/4"X17 7/8"X46 1/2"	X												X				X	
E24	FLAT PANEL T.V. (SECURED)	--	--	X				X								X			X		
E25	DVD PLAYER (SECURED)	--	--	X												X		X			
E26	OMNICELL (SINGLE CELL)	OMNICELL	26"X24 1/4"X77 1/2"	X			X									X	X		X		
E27	WASHER	--	--	X					X		X	X				X			X		VERIFY PLUMBING CONNECTIONS
E28	DRYER	--	--		X											X			X		CW/MECH. FOR VENT
E29	CART (CLEAN SUPPLY)	--	--														X	X			
E30	PRINTER (OFFICE)	--	--	X			X									X	X	X			
E31	EXAM TABLE	--	--	X													X		X		
E32	PHARM ASSIST CART	--	--	X													X	X			
E33	PATIENT BED (PSYCHIATRIC)	--	84"X40"													X	X		X		
E34	METAL CAN W/LID	--	--														X	X			
E35	SHELF WITH MOP AND BROOM RACK	--	--													X				X	
E36	PATIENT BED (MED/SURG)	--	96"X42"	X													X	X			SPECIAL CONNECTION CW/ELEC.
E37	I.V. STAND	--	--														X	X			
E38	OVER BED TABLE	--	--														X	X			
E39	TELEPHONE (BEDSIDE)	--	--				X										X	X			
E40	TELEMETRY MONITOR (MAIN)	--	--	X			X										X	X			
E41	BED BOARD (WALL-MOUNTED)	--	--	X			X									X			X		
E42	SCANNER (DESKTOP)	--	--	X			X									X	X	X			
E43	HOUSEKEEPING CART	--	--														X	X			
E44	BLANKET WARMER	--	--	X													X	X			
E45	CLEAN LINEN CART	--	--														X	X			
E46	TRAY CART	--	--														X	X			
E47	FAX (DESKTOP)	--	--	X			X									X	X	X			
E48	ISOLATION CART	--	--													X		X			
E49	TELEMETRY MONITOR (SATELLITE)	--	--	X			X									X	X		X		
E50	OMNICELL (DOUBLE CELL)	OMNICELL	52"X24 1/4"X77 1/2"	X		X	X									X	X		X		
E51	OMNICELL (TRIPLE CELL)	OMNICELL	76 1/4"X24 1/4"X77 1/2"	X		X	X									X	X		X		
E52	SOILED LINEN HAMPER	--	--														X	X			
E53	VERNACARE	VERNACARE	20 3/8"X26"X41 1/2"	X					X		X					X	X		X		
E54	SOILED LINEN CART	--	--														X	X			
E55	BIOWASTE CART	--	--														X	X			
E56	TUB (RELOCATED)	ARJO	38"X99 1/2"	X					X		X	X					X		X		
E57	O2 CART (FULL)	--	--														X	X			
E58	O2 CART (EMPTY)	--	--														X	X			
E59	(3) PDA'S IN CHARGERS	--	--	X													X	X			CW/ELECTRICAL
E60	PRINTER (TELEMETRY)	--	--	X			X										X	X			
E61	NURSE CALL	--	--	X			X									X				X	CW/TELECOMM.
E62	LABEL PRINTER	--	--	X			X										X	X			
E63	MONITOR W/ COMPUTER CONNECTION(WALL-MOUNTED)	--	--	X			X									X			X		
E64	RECESSED MODULAR HEADWALL	MODULAR WALL SERVICES	114"X44 1/4"X96"	X			X						X	X	X	X				X	CW/ELECTRICAL AND PLUMBING
E65	SURFACE-MOUNTED MODULAR HEADWALL	MODULAR WALL SERVICES	114"X44 1/4"X96"	X			X						X	X	X	X				X	CW/ELECTRICAL AND PLUMBING
E66	NON-TYPICAL RECESSED MODULAR HEAD WALL	MODULAR WALL SERVICES	95 1/2"X44 1/4"X96"	X			X						X	X	X	X				X	CW/ELECTRICAL AND PLUMBING
E67	STANDARD PATIENT LIFT SYSTEM	ARJO	600 LB. CAPACITY.	X												X	X		X		CW/STRUCT. AND ELECTRICAL
E68	BARIATRIC PATIENT LIFT SYSTEM	ARJO	1000 LB. CAPACITY.	X												X	X		X		CW/STRUCT. AND ELECTRICAL
E69	SHOWER CHAIR	--	--															X			
E70	PATIENT DOCUMENT STORAGE	--	--																X		
E71	CACTUS- MED. WASTE UNIT	--	15"x9"x12"															X			
E72	DISCHARGE MED BOX	--	12"x12"X17.5"															X			
E73	LOCK-UP STAINLESS STEEL BENCH	--	18"x72"																	X	

FURNITURE SCHEDULE

FURNITURE NUMBER	NAME	INSTALLATION NEW	INSTALLATION EXISTING	INSTALLATION OFGI (V.V.)	INSTALLATION OFCI (V.C.)	INSTALLATION CFCI (C.C.)	REMARKS
F1	CHAIR (WAITING)	X					
F2	MAGAZINE RACK (WALL-MOUNTED)	X					
F3	WASTE RECEPTACLE	X					
F4	CHAIR (STAFF)	X					
F5	CHAIR (PATIENT)	X					
F6	TACKBOARD (3'-0"x4'-0")	X			X		
F7	TACKBOARD (2'-0"x3'-0")	X			X		
F8	SHRED BIN		X				
F9	SAFE		X				
F10	RECYCLE RECEPTACLE	X					
F11	MAIL RACK (WALL-MOUNTED)		X				
F12	COAT RACK (WALL-MOUNTED)		X				
F13	LOCKERS	X			X		
F14	TABLE (4'-0"x2'-0")		X				
F15	TABLE (2'-6" DIA.)		X				
F16	CHAIR (LOUNGE)	X					
F17	WIRE SHELFS (4'-0"x1'-6")		X				
F18	DESK (RECTANGLE)	X					
F19	CHAIR (GUEST)	X					
F20	TALL STORAGE CABINET	X					
F21	WIRE SHELFS (5'-0"x1'-6")		X				
F22	WIRE SHELFS (3'-0"x1'-6")		X				
F23	WHITE BOARD (4'-0"x3'-0")	X			X		
F24	BOOK SHELF		X				
F25	TABLE (3'-6" DIA.)	X					
F26	PIANO		X				
F27	OPEN SHELFS	X					
F28	DESK (L-SHAPED)	X					
F29	FULL-HEIGHT STORAGE CABINET	X					
F30	FILE CABINET	X					
F31	FOLDING CHAIR	X					
F32	DESK (PATIENT ROOM)	X					
F33	OPEN SHELFS (CLOTHING)	X					
F34	WHITE BOARD (2'-6"x2'-0")	X			X		
F35	TABLE (2'-6"x5'-0")	X					
F36	WHITEBOARD (6'-0"x4'-0")	X			X		
F37	SLEEP CHAIR	X					
F38	BEDSIDE TABLE	X					
F39	FULL-HEIGHT OPEN SHELVES	X					
F40	STOOL (HALL CHART STATION)	X					
F41	LOVESEAT (WAITING& CONSULT)	X					
F42	SIDE TABLE (ROUND)	X					
F43	ART	X					
F44	SOFA (CONSULT)	X					
F45	TABLE (3'-0"x8'-0")	X					
F46	TABLE (2'-6"x2'-6")	X					
F47	STACKABLE CHAIRS	X					
F48	(2) KEY HOOKS	X					
F49	ROUND STEP STOOL		X	X			
F50	FOAMING ALCOHOL DISPENSER	X		X			
F51	LOTION DISPENSER	X		X			
F52	PATIENT EDUCATION KIOSK		X	X			
F53	SMALL SHRED BIN	X		X			PROVIDE TOTAL OF (4) AT NURSE STATION 306
F54	BULLETIN BOARD W/ GLASS COVER (3'-0"x4'-0")	X				X	

LEGEND:

V.V.	VETERANS AFFAIRS FURNISHED, VETERANS AFFAIRS INSTALLED
V.C.	VETERANS AFFAIRS FURNISHED, CONTRACTOR INSTALLED
C.C.	CONTRACTOR FURNISHED, CONTRACTOR INSTALLED

REVISIONS | DATE

CSHQA
C.W. MOORE PLAZA
250 S. 5TH ST. BOISE, ID 83702
(208) 343-4635 FAX (208) 343-1858
http://www.cshqa.com

JOHN D. MAULIN, ARCHITECT
C.W. MOORE PLAZA
250 S. 5TH ST
BOISE, IDAHO
PHONE: 208-343-4635 FAX: 208-343-1858

THESE DRAWINGS AND SPECIFICATIONS, AS INSTRUMENTS OF SERVICE, ARE AND SHALL REMAIN THE PROPERTY OF THE ARCHITECT / ENGINEER WHETHER THE PROJECT FOR WHICH THEY WERE MADE IS EXECUTED OR NOT. THESE DRAWINGS AND SPECIFICATIONS SHALL NOT BE USED BY ANY PERSON OR ENTITY ON OTHER PROJECTS, FOR ADDITIONS TO THIS PROJECT, OR COMPLETION OF THIS PROJECT-WHEN PHASED-WITHOUT THE WRITTEN CONSENT OF CSHQA OR ITS AFFILIATES. Copyright©2013

STAMP
LICENSED ARCHITECT AR.1706
JOHN D. MAULIN STATE OF IDAHO
JULY 12, 2013
ORIGINAL DOCUMENT SIGNED BY ARCHITECT ON FILE WITH THE OWNER
ORIGINAL SIGNED BY: JOHN D. MAULIN
ORIGINAL DATE SIGNED: JULY 12, 2013

CAD FILE NAME: 531-320_A10.4.DWG
XREF FILE NAME: 531-320_30X42TLBK.DWG

DRAWING TITLE: FURNITURE AND EQUIPMENT SCHEDULES

PROJECT TITLE: BOISE VAMC BUILDING 67 EXPANSION

DATE: 07/12/2013
PROJECT NO: 531-320

APPROVED: CHIEF OF FACILITY MANAGEMENT SERVICE
APPROVED: MEDICAL CENTER DIRECTOR

BUILDING NUMBER: 67
CHECKED: JDM
DRAWN: TWM
LOCATION: VAMC BOISE, IDAHO

DRAWING NO. A10.4
DWG 52 OF 191

DEPARTMENT OF VETERANS AFFAIRS