

three inches = one foot
one and one half inches = one foot
one inch = one foot
three quarters inch = one foot
one half inch = one foot
three eighths inch = one foot
one quarter inch = one foot
one eighth inch = one foot

ES:\Projects\2012015.01\Coa\New Consolidated Labs 3B Sheets\EP-100.dwg 5-08-14 09:08:58 AM palmiters



1 FLOOR PLAN
SCALE: 1/8" = 1'-0"

CONSTRUCTION NOTES:

- 1) REINSTALL RETAINED SMOKE DETECTOR. SEE ONE LINE DIAGRAM ES-501.
- 2) NEW DUCT SMOKE DETECTOR, CONNECT TO EXISTING SYSTEM SEE ONE LINE DIAGRAM ES-501.
- 3) NEW DEDICATED OUTLET, POWER FROM 3-13A.
- 4) OVER TEMP ALARM SENSOR WIRE TO EXISTING TRANSponder LOCATED IN B304. ALERT LEVEL SYSTEM IN VA POLICE ON HIGH TEMP.
- 5) DEDICATED RECEPTACLE, FOR VISTA EQUIPMENT, SEE WIRING SCHEMATIC SHEET ES-500.
- 6) NEW DATA OUTLET, EXTEND CABLING FROM TIPS CLOSET LOCATED ON FOURTH FLOOR A-WING. SEE SHEET ES-400 FOR LOCATION OF FOURTH FLOOR TIPS CLOSET.
- 7) NEW DATA OUTLET, EXTEND CABLING FROM TIPS CLOSET LOCATED ON FOURTH FLOOR B-WING. SEE SHEET ES-400 FOR LOCATION OF FOURTH FLOOR TIPS CLOSET.
- 8) POWER FOR WALK IN REFRIGERATOR COMPRESSOR, POWER 3-13EM-EQ.
- 9) REINSTALL FIREFIGHTERS TELEPHONE RETAINED BY REMOVALS.
- 10) NEW FIRE ALARM PULL STATION, CONNECT TO EXISTING FIRE ALARM SYSTEM. SEE ONE LINE DIAGRAM ES-501.
- 11) NEW FIRE ALARM SPEAKER/STROBE SEE ONE LINE DIAGRAM SHEET ES-501.
- 12) NEW CEILING MOUNTED FIRE ALARM STROBE. SEE ONE LINE DIAGRAM SHEET ES-501.
- 13) NEW PANEL MC-A, SUBFEED FROM PANEL MC. SEE ONE LINE DIAGRAM SHEET ES-500.
- 14) POWER FROM 3-13-B.
- 15) POWER FROM 3-13-A.
- 16) POWER FROM 3-13-EM-EQ.
- 17) PROVIDE BACKBOX, CONDUIT AND PULL STRING FOR MOUNTING OF CARD SWIPE EQUIPMENT.
- 18) NEW CEILING MOUNTED SPEAKER, SEE ONE LINE DIAGRAM ES-501.
- 19) CONNECT TO UTILITY CANOPY PER MANUFACTURER'S RECOMMENDATIONS, FROM 3-13EM-EQ.
- 20) EXTEND CIRCUIT TO NORMAL POWER CIRCUIT OF ASSOCIATED POWER MANIFOLD.
- 21) EXTEND CIRCUIT TO EMERGENCY POWER CIRCUIT OF ASSOCIATED POWER MANIFOLD AND UTILITY CANOPY LIGHTING.
- 22) CONNECT DATA CABLING TO POWER MANIFOLD THROUGH UTILITY CANOPY. PROVIDE ONE CAT 5E CABLE PER DATA/VOICE CONNECTION. SEE POWER MANIFOLD DETAILS SHEET ES-500.
- 23) EXISTING TRANSponder FOR OVER TEMP ALARM SENSORS.
- 24) POWER FROM PANEL MC-A.
- 25) CONNECT TO PRE-MANUFACTURED WALL SYSTEM PER MANUFACTURER'S RECOMMENDATIONS. COORDINATE END CONNECTIONS AND LOCATIONS WITH MANUFACTURER.
- 26) PROVIDED AS PORTION OF PRE-MANUFACTURED WALL SYSTEM. WIRING INCLUDED AS PORTION OF SYSTEM.
- 27) CONNECT TO UTILITY CANOPY PER MANUFACTURERS RECOMMENDATIONS, FROM PANEL 3-13B.
- 28) POWER FROM PANEL MC-B.
- 29) NEW PANEL MC-B, SEE ON E LINE DIAGRAM ES-501 FOR WIRING.
- 30) POWER FROM EXISTING EMERGENCY PANEL 3-237(E).

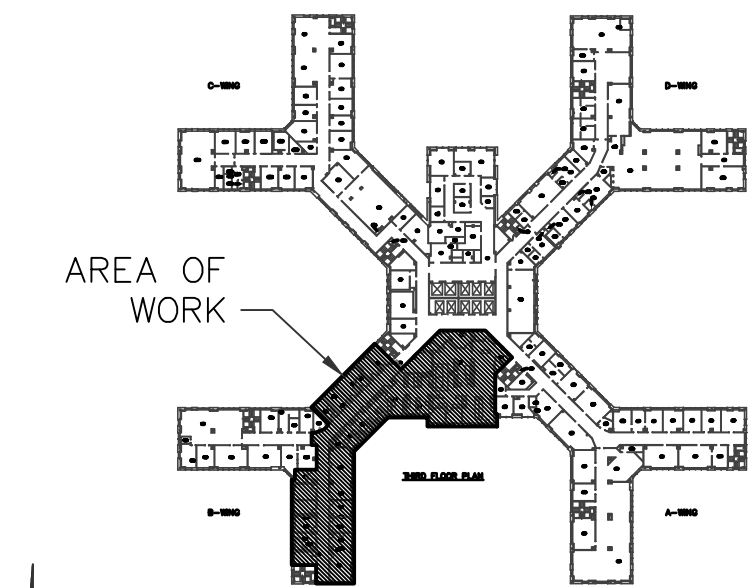

0 KEY PLAN - BLDG. 1 THIRD FLOOR
SCALE: N.T.S.

SCALE: 1/8"=1'-0"

RFI#4 RESPONSE	2014/05/08
LIFE SAFETY COMMENTS	2014/04/29
100% DESIGN SUBMISSION	2014/04/03
95% DESIGN SUBMISSION REVISED	2014/02/23
95% DESIGN SUBMISSION	2014/01/31
65% DESIGN RE-SUBMISSION	2013/09/30
65% DESIGN SUBMISSION	2013/06/04
30% DESIGN SUBMISSION	2013/01/18
Revisions:	Date

CONSULTANTS:

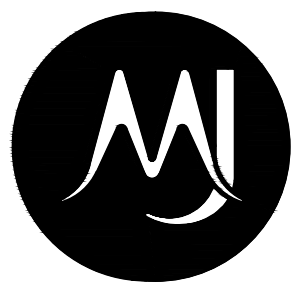

Engineering and
Land Surveying, P.C.
1533 Crescent Road - Clifton Park, NY 12065

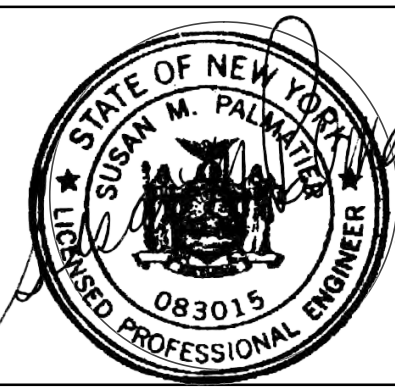

ARCHITECT/ENGINEERS:

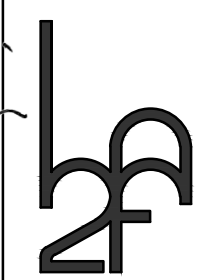

HA2F
CONSULTANTS IN ENGINEERING
1 VAN PATTEN DR., CLIFTON PARK, N.Y.
12065

HA2F PROJECT No.: 2012015.01

Drawing Title
**ELECTRICAL NEW WORK 3B
POWER AND COMMUNICATIONS**

Approved: Project Director

Date

04/03/2014

Checked

SMP

Drawn

SMP

Project Title
**STRATTON VAMC 3RD FLOOR
B WING AND CORE
CONSOLIDATE LABS RENOVATION**

Location
STRATTON VA MEDICAL CENTER NY

Date

04/03/2014

Checked

SMP

Drawn

SMP

Project Number
528A8-10-801

Building Number
BLDG. 1

Drawing Number

EP-100

Dwg. 46 of 54

Office of
Construction
and Facilities
Management

