

three inches = one foot
 one and one-half inches = one foot
 one inch = one foot
 three-quarters inch = one foot
 one-half inch = one foot
 three-eighths inch = one foot
 one-quarter inch = one foot
 one-eighth inch = one foot

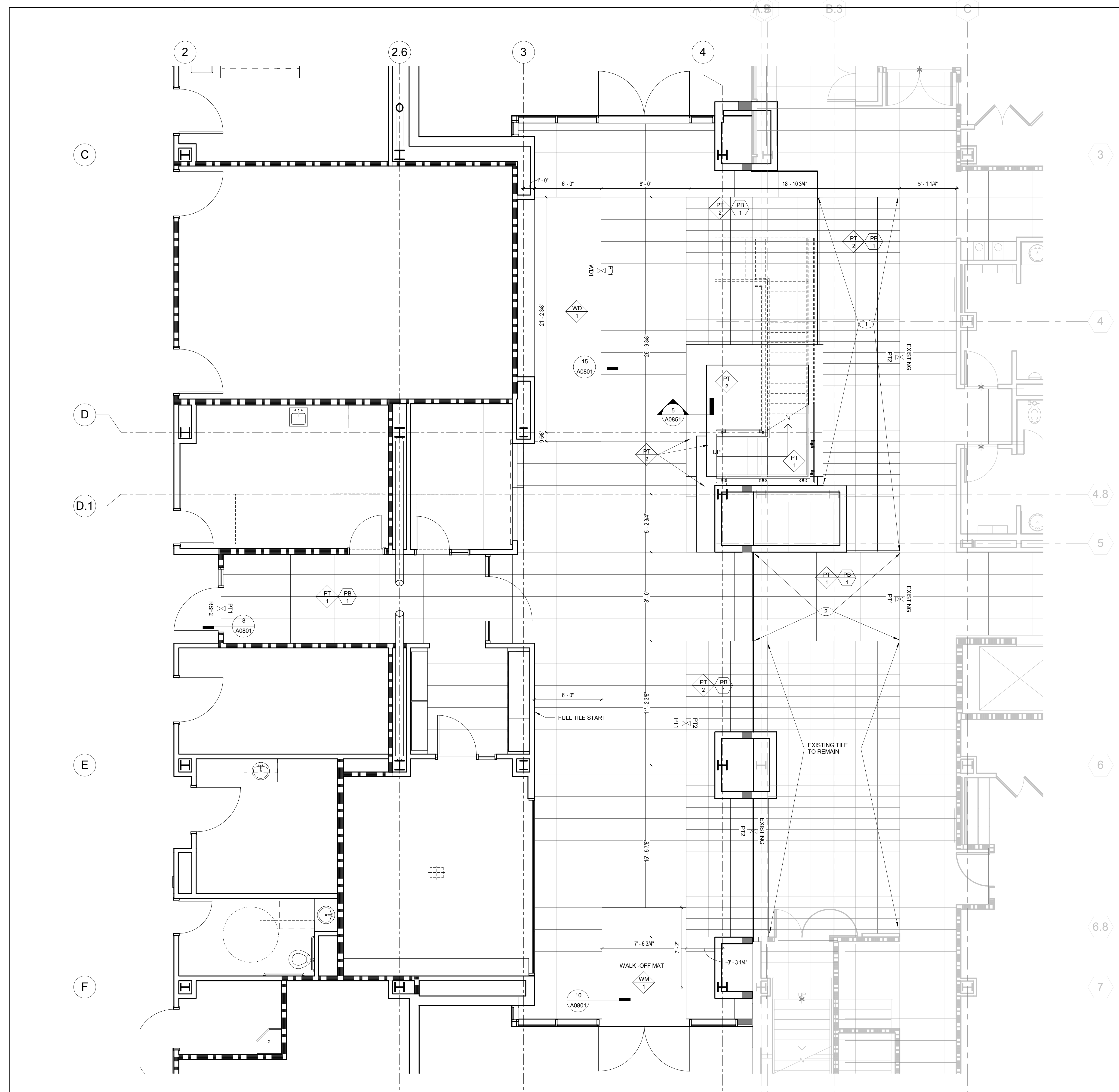

1 FLOOR PATTERN PLAN - LEVEL 1 ATRIUM
 1/4" = 1'-0"

FINISH LEGEND

- CARPET**
 - C 1 CARPET TILE
MFR: SHAW CONTRACT
STYLE: GLTZ 5530
COLOR: EDAMAME
COLOR # 60309
 - C 2 CARPET TILE
MFR: SHAW CONTRACT
STYLE: PADWAVE 5591
COLOR: EDAMAME
COLOR # 60309
- PORCELAIN TILE**
 - PT 1 MFR: ROCA TILE GROUP
PRODUCT: PACKSTONE
COLOR: ARENA
DIMENSIONS: 24"x48"
GROUT: HYDROMENT FLASH WALNUT H141
LOCATION: LOBBY
 - PT 2 MFR: ROCA TILE GROUP
PRODUCT: PACKSTONE
COLOR: BAMBOO
DIMENSIONS: 12"x24"
GROUT: HYDROMENT FLASH WALNUT H141
LOCATION: LOBBY
- RESILIENT SHEET FLOORING**
 - RSF 1 MFR: ARMSTRONG
SERIES: MEDSTONE SHEET
COLOR: NATURAL H812
LOCATION: VINYL SHEET FLOOR SIMULATION ROOM AND ALL CLINICAL AREA
 - RSF 2 MFR: ARMSTRONG
SERIES: REJUVENATIONS SHEET
PATTERN: AMBU ALCHEM 3803
COLOR: GINGER
LOCATION: VINYL SHEET FLOOR CORRIDOR
- SEALED CONCRETE**
 - SC -
- WOOD FLOORING**
 - WD 1 MFR: ARMSTRONG
ITEM NUMBER: ESP240 NATURAL
SPECIES: MAPLE
FORM: PLANK
SIZE: 48"x9" x 3/8" THK
LOCATION: ATRIUM - WAITING
 - WD 2 MFR: MARSHFIELD
SPECIES: FSC CERTIFIED WHITE MAPLE
FINISH: QUARTER SLICED, SLIP MATCHED, CENTER BALANCED, CLEAR FINISH (MATCH EDUCATION BUILDING)
LOCATION: DOOR
- BASE**
 - RB 1 6" RESILIENT BASE
JOHNSONITE 179 STEEL
 - RB 2 6" RESILIENT SHEET FLOORING COVE BASE
MFR: ARMSTRONG
SERIES: MATCH FLOOR
 - PB 1 6" PORCELAIN TILE BASE
MFR: ROCA TILE GROUP
PRODUCT: PACKSTONE
COLOR: ARENA
DIMENSIONS: 6" HIGH
 - PB 2 6" PORCELAIN TILE BASE
MFR: UNITED STATES CERAMIC TILE
COLOR: BISCUIT
DIMENSIONS: 6" x 6"
 - MTL 1 6" PAINTED STEEL BASE
1/8" THK SUE PLATE
COLOR: 2
- CERAMIC WALL TILE**
 - CWT 1 MFR: UNITED STATES CERAMIC TILE
COLOR: BISCUIT
DIMENSIONS: 3" x 6"
GROUT: HYDROMENT DELOREAN GRAY H10
LOCATION: RESTROOM
- PAINT**
 - P 1 MFR: KELLY MOORE
COLOR: PRISTINE LINEN 0W228-1
FINISH: EGGSHELL
LOCATION: GENERAL WHITE
 - P 2 MFR: BENJAMIN MOORE
COLOR: MOONSHINE 2140-60
FINISH: EGGSHELL
LOCATION: ACCENT
 - P 3 MFR: KELLY MOORE
COLOR: PORTSMOUTH OLIVE KM 3405-2
FINISH: EGGSHELL
LOCATION: ACCENT
 - P 4 MFR: KELLY MOORE
COLOR: OPENING NIGHT KM 3832-5
FINISH: SEMI-GLOSS
LOCATION: MTL WALL BASE
 - P 5 MFR: KELLY MOORE
COLOR: DUNGEON AC259-5
FINISH: SEMI-GLOSS
LOCATION: EXTERIOR HOLLOW METAL OF PERFORATED WOOD WALL PANEL (WD-1)
 - P 6 MFR: KELLY MOORE
COLOR: FLYMOUTH GRAY 178
FINISH: GLOSS
LOCATION: INTERIOR HOLLOW METAL DOOR FRAME, BRACE FRAME
- PLASTIC LAMINATE**
 - PL 1 MFR: WILSONART
COLOR: FUSION MAPLE 7909-60
LOCATION: CASEWORK
- SOLID SURFACE**
 - SS 1 MFR: CORIAN
COLOR: WHISPER
LOCATION: COUNTERTOP, TYPICAL
 - SS 2 MFR: CORIAN
COLOR: MEDEA
LOCATION: RECEPTION DESK COUNTERTOP
 - SS 3 MFR: 3FORM
STYLE: STONE SERIES-TRACE BONE
FINISH: POLISHED
THICKNESS: 3/8"
LOCATION: RECEPTION DESK CASEWORK
- WOOD**
 - WD 1 MFR: ARMSTRONG
SERIES: WOODWORK WALL PANEL
SPECIES: NATURAL MAPLE MATCH EDUCATION BUILDING WOOD CEILING
PERFORATION: ROUND STRAIGHT (H2)
LOCATION: ATRIUM
 - WD 2 MFR: MARSHFIELD
SPECIES: FSC CERTIFIED WHITE MAPLE
FINISH: QUARTER SLICED, SLIP MATCHED, CENTER BALANCED, CLEAR FINISH (MATCH EDUCATION BUILDING)
LOCATION: DOOR
- MDF**
 - MDF 1 MFR: INTERLAM
STYLE: VALCHROMAT
COLOR: BLACK
THICKNESS: 3/4" (19 MM)
LOCATION: ACCENT WALL
- WINDOW SHADES**
 - WS 1 MFR: MECHOSHADE
PRODUCT: THERMOVEIL 1300 SERIES 5%
COLOR: SILVER BIRCH #1319
LOCATION: TYPICAL WINDOW, UON
 - WS 2 MFR: MECHOSHADE
PRODUCT: EQUINOX BLACKOUT 0100 SERIES
COLOR: SILVER #0105
LOCATION: DEBRIEFING ROOMS, SIMULATION ROOMS & PATIENT ROOMS
- WALLCOVERING**
 - WC 1 MFR: CARNEGIE
SERIES: XOREL
PATTERN: NEXUS 417
LOCATION: FABRIC WRAPPED ACOUSTICAL PANEL IN DEBRIEFING ROOMS
 - WC 2 MFR: KOROSCAL
SERIES: KASHI
PATTERN: INCENSE STICK 7821-02
LOCATION: FABRIC WRAPPED ACOUSTICAL PANEL IN LARGE SIMULATION ROOM, PATIENT ROOMS & CLINIC ROOM
- WALK OFF MAT**
 - WM 1 MFR: CONSTRUCTION SPECIALTIES (C-S GROUP)
SERIES: PEDMAT
TYPE: PEDMAT M1 - ALUMINUM TAPERED ANGLE FRAME
LOCATION: FRONT ENTRY

GENERAL NOTES

1. ALL EXPOSED SURFACES TO BE PAINTED
2. COLOR: P-1, U.N.O.
3. VERIFY EXISTING FLOOR TILE PATTERN TO MATCH NEW FLOOR TILE AT ATRIUM.

KEY NOTES

- 1 DEMO EXISTING PT1 AND INSTALL NEW PT 2
- 2 DEMO EXISTING PT2 AND INSTALL NEW PT 1

LEGEND

PROJECT NORTH

ISSUE FOR BID

9	
8	
7	
6	
5	
4	
3	
2	
1	ADDENDUM 2
Revisions	Date
	05/16/2014

CONSULTANTS:

Seals and Signatures

CAREY S. WOO
 C-25287
 3/31/2015
 Renewal Date
 STATE OF CALIFORNIA

ARCHITECT/ENGINEERS:

CANNONDESIGN

201 Mission Street, Suite 2400, San Francisco, California 94105 415.243.4170

Baltimore ■ Boston ■ Buffalo ■ Calgary ■ Chicago
 Houston ■ Los Angeles ■ Mumbai ■ New York ■ Phoenix
 St. Louis ■ San Francisco ■ Shanghai ■ Toronto
 Vancouver ■ Victoria ■ Washington DC

Drawing Title
FLOOR PATTERN PLAN - LEVEL 1 ATRIUM

Approved: Project Director
 Approver

Project Title
VA SIMULATION CENTER

Location
 Veterans Affairs Palo Alto Health Care System
 3801 Miranda Ave, Palo Alto, CA 94304

Date
 JUNE 14, 2013

Checked
 CW

Drawn
 WK

VA Project Number:
640-385

Building Number:
105

Drawing No.
A1231

Department of Veterans Affairs