

A
three inches = one foot
B
one and one-half inches = one foot
C
one inch = one foot
D
three-quarters inch = one foot
E
three-eighths inch = one foot
F
one-quarter inch = one foot
one-eighth inch = one foot

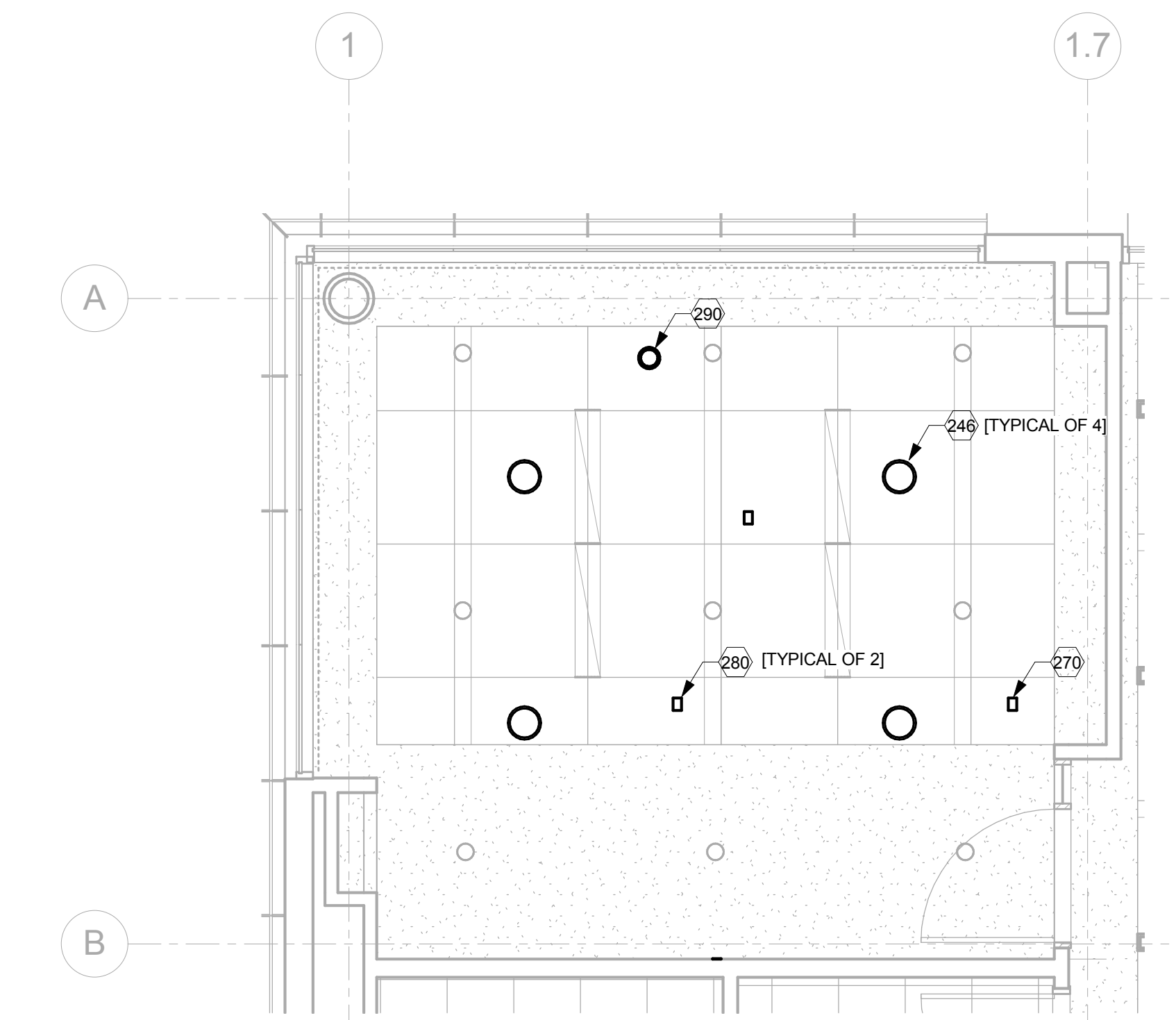

2 DEBRIEFING ROOM #1 151
REFLECTED CEILING PLAN - AV FACILITIES
1/4" = 1'-0"

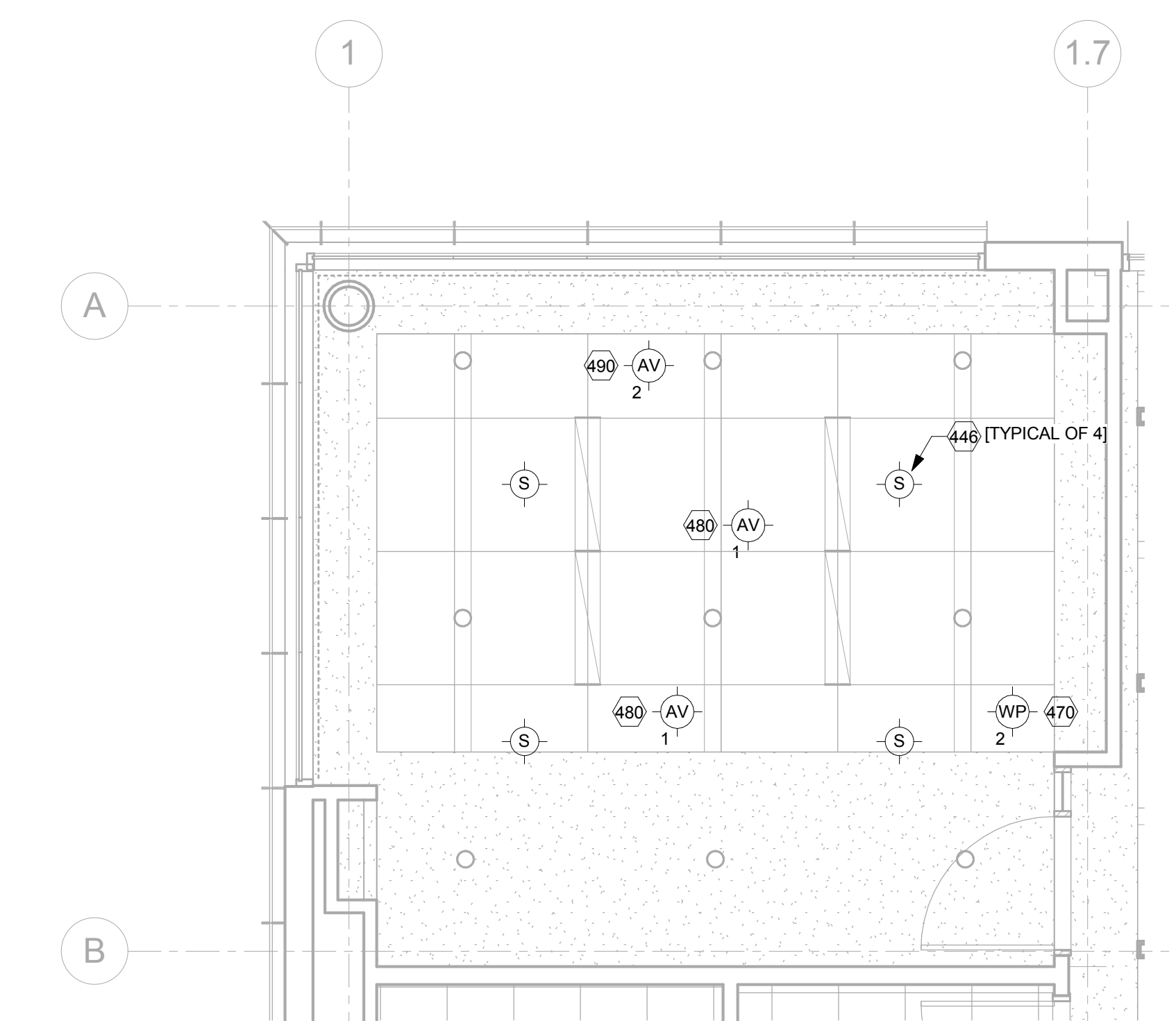

4 DEBRIEFING ROOM #1 151
REFLECTED CEILING PLAN - AV ELECTRICAL
1/4" = 1'-0"

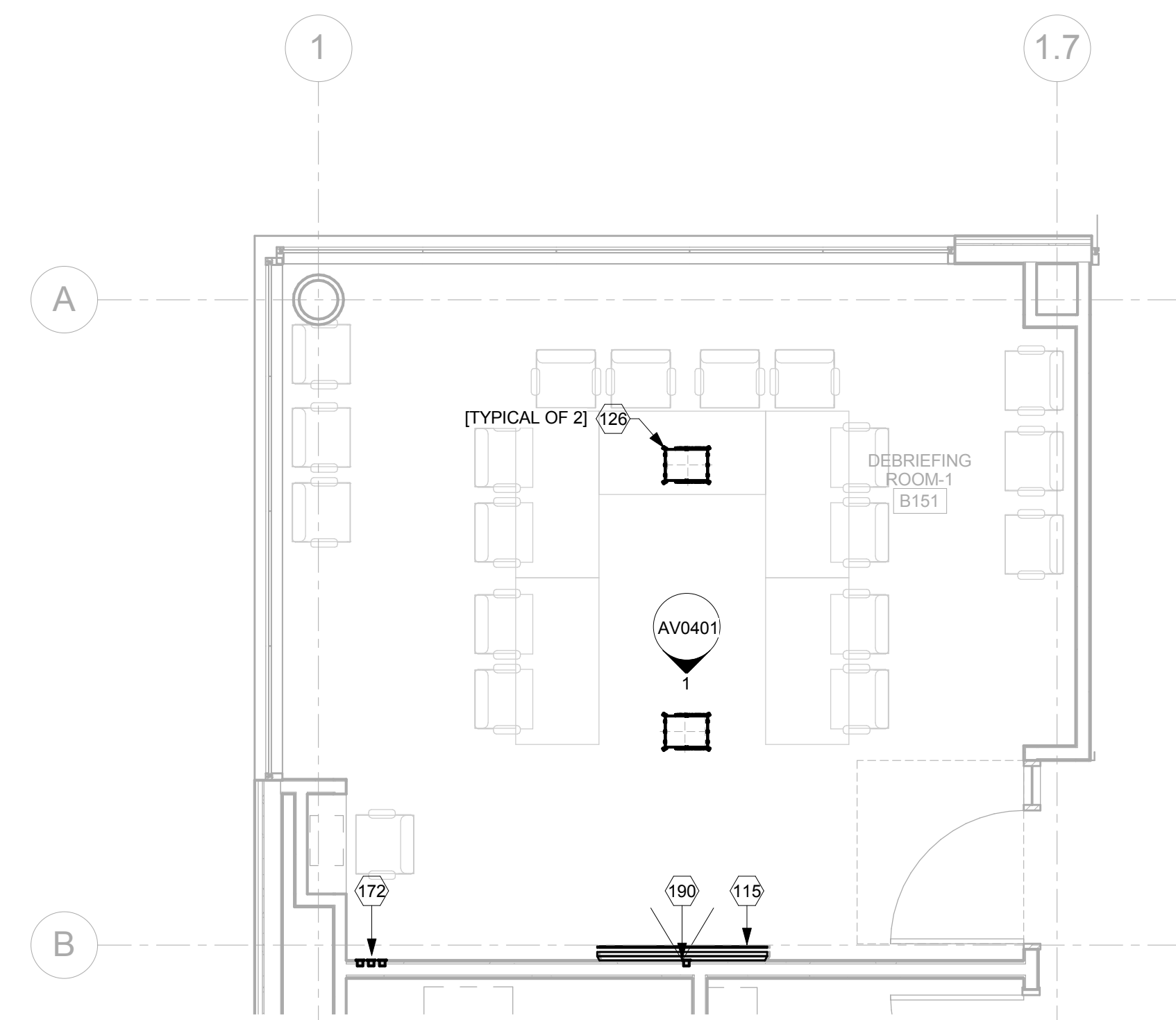

1 DEBRIEFING ROOM #1 151
FLOOR PLAN - AV FACILITIES
1/4" = 1'-0"

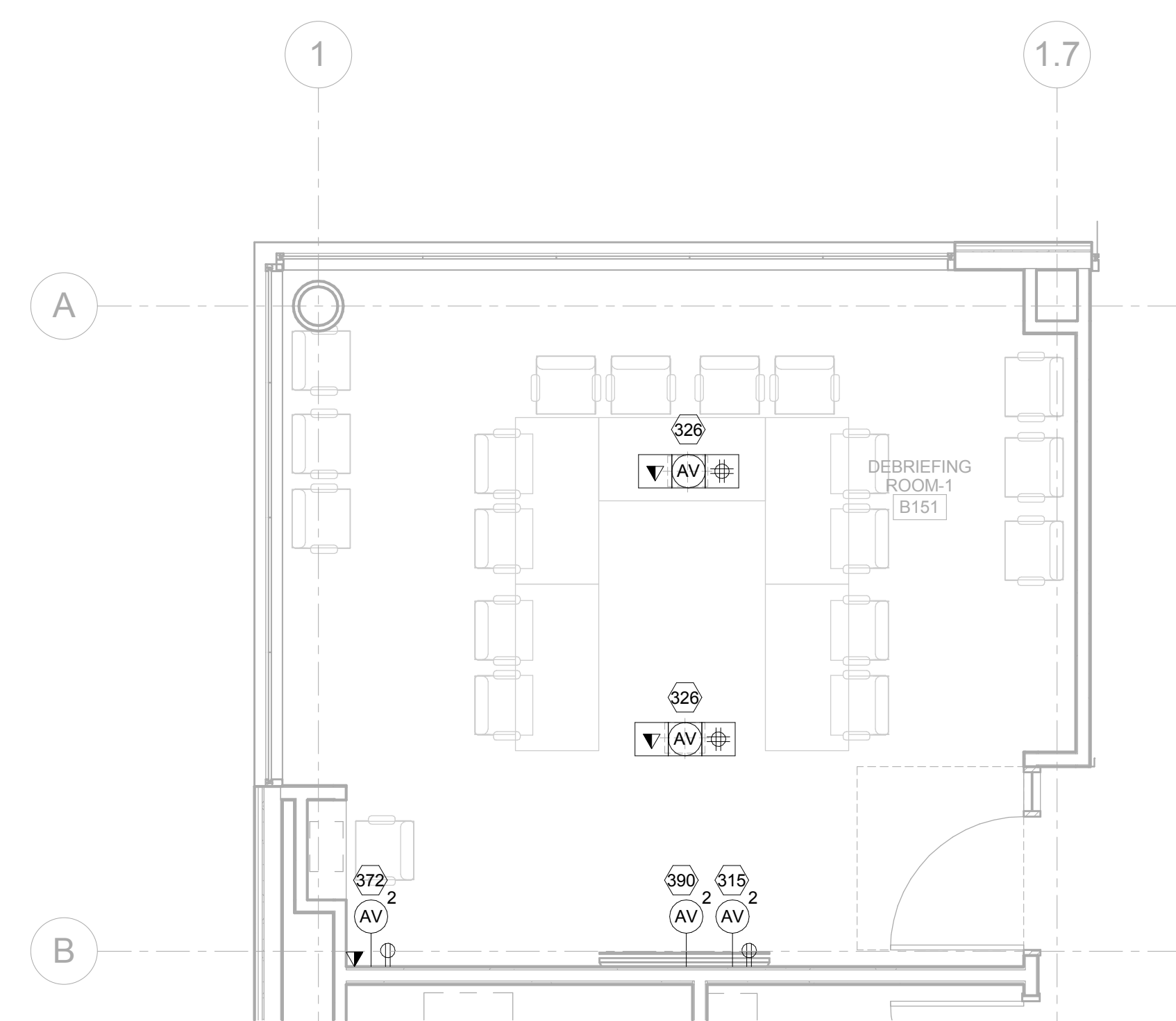

3 DEBRIEFING ROOM #1 151
FLOOR PLAN - AV ELECTRICAL
1/4" = 1'-0"

- AV FLOOR PLAN FACILITIES NOTES:**
- 110 70" FLAT PANEL DISPLAY - OFCI
 - 120 FLOOR BOX - BY E.C.
 - 170 AV CONNECTION PANEL - OFCI
 - 190 WALL-MOUNTED CAMERA - OFCI
- AV RCP FACILITIES NOTES:**
- 240 CEILING-RECESSED LOUDSPEAKER - OFCI
 - 470 WIRELESS ACCESS POINT - OFCI
 - 280 CEILING MICROPHONE (BOUNDARY LAYER) - OFCI
 - 290 CEILING CAMERA - OFCI
- AV FLOOR PLAN ELECTRICAL NOTES:**
- 315 70" FLAT PANEL DISPLAY - (1) 1" EMT
 - 320 FLOOR BOX - (2) 1-1/4" EMT
 - 370 AV CONNECTION PANEL - (1) 1" EMT
 - 390 WALL-MOUNTED CAMERA - (1) 1" EMT
- AV RCP ELECTRICAL NOTES:**
- 440 CEILING-RECESSED LOUDSPEAKER - (1) 3/4 EMT TO FIRST SPEAKER THEN, - (1) 3/4 EMT BETWEEN LOUDSPEAKERS
 - 470 WIRELESS ACCESS POINT - (1) 3/4" EMT
 - 480 CEILING MICROPHONE - (1) 3/4" EMT
 - 490 CEILING CAMERA - (1) 1" EMT

GENERAL NOTES

- REFER TO TELECOMMUNICATIONS DRAWINGS FOR PRIMARY CABLE PATHWAYS AND CABLE MANAGEMENT INFORMATION.
- STUB ALL AV CONDUIT ABOVE FINISHED CEILING IN AN ACCESSIBLE LOCATION U.O.N. IF AN ACCESSIBLE LOCATION CAN NOT BE PROVIDED STUB CONDUIT TO NEAREST CABLE TRAY.
- NON-CONTINUOUS CABLE SUPPORT IS REQUIRED FOR SECONDARY CABLE PATHWAYS ABOVE ACCESSIBLE CEILINGS.
- ELECTRICAL AND TELECOMMUNICATION SYMBOLS SHOWN FOR INFORMATION AND COORDINATION ONLY.

KEY NOTES

LEGEND

PROJECT NORTH

CONSULTANTS:		Seals and Signatures		ARCHITECT/ENGINEERS:		Drawing Title		Project Title		VA Project Number:										
 SHEN MILSOM WILKE 33 New Montgomery Street San Francisco, CA 94105 Tel: 415-391-7610 Fax: 415-391-0171				 201 Mission Street, Suite 2400, San Francisco, California 94105 415.243.4170 Baltimore ■ Boston ■ Buffalo ■ Calgary ■ Chicago Houston ■ Los Angeles ■ Mumbai ■ New York ■ Phoenix St. Louis ■ San Francisco ■ Shanghai ■ Toronto Vancouver ■ Victoria ■ Washington DC		AV SYSTEMS DEBRIEFING ROOM #1 151 ENLARGED PLANS		VA SIMULATION CENTER		640-385										
<table><tr><td>2</td><td>ADDENDUM 2</td><td>05/16/2014</td></tr><tr><td>1</td><td>ADDENDUM 1</td><td>02/06/2014</td></tr><tr><td colspan="2">Revisions</td><td>Date</td></tr></table>		2	ADDENDUM 2	05/16/2014	1	ADDENDUM 1	02/06/2014	Revisions		Date					Approved: Project Director Approver		Location Veterans Affairs Palo Alto Health Care System 3801 Miranda Ave, Palo Alto, CA 94304		Building Number: 105	
2	ADDENDUM 2	05/16/2014																		
1	ADDENDUM 1	02/06/2014																		
Revisions		Date																		
								Date JUNE 14, 2013		Checked SS										
								Drawn RM		Drawing No. AV0302										

ISSUE FOR BID



Veterans Affairs Palo Alto Health Care System

Department of Veterans Affairs

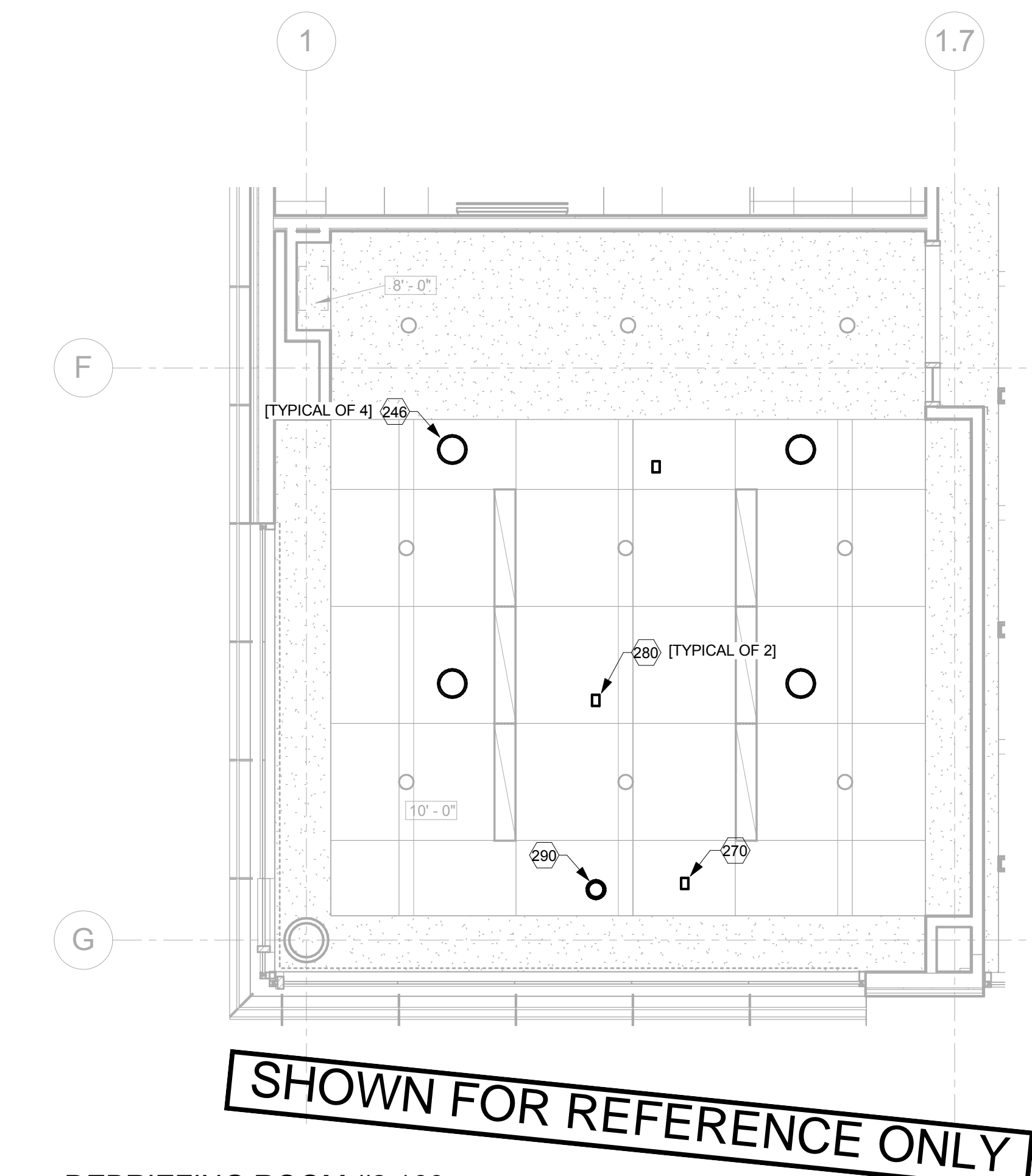
A
three inches = one foot
B
one and one-half inches = one foot
C
one inch = one foot
D
three-quarters inch = one foot
E
one-half inch = one foot
F
three-eighths inch = one foot
one-quarter inch = one foot
one-eighth inch = one foot

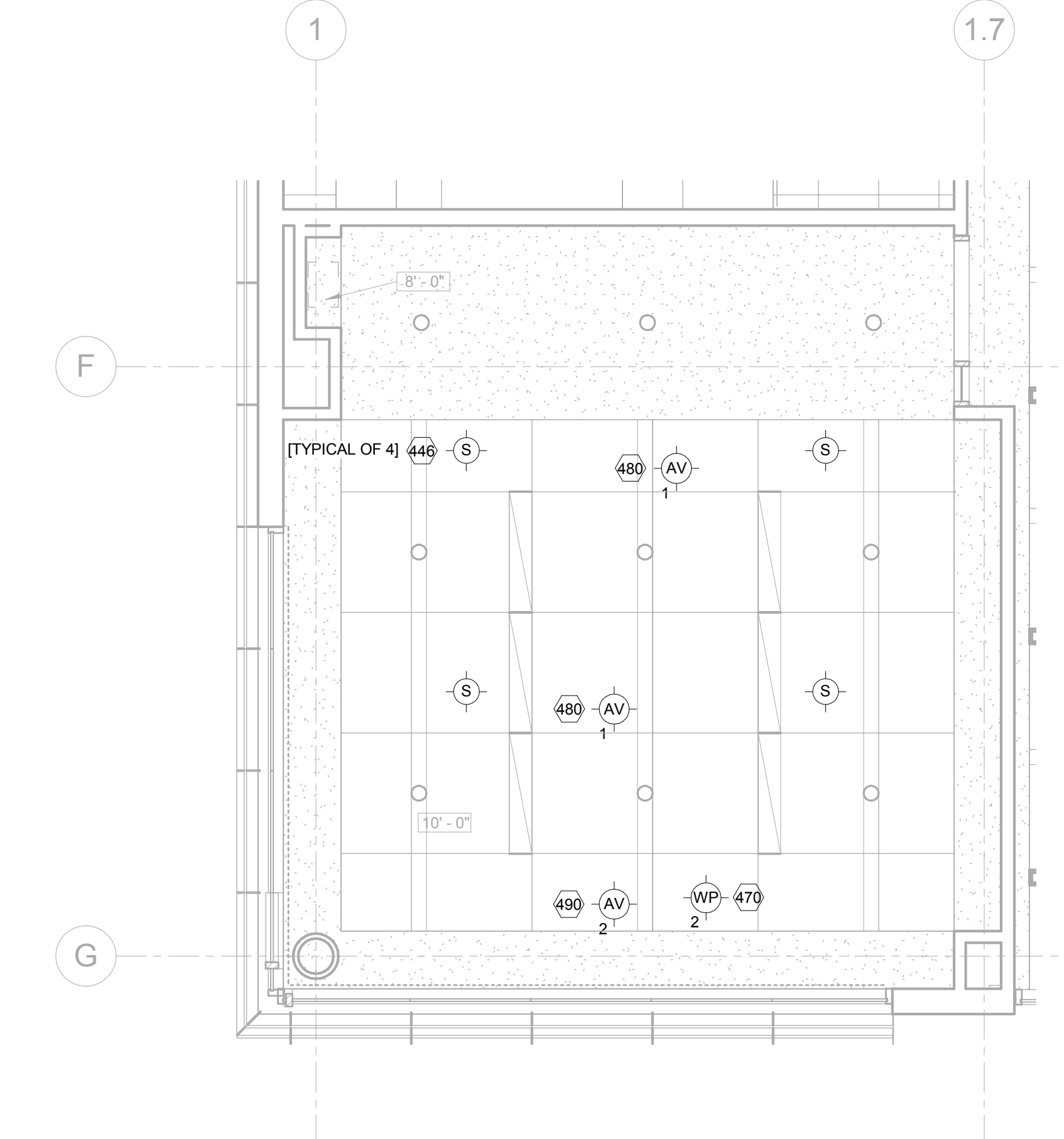

2 DEBRIEFING ROOM #2 160
REFLECTED CEILING PLAN - AV FACILITIES
1/4" = 1'-0"



4 DEBRIEFING ROOM #2 160
REFLECTED CEILING PLAN - AV ELECTRICAL
1/4" = 1'-0"

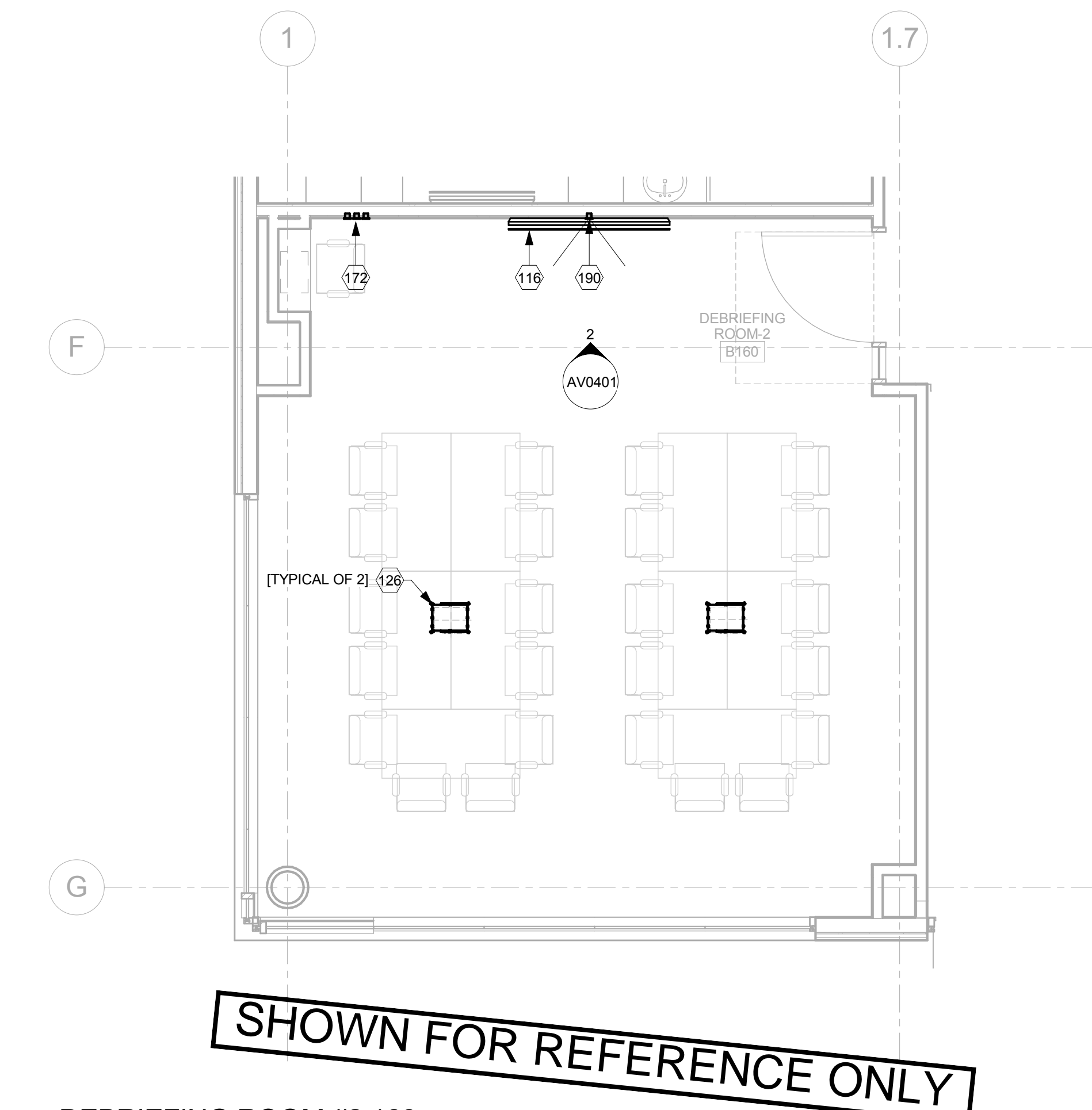

1 DEBRIEFING ROOM #2 160
FLOOR PLAN - AV FACILITIES
1/4" = 1'-0"

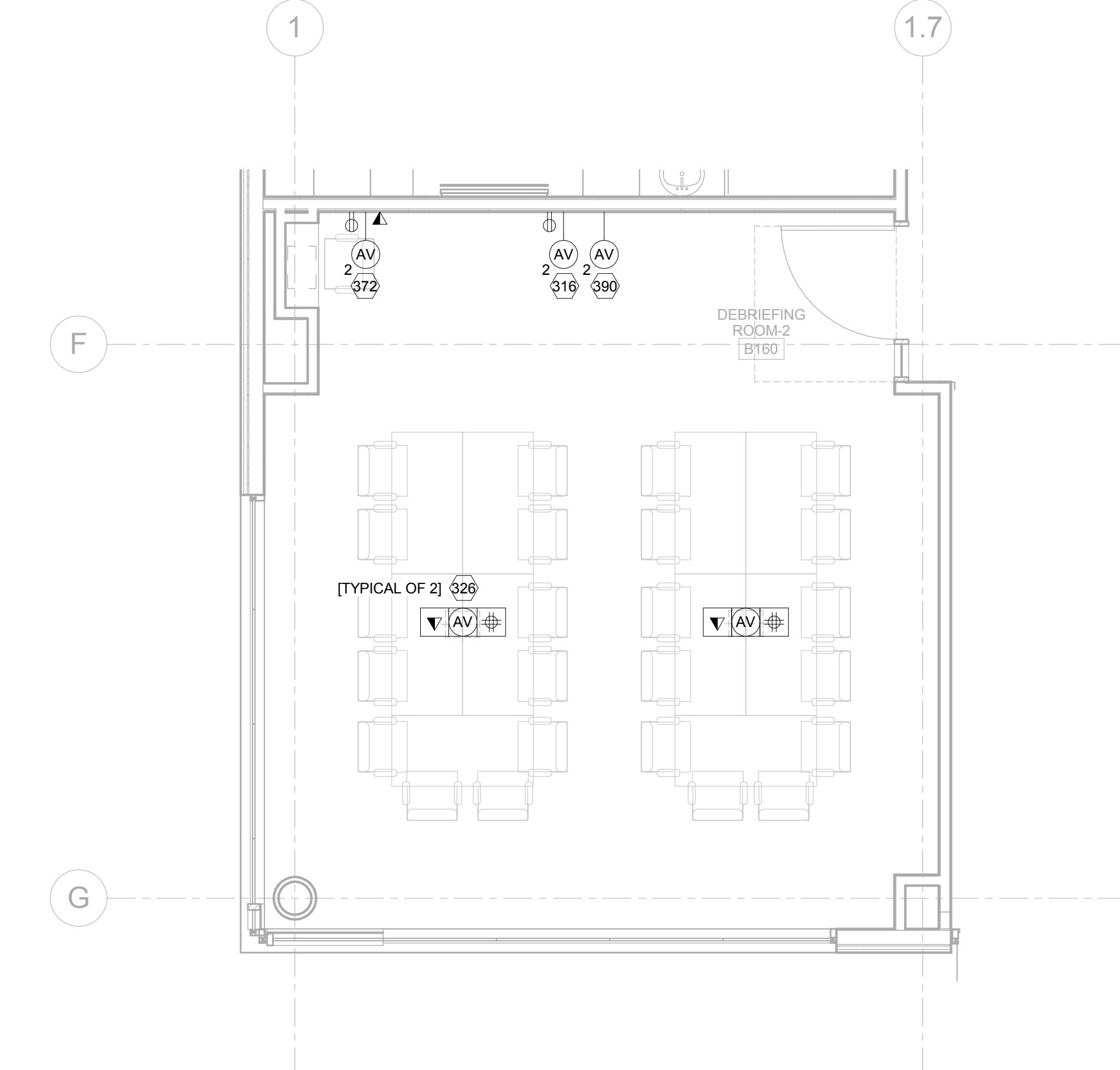

3 DEBRIEFING ROOM #2 160
FLOOR PLAN - AV ELECTRICAL
1/4" = 1'-0"

- AV FLOOR PLAN FACILITIES NOTES:**
- 116 80" FLAT PANEL DISPLAY - OFCI
 - 120 FLOOR BOX - BY E.C.
 - 170 AV CONNECTION PANEL - OFCI
 - 190 WALL-MOUNTED CAMERA - OFCI
- AV RCP FACILITIES NOTES:**
- 240 CEILING-RECESSED LOUDSPEAKER - OFCI
 - 270 WIRELESS ACCESS POINT - OFCI
 - 280 CEILING MICROPHONE (BOUNDARY LAYER) - OFCI
 - 290 CEILING CAMERA - OFCI
- AV FLOOR PLAN ELECTRICAL NOTES:**
- 116 80" FLAT PANEL DISPLAY - (1) 1" EMT
 - 120 FLOOR BOX - (2) 1-1/4" EMT
 - 170 AV CONNECTION PANEL (ROOM COMPUTER) - (1) 1" EMT
 - 190 WALL-MOUNTED CAMERA - (1) 1" EMT
- AV RCP ELECTRICAL NOTES:**
- 440 CEILING-RECESSED LOUDSPEAKER - (1) 3/4 EMT TO FIRST SPEAKER THEN, - (1) 3/4 EMT BETWEEN LOUDSPEAKERS
 - 470 WIRELESS ACCESS POINT - (1) 3/4 EMT
 - 480 CEILING MICROPHONE - (1) 3/4" EMT
 - 490 CEILING CAMERA - (1) 1" EMT

GENERAL NOTES

- REFER TO TELECOMMUNICATIONS DRAWINGS FOR PRIMARY CABLE PATHWAYS AND CABLE MANAGEMENT INFORMATION.
- STUB ALL AV CONDUIT ABOVE FINISHED CEILING IN AN ACCESSIBLE LOCATION U.O.N. IF AN ACCESSIBLE LOCATION CAN NOT BE PROVIDED STUB CONDUIT TO NEAREST CABLE TRAY.
- NON-CONTINUOUS CABLE SUPPORT IS REQUIRED FOR SECONDARY CABLE PATHWAYS ABOVE ACCESSIBLE CEILINGS.
- ELECTRICAL AND TELECOMMUNICATION SYMBOLS SHOWN FOR INFORMATION AND COORDINATION ONLY.

KEY NOTES

LEGEND

PROJECT NORTH

2	ADDENDUM 2	05/16/2014
1	ADDENDUM 1	02/06/2014
Revisions		Date

CONSULTANTS:

SM&W
SHEN MILSOM WILKE
33 New Montgomery Street
San Francisco, CA 94105
Tel: 415-391-7610
Fax: 415-391-0171

Seals and Signatures

ARCHITECT/ENGINEERS:

CANNONDESIGN
201 Mission Street, Suite 2400, San Francisco, California 94105 415.243.4170
Baltimore ■ Boston ■ Buffalo ■ Calgary ■ Chicago
Houston ■ Los Angeles ■ Mumbai ■ New York ■ Phoenix
St. Louis ■ San Francisco ■ Shanghai ■ Toronto
Vancouver ■ Victoria ■ Washington DC

Drawing Title
**AV SYSTEMS DEBRIEFING ROOM #2
160 ENLARGED PLANS**

Approved: Project Director
Approver

Project Title
VA SIMULATION CENTER

Location
Veterans Affairs Palo Alto Health Care System
3801 Miranda Ave, Palo Alto, CA 94304

Date
JUNE 14, 2013

Checked
SS

Drawn
RM

VA Project Number:
640-385

Building Number:
105

Drawing No.
AV0303

VA PAHCS
Veterans Affairs Palo Alto Health Care System

Department of
Veterans Affairs

ISSUE FOR BID

A
B
C
D
E
F

three inches = one foot
one and one-half inches = one foot
one inch = one foot
three-quarters inch = one foot
one-half inch = one foot
three-eighths inch = one foot
one-quarter inch = one foot
one-eighth inch = one foot

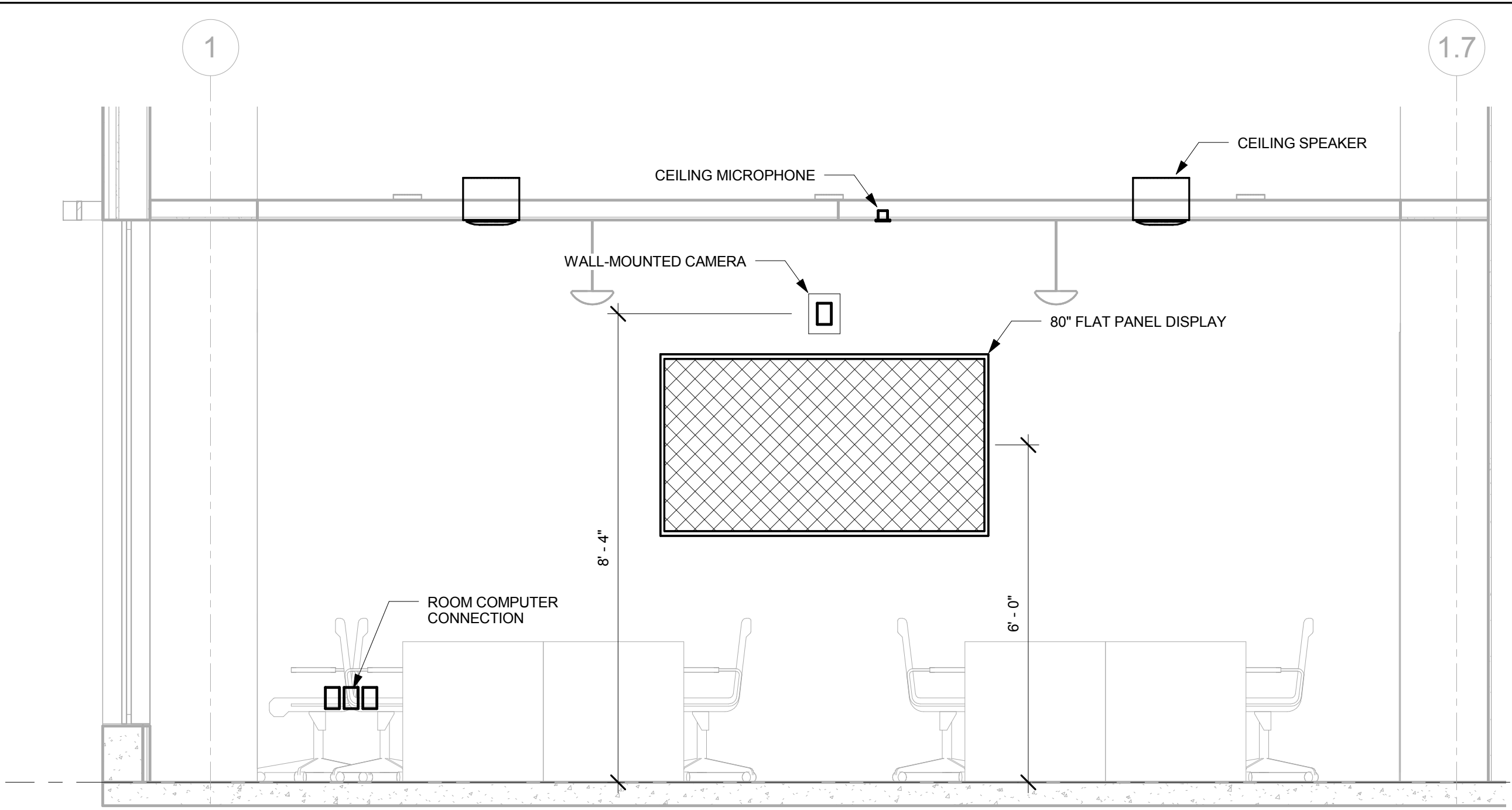

2
DEBRIEFING ROOM #2 160
FRONT WALL ELEVATION
1/2" = 1'-0"

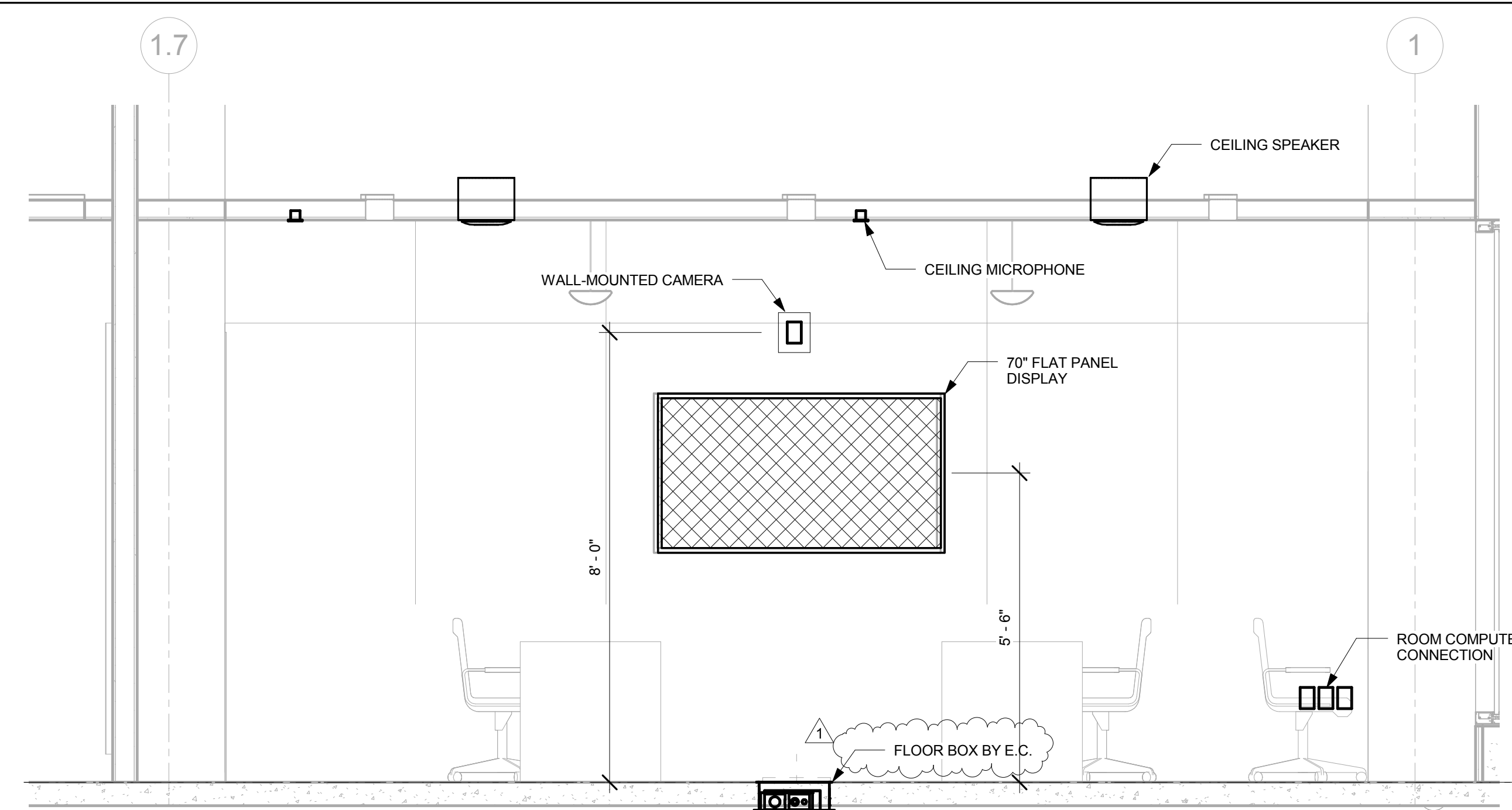

1
DEBRIEFING ROOM #1 151
FRONT WALL ELEVATION
1/2" = 1'-0"

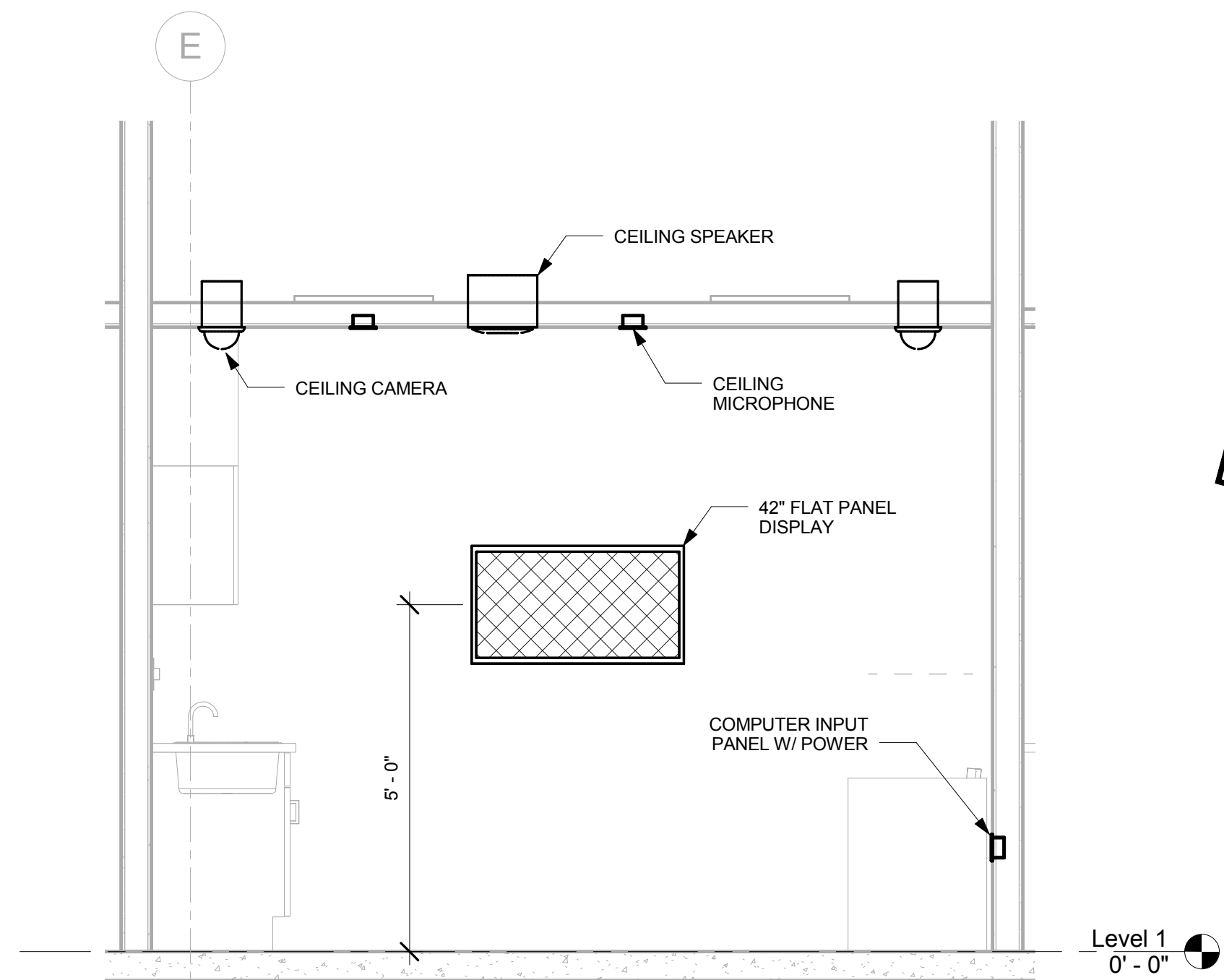

4
CLINIC ROOM 173
FRONT WALL ELEVATION
1/2" = 1'-0"

SHOWN FOR REFERENCE ONLY

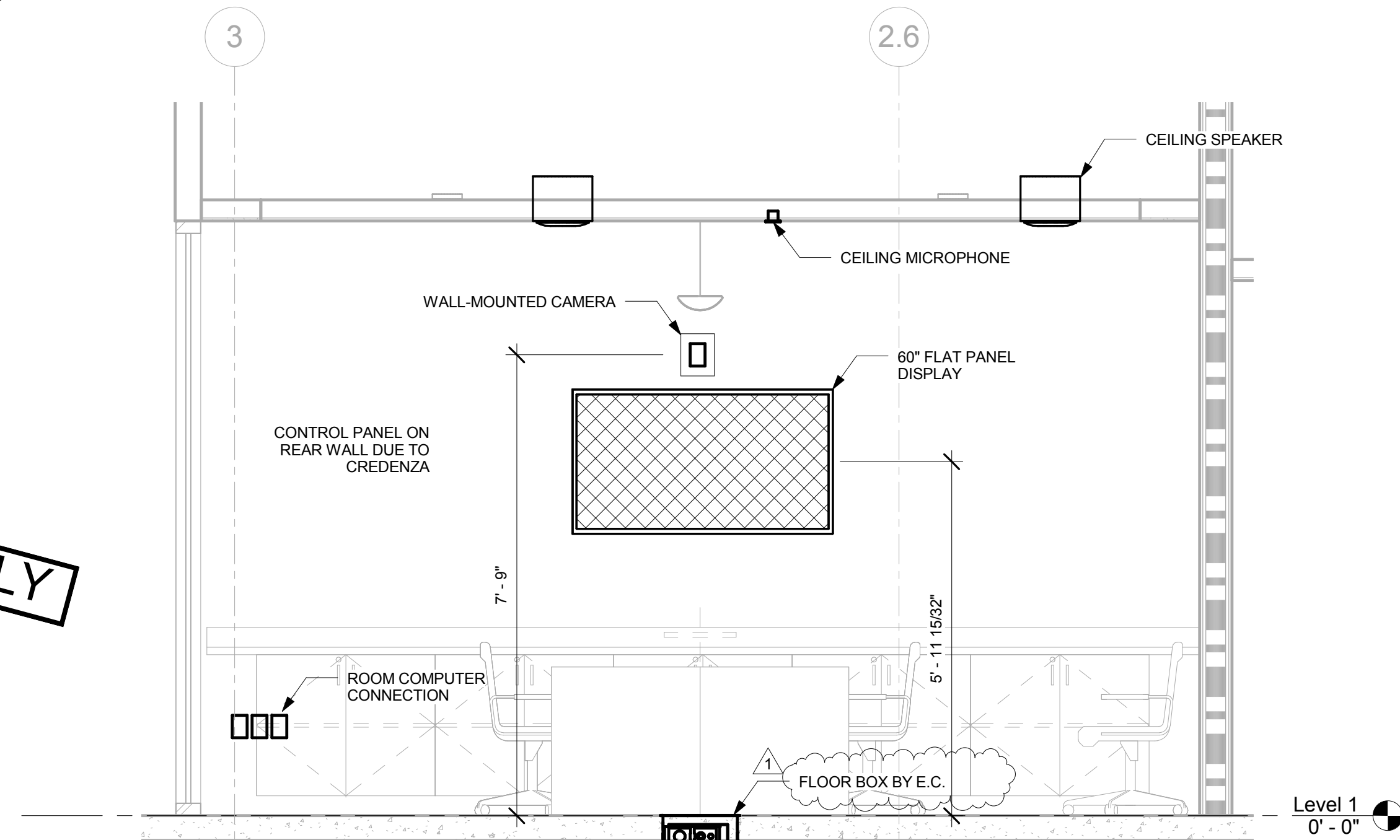

3
DEBRIEFING ROOM #3 174
FRONT WALL ELEVATION
1/2" = 1'-0"

GENERAL NOTES

KEY NOTES

LEGEND

ISSUE FOR BID

Revisions	Date
1 ADDENDUM 2	05/16/2014

CONSULTANTS:



SHEN MILSOM WILKE
33 New Montgomery Street
San Francisco, CA 94105
Tel: 415-391-7610
Fax: 415-391-0171

Seals and Signatures

ARCHITECT/ENGINEERS:



201 Mission Street, Suite 2400, San Francisco, California 94105 415.243.4170

Baltimore ■ Boston ■ Buffalo ■ Calgary ■ Chicago
Houston ■ Los Angeles ■ Mumbai ■ New York ■ Phoenix
St. Louis ■ San Francisco ■ Shanghai ■ Toronto
Vancouver ■ Victoria ■ Washington DC

Drawing Title
AV SYSTEMS ELEVATIONS

Approved: Project Director
Approver

Project Title
VA SIMULATION CENTER

Location
Veterans Affairs Palo Alto Health Care System
3801 Miranda Ave, Palo Alto, CA 94304

Date
JUNE 14, 2013

Checked
SS

Drawn
RM

VA Project Number:
640-385

Building Number:
105

Drawing No.
AV0401



Department of
Veterans Affairs

A
B
C
D
E
F

three inches = one foot
one and one-half inches = one foot
one inch = one foot
three-quarters inch = one foot
one-half inch = one foot
three-eighths inch = one foot
one-quarter inch = one foot
one-eighth inch = one foot

1 2 3 4 5 6 7 8 9 10

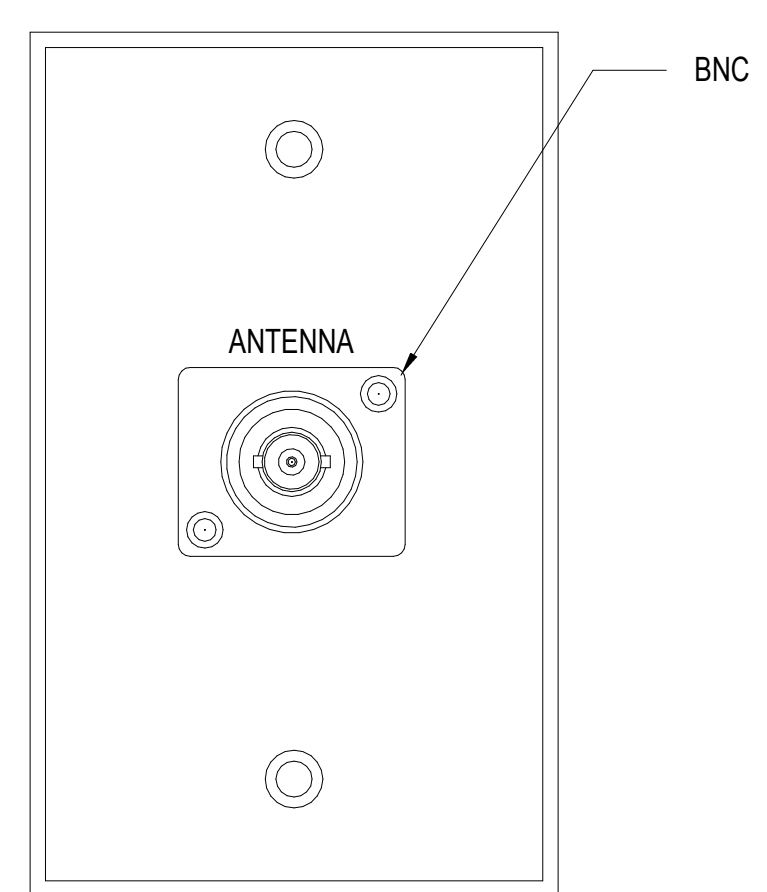

3 CPT-3 CUSTOM PLATE DETAIL
SCALE: 1"=1"

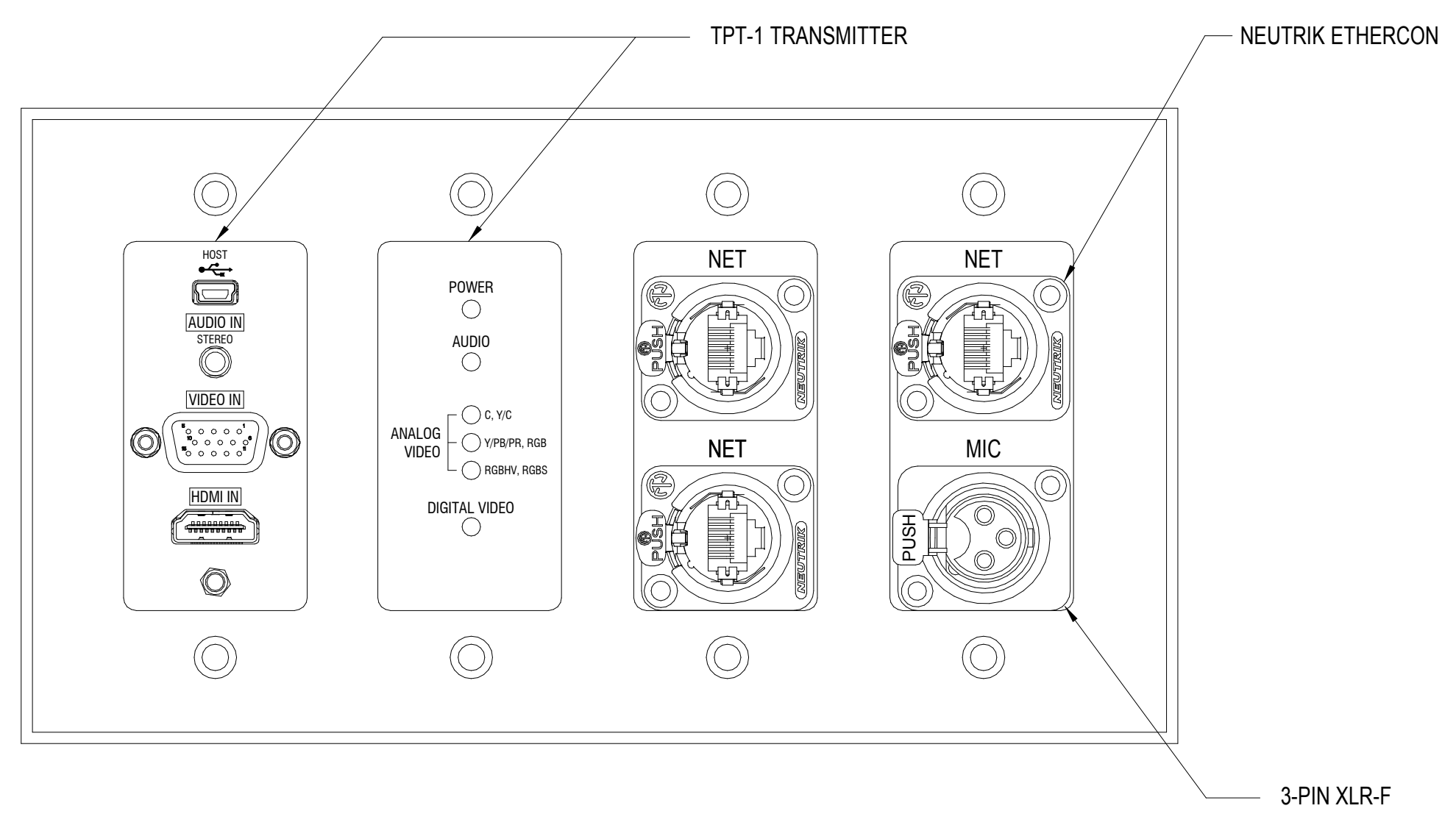

2 CPT-2 CUSTOM PLATE DETAIL
SCALE: 1"=1"

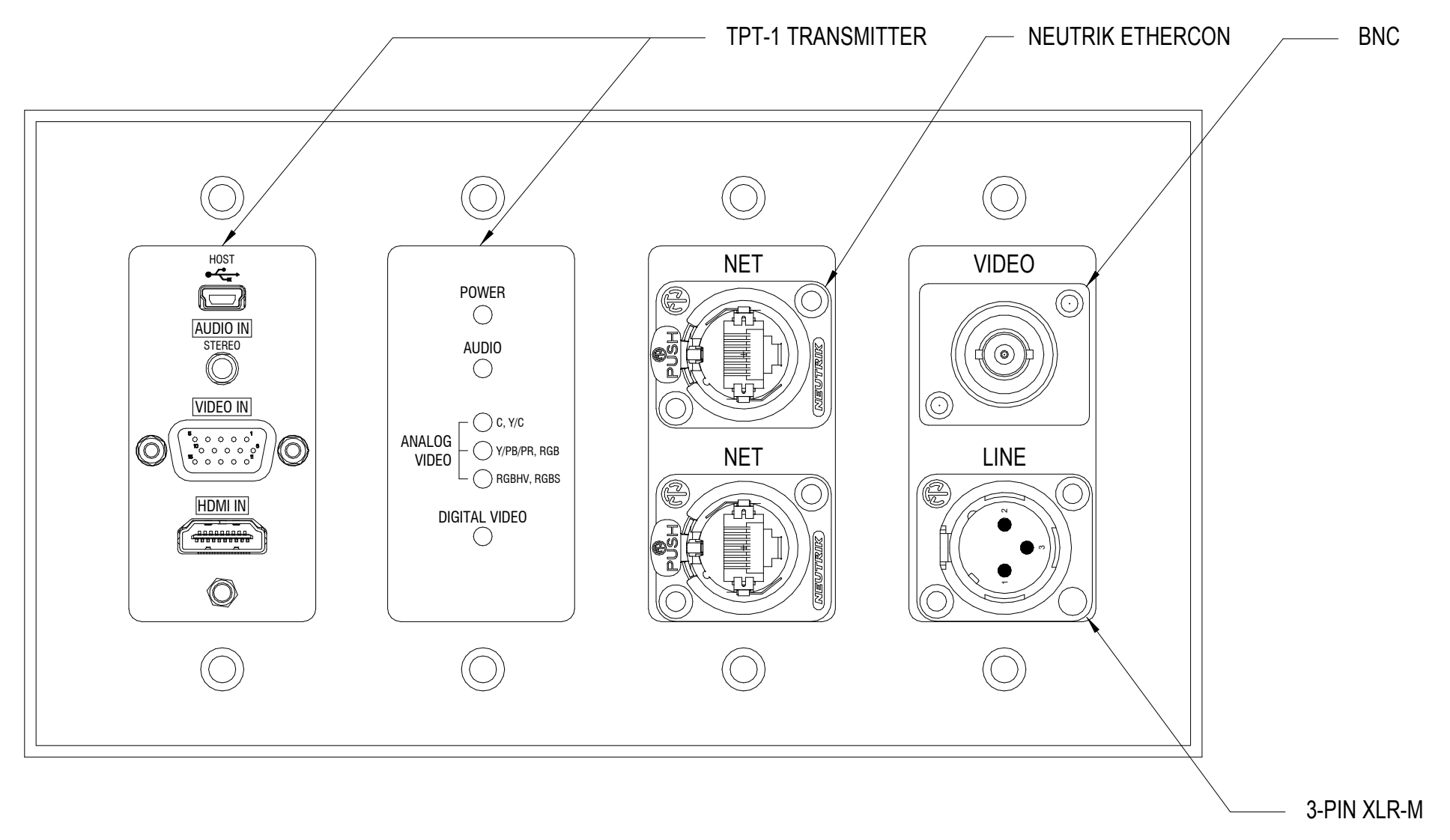

1 CPT-1 CUSTOM PLATE DETAIL
SCALE: 1"=1"

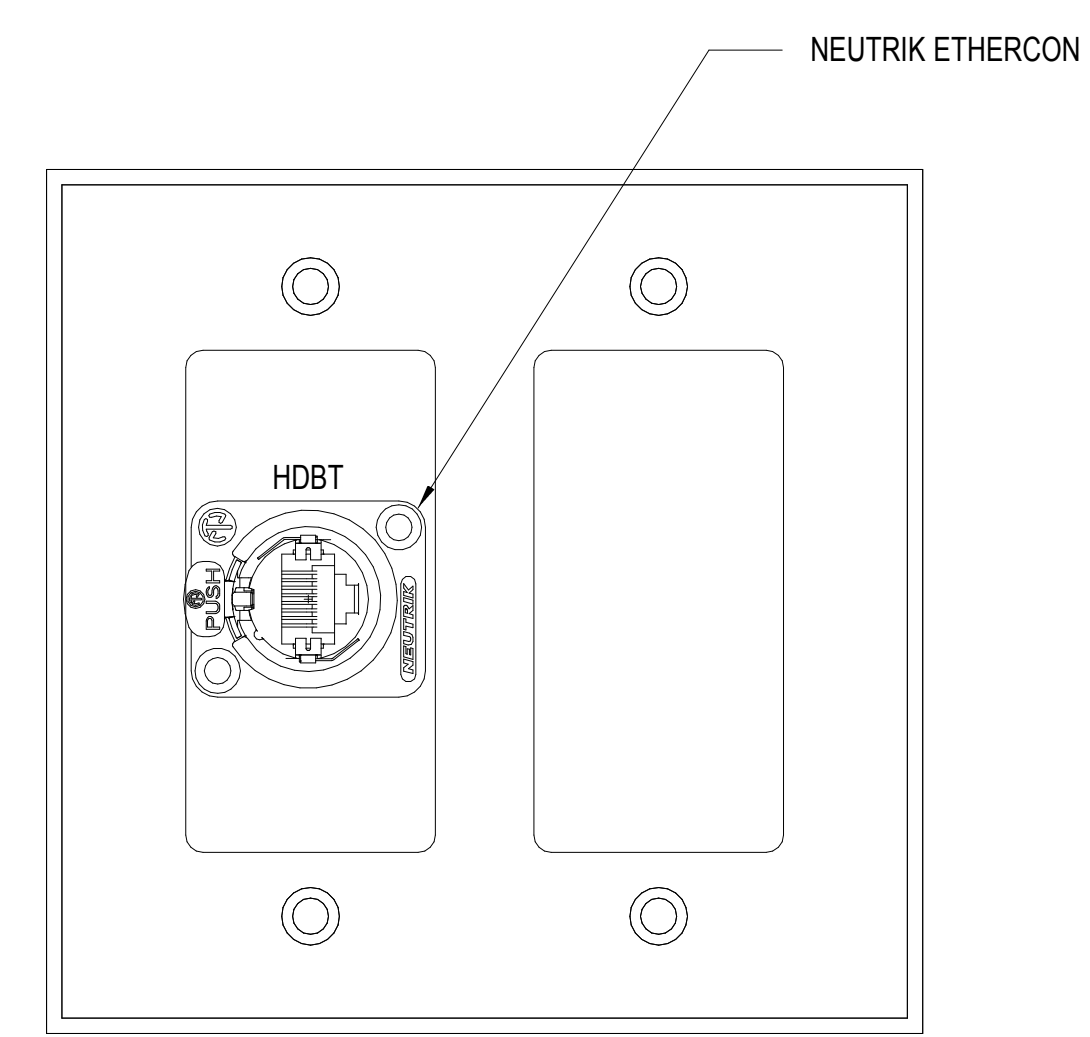

6 CPT-6 CUSTOM PLATE DETAIL
SCALE: 1"=1"

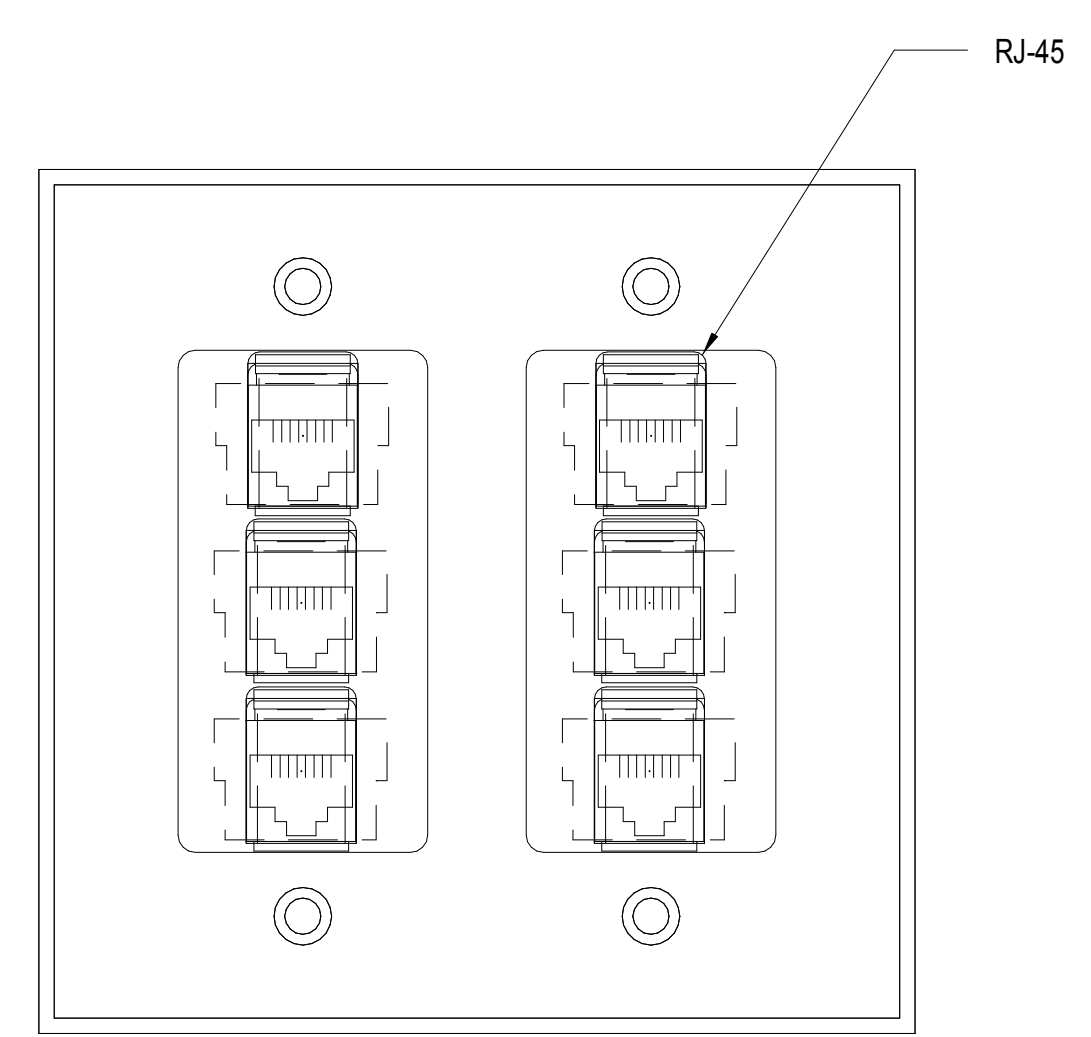

5 CPT-5 CUSTOM PLATE DETAIL
SCALE: 1"=1"

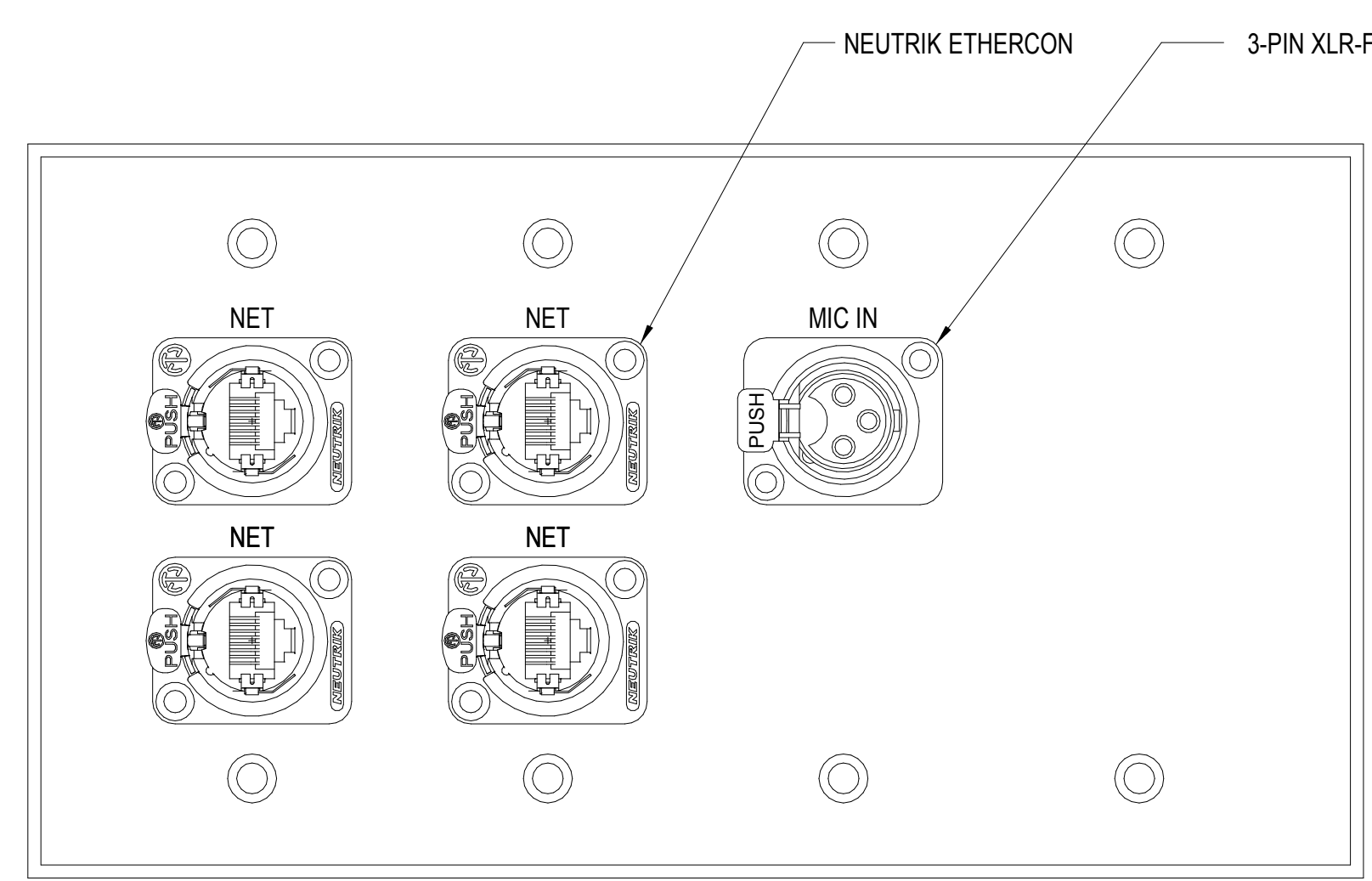

4 CPT-4 CUSTOM PLATE DETAIL
SCALE: 1"=1"

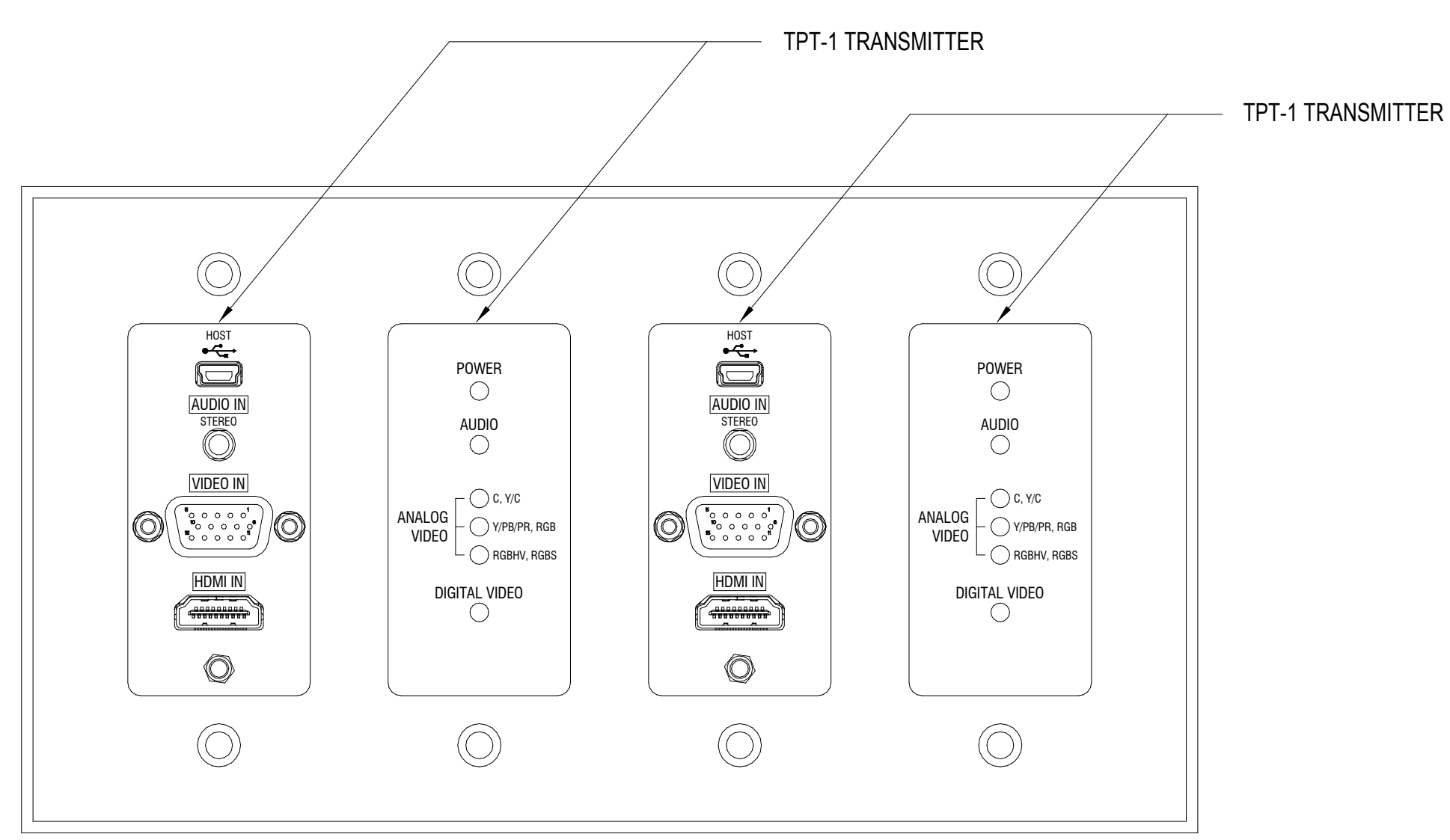

8 CPT-8 CUSTOM PLATE DETAIL
SCALE: 1"=1"

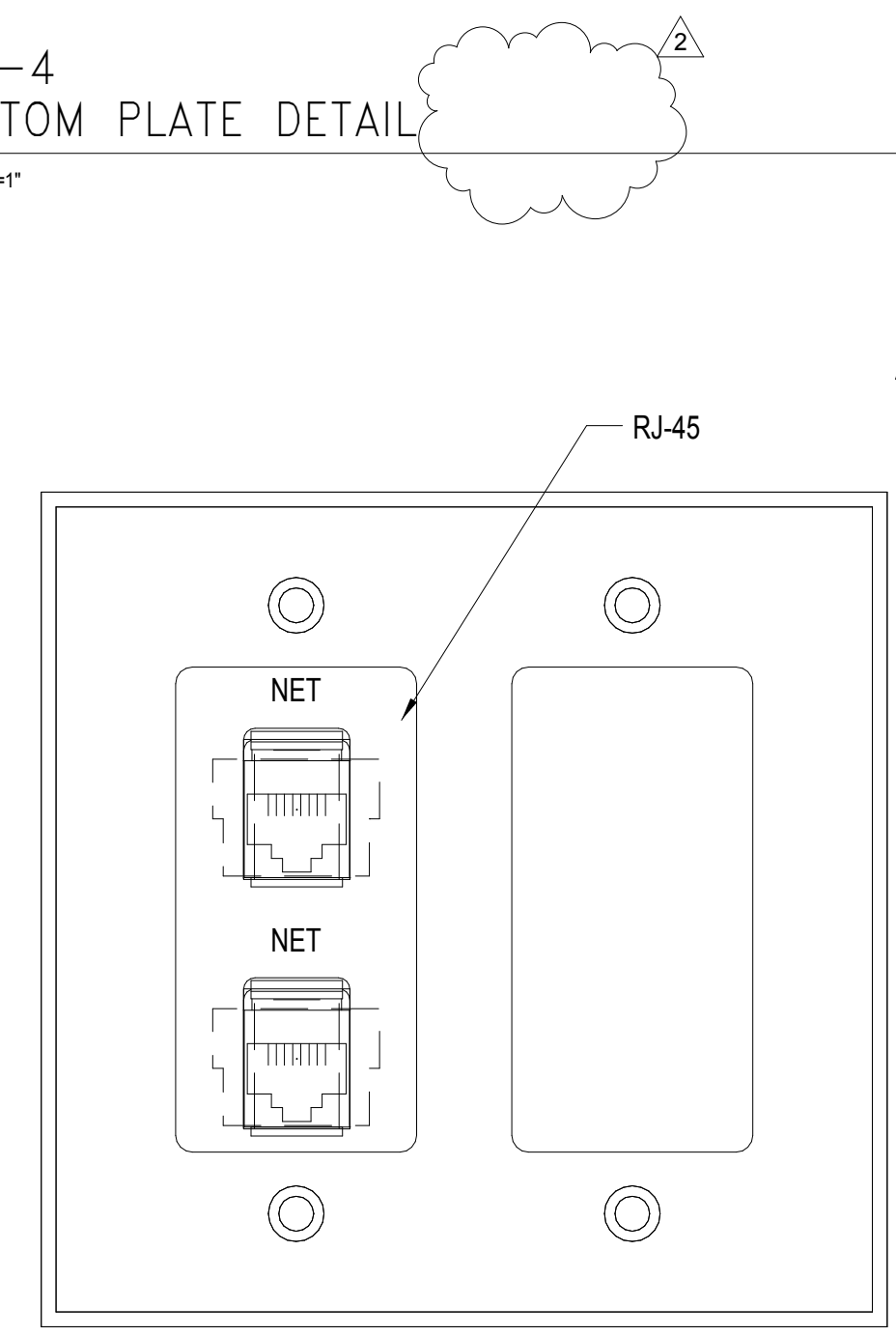

7 CPT-7 CUSTOM PLATE DETAIL
SCALE: 1"=1"

SHOWN FOR REFERENCE ONLY

NOTE:
ALL HARDWARE COMPONENTS
INDICATED ON THIS SHEET SHALL
BE OWNER FURNISHED
CONTRACTOR INSTALLED (OFCI)

GENERAL NOTES

KEY NOTES

LEGEND

ISSUE FOR BID

Revisions	Date
2 ADDENDUM 2	05/16/2014
1 ADDENDUM 1	02/06/2014

CONSULTANTS:

SHEN MILSOM WILKE
33 New Montgomery Street
San Francisco, CA 94105
Tel: 415-391-7610
Fax: 415-391-0171

Seals and Signatures

ARCHITECT/ENGINEERS:

201 Mission Street, Suite 2400, San Francisco, California 94105 415.243.4170

Baltimore ■ Boston ■ Buffalo ■ Calgary ■ Chicago
Houston ■ Los Angeles ■ Mumbai ■ New York ■ Phoenix
St. Louis ■ San Francisco ■ Shanghai ■ Toronto
Vancouver ■ Victoria ■ Washington DC

Drawing Title
AV SYSTEMS DETAILS

Approved: Project Director
Approver

Project Title
VA SIMULATION CENTER

Location
Veterans Affairs Palo Alto Health Care System
3801 Miranda Ave, Palo Alto, CA 94304

Date
JUNE 14, 2013

Checked
SS

Drawn
RM

VA Project Number:
640-385

Building Number:
105

Drawing No.
AV0500

Department of Veterans Affairs

A
three inches = one foot
B
one and one-half inches = one foot
C
one inch = one foot
D
three-quarters inch = one foot
E
one-half inch = one foot
F
three-eighths inch = one foot
one-quarter inch = one foot
one-eighth inch = one foot

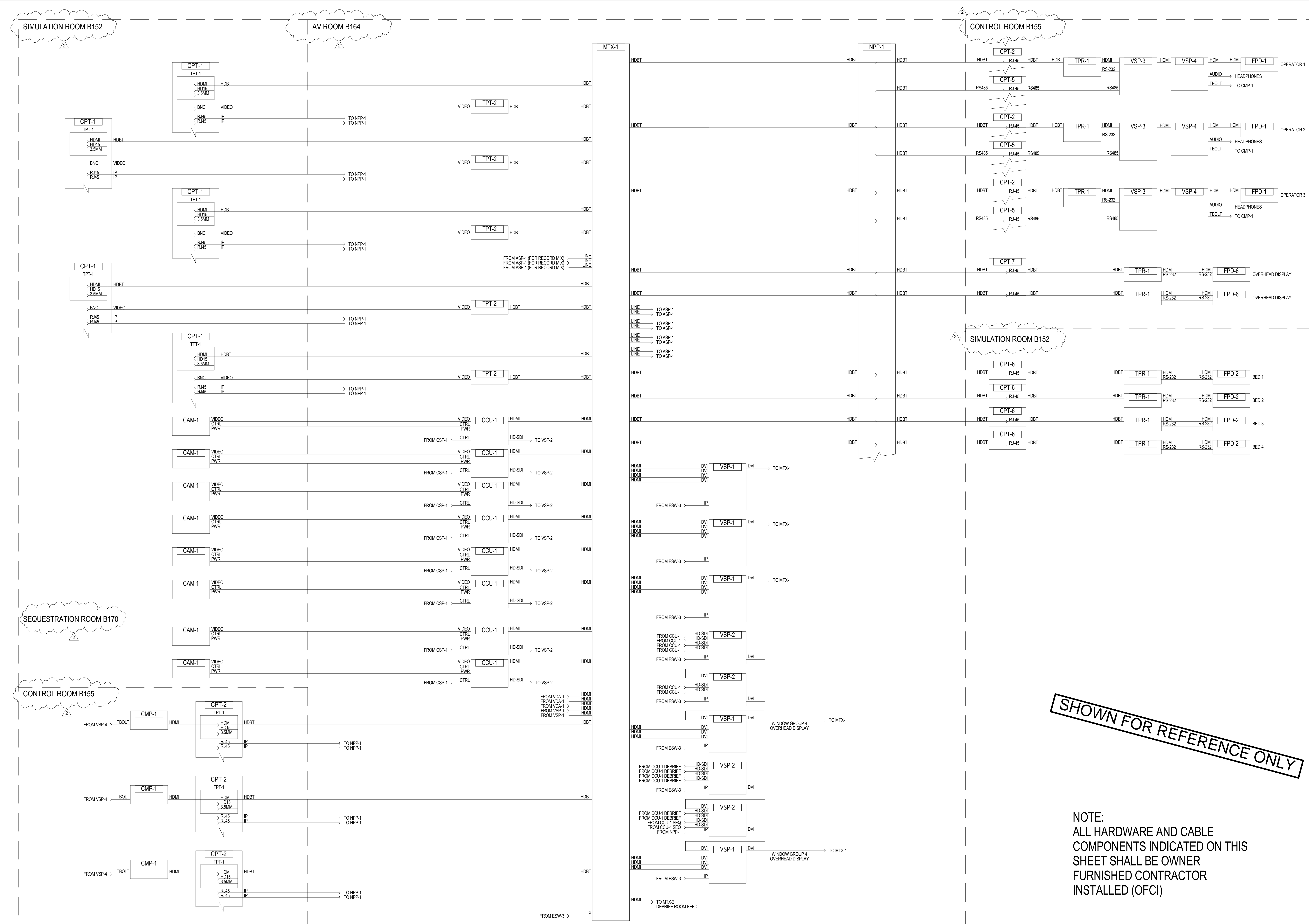

SHOWN FOR REFERENCE ONLY

NOTE:
ALL HARDWARE AND CABLE
COMPONENTS INDICATED ON THIS
SHEET SHALL BE OWNER
FURNISHED CONTRACTOR
INSTALLED (OFCI)

GENERAL NOTES

KEY NOTES

LEGEND

ISSUE FOR BID

Revisions	Date
1	ADDENDUM 1
2	ADDENDUM 2

CONSULTANTS:

SHEN MILSOM WILKE
33 New Montgomery Street
San Francisco, CA 94105
Tel: 415-391-7610
Fax: 415-391-0171

Seals and Signatures

ARCHITECT/ENGINEERS:

201 Mission Street, Suite 2400, San Francisco, California 94105 415.243.4170

Baltimore ■ Boston ■ Buffalo ■ Calgary ■ Chicago
Houston ■ Los Angeles ■ Mumbai ■ New York ■ Phoenix
St. Louis ■ San Francisco ■ Shanghai ■ Toronto
Vancouver ■ Victoria ■ Washington DC

Drawing Title
AV SYSTEMS LARGE SIMULATION
ROOM VIDEO FUNCTIONAL DIAGRAM

Approved: Project Director
Approver

Project Title
VA SIMULATION CENTER

Location
Veterans Affairs Palo Alto Heath Care System
3801 Miranda Ave, Palo Alto, CA 94304

Date
JUNE 14, 2013

Checked
SS

Drawn
RM

VA Project Number:
640-385

Building Number:
105

Drawing No.
AV0600

Veterans Affairs Palo Alto Health Care System

A
three inches = one foot
one and one-half inches = one foot
B
one inch = one foot
C
one inch = one foot
D
three-quarters inch = one foot
E
one-half inch = one foot
F
three-eighths inch = one foot
one-quarter inch = one foot
one-eighth inch = one foot

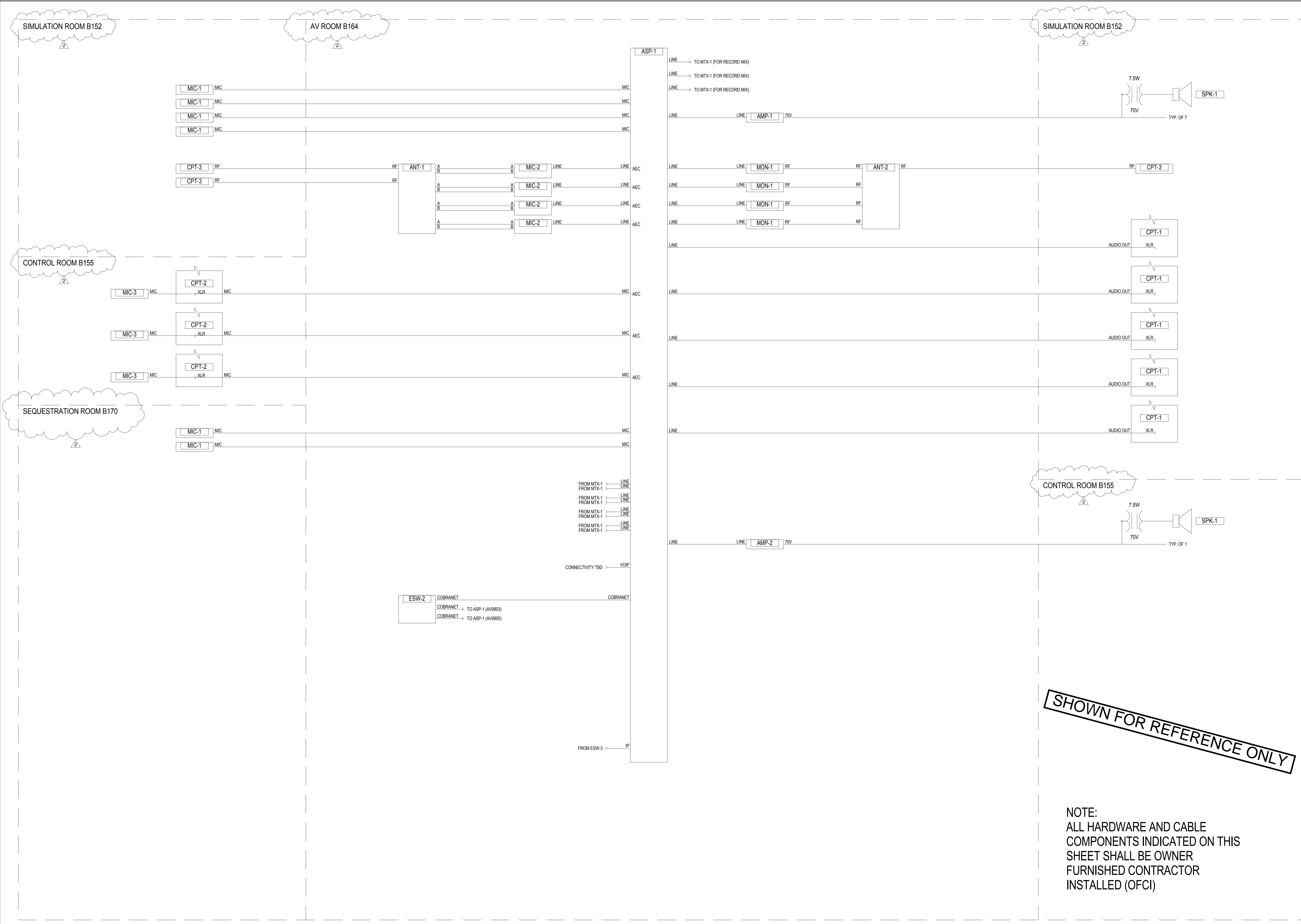

GENERAL NOTES

KEY NOTES

LEGEND

SHOWN FOR REFERENCE ONLY

NOTE:
ALL HARDWARE AND CABLE
COMPONENTS INDICATED ON THIS
SHEET SHALL BE OWNER
FURNISHED CONTRACTOR
INSTALLED (OFCI)

2	ADDENDUM 2	05/16/2014
1	ADDENDUM 1	02/06/2014
Revisions		Date

CONSULTANTS:

SHEN MILSOM WILKE
33 New Montgomery Street
San Francisco, CA 94105
Tel: 415-391-7610
Fax: 415-391-0171

Seals and Signatures

ARCHITECT/ENGINEERS:

201 Mission Street, Suite 2400, San Francisco, California 94105 415.243.4170

Baltimore ■ Boston ■ Buffalo ■ Calgary ■ Chicago
Houston ■ Los Angeles ■ Mumbai ■ New York ■ Phoenix
St. Louis ■ San Francisco ■ Shanghai ■ Toronto
Vancouver ■ Victoria ■ Washington DC

Drawing Title
AV SYSTEMS LARGE SIMULATION
ROOM AUDIO FUNCTIONAL DIAGRAM

Approved: Project Director
Approver

Project Title
VA SIMULATION CENTER

Location
Veterans Affairs Palo Alto Heath Care System
3801 Miranda Ave, Palo Alto, CA 94304

Date
JUNE 14, 2013

Checked
SS

Drawn
RM

ISSUE FOR BID

VA Project Number:
640-385

Building Number:
105

Drawing No.
AV0601

Department of
Veterans Affairs

A
three inches = one foot
B
one and one-half inches = one foot
C
one inch = one foot
D
three-quarters inch = one foot
E
three-eighths inch = one foot
F
one-quarter inch = one foot
one-eighth inch = one foot

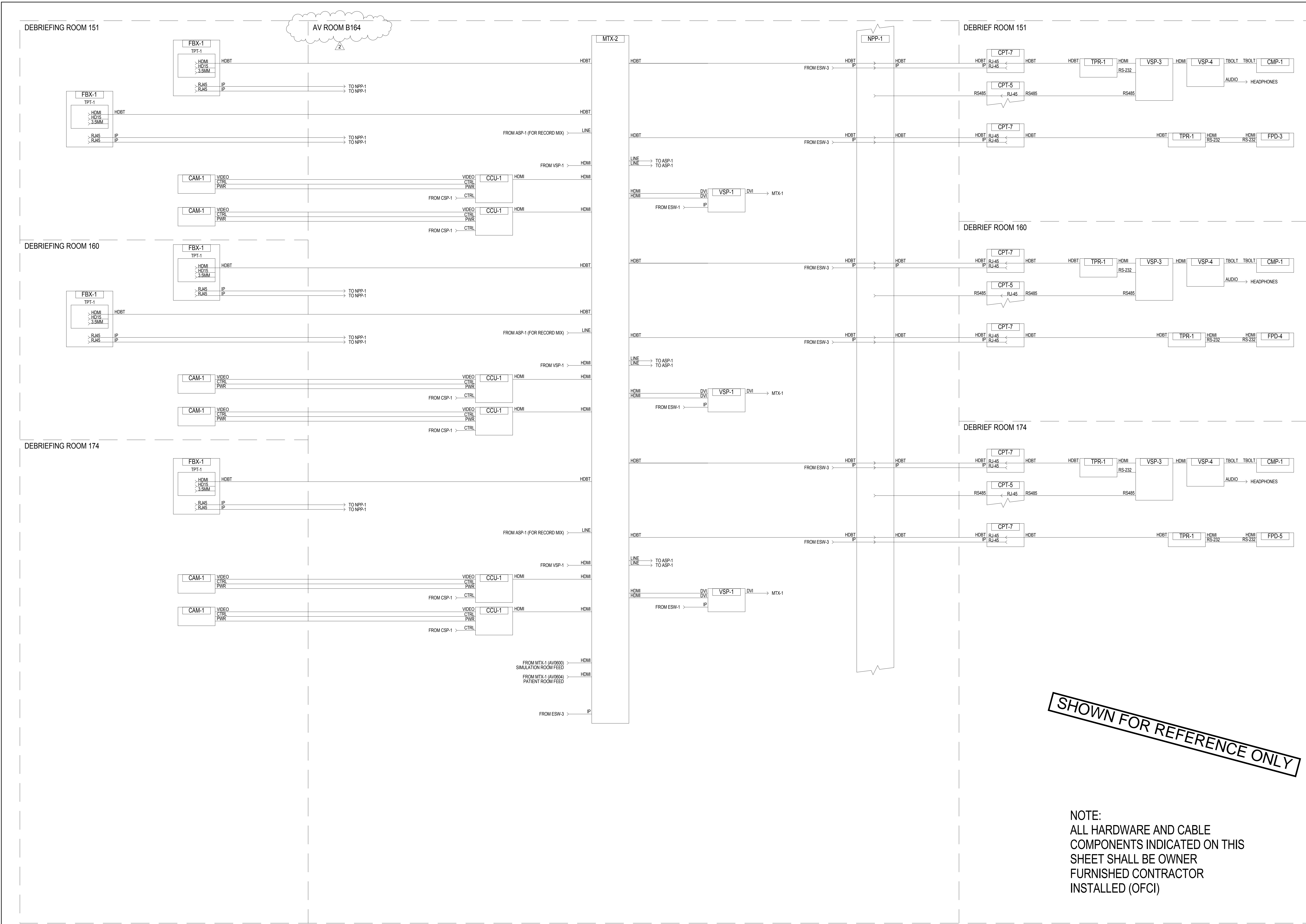

SHOWN FOR REFERENCE ONLY

NOTE:
ALL HARDWARE AND CABLE
COMPONENTS INDICATED ON THIS
SHEET SHALL BE OWNER
FURNISHED CONTRACTOR
INSTALLED (OFCI)

GENERAL NOTES

KEY NOTES

LEGEND

ISSUE FOR BID

2	ADDENDUM 2	05/16/2014
1	ADDENDUM 1	02/06/2014
Revisions		Date

CONSULTANTS:

SM&W
SHEN MILSOM WILKE
33 New Montgomery Street
San Francisco, CA 94105
Tel: 415-391-7610
Fax: 415-391-0171

Seals and Signatures

ARCHITECT/ENGINEERS:



201 Mission Street, Suite 2400, San Francisco, California 94105 415.243.4170
Baltimore ■ Boston ■ Buffalo ■ Calgary ■ Chicago
Houston ■ Los Angeles ■ Mumbai ■ New York ■ Phoenix
St. Louis ■ San Francisco ■ Shanghai ■ Toronto
Vancouver ■ Victoria ■ Washington DC

Drawing Title
**AV SYSTEMS DEBRIEFING ROOMS
VIDEO FUNCTIONAL DIAGRAM**

Approved: Project Director
Approver

Project Title
VA SIMULATION CENTER

Location
Veterans Affairs Palo Alto Health Care System
3801 Miranda Ave, Palo Alto, CA 94304

Date
JUNE 14, 2013

Checked
SS

Drawn
RM

VA Project Number:
640-385
Building Number:
105
Drawing No.
AV0602



A
B
C
D
E
F

three inches = one foot
one and one-half inches = one foot
one inch = one foot
three-quarters inch = one foot
one-half inch = one foot
three-eighths inch = one foot
one-quarter inch = one foot
one-eighth inch = one foot

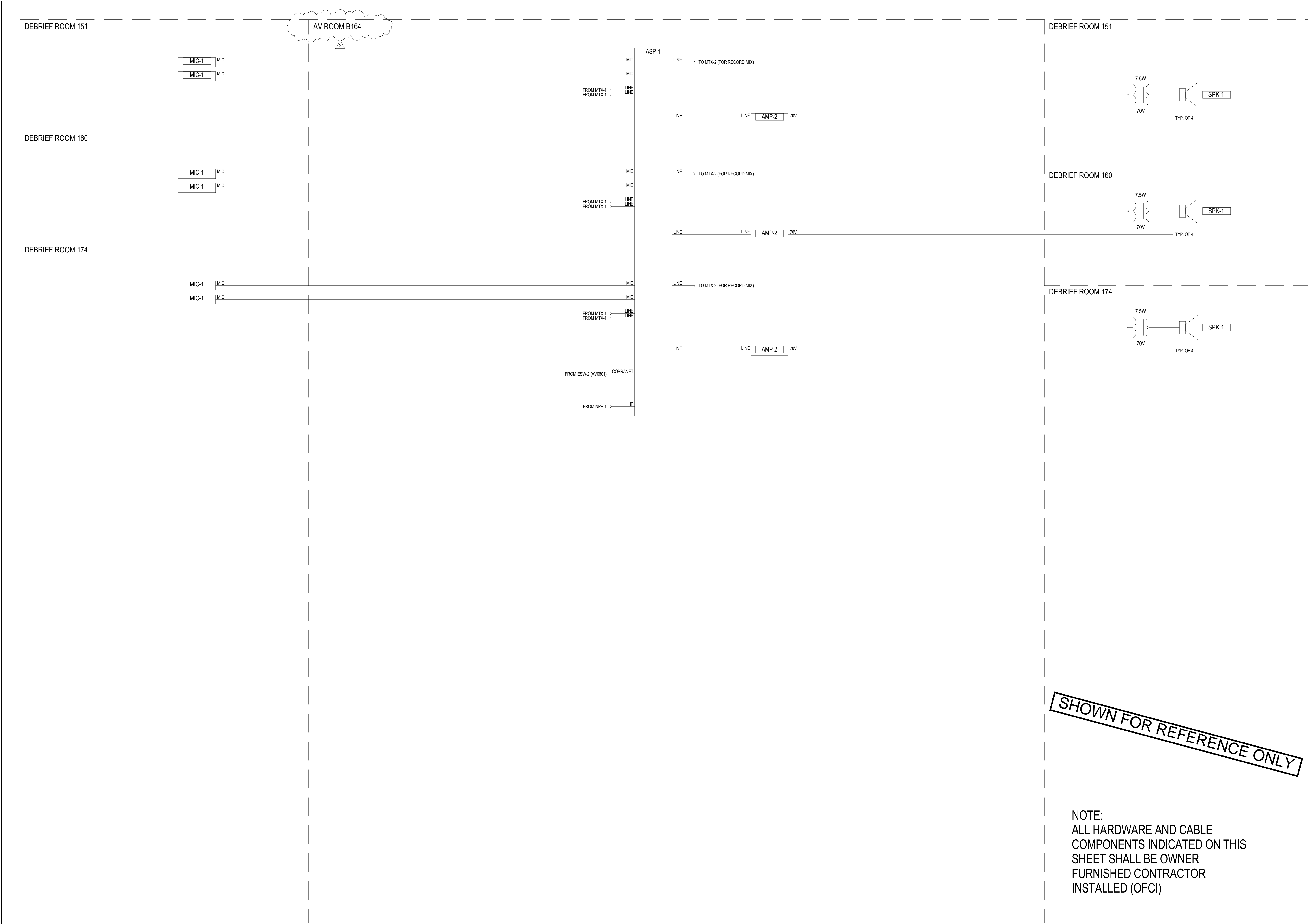

GENERAL NOTES

KEY NOTES

LEGEND

ISSUE FOR BID

2	ADDENDUM 2	05/16/2014
1	ADDENDUM 1	02/06/2014
Revisions		Date

CONSULTANTS:



Seals and Signatures

ARCHITECT/ENGINEERS:



201 Mission Street, Suite 2400, San Francisco, California 94105 415.243.4170

Baltimore ■ Boston ■ Buffalo ■ Calgary ■ Chicago
Houston ■ Los Angeles ■ Mumbai ■ New York ■ Phoenix
St. Louis ■ San Francisco ■ Shanghai ■ Toronto
Vancouver ■ Victoria ■ Washington DC

Drawing Title

AV SYSTEMS DEBRIEFING ROOMS
AUDIO FUNCTIONAL DIAGRAM

Approved: Project Director

Approver

Project Title

VA SIMULATION CENTER

Location

Veterans Affairs Palo Alto Health Care System
3801 Miranda Ave, Palo Alto, CA 94304

Date

JUNE 14, 2013

Checked

SS

Drawn

RM

VA Project Number:

640-385

Building Number:

105

Drawing No.

AV0603



A
three inches = one foot
B
one and one-half inches = one foot
C
one inch = one foot
D
three-quarters inch = one foot
E
one-half inch = one foot
F
three-eighths inch = one foot
one-quarter inch = one foot
one-eighth inch = one foot

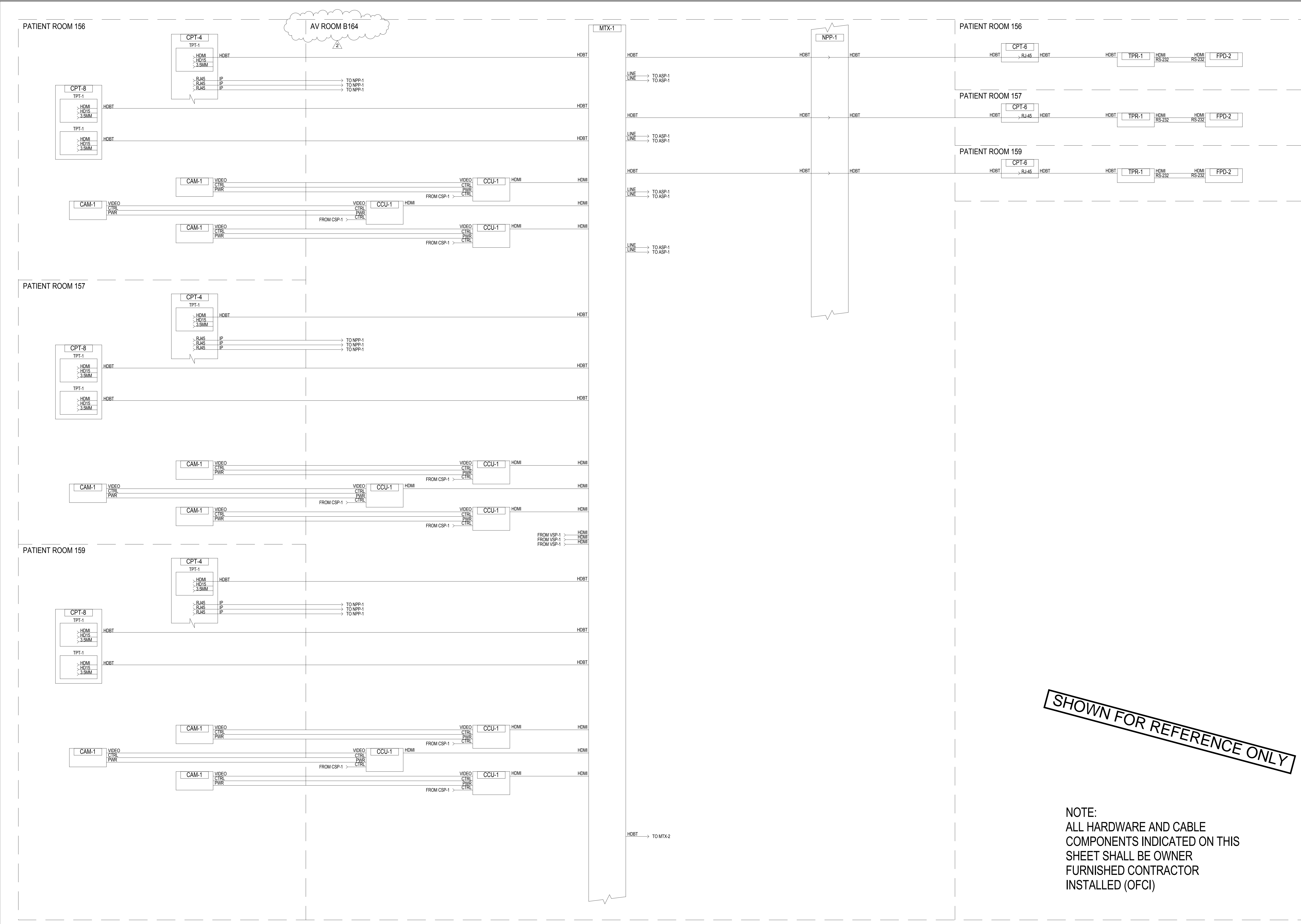

SHOWN FOR REFERENCE ONLY

NOTE:
ALL HARDWARE AND CABLE
COMPONENTS INDICATED ON THIS
SHEET SHALL BE OWNER
FURNISHED CONTRACTOR
INSTALLED (OFCI)

<div>CONSULTANTS:</div> <div> SHEN MILSOM WILKE 33 New Montgomery Street San Francisco, CA 94105 Tel: 415-391-7610 Fax: 415-391-0171</div>		<div>Seals and Signatures</div>	<div>ARCHITECT/ENGINEERS:</div> <div> 201 Mission Street, Suite 2400, San Francisco, California 94105 415.243.4170 Baltimore ■ Boston ■ Buffalo ■ Calgary ■ Chicago Houston ■ Los Angeles ■ Mumbai ■ New York ■ Phoenix St. Louis ■ San Francisco ■ Shanghai ■ Toronto Vancouver ■ Victoria ■ Washington DC</div>	<div>Drawing Title</div> <div>AV SYSTEMS PATIENT ROOMS & CLINICAL ROOM VIDEO FUNCTIONAL DIAGRAM</div> <div>Approved: Project Director</div> <div>Approver</div>	<div>Project Title</div> <div>VA SIMULATION CENTER</div> <div>Location</div> <div>Veterans Affairs Palo Alto Health Care System 3801 Miranda Ave, Palo Alto, CA 94304</div> <div>Date</div> <div>JUNE 14, 2013</div> <div>Checked</div> <div>SS</div> <div>Drawn</div> <div>RM</div>	<div>VA Project Number:</div> <div>640-385</div> <div>Building Number:</div> <div>105</div> <div>Drawing No.</div> <div>AV0604</div>	<div>ISSUE FOR BID</div> <div> Veterans Affairs Palo Alto Health Care System </div>						
<div>Revisions</div> <table><tr><td>2</td><td>ADDENDUM 2</td><td>05/16/2014</td></tr><tr><td>1</td><td>ADDENDUM 1</td><td>02/06/2014</td></tr></table>		2	ADDENDUM 2	05/16/2014	1	ADDENDUM 1	02/06/2014						
2	ADDENDUM 2	05/16/2014											
1	ADDENDUM 1	02/06/2014											

GENERAL NOTES

KEY NOTES

LEGEND

VA PROJECT NUMBER: 640-385
BUILDING NUMBER: 105
DRAWING NO. AV0604

VA PAHCS
Veterans Affairs Palo Alto Health Care System
Department of Veterans Affairs

A
three inches = one foot
B
one and one-half inches = one foot
C
one inch = one foot
D
three-quarters inch = one foot
E
three-eighths inch = one foot
F
one-quarter inch = one foot
one-eighth inch = one foot

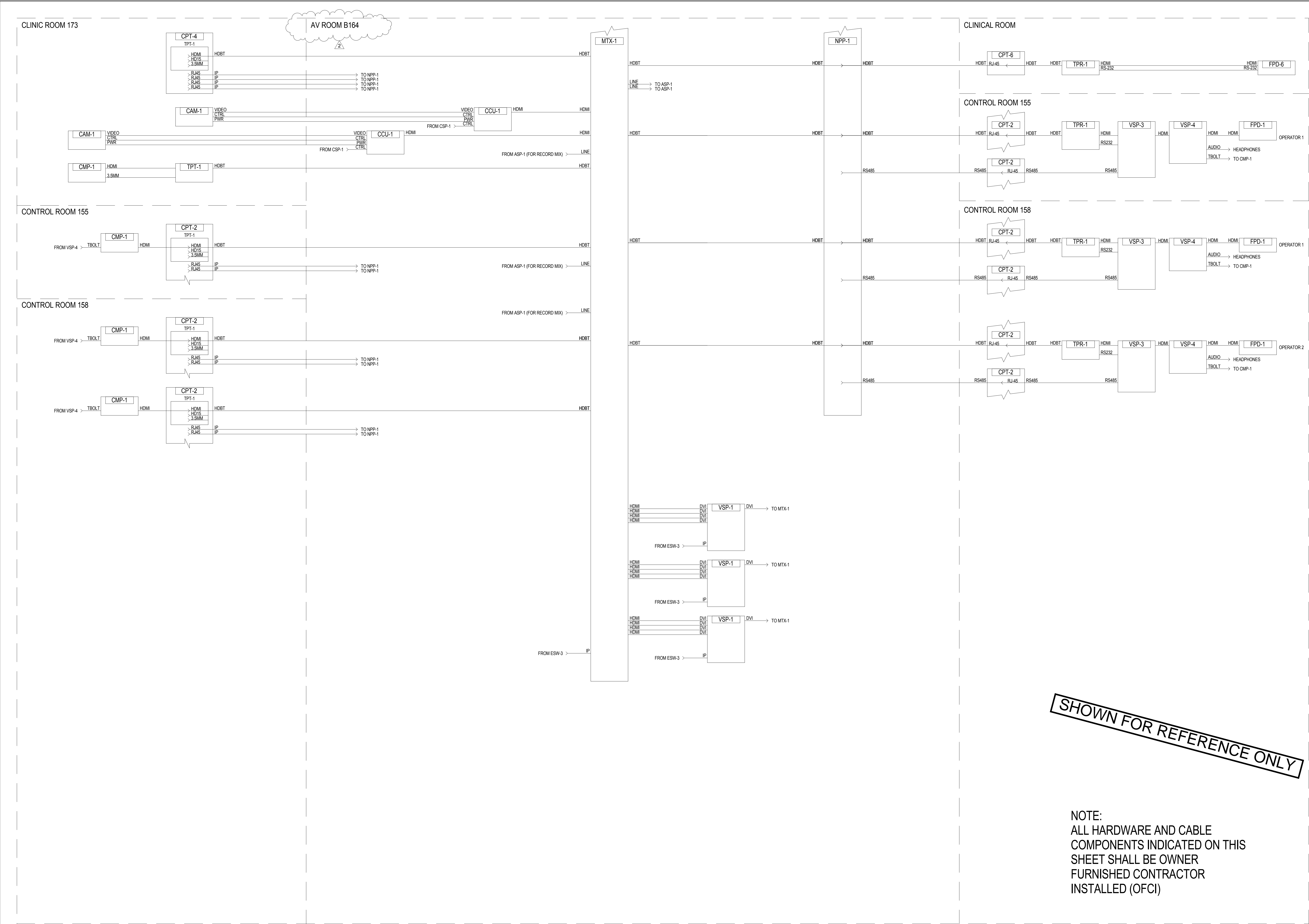

SHOWN FOR REFERENCE ONLY

NOTE:
ALL HARDWARE AND CABLE
COMPONENTS INDICATED ON THIS
SHEET SHALL BE OWNER
FURNISHED CONTRACTOR
INSTALLED (OFCI)

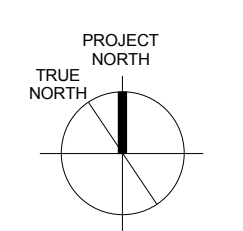

--	--	--	--	--	--	--	--	--	--	--	--	--	--	--	--	--	--	--	--	--	--	--	--	--	--	--	--	--	--	--	--	--	--	--	--	--	--	--	--	--	--	--	--	--	--	--	--	--	--	--	--	--	--	--	--	--	--	--	--	--	--	--	--	--	--	--	--	--	--	--	--	--	--	--	--	--	--	--	--	--	--	--	--	--	--	--	--	--	--	--	--	--	--	--	--	--	--	--	--	--	--	--	--	--	--	--	--	--	--	--	--	--	--	--	--	--	--	--	--	--	--	--	--	--	--	--	--	--	--	--	--	--	--	--	--	--	--	--	--	--	--	--	--	--	--	--	--	--	--	--	--	--	--	--	--	--	--	--	--	--	--	--	--	--	--	--	--	--	--	--	--	--	--	--	--	--	--	--	--	--	--	--	--	--	--	--	--	--	--	--	--	--	--	--	--	--	--	--	--	--	--	--	--	--	--	--	--	--	--	--	--	--	--	--	--	--	--	--	--	--	--	--	--	--	--	--	--	--	--	--	--	--	--	--	--	--	--	--	--	--	--	--	--	--	--	--	--	--	--	--	--	--	--	--	--	--	--	--	--	--	--	--	--	--	--	--	--	--	--	--	--	--	--	--	--	--	--	--	--	--	--	--	--	--	--	--	--	--	--	--	--	--	--	--	--	--	--	--	--	--	--	--	--	--	--	--	--	--	--	--	--	--	--	--	--	--	--	--	--	--	--	--	--	--	--	--	--	--	--	--	--	--	--	--	--	--	--	--	--	--	--	--	--	--	--	--	--	--	--	--	--	--	--	--	--	--	--	--	--	--	--	--	--	--	--	--	--	--	--	--	--	--	--	--	--	--	--	--	--	--	--	--	--	--	--	--	--	--	--	--	--	--	--	--	--	--	--	--	--	--	--	--	--	--	--	--	--	--	--	--	--	--	--	--	--	--	--	--	--	--	--	--	--	--	--	--	--	--	--	--	--	--	--	--	--	--	--	--	--	--	--	--	--	--	--	--	--	--	--	--	--	--	--	--	--	--	--	--	--	--	--	--	--	--	--	--	--	--	--	--	--	--	--	--	--	--	--	--	--	--	--	--	--	--	--	--	--	--	--	--	--	--	--	--	--	--	--	--	--	--	--	--	--	--	--	--	--	--	--	--	--	--	--	--	--	--	--	--	--	--	--	--	--	--	--	--	--	--	--	--	--	--	--	--	--	--	--	--	--	--	--	--	--	--	--	--	--	--	--	--	--	--	--	--	--	--	--	--	--	--	--	--	--	--	--	--	--	--	--	--	--	--	--	--	--	--	--	--	--	--	--	--	--	--	--	--	--	--	--	--	--	--	--	--	--	--	--	--	--	--	--	--	--	--	--	--	--	--	--	--	--	--	--	--	--	--	--	--	--	--	--	--	--	--	--	--	--	--	--	--	--	--	--	--	--	--	--	--	--	--	--	--	--	--	--	--	--	--	--	--	--	--	--	--	--	--	--	--	--	--	--	--	--	--	--	--	--	--	--	--	--	--	--	--	--	--	--	--	--	--	--	--	--	--	--	--	--	--	--	--	--	--	--	--	--	--	--	--	--	--	--	--	--	--	--	--	--	--	--	--	--	--	--	--	--	--	--	--	--	--	--	--	--	--	--	--	--	--	--	--	--	--	--	--	--	--	--	--	--	--	--	--	--	--	--	--	--	--	--	--	--	--	--	--	--	--	--	--	--	--	--	--	--	--	--	--	--	--	--	--	--	--	--	--	--	--	--	--	--	--	--	--	--	--	--	--	--	--	--	--	--	--	--	--	--	--	--	--	--	--	--	--	--	--	--	--	--	--	--	--	--	--	--	--	--	--	--	--	--	--	--	--	--	--	--	--	--	--	--	--	--	--	--	--	--	--	--	--	--	--	--	--	--	--	--	--	--	--	--	--	--	--	--	--	--	--	--	--	--	--	--	--	--	--	--	--	--	--	--	--	--	--	--	--	--	--	--	--	--	--	--	--	--	--	--	--	--	--	--	--	--	--	--	--	--	--	--	--	--	--	--	--	--	--	--	--	--	--	--	--	--	--	--	--	--	--	--	--	--	--	--	--	--	--	--	--	--	--	--	--	--	--	--	--	--	--	--	--	--	--	--	--	--	--	--	--	--	--	--	--	--	--	--	--	--	--	--	--	--	--	--	--	--	--	--	--	--	--	--	--	--	--	--	--	--	--	--	--	--	--	--	--	--	--	--	--	--	--	--	--	--	--	--	--	--	--	--	--	--	--	--	--	--	--	--	--	--	--	--	--	--	--	--	--	--	--	--	--	--	--	--	--	--	--	--	--	--	--	--	--	--	--	--	--	--	--	--	--	--	--	--	--	--	--	--	--	--	--	--	--	--	--	--	--	--	--	--	--	--	--	--	--	--	--	--	--	--	--	--	--	--	--	--	--	--	--	--	--	--	--	--	--	--	--	--	--	--	--	--	--	--	--	--	--	--	--	--	--	--	--	--	--	--	--	--	--	--	--	--	--	--	--	--	--	--	--	--	--	--	--	--	--	--	--	--	--	--	--	--	--	--	--	--	--	--	--	--	--	--	--	--	--	--	--	--	--	--	--	--	--	--	--	--	--	--	--	--	--	--	--	--	--	--	--	--	--	--	--	--	--	--	--	--	--	--	--	--	--	--	--	--	--	--	--	--	--	--	--	--	--	--	--	--	--	--	--	--	--	--	--	--	--	--	--	--	--	--	--	--	--	--	--	--	--	--	--	--	--	--	--	--	--	--	--	--	--	--	--	--	--	--	--	--	--	--	--	--	--	--	--	--	--	--	--	--	--	--	--	--	--	--	--	--	--	--	--	--	--	--	--	--	--	--	--	--	--	--	--	--	--	--	--	--	--	--	--	--	--	--	--	--	--	--	--	--	--	--	--	--	--	--	--	--	--	--	--	--	--	--	--	--	--	--	--	--	--	--	--	--	--	--	--	--	--	--	--	--	--	--	--	--	--	--	--	--	--	--	--	--	--	--	--	--	--	--	--	--	--	--	--	--	--	--	--	--	--	--	--	--	--	--	--	--	--	--	--	--	--	--	--	--	--	--	--	--	--	--	--	--	--	--	--	--	--	--	--	--	--	--	--	--	--	--	--	--	--	--	--	--	--	--	--	--	--	--	--	--	--	--	--	--	--	--	--	--	--	--	--	--	--	--	--	--	--	--	--	--	--	--	--	--	--	--	--	--	--	--	--	--	--	--

ISSUE FOR BID

A
three inches = one foot
B
one and one-half inches = one foot
C
one inch = one foot
D
three-quarters inch = one foot
E
one-half inch = one foot
F
three-eighths inch = one foot
one-quarter inch = one foot
one-eighth inch = one foot

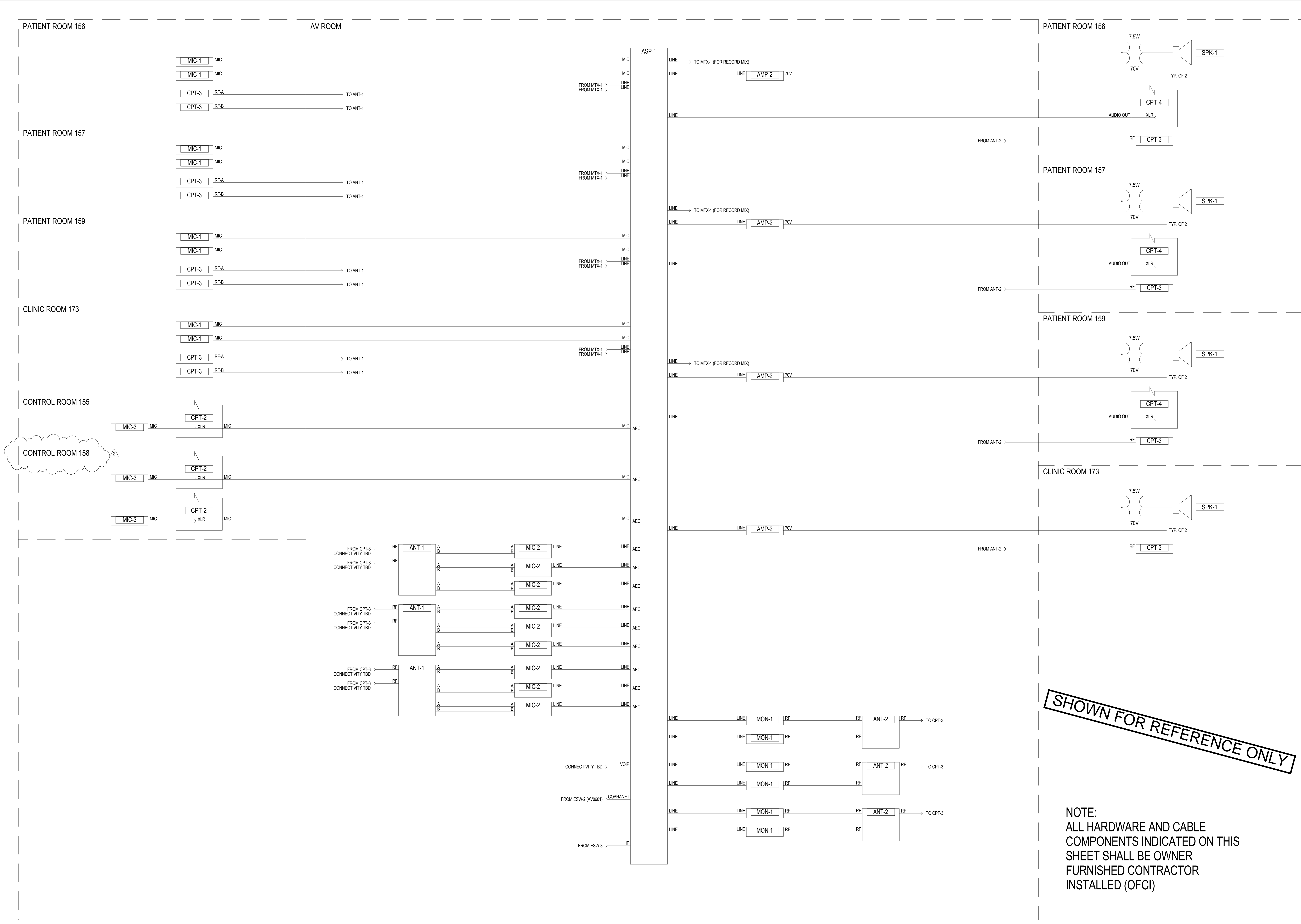

GENERAL NOTES

KEY NOTES

LEGEND

ISSUE FOR BID

2	ADDENDUM 2	05/16/2014
1	ADDENDUM 1	02/06/2014
Revisions		Date

CONSULTANTS:



Seals and Signatures

ARCHITECT/ENGINEERS:



201 Mission Street, Suite 2400, San Francisco, California 94105 415.243.4170
Baltimore ■ Boston ■ Buffalo ■ Calgary ■ Chicago
Houston ■ Los Angeles ■ Mumbai ■ New York ■ Phoenix
St. Louis ■ San Francisco ■ Shanghai ■ Toronto
Vancouver ■ Victoria ■ Washington DC

Drawing Title
AV SYSTEMS PATIENT ROOMS
AUDIO FUNCTIONAL DIAGRAM

Approved: Project Director
Approver

Project Title
VA SIMULATION CENTER

Location
Veterans Affairs Palo Alto Health Care System
3801 Miranda Ave, Palo Alto, CA 94304

Date
JUNE 14, 2013

Checked
SS

Drawn
RM

VA Project Number:
640-385

Building Number:
105

Drawing No.
AV0606

