





| | |
|-----------|------|
| Revisions | Date |
| | |
| | |
| | |
| | |
| | |
| | |
| | |
| | |
| | |

CONSULTING ENGINEERS:

**LBVD, Inc.**
Civil and Structural Engineers
7115 South 30th Street
Birmingham, AL 35222
Main (205) 221-4500
Fax (205) 324-4181
© copyright 2002

SSOE, Inc.
3804 7th Avenue South
Birmingham, AL 35222
Main (205) 221-4500
Project # 012-0105100

**SSOE**

ARCHITECT:

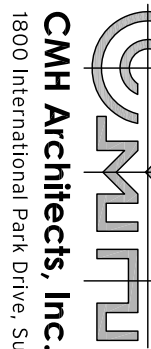
**CMH Architects, Inc.**
1205 Parkview Avenue, Suite 300
Birmingham, AL 35224
Office (205) 966-5666 • TEL
(205) 966-5666 • FAX
www.cmharchitect.com
Copyright © 2011 CMH Architects, Inc.

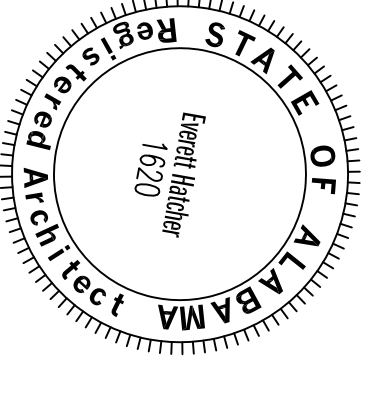

PROJECT MANAGEMENT:

**WALKER AND MOORE**
1100 Central Avenue
Montgomery, Alabama 36106
Telephone 334.346.6799
Fax 334.346.6885



Drawing Title

FIRST FLOOR DEMOLITION PLAN

Approved Project Director

James Zetlander

Project Title

A/E AMBULATORY SURGERY IMPROVEMENTS

Project Number

521-328

Building Number

0000000000

Drawing Number

AD101

Dwg 023 of 124

Location

VAMC - Birmingham, Alabama

Date

5/23/2014

Checked

bea

Drawn

bea

Office of Construction and Facilities Management

Department of Veterans Affairs

CONSTRUCTION DOCUMENTS - 100% FINALS FULLY SPRINKLERED

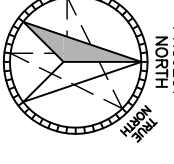
 PROJECT NORTH

01

SCALE: 1/8" = 1'-0"

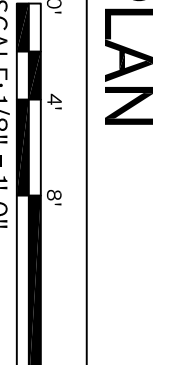
 0 4 8 16

SCALE: 1/8" = 1'-0"

FIRST FLOOR DEMOLITION PLAN

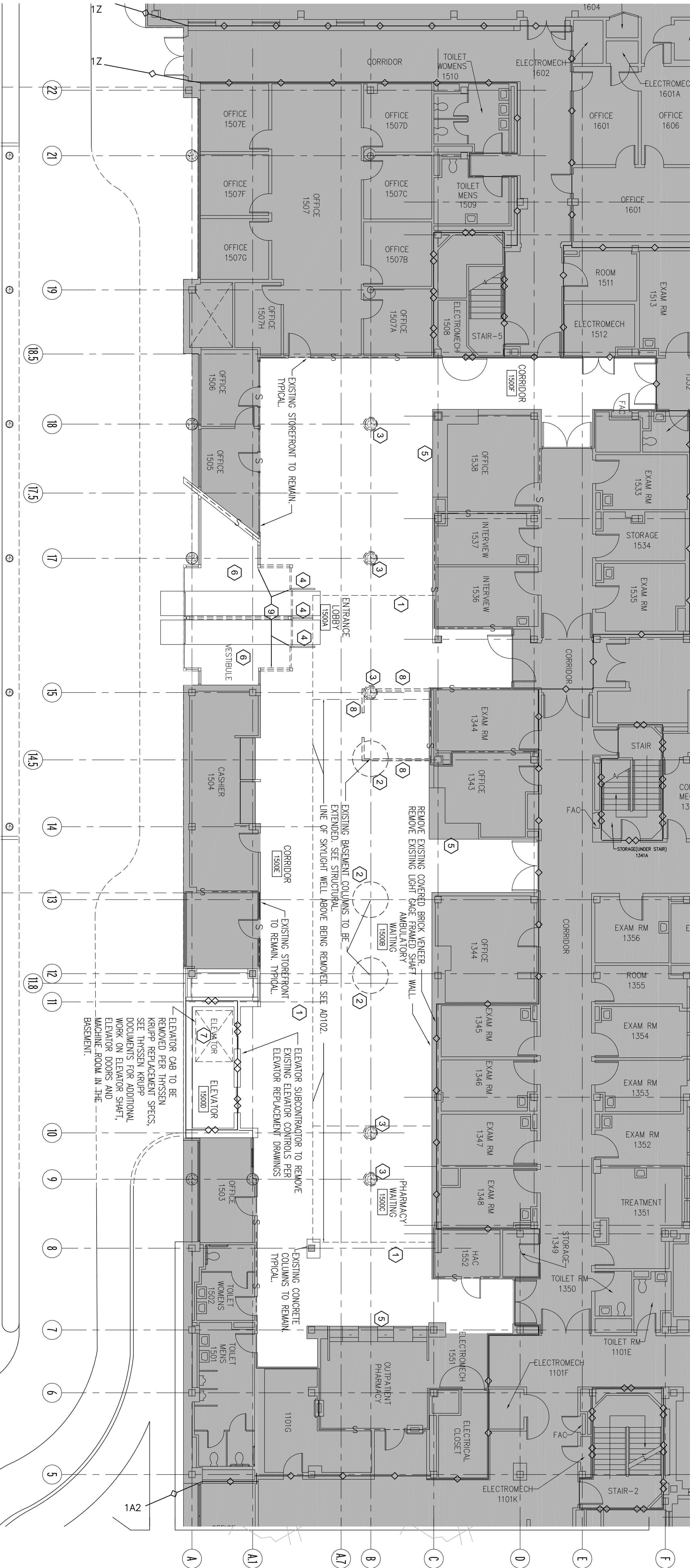

- KEY NOTES
- 1 LINE OF FLOOR OPENING ABOVE
 - 2 CONCRETE SLAB TO BE REMOVED AS NECESSARY FOR NEW COLUMN CONNECTIONS. REFER TO STRUCTURAL
 - 3 REMOVE EXISTING COLUMN SURROUNDS
 - 4 REMOVE EXISTING METAL RAILING AND PROTECT FOR RE-USE.
 - 5 PROTECT EXISTING MILLWORK
 - 6 PROTECT EXISTING TILE FLOORING AND WALK-OFF MATS THIS AREA
 - 7 ELEVATOR SUB CONTRACTOR TO REMOVE EXISTING ELEVATOR CAB AND CONTROLS AS NECESSARY FOR RENOVATION OF FINISHES AND REPLACEMENT OF CONTROLS TO MEET CODE. REFER TO ELEVATOR CAB REPLACEMENT DRAWINGS.
 - 8 REMOVE EXISTING PARTITION.
 - 9 REMOVE AND PROTECT EXISTING SLIDING DOORS AND STOREFRONT AS NECESSARY FOR I.C.R.A. BARGRADE. PROTECT EXISTING POWER AND FIRE ALARM CONNECTIONS.

GENERAL DEMOLITION NOTES

1. EXISTING CONDITIONS AND DIMENSIONS - CONTRACTOR SHALL VERIFY ALL DIMENSIONS, AND

2. REMOVE EXISTING PARTITION.

3. TAKE CARE THAT HANGERS FOR PIPING, DUCT WORK ETC. DO NOT DAMAGE JOISTS OR OTHER

4. ALL CONTRACTORS ARE TO REFERENCE ARCHITECTURAL PLANS FOR ROOM NAMES AND NUMBERS.

5. RELOCATE HANGERS FOR CEILING, CONDUIT, PIPE, ETC. AS REQUIRED TO INSTALL NEW WORK.

6. ALL WALLS AND/OR FLOORING WHERE DUCTWORK, PIPING AND/OR CONDUIT IS LISTED FOR

7. H.A.C. PLUMBING, FIRE PROTECTION, ELECTRICAL - USE EXISTING PENETRATIONS TO RUN NEW

8. CORRODATE SHUTDOWN OF UTILITIES SERVING OTHER AREAS FOR REQUIRED DEMOLITION THIS AREA.

9. MAINTAIN CORRIDORS AND ELEVATOR CLEAN, FREE AND CLEAR OF DEBRIS AT ALL TIMES.

10. PAINTING - (ALSO REFER TO SPECIFICATIONS) - FOR GYPSUM BOARD OR OTHER SURFACES

11. DRAINS, VENTS, ETC. WHICH PENETRATE EXISTING MASSIVE WALLS SHALL BE INSTALLED BY CORE

12. MAJOR WORK FOR THIS PROJECT IS WITHIN THE DESIGNATED PROJECT SITE AREA. HOWEVER,

13. INSTALL FIREPROOFING AROUND COLUMNS AND CHASES AS CLOSE AS POSSIBLE TO THE PIPES AND

14. SECURITY DEVICES ARE TO BE REMOVED BY THE VA (CCTV, MOTION DETECTORS, ETC.).

15. EXISTING DOOR HARDWARE AND ALL LOCKING DEVICES TO BE RETURNED TO THE VA.

16. DEMOLITION IS SHOWN FOR NEW PARTITIONS. SEE FINISH PLANS FOR EXTENS OF DEMOLITION

17. DUST BARRIERS AND OTHER INJECTION CONTROL MEASURES ARE NOT INDICATED ON THIS DRAWING.

18. REFER TO THE INJECTION CONTROL DRAWINGS FOR THESE MEASURES.

19. REFER TO THE GROUND FLOOR CONTRACTOR'S ACCESS PLAN FOR ACCESS TO THE WORK SITE.

20. THERE IS NO KNOWN HAZARDOUS MATERIALS IN THE WORK AREA (INCLUDING ASBESTOS).

21. COMPARTMENT THE REMOVAL OF FINISHES WITH FINISH PLANS AND SPECIFICATIONS.

22. REMOVE ALL FLOORING AND WALL BASE THROUGHOUT WORK AREA UNLESS NOTED OTHERWISE.

23. REMOVE SUSPENDED CEILING GRAY AND TILES THROUGHOUT WORK AREA UNLESS NOTED OTHERWISE. REFER TO REFLECTED CEILING PLANS FOR FUTURES TO BE REUSED.

SYMBOL LEGEND

AREA OUTSIDE OF SCOPE OF WORK

WORK AREA