

PLOT DATE: 5/13/2014 1:17 PM P:\984- VA Ambulatory Surgery Improvements\DWGS\984.00_VAMC-BHM-A302-EXTERIOR ELEVATIONS.dwg

Revisions	Date

CONSULTING ENGINEERS:



LBVD, Inc.
Civil and Structural Engineers
716 South 30th Street
Birmingham, AL 35222
Main (205) 261-4300
Fax (205) 324-4181
© copyright 2002

SSOE, Inc.

3504 7th Avenue South
Birmingham, AL 35222
Main (205) 324-4181
Project # 012-0105100

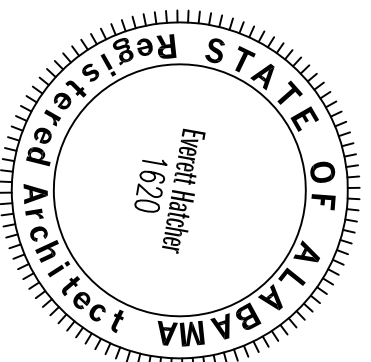

ARCHITECT:

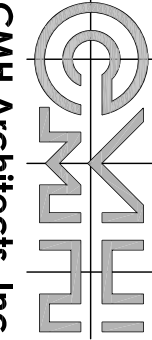

CMH Architects, Inc.
1205 9th Avenue South
Birmingham, AL 35224
www.cmharchi.com
Copyright © 2011 CMH Architects, Inc.

PROJECT MANAGEMENT:



WALKER AND MOORE
PROJECT MANAGEMENT
11801 Central Expressway
Montgomery, Alabama 36105
Telephone: 334.346.6199
Fax: 334.346.6198
www.walkerandmoore.com

Drawing Title
EXTERIOR ELEVATIONS

Approved Project Director
James Zellander

01 EXTERIOR ELEVATIONS
SCALE: 1/8" = 1'-0"

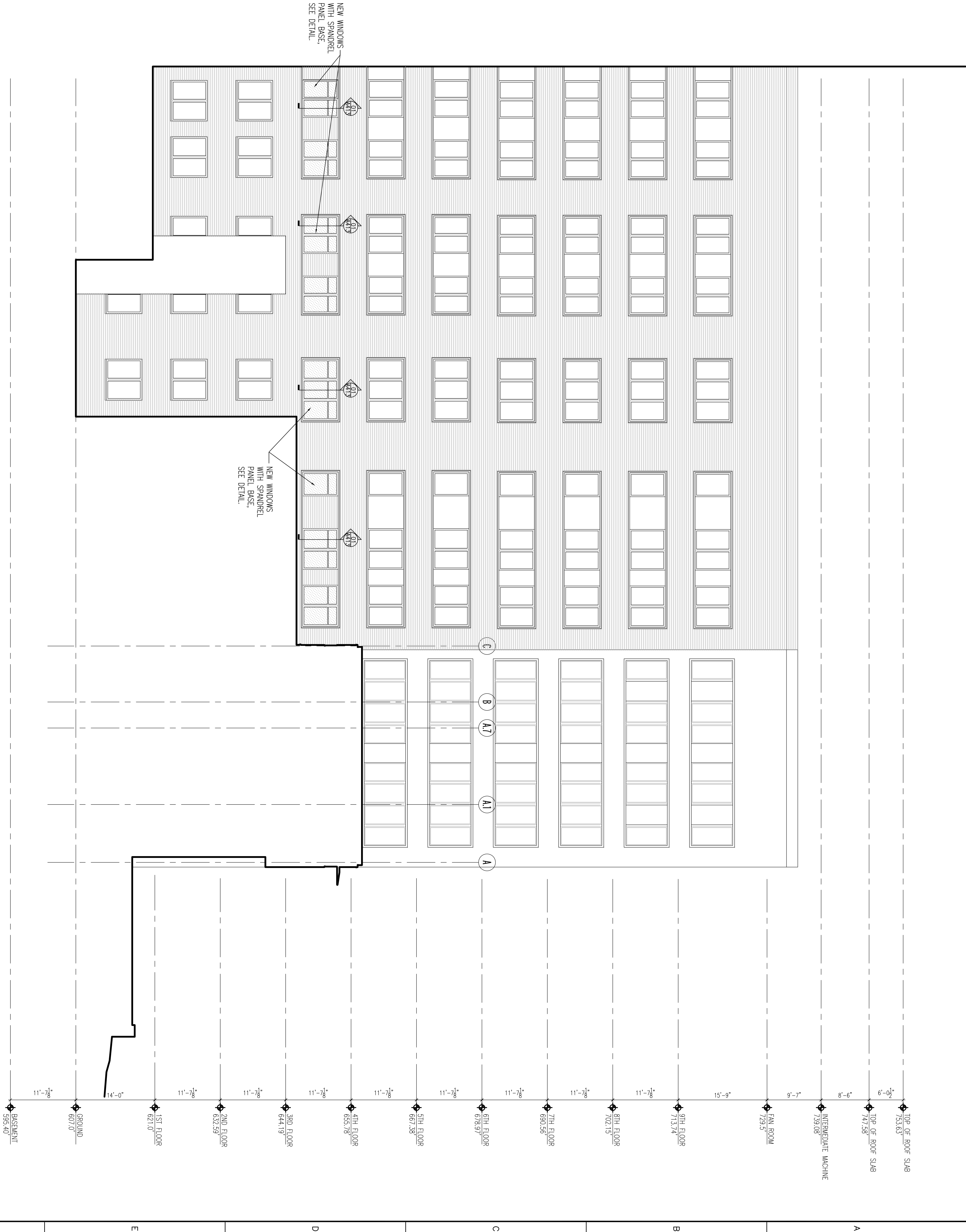
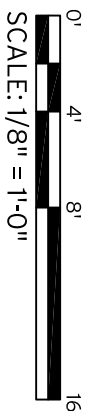

CONSTRUCTION DOCUMENTS - 100% FINALS FULLY SPRINKLERED

Project Title A/E AMBULATORY SURGERY IMPROVEMENTS	Project Number 521-328
Location VAMC - Birmingham, Alabama	Building Number 0000000000
Date 5/23/2014	Drawing Number A302
Checked bea	Dwg. 044 of 124
Drawn bea	

Office of
**Construction
and Facilities
Management**

