

Revisions	Date

CONSULTING ENGINEERS:



LBVD, Inc.
Civil and Structural Engineers
716 South 30th Street
Birmingham, AL 35222
Main (205) 261-4500
Fax (205) 324-4181
© copyright 2002

SSOE

SSOE, Inc.
3604 7th Avenue South
Birmingham, AL 35222
Main (205) 261-4500
Project # 012-01051-00

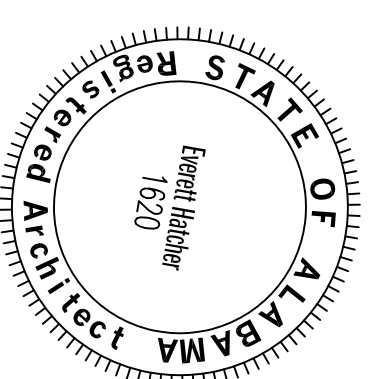

ARCHITECT:

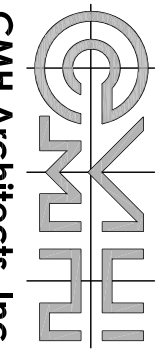

CMH Architects, Inc.
1205 9th Avenue South
Birmingham, AL 35224
Office (205) 966-5686 • Fax (205) 966-5688
www.cmharchi.com
Copyright © 2011 CMH Architects, Inc.

PROJECT MANAGEMENT:



WALKER AND MOORE
PROJECT MANAGEMENT
11801 Central Expressway
Montgomery, Alabama 36106
Telephone: 334.346.6099
Fax: 334.346.6099
www.walkerandmoore.com

BUILDING SECTIONS

Approved Project Director
James Zellander

CONSTRUCTION DOCUMENTS - 100% FINALS FULLY SPRINKLERED

01 BUILDING SECTION

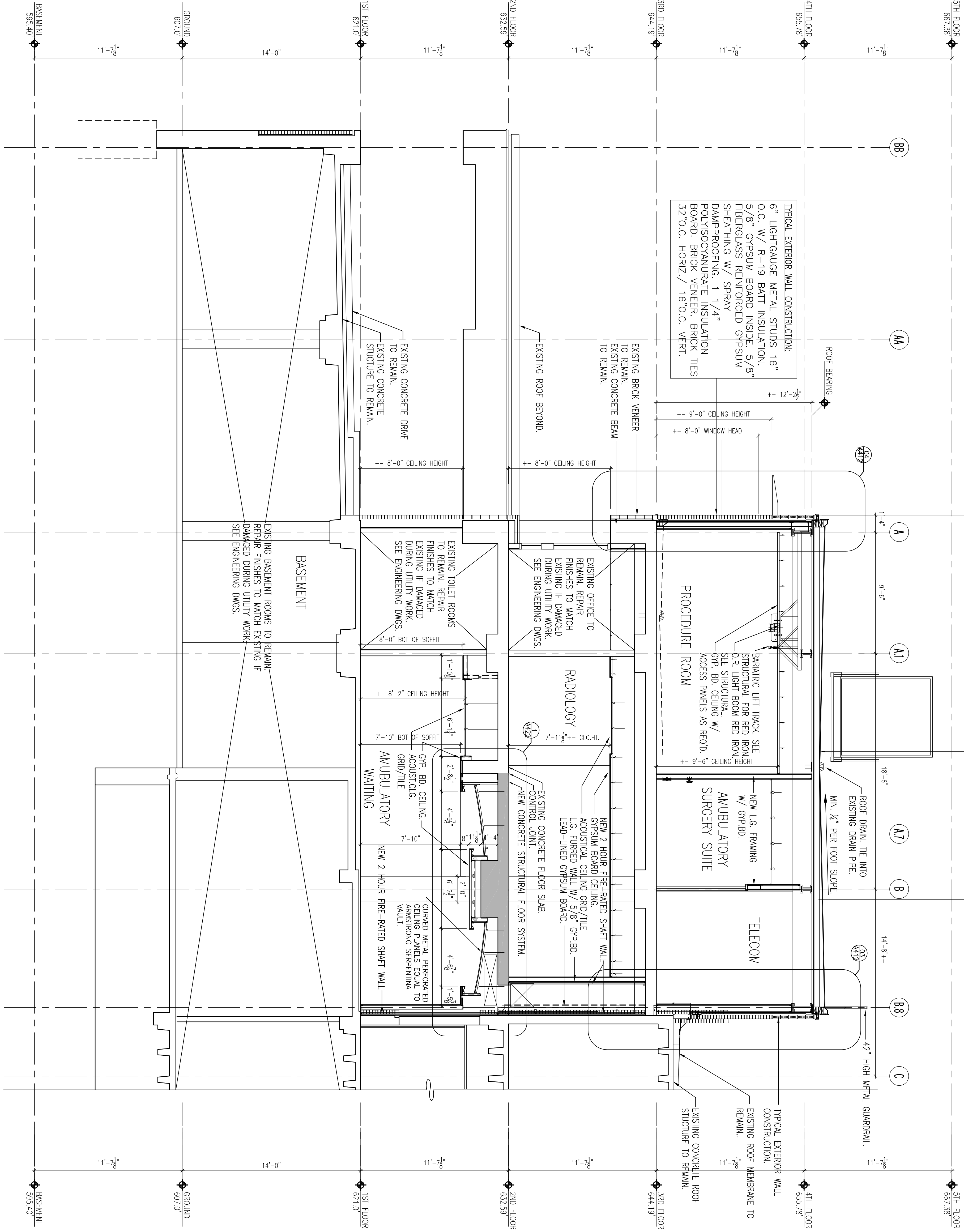
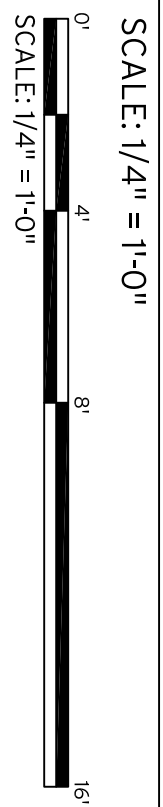

TYPICAL ROOF CONSTRUCTION:
FULLY ADHERED 60MIL TPO MEMBRANE OVER 1/2" FIBERGLASS REINFORCED GYPSUM DECK BOARD OVER 1/4" PER FOOT TAPERED INSULATION OVER TWO 2 1/2" LAYERS RIGID POLYISOCYANURATE INSULATION BOARD ULTRABOND R-VALUED ON 1/2" FIBERGLASS REINFORCED GYPSUM SUBSTRATE BOARD ON STEEL DECK. SUBMIT CALCULATIONS OF R-VALUES FOR RECORD. MECHANICALLY FASTEN FIRST LAYER OF RIGID INSULATION TO METAL DECK. FULLY ADHERE SECOND LAYER OF RIGID INSULATION.

Office of Construction and Facilities Management
Department of Veterans Affairs

Project Title: A/E AMBULATORY SURGERY IMPROVEMENTS

Building Number: 0000000000

Drawing Number: A404

Dwg. One of 124

Location: VAMC - Birmingham, Alabama

Date: 5/23/2014

Checked: bea

Drawn: bea