

08 DETAIL  
SCALE: 3/4" = 1'-0"

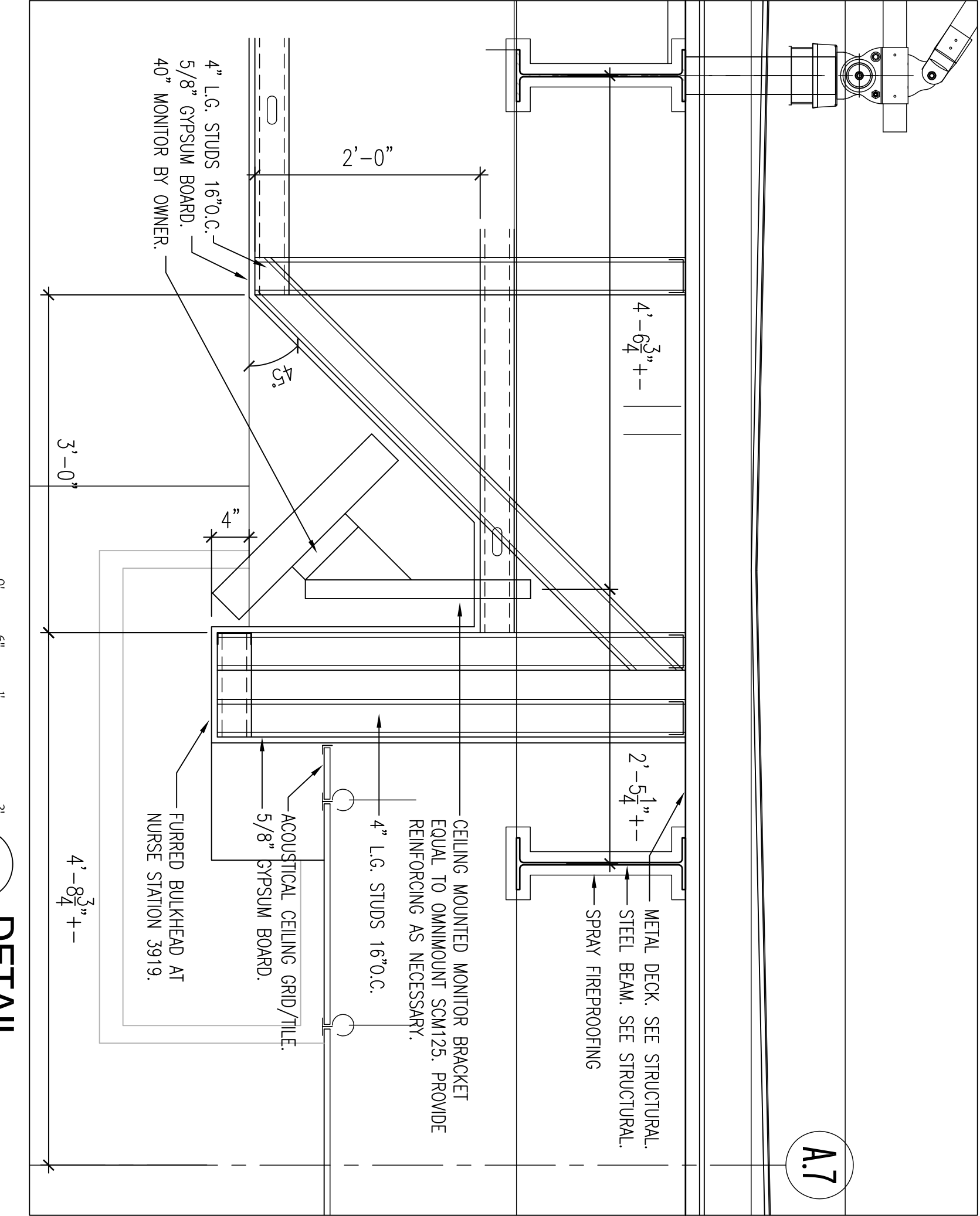

06 DETAIL  
SCALE: 1/4" = 1'-0"

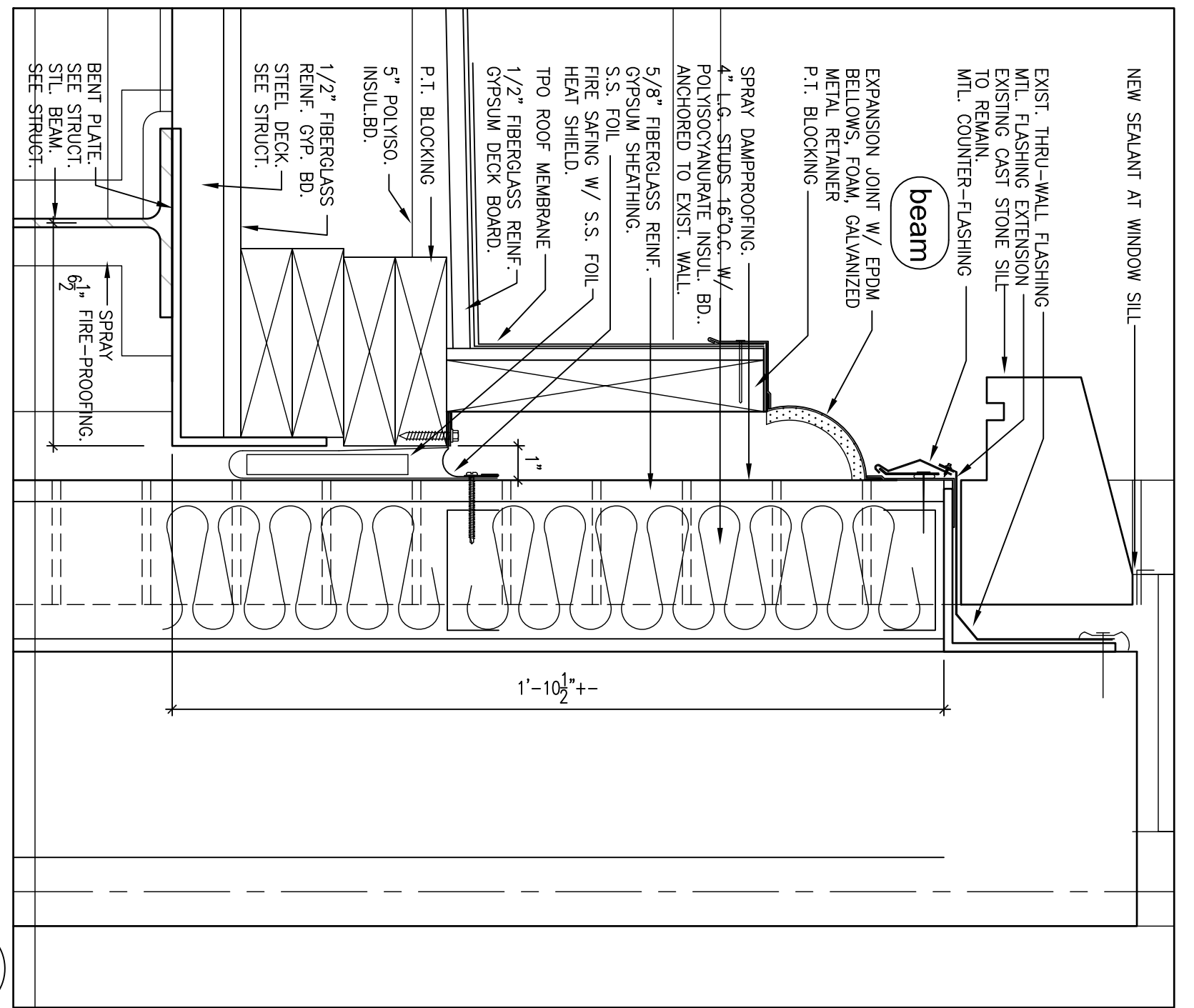

03 DETAIL  
SCALE: 3/4" = 1'-0"

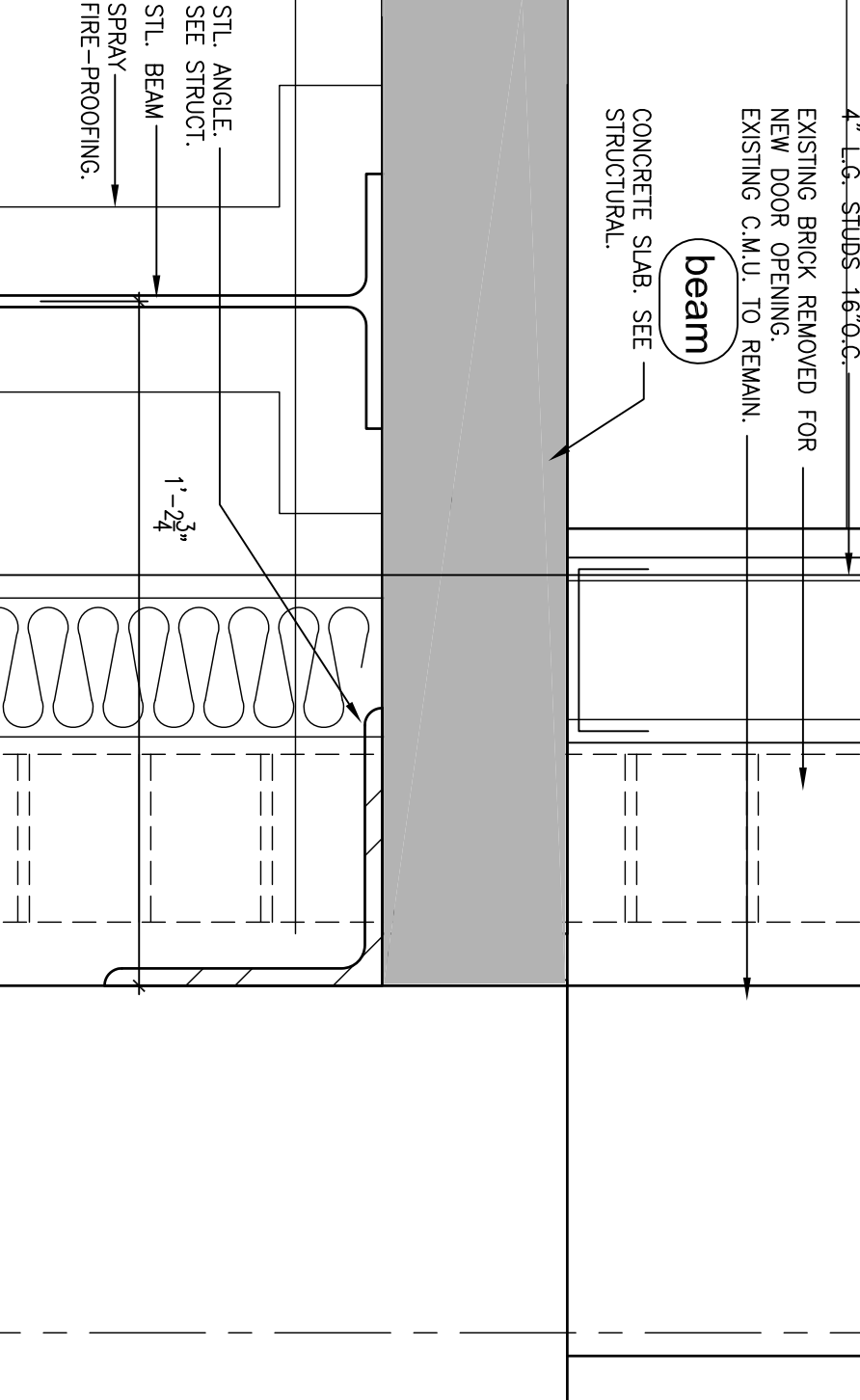

08 DETAIL  
SCALE: 3/4" = 1'-0"

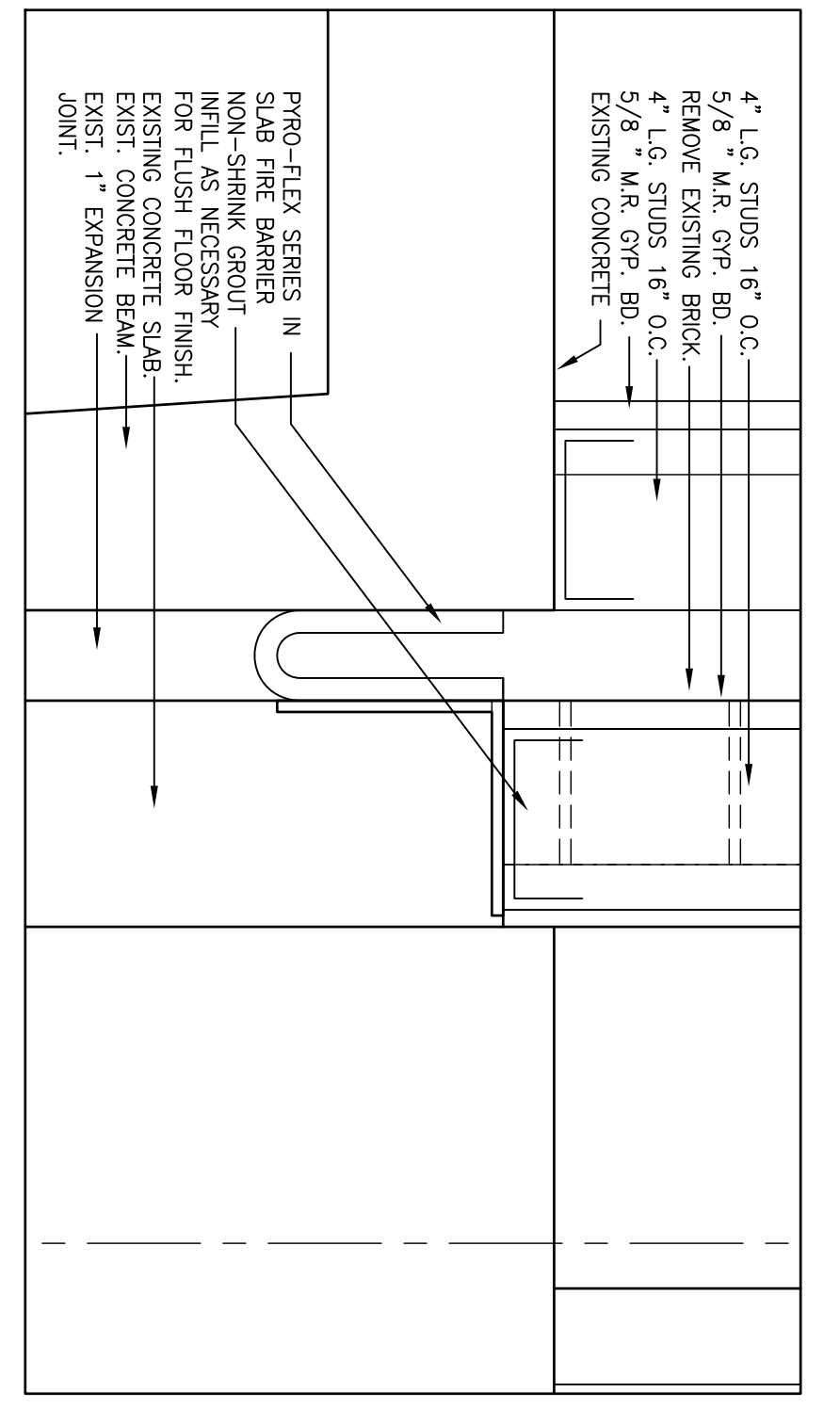

05 DETAIL  
SCALE: 3/4" = 1'-0"

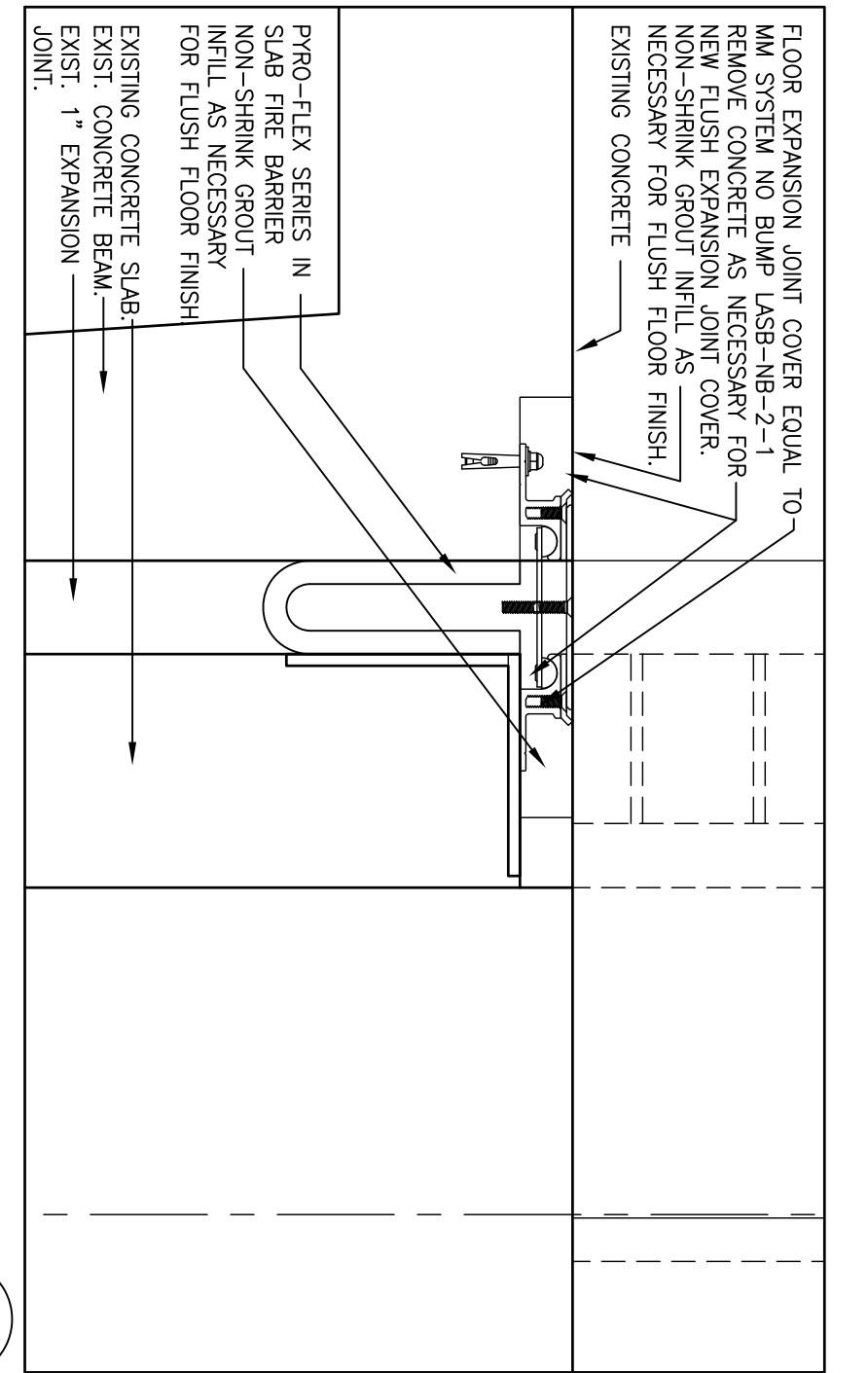

02 DETAIL  
SCALE: 3/4" = 1'-0"

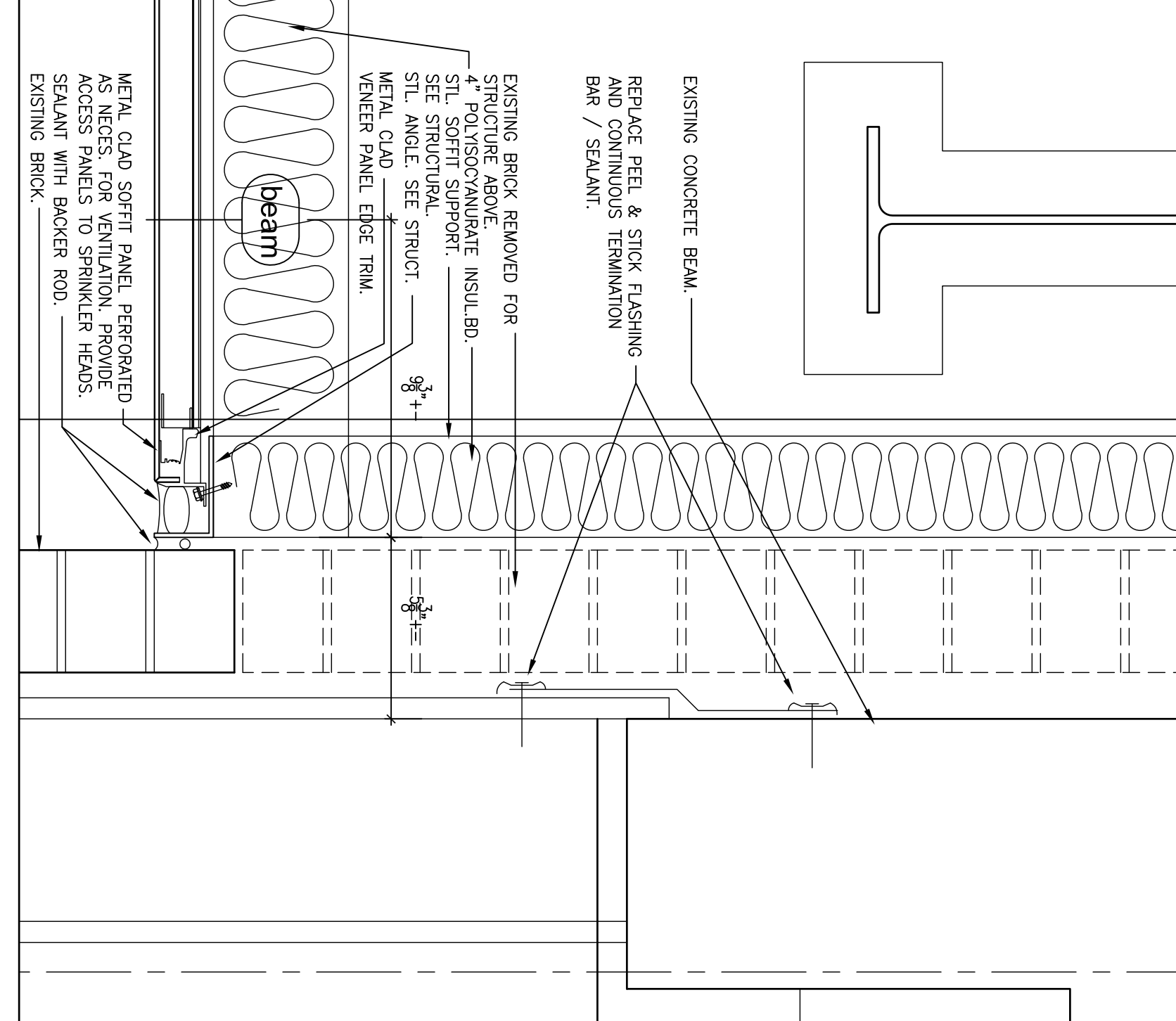

07 DETAIL  
SCALE: 3/4" = 1'-0"

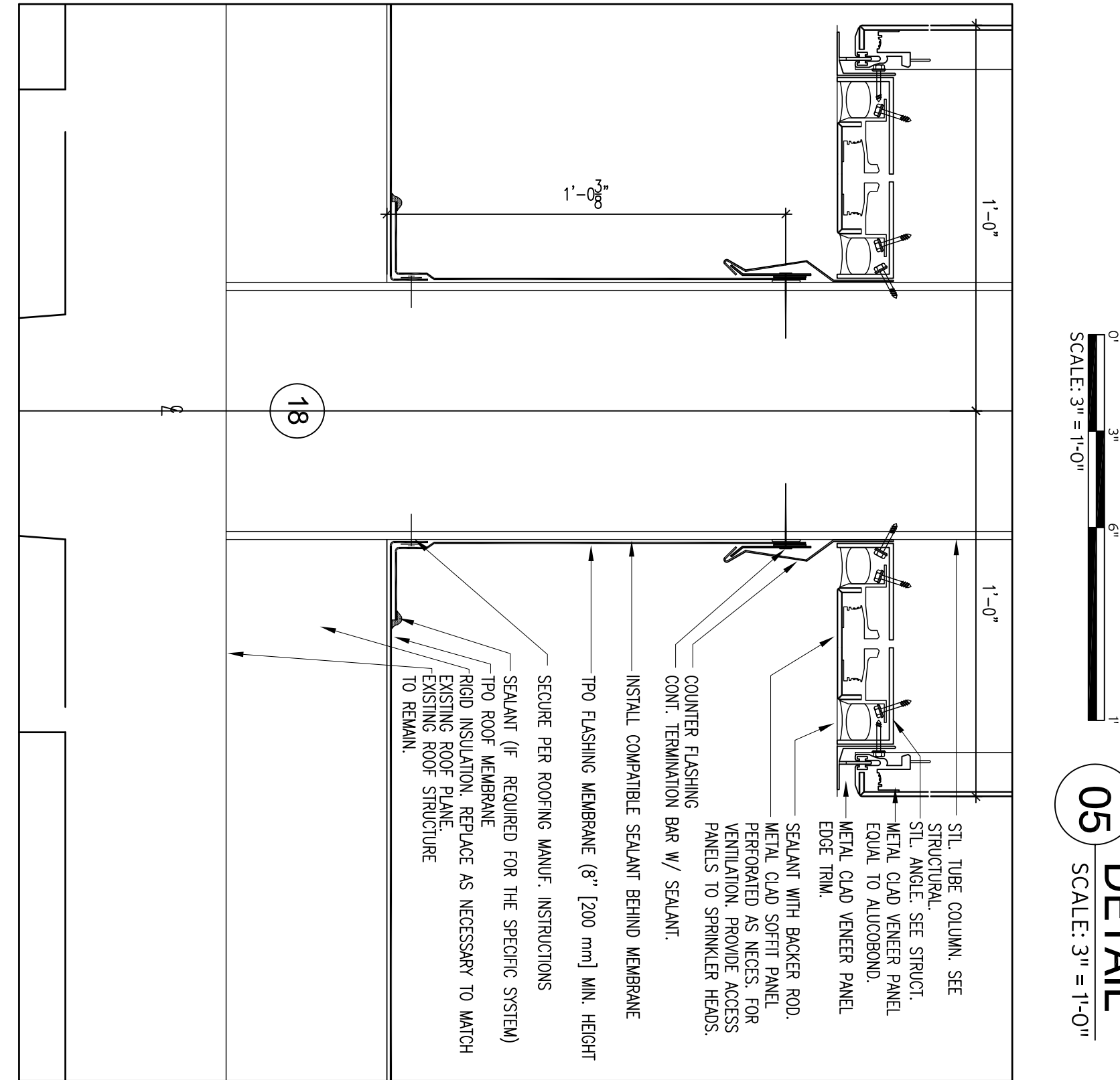

04 DETAIL  
SCALE: 3/4" = 1'-0"

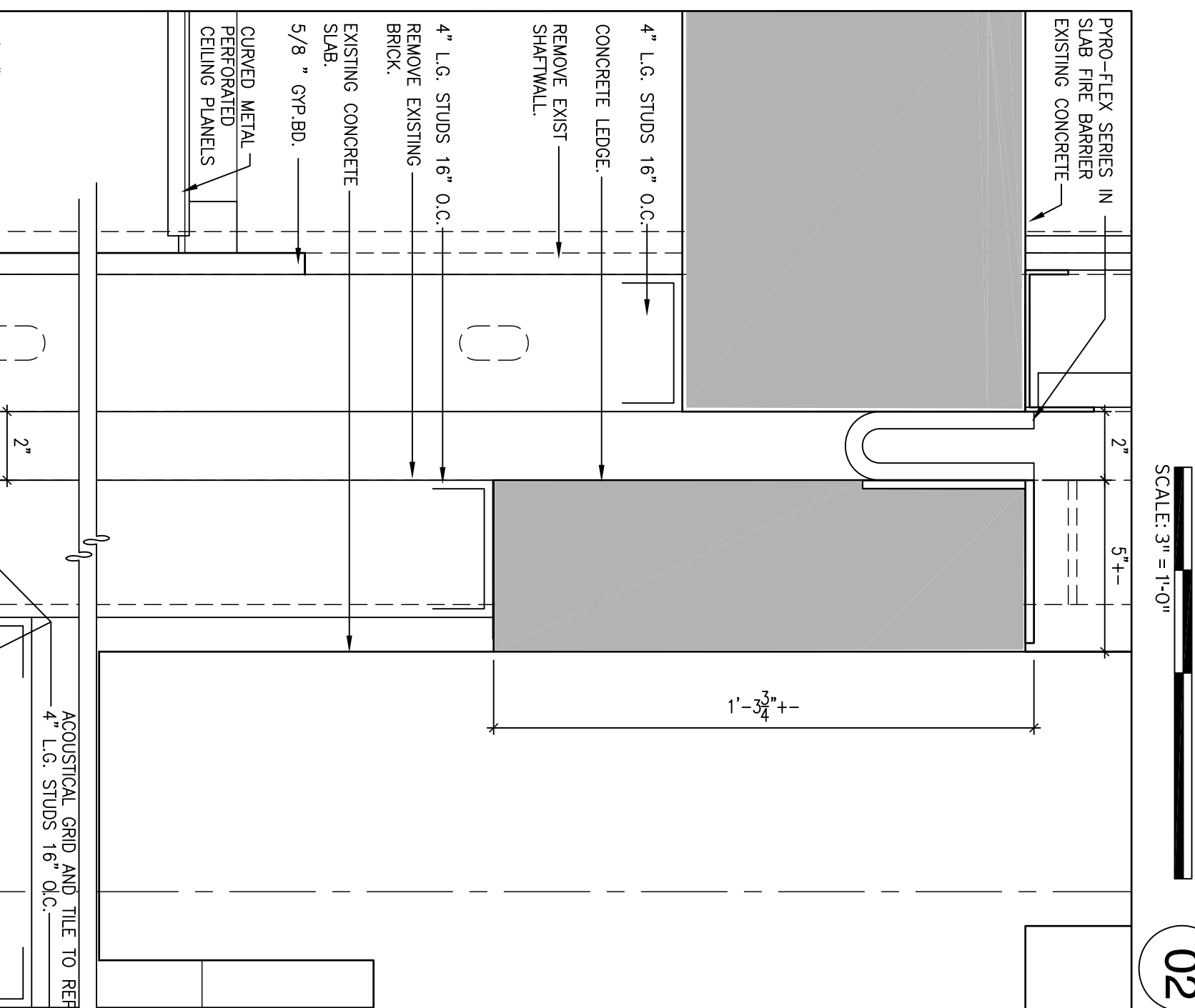

01 DETAIL  
SCALE: 3/4" = 1'-0"

NOTE:  
PROVIDE BACKER RODS BEHIND SEALANT AS REQUIRED, TYPICAL.

CONSULTING ENGINEERS:



**LBVD, Inc.**  
Civil and Structural Engineers  
Birmingham, AL 35222  
Main (205) 324-4300  
Fax (205) 324-4181  
© copyright 2002

**SSOE, Inc.**

3504 7th Avenue South  
Birmingham, AL 35222  
Main (205) 324-4300  
Fax (205) 324-4181  
Project # 010-0105100

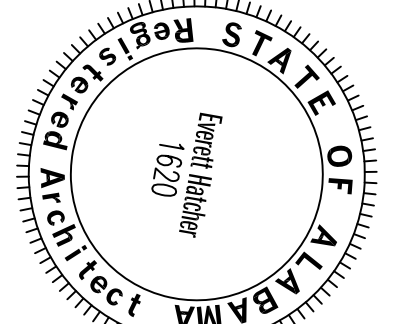

**ARCHITECT:**  
**CMH Architects Inc.**  
1100 Central Avenue  
Birmingham, AL 35224  
(205) 969-5686 - TEL  
(205) 969-5686 - FAX  
www.cmharchi.com  
Copyright © 2011 CMH Architects, Inc.

PROJECT MANAGEMENT:

**WALKER AND MOORE**  
ATTENTION: DESIGN  
PROJECT MANAGEMENT  
1100 Central Avenue  
Birmingham, Alabama 35204  
Telephone: 334.344.6699  
Facsimile: 334.344.6686

ENLARGED DETAIL SECTIONS

Approved Project Director  
**James Zellander**

CONSTRUCTION DOCUMENTS - 100% FINALS FULLY SPRINKLERED

**Project Title**  
A/E AMBULATORY SURGERY  
IMPROVEMENTS

**Location**  
VAMC - Birmingham, Alabama

Date  
5/29/2014

Checked  
bea

Drawn  
bea

Dwg  
005 of 124

**Project Number**  
521-328

**Building Number**  
0000000000

**Drawing Number**  
A421

**Office of**  
Construction  
and Facilities  
Management  
Department of  
Veterans Affairs