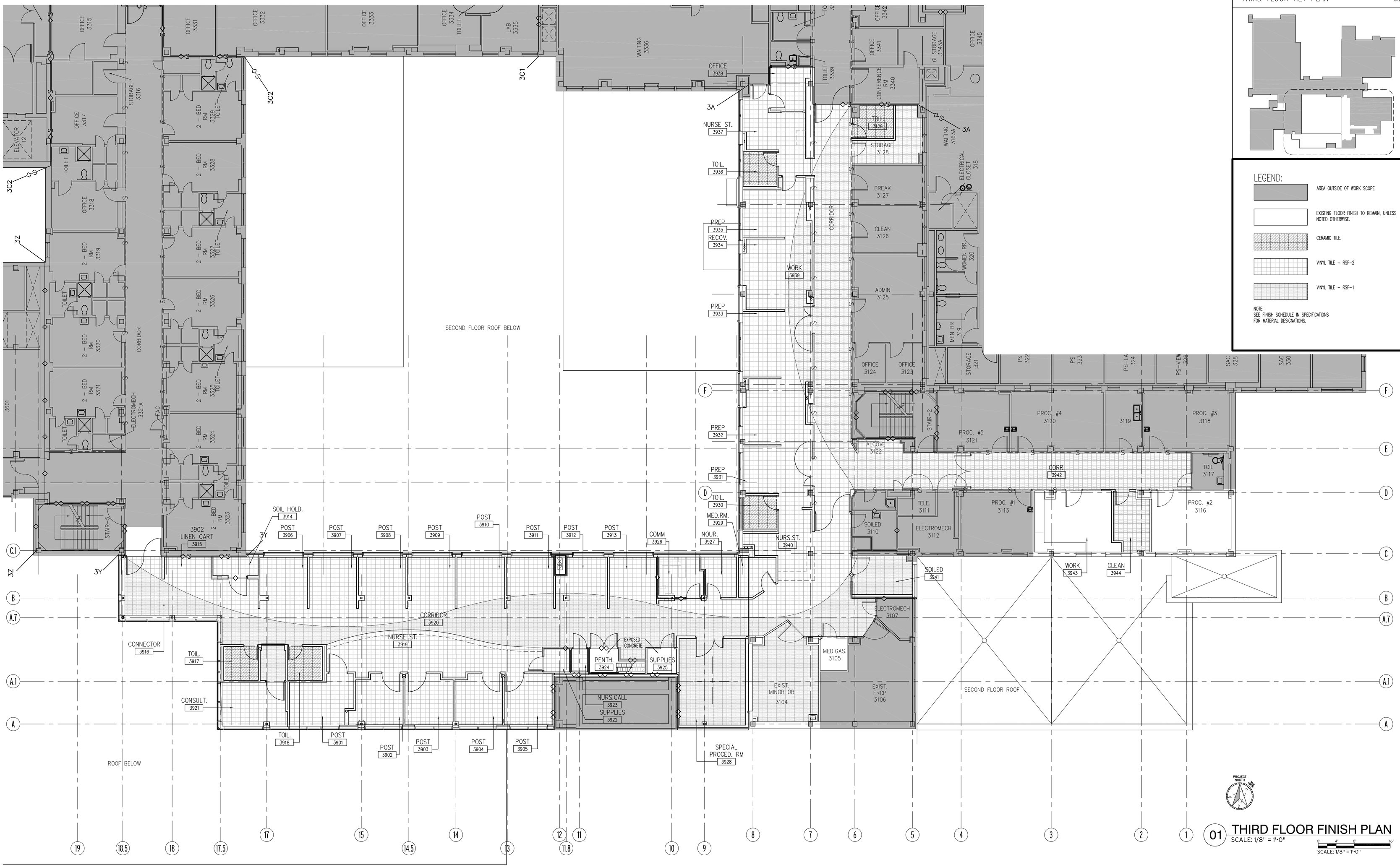

THIRD FLOOR KEY PLAN N.T.S.

LEGEND:

- AREA OUTSIDE OF WORK SCOPE
- EXISTING FLOOR FINISH TO REMAIN, UNLESS NOTED OTHERWISE.
- CERAMIC TILE.
- VINYL TILE - RSF-2
- VINYL TILE - RSF-1

NOTE:
SEE FINISH SCHEDULE IN SPECIFICATIONS FOR MATERIAL DESIGNATIONS.

01 THIRD FLOOR FINISH PLAN
SCALE: 1/8" = 1'-0"

CONSTRUCTION DOCUMENTS - 100% FINALS FULLY SPRINKLERED

Revisions:	Date

CONSULTING ENGINEERS:

LBYD, Inc.
Civil and Structural Engineers
716 South 30th Street
Birmingham, AL 35233
Main (205) 251-4500
Fax (205) 324-4181
LBYD © copyright 2012

SSOE, Inc.
3504 7th Avenue South
Birmingham, AL 35222
T 205-353-2373
Project # 012-01051.00

STATE OF ALABAMA
Everett Hatcher
1620
Registered Architect

ARCHITECT:

CMH Architects, Inc.
1800 International Park Drive, Suite 300
Birmingham, AL 35243
(205)969-2696 - TEL
(205)969-3930 - FAX
www.cmharch.com
Copyright © 2011 CMH Architects, Inc.

PROJECT MANAGEMENT:

WALKER AND MOORE INTERIOR DESIGN PROJECT MANAGEMENT
1100 Laurel Lane Montgomery, Alabama 36106 Telephone: 334.380.4599 Facsimile: 334.264.5585

Drawing Title: THIRD FLOOR FINISH PLAN

Approved Project Director: James Zellander

Project Title: A/E AMBULATORY SURGERY IMPROVEMENTS

Location: VAMC - Birmingham, Alabama

Date	Checked	Drawn
5/23/2014	bea	bea

Project Number: 521-328

Building Number: 0000000000

Drawing Number: A903

Dwg. 065 of 124

Office of Construction and Facilities Management

Department of Veterans Affairs

PLOT DATE: 5/13/2014 2:52 PM P:\984 VA Ambulatory Surgery Improvements\DWGS\984.00_VAMC-BHM-A903-THIRD FLOOR FINISH PLAN.dwg

VA FORM 08-6231