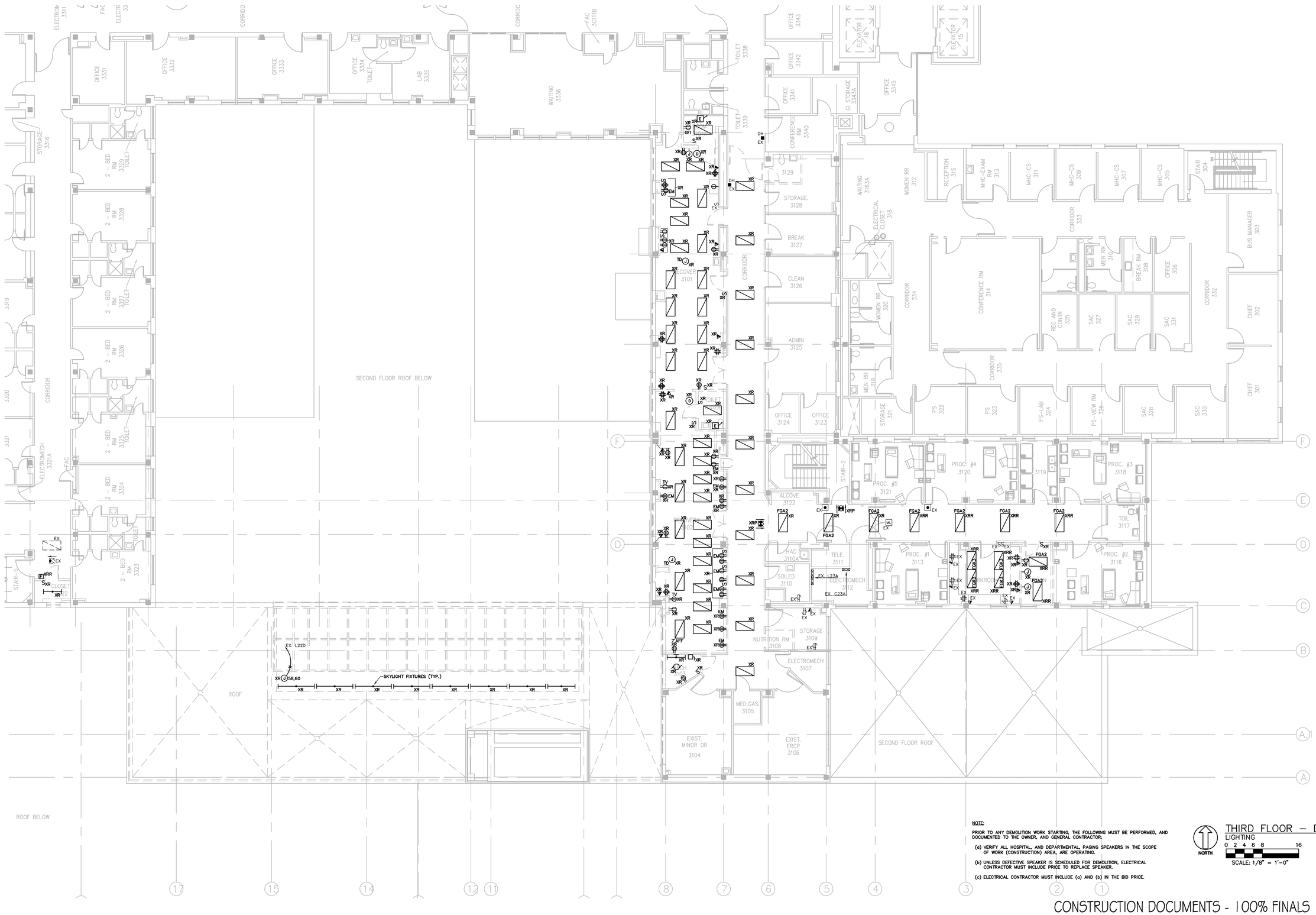

NOTE:

PRIOR TO ANY DEMOLITION WORK STARTING, THE FOLLOWING MUST BE PERFORMED, AND DOCUMENTED TO THE OWNER, AND GENERAL CONTRACTOR:

(a) VERIFY ALL HOSPITAL, AND DEPARTMENTAL, PAGING SPEAKERS IN THE SCOPE OF WORK (CONSTRUCTION) AREA, ARE OPERATING.

(b) UNLESS DEFECTIVE SPEAKER IS SCHEDULED FOR DEMOLITION, ELECTRICAL CONTRACTOR MUST INCLUDE PRICE TO REPLACE SPEAKER.

(c) ELECTRICAL CONTRACTOR MUST INCLUDE (a) AND (b) IN THE BID PRICE.

NORTH

THIRD FLOOR – DEMOLITION
LIGHTING

0 2 4 6 8 16

SCALE: 1/8" = 1'-0"

CONSTRUCTION DOCUMENTS - 100% FINALS FULLY SPRINKLERED

Revisions	Date

PLOT DATE: 5/19/2014 2:26 PM F:\10\10129\Drawings-BHM\10129L03 - DEMO.dwg

VA FORM 08-6231

CONSULTING ENGINEERS:

LBYD, Inc.
Civil and Structural Engineers
716 South 30th Street
Birmingham, AL 35233
Main (205) 251-4500
Fax (205) 324-4181
LBYD © copyright 2012

SSOE, Inc.
3504 7th Avenue South
Birmingham, AL 35222
T 205-353-2373
Project # 012-01051.00

ALABAMA REGISTERED PROFESSIONAL ENGINEER No. 25739 JOHN W. CLAY
5-20-14

ARCHITECT:

CMH Architects, Inc.
1800 International Park Drive, Suite 300
Birmingham, AL 35243
(205)969-2696 – TEL
(205)969-3930 – FAX
www.cmharch.com
Copyright © 2011 CMH Architects, Inc.

PROJECT MANAGEMENT:

WALKER AND MOORE INTERIOR DESIGN PROJECT MANAGEMENT
1100 Laurel Lane Montgomery, Alabama 36106 Telephone: 334.380.4599 Facsimile: 334.264.5585

Approved Project Director: James Zellander

Drawing Title: THIRD FLOOR DEMOLITION PLAN ELECTRICAL

Project Title: A/E AMBULATORY SURGERY IMPROVEMENTS

Location: VAMC - Birmingham, Alabama

Date: 5/23/2014 | Checked: JDH | Drawn: DJH

Project Number: 521-328

Building Number: 0000000000

Drawing Number: ED103

Dwg. 107 of 124

Office of Construction and Facilities Management

Department of Veterans Affairs