

May 23, 2014

ADDENDUM NUMBER 1

PROJECT NAME VA LR – Modify North Entrance to OPC
CAI PROJECT NUMBER: 12027
TOTAL PAGES: 140 pages (including this cover sheet)

The following revisions are made to the original bid document. This Addendum forms a part of the Contract Documents and modifies the original Bidding Documents accordingly and as noted below. Acknowledge receipt of this Addendum in the space provided on the Bid "Addenda" form.

DRAWINGS

- C-101 Add Utility Note as follows:
 "Contractor shall physically locate (horizontally and vertically) all potential utility conflicts and provide the COR a written report providing locations prior to beginning work."
- Add Note as follows:
 "Contractor to relocate two trees, 3" oak and 2" dogwood, along proposed ramp alignment as directed by COR."
- C-102 Replace with attached revised sheet showing roof leader tie-in and revised pipe sizes.
- C-202 Replace with attached revised sheet with revised profiles and details.
- S-102 Replace with attached revised sheet changing canopy post bolts from embeds to epoxy inserts.
- ES-101 Revised Note 8 to read as follows:

 "Conceal lighting conduit within upslope canopy post."
- Add Note 9 as follows:

 "Provide electric air curtain where shown on the plans. Air curtain shall be 72" width, 120-volt, single-phase; Mars Phantom 10, model number PH1072, or approved equal."

SPECIFICATIONS

Specifications – general

Replace the terms "Resident Engineer", "RE", "Project Engineer", "Contracting Officer's Technical Representative" and "COTR" with the term "Contracting Officer's Representative, (COR)"

Section 01 00 00 – GENERAL REQUIREMENTS

Replace with attached revised section including VHA Directive 2011-036 – Safety and Health During Construction

Section 01 32 16.15 - PROJECT SCHEDULES

Replace with attached revised section in its entirety.

Section 01 57 19 – TEMPORARY ENVIRONMENTAL CONTROLS

Delete Paragraph 1.4 Submittals including Subparagraphs A and B.

Paragraph 1.5.4.b – Delete reference to 31 20 00 – EARTH MOVING
Add reference to 31 20 11 EARTHWORK

Section 01 74 19 – CONSTRUCTION WASTE MANAGEMENT

Delete paragraph 1.2.c

Section 01 81 11 – SUSTAINABLE DESIGN REQUIREMENTS

Delete section in its entirety.

Section 02 41 00 – DEMOLITION

Paragraph 1.2.A – delete references to Section 31 20 00 EARTH MOVING, add reference to Section 31 20 11 EARTHWORK

Delete paragraph 1.2.E
Delete paragraph 1.2.F
Delete paragraph 1.2.I

Section 03 30 00 – CAST-IN-PLACE CONCRETE

Replace with attached revised section in its entirety.

Section 05 50 00 – METAL FABRICATIONS

Delete Paragraphs 2.15.5.c and 2.15.6.a through 2.15.6.d
Paragraph 3.14.A.3 delete “as specified in Section 07 92 00, JOINT SEALANTS.”

Section 05 72 30 – STAIR NOSINGS

Replace paragraph 2.01.B with the following:

- B. Provide products by one of the following manufacturers ***or approved equal:***
1. Balco Inc.
Wichita, Kansas
 2. Nystrom, Inc.
Brooklyn Park, Minnesota

Section 08 41 13 – ALUMINUM FRAMED ENTRANCES AND STOREFRONTS

Delete paragraph 1.2.D
Insert Section 2.1.A Materials as follows:

- A. Manufacturers: Subject to compliance with these requirements, available manufacturers offering products that may be incorporated into the Work include, but are not limited to:
1. Kawneer – 360 Series Insulclad Thermal Entrances
 2. YKK Mega Therm XT Entrances

2. Wausau Thermal Entrances

Section 08 71 00 – DOOR HARDWARE

Insert attached new specification section in its entirety.

Section 08 71 13 – LOW ENERGY POWER ASSIST DOOR OPERATORS

Insert attached new specification section in its entirety.

Section 08 80 00 – GLAZING

Insert attached new specification section in its entirety.

Section 10 73 00 – PROTECTIVE COVERS

Insert attached new specification section in its entirety.

Section 26 05 19 – LOW VOLTAGE ELECTRICAL POWER CONDUCTORS AND CABLES

Delete paragraph 1.2.A

Section 26 05 41 – UNDERGROUND ELECTRICAL CONSTRUCTION

Delete paragraph 1.2.A

Section 26 09 23 – LIGHTING CONTROLS

Delete paragraph 1.2.B

Section 26 56 00 – EXTERIOR LIGHTING

Delete paragraph 1.2.B

Paragraph 2.2.H – Delete reference to 09 06 00 – SCHEDULE FOR FINISHES

Paragraph 2.2.H – Delete “Where indicated on drawings, provide finishes as indicated in Section 09 06 00, SCHEDULE FOR FINISHES.”

Section 31 23 19 – DEWATERING

Paragraph 1.4.B – Delete “Section 00 72 00, GENERAL CONDITIONS, Article, ACCIDENT PREVENTION.” Add “Section 01 00 00 GENERAL CONDITIONS, VHA DIRECTIVE 2011 – 36 – SAFETY AND HEALTH DURING CONSTRUCTION.”

Section 31 63 26 – DRILLED CAISSONS

Paragraph 1.3.B – Delete “Section 00 72 00, GENERAL CONDITIONS, Article, ACCIDENT PREVENTION.” Add “Section 01 00 00 GENERAL CONDITIONS, VHA DIRECTIVE 2011 – 36 – SAFETY AND HEALTH DURING CONSTRUCTION.”

Delete paragraph 1.10.A and B

Section 32 14 13 PERMEABLE INTERLOCKING CONCRETE PAVEMENT

Replace with attached revised section in its entirety.

Section 33 08 00 – COMMISSIONING OF SITE UTILITIES

VA LR Modifications to OPC North Entrance
Addendum Number 1
May 23, 2014

Delete paragraph 1.2.B

Section 33 40 00 – STORM DRAIN UTILITIES

Replace with attached revised section in its entirety.

Section 33 46 13 – FOUNDATION DRAINAGE

Paragraph 1.3.B – Delete “Section 00 72 00, GENERAL CONDITIONS, Article, ACCIDENT PREVENTION.” Add “Section 01 00 00 GENERAL CONDITIONS, VHA DIRECTIVE 2011 – 36 – SAFETY AND HEALTH DURING CONSTRUCTION.”

Attachments:

C-102 – Revised Sheet
C-202 – Revised Sheet
S-102 – Revised Sheet
Specification Section 01 00 00 – General Requirements – Revised Section
VHA Directive 2011-036 – Safety and Health During Construction – New Section
Specification Section 01 32 16.15 – Project Schedules – Revised Section
Specification Section 03 30 00 – Cast-In-Place Concrete – Revised Section
Specification Section 08 71 00 – Door Hardware – New Section
Specification Section 08 71 13 – Low Energy Power Assist Door Operators
Specification Section 08 80 00 – Glazing – New Section
Specification Section 10 73 00 – Protective Covers – New Section
Specification Section 32 14 13 – Permeable Interlocking Concrete Pavement – Revised
Section
Specification Section 33 40 00 – Storm Sewer Utilities

END OF ADDENDUM NUMBER 1

Cc: Bid File
Ramin Ray Amin
Bernadette Faman

SECTION 01 00 00
GENERAL REQUIREMENTS

1.1 GENERAL INTENTION

- A. Contractor shall completely prepare site for building operations, including demolition and removal of existing structures, and furnish labor and materials and perform work for site grading and stormwater management, installation of an accessible site ramp with lighted canopy cover, installation of permeable pavers, renovations to the entry door at the north entrance to the Outpatient Clinic and associated site improvements as required by drawings and specifications.
- B. Offices of Colimore Architects, Inc. as Architect-Engineers, will render certain technical services during construction. Such services shall be considered as advisory to the Government and shall not be construed as expressing or implying a contractual act of the Government without affirmations by Contracting Officer or his duly authorized representative.
- C. Before placement and installation of work subject to tests by testing laboratory retained by Department of Veterans Affairs, the Contractor shall notify the ***Contracting Officer's Representative (COR)*** in sufficient time to enable testing laboratory personnel to be present at the site in time for proper taking and testing of specimens and field inspection. Such prior notice shall be not less than three work days unless otherwise designated by the ***COR***.
- D. All employees of general contractor and subcontractors shall comply with VA security management program and obtain permission of the VA police, be identified by project and employer, and restricted from unauthorized access.
- E. Prior to commencing work, general contractor shall provide proof that a OSHA designated "competent person" (CP) (29 CFR 1926.20(b)(2)) will maintain a presence at the work site as ***on site supervisor*** whenever the general or subcontractors are present. ***On site supervisor qualifications shall be submitted to the VA for approval. On site Supervisor must have min. of 30 hour OSHA training.***
- F. Training:

1. All employees of general contractor or subcontractors shall have the 10-hour or 30-hour OSHA Construction Safety course and other relevant competency training, as determined by **COR** acting as the Construction Safety Officer with input from the facility Construction Safety Committee.
2. Submit training records of all such employees for approval before the start of work.

G. VHA Directive 2011-36, Safety and Health during Construction, dated 9/22/2011 in its entirety is made a part of this section

1.2 STATEMENT OF BID ITEM(S)

- A. ITEM I, MODIFICATIONS TO THE NORTH ENTRANCE OF OPC: Work includes general construction, alterations, roads, walks, grading, drainage, mechanical and electrical work, necessary removal of existing structures and construction and certain other items.

1.3 SPECIFICATIONS AND DRAWINGS FOR CONTRACTOR

- A. AFTER AWARD OF CONTRACT, 15 sets of specifications and drawings will be furnished.
- B. Additional sets of drawings may be made by the Contractor, at Contractor's expense, from reproducible sepia prints furnished by Issuing Office. Such sepia prints shall be returned to the Issuing Office immediately after printing is completed.

1.4 CONSTRUCTION SECURITY REQUIREMENTS

- A. Security Plan:
1. The security plan defines both physical and administrative security procedures that will remain effective for the entire duration of the project.
 2. The General Contractor is responsible for assuring that all subcontractors working on the project and their employees also comply with these regulations.
- B. Security Procedures:

1. General Contractor's employees shall not enter the project site without appropriate badge. They may also be subject to inspection of their personal effects when entering or leaving the project site.
2. For working outside the "regular hours" as defined in the contract, The General Contractor shall give 3 days notice to the **COR** so that security arrangements can be provided for the employees. This notice is separate from any notices required for utility shutdown described later in this section.
3. No photography of VA premises is allowed without written permission of the **COR**.
4. VA reserves the right to close down or shut down the project site and order General Contractor's employees off the premises in the event of a national emergency. The General Contractor may return to the site only with the written approval of the Contracting Officer.

~~C. Guards:~~

- ~~1. The General Contractor shall provide unarmed guards at the project site after construction hours.~~
- ~~2. The guard shall have communication devices to report events as directed by VA police.~~
- ~~3. The general Contractor shall install equipment for recording guard rounds to ensure systematic checking of the premises.~~

D. Key Control:

1. The General Contractor shall provide duplicate keys and lock combinations to the **COR** for the purpose of security inspections of every area of project including tool boxes and parked machines and take any emergency action.
2. The General Contractor shall turn over all permanent lock cylinders to the VA locksmith for permanent installation. See Section 08 71 00, DOOR HARDWARE and coordinate.

E. Document Control:

1. Before starting any work, the General Contractor/Sub Contractors shall submit an electronic security memorandum describing the approach to following goals and maintaining confidentiality of "sensitive information".
2. The General Contractor is responsible for safekeeping of all drawings, project manual and other project information. This information shall be shared only with those with a specific need to accomplish the project.
3. Certain documents, sketches, videos or photographs and drawings may be marked "Law Enforcement Sensitive" or "Sensitive Unclassified". Secure such information in separate containers and limit the access to only those who will need it for the project. Return the information to the **COR** upon request.
4. These security documents shall not be removed or transmitted from the project site without the written approval of Contracting Officer.
5. All paper waste or electronic media such as CD's and diskettes shall be shredded and destroyed in a manner acceptable to the VA.
6. Notify **COR** and Site Security Officer immediately when there is a loss or compromise of "sensitive information".
7. All electronic information shall be stored in specified location following VA standards and procedures using an Engineering Document Management Software (EDMS).
 - a. Security, access and maintenance of all project drawings, both scanned and electronic shall be performed and tracked through the EDMS system.
 - b. "Sensitive information" including drawings and other documents may be attached to e-mail provided all VA encryption procedures are followed.

F. Motor Vehicle Restrictions

1. Vehicle authorization request shall be required for any vehicle entering the site and such request shall be submitted 24 hours before the date and time of access. Access shall be restricted to picking up and dropping off materials and supplies.
2. Separate permits shall be issued for General Contractor and its employees for parking in designated areas only.

1.5 FIRE SAFETY ONLY

A. Applicable Publications: Publications listed below form part of this Article to extent referenced. Publications are referenced in text by basic designations only.

1. American Society for Testing and Materials (ASTM):

E84-2009.....Surface Burning Characteristics of Building
Materials

2. National Fire Protection Association (NFPA):

10-2010.....Standard for Portable Fire Extinguishers

30-2008.....Flammable and Combustible Liquids Code

51B-2009.....Standard for Fire Prevention During Welding,
Cutting and Other Hot Work

70-2011.....National Electrical Code

101-2012.....Life Safety Code

241-2009.....Standard for Safeguarding Construction,
Alteration, and Demolition Operations

3. Occupational Safety and Health Administration (OSHA):

29 CFR 1926.....Safety and Health Regulations for Construction

4. VHA Directive 2005-007

B. Fire Safety Plan: Establish and maintain a fire protection program in accordance with 29 CFR 1926. Prior to start of work, prepare a plan

detailing project-specific fire safety measures, including periodic status reports, and submit to **COR** and Facility Safety Manager/ Officer for review for compliance with VHA Directive 2005-007, NFPA 101 and NFPA 241. Prior to beginning work, all employees of the contractor and/or any subcontractors shall undergo a safety briefing provided by the general contractor's competent person per OSHA requirements. This briefing shall include information on the construction limits, VAMC safety guidelines, means of egress, break areas, work hours, locations of restrooms, use of VAMC equipment, etc. Provide documentation to the **COR** that all construction workers have undergone contractor's safety briefing.

- C. Site and Building Access: Maintain free and unobstructed access to facility emergency services and for fire, police and other emergency response forces in accordance with NFPA 241.
- D. Separate temporary facilities, such as trailers, storage sheds, and dumpsters, from existing buildings and new construction by distances in accordance with NFPA 241. For small facilities with less than 6 m (20 feet) exposing overall length, separate by 3m (10 feet).
- E. Means of Egress: Do not block exiting for occupied buildings, including paths from exits to roads. Minimize disruptions and coordinate with **COR** and facility Safety Manager/ Officer.
- F. Egress Routes for Construction Workers: Maintain free and unobstructed egress. Inspect daily. Report findings and corrective actions weekly to **COR** and facility Safety Manager Officer.
- G. Fire Extinguishers: Provide and maintain extinguishers in construction areas and temporary storage areas in accordance with 29 CFR 1926, NFPA 241 and NFPA 10.
- H. Flammable and Combustible Liquids: Store, dispense and use liquids in accordance with 29 CFR 1926, NFPA 241 and NFPA 30.
- I. Existing Fire Protection: Do not impair automatic sprinklers, smoke and heat detection, and fire alarm systems, except for portions immediately under construction, and temporarily for connections. Provide fire watch for impairments more than 4 hours in a 24-hour period. Request interruptions in accordance with Article, OPERATIONS AND STORAGE AREAS,

and coordinate with **COR** and facility Safety Manager/ Officer. All existing or temporary fire protection systems (fire alarms, sprinklers) located in construction areas shall be tested as coordinated with the medical center. Parameters for the testing and results of any tests performed shall be recorded by the medical center and copies provided to the **COR**.

- J. Smoke Detectors: Prevent accidental operation. Remove temporary covers at end of work operations each day. Coordinate with **COR** and facility Safety Manager/ Officer.
- K. Hot Work: Perform and safeguard hot work operations in accordance with NFPA 241 and NFPA 51B. Coordinate with **COR**. Obtain permits from facility Safety Manager/ Officer at least 48 hours in advance. Designate contractor's responsible project-site fire prevention program manager to permit hot work.
- L. Fire Hazard Prevention and Safety Inspections: Inspect entire construction areas weekly. Coordinate with, and report findings and corrective actions weekly to **COR** and facility Safety Manager/ Officer.
- M. Smoking: Smoking is prohibited in and adjacent to construction areas inside existing buildings and additions under construction. In separate and detached buildings under construction, smoking is prohibited except in designated smoking rest areas.
- N. Dispose of waste and debris in accordance with NFPA 241. Remove from buildings daily.
- O. Perform other construction, alteration and demolition operations in accordance with 29 CFR 1926.
- P. If required, submit documentation to the **COR** that personnel have been trained in the fire safety aspects of working in areas with impaired structural or compartmentalization features.

1.6 OPERATIONS AND STORAGE AREAS

- A. The Contractor shall confine all operations (including storage of materials) on Government premises to areas authorized or approved by the Contracting Officer. The Contractor shall hold and save the Government,

its officers and agents, free and harmless from liability of any nature occasioned by the Contractor's performance.

- B. Temporary buildings (e.g., storage sheds, shops, offices) and utilities may be erected by the Contractor only with the approval of the ***COR*** and shall be built with labor and materials furnished by the Contractor without expense to the Government. The temporary buildings and utilities shall remain the property of the Contractor and shall be removed by the Contractor at its expense upon completion of the work. With the written consent of the Contracting Officer, the buildings and utilities may be abandoned and need not be removed.
- C. The Contractor shall, under regulations prescribed by the Contracting Officer, use only established roadways, or use temporary roadways constructed by the Contractor when and as authorized by the ***COR***. When materials are transported in prosecuting the work, vehicles shall not be loaded beyond the loading capacity recommended by the manufacturer of the vehicle or prescribed by any Federal, State, or local law or regulation. When it is necessary to cross curbs or sidewalks, the Contractor shall protect them from damage. The Contractor shall repair or pay for the repair of any damaged curbs, sidewalks, or roads.
- D. Working space and space available for storing materials shall be as shown on the drawings ***as submitted by the contractor***.
- E. Execute work in such a manner as to interfere as little as possible with work being done by others. Keep roads clear of construction materials, debris, standing construction equipment and vehicles at all times.
- F. Utilities Services: Where necessary to cut existing pipes, electrical wires, conduits, cables, etc., of utility services, or of fire protection systems or communications systems (except telephone), they shall be cut and capped at suitable places where shown; or, in absence of such indication, where directed by ***COR***. All such actions shall be coordinated with the Utility Company involved:
 - 1. ***Prior to commencement of work, all utilities shall be marked by Contractor's Third party utilities service marking company.***

2. Whenever it is required that a connection fee be paid to a public utility provider for new permanent service to the construction project, for such items as water, sewer, electricity, gas or steam, payment of such fee shall be the responsibility of the Government and not the Contractor.

- G. Phasing: To insure such executions, Contractor shall furnish the **COR** with a schedule of approximate phasing dates on which the Contractor intends to accomplish work in each specific area of site, building or portion thereof. In addition, Contractor shall notify the **COR** two weeks in advance of the proposed date of starting work in each specific area of site, building or portion thereof. Arrange such phasing dates to insure accomplishment of this work in successive phases mutually agreeable to by the Medical Center Director, **COR** and Contractor.
- H. Contractor shall take all measures and provide all material necessary for protecting existing equipment and property in affected areas of construction against dust and debris, so that equipment and affected areas to be used in the Medical Centers operations will not be hindered. Contractor shall permit access to Department of Veterans Affairs personnel and patients through other construction areas which serve as routes of access to such affected areas and equipment. Coordinate alteration work in areas occupied by Department of Veterans Affairs so that Medical Center operations will continue during the construction period.
- I. Construction Fence: Before construction operations begin, Contractor shall provide a chain link construction fence, 2.1m (seven feet) minimum height, around the construction area indicated on the drawings. Provide gates as required for access with necessary hardware, including hasps and padlocks. Fasten fence fabric to terminal posts with tension bands and to line posts and top and bottom rails with tie wires spaced at maximum 375mm (15 inches). Bottom of fences shall extend to 25mm (one inch) above grade. Remove the fence when directed by **COR**.
- J. Utilities Services: Maintain existing utility services for Medical Center at all times. Provide temporary facilities, labor, materials, equipment, connections, and utilities to assure uninterrupted services. Where necessary to cut existing water, steam, gases, sewer or air pipes,

or conduits, wires, cables, etc. of utility services or of fire protection systems and communications systems (including telephone), they shall be cut and capped at suitable places where shown; or, in absence of such indication, where directed by **COR**.

1. No utility service such as water, gas, steam, sewers or electricity, or fire protection systems and communications systems may be interrupted without prior approval of **COR**. Electrical work shall be accomplished with all affected circuits or equipment de-energized. When an electrical outage cannot be accomplished, work on any energized circuits or equipment shall not commence without the Medical Center Director's prior knowledge and written approval.
2. Contractor shall submit a request to interrupt any such services to **COR**, in writing, 48 hours in advance of proposed interruption. Request shall state reason, date, exact time of, and approximate duration of such interruption.
3. Contractor will be advised (in writing) of approval of request, or of which other date and/or time such interruption will cause least inconvenience to operations of Medical Center. Interruption time approved by Medical Center may occur at other than Contractor's normal working hours.
4. Major interruptions of any system must be requested, in writing, at least 15 calendar days prior to the desired time and shall be performed as directed by the **COR**.
5. In case of a contract construction emergency, service will be interrupted on approval of **COR**. Such approval will be confirmed in writing as soon as practical.
6. Whenever it is required that a connection fee be paid to a public utility provider for new permanent service to the construction project, for such items as water, sewer, electricity, gas or steam, payment of such fee shall be the responsibility of the Government and not the Contractor.

K. Abandoned Lines: All service lines such as wires, cables, conduits, ducts, pipes and the like, and their hangers or supports, which are to

be abandoned but are not required to be entirely removed, shall be sealed, capped or plugged. The lines shall not be capped in finished areas, but shall be removed and sealed, capped or plugged in ceilings, within furred spaces, in unfinished areas, or within walls or partitions; so that they are completely behind the finished surfaces.

L. To minimize interference of construction activities with flow of Medical Center traffic, comply with the following:

1. Keep roads, walks and entrances to grounds, to parking and to occupied areas of buildings clear of construction materials, debris and standing construction equipment and vehicles. Wherever excavation for new utility lines cross existing roads, at least one lane must be open to traffic at all times.
2. Method and scheduling of required cutting, altering and removal of existing roads, walks and entrances must be approved by the **COR**.

M. Coordinate the work for this contract with other construction operations as directed by **COR**. This includes the scheduling of traffic and the use of roadways, as specified in Article, USE OF ROADWAYS.

1.7 DISPOSAL AND RETENTION

A. Materials and equipment accruing from work removed and from demolition of buildings or structures, or parts thereof, shall be disposed of as follows:

1. Items not reserved shall become property of the Contractor and be removed by Contractor from **VA Loch Raven Campus**.

1.8 PROTECTION OF EXISTING VEGETATION, STRUCTURES, EQUIPMENT, UTILITIES, AND IMPROVEMENTS

A. The Contractor shall preserve and protect all structures, equipment, and vegetation (such as trees, shrubs, and grass) on or adjacent to the work site, which are not to be removed and which do not unreasonably interfere with the work required under this contract. The Contractor shall only remove trees when specifically authorized to do so, and shall avoid damaging vegetation that will remain in place. If any limbs or branches of trees are broken during contract performance, or by the careless operation of equipment, or by workmen, the Contractor shall

trim those limbs or branches with a clean cut and paint the cut with a tree-pruning compound as directed by the Contracting Officer.

- B. The Contractor shall protect from damage all existing improvements and utilities at or near the work site and on adjacent property of a third party, the locations of which are made known to or should be known by the Contractor. The Contractor shall repair any damage to those facilities, including those that are the property of a third party, resulting from failure to comply with the requirements of this contract or failure to exercise reasonable care in performing the work. If the Contractor fails or refuses to repair the damage promptly, the **COR** may have the necessary work performed and charge the cost to the Contractor.
- C. Refer to Section 01 57 19, TEMPORARY ENVIRONMENTAL CONTROLS, for additional requirements on protecting vegetation, soils and the environment. Refer to Articles, "Alterations", "Restoration", and "Operations and Storage Areas" for additional instructions concerning repair of damage to structures and site improvements.

1.9 RESTORATION

- A. Remove, cut, alter, replace, patch and repair existing work as necessary to install new work. Except as otherwise shown or specified, do not cut, alter or remove any structural work, and do not disturb any ducts, plumbing, steam, gas, or electric work without approval of the **COR**. Existing work to be altered or extended and that is found to be defective in any way, shall be reported to the **COR** before it is disturbed. Materials and workmanship used in restoring work, shall conform in type and quality to that of original existing construction, except as otherwise shown or specified.
- B. Upon completion of contract, deliver work complete and undamaged. Existing work (walls, ceilings, partitions, floors, mechanical and electrical work, lawns, paving, roads, walks, etc.) disturbed or removed as a result of performing required new work, shall be patched, repaired, reinstalled, or replaced with new work, and refinished and left in as good condition as existed before commencing work.
- C. At Contractor's own expense, Contractor shall immediately restore to service and repair any damage caused by Contractor's workmen to existing piping and conduits, wires, cables, etc., of utility services or of fire

protection systems and communications systems (including telephone) which are indicated on drawings and which are not scheduled for discontinuance or abandonment.

- D. Expense of repairs to such utilities and systems not shown on drawings or locations of which are unknown will be covered by adjustment to contract time and price in accordance with clause entitled "CHANGES" (FAR 52.243-4 and VAAR 852.236-88) and "DIFFERING SITE CONDITIONS" (FAR 52.236-2).

~~1.10 PHYSICAL DATA~~

~~A. Data and information furnished or referred to below is for the Contractor's information. The Government shall not be responsible for any interpretation of or conclusion drawn from the data or information by the Contractor.~~

- ~~1. The indications of physical conditions on the drawings and in the specifications are the result of site investigations by~~
-
-

~~B. Subsurface conditions have been developed by core borings and test pits. Logs of subsurface exploration are shown diagrammatically on drawings.~~

~~C. A copy of the soil report will be made available for inspection by bidders upon request to the Engineering Officer at the VA Medical Center and shall be considered part of the contract documents.~~

- D. Government does not guarantee that other materials will not be encountered nor that proportions, conditions or character of several materials will not vary from those indicated **on the drawings**. Bidders are expected to examine site of work ~~and logs of borings~~; and, after investigation, decide for themselves character of materials and make their bids accordingly. Upon proper application to Department of Veterans Affairs, bidders will be permitted to make subsurface explorations of their own at site.

1.11 PROFESSIONAL SURVEYING SERVICES

A registered professional land surveyor or registered civil engineer whose services are retained and paid for by the Contractor shall perform

services specified herein and in other specification sections. The Contractor shall certify that the land surveyor or civil engineer is not one who is a regular employee of the Contractor, and that the land surveyor or civil engineer has no financial interest in this contract.

1.12 LAYOUT OF WORK

- A. The Contractor shall lay out the work from Government established base lines and bench marks, indicated on the drawings, and shall be responsible for all measurements in connection with the layout. The Contractor shall furnish, at Contractor's own expense, all stakes, templates, platforms, equipment, tools, materials, and labor required to lay out any part of the work. The Contractor shall be responsible for executing the work to the lines and grades that may be established or indicated by the **/COR**. The Contractor shall also be responsible for maintaining and preserving all stakes and other marks established by the Contracting Officer until authorized to remove them. If such marks are destroyed by the Contractor or through Contractor's negligence before their removal is authorized, the **COR** may replace them and deduct the expense of the replacement from any amounts due or to become due to the Contractor.

(FAR 52.236-17)

- B. Establish and plainly mark center lines for each portion of the site ramp and such other lines and grades that are reasonably necessary to properly assure that location, orientation, and elevations established for each such structure is in accordance with lines and elevations shown on contract drawings.
- C. Following completion of general excavation and before any other permanent work is performed, establish and plainly mark (through use of appropriate batter boards or other means) sufficient additional survey control points or system of points as may be necessary to assure proper alignment, orientation, and grade of all major features of work. Survey shall include, but not be limited to, location of lines and grades of footings, center lines of columns in both directions, and major utilities.
1. Such additional survey control points or system of points thus established shall be checked and certified by a registered land

- surveyor or registered civil engineer. Furnish such certification to the **COR** before any work (such as footings, walls, utilities and other major controlling features) is placed.
- D. During progress of work, Contractor shall have line grades checked and certified by a registered land surveyor or registered civil engineer as meeting requirements of contract drawings.
- E. Whenever changes from contract drawings are made in line or grading requiring certificates, record such changes on a reproducible drawing bearing the registered land surveyor or registered civil engineer seal, and forward these drawings upon completion of work to the **COR**.
- F. The Contractor shall perform the surveying and layout work of this and other articles and specifications in accordance with the provisions of Article "Professional Surveying Services".

1.13 AS-BUILT DRAWINGS

- A. The contractor shall maintain two full size sets of as-built drawings which will be kept current during construction of the project, to include all contract changes, modifications and clarifications.
- B. All variations shall be shown in the same general detail as used in the contract drawings. To insure compliance, as-built drawings shall be made available for the **COR** review, as often as requested.
- C. Contractor shall deliver two approved completed sets of as-built drawings to the **COR** within 15 calendar days after each completed phase and after the acceptance of the project by the **COR**.
- D. Paragraphs A, B, & C shall also apply to all shop drawings.

1.14 USE OF ROADWAYS

- A. For hauling, use only established public roads and roads on Medical Center property and, when authorized by the **COR**, such temporary roads which are necessary in the performance of contract work. Temporary roads shall be constructed by the Contractor at Contractor's expense. When necessary to cross curbing, sidewalks, or similar construction, they must be protected by well-constructed bridges.

- B. When new permanent roads are to be a part of this contract, Contractor may construct them immediately for use to facilitate building operations. These roads may be used by all who have business thereon within zone of building operations.

1.15 AVAILABILITY AND USE OF UTILITY SERVICES

- A. It is not anticipated that it will be possible for the COR to arrange for the Contractor's use of site utilities including water and electricity. COR will attempt to provide this, and if successful, the following paragraphs apply. The Contractor should assume that the Contractor is responsible for providing power and water for the Contractor's use in the form of portable generators and water tanks/pumps.***
- B. The Government shall make all reasonably required amounts of utilities available to the Contractor from existing outlets and supplies, as specified in the contract. The amount to be paid by the Contractor for chargeable electrical services shall be the prevailing rates charged to the Government. The Contractor shall carefully conserve any utilities furnished without charge.
- C. The Contractor, at Contractor's expense and in a workmanlike manner satisfactory to the Contracting Officer, shall install and maintain all necessary temporary connections and distribution lines, and all meters required to measure the amount of electricity used for the purpose of determining charges. Before final acceptance of the work by the Government, the Contractor shall remove all the temporary connections, distribution lines, meters, and associated paraphernalia.
- D. Contractor shall install meters at Contractor's expense and furnish the Medical Center a monthly record of the Contractor's usage of electricity as hereinafter specified.
- E. Electricity (for Construction and Testing): Furnish all temporary electric services.
1. Obtain electricity by connecting to the Medical Center electrical distribution system. The Contractor shall meter and pay for electricity required for electric cranes and hoisting devices, electrical welding devices and any electrical heating devices

providing temporary heat. Electricity for all other uses is available at no cost to the Contractor.

F. Water (for Construction and Testing): Furnish temporary water service.

1. Obtain water by connecting to the Medical Center water distribution system. Provide reduced pressure backflow preventer at each connection. Water is available at no cost to the Contractor.
2. Maintain connections, pipe, fittings and fixtures and conserve water-use so none is wasted. Failure to stop leakage or other wastes will be cause for revocation (at ***COR's*** discretion) of use of water from Medical Center's system.

1.16 TESTS

- A. Pre-test mechanical and electrical equipment and systems and make corrections required for proper operation of such systems before requesting final tests. Final test will not be conducted unless pre-tested.
- B. Conduct final tests required in various sections of specifications in presence of an authorized representative of the Contracting Officer. Contractor shall furnish all labor, materials, equipment, instruments, and forms, to conduct and record such tests.
- C. Mechanical and electrical systems shall be balanced, controlled and coordinated. A system is defined as the entire complex which must be coordinated to work together during normal operation to produce results for which the system is designed. For example, air conditioning supply air is only one part of entire system which provides comfort conditions for a building. Other related components are return air, exhaust air, steam, chilled water, refrigerant, hot water, controls and electricity, etc. Another example of a complex which involves several components of different disciplines is a boiler installation. Efficient and acceptable boiler operation depends upon the coordination and proper operation of fuel, combustion air, controls, steam, feedwater, condensate and other related components.
- D. All related components as defined above shall be functioning when any system component is tested. Tests shall be completed within a reasonably

short period of time during which operating and environmental conditions remain reasonably constant.

- E. Individual test result of any component, where required, will only be accepted when submitted with the test results of related components and of the entire system.

1.17 INSTRUCTIONS

- A. Contractor shall furnish Maintenance and Operating manuals (hard copies and electronic) and verbal instructions when required by the various sections of the specifications and as hereinafter specified.
- B. Manuals: Maintenance and operating manuals and one compact disc (four hard copies and one electronic copy each) for each separate piece of equipment shall be delivered to the **COR** coincidental with the delivery of the equipment to the job site. Manuals shall be complete, detailed guides for the maintenance and operation of equipment. They shall include complete information necessary for starting, adjusting, maintaining in continuous operation for long periods of time and dismantling and reassembling of the complete units and sub-assembly components. Manuals shall include an index covering all component parts clearly cross-referenced to diagrams and illustrations. Illustrations shall include "exploded" views showing and identifying each separate item. Emphasis shall be placed on the use of special tools and instruments. The function of each piece of equipment, component, accessory and control shall be clearly and thoroughly explained. All necessary precautions for the operation of the equipment and the reason for each precaution shall be clearly set forth. Manuals must reference the exact model, style and size of the piece of equipment and system being furnished. Manuals referencing equipment similar to but of a different model, style, and size than that furnished will not be accepted.
- C. Instructions: Contractor shall provide qualified, factory-trained manufacturers' representatives to give detailed instructions to assigned Department of Veterans Affairs personnel in the operation and complete maintenance for each piece of equipment. All such training will be at the job site. These requirements are more specifically detailed in the various technical sections. Instructions for different items of

equipment that are component parts of a complete system, shall be given in an integrated, progressive manner. All instructors for every piece of component equipment in a system shall be available until instructions for all items included in the system have been completed. This is to assure proper instruction in the operation of inter-related systems. All instruction periods shall be at such times as scheduled by the **COR** and shall be considered concluded only when the **COR** is satisfied in regard to complete and thorough coverage. The Department of Veterans Affairs reserves the right to request the removal of, and substitution for, any instructor who, in the opinion of the **COR**, does not demonstrate sufficient qualifications in accordance with requirements for instructors above.

1.18 PHOTOGRAPHIC DOCUMENTATION

- A. Contractor to submit progress photos to the COR at each bi-weekly meeting. One hard copy and one set of digital images via email are to be provided.***
- B. At the completion,*** provide photographic documentation of construction progress and at selected milestones including electronic indexing, navigation, storage and remote access to the documentation, as per these specifications. The commercial photographer or the subcontractor used for this work shall meet the following qualifications:
1. Demonstrable minimum experience of three (3) years in operation providing documentation and advanced indexing/navigation systems including a representative portfolio of construction projects of similar type, size, duration and complexity as the Project.
 2. Demonstrable ability to service projects throughout North America, which shall be demonstrated by a representative portfolio of active projects of similar type, size, duration and complexity as the Project.
- C. Photographic documentation elements:***
1. Each digital image shall be taken with a professional grade camera with minimum size of 6 megapixels (MP) capable of producing 200x250mm (8 x 10 inch) prints with a minimum of 2272 x 1704 pixels and 400x500mm (16 x 20 inch) prints with a minimum 2592 x 1944 pixels.

1.19 HISTORIC PRESERVATION

Where the Contractor or any of the Contractor's employees, prior to, or during the construction work, are advised of or discover any possible archeological, historical and/or cultural resources, the Contractor shall immediately notify the **COR** verbally, and then with a written follow up.

~~1.20 VA TRIRICA CPMS~~

~~VA contractors, selected by award to perform work, are required to get access to the VA TRIRICA CPMS. The TRIRICA CPMS is the management and collaborative environment that the VA uses for all Major, Minor and Non-Recurring Maintenance (NRM) projects within the Office of Construction & Facilities Management (CFM), Veterans Health Administration (VHA), National Cemetery Administration (NCA), and the Veterans Benefits Administration (VBA).~~

~~The contractor is solely responsible for acquiring access to the VA TRIRICA CPMS.~~

~~To gain access to the VA TRIRICA CPMS the contractor is encouraged to follow the licensing process outline as specified below:~~

~~A. Requirement: TRIRICA is the management and collaborative environment that VA uses for all construction projects. VA requires its contractors to procure TRIRICA access as part of the cost of performance for a VA construction related contract.~~

~~B. Access Request and Payment can be made through the following URL~~

~~<https://valicensing.onefi.com/>~~

~~Inquiries or to request additional services, contact the following:~~

~~Craig Alsheimer, Federal Account Manager~~

~~Computerized Facility Integrations, LLC~~

~~18000 West Nine Mile Road~~

~~Suite 700~~

~~Southfield, MI 48075~~

United States
Department of Veterans Affairs
Modifications to the North Entrance of OPC
Loch Raven, Maryland

02-14
Revised Addendum No. 1
5/23/14

Email: ~~calsheimer@gocfi.com~~

Phone: ~~248 557 4234 Extension 6010; 410 292 7006~~

~~C. Process:~~

- ~~1. Once the contractor has been notified by VA of the award and a unique contract number, the contractor can enter a request for access to TRIRICA at URL <https://valicensing.onecfi.com/>~~
- ~~2. CFI will process the request for access and payment. CFI will create the USER ID and a password. Security provisions required to align the contractor to the Contract Number will be entered and an email will be generated and submitted to the requestor.~~
- ~~3. CFI will also provide standard terms and conditions related to the transaction and use agreement.~~

- - - E N D - - -

September 22, 2011

SAFETY AND HEALTH DURING CONSTRUCTION

1. PURPOSE: This Veterans Health Administration (VHA) Directive establishes policy for maintaining a safe and healthy worksite for staff, volunteers, visitors, contractors, and the general public during construction and renovation-related activities. This policy applies to all construction activities as defined by Occupational Safety and Health Administration (OSHA) that are performed at VHA owned or leased facilities regardless of whether performed by VHA or contractor staff.

2. BACKGROUND

a. OSHA Title 29 Code of Federal Regulations (CFR) Part 1926, The Joint Commission (TJC) and National Fire Protection Association (NFPA) standards identify requirements for safe construction practices. Environmental Protection Agency (EPA) regulations address safety requirements related to specific environmental issues (e.g., asbestos, lead, etc.). The Federal Acquisition Regulation (FAR) and Veterans Affairs Acquisition Regulation (VAAR) address contractor safety and Department of Veterans Affairs (VA) oversight requirements.

b. The implementation of a proactive and comprehensive construction safety program reduces the potential for injury and illness from unsafe and unhealthy construction activities. Construction safety programs reduce the potential for VHA liability that could result from construction-related accidents, injuries or exposures.

c. Definitions

(1) **Competent Person (CP).** OSHA defines a CP as one who is capable of identifying existing and predictable hazards in the surroundings and working conditions which are unsanitary, hazardous or dangerous to employees, and who has the authorization to take prompt corrective measures to eliminate them (see 29 CFR 1926.32(f)).

(2) **Construction.** OSHA defines construction as alteration or repair, including painting and decorating of a large scale or high-complexity. For further clarification of the definition of construction please refer to OSHA's letters of interpretation (see subpar. 5s).

(3) **Construction Lead Person.** The construction lead person is typically the contractor's foreperson or superintendent, or the VHA foreperson or engineering supervisor. However, it could be any other individual assigned to lead and direct a work crew operation. This person acts as the OSHA CP responsible for monitoring the construction site for hazards and implementing corrective actions.

(4) **Construction Safety Officer (CSO).** The CSO identifies worksite risk and coordinates risk reduction activities through the Contracting Officer (CO) or the Contracting Officers

THIS VHA DIRECTIVE EXPIRES SEPTEMBER 30, 2016

September 22, 2011

Technical Representative (COTR), collects deficiency information, and disseminates summaries of action and results (TJC standards, construction risks in physical environment). This individual satisfies the VAAR 852.236-87 (see subpar. 5p) requirement to have a Safety Officer to monitor and enforce Contractor compliance with FAR 52.236-13 (see subpar. 4r).

(5) **High-Severity Serious-Construction (HSCS) Accidents.** HSCS accidents include fatalities and permanently disabling injuries or illnesses. This includes amputations, crushing with loss of use of body part, third to fifth degree burns or scalds, loss of sight, and respiratory illnesses. HSCS accidents include near misses that could result in fatalities or permanently disabling injuries or illnesses.

(6) **Interim Life Safety Measures (ILSM).** ILSM is a series of eleven administrative actions to temporarily mitigate National Fire Protection Association 101 2000 Life Safety Code deficiencies or construction activities (TJC standards) (see Standards Sec. EC 5.5).

(7) **Maintenance.** The term “maintenance” refers to applied trades work on a structure, fixture, foundation or other building systems to ensure a safe and functional condition.

3. POLICY: It is VHA policy that construction and renovation activities on VHA-owned property and VHA-leased property be conducted in such a way as to protect the health and safety of VHA and contractor staff, patients, and the public.

4. ACTION

a. **Under Secretary for Health.** The Under Secretary for Health ensures that a national policy covering construction safety at VHA facilities is issued.

b. **Deputy Under Secretary for Health for Operations and Management.** The Deputy Under Secretary for Health for Operations and Management is responsible for issuing program guidance and policy related to construction safety at VHA facilities.

c. **Director, Office of Construction and Facilities Management (00CFM).** The Director, Office of Construction and Facilities Management (00CFM), is responsible for:

(1) Developing construction guides, specifications and contract documents that specifically address safety requirements for construction projects. Specifications and project designs must reflect OSHA, NFPA, EPA, VA, and TJC requirements, and other recognized standards of safety that apply to the construction industry.

(2) Providing design documents for construction projects to appropriate VA, Veterans Integrated Service Network (VISN) and VA medical center staff for review.

(3) Ensuring Resident Engineers (RE) complete the OSHA 30-hour Construction Safety training course and a minimum 10 hours of construction safety refresher training every 2 years. The construction safety training must be documented in the RE’s training record.

September 22, 2011

(4) Ensuring REs comply with the established Resident Engineer Handbook (see subpar.5q), VAAR 852.236 (see subpar. 5p), and FAR 52.236.13.

(5) Ensuring that on-site general and sub-contractor's construction workers have completed the OSHA 10 hour Construction Safety training, 30 hour Construction Safety course, and other relevant competency training.

d. **Director, Safety, Health and Environmental Compliance.** The Director, Occupational Safety and Health, Environmental, and Emergency Management is responsible for:

(1) Providing professional construction safety guidance in the recognition, evaluation, and control of construction hazards that comply with OSHA regulations, TJC accreditation requirements, and VA policy.

(2) Developing and implementing construction safety goals and initiatives for the protection of staff, patients, visitors, contractors, and the public while on VHA-owned and VHA-leased properties.

(3) Monitoring and evaluating VHA's construction safety program to ensure the reduction of construction work-related injuries and illnesses.

(4) Evaluating HSCS construction accidents to determine causal factors, developing control measures, and identifying lessons learned.

(5) Providing construction safety expertise to the Employee Education System (EES) in the development of Construction Safety training materials for VHA staff.

e. **Director, VHA Office of Healthcare Engineering.** The Director, Office of Healthcare Engineering is responsible for:

(1) Providing engineering support to VHA and VA Departments for the mitigation of construction hazards and risks.

(2) Communicating hazard alerts to health care engineers at VA-owned and VA-leased facilities.

(3) Conducting, at VHA senior management's request, incident-related site investigations and report analysis.

f. **Director, Infectious Disease Program.** The Director, Infectious Disease Program is responsible for:

(1) Advising and providing recommendations on exposure mitigation and prevention of facility-associated infections for patients, staff, and visitors.

(2) Providing information and advice to VHA on infectious diseases associated with construction.

(3) Advising or providing recommendations on protective practices to be employed during construction that reduce the risk of infection.

g. **Director, Occupational Health, Strategic Health Care Group, Office of Public Health.** The Director, Occupational Health, Strategic Healthcare Group is responsible for providing consulting services to VHA, 00CFM, and the Office of Asset and Enterprise Management (OAEM) staff on occupational health issues related to construction activities.

h. **Chief Officer, VHA Procurement and Logistics Office.** The Chief Officer, VHA Procurement and Logistics Office, is responsible for ensuring that contracts and related documents for construction and enhanced-use leased projects, include language that requires the work performed adheres to the requirements of this Directive.

i. **Director, Office of Enterprise Operations and Field Development within The Office of Information and Technology (OI&T).** The Director, Office of Enterprise Operations and Field Development, OI&T, is responsible for ensuring that contracts and related documents for construction and enhanced-use leased projects include language that mandates adherence to the requirements of this Directive.

j. **Veterans Integrated Service Network (VISN) Director.** Each VISN Director is responsible for ensuring that:

(1) VHA policies for construction safety programs at VHA facilities are implemented.

(2) The effectiveness of facility construction safety management program is monitored as a part of the Annual Workplace Evaluations (AWE) using the Safety Automated Facility Evaluation (SAFE) program.

(3) All VISN Safety and Health Program Managers and staff that have responsibilities related to construction complete a 30-hour OSHA Construction Safety training and, as a refresher, subsequently complete at least 10 hours of construction safety-related training every 2 years. The construction safety training must be documented in their training record.

k. **VHA Facility Director.** The VHA Facility Director is responsible for:

(1) Establishing and monitoring an effective facility construction safety program using a construction safety committee chaired by a member of management, or designee, composed of a Multi-disciplinary Team with representatives from the following program areas: Infection Control, Patient Safety, Occupational Safety and Health, VA Police, Engineering (Facilities Management), Engineering (Project Management), Green Environmental Management System (GEMS), Emergency Planning, Local Union Representatives, Employee Occupational Health, CSO, and Contracting.

(2) Ensuring that the Multi-disciplinary Team oversees:

(a) Protection of patients, visitors, and employees from injury and illness, as well as occupational and nosocomial infections related to construction activities.

(b) Compliance with Federal and state EPA and OSHA regulations.

(c) Compliance with FAR and VAAR in addressing a contractor's construction safety program.

(3) Developing and implementing a written policy addressing the responsibilities of the Multi-disciplinary Team and establishment of a Construction Safety Committee or subcommittee.

(4) Ensuring that the following VA staff complete OSHA's 30-hour Construction Safety training and, as a refresher, subsequently complete at least 10 hours of construction safety related training every 2 years:

(a) VHA Chief Engineers, COTR's Project Engineers, and Project Lead Persons;

(b) All members of the Multi-disciplinary Team; and

(c) CSO's and Facility Safety Program Managers.

1. **Multi-disciplinary Team.** The Multi-disciplinary Team is responsible for:

(1) Determining the scope and depth of safety, infection control, emergency management, and security responsibilities as appropriate for all construction work.

(2) Confirming compliance with applicable regulations, standards, and policies during the construction phase of the work.

(3) Conducting a pre-construction risk assessment to assess all hazards that affect health care, treatment, and services.

(a) Staff must conduct and document in writing pre-construction risk assessments during the design or planning stage of the construction project and or renovation. Pre-construction risk assessments need to be conducted prior to bidding, award, and starting work.

(b) Pre-construction risk assessments must focus on eliminating, or minimizing, the aforementioned risks during construction and renovation activities.

(4) Conducting a pre-construction risk assessment for the transmission of Tuberculosis (TB) to the contracted construction workers based upon the construction site location, patient population, hospital layout, and the defined risk as outlined in the "CDC Guidelines for preventing the transmission of Mycobacterium Tuberculosis in Health-Care Setting, 2005" (see subpar. 5v).

(5) Ensuring ILSMs are assessed and implemented on all construction work according to TJC standards. ILSMs are required when Life Safety Code deficiencies or construction activities pose significant hazards as determined by the assessment.

September 22, 2011

(6) Participating in all phases of construction work from planning through completion. This includes review and approval of construction plans, contract specifications, contract submittals related to construction safety and health, and any other documents that may assist in the implementation of an effective construction safety program. The Multi-disciplinary Team must be involved early in the process and continue oversight on a regular basis.

(7) Ensuring the Construction Safety Program includes periodic construction site hazard surveillance activities with appropriate membership, scope, and frequency for each project as determined by the CSO and the pre-construction risk assessment. Weekly surveillance activities are required with reports or checklists submitted to the CSO. In some cases daily inspections may be required by the CSA (e.g., construction activities capable of a HSCS accident).

***NOTE:** Hazard Surveillance reports document non-compliant activities by daily inspection (minimum) until corrected as determined by the CSO. Reports include date, time, and members of the inspection team, deficiencies, type of corrective action, and time and date of correction. Hazard surveillance activities must be documented and tracked to completion.*

(8) Acting as members of the Construction Safety Committee or subcommittee and meeting at least monthly.

(9) Ensuring that documentation of the Team's inspections is provided to the CO or COTR, RE, and the VISN Safety and Health Staff, as requested.

m. **Facility VHA Chief Engineer.** The facility Chief Engineer is responsible for:

(1) Working with contractor and VHA facility staff to coordinate and monitor an effective construction safety program for projects under their direction.

(2) Acting as the Safety Officer in accordance with VAAR 836.236-87 and ensuring contractors comply with VA safety and health policies and procedures, and contract requirements.

(3) Serving on the facility Construction Safety Committee, or subcommittee, to ensure contracts meet the committee's requirements.

(4) Supporting the CSO, Facility Safety Manager, CO, and engineering staff in implementing the construction safety program.

n. **Contracting Officer (CO) and Contracting Officer's Technical Representative (COTR) or Project Engineer.** The CO and COTR or Project Engineer are responsible for:

(1) Ensuring that all solicitations and the clause found in VAAR 836.236-87.

(2) Designating, through a letter of delegation, the COTR, CSO, Chief Engineer, or Safety Program Manager to serve as the Safety Officer for VHA contracts.

September 22, 2011

(3) Adding subparagraph (f) of FAR 52.236-13, to the contract language, if the contract involves:

(a) Work of a long duration or hazardous nature; or

(b) Performance of a construction or renovation project on a Government facility that, on the advice of CO, COTR, or CSO involves hazardous materials or operations that might endanger the safety of the general public or Government personnel or property.

(4) Ensuring that all contracts and associated documents specify that all onsite contracted construction workers have completed the OSHA 10 hour Construction Safety training or the 30 hour Construction Safety training, and other relevant competency training, as determined by the COTR or CSO in coordination with the Multi-disciplinary Team. The determination for other relevant competency training is based on the project hazards and complexity, Federal and state regulations, and VA requirements.

(5) Ensuring that all projects require contractor verification of the completion of required training.

(6) Ensuring submittals for contract construction or renovation work to include the names, qualifications, and training dates for the contractor CP designated to administer the site-specific safety program, as well as the CP for other activities as required by OSHA regulation.

(7) Evaluating and considering past safety records of prospective contractors in awarding contracts. At a minimum, ensuring that all solicitations and contracts require documentation, to be supplied by potential contractors, that specifies the contractor in question has no more than three serious, or one repeat, or one willful OSHA or EPA violation(s) in the past 3 years and has an Experience Modification Rate (EMR) of equal to or less than 1.0.

(8) Serving on the facility Construction Safety Committee, or subcommittee, to ensure contracts meet the Committee's requirements.

(9) Ensuring that if contracted construction worker(s) have been determined to be at risk for transmission of TB to them based upon the TB pre-construction risk assessment,

(a) Then, the contractor must provide written certification that all contract employees assigned to the work site have had a pre-placement tuberculin screening within 90 days prior to assignment to the worksite and been found have negative TB screening reactions. Contractors will be required to show documentation of negative TB screening reactions for any additional workers who are added after the 90-day requirement before they will be allowed to work on the work site.

NOTE: This can be the Center for Disease Control (CDC) and Prevention and two-step skin testing or a Food and Drug Administration (FDA)-approved blood test (see subpars. 5t and 5u).

September 22, 2011

(b) Contract employees manifesting positive screening reactions to the tuberculin must be examined according to current CDC guidelines prior to working on VHA property.

(c) Subsequently, if the employee is found without evidence of active (infectious) pulmonary TB, a statement documenting examination by a physician must be on file with the employer (construction contractor), noting that the employee with a positive tuberculin screening test is without evidence of active (infectious) pulmonary TB.

(d) If the employee is found with evidence of active (infectious) pulmonary TB, the employee would require treatment with a subsequent statement to the fact on file with the employer before being allowed to return to work on VHA property.

o. **Construction Safety Officer (CSO).** CSO responsibilities include project submittal reviews of all construction projects and:

(1) Identifies work site risks.

(2) Collects deficiency information.

(3) Disseminates actions and results.

(4) Provides oversight of contract construction safety, and is knowledgeable in the general inspection of typical work sites during construction and renovation performed by contract staff, and in the review of contractor safety program submittals.

NOTE: CSO(s) do not take the place of the contractor's CP or act on their behalf.

(5) Determines if the contractor is meeting VA standards and contractual requirements for safety and OSHA compliance (Acting as the Safety Officer in accordance VAAR 836.236-87). When these standards and contract requirements are not being met, the VA COTR or CO, in coordination with the CSO must take immediate action to prevent injury, exposure, noncompliance, or property damage.

(6) Requires the contractor CP to implement and maintain an effective safety program that identifies and controls hazards that may cause injury or illness to VA patients, staff, visitors, and contractor employees; this includes:

(a) Ensures that the specific safety requirements for construction operations are implemented during facility projects.

(b) Participates in the VHA facility Multi-disciplinary Team established for the construction safety committee.

(c) Conducts periodic inspections of VHA construction sites to ensure compliance with safety elements of the established program(s), at a minimum weekly inspections are required.

NOTE: REs are the Safety Officers for OOCFM managed construction sites and any associated inspections. Be aware that the TJC requires protection of all who enter VHA properties, and as such RE construction sites factor into accreditation.

p. **GEMS Coordinator.** The GEMS Coordinator is responsible for providing guidance on EPA regulations that directly and immediately relate to the impacts that the project may have on the environment during the design or construction stage of the project.

q. **Emergency Planning Coordinator.** The Emergency Planning Coordinator is responsible for providing guidance on OSHA regulations as they apply to emergency planning, response, and operations in construction (e.g., 29 CFR 1926.35 and 29 CFR 1926.65).

r. **Construction Lead Person.** The construction lead person (VHA Engineering Supervisors, VHA Forepersons, Contractor's Superintendent, Contractor's Forepersons, and other assigned lead persons) is responsible for:

(1) Administering the site-specific construction safety program as the OSHA defined CP.

NOTE: Inspections by CPs are required in accordance 29 CFR Part 1926.

(2) Acting as the CP for other activities as required by OSHA regulations; including, but not limited to scaffolds, cranes, and excavations.

s. **Police and Security Officers.** The police and security officers are responsible for:

(1) Ensuring all contractors entering VHA properties comply with the Security Management Program. As a minimum, contractors must notify and obtain permission from the VA Police, be identified by project and employer, and be restricted from unauthorized areas.

(2) Providing consultation to the CSO, COTR, or other responsible staff in periodic surveillance of site security and the integrity of barriers to the construction site.

t. **Intervention Authority and Compliance.** CSO, authorized COs (or other personnel responsible through delegation of authority by the CO) with defined actions in this Directive are responsible for intervening whenever conditions, as a result of construction activities, immediately threaten life or health or threaten to damage equipment or buildings. Intervention authority and compliance with this Directive and the associated regulatory requirements are as follows:

(1) **Staff.** All staff are responsible for identifying hazardous conditions in need of intervention and for developing a culture of safety. Identified hazardous conditions must be communicated either orally or in a written format to authorized COs (or other personnel responsible through delegation of authority by the CO) who must take prompt corrective measures to include immediate abatement of hazards, stopping of work, hazard awareness training, administrative controls, etc.

(2) **Contractors.** Authorized COs (or other personnel responsible through delegation of authority by the CO) must notify the contractor both orally and in written forms of communication requesting

September 22, 2011

immediate initiation of corrective action of any hazards identified. After receiving the notice the contractor must immediately take corrective action.

(a) If the Contractor fails or refuses to promptly take corrective action, the CO may issue an order stopping all, or part, of the work until satisfactory corrective action has been taken (FAR 52.236-13).

(b) Upon a repeat offense of the same or substantially similar hazard, the CO, in coordination with the COTR or CSO, needs to follow the processes for the termination of the contract, if the situation is not resolved using the process outlined in FAR 36.513. The CO exclusively or in collaboration with other personnel responsible through delegation of authority by the CO is responsible for enforcement of the contract.

(c) The CSO with assistance from the COTR and the Multi-disciplinary Team is responsible for making the Contractor and CO formally aware of any hazard in need of correction.

5. REFERENCES

a. VHA Emerging Pathogens Guidebook, 1998, Center for Engineering and Occupational Safety and Health available electronically at:
http://vaww.ceosh.med.va.gov/01HP/02HP_Guidebooks/03_Collections/04HP_EmergingPathogens/PDFContents/Ep.pdf . **NOTE:** *This is an internal Web site and is not available to the public.*

b. NFPA Codes and Standards, available at:
<http://vaww.ceosh.med.va.gov/01FS/pages/NFPAWarning.shtml> . **NOTE:** *This is an internal Web site and is not available to the public.*

c. APIC Infection Control Tool Kit Series: Construction and Renovation, available from the Association of Professional Infection Control Practitioners and Epidemiologists.

d. Guidelines for Design and Construction of Hospital and Health Care Facilities, Facility Guidelines Institute 2010.

e. Guidelines on Assessment and Remediation of Fungi in Indoor Environments, New York City Dept. of Health, Bureau of Environmental and Occupational Disease Epidemiology, the website is:
<http://www.nyc.gov/html/doh/html/epi/moldrpt1.html>.

f. Infection Control During Construction. A Guide to Prevention and JCAHO Compliance, Wayne Hansen, Editor, Opus Communications, 2002.

g. OSHA Regulations for Construction Safety, 29 CFR 1926, available at:
http://www.osha.gov/pls/oshaweb/owasrch.search_form?p_doc_type=STANDARDS&p_toc_level=1&p_keyvalue=Construction

h. U.S. Environmental Protection Agency Regulations, available at:
<http://www.epa.gov/lawsregs/bizsector/construction.html>

- i. Current Standards from The Joint Commission available at:
http://vaww.archive.oqp.med.va.gov/oqp_services/accreditation/jcaho.asp . *NOTE: This is an internal Web site and is not available to the public.*
- j. VHA Directive 7701, Occupational Safety and Health.
http://vaww1.va.gov/vhapublications/ViewPublication.asp?pub_ID=240 . *NOTE: This is an internal Web site and is not available to the public.*
- k. VHA Handbook 7701.01, Occupational Safety and Health Program Procedures.
http://vaww1.va.gov/vhapublications/ViewPublication.asp?pub_ID=2282 . *NOTE: This is an internal Web site and is not available to the public.*
- l. VA Directive 7700, Occupational Safety and Health.
<http://vaww1.va.gov/VASAFETY/SignedandDatedfinalSeventySevenHundred.pdf>
- m. Construction Safety Council, available at: <http://www.buildsafe.org/>.
- n. U.S. CDC guidelines, available at: <http://www.cdc.gov/niosh/docs/2004-146/ch4/ch4-2.asp.htm>
- o. Federal Acquisition Regulation, available at: <http://www.acquisition.gov/far/>
- p. Veterans Affairs Acquisition Regulation, available at:
<http://www.va.gov/oamm/oa/ars/policyreg/vaar/vaar852.cfm>
- q. Veterans Affairs Resident Engineer Handbook available at: <http://vaww.cfm.va.gov/RE/> .
NOTE: This is an internal Web site and is not available to the public.
- r. Veterans Affairs Project Manager Handbook available at: <http://vaww.cfm.va.gov/RE/>
NOTE: This is an internal Web site and is not available to the public.

6. FOLLOW-UP RESPONSIBILITY: The Deputy Under Secretary for Health for Operations and Management (10N) is responsible for VHA programs related to this Directive. The point of contact for technical and program issues related to this Directive is the Director, Occupational Safety and Health, Environmental, and Emergency Management (10NA8) at (202) 266-4547.

7. RECISSIONS: VHA Directive 2004-012, dated April 5, 2004, is rescinded. This VHA Directive expires September 30, 2016.

Robert A. Petzel, M.D.
Under Secretary for Health

DISTRIBUTION: CO: E-mailed to VHA Publications Distribution List on 9/27/2011

SECTION 01 32 16.15
PROJECT SCHEDULES

PART 1- GENERAL

1.1 DESCRIPTION:

- A. *The Contractor shall develop a baseline project schedule demonstrating fulfillment of the contract requirements (Project Schedule), and shall keep the Project Schedule up-to-date in accordance with the requirements of this section and shall utilize the plan for scheduling, coordinating and monitoring work under this contract (including all activities of subcontractors, equipment vendors and suppliers). Updated schedules should be provided at bi-weekly progress meetings and as changes to the schedule warrant.*

1.2 CONTRACTOR'S REPRESENTATIVE:

- A. The Contractor shall designate an authorized representative responsible for the Project Schedule including preparation, review and progress reporting with and to the Contracting Officer's Representative (COR).
- B. The Contractor's representative shall have direct project control and complete authority to act on behalf of the Contractor in fulfilling the requirements of this specification section.
- C. The Contractor's representative shall have the option of developing the project schedule within their organization or to engage the services of an outside consultant. If an outside scheduling consultant is utilized, Section 1.3 of this specification will apply.

~~1.3 CONTRACTOR'S CONSULTANT:~~

- ~~A. The Contractor shall submit a qualification proposal to the COR, within 10 days of bid acceptance. The qualification proposal shall include:~~
- ~~1. The name and address of the proposed consultant.~~
 - ~~2. Information to show that the proposed consultant has the qualifications to meet the requirements specified in the preceding paragraph.~~
 - ~~3. A representative sample of prior construction projects, which the proposed consultant has performed complete project scheduling services. These representative samples shall be of similar size and scope.~~
- ~~B. The Contracting Officer has the right to approve or disapprove the proposed consultant, and will notify the Contractor of the VA decision within seven calendar days from receipt of the qualification proposal.~~

~~In case of disapproval, the Contractor shall resubmit another consultant within 10 calendar days for renewed consideration. The Contractor shall have their scheduling consultant approved prior to submitting any schedule for approval.~~

~~1.4 COMPUTER PRODUCED SCHEDULES~~

- ~~A. The contractor shall provide monthly, to the Department of Veterans Affairs (VA), all computer produced time/cost schedules and reports generated from monthly project updates. This monthly computer service will include: three copies of up to five different reports (inclusive of all pages) available within the user defined reports of the scheduling software approved by the Contracting Officer; a hard copy listing of all project schedule changes, and associated data, made at the update and an electronic file of this data; and the resulting monthly updated schedule in PDM format. These must be submitted with and substantively support the contractor's monthly payment request and the signed look ahead report. The COR shall identify the five different report formats that the contractor shall provide.~~
- ~~B. The contractor shall be responsible for the correctness and timeliness of the computer produced reports. The Contractor shall also responsible and all CPM data necessary to produce the computer reports and payment request that is specified.~~
- ~~C. The VA will report errors in computer produced reports to the Contractor's representative within ten calendar days from receipt of reports. The Contractor shall reprocess the computer produced reports and associated diskette(s), when requested by the Contracting Officer's representative, to correct errors which affect the payment and schedule for the project.~~

~~1.5 THE COMPLETE PROJECT SCHEDULE SUBMITTAL~~

- ~~A. Within 45 calendar days after receipt of Notice to Proceed, the Contractor shall submit for the Contracting Officer's review; three blue line copies of the interim schedule on sheets of paper 765 x 1070 mm (30 x 42 inches) and an electronic file in the previously approved CPM schedule program. The submittal shall also include three copies of a computer produced activity/event ID schedule showing project duration; phase completion dates; and other data, including event cost. Each activity/event on the computer produced schedule shall contain as a minimum, but not limited to, activity/event ID, activity/event description, duration, budget amount, early start date, early finish~~

~~date, late start date, late finish date and total float. Work-
activity/event relationships shall be restricted to finish to start or
start to start without lead or lag constraints. Activity/event date
constraints, not required by the contract, will not be accepted unless
submitted to and approved by the Contracting Officer. The contractor
shall make a separate written detailed request to the Contracting
Officer identifying these date constraints and secure the Contracting
Officer's written approval before incorporating them into the network
diagram. The Contracting Officer's separate approval of the Project
Schedule shall not excuse the contractor of this requirement. Logic
events (non-work) will be permitted where necessary to reflect proper
logic among work events, but must have zero duration. The complete
working schedule shall reflect the Contractor's approach to scheduling
the complete project. **The final Project Schedule in its original form
shall contain no contract changes or delays which may have been incurred
during the final network diagram development period and shall reflect
the entire contract duration as defined in the bid documents.** These
changes/delays shall be entered at the first update after the final
Project Schedule has been approved. The Contractor should provide their
requests for time and supporting time extension analysis for contract
time as a result of contract changes/delays, after this update, and in
accordance with Article, ADJUSTMENT OF CONTRACT COMPLETION.~~

~~D. Within 30 calendar days after receipt of the complete project interim
Project Schedule and the complete final Project Schedule, the
Contracting Officer or his representative, will do one or both of the
following:~~

- ~~1. Notify the Contractor concerning his actions, opinions, and
objections.~~
- ~~2. A meeting with the Contractor at or near the job site for joint
review, correction or adjustment of the proposed plan will be
scheduled if required. Within 14 calendar days after the joint
review, the Contractor shall revise and shall submit three blue line
copies of the revised Project Schedule, three copies of the revised
computer produced activity/event ID schedule and a revised electronic
file as specified by the Contracting Officer. The revised submission
will be reviewed by the Contracting Officer and, if found to be as
previously agreed upon, will be approved.~~

- ~~E. The approved baseline schedule and the computer produced schedule(s) generated there from shall constitute the approved baseline schedule until subsequently revised in accordance with the requirements of this section.~~
- ~~F. The Complete Project Schedule shall contain approximately _____ work activities/events.~~

~~1.6 WORK ACTIVITY/EVENT COST DATA~~

- ~~A. The Contractor shall cost load all work activities/events except procurement activities. The cumulative amount of all cost loaded work activities/events (including alternates) shall equal the total contract price. Prorate overhead, profit and general conditions on all work activities/events for the entire project length. The contractor shall generate from this information cash flow curves indicating graphically the total percentage of work activity/event dollar value scheduled to be in place on early finish, late finish. These cash flow curves will be used by the Contracting Officer to assist him in determining approval or disapproval of the cost loading. Negative work activity/event cost data will not be acceptable, except on VA issued contract changes.~~
- ~~B. The Contractor shall cost load work activities/events for guarantee period services, test, balance and adjust various systems in accordance with the provisions in Article, FAR 52.232 — 5 (PAYMENT UNDER FIXED PRICE CONSTRUCTION CONTRACTS) and VAAR 852.236 — 83 (PAYMENT UNDER FIXED PRICE CONSTRUCTION CONTRACTS).~~
- ~~C. In accordance with FAR 52.236 — 1 (PERFORMANCE OF WORK BY THE CONTRACTOR) and VAAR 852.236 — 72 (PERFORMANCE OF WORK BY THE CONTRACTOR), the Contractor shall submit, simultaneously with the cost per work activity/event of the construction schedule required by this Section, a responsibility code for all activities/events of the project for which the Contractor's forces will perform the work.~~
- ~~D. The Contractor shall cost load work activities/events for all BID ITEMS including ASBESTOS ABATEMENT. The sum of each BID ITEM work shall equal the value of the bid item in the Contractors' bid.~~

1.7 PROJECT SCHEDULE REQUIREMENTS

- A. Show on the project schedule the sequence of work activities/events required for complete performance of all items of work. The Contractor Shall:
1. Show activities/events as:

- a. Contractor's time required for submittal of shop drawings, templates, fabrication, delivery and similar pre-construction work.
 - b. Contracting Officer's and Architect-Engineer's review and approval of shop drawings, equipment schedules, samples, template, or similar items.
 - c. Interruption of VA Facilities utilities, delivery of Government furnished equipment, and rough-in drawings, project phasing and any other specification requirements.
 - d. Test, balance and adjust various systems and pieces of equipment, maintenance and operation manuals, instructions and preventive maintenance tasks.
 - e. VA inspection and acceptance activity/event with a minimum duration of five work days at the end of each phase and immediately preceding any VA move activity/event required by the contract phasing for that phase.
2. Show not only the activities/events for actual construction work for each trade category of the project, but also trade relationships to indicate the movement of trades from one area, floor, or building, to another area, floor, or building, for at least five trades who are performing major work under this contract.
 3. Break up the work into activities/events of a duration no longer than 20 work days each or one reporting period, except as to non-construction activities/events (i.e., procurement of materials, delivery of equipment, concrete and asphalt curing) and any other activities/events for which the COR may approve the showing of a longer duration. The duration for VA approval of any required submittal, shop drawing, or other submittals will not be less than 20 work days.
 4. Describe work activities/events clearly, so the work is readily identifiable for assessment of completion. Activities/events labeled "start," "continue," or "completion," are not specific and will not be allowed. Lead and lag time activities will not be acceptable.
 5. The schedule shall be generally numbered in such a way to reflect either discipline, phase or location of the work.
- B. The Contractor shall submit the following supporting data in addition to the project schedule:
1. The appropriate project calendar including working days and holidays.

2. The planned number of shifts per day.

3. The number of hours per shift.

Failure of the Contractor to include this data shall delay the review of the submittal until the Contracting Officer is in receipt of the missing data.

- C. To the extent that the Project Schedule or any revised Project Schedule shows anything not jointly agreed upon, it shall not be deemed to have been approved by the COR. Failure to include any element of work required for the performance of this contract shall not excuse the Contractor from completing all work required within any applicable completion date of each phase regardless of the COR's approval of the Project Schedule.
- D. Compact Disk Requirements and CPM Activity/Event Record Specifications: Submit to the VA an electronic file(s) containing one file of the data required to produce a schedule, reflecting all the activities/events of the complete project schedule being submitted.

1.8 PAYMENT TO THE CONTRACTOR:

- A. Monthly, the contractor shall submit the AIA application and certificate for payment documents G702 & G703 reflecting updated schedule activities and cost data in accordance with the provisions of the following Article, PAYMENT AND PROGRESS REPORTING, as the basis upon which progress payments will be made pursuant to Article, FAR 52.232 - 5 (PAYMENT UNDER FIXED-PRICE CONSTRUCTION CONTRACTS) and VAAR 852.236 - 83 (PAYMENT UNDER FIXED-PRICE CONSTRUCTION CONTRACTS). The Contractor shall be entitled to a monthly progress payment upon approval of estimates as determined from the currently approved updated project schedule. Monthly payment requests shall include: a listing of all agreed upon project schedule changes and associated data; and an electronic file (s) of the resulting monthly updated schedule.
- B. Approval of the Contractor's monthly Application for Payment shall be contingent, among other factors, on the submittal of a satisfactory monthly update of the project schedule.

1.9 PAYMENT AND PROGRESS REPORTING

- A. Monthly schedule update meetings will be held on dates mutually agreed to by the COR and the Contractor. Contractor and their CPM consultant (if applicable) shall attend all monthly schedule update meetings. The Contractor shall accurately update the Project Schedule and all other data required and provide this information to the COR three work days in

advance of the schedule update meeting. Job progress will be reviewed to verify:

1. Actual start and/or finish dates for updated/completed activities/events.
 2. Remaining duration for each activity/event started, or scheduled to start, but not completed.
 3. Logic, time and cost data for change orders, and supplemental agreements that are to be incorporated into the Project Schedule.
 4. Changes in activity/event sequence and/or duration which have been made, pursuant to the provisions of following Article, ADJUSTMENT OF CONTRACT COMPLETION.
 5. Completion percentage for all completed and partially completed activities/events.
 6. Logic and duration revisions required by this section of the specifications.
 7. Activity/event duration and percent complete shall be updated independently.
- B. After completion of the joint review, the contractor shall generate an updated computer-produced calendar-dated schedule and supply the Contracting Officer's representative with reports in accordance with the Article, COMPUTER PRODUCED SCHEDULES, specified.
- C. After completing the monthly schedule update, the contractor's representative or scheduling consultant shall rerun all current period contract change(s) against the prior approved monthly project schedule. The analysis shall only include original workday durations and schedule logic agreed upon by the contractor and resident engineer for the contract change(s). When there is a disagreement on logic and/or durations, the Contractor shall use the schedule logic and/or durations provided and approved by the resident engineer. After each rerun update, the resulting electronic project schedule data file shall be appropriately identified and submitted to the VA in accordance to the requirements listed in articles 1.4 and 1.7. This electronic submission is separate from the regular monthly project schedule update requirements and shall be submitted to the resident engineer within fourteen (14) calendar days of completing the regular schedule update. **Before inserting the contract changes durations, care must be taken to ensure that only the original durations will be used for the analysis, not the reported durations after progress. In addition, once the final**

network diagram is approved, the contractor must recreate all manual progress payment updates on this approved network diagram and associated reruns for contract changes in each of these update periods as outlined above for regular update periods. This will require detailed record keeping for each of the manual progress payment updates.

- D. Following approval of the CPM schedule, the VA, the General Contractor, its approved CPM Consultant, RE office representatives, and all subcontractors needed, as determined by the SRE, shall meet to discuss the monthly updated schedule. The main emphasis shall be to address work activities to avoid slippage of project schedule and to identify any necessary actions required to maintain project schedule during the reporting period. The Government representatives and the Contractor should conclude the meeting with a clear understanding of those work and administrative actions necessary to maintain project schedule status during the reporting period. This schedule coordination meeting will occur after each monthly project schedule update meeting utilizing the resulting schedule reports from that schedule update. If the project is behind schedule, discussions should include ways to prevent further slippage as well as ways to improve the project schedule status, when appropriate.

1.10 RESPONSIBILITY FOR COMPLETION

- A. If it becomes apparent from the current revised monthly progress schedule that phasing or contract completion dates will not be met, the Contractor shall execute some or all of the following remedial actions:
1. Increase construction manpower in such quantities and crafts as necessary to eliminate the backlog of work.
 2. Increase the number of working hours per shift, shifts per working day, working days per week, the amount of construction equipment, or any combination of the foregoing to eliminate the backlog of work.
 3. Reschedule the work in conformance with the specification requirements.
- B. Prior to proceeding with any of the above actions, the Contractor shall notify and obtain approval from the COR for the proposed schedule changes. If such actions are approved, the representative schedule revisions shall be incorporated by the Contractor into the Project Schedule before the next update, at no additional cost to the Government.

1.11 CHANGES TO THE SCHEDULE

- A. Within 30 calendar days after VA acceptance and approval of any updated project schedule, the Contractor shall submit a revised electronic file (s) and a list of any activity/event changes including predecessors and successors for any of the following reasons:
1. Delay in completion of any activity/event or group of activities/events, which may be involved with contract changes, strikes, unusual weather, and other delays will not relieve the Contractor from the requirements specified unless the conditions are shown on the CPM as the direct cause for delaying the project beyond the acceptable limits.
 2. Delays in submittals, or deliveries, or work stoppage are encountered which make rescheduling of the work necessary.
 3. The schedule does not represent the actual prosecution and progress of the project.
 4. When there is, or has been, a substantial revision to the activity/event costs regardless of the cause for these revisions.
- B. CPM revisions made under this paragraph which affect the previously approved computer-produced schedules for Government furnished equipment, vacating of areas by the VA Facility, contract phase(s) and sub phase(s), utilities furnished by the Government to the Contractor, or any other previously contracted item, shall be furnished in writing to the Contracting Officer for approval.
- C. Contracting Officer's approval for the revised project schedule and all relevant data is contingent upon compliance with all other paragraphs of this section and any other previous agreements by the Contracting Officer or the VA representative.
- D. The cost of revisions to the project schedule resulting from contract changes will be included in the proposal for changes in work as specified in FAR 52.243 - 4 (Changes) and VAAR 852.236 - 88 (Changes - Supplemental), and will be based on the complexity of the revision or contract change, man hours expended in analyzing the change, and the total cost of the change.
- E. The cost of revisions to the Project Schedule not resulting from contract changes is the responsibility of the Contractor.

1.12 ADJUSTMENT OF CONTRACT COMPLETION

- A. The contract completion time will be adjusted only for causes specified in this contract. Request for an extension of the contract completion

date by the Contractor shall be supported with a justification, CPM data and supporting evidence as the COR may deem necessary for determination as to whether or not the Contractor is entitled to an extension of time under the provisions of the contract. Submission of proof based on revised activity/event logic, durations (in work days) and costs is obligatory to any approvals. The schedule must clearly display that the Contractor has used, in full, all the float time available for the work involved in this request. The Contracting Officer's determination as to the total number of days of contract extension will be based upon the current computer-produced calendar-dated schedule for the time period in question and all other relevant information.

- B. Actual delays in activities/events which, according to the computer-produced calendar-dated schedule, do not affect the extended and predicted contract completion dates shown by the critical path in the network, will not be the basis for a change to the contract completion date. The Contracting Officer will within a reasonable time after receipt of such justification and supporting evidence, review the facts and advise the Contractor in writing of the Contracting Officer's decision.
- C. The Contractor shall submit each request for a change in the contract completion date to the Contracting Officer in accordance with the provisions specified under FAR 52.243 - 4 (Changes) and VAAR 852.236 - 88 (Changes - Supplemental). The Contractor shall include, as a part of each change order proposal, a sketch showing all CPM logic revisions, duration (in work days) changes, and cost changes, for work in question and its relationship to other activities on the approved network diagram.
- D. All delays due to non-work activities/events such as RFI's, WEATHER, STRIKES, and similar non-work activities/events shall be analyzed on a month by month basis.

- - - E N D - - -

SECTION 03 30 00
CAST-IN-PLACE CONCRETE

PART 1 - GENERAL

1.1 DESCRIPTION:

This section specifies cast-in-place structural concrete and materials and mixes for other concrete.

1.2 RELATED WORK:

- A. Materials testing and inspection during construction: Section 01 45 29, TESTING LABORATORY SERVICES.
- B. Concrete roads, walks, and similar exterior site work: Section 32 05 23, CEMENT AND CONCRETE FOR EXTERIOR IMPROVEMENTS.

1.3 TESTING AGENCY FOR CONCRETE MIX DESIGN:

- A. Testing agency for the trial concrete mix design retained and reimbursed by the Contractor and approved by COTR. For all other testing, refer to Section 01 45 29 Testing Laboratory Services.
- B. Testing agency maintaining active participation in Program of Cement and Concrete Reference Laboratory (CCRL) of National Institute of Standards and Technology. Accompany request for approval of testing agency with a copy of Report of Latest Inspection of Laboratory Facilities by CCRL.
- C. Testing agency shall furnish equipment and qualified technicians to establish proportions of ingredients for concrete mixes.

1.4 TOLERANCES:

- A. Formwork: ACI 117, except the elevation tolerance of formed surfaces before removal of shores is +0 mm (+0 inch) and -20 mm (-3/4 inch).
- B. Reinforcement Fabricating and Placing: ACI 117, except that fabrication tolerance for bar sizes Nos. 10, 13, and 16 (Nos. 3, 4, and 5) (Tolerance Symbol 1 in Fig. 2.1(a), ACI, 117) used as column ties or stirrups is +0 mm (+0 inch) and -13 mm (-1/2 inch) where gross bar length is less than 3600 mm (12 feet), or +0 mm (+0 inch) and -20 mm (-3/4 inch) where gross bar length is 3600 mm (12 feet) or more.
- C. Cross-Sectional Dimension: ACI 117, except tolerance for thickness of slabs 12 inches or less is +20 mm (+3/4 inch) and - 6 mm (-1/4 inch). Tolerance of thickness of beams more than 300 mm (12 inch) but less than 900 mm (3 feet) is +20 mm (+3/4 inch) and -10 mm (-3/8 inch).
- D. Slab Finishes: ACI 117, Section 4.5.6, F-number method in accordance with ASTM E1155, except as follows:

1. Test entire slab surface, including those areas within 600 mm (2 feet) of construction joints and vertical elements that project through slab surface.
2. Maximum elevation change which may occur within 600 mm (2 feet) of any column or wall element is 6 mm (0.25 inches).
3. Allow sample measurement lines that are perpendicular to construction joints to extend past joint into previous placement no further than 1500 mm (5 feet).

1.5 REGULATORY REQUIREMENTS:

- A. ACI SP-66 - ACI Detailing Manual.
- B. ACI 318 - Building Code Requirements for Reinforced Concrete.
- C. ACI 301 - Standard Specifications for Structural Concrete.

1.6 SUBMITTALS:

- A. Submit in accordance with Section 01 33 23, SHOP DRAWINGS, PRODUCT DATA, and SAMPLES.
- B. Shop Drawings: Reinforcing steel: Complete shop drawings
- C. Mill Test Reports:
 1. Reinforcing Steel.
 2. Cement.
- D. Manufacturer's Certificates:
 1. Abrasive aggregate.
 2. Lightweight aggregate for structural concrete.
 3. Air-entraining admixture.
 4. Chemical admixtures, including chloride ion content.
 5. Waterproof paper for curing concrete.
 6. Liquid membrane-forming compounds for curing concrete.
 7. Non-shrinking grout.
 8. Liquid hardener.
 9. Waterstops.
 10. Expansion joint filler.
 11. Adhesive binder.
- E. Testing Agency for Concrete Mix Design: Approval request including qualifications of principals and technicians and evidence of active participation in program of Cement and Concrete Reference Laboratory (CCRL) of National Institute of Standards and Technology.
- F. Test Report for Concrete Mix Designs: Trial mixes including water-cement fly ash ratio curves, concrete mix ingredients, and admixtures.

- G. Shoring and Reshoring Sequence: Submit for approval a shoring and reshoring sequence for flat slab/flat plate portions, prepared by a registered Professional Engineer. As a minimum, include timing of form stripping, reshoring, number of floors to be re-shored and timing of re-shore removal to serve as an initial outline of procedures subject to modification as construction progresses. Submit revisions to sequence, whether initiated by COTR (see FORMWORK) or Contractor.

1.7 DELIVERY, STORAGE, AND HANDLING:

- A. Conform to ACI 304. Store aggregate separately for each kind or grade, to prevent segregation of sizes and avoid inclusion of dirt and other materials.
- B. Deliver cement in original sealed containers bearing name of brand and manufacturer, and marked with net weight of contents. Store in suitable watertight building in which floor is raised at least 300 mm (1 foot) above ground. Store bulk cement and fly ash in separate suitable bins.
- C. Deliver other packaged materials for use in concrete in original sealed containers, plainly marked with manufacturer's name and brand, and protect from damage until used.

1.8 PRE-CONCRETE CONFERENCE:

- A. General: At least 15 days prior to submittal of design mixes, conduct a meeting to review proposed methods of concrete construction to achieve the required results.
- B. Agenda: Includes but is not limited to:
1. Submittals.
 2. Coordination of work.
 3. Availability of material.
 4. Concrete mix design including admixtures.
 5. Methods of placing, finishing, and curing.
 6. Finish criteria required to obtain required flatness and levelness.
 7. Timing of floor finish measurements.
 8. Material inspection and testing.
- C. Attendees: Include but not limited to representatives of Contractor; subcontractors involved in supplying, conveying, placing, finishing, and curing concrete; lightweight aggregate manufacturer; admixture manufacturers; COTR; Consulting Engineer; Department of Veterans Affairs retained testing laboratories for concrete testing and finish (F-number) verification.

- D. Minutes of the meeting: Contractor shall take minutes and type and distribute the minutes to attendees within five days of the meeting.

1.10 APPLICABLE PUBLICATIONS:

- A. Publications listed below form a part of this specification to extent referenced. Publications are referenced in text by basic designation only.
- B. American Concrete Institute (ACI):
- 117-10.....Specifications for Tolerances for Concrete Construction and Materials and Commentary
 - 211.1-91(R2009).....Standard Practice for Selecting Proportions for Normal, Heavyweight, and Mass Concrete
 - 211.2-98(R2004).....Standard Practice for Selecting Proportions for Structural Lightweight Concrete
 - 214R-11.....Guide to Evaluation of Strength Test Results of Concrete
 - 301-10.....Standard Practice for Structural Concrete
 - 304R-00(R2009).....Guide for Measuring, Mixing, Transporting, and Placing Concrete
 - 305.1-06.....Specification for Hot Weather Concreting
 - 306.1-90(R2002).....Standard Specification for Cold Weather Concreting
 - 308.1-11.....Specification for Curing Concrete
 - 309R-05.....Guide for Consolidation of Concrete
 - 318-11.....Building Code Requirements for Structural Concrete and Commentary
 - 347-04.....Guide to Formwork for Concrete
 - SP-66-04.....ACI Detailing Manual
- C. American National Standards Institute and American Hardboard Association (ANSI/AHA):
- A135.4-2004.....Basic Hardboard
- D. American Society for Testing and Materials (ASTM):
- A82/A82M-07.....Standard Specification for Steel Wire, Plain, for Concrete Reinforcement
 - A185/185M-07.....Standard Specification for Steel Welded Wire Reinforcement, Plain, for Concrete
 - A615/A615M-09.....Standard Specification for Deformed and Plain Carbon Steel Bars for Concrete Reinforcement

A653/A653M-11.....Standard Specification for Steel Sheet, Zinc
Coated (Galvanized) or Zinc Iron Alloy Coated
(Galvannealed) by the Hot Dip Process

A706/A706M-09.....Standard Specification for Low Alloy Steel
Deformed and Plain Bars for Concrete
Reinforcement

A767/A767M-09.....Standard Specification for Zinc Coated
(Galvanized) Steel Bars for Concrete
Reinforcement

A775/A775M-07.....Standard Specification for Epoxy Coated
Reinforcing Steel Bars

A820-11.....Standard Specification for Steel Fibers for
Fiber Reinforced Concrete

A996/A996M-09.....Standard Specification for Rail Steel and Axle
Steel Deformed Bars for Concrete Reinforcement

C31/C31M-10.....Standard Practice for Making and Curing Concrete
Test Specimens in the field

C33/C33M-11A.....Standard Specification for Concrete Aggregates

C39/C39M-12.....Standard Test Method for Compressive Strength of
Cylindrical Concrete Specimens

C94/C94M-12.....Standard Specification for Ready Mixed Concrete

C143/C143M-10.....Standard Test Method for Slump of Hydraulic
Cement Concrete

C150-11.....Standard Specification for Portland Cement

C171-07.....Standard Specification for Sheet Materials for
Curing Concrete

C172-10.....Standard Practice for Sampling Freshly Mixed
Concrete

C173-10.....Standard Test Method for Air Content of Freshly
Mixed Concrete by the Volumetric Method

C192/C192M-07.....Standard Practice for Making and Curing Concrete
Test Specimens in the Laboratory

C231-10.....Standard Test Method for Air Content of Freshly
Mixed Concrete by the Pressure Method

C260-10.....Standard Specification for Air Entraining
Admixtures for Concrete

C309-11.....Standard Specification for Liquid Membrane
Forming Compounds for Curing Concrete

- C330-09.....Standard Specification for Lightweight
Aggregates for Structural Concrete
- C494/C494M-11.....Standard Specification for Chemical Admixtures
for Concrete
- C618-12.....Standard Specification for Coal Fly Ash and Raw
or Calcined Natural Pozzolan for Use in Concrete
- C666/C666M-03(R2008)....Standard Test Method for Resistance of Concrete
to Rapid Freezing and Thawing
- C881/C881M-10.....Standard Specification for Epoxy Resin Base
Bonding Systems for Concrete
- C1107/1107M-11.....Standard Specification for Packaged Dry,
Hydraulic-Cement Grout (Non-shrink)
- C1315-11.....Standard Specification for Liquid Membrane
Forming Compounds Having Special Properties for
Curing and Sealing Concrete
- D6-95(R2011).....Standard Test Method for Loss on Heating of Oil
and Asphaltic Compounds
- D297-93(R2006).....Standard Methods for Rubber Products Chemical
Analysis
- D412-06AE2.....Standard Test Methods for Vulcanized Rubber and
Thermoplastic Elastomers - Tension
- D1751-04(R2008).....Standard Specification for Preformed Expansion
Joint Filler for Concrete Paving and Structural
Construction (Non-extruding and Resilient
Bituminous Types)
- D4263-83(2012).....Standard Test Method for Indicating Moisture in
Concrete by the Plastic Sheet Method.
- D4397-10.....Standard Specification for Polyethylene Sheeting
for Construction, Industrial and Agricultural
Applications
- E1155-96(R2008).....Standard Test Method for Determining F_F Floor
Flatness and F_L Floor Levelness Numbers
- F1869-11.....Standard Test Method for Measuring Moisture
Vapor Emission Rate of Concrete Subfloor Using
Anhydrous Calcium Chloride.
- E. American Welding Society (AWS):
- D1.4/D1.4M-11.....Structural Welding Code - Reinforcing Steel
- F. Concrete Reinforcing Steel Institute (CRSI):

Handbook 2008

- G. National Cooperative Highway Research Program (NCHRP):
Report On.....Concrete Sealers for the Protection of Bridge
Structures
- H. U. S. Department of Commerce Product Standard (PS):
PS 1.....Construction and Industrial Plywood
PS 20.....American Softwood Lumber
- I. U. S. Army Corps of Engineers Handbook for Concrete and Cement:
CRD C513.....Rubber Waterstops
CRD C572.....Polyvinyl Chloride Waterstops

PART 2 - PRODUCTS:

2.1 FORMS:

- A. Wood: PS 20 free from loose knots and suitable to facilitate finishing concrete surface specified; tongue and grooved.
- B. Plywood: PS-1 Exterior Grade B-B (concrete-form) 16 mm (5/8 inch), or 20 mm (3/4 inch) thick for unlined contact form. B-B High Density Concrete Form Overlay optional.
- C. Metal for Concrete Rib-Type Construction: Steel (removal type) of suitable weight and form to provide required rigidity.
- D. Permanent Steel Form for Concrete Slabs: Corrugated, ASTM A653, Grade E, and Galvanized, ASTM A653, G90. Provide venting where insulating concrete fill is used.
- E. Corrugated Fiberboard Void Boxes: Double faced, completely impregnated with paraffin and laminated with moisture resistant adhesive, size as shown. Design forms to support not less than 48 KPa (1000 psf) and not lose more than 15 percent of their original strength after being completely submerged in water for 24 hours and then air dried.
- F. Form Lining:
 - 1. Hardboard: ANSI/AHA A135.4, Class 2 with one (S1S) smooth side)
 - 2. Plywood: Grade B-B Exterior (concrete-form) not less than 6 mm (1/4 inch) thick.
 - 3. Plastic, fiberglass, or elastomeric capable of reproducing the desired pattern or texture.
- G. Form Ties: Develop a minimum working strength of 13.35 kN (3000 pounds) when fully assembled. Ties shall be adjustable in length to permit tightening of forms and not have any lugs, cones, washers to act as spreader within form, nor leave a hole larger than 20 mm (3/4 inch) diameter, or a depression in exposed concrete surface, or leave metal

closer than 40 mm (1 1/2 inches) to concrete surface. Wire ties not permitted. Cutting ties back from concrete face not permitted.

2.2 MATERIALS:

- A. Portland Cement: ASTM C150 Type I or II.
- B. Fly Ash: ASTM C618, Class C or F including supplementary optional requirements relating to reactive aggregates and alkalies, and loss on ignition (LOI) not to exceed 5 percent.
- C. Coarse Aggregate: ASTM C33.
 - 1. Size 67 or Size 467 may be used for footings and walls over 300 mm (12 inches) thick.
 - 2. Coarse aggregate for applied topping, encasement of steel columns, and metal pan stair fill shall be Size 7.
 - 3. Maximum size of coarse aggregates not more than one-fifth of narrowest dimension between sides of forms, one-third of depth of slabs, nor three-fourth of minimum clear spacing between reinforcing bars.
- D. Lightweight Aggregates for Structural Concrete: ASTM C330, Table 1. Maximum size of aggregate not larger than one-fifth of narrowest dimension between forms, nor three-fourth of minimum clear distance between reinforcing bars. Contractor to furnish certified report to verify that aggregate is sound and durable, and has a durability factor of not less than 80 based on 300 cycles of freezing and thawing when tested in accordance with ASTM C666.
- E. Fine Aggregate: ASTM C33. Fine aggregate for applied concrete floor topping shall pass a 4.75 mm (No. 4) sieve, 10 percent maximum shall pass a 150 µm (No. 100) sieve.
- F. Mixing Water: Fresh, clean, and potable.
- G. Admixtures:
 - 1. Water Reducing Admixture: ASTM C494, Type A and not contain more chloride ions than are present in municipal drinking water.
 - 2. Water Reducing, Retarding Admixture: ASTM C494, Type D and not contain more chloride ions than are present in municipal drinking water.
 - 3. High-Range Water-Reducing Admixture (Superplasticizer): ASTM C494, Type F or G, and not contain more chloride ions than are present in municipal drinking water.
 - 4. Non-Corrosive, Non-Chloride Accelerator: ASTM C494, Type C or E, and not contain more chloride ions than are present in municipal drinking

- water. Admixture manufacturer must have long-term non-corrosive test data from an independent testing laboratory of at least one year duration using an acceptable accelerated corrosion test method such as that using electrical potential measures.
- 5. Air Entraining Admixture: ASTM C260.
 - 6. Microsilica: Use only with prior review and acceptance of the COTR. Use only in conjunction with high range water reducer.
 - 7. Calcium Nitrite corrosion inhibitor: ASTM C494 Type C.
 - 8. Prohibited Admixtures: Calcium chloride, thiocyanate or admixtures containing more than 0.05 percent chloride ions are not permitted.
 - 9. Certification: Written conformance to the requirements above and the chloride ion content of the admixture prior to mix design review.
- H. Vapor Barrier: ASTM D4397, 0.38 mm (15 mil).
- I. Reinforcing Steel: ASTM A615, or ASTM A996, deformed, grade as shown.
- J. Welded Wire Fabric: ASTM A185.
- K. Reinforcing Bars to be Welded: ASTM A706.
- L. Galvanized Reinforcing Bars: ASTM A767.
- M. Epoxy Coated Reinforcing Bars: ASTM A775.
- N. Cold Drawn Steel Wire: ASTM A82.
- O. Reinforcement for Metal Pan Stair Fill: 50 mm (2 inch) wire mesh, either hexagonal mesh at .8Kg/m² (1.5 pounds per square yard), or square mesh at .6Kg/m² (1.17 pounds per square yard).
- P. Supports, Spacers, and Chairs: Types which will hold reinforcement in position shown in accordance with requirements of ACI 318 except as specified.
- Q. Expansion Joint Filler: ASTM D1751.
- R. Sheet Materials for Curing Concrete: ASTM C171.
- S. Liquid Membrane-forming Compounds for Curing Concrete: ASTM C309, Type I, with fugitive dye, and shall meet the requirements of ASTM C1315. Compound shall be compatible with scheduled surface treatment, such as paint and resilient tile, and shall not discolor concrete surface.
- T. Abrasive Aggregate: Aluminum oxide grains or emery grits.
- U. Moisture Vapor Emissions & Alkalinity Control Sealer: 100% active colorless aqueous silicate solution concrete surface.
- 1. ASTM C1315 Type 1 Class A, and ASTM C309 Type 1 Class A, penetrating product to have no less than 34% solid content, leaving no sheen, volatile organic compound (VOC) content rating as required to suite

- regulatory requirements. The product shall have at least a five (5) year documented history in controlling moisture vapor emission from damaging floor covering, compatible with all finish materials.
2. MVE 15-Year Warranty:
- a. When a floor covering is installed on a below grade, on grade, or above grade concrete slab treated with Moisture Vapor Emissions & Alkalinity Control Sealer according to manufacturer's instruction, sealer manufacturer shall warrant the floor covering system against failure due to moisture vapor migration or moisture-born contaminates for a period of fifteen (15) years from the date of original installation. The warranty shall cover all labor and materials needed to replace all floor covering that fails due to moisture vapor emission & moisture born contaminates.
- V. Penetrating Sealer: For use on parking garageramps and decks. High penetration silane sealer providing minimum 95 percent screening per National Cooperative Highway Research Program (NCHRP) No. 244 standards for chloride ion penetration resistance. Requires moist (non-membrane) curing of slab.
- W. Non-Shrink Grout:
1. ASTM C1107, pre-mixed, produce a compressive strength of at least 18 MPa at three days and 35 MPa (5000 psi) at 28 days. Furnish test data from an independent laboratory indicating that the grout when placed at a fluid consistency shall achieve 95 percent bearing under a 1200 mm x 1200 mm (4 foot by 4 foot) base plate.
2. Where high fluidity or increased placing time is required, furnish test data from an independent laboratory indicating that the grout when placed at a fluid consistency shall achieve 95 percent under an 450 mm x 900 mm (18 inch by 36 inch) base plate.
- X. Adhesive Binder: ASTM C881.
- Y. Waterstops:
1. Polyvinyl Chloride Waterstop: CRD C572.
2. Rubber Waterstops: CRD C513.
3. Bentonite Waterstop: Flexible strip of bentonite 25 mm x 20 mm (1 inch by 3/4 inch), weighing 8.7 kg/m (5.85 lbs. per foot) composed of Butyl Rubber Hydrocarbon (ASTM D297), Bentonite (SS-S-210-A) and Volatile Matter (ASTM D6).
4. Non-Metallic Hydrophilic: Swellable strip type compound of polymer modified chloroprene rubber that swells upon contact with water shall

conform to ASTM D412 as follows: Tensile strength 420 psi minimum; ultimate elongation 600 percent minimum. Hardness shall be 50 minimum on the type A durometer and the volumetric expansion ratio in in 70 deg water shall be 3 to 1 minimum.

Z. Porous Backfill: Crushed stone or gravel graded from 25 mm to 20 mm (1 inch to 3/4 inch).

AA. Fibers:

1. Synthetic Fibers: Monofilament or fibrillated polypropylene fibers for secondary reinforcing of concrete members. Use appropriate length and 0.9 kg/m³ (1.5 lb. per cubic yard). Product shall have a UL rating.
2. Steel Fibers: ASTM A820, Type I cold drawn, high tensile steel wire for use as primary reinforcing in slab-on-grade. Minimum dosage rate 18 kg/m³ (30 lb. per cubic yard).

BB. Epoxy Joint Filler: Two component, 100 percent solids compound, with a minimum shore D hardness of 50.

CC. Bonding Admixture: Non-rewettable, polymer modified, bonding compound.

DD. Architectural Concrete: For areas designated as architectural concrete on the Contract Documents, use colored cements and specially selected aggregates as necessary to produce a concrete of a color and finish which exactly matches the designated sample panel.

2.3 CONCRETE MIXES:

A. Mix Designs: Proportioned in accordance with Section 5.3, "Proportioning on the Basis of Field Experience and/or Trial Mixtures" of ACI 318.

1. If trial mixes are used, make a set of at least 6 cylinders in accordance with ASTM C192 for test purposes from each trial mix; test three for compressive strength at 7 days and three at 28 days.
2. Submit a report of results of each test series, include a detailed listing of the proportions of trial mix or mixes, including cement, fly ash, admixtures, weight of fine and coarse aggregate per m³ (cubic yard) measured dry rodded and damp loose, specific gravity, fineness modulus, percentage of moisture, air content, water-cement -fly ash ratio, and consistency of each cylinder in terms of slump.
3. Prepare a curve showing relationship between water-cement -fly ash ratio at 7-day and 28-day compressive strengths. Plot each curve using at least three specimens.
4. If the field experience method is used, submit complete standard deviation analysis.

- B. Fly Ash Testing: Submit certificate verifying conformance with ASTM 618 initially with mix design and for each truck load of fly ash delivered from source. Submit test results performed within 6 months of submittal date. Notify COTR immediately when change in source is anticipated.
1. Testing Laboratory used for fly ash certification/testing shall participate in the Cement and Concrete Reference Laboratory (CCRL) program. Submit most recent CCRL inspection report.
- C. After approval of mixes no substitution in material or change in proportions of approval mixes may be made without additional tests and approval of COTR or as specified. Making and testing of preliminary test cylinders may be carried on pending approval of cement and fly ash, providing Contractor and manufacturer certify that ingredients used in making test cylinders are the same. COTR may allow Contractor to proceed with depositing concrete for certain portions of work, pending final approval of cement and fly ash and approval of design mix.
- D. Cement Factor: Maintain minimum cement factors in Table I regardless of compressive strength developed above minimums. Use Fly Ash as an admixture with 20% replacement by weight in all structural work. Increase this replacement to 40% for mass concrete, and reduce it to 10% for drilled piers and caissons. Fly ash shall not be used in high-early mix design.

TABLE I - CEMENT AND WATER FACTORS FOR CONCRETE

Concrete Strength		Non-Air- Entrained	Air-Entrained	
Min. 28 Day Comp. Str. MPa (psi)	Min. Cement kg/m ³ (lbs/c. yd)	Max. Water Cement Ratio	Min. Cement kg/m ³ (lbs/c. yd)	Max. Water Cement Ratio
35 (5000) ^{1,3}	375 (630)	0.45	385 (650)	0.40
30 (4000) ^{1,3}	325 (550)	0.55	340 (570)	0.50
25 (3000) ^{1,3}	280 (470)	0.65	290 (490)	0.55
25 (3000) ^{1,2}	300 (500)	*	310 (520)	*

1. If trial mixes are used, the proposed mix design shall achieve a compressive strength 8.3 MPa (1200 psi) in excess of f'c. For concrete strengths above 35 Mpa (5000 psi), the proposed mix design shall achieve a compressive strength 9.7 MPa (1400 psi) in excess of f'c.

2. Lightweight Structural Concrete. Pump mixes may require higher cement values.
 3. For concrete exposed to high sulfate content soils maximum water cement ratio is 0.44.
 4. Determined by Laboratory in accordance with ACI 211.1 for normal concrete or ACI 211.2 for lightweight structural concrete.
- E. Maximum Slump: Maximum slump, as determined by ASTM C143 with tolerances as established by ASTM C94, for concrete to be vibrated shall be as shown in Table II.

TABLE II - MAXIMUM SLUMP, MM (INCHES)*

Type of Construction	Normal Weight Concrete	Lightweight Structural Concrete
Reinforced Footings and Substructure Walls	75mm (3 inches)	75 mm (3 inches)
Slabs, Beams, Reinforced Walls, and Building Columns	100 mm (4 inches)	100 mm (4 inches)

- F. Slump may be increased by the use of the approved high-range water-reducing admixture (superplasticizer). Tolerances as established by ASTM C94. Concrete containing the high-range-water-reducing admixture may have a maximum slump of 225 mm (9 inches). The concrete shall arrive at the job site at a slump of 50 mm to 75 mm (2 inches to 3 inches), and 75 mm to 100 mm (3 inches to 4 inches) for lightweight concrete. This should be verified, and then the high-range-water-reducing admixture added to increase the slump to the approved level.
- G. Air-Entrainment: Air-entrainment of normal weight concrete shall conform with Table III. Air-entrainment of lightweight structural concrete shall conform with Table IV. Determine air content by either ASTM C173 or ASTM C231.

**TABLE III - TOTAL AIR CONTENT
FOR VARIOUS SIZES OF COARSE AGGREGATES (NORMAL CONCRETE)**

Nominal Maximum Size of Total Air Content	Coarse Aggregate, mm (Inches) Percentage by Volume
10 mm (3/8 in).6 to 10	13 mm (1/2 in).5 to 9
20 mm (3/4 in).4 to 8	25 mm (1 in).3-1/2 to 6-1/2
40 mm (1 1/2 in).3 to 6	

**TABLE IV
AIR CONTENT OF LIGHTWEIGHT STRUCTURAL CONCRETE**

Nominal Maximum size of Total Air Content	Coarse Aggregate, mm's (Inches) Percentage by Volume
Greater than 10 mm (3/8 in) 4 to 8	10 mm (3/8 in) or less 5 to 9

- H. High early strength concrete, made with Type III cement or Type I cement plus non-corrosive accelerator, shall have a 7-day compressive strength

equal to specified minimum 28-day compressive strength for concrete type specified made with standard Portland cement.

- I. Concrete slabs placed at air temperatures below 10 degrees C (50 degrees Fahrenheit) use non-corrosive, non-chloride accelerator. Concrete required to be air entrained use approved air entraining admixture. Pumped concrete, synthetic fiber concrete, architectural concrete, concrete required to be watertight, and concrete with a water/cement ratio below 0.50 use high-range water-reducing admixture (superplasticizer).
- J. Durability: Use air entrainment for exterior exposed concrete subjected to freezing and thawing and other concrete shown or specified. For air content requirements see Table III or Table IV.
- K. Enforcing Strength Requirements: Test as specified in Section 01 45 29, TESTING LABORATORY SERVICES, during the progress of the work. Seven-day tests may be used as indicators of 28-day strength. Average of any three 28-day consecutive strength tests of laboratory-cured specimens representing each type of concrete shall be equal to or greater than specified strength. No single test shall be more than 3.5 MPa (500 psi) below specified strength. Interpret field test results in accordance with ACI 214. Should strengths shown by test specimens fall below required values, COTR may require any one or any combination of the following corrective actions, at no additional cost to the Government:
 1. Require changes in mix proportions by selecting one of the other appropriate trial mixes or changing proportions, including cement content, of approved trial mix.
 2. Require additional curing and protection.
 3. If five consecutive tests fall below 95 percent of minimum values given in Table I or if test results are so low as to raise a question as to the safety of the structure, COTR may direct Contractor to take cores from portions of the structure. Use results from cores tested by the Contractor retained testing agency to analyze structure.
 4. If strength of core drilled specimens falls below 85 percent of minimum value given in Table I, COTR may order load tests, made by Contractor retained testing agency, on portions of building so affected. Load tests in accordance with ACI 318 and criteria of acceptability of concrete under test as given therein.

5. Concrete work, judged inadequate by structural analysis, by results of load test, or for any reason, shall be reinforced with additional construction or replaced, if directed by the COTR.

2.4 BATCHING AND MIXING:

- A. General: Concrete shall be "Ready-Mixed" and comply with ACI 318 and ASTM C94, except as specified. Batch mixing at the site is permitted. Mixing process and equipment must be approved by COTR. With each batch of concrete, furnish certified delivery tickets listing information in Paragraph 16.1 and 16.2 of ASTM C94. Maximum delivery temperature of concrete is 38°C (100 degrees Fahrenheit). Minimum delivery temperature as follows:

Atmospheric Temperature	Minimum Concrete Temperature
-1. degrees to 4.4 degrees C (30 degrees to 40 degrees F)	15.6 degrees C (60 degrees F.)
-17 degrees C to -1.1 degrees C (0 degrees to 30 degrees F.)	21 degrees C (70 degrees F.)

1. Services of aggregate manufacturer's representative shall be furnished during the design of trial mixes and as requested by the COTR for consultation during batching, mixing, and placing operations of lightweight structural concrete. Services will be required until field controls indicate that concrete of required quality is being furnished. Representative shall be thoroughly familiar with the structural lightweight aggregate, adjustment and control of mixes to produce concrete of required quality. Representative shall assist and advise COTR.

PART 3 - EXECUTION

3.1 FORMWORK:

- A. General: Design in accordance with ACI 347 is the responsibility of the Contractor. The Contractor shall retain a registered Professional Engineer to design the formwork, shores, and reshores.
1. Form boards and plywood forms may be reused for contact surfaces of exposed concrete only if thoroughly cleaned, patched, and repaired and COTR approves their reuse.
 2. Provide forms for concrete footings unless COTR determines forms are not necessary.

3. Corrugated fiberboard forms: Place forms on a smooth firm bed, set tight, with no buckled cartons to prevent horizontal displacement, and in a dry condition when concrete is placed.
- B. Treating and Wetting: Treat or wet contact forms as follows:
1. Coat plywood and board forms with non-staining form sealer. In hot weather, cool forms by wetting with cool water just before concrete is placed.
 2. Clean and coat removable metal forms with light form oil before reinforcement is placed. In hot weather, cool metal forms by thoroughly wetting with water just before placing concrete.
 3. Use sealer on reused plywood forms as specified for new material.
- C. Size and Spacing of Studs: Size and space studs, wales and other framing members for wall forms so as not to exceed safe working stress of kind of lumber used nor to develop deflection greater than $1/270$ of free span of member.
- D. Unlined Forms: Use plywood forms to obtain a smooth finish for concrete surfaces. Tightly butt edges of sheets to prevent leakage. Back up all vertical joints solidly and nail edges of adjacent sheets to same stud with 6d box nails spaced not over 150 mm (6 inches) apart.
- E. Lined Forms: May be used in lieu of unlined plywood forms. Back up form lining solidly with square edge board lumber securely nailed to studs with all edges in close contact to prevent bulging of lining. No joints in lining and backing may coincide. Nail abutted edges of sheets to same backing board. Nail lining at not over 200 mm (8 inches) on center along edges and with at least one nail to each square foot of surface area; nails to be 3d blued shingle or similar nails with thin flatheads.
- F. Architectural Liner: Attach liner as recommended by the manufacturer with tight joints to prevent leakage.
- G. Wall Form Ties: Locate wall form ties in symmetrically level horizontal rows at each line of wales and in plumb vertical tiers. Space ties to maintain true, plumb surfaces. Provide one row of ties within 150 mm (6 inches) above each construction joint. Space through-ties adjacent to horizontal and vertical construction joints not over 450 mm (18 inches) on center.
1. Tighten row of ties at bottom of form just before placing concrete and, if necessary, during placing of concrete to prevent seepage of concrete and to obtain a clean line. Ties to be entirely removed

- shall be loosened 24 hours after concrete is placed and shall be pulled from least important face when removed.
2. Coat surfaces of all metal that is to be removed with paraffin, cup grease or a suitable compound to facilitate removal.
- H. Inserts, Sleeves, and Similar Items: Flashing reglets, steel strips, masonry ties, anchors, wood blocks, nailing strips, grounds, inserts, wire hangers, sleeves, drains, guard angles, forms for floor hinge boxes, inserts or bond blocks for elevator guide rails and supports, and other items specified as furnished under this and other sections of specifications and required to be in their final position at time concrete is placed shall be properly located, accurately positioned, and built into construction, and maintained securely in place.
1. Locate inserts or hanger wires for furred and suspended ceilings only in bottom of concrete joists, or similar concrete member of overhead concrete joist construction.
 2. Install sleeves, inserts and similar items for mechanical services in accordance with drawings prepared specially for mechanical services. Contractor is responsible for accuracy and completeness of drawings and shall coordinate requirements for mechanical services and equipment.
 3. Do not install sleeves in beams, joists or columns except where shown or permitted by COTR. Install sleeves in beams, joists, or columns that are not shown, but are permitted by the COTR, and require no structural changes, at no additional cost to the Government.
 4. Minimum clear distance of embedded items such as conduit and pipe is at least three times diameter of conduit or pipe, except at stub-ups and other similar locations.
 5. Provide recesses and blockouts in floor slabs for door closers and other hardware as necessary in accordance with manufacturer's instructions.
- I. Construction Tolerances:
1. Set and maintain concrete formwork to assure erection of completed work within tolerances specified and to accommodate installation of other rough and finish materials. Accomplish remedial work necessary for correcting excessive tolerances. Erected work that exceeds specified tolerance limits shall be remedied or removed and replaced, at no additional cost to the Government.

2. Permissible surface irregularities for various classes of materials are defined as "finishes" in specification sections covering individual materials. They are to be distinguished from tolerances specified which are applicable to surface irregularities of structural elements.

3.2 PLACING REINFORCEMENT:

- A. General: Details of concrete reinforcement in accordance with ACI 318 unless otherwise shown.
- B. Placing: Place reinforcement conforming to CRSI DA4, unless otherwise shown.
 1. Place reinforcing bars accurately and tie securely at intersections and splices with 1.6 mm (16 gauge) black annealed wire. ~~//~~Use epoxy-coated tie wire with epoxy-coated reinforcing. ~~//~~Secure reinforcing bars against displacement during the placing of concrete by spacers, chairs, or other similar supports. Portions of supports, spacers, and chairs in contact with formwork shall be made of plastic in areas that will be exposed when building is occupied. Type, number, and spacing of supports conform to ACI 318. Where concrete slabs are placed on ground, use concrete blocks or other non-corrodible material of proper height, for support of reinforcement. Use of brick or stone supports will not be permitted.
 2. Lap welded wire fabric at least 1 1/2 mesh panels plus end extension of wires not less than 300 mm (12 inches) in structural slabs. Lap welded wire fabric at least 1/2 mesh panels plus end extension of wires not less than 150 mm (6 inches) in slabs on grade.
 3. Splice column steel at no points other than at footings and floor levels unless otherwise shown.
- C. Spacing: Minimum clear distances between parallel bars, except in columns and multiple layers of bars in beams shall be equal to nominal diameter of bars. Minimum clear spacing is 25 mm (1 inch) or 1-1/3 times maximum size of coarse aggregate.
- D. Splicing: Splices of reinforcement made only as required or shown or specified. Accomplish splicing as follows:
 1. Lap splices: Do not use lap splices for bars larger than Number 36 (Number 11). Minimum lengths of lap as shown.
 2. Welded splices: Splicing by butt-welding of reinforcement permitted providing the weld develops in tension at least 125 percent of the yield strength (fy) for the bars. Welding conform to the requirements

- of AWS D1.4. Welded reinforcing steel conform to the chemical analysis requirements of AWS D1.4.
- a. Submit test reports indicating the chemical analysis to establish weldability of reinforcing steel.
 - b. Submit a field quality control procedure to insure proper inspection, materials and welding procedure for welded splices.
 - c. Department of Veterans Affairs retained testing agency shall test a minimum of three splices, for compliance, locations selected by COTR.
3. Mechanical Splices: Develop in tension and compression at least 125 percent of the yield strength (f_y) of the bars. Stresses of transition splices between two reinforcing bar sizes based on area of smaller bar. Provide mechanical splices at locations indicated. Use approved exothermic, tapered threaded coupling, or swaged and threaded sleeve. Exposed threads and swaging in the field not permitted.
- a. Initial qualification: In the presence of COTR, make three test mechanical splices of each bar size proposed to be spliced. Department of Veterans Affairs retained testing laboratory will perform load test.
 - b. During installation: Furnish, at no additional cost to the Government, one companion (sister) splice for every 50 splices for load testing. Department of Veterans Affairs retained testing laboratory will perform the load test.
- E. Bending: Bend bars cold, unless otherwise approved. Do not field bend bars partially embedded in concrete, except when approved by COTR.
- F. Cleaning: Metal reinforcement, at time concrete is placed, shall be free from loose flaky rust, mud, oil, or similar coatings that will reduce bond.
- G. Future Bonding: Protect exposed reinforcement bars intended for bonding with future work by wrapping with felt and coating felt with a bituminous compound unless otherwise shown.

3.3 VAPOR BARRIER:

- A. Except where membrane waterproofing is required, interior concrete slab on grade shall be placed on a continuous vapor barrier.
 1. Place 100 mm (4 inches) of fine granular fill over the vapor barrier to act as a blotter for concrete slab.

2. Vapor barrier joints lapped 150 mm (6 inches) and sealed with compatible waterproof pressure-sensitive tape.
3. Patch punctures and tears.

3.4 SLABS RECEIVING RESILIENT COVERING

- A. Slab shall be allowed to cure for 6 weeks minimum prior to placing resilient covering. After curing, slab shall be tested by the Contractor for moisture in accordance with ASTM D4263 or ASTM F1869. Moisture content shall be less than 3 pounds per 1000 sf prior to placing covering.
- B. In lieu of curing for 6 weeks, Contractor has the option, at his own cost, to utilize the Moisture Vapor Emissions & Alkalinity Control Sealer as follows:
 1. Sealer is applied on the day of the concrete pour or as soon as harsh weather permits, prior to any other chemical treatments for concrete slabs either on grade, below grade or above grade receiving resilient flooring, such as, sheet vinyl, vinyl composition tile, rubber, wood flooring, epoxy coatings and overlays.
 2. Manufacturer's representative will be on the site the day of concrete pour to install or train its application and document. He shall return on every application thereafter to verify that proper procedures are followed.
 - a. Apply Sealer to concrete slabs as soon as final finishing operations are complete and the concrete has hardened sufficiently to sustain floor traffic without damage.
 - b. Spray apply Sealer at the rate of 20 m² (200 square feet) per gallon. Lightly broom product evenly over the substrate and product has completely penetrated the surface.
 - c. If within two (2) hours after initial application areas are subjected to heavy rainfall and puddling occurs, reapply Sealer product to these areas as soon as weather condition permits.

3.5 CONSTRUCTION JOINTS:

- A. Unless otherwise shown, location of construction joints to limit individual placement shall not exceed 24,000 mm (80 feet) in any horizontal direction, except slabs on grade which shall have construction joints shown. Allow 48 hours to elapse between pouring adjacent sections unless this requirement is waived by COTR.
- B. Locate construction joints in suspended floors near the quarter-point of spans for slabs, beams or girders, unless a beam intersects a girder at

center, in which case joint in girder shall be offset a distance equal to twice width of beam. Provide keys and inclined dowels as shown. Provide longitudinal keys as shown.

- C. Place concrete for columns slowly and in one operation between joints. Install joints in concrete columns at underside of deepest beam or girder framing into column.
- D. Allow 2 hours to elapse after column is cast before concrete of supported beam, girder or slab is placed. Place girders, beams, grade beams, column capitals, brackets, and haunches at the same time as slab unless otherwise shown.
- E. Install polyvinyl chloride or rubber water seals, as shown in accordance with manufacturer's instructions, to form continuous watertight seal.

3.6 EXPANSION JOINTS AND CONTRACTION JOINTS:

- A. Clean expansion joint surfaces before installing premolded filler and placing adjacent concrete.
- B. Install polyvinyl chloride or rubber water seals, as shown in accordance with manufacturer's instructions, to form continuous watertight seal.
- C. Provide contraction (control) joints in floor slabs as indicated on the contract drawings. Joints shall be either formed or saw cut, to the indicated depth after the surface has been finished. Complete saw joints within 4 to 12 hours after concrete placement. Protect joints from intrusion of foreign matter.

3.7 PLACING CONCRETE:

- A. Preparation:
 - 1. Remove hardened concrete, wood chips, shavings and other debris from forms.
 - 2. Remove hardened concrete and foreign materials from interior surfaces of mixing and conveying equipment.
 - 3. Have forms and reinforcement inspected and approved by COTR before depositing concrete.
 - 4. Provide runways for wheeling equipment to convey concrete to point of deposit. Keep equipment on runways which are not supported by or bear on reinforcement. Provide similar runways for protection of vapor barrier on coarse fill.
- B. Bonding: Before depositing new concrete on or against concrete which has been set, thoroughly roughen and clean existing surfaces of laitance, foreign matter, and loose particles.
 - 1. Preparing surface for applied topping:

- a. Remove laitance, mortar, oil, grease, paint, or other foreign material by sand blasting. Clean with vacuum type equipment to remove sand and other loose material.
 - b. Broom clean and keep base slab wet for at least four hours before topping is applied.
 - c. Use a thin coat of one part Portland cement, 1.5 parts fine sand, bonding admixture; and water at a 50: 50 ratio and mix to achieve the consistency of thick paint. Apply to a damp base slab by scrubbing with a stiff fiber brush. New concrete shall be placed while the bonding grout is still tacky.
- C. Conveying Concrete: Convey concrete from mixer to final place of deposit by a method which will prevent segregation. Method of conveying concrete is subject to approval of COTR.
- D. Placing: For special requirements see Paragraphs, HOT WEATHER and COLD hours.
 2. Deposit concrete in forms as near as practicable in its final position. Prevent splashing of forms or reinforcement with concrete in advance of placing concrete.
3. Do not drop concrete freely more than 3000 mm (10 feet) for concrete containing the high-range water-reducing admixture (superplasticizer) WEATHER.
 1. Do not place concrete when weather conditions prevent proper placement and consolidation, or when concrete has attained its initial set, or has contained its water or cement content more than 1 1/2 or 1500 mm (5 feet) for conventional concrete. Where greater drops are required, use a tremie or flexible spout (canvas elephant trunk), attached to a suitable hopper.
 2. Discharge contents of tremies or flexible spouts in horizontal layers not exceeding 500 mm (20 inches) in thickness, and space tremies such as to provide a minimum of lateral movement of concrete.
 3. Continuously place concrete until an entire unit between construction joints is placed. Rate and method of placing concrete shall be such that no concrete between construction joints will be deposited upon or against partly set concrete, after its initial set has taken place, or after 45 minutes of elapsed time during concrete placement.
 4. On bottom of members with severe congestion of reinforcement, deposit 25 mm (1 inch) layer of flowing concrete containing the specified high-range water-reducing admixture (superplasticizer). Successive

concrete lifts may be a continuation of this concrete or concrete with a conventional slump.

5. Concrete on metal deck:

a. Concrete on metal deck shall be minimum thickness shown. Allow for deflection of steel beams and metal deck under the weight of wet concrete in calculating concrete quantities for slab.

- 1) The Contractor shall become familiar with deflection characteristics of structural frame to include proper amount of additional concrete due to beam/deck deflection.

E. Consolidation: Conform to ACI 309. Immediately after depositing, spade concrete next to forms, work around reinforcement and into angles of forms, tamp lightly by hand, and compact with mechanical vibrator applied directly into concrete at approximately 450 mm (18 inch) intervals. Mechanical vibrator shall be power driven, hand operated type with minimum frequency of 5000 cycles per minute having an intensity sufficient to cause flow or settlement of concrete into place. Vibrate concrete to produce thorough compaction, complete embedment of reinforcement and concrete of uniform and maximum density without segregation of mix. Do not transport concrete in forms by vibration.

1. Use of form vibration shall be approved only when concrete sections are too thin or too inaccessible for use of internal vibration.
2. Carry on vibration continuously with placing of concrete. Do not insert vibrator into concrete that has begun to set.

3.8 HOT WEATHER:

Follow the recommendations of ACI 305 or as specified to prevent problems in the manufacturing, placing, and curing of concrete that can adversely affect the properties and serviceability of the hardened concrete. Methods proposed for cooling materials and arrangements for protecting concrete shall be made in advance of concrete placement and approved by COTR.

3.9 COLD WEATHER:

Follow the recommendations of ACI 306 or as specified to prevent freezing of concrete and to permit concrete to gain strength properly. Use only the specified non-corrosive, non-chloride accelerator. Do not use calcium chloride, thiocyanates or admixtures containing more than 0.05 percent chloride ions. Methods proposed for heating materials and arrangements for protecting concrete shall be made in advance of concrete placement and approved by COTR.

3.10 PROTECTION AND CURING:

- A. Conform to ACI 308: Initial curing shall immediately follow the finishing operation. Protect exposed surfaces of concrete from premature drying, wash by rain and running water, wind, mechanical injury, and excessively hot or cold temperatures. Keep concrete not covered with membrane or other curing material continuously wet for at least 7 days after placing, except wet curing period for high-early-strength concrete shall be not less than 3 days. Keep wood forms continuously wet to prevent moisture loss until forms are removed. Cure exposed concrete surfaces as described below. Other curing methods may be used if approved by COTR.
1. Liquid curing and sealing compounds: Apply by power-driven spray or roller in accordance with the manufacturer's instructions. Apply immediately after finishing. Maximum coverage 10m²/L (400 square feet per gallon) on steel troweled surfaces and 7.5m²/L (300 square feet per gallon) on floated or broomed surfaces for the curing/sealing compound.
 2. Plastic sheets: Apply as soon as concrete has hardened sufficiently to prevent surface damage. Utilize widest practical width sheet and overlap adjacent sheets 50 mm (2 inches). Tightly seal joints with tape.
 3. Paper: Utilize widest practical width paper and overlap adjacent sheets 50 mm (2 inches). Tightly seal joints with sand, wood planks, pressure-sensitive tape, mastic or glue.

3.11 REMOVAL OF FORMS:

- A. Remove in a manner to assure complete safety of structure after the following conditions have been met.
1. Where structure as a whole is supported on shores, forms for beams and girder sides, columns, and similar vertical structural members may be removed after 24 hours, provided concrete has hardened sufficiently to prevent surface damage and curing is continued without any lapse in time as specified for exposed surfaces.
 2. Take particular care in removing forms of architectural exposed concrete to insure surfaces are not marred or gouged, and that corners and arises are true, sharp and unbroken.
- B. Control Test: Use to determine if the concrete has attained sufficient strength and curing to permit removal of supporting forms. Cylinders required for control tests taken in accordance with ASTM C172, molded in

accordance with ASTM C31, and tested in accordance with ASTM C39.

Control cylinders cured and protected in the same manner as the structure they represent. Supporting forms or shoring not removed until strength of control test cylinders have attained at least 70 percent of minimum 28-day compressive strength specified. For post-tensioned systems supporting forms and shoring not removed until stressing is completed. Exercise care to assure that newly unsupported portions of structure are not subjected to heavy construction or material loading.

- C. Reshoring: Reshoring is required if superimposed load plus dead load of the floor exceeds the capacity of the floor at the time of loading. In addition, for flat slab/plate, reshoring is required immediately after stripping operations are complete and not later than the end of the same day. Reshoring accomplished in accordance with ACI 347 at no additional cost to the Government.

3.12 CONCRETE SURFACE PREPARATION:

- A. Metal Removal: Unnecessary metal items cut back flush with face of concrete members.
- B. Patching: Maintain curing and start patching as soon as forms are removed. Do not apply curing compounds to concrete surfaces requiring patching until patching is completed. Use cement mortar for patching of same composition as that used in concrete. Use white or gray Portland cement as necessary to obtain finish color matching surrounding concrete. Thoroughly clean areas to be patched. Cut out honeycombed or otherwise defective areas to solid concrete to a depth of not less than 25 mm (1 inch). Cut edge perpendicular to surface of concrete. Saturate with water area to be patched, and at least 150 mm (6 inches) surrounding before placing patching mortar. Give area to be patched a brush coat of cement grout followed immediately by patching mortar. Cement grout composed of one part Portland cement, 1.5 parts fine sand, bonding admixture, and water at a 50:50 ratio, mix to achieve consistency of thick paint. Mix patching mortar approximately 1 hour before placing and remix occasionally during this period without addition of water. Compact mortar into place and screed slightly higher than surrounding surface. After initial shrinkage has occurred, finish to match color and texture of adjoining surfaces. Cure patches as specified for other concrete. Fill form tie holes which extend entirely through walls from unexposed face by means of a pressure gun or other

suitable device to force mortar through wall. Wipe excess mortar off exposed face with a cloth.

- C. Upon removal of forms, clean vertical concrete surface that is to receive bonded applied cementitious application with wire brushes or by sand blasting to remove unset material, laitance, and loose particles to expose aggregates to provide a clean, firm, granular surface for bond of applied finish.

3.13 CONCRETE FINISHES:

A. Vertical and Overhead Surface Finishes:

1. Unfinished areas: Vertical and overhead concrete surfaces exposed in pipe basements, elevator and dumbwaiter shafts, pipe spaces, pipe trenches, above suspended ceilings, manholes, and other unfinished areas will not require additional finishing.
2. Interior and exterior exposed areas to be painted: Remove fins, burrs and similar projections on surfaces flush, and smooth by mechanical means approved by COTR, and by rubbing lightly with a fine abrasive stone or hone. Use ample water during rubbing without working up a lather of mortar or changing texture of concrete.
3. Interior and exterior exposed areas finished: Give a grout finish of uniform color and smooth finish treated as follows:
 - a. After concrete has hardened and laitance, fins and burrs removed, scrub concrete with wire brushes. Clean stained concrete surfaces by use of a hone stone.
 - b. Apply grout composed of one part of Portland cement, one part fine sand, smaller than a 600 μm (No. 30) sieve. Work grout into surface of concrete with cork floats or fiber brushes until all pits, and honeycombs are filled.
 - c. After grout has hardened slightly, but while still plastic, scrape grout off with a sponge rubber float and, about 1 hour later, rub concrete vigorously with burlap to remove any excess grout remaining on surfaces.
 - d. In hot, dry weather use a fog spray to keep grout wet during setting period. Complete finish of area in same day. Make limits of finished areas at natural breaks in wall surface. Leave no grout on concrete surface overnight.
4. Textured: Finish as specified. Maximum quantity of patched area 0.2 m^2 (2 square feet) in each 93 m^2 (1000 square feet) of textured surface.

B. Slab Finishes:

1. Monitoring and Adjustment: Provide continuous cycle of placement, measurement, evaluation and adjustment of procedures to produce slabs within specified tolerances. Monitor elevations of structural steel in key locations before and after concrete placement to establish typical deflection patterns for the structural steel. Determine elevations of cast-in-place slab soffits prior to removal of shores. Provide information to COTR and floor consultant for evaluation and recommendations for subsequent placements.
2. Set perimeter forms to serve as screed using either optical or laser instruments. For slabs on grade, wet screeds may be used to establish initial grade during strike-off, unless COTR determines that the method is proving insufficient to meet required finish tolerances and directs use of rigid screed guides. Where wet screeds are allowed, they shall be placed using grade stakes set by optical or laser instruments. Use rigid screed guides, as opposed to wet screeds, to control strike-off elevation for all types of elevated (non slab-on-grade) slabs. Divide bays into halves or thirds by hard screeds. Adjust as necessary where monitoring of previous placements indicates unshored structural steel deflections to other than a level profile.
3. Place slabs monolithically. Once slab placement commences, complete finishing operations within same day. Slope finished slab to floor drains where they occur, whether shown or not.
4. Use straightedges specifically made for screeding, such as hollow magnesium straightedges or power strike-offs. Do not use pieces of dimensioned lumber. Strike off and screed slab to a true surface at required elevations. Use optical or laser instruments to check concrete finished surface grade after strike-off. Repeat strike-off as necessary. Complete screeding before any excess moisture or bleeding water is present on surface. Do not sprinkle dry cement on the surface.
5. Immediately following screeding, and before any bleed water appears, use a 3000 mm (10 foot) wide highway straightedge in a cutting and filling operation to achieve surface flatness. Do not use bull floats or darbys, except that darbying may be allowed for narrow slabs and restricted spaces.
6. Wait until water sheen disappears and surface stiffens before proceeding further. Do not perform subsequent operations until

concrete will sustain foot pressure with maximum of 6 mm (1/4 inch) indentation.

7. Scratch Finish: Finish base slab to receive a bonded applied cementitious application as indicated above, except that bull floats and darbys may be used. Thoroughly coarse wire broom within two hours after placing to roughen slab surface to insure a permanent bond between base slab and applied materials.
8. Float Finish: Slabs to receive unbonded toppings, steel trowel finish, fill, mortar setting beds, or a built-up roof, and ramps, stair treads, platforms (interior and exterior), and equipment pads shall be floated to a smooth, dense uniform, sandy textured finish. During floating, while surface is still soft, check surface for flatness using a 3000 mm (10 foot) highway straightedge. Correct high spots by cutting down and correct low spots by filling in with material of same composition as floor finish. Remove any surface projections and re-float to a uniform texture.
9. Steel Trowel Finish: Concrete surfaces to receive resilient floor covering or carpet, monolithic floor slabs to be exposed to view in finished work, future floor roof slabs, applied toppings, and other interior surfaces for which no other finish is indicated. Steel trowel immediately following floating. During final troweling, tilt steel trowel at a slight angle and exert heavy pressure to compact cement paste and form a dense, smooth surface. Finished surface shall be smooth, free of trowel marks, and uniform in texture and appearance.
10. Broom Finish: Finish exterior slabs, ramps, and stair treads with a bristle brush moistened with clear water after surfaces have been floated. Brush in a direction transverse to main traffic. Match texture approved by COTR from sample panel.
11. Finished slab flatness (FF) and levelness (FL) values comply with the following minimum requirements:
 - a. Areas covered with carpeting, or not specified otherwise in b. below:
 - 1) Slab on Grade:
 - a) Specified overall value F_F 25/ F_L 20
 - b) Minimum local value F_F 17/ F_L 15
 - 2) Level suspended slabs (shored until after testing) and topping slabs:

- a) Specified overall value FF 25/FL 20
 - b) Minimum local value FF 17/FL 15
 - 3) Unshored suspended slabs:
 - a) Specified overall value FF 25
 - b) Minimum local value FF 17
 - 4) Level tolerance such that 80 percent of all points fall within a 20 mm (3/4 inch) envelope +10 mm, -10 mm (+3/8 inch, -3/8 inch) from the design elevation.
 - b. Areas that will be exposed, receive thin-set tile or resilient flooring, or roof areas designed as future floors:
 - 1) Slab on grade:
 - a) Specified overall value FF 36/FL 20
 - b) Minimum local value FF 24/FL 15
 - 2) Level suspended slabs (shored until after testing) and topping slabs
 - a) Specified overall value FF 30/FL 20
 - b) Minimum local value FF 24/FL 15
 - 3) Unshored suspended slabs:
 - a) Specified overall value FF 30
 - b) Minimum local value FF 24
 - 4) Level tolerance such that 80 percent of all points fall within a 20 mm (3/4 inch) envelope +10 mm, -10 mm (+3/8 inch, -3/8 inch) from the design elevation.
 - c. "Specified overall value" is based on the composite of all measured values in a placement derived in accordance with ASTM E1155.
 - d. "Minimum local value" (MLV) describes the flatness or levelness below which repair or replacement is required. MLV is based on the results of an individual placement and applies to a minimum local area. Minimum local area boundaries may not cross a construction joint or expansion joint. A minimum local area will be bounded by construction and/or control joints, or by column lines and/or half-column lines, whichever is smaller.
12. Measurements
- a. Department of Veterans Affairs retained testing laboratory will take measurements as directed by COTR, to verify compliance with FF, FL, and other finish requirements. Measurements will occur within 72 hours after completion of concrete placement (weekends

and holidays excluded). Make measurements before shores or forms are removed to insure the "as-built" levelness is accurately assessed. Profile data for above characteristics may be collected using a laser level or any Type II apparatus (ASTM E1155, "profileograph" or "dipstick"). Contractor's surveyor shall establish reference elevations to be used by Department of Veterans Affairs retained testing laboratory.

- b. Contractor not experienced in using FF and FL criteria is encouraged to retain the services of a floor consultant to assist with recommendations concerning adjustments to slab thicknesses, finishing techniques, and procedures on measurements of the finish as it progresses in order to achieve the specific flatness and levelness numbers.
13. Acceptance/ Rejection:
- a. If individual slab section measures less than either of specified minimum local F_F/F_L numbers, that section shall be rejected and remedial measures shall be required. Sectional boundaries may be set at construction and contraction (control) joints, and not smaller than one-half bay.
 - b. If composite value of entire slab installation, combination of all local results, measures less than either of specified overall F_F/F_L numbers, then whole slab shall be rejected and remedial measures shall be required.
14. Remedial Measures for Rejected Slabs: Correct rejected slab areas by grinding, planing, surface repair with underlayment compound or repair topping, retopping, or removal and replacement of entire rejected slab areas, as directed by COTR, until a slab finish constructed within specified tolerances is accepted.

3.14 SURFACE TREATMENTS:

- A. Use on exposed concrete floors and concrete floors to receive carpeting except those specified to receive non-slip finish.
- B. Liquid Densifier/Sealer: Apply in accordance with manufacturer's directions just prior to completion of construction.
- C. Non-Slip Finish: Except where safety nosing and tread coverings are shown, apply non-slip abrasive aggregate to treads and platforms of concrete steps and stairs, and to surfaces of exterior concrete ramps and platforms. Broadcast aggregate uniformly over concrete surface at rate of application of 8% per 1/10th m² (7.5 percent per square foot) of

area. Trowel concrete surface to smooth dense finish. After curing, rub treated surface with abrasive brick and water to slightly expose abrasive aggregate.

3.15 APPLIED TOPPING:

- A. Separate concrete topping on floor base slab of thickness and strength shown. Topping mix shall have a maximum slump of 200 mm (8 inches) for concrete containing a high-range water-reducing admixture (superplasticizer) and 100 mm (4 inches) for conventional mix. Neatly bevel or slope at door openings and at slabs adjoining spaces not receiving an applied finish.
- B. Placing: Place continuously until entire section is complete, struck off with straightedge, leveled with a highway straightedge or highway bull float, floated and troweled by machine to a hard dense finish. Slope to floor drains as required. Do not start floating until free water has disappeared and no water sheen is visible. Allow drying of surface moisture naturally. Do not hasten by "dusting" with cement or sand.

3.16 RESURFACING FLOORS:

Remove existing flooring areas to receive resurfacing to expose existing structural slab and extend not less than 25 mm (1 inch) below new finished floor level. Prepare exposed structural slab surface by roughening, broom cleaning, and dampening. Apply specified bonding grout. Place topping while the bonding grout is still tacky.

3.17 RETAINING WALLS:

- A. Use air-entrained concrete.
- B. Expansion and contraction joints, waterstops, weep holes, reinforcement and railing sleeves installed and constructed as shown.
- C. Exposed surfaces finished to match adjacent concrete surfaces, new or existing.
- D. Place porous backfill as shown.

3.18 PRECAST CONCRETE ITEMS:

Precast concrete items, not specified elsewhere. Cast using 25 MPa (3000 psi) air-entrained concrete to shapes and dimensions shown. Finish to match corresponding adjacent concrete surfaces. Reinforce with steel for safe handling and erection.

- - - E N D - - -

SECTION 08 71 00
DOOR HARDWARE

PART 1 - GENERAL

1.1 DESCRIPTION

- A. Door hardware and related items necessary for complete installation and operation of doors.

1.2 RELATED WORK

- A. Section 08 41 13, ALUMINUM-FRAMED ENTRANCES AND STOREFRONTS
Section 08 71 13.11, LOW ENERGY DOOR OPERATORS
- B. Electrical: Division 26, ELECTRICAL.

1.3 GENERAL

- A. All hardware shall comply with UFAS, (Uniform Federal Accessible Standards) unless specified otherwise.
- B. Hardware for Exit Doors: Conform to requirements of NFPA 101 for exit doors, as well as to other requirements specified. Provide hardware listed by UL.
- D. Hardware for application on metal doors and frames shall be made to standard templates. Furnish templates to the fabricator of these items in sufficient time so as not to delay the construction.
- E. The following items shall be of the same manufacturer, except as otherwise specified:
 - 1. Mortise locksets.
 - 2. Hinges for hollow metal and wood doors.
 - 3. Surface applied overhead door closers.
 - 4. Exit devices.
 - 5. Floor closers.

1.4 WARRANTY

- A. Automatic door operators shall be subject to the terms of FAR Clause 52.246-21, except that the Warranty period shall be two years in lieu of one year for all items except as noted below:
 - 1. Locks, latchsets, and panic hardware: 5 years.
 - 2. Door closers and continuous hinges: 10 years.

1.5 MAINTENANCE MANUALS

- A. In accordance with Section 01 00 00, GENERAL REQUIREMENTS Article titled "INSTRUCTIONS", furnish maintenance manuals and instructions on

all door hardware. Provide installation instructions with the submittal documentation.

1.6 SUBMITTALS

- A. Submittals shall be in accordance with Section 01 33 23, SHOP DRAWINGS, PRODUCT DATA AND SAMPLES. Submit 6 copies of the schedule per Section 01 33 23. Submit 2 final copies of the final approved schedules to VAMC Locksmith as record copies (VISN Locksmith if the VAMC does not have a locksmith).
- C. Samples and Manufacturers' Literature:
 - 1. Samples: All hardware items (proposed for the project) that have not been previously approved by Builders Hardware Manufacturers Association shall be submitted for approval. Tag and mark all items with manufacturer's name, catalog number and project number.
 - 2. Samples are not required for hardware listed in the specifications by manufacturer's catalog number, if the contractor proposes to use the manufacturer's product specified.
- D. Certificate of Compliance and Test Reports: Submit certificates that hardware conforms to the requirements specified herein. Certificates shall be accompanied by copies of reports as referenced. The testing shall have been conducted either in the manufacturer's plant and certified by an independent testing laboratory or conducted in an independent laboratory, within four years of submittal of reports for approval.

1.7 DELIVERY AND MARKING

- A. Deliver items of hardware to job site in their original containers, complete with necessary appurtenances including screws, keys, and instructions. Tag one of each different item of hardware and deliver to COR for reference purposes. Tag shall identify items by Project Specification number and manufacturer's catalog number. These items shall remain on file in COR's office until all other similar items have been installed in project, at which time the COR will deliver items on file to Contractor for installation in predetermined locations on the project.

1.9 INSTRUCTIONS

- A. Hardware Set Symbols on Drawings: This Project involves a single hardware set for a single pair of entry doors.

B. Keying: Keying shall match existing being replaced.

1.10 APPLICABLE PUBLICATIONS

- A. The publications listed below form a part of this specification to the extent referenced. The publications are referenced in the text by the basic designation only. In text, hardware items are referred to by series, types, etc., listed in such specifications and standards, except as otherwise specified.
- B. American Society for Testing and Materials (ASTM):
- F883-04.....Padlocks
 - E2180-07.....Standard Test Method for Determining the
Activity of Incorporated Antimicrobial Agent(s)
In Polymeric or Hydrophobic Materials
- C. American National Standards Institute/Builders Hardware Manufacturers Association (ANSI/BHMA):
- A156.1-06.....Butts and Hinges
 - A156.2-03.....Bored and Pre-assembled Locks and Latches
 - A156.3-08.....Exit Devices, Coordinators, and Auto Flush
Bolts
 - A156.4-08.....Door Controls (Closers)
 - A156.5-01.....Auxiliary Locks and Associated Products
 - A156.6-05.....Architectural Door Trim
 - A156.8-05.....Door Controls-Overhead Stops and Holders
 - A156.12-05Interconnected Locks and Latches
 - A156.13-05.....Mortise Locks and Latches Series 1000
 - A156.14-07Sliding and Folding Door Hardware
 - A156.15-06.....Release Devices-Closer Holder, Electromagnetic
and Electromechanical
 - A156.16-08.....Auxiliary Hardware
 - A156.17-04Self-Closing Hinges and Pivots
 - A156.18-06.....Materials and Finishes
 - A156.20-06Strap and Tee Hinges, and Hasps
 - A156.21-09.....Thresholds
 - A156.22-05.....Door Gasketing and Edge Seal Systems
 - A156.23-04.....Electromagnetic Locks
 - A156.24-03.....Delayed Egress Locking Systems

- A156.25-07Electrified Locking Devices
- A156.26-06.....Continuous Hinges
- A156.28-07Master Keying Systems
- A156.29-07Exit Locks and Alarms
- A156.30-03High Security Cylinders
- A156.31-07Electric Strikes and Frame Mounted Actuators
- A250.8-03.....Standard Steel Doors and Frames
- D. National Fire Protection Association (NFPA):
 - 80-10.....Fire Doors and Fire Windows
 - 101-09.....Life Safety Code
- E. Underwriters Laboratories, Inc. (UL):
 - Building Materials Directory (2008)

PART 2 - PRODUCTS

2.1 BUTT HINGES

- A. ANSI A156.1. Provide only three-knuckle hinges.
 - 1. Type A2112/A5112 with non-removable hinges. Hinges shall be of stainless steel material to accommodate steel frame.
- B. Provide 3 heavy duty hinges per leaf. per door leaf as follows:

2.4 OVERHEAD CLOSERS

- A. Conform to ANSI A156.4, Grade 1.
- B. Closers shall conform to the following:
 - 1. The closer shall have minimum 50 percent adjustable closing force over minimum value for that closer and have adjustable hydraulic back check effective between 60 degrees and 85 degrees of door opening.
 - 2. Closers shall have hold-open feature.
 - 3. Material of closer body shall be forged or cast.
 - 5. Arm and brackets for closers shall be steel, malleable iron or high strength ductile cast iron.
 - 7. Closers shall have full size metal cover; plastic covers will not be accepted.
 - 8. Closers shall have adjustable hydraulic back-check, separate valves for closing and latching speed, adjustable back-check positioning valve, and adjustable delayed action valve.

9. Provide closers with any accessories required for the mounting application, including (but not limited to) drop plates, special soffit plates, spacers for heavy-duty parallel arm fifth screws, bull-nose or other regular arm brackets, longer or shorter arm assemblies, and special factory templating. Provide special arms, drop plates, and templating as needed to allow mounting at doors with overhead stops and/or holders.
10. Closer arms or backcheck valve shall not be used to stop the door from overswing, except in applications where a separate wall, floor, or overhead stop cannot be used.
11. Provide parallel arm closers with heavy duty rigid arm.
14. Closer shall have a 1 ½" (38mm) minimum piston diameter.

2.16 EXIT DEVICES

- A. Conform to ANSI Standard A156.3. Exit devices shall be Grade 1; type and function are specified in hardware set. Trim shall have cast satin stainless steel lever handles of design similar to locksets. Provide key cylinders for keyed operating trim and, cylinder dogging.
- C. Concealed vertical rod panics shall be provided. Provide with both top and bottom rods.
- D. Provide panic hardware with electric latch retraction.
- E. Provide panic hardware with key cylinder dogging feature.

2.23 THRESHOLDS

- A. Conform to ANSI A156.21, mill finish extruded aluminum. Thresholds shall be installed in a bed of sealant with ¼-20 stainless steel machine screws and expansion shields.
- C. Provide threshold with non-slip abrasive finish.

2.25 WEATHERSTRIPS (FOR EXTERIOR DOORS)

- A. Conform to ANSI A156.22. Air leakage shall not to exceed 0.50 CFM per foot of crack length (0.000774m³/s/m).

2.26 MISCELLANEOUS HARDWARE

- A. Mutes: Conform to ANSI A156.16. Provide door mutes or door silencers Type L03011 or L03021, depending on frame material, of white or light gray color, on each steel or wood door frame, except at fire-rated frames, lead-lined frames and frames for sound-resistant, lightproof

and electromagnetically shielded doors. Furnish 3 mutes for single doors and 2 mutes for each pair of doors, except double-acting doors. Provide 4 mutes or silencers for frames for each Dutch type door. Provide 2 mutes for each edge of sliding door which would contact door frame.

2.27 PADLOCKS FOR VARIOUS DOORS, GATES AND HATCHES

- A. ASTM E883, size 50 mm (2 inch) wide chain; furnish extended shackles as required by job conditions. Provide padlocks, with key cylinders, for each door in following areas as noted.
- B. Key padlocks as follows:
 - 1. Constant Temperature // and // Cold // Rooms in Research Departments: Research Laboratory Set.
 - 2. Cold Room in Morgue Department: Autopsy Set.
 - 3. Refrigerators in Canteen Department: Canteen Storage Set.
 - 4. All Refrigerator Rooms in Main Kitchen Department: Kitchen Storage Set.
 - 5. Chain Link Fence Gates for Electrical Substation and other Fenced Buildings or Areas: Engineer's set, except as otherwise specified.
 - 6. Chain Link Fence Gates for Oxygen Storage Buildings: Maintenance supply set.
 - 7. Roof Access and Scuttles: Engineer's set.
 - 8. Hinged Wicket in Post Office Partitions: Post Office set.
- C. Omit padlocks on communicating refrigerator doors.

2.30 FINISHES

- A. Exposed surfaces of hardware shall have ANSI A156.18, finishes as specified below. Finishes on all hinges, pivots, closers, thresholds, etc., shall be as specified below under "Miscellaneous Finishes." For field painting (final coat) of ferrous hardware, see Section 09 91 00, PAINTING.
- B. 626 or 630: All surfaces on exterior and interior of buildings, except where other finishes are specified.
- C. Miscellaneous Finishes:
 - 1. Hinges --exterior doors: 626 or 630.
 - 4. Door Closers: Factory applied paint finish. Dull or Satin Aluminum color.
 - 5. Thresholds: Mill finish aluminum.

7. Other primed steel hardware: 600.

2.31 BASE METALS

A. Apply specified U.S. Standard finishes on different base metals as following:

Finish	Base Metal
652	Steel
626	Brass or bronze
630	Stainless steel

PART 3 - EXECUTION

3.1 HARDWARE HEIGHTS

- A. Locate hardware at heights specified below, with all hand-operated hardware centered within 864 mm (34 inches) to 1200 mm (48 inches), unless otherwise noted:
- B. Hardware Heights from Finished Floor:
- Exit devices centerline of strike (where applicable) 1024 mm (40-5/16 inches).
 - Centerline of door pulls to be 1016 mm (40 inches).
 - Locate other hardware at standard commercial heights. Locate push and pull plates to prevent conflict with other hardware.

3.2 INSTALLATION

- A. Closer devices shall be mounted on interior side with sex nuts and bolts; foot shall be fastened to frame with machine screws.
- C. Hinge leaves shall be sufficiently wide to allow doors to swing clear of door frame trim and surrounding conditions.
- D. Sizes of new hinges shall match sizes of existing hinges. Coordinate preparation for hinge cut-outs and screw-hole locations on doors and frames.
- F. Fastenings: Suitable size and type and shall harmonize with hardware as to material and finish. Provide machine screws and lead expansion shields to secure hardware to concrete, ceramic or quarry floor tile, or solid masonry. Fiber or rawl plugs and adhesives are not permitted. All fastenings exposed to weather shall be of nonferrous metal.
- G. After locks have been installed; show in presence of COR that keys operate their respective locks in accordance with keying requirements.

(All keys, Master Key level and above shall be sent Registered Mail to the Medical Center Director along with the bitting list. Also a copy of the invoice shall be sent to the COR for his records.) Installation of locks which do not meet specified keying requirements shall be considered sufficient justification for rejection and replacement of all locks installed on project.

3.3 FINAL INSPECTION

- A. Installer to provide letter to VA Resident/Project Engineer that upon completion, installer has visited the Project and has accomplished the following:
1. Re-adjust hardware.
 2. Evaluate maintenance procedures and recommend changes or additions, and instruct VA personnel.
 3. Identify items that have deteriorated or failed.
 4. Submit written report identifying problems.

3.4 DEMONSTRATION

- A. Demonstrate efficacy of mechanical hardware and electrical, and electronic hardware systems, including adjustment and maintenance procedures, to satisfaction of Resident/Project Engineer and VA Locksmith.

3.5 HARDWARE SETS

- A. Following sets of hardware correspond to hardware symbols shown on drawings. Only those hardware sets that are shown on drawings will be required. Disregard hardware sets listed in specifications but not shown on drawings.

HW-1

3	Pair	Butt hinges	
1	Elec.	Exit Device	TYPE 1 F08 LEVER (E04)
1	Key	Cylinder	TYPE AS REQUIRED
1	Power	Supply	BY EXIT DEVICE MFR. FOR E04 FUNCTION
2	Closer		C02011/C02021
2	Floor	Stop	L02121 x 3 FASTENERS
6	Silencers		L03011

United States
Department of Veterans Affairs
Modifications to the North Entrance of OPC
Loch Raven, Maryland

02-14
Addendum No. 1
5-23/14

- | | | |
|---|---|---|
| 1 | Power Supply | REGULATED, FILTERED, 24VDC, AMPERAGE
AS REQUIRED |
| 1 | Threshold | J32300 x 57 MM WIDTH (2-1/4 INCHES) |
| 2 | Auto Door Bottoms | R0Y346 - HEAVY DUTY |
| 2 | Set Self-Adhesive Seals | R0Y154 |
| 1 | Automatic Door Operator and Controls as per Section 08 71 13. | |

POWER TRANSFER **SHARED BY ELECTRIC PANIC AND** RE-ACTIVATION SENSOR WIRING
(RE-ACTIVATION SENSORS PROVIDED BY SECTION 08 71 13).
AUTO DOOR OPERATORS AND CONTROLS BY SECTION 08 71 13.

- - - E N D - - -

SECTION 08 71 13
LOW ENERGY POWER ASSIST DOOR OPERATORS

PART 1 - GENERAL

1.1 DESCRIPTION

This section specifies low energy power assisted automatic operation of swing doors. The door operator system shall be complete including operator, controls, door arm and operator enclosure (header and cover).

1.2 RELATED WORK

- D. Section 08 41 13, ALUMINUM-FRAMED ENTRANCES AND STOREFRONTS.
- E. Door hardware; Section 08 71 00, DOOR HARDWARE.
- F. Glass and glazing of doors and frames; Section 08 80 00, GLAZING.
- I. Electric general wiring, connections and equipment requirements; Division 26, ELECTRICAL.

1.3 MANUFACTURER'S QUALIFICATIONS

- A. Power assisted door operators, controls and other equipment shall be products of a manufacturer regularly engaged in manufacturing such equipment for a minimum of three years.

1.4 WARRANTY

Power assisted door operators, controls and other related equipment shall be subject to the terms of the "Warranty of Construction", FAR clause 52.246-21, except that the warranty period shall be two years in lieu of one year.

1.5 MAINTENANCE MANUALS

In accordance with Section 01 00 00, GENERAL REQUIREMENTS Article titled "INSTRUCTIONS," furnish three copies of maintenance manuals and instructions on automatic door operators.

1.6 SUBMITTALS

- A. Submit in accordance with Section 01 33 23, SHOP DRAWINGS, PRODUCT DATA, AND SAMPLES.
- B. Manufacturer's literature and data describing operators, power units, controls, door hardware and safety devices.
- C. Shop Drawings:
Showing location of controls and safety devices in relationship to each automatically operated door. This includes templates, wiring diagrams, fabrication details, anchorage and other information to providers of

related work to coordinate the proper installation of the door operators.

1.7 DESIGN CRITERIA

- A. Power assisted automatic door equipment shall accommodate normal traffic as well as the weight of the doors.
- B. Equipment: UL approved and comply with applicable codes. Motors shall be rated minimum one-quarter horsepower and shall be single phase and 115 volts.
- C. Electrical Wiring; Provide wiring so that only a single power supply is required. Equipment and wiring shall be as specified in Division 26, ELECTRICAL.

1.8 APPLICABLE PUBLICATIONS

- A. The publications listed below form a part of this specification to the extent referenced. The publications are referenced in the text by the basic designation only.
- B. American National Standards Institute (ANSI):
ICC/ANSI A117.1-03.....Guideline for Accessible and Usable Buildings and Facilities-Providing Accessibility and Usability for Physically Handicapped People
- B. Builders Hardware Manufacturers Association, Inc. (BHMA):
156.19-07.....Power Assist and Low Energy Power Operated Doors

PART 2 - PRODUCTS

2.1 OPERATORS

- A. Automatic door operators shall be for commercial doors and shall be electromechanical and surface mounted above the door to the header or transom bar. The opening force shall be generated by a permanent magnet DC motor driving a combination spiral bevel/spur gear reducer and transmitted to the door through an arm linkage. Opening speed shall be adjustable and feature dual backcheck control allowing adjustment of backcheck speed and position. Closing shall be by spring force generated by a metal compression spring. The spring shall reduce manual opening force to not more than 67 N (15 lbf). The minimum diameter of spring wire shall be .007mm (172 in.). Under the specified design load of the door, the spring shall be capable of performing 2,000,000 cycles

before fracture. Adjustable closing speed and fixed latch speed shall control the door in the closing cycle. The doors shall be operated manually at any time without damage to the operator or components.

- B. All operators shall have checking mechanism providing cushioning action at last part of door travel, in both opening and closing cycle.

Operators shall recycle doors instantaneously to full open position from any point in closing cycle when control switch is reactivated.

- C. Operator shall be swinging type enclosed in housing. Operator shall open door by energizing motor and shall stop by electrically reducing voltage and stalling motor against mechanical stop. Door shall close by means of spring energy, and close force shall be controlled by gear system and motor being used as dynamic break without power. System shall operate as manual door control in event of power failure. Opening and closing speeds shall be adjustable:

1. Swing Operator Housing: Housing shall be 140 mm (5-1/2 inches) wide by 150 mm (6 inches) high aluminum extrusions with enclosed end caps for application to 100 mm (4 inch) and larger frame systems. All structural sections shall have a minimum thickness of 3.7 mm (0.146 inch) and be fabricated of 6063-T5 aluminum alloy.
2. Swing Power Operator: Completely assembled and sealed unit which shall include helical gear drive transmission, mechanical spring and bearings, all located in cast aluminum case and filled with special lubricant for extreme temperature conditions. A "DC" shunt-wound permanent magnet motor with sealed ball bearings shall be attached to transmission system. Complete unit shall be rubber mounted with provisions for easy maintenance and replacement, without removing door from pivots or frame.
3. Connecting hardware for swing overhead concealed type power operator shall have drive arm attached to door with a pin linkage rotating in a self-lubricating bearing and adjustable slide block, traveling in an interconnected track and top pivot assembly. Top track and pivot assembly shall be fabricated of steel. Door shall not pivot on shaft of operator.
4. Electrical Control: Operator shall have a self contained electrical control unit, including necessary transformers, relays, rectifiers, and other electronic components for proper operation and switching

of power operator. Relays shall be plug-in type for individual replacement and all connecting harnesses shall have interlocking plugs. Control shall also include time delay for normal cycle. Swing door control shall include safe-swing circuit with optional switching which automatically limits power and slows door when approached from the doors swing area.

5. On pairs of doors, operators shall allow either door to be opened manually without the other door opening.

2.2 MICROPROCESSOR CONTROLS

- A. The system shall include a multi-function microprocessor control providing adjustable hold open time (1 - 30 sec.), LED indications for actual position unknown, system status, open obstruction shutdown, activation signal, safety mat/sensor signal, Stop-and-Hold signal, and mode selector switches providing a means for easy field selection of the following functions: push-to-operate, latch assist and stack pressure. Control shall be capable of receiving activation signals from any device with normally open dry contact output.
 1. With push-to-operate function enabled, the control shall provide a means of initiating a self-start activation circuit by slightly pushing the door open at any point in the door swing.
 2. Latch Assist shall provide a two second impulse in the close direction to overcome restrictions with locking devices of pressure differentials, allowing the unit to operate in standard time delay mode, and permitting the door to close from the full open position after the hold time is satisfied. All activation modes shall provide fully adjustable opening speed.
- B. The door shall be held open by low voltage applied to the continuous duty motor. The control shall include an adjustable safety circuit that monitors door operation and shuts the motor off if an open obstruction is sensed. The control shall include a recycle feature the reopens the door if an obstruction is sensed at any point during its closing cycle. The control shall include a standard three position toggle switch with functions for ON, OFF, and HOLD OPEN.

2.3 ENCLOSURE

Operator shall be completely self-contained within an extruded aluminum housing (alloy 6063-T6) to conceal operator mechanism and mounting

brackets and with removable access cover with an overall maximum size of 140 mm (5-1/2 inches) wide by 150 mm (6 inches) deep. Header color shall be integral color anodized/painted to match adjacent storefront/frame finish.

2.4 ACTIVATION DEVICES

- A. Automatic: Opening cycle shall be activated by pressing switches with international symbol of accessibility and "PRESS TO OPERATE DOOR" engraved on the faceplate. Switches shall be installed in a standard 2-gang electrical wall box and placed in a location in compliance with ANSI A117.1. Switches may be wall mounted or mounted on a free standing post or guard rail.
- B. Manual: Push-to-operate; manually pushing the door shall activate the automatic opening cycle. Door shall automatically close after timer delay expires.
- C. Opening and closing force, measured 25 mm (1 inch) out from the lock stile of the door, shall not exceed 67 N (15 lbf) to stop the door when operating in either direction or cycle.
- D. Opening Time: Doors shall be field adjusted so that opening time to back check or 80 degrees, whichever occurs first, shall be 3 seconds or longer as required in Table 1. Backcheck shall not occur before 60 degrees opening.

Total opening time to fully open shall be as in Table II.

E. Closing Time:

Doors shall be field adjusted to close from 90 degrees to 10 degrees in 3 seconds or longer as required in Table 1.

- 1. Doors shall be field adjusted to close from 10 degrees to fully close position in not less than 1.5 seconds.
- 2. Doors shall be field adjusted to remain fully open for not less than 5 seconds.
- 3. Table 1 provides speed settings for various widths and weights of doors for obtaining results complying with this paragraph.

F. Cycle Tests:

- 1. Low Energy Power Operated, Low Energy Power Open and Power Assist Operators shall be cycle tested for 300,000 cycles.

2. Use the widest and heaviest door specified as a test specimen.
Narrower or lighter doors of the same configurations shall then be considered to meet the cycle test requirements.

Table 1

Minimum Opening Time to Backcheck or 80 degrees, which ever occurs first and the Minimum Closing Time from 90 degrees to Latch Check or 10 degrees.

"D" Door Leaf Width- mm (inches)	"W" Door Weight in kg (pounds) Matrix Values are in seconds				
	(100) 45.4	(56.7) 125	(68.0) 150	(79.4) 175	(90.7) 200
(762) 30	3.0	3.0	3.0	3.0	3.5
(914) 36	3.0	3.5	3.5	4.0	4.0
(1067) 42	3.5	4.0	4.0	4.5	4.5

Doors of other weights and widths can be calculated using the formula;

$T = DvW/133$ in US units $T = DvW/2260$ in SI (metric) units

Where: T= Time, seconds

D= Door width, mm (inches)

W= Door weight, kg (lbs)

The values for "T" time have been rounded up to the nearest half second.

These values are based on a kinetic energy of (1.25 lbf-ft).

Table II

Total Opening Time to Full Open Position

Backcheck at 60 degrees	Backcheck at 70 degrees	Backcheck at 80 degrees
Table 1 plus 2 seconds	Table 1 plus 1.5 seconds	Table 1 plus 1 second

Note: To determine maximum times from close to full open, the operator shall be adjusted as shown in the chart. Backcheck occurring at a point between positions in Table II shall use the lowest setting. For example, if the backcheck occurs at 75 degrees, the full open shall be the time shown in Table 1 plus 1.5 seconds.

2.5 POWER UNITS

Provide separate self-contained electric circuits for automatic operators located on each floor of the building. Interruption or failure of power circuits for operators located on one floor of the building shall not interfere with continuous performance of automatic operated doors located on other floors. Capacity and size of power circuits shall be in accordance with automatic operator manufacturer's specifications.

2.6 SAFETY DEVICES

- A. Time delay switches shall be adjustable between 5 to 60 seconds and shall control closing cycle of doors.
- B. Decals with sign "In" or "Do Not Enter" shall be installed on both faces of each door where shown and shall conform to the requirements of ANSI/BHMA A156.19.
- C. Each swing door shall have installed a motion sensor to detect any person standing in the door swing path and prevent the door from opening.
- D. Motion sensors shall consist of detection modules, factory prepared to be attached to each side of the lock/strike stile, an armored flex link power cable and bracket assembly, factory prepared for attachment to the pivot stile; a logic board and a position encoder which shall mount to the operator. The detection modules shall contain transmitting and receiving diodes and sense multidimensional zones for detection of people and/or objects in the door area. Detection modules shall be high impact, shock resistant zinc castings with tinted lenses. The swing door sensor system shall provide complete operate and safety zone coverage. These zones shall be fully adjusted to meet specific jobsite conditions (sidewalls, adjacent panels, etc.) The system shall not be affected by ultrasonic, ambient light or radios frequencies within the vicinity of the swing door.
- E. Each swing door shall have installed a re-activation sensor mounted on the push-side door face near the top detect any person standing in the door swing path and prevent the door from closing. Wiring for the re-activation sensor between the door and frame shall be concealed in a power transfer device, hinge or pivot provided under Section 08 71 00; wire chase in door provided under door section.

PART 3 - EXECUTION

3.1 INSTALLATION

- A. Coordinate installation of equipment with other related work. Manual controls and power disconnect switches shall be recessed or semi-flush mounted in partitions. Secure operator components to adjacent construction with suitable fastenings. Conceal conduits, piping, and electric equipment in finish work.
- B. Install power units in locations shown. Where units are to be mounted on walls, provide metal supports or shelves for the units. All equipment, including time delay switches, shall be accessible for maintenance and adjustment.
- C. Operators shall be adjusted and must function properly for the type of traffic (pedestrians) expected to pass through doors. Each door leaf of pairs of doors shall open and close in synchronization. On pairs of doors, operators shall allow either door to be opened manually without the other door opening.
- D. Install controls as directed by COR and make them convenient for particular traffic expected to pass through openings. Maximum height of push plate wall switches from finished floors shall be 40 inches unless otherwise approved by the COR.

----- END -----

SECTION 08 80 00
GLAZING

PART 1 - GENERAL

1.1 DESCRIPTION

This section specifies glass for storefront door and related glazing materials and accessories. Glazing products specified apply to factory or field glazed items.

1.2 RELATED WORK

A. Factory glazed by manufacturer in following units:

1. Section 08 41 13 - ALUMINUM FRAMED ENTRANCES AND STOREFRONTS

1.3 LABELS

A. Temporary labels:

1. Provide temporary label on each light of glass identifying manufacturer or brand and glass type, quality and nominal thickness.
2. Label in accordance with NFRC (National Fenestration Rating Council) label requirements.
3. Temporary labels shall remain intact until glass is approved by COR.

B. Permanent labels:

1. Locate in corner for each pane.
2. Label in accordance with ANSI Z97.1 and SGCC (Safety Glass Certification Council) label requirements.
 - a. Tempered glass.

1.4 PERFORMANCE REQUIREMENTS

A. Glass Thickness:

1. Select thickness of exterior glass to withstand dead loads and wind loads acting normal to plane of glass at design pressures calculated in accordance with applicable code.
2. Test in accordance with ASTM E 1300.
3. Thicknesses listed are minimum. Coordinate thicknesses with framing system manufacturers.

1.5 SUBMITTALS

A. In accordance with Section 01 33 23, SHOP DRAWINGS, PRODUCT DATA, AND SAMPLES.

B. Manufacturer's Certificates:

1. Certificate on shading coefficient.

- C. Warranty: Submit written guaranty, conforming to General Condition requirements, and to "Warranty of Construction" Article in this Section.
- D. Manufacturer's Literature and Data:
 - 1. Glass, each kind required.
 - 2. Insulating glass units.
 - 3. Glazing cushion.
 - 4. Sealing compound.
 - 5. Plastic glazing material, each type required.
- E. Samples:
 - 1. Size: 150 mm by 150 mm (6 inches by 6 inches).
- F. Preconstruction Adhesion and Compatibility Test Report: Submit glazing sealant manufacturer's test report indicating glazing sealants were tested for adhesion to glass and glazing channel substrates and for compatibility with glass and other glazing materials.

1.6 DELIVERY, STORAGE AND HANDLING

- A. Delivery: Schedule delivery to coincide with glazing schedules so minimum handling of crates is required. Do not open crates except as required for inspection for shipping damage.
- B. Storage: Store cases according to printed instructions on case, in areas least subject to traffic or falling objects. Keep storage area clean and dry.
- C. Handling: Unpack cases following printed instructions on case. Stack individual windows on edge leaned slightly against upright supports with separators between each.
- D. Protect laminated security glazing units against face and edge damage during entire sequence of fabrication, handling, and delivery to installation location. Provide protective covering on exposed faces of glazing plastics, and mark inside as "INTERIOR FACE" or "PROTECTED FACE":
 - 1. Protect sealed-air-space insulating glazing units from exposure to abnormal pressure changes, as could result from substantial changes in altitude during delivery by air freight. Provide temporary breather tubes which do not nullify applicable warranties on hermetic seals.
 - 2. Temporary protections: The glass front and polycarbonate back of glazing shall be temporarily protected with compatible, peelable, heat-resistant film which will be peeled for inspections and re-

applied and finally removed after doors and windows are installed at destination. Since many adhesives will attack polycarbonate, the film used on exposed polycarbonate surfaces shall be approved and applied by manufacturer.

3. Edge protection: To cushion and protect glass clad, polycarbonate, and Noviflex edges from contamination or foreign matter, the four edges shall be sealed the depth of glazing with continuous standard-thickness Santoprene tape. Alternatively, continuous channel shaped extrusion of Santoprene shall be used, with flanges extending into face sides of glazing.

1.7 PROJECT CONDITIONS

Field Measurements: Field measure openings before ordering tempered glass products. Be responsible for proper fit of field measured products.

1.8 WARRANTY

- A. Warranty: Conform to terms of "Warranty of Construction", FAR clause 52.246-21, except extend warranty period for the following:

1. Insulating glass units to remain sealed for 10 years.

1.9 APPLICABLE PUBLICATIONS

- A. Publications listed below form a part of this specification to extent referenced. Publications are referenced in text by basic designation only.

- B. American National Standards Institute (ANSI):

Z97.1-09.....Safety Glazing Material Used in Building -
Safety Performance Specifications and Methods
of Test.

- C. American Society for Testing and Materials (ASTM):

C542-05.....Lock-Strip Gaskets

C716-06.....Installing Lock-Strip Gaskets and Infill
Glazing Materials.

C794-10.....Adhesion-in-Peel of Elastomeric Joint Sealants

C864-05.....Dense Elastomeric Compression Seal Gaskets,
Setting Blocks, and Spacers

C920-11.....Elastomeric Joint Sealants

C964-07.....Standard Guide for Lock-Strip Gasket Glazing

C1036-06.....Flat Glass

C1048-12.....Heat-Treated Flat Glass-Kind HS, Kind FT Coated
and Uncoated Glass.

- C1376-10.....Pyrolytic and Vacuum Deposition Coatings on
Flat Glass
- D635-10.....Rate of Burning and/or Extent and Time of
Burning of Self-Supporting Plastic in a
Horizontal Position
- D4802-10.....Poly (Methyl Methacrylate) Acrylic Plastic
Sheet
- E84-10.....Surface Burning Characteristics of Building
Materials
- E119-10.....Standard Test Methods for Fire Test of Building
Construction and Material
- E2190-10.....Insulating Glass Unit
- D. Commercial Item Description (CID):
- A-A-59502.....Plastic Sheet, Polycarbonate
- E. Code of Federal Regulations (CFR):
- 16 CFR 1201 - Safety Standard for Architectural Glazing Materials; 2010
- F. National Fire Protection Association (NFPA):
- 80-13.....Fire Doors and Windows.
- 252-12.....Standard Method of Fire Test of Door Assemblies
- 257-12.....Standard on Fire Test for Window and Glass
Block Assemblies
- G. National Fenestration Rating Council (NFRC)
- H. Safety Glazing Certification Council (SGCC) 2012:
Certified Products Directory (Issued Semi-Annually).
- I. Underwriters Laboratories, Inc. (UL):
- 752-11.....Bullet-Resisting Equipment.
- J. Unified Facilities Criteria (UFC):
- 4-010-01-2012.....DOD Minimum Antiterrorism Standards for
Buildings
- K. Glass Association of North America (GANA):
- Glazing Manual (Latest Edition)
- Sealant Manual (2009)
- L. American Society of Civil Engineers (ASCE):
- ASCE 7-10.....Wind Load Provisions

PART 2 - PRODUCT

2.1 INSULATING GLASS UNITS

- A. Provide factory fabricated, hermetically sealed glass unit consisting of two panes of glass separated by a dehydrated air space and comply with ASTM E2190.

B. Assemble units using glass types specified:

Low-E Insulating Glass: Where glass of this designation is indicated, provide low-emissivity insulating-glass units complying with the following:

1. Overall Unit Thickness: 1 inch.
2. Thickness of Each Lite: 1/4 inch.
3. Interspace Content: Air.
4. Indoor Lite: Tempered Kind FT
5. Outdoor Lite: Tempered Kind FT
6. Low-Emissivity Coating: ASTM C1376 MSVD VE-2M # 2 on second surface.
7. Visible Light Transmittance: 70 %.
8. Winter Nighttime U-Value: 0.29
9. Summer Daytime U-Value: 0.26
10. Shading Coefficient: 0.44
11. Outdoor Visible Reflectance: 11%

2.2 GLAZING ACCESSORIES

- A. As required to supplement the accessories provided with the items to be glazed and to provide a complete installation. Ferrous metal accessories exposed in the finished work shall have a finish that will not corrode or stain while in service.

B. Setting Blocks: ASTM C864:

1. Channel shape; having 6 mm (1/4 inch) internal depth.
2. Shore a hardness of 80 to 90 Durometer.
3. Block lengths: 50 mm (two inches) except 100 to 150 mm (four to six inches) for insulating glass.
4. Block width: Approximately 1.6 mm (1/16 inch) less than the full width of the rabbet.
5. Block thickness: Minimum 4.8 mm (3/16 inch). Thickness sized for rabbet depth as required.

C. Spacers: ASTM C864:

1. Channel shape having a 6 mm (1/4 inch) internal depth.
2. Flanges not less 2.4 mm (3/32 inch) thick and web 3 mm (1/8 inch) thick.
3. Lengths: One to 25 to 76 mm (one to three inches).
4. Shore a hardness of 40 to 50 Durometer.

D. Sealing Tapes:

1. Semi-solid polymeric based material exhibiting pressure-sensitive adhesion and withstanding exposure to sunlight, moisture, heat, cold, and aging.
2. Shape, size and degree of softness and strength suitable for use in glazing application to prevent water infiltration.

E. Glazing Sealants: ASTM C920, silicone neutral cure:

1. Type S.
2. Class 25
3. Grade NS.
4. Shore A hardness of 25 to 30 Durometer.

F. Color:

1. Color of glazing compounds, gaskets, and sealants used for aluminum color frames shall match color of the finished aluminum and be nonstaining.
2. Color of other glazing compounds, gaskets, and sealants which will be exposed in the finished work and unpainted shall be black, gray, or neutral color.

PART 3 - EXECUTION

3.1 EXAMINATION

A. Verification of Conditions:

1. Examine openings for glass and glazing units; determine they are proper size; plumb; square; and level before installation is started.
2. Verify that glazing openings conform with details, dimensions and tolerances indicated on manufacturer's approved shop drawings.

B. Advise Contractor of conditions which may adversely affect glass and glazing unit installation, prior to commencement of installation: Do not proceed with installation until unsatisfactory conditions have been corrected.

C. Verify that wash down of adjacent masonry is completed prior to erection of glass and glazing units to prevent damage to glass and glazing units by cleaning materials.

3.2 PREPARATION

A. For sealant glazing, prepare glazing surfaces in accordance with GANA-02 Sealant Manual.

- B. Determine glazing unit size and edge clearances by measuring the actual unit to receive the glazing.
- C. Shop fabricate and cut glass with smooth, straight edges of full size required by openings to provide GANA recommended edge clearances.
- D. Verify that components used are compatible.
- E. Clean and dry glazing surfaces.
- F. Prime surfaces scheduled to receive sealants, as determined by preconstruction sealant-substrate testing.

3.3 INSTALLATION - GENERAL

- A. Install in accordance with GANA-01 Glazing Manual and GANA-02 Sealant Manual unless specified otherwise.
- B. Glaze in accordance with recommendations of glazing and framing manufacturers, and as required to meet the Performance Test Requirements specified in other applicable sections of specifications.
- C. Set glazing without bending, twisting, or forcing of units.
- D. Do not allow glass to rest on or contact any framing member.
- E. Glaze doors in a securely fixed or closed and locked position, until sealant, glazing compound, or putty has thoroughly set.
- F. Insulating Glass Units:
 - 1. Glaze in compliance with glass manufacturer's written instructions.
 - 2. When glazing gaskets are used, they shall be of sufficient size and depth to cover glass seal or metal channel frame completely.
 - 3. Do not use putty or glazing compounds.
 - 4. Do not grind, nip, cut, or otherwise alter edges and corners of fused glass units after shipping from factory.

3.4 REPLACEMENT AND CLEANING

- A. Clean new glass surfaces removing temporary labels, paint spots, and defacement after approval by Resident Engineer.
- B. Replace cracked, broken, and imperfect glass, or glass which has been installed improperly.
- C. Leave glass, putty, and other setting material in clean, whole, and acceptable condition.

3.5 PROTECTION

Protect finished surfaces from damage during erection, and after completion of work. Strippable plastic coatings on colored anodized finish are not acceptable.

- - - E N D - - -

SECTION 10 73 10
PROTECTIVE COVERS

PART 1 - GENERAL

1.1 SCOPE OF WORK

- A. This Section includes the prefabricated steel canopy system, including structural supports, roof/ ceiling decking, panels and accessories.
- B. Related work not provided by the prefabricated canopy manufacturer, and specified elsewhere.
 - 1. Lighting, Electrical service supply and connections.
 - 2. Concrete Foundation work.

1.2 PERFORMANCE REQUIREMENTS

- A. General Performance: Prefabricated canopy system shall meet the performance requirements without failure due to defective manufacture, fabrication, installation, or other defects in construction. Failure includes the following:
 - 1. Deflection exceeding specified limits.
 - 2. Thermal stresses transferring to supporting foundation structures.
 - 3. Framing members transferring stresses, including those caused by thermal and structural movements to foundation structures.
 - 4. Noise or vibration created by wind and by thermal and structural movements.
 - 5. Loosening or weakening of fasteners, attachments, and other components.
 - 6. Sealant failure.
 - 7. Failure to meet performance requirements as specified within this Specification.
- B. Delegated Design: Engage a qualified professional engineer to design complete Canopy system. Design the specified system by a qualified professional engineer, using performance requirements and design criteria indicated.
- C. Structural Performance: Metal building shall withstand the effects of gravity and lateral loads and the following loads and stress limits when computed in accordance with within limits and under conditions and combinations indicated according to IBC 2012 and ASCE/SEI 7.
 - 1. Minimum Roof Live Loads: 30 psf, Per IBC 2012.
 - 2. Wind Loads: As Indicated and Per ASCE / SEI 7-10.
 - 3. Snow Loads: Per ASCE/SEI 7-10, Min Pg=25 psf.
 - 4. Seismic Loads: As Indicated and Per IBC 2012/ASCE 7-10.
 - 5. Rain Loads: As Indicated and Per IBC 2012 and ASCE/SEI 7-10.
 - 6. Load Combinations: Per IBC 2012 and ASCE/SEI 7-10.
- D. Connections: Provide details of moment resisting connections as required by Manufacturer's design, including comprehensive engineering

analysis by a qualified professional engineer, to withstand loads indicated and comply with other information and restrictions indicated.

1. Select and complete connections using AISC 360.
2. Use Allowable Stress Design; data are given at service-load level.

E. Moment Connections: Type PR, partially restrained.

F. Construction: Moment frame.

G. Thermal Movements: Allow for thermal movements from ambient and surface temperature changes by preventing buckling, opening of joints, overstressing of components, transfer of stresses to anchors and foundations, failure of joint sealants, failure of connections, and other detrimental effects. Base calculations on surface temperatures of materials due to both solar heat gain and nighttime-sky heat loss.

1. Temperature Change: 120 deg F (67 deg C), material surfaces.

H. Design Canopy System to withstand the design loads when taken in the most severe combination loading produce deflections no greater than the following:

1. Vertical deflection of any member of length l : $l/360$.
2. Lateral drift of any member of height h : $0.010h$ where h is the height of the member in feet.

I. Design Canopy to withstand the design loads when taken in the most severe combination produce stresses no greater than those allowed by the "American Institute of Steel Construction Inc., Steel Construction Manual, Thirteenth Edition."

1.3 SUBMITTALS

A. Product Data: For each type of component, accessory, and product indicated.

B. Shop Drawings: Show complete and comprehensive erection and fabrication drawings of all canopy components. Indicate plans, elevations, details, layout, support spacing and support reaction loads, base plates, anchor devices, details, connections, entrance locations, structural members and sizes, footing sizes and other required information for complete fabrication, and construction. Show type and locations of all fasteners; indicate shop and field weld types, sizes and locations by standard and pre-qualified welding symbols. Provide shop drawings with a Professional Engineer's seal in the state of Maryland.

C. Calculations: Provide complete and comprehensive structural design calculations with a Professional Engineer's seal from Maryland. Indicate compliance with design loads and load combinations. Include structural analysis data, including support reaction loads.

D. Welding Certificates.

E. Warranty documents.

F. Color Samples:

1. Preliminary Color Samples: Submit manufacturer's standard color chart for initial Review. COTR will select no more than three samples for each exposed material for final consideration.
2. Final Color Samples: Submit 12-inch square samples on the specified metal substrate for selection by the COTR.

G. Installers Certificate of Acceptance.

1.4 COORDINATION

- A. Coordinate sizes and locations of concrete foundations and anchors into grade beams.
- B. Coordinate metal panel assemblies with rain drainage work, flashing, trim, and construction of supports and other adjoining work to provide a leak-proof, secure, and noncorrosive installation.
- C. Verify, with Canopy Manufacturer present, location and elevations of concrete grade beams for compliance coordination with Canopy Framing.
 1. Prepare a survey of existing conditions. Include bearing surfaces, anchor and bearing plate locations, and other embedments showing dimensions, locations, angles, and elevations.

1.5 QUALITY ASSURANCE

- A. Field Survey: Perform field survey, with a representative of the Canopy manufacturer present, and obtain information related to colors, panel sizes, exposed configurations and component characteristics. Design and fabricate the prefabricated canopy system to match the adjacent existing prefabricated canopy system, except as modified in the Contract Documents.
- B. Installer Qualifications: A qualified installer certified as acceptable by the specified system manufacturer. Provide written certificate from the specified system manufacturer indicating acceptance.
- C. Coordinate installation of anchorages. Furnish setting drawings, templates and directions for installing anchorages, including sleeves, concrete inserts, anchor bolts and items with integral anchors that are to be embedded or attached to the concrete. Deliver such items to project site in time for installation.
- D. Welding Qualifications: Qualify procedures and personnel according to AWS D1.1/D1.1M, "Structural Welding Code - Steel" and AWS D1.2, "Structural Welding Code-Aluminum."
- E. Comply with applicable provisions of the following specifications and documents:
 1. AISC 303.
 2. AISC 360.

3. RCSC's "Specification for Structural Joints Using ASTM A 325 or A 490 Bolts."

- F. Comprehensive canopy erection drawings shall be furnished at time of shipment. Piece marks shall be specified to facilitate easy field identification of all major components.
- G. All materials shall conform to the specifications and standard practices of the latest editions of the AISC Manual of Steel Construction, AISI Specifications for the Design of Cold Formed Members, ASTM A6 Standard Specifications for General Requirements for Rolled Steel Plates, Shapes, Sheets and Bars for Structural Use, and AWS D1.1 for welded connections.
- H. Pre-installation Conference: Conduct conference at Project site with COTR and installers. Manufacturer's representative may participate by conference call.

1.6 WARRANTY

- A. Provide 2-year warranty. Warranty includes replacement of components that exhibit, but is not limited to, leaks, deflections, rust, and discolor, deterioration and material defects.
- B. Special Warranty on Panel Finishes: Manufacturer's standard form in which manufacturer agrees to repair finish or replace metal roof panels that show evidence of deterioration of factory-applied finishes within specified warranty period.
 - 1. Exposed Panel Finish: Deterioration includes, but is not limited to, the following:
 - a. Color fading more than 5 Hunter units when tested according to ASTM D 2244.
 - b. Chalking in excess of a No. 8 rating when tested according to ASTM D 4214.
 - c. Cracking, checking, peeling, or failure of paint to adhere to bare metal.
 - 2. Finish Warranty Period: 10 years from date of Substantial Completion.

1.7 DELIVERY, STORAGE, AND HANDLING

- A. Deliver the steel canopy system ready for erection, with all required structural components, metal paneling, and accessories.
- B. Protect canopy system and all components from corrosion, deformation, and other damage during delivery, storage, and handling.
- C. Store and protect canopy system on site as recommended in writing by the canopy manufacturer.

PART 2 - PRODUCTS

2.1 MANUFACTURERS

- A. Provide product that meets the requirements of this section. Basis of Design: Perfection Architectural Systems, Inc., 2310 Mercator Drive Orlando, FL 32807; ASD. Tel: (800) 238-7207, Fax: (407) 671-8252.
- B. Representative: Classic Daylighting, Columbia, MD 21046 Tel: (443)589-1288, Fax: (443)589-1289.
- C. Requests for substitutions will be considered.
- D. Provide all protective covers from a single manufacturer.

2.2 STRUCTURAL STEEL FRAMING

- A. Columns shall be fabricated from hollow structural sections (HSS) conforming to ASTM A500 Grade B, with minimum yield strength of 46 ksi. ASTM A36 structural steel plate with minimum yield strength of 36 ksi with pre-punched or pre-drilled boltholes shall be used for column top and base plates.
 - 1. Gussets shall be used as required.
 - 2. Columns shall be provided with electrical access openings, cover plates, and conduits requirements as indicated on the Drawings.
- B. Wide flange beams used as the primary roof-framing members shall conform to ASTM A992, with minimum yield strength of 50 ksi.
- C. Other roof-framing members (channel, bracing, angle, or tees), as required by the canopy manufacturer, shall conform to ASTM A36 with minimum yield strength of 36 ksi.
 - 1. Fascia outriggers shall be cold formed 20 gauge steel angles conforming to ASTM A653 Grade CS with a minimum yield strength of 25 ksi.
- D. Structural steel plate shall conform to ASTM A36 with minimum yield strength of 36 ksi. Plates shall be sized for required loads, with a minimum thickness of 1/2 inch for top plates and 3/4 inch for base plates.
- E. Structural Member Preparation: All structural steel framing members shall be cleaned to remove loose mill scale and other foreign matter. Solvent clean exposed surfaces and hot water rinse. Let dry thoroughly.
 - 1. Surface prep surfaces with a SSPC-SP6 Commercial Blast Cleaning.
- F. Galvanized Coat: Hot Dip Galvanize (HDG) after fabrication to ASTM A123/A 123M requirements. Provide minimum 1.70 oz/sq ft galvanized coating.
- G. Topcoat for Exposed Structural Members: Minimum 3 mils high performance TGIC Polyester Powder Coat Finish.

1. Colors shall be determined by the COTR.
2. Provide finished coat for full length of columns, including portions concealed above the canopy and within the concrete.
3. Provide finish in shop. Field paint is not acceptable.
4. Omit topcoat for structural members concealed from street view below canopy.

2.3 DECK PANELS, GUTTER AND DOWNSPOUTS

- A. Roof / ceiling deck panels; Aluminum-Zinc Alloy-Coated Steel Sheet (galvaluminum) 20 gage, ASTM A 792/A 792M, Class AZ50 coating designation, Grade 40; structural quality.
- B. Panel profile as selected by COTR.
- C. Panels shall have a finish side coated with a two-coat baked polyester paint baked on over an epoxy primer. Provide one coat baked on over an epoxy primer shall protect the concealed side of the panel.
 1. Exposed color: As Selected by COTR.
 2. Concealed color: As Selected by COTR.
- D. Panels shall be fastened to the bottom flange of the wide flange purlin beams with a screw-type clamp and lock nut system, which requires no "through the panel" fasteners.
- E. Deck panels shall not be spliced.
- F. External downspouts shall be 3-inch x 4-inch roll formed with watertight locked seams.
- G. External downspouts shall be mounted to the face of the column and be of one continuous length.

2.4 FASCIA SYSTEM

- A. Smooth vertical 18 gauge preformed steel panels shall conform to ASTM A653 Grade CS with minimum yield strength of 25 ksi, with a G60 galvanized surface per ASTM A924. Panel shall be provided in a size, profile, and configurations to match existing adjacent canopy system. Provide two-coat, powder coat paint finish.
 1. Exposed color: As selected by the COTR from manufacturer's full range of available colors.
 2. Concealed color: Manufacturers natural finish of galvanized steel.
- B. There shall be no exposed fasteners on exterior or bottom face of fascia panels.
- C. Fascia panels shall be protected throughout fabrication and transportation with a factory applied removable film.
- D. Vertical seams shall be sealed from backside with angle closure attached by screws.

E. 24 gauge flashing shall be used as required by design.

2.5 LIGHTS

A. Refer to the Drawings.

2.6 MISCELLANEOUS ACCESSORIES

A. Provide column shrouds and miscellaneous accessories that match the existing adjacent canopy structure.

2.7 BOLTS, CONNECTORS, AND ANCHORS

A. Structural bolts (ASTM A325) required for all field bolted connections shall be provided. Galvanize the bolts with the same process and at the same time as the structural steel is galvanized, and in accordance with the manufacturers' written instructions.

B. Cadmium plated self-drilling metal screws shall be provided for all sheet metal connections.

C. Deck panel to beam clips shall be provided to attach all deck pans to structural steel.

D. 1/8-inch diameter pop-rivets shall be provided as required by design.

E. Anchor bolt templates shall be shipped to the Contractor prior to pouring of canopy footings in accordance with permit drawings.

F. Structural bolts shall conform to ASTM A325 Specification for High Strength Bolts for Structural Steel Joints. All structural steel framing members shall be shop fabricated for field bolted assembly, unless otherwise specified on drawing.

G. Anchor rods shall conform to ASTM A36, A307 or F1554 Gr. 36 with minimum yield strength of 36 ksi. Standard anchor rod size shall be 1-1/4 inch diameter headed rods by 30 inch long with 8" of threads. Anchor rods shall be placed with a minimum projection of 6 inches above top of footer. Double nuts and washers shall be provided with each anchor rod, with one set to be used for leveling column. Galvanized sheet metal templates for setting anchor rods shall be provided. Templates shall be removed prior to setting columns on anchor rods.

H. Post-Installed Chemical Anchors.

1. Stainless Steel bolts meeting requirements of AISI 316 conforming to ASTM F593 with a profile creating expansion forces supplementing bonding power of epoxy adhesive. Stainless-steel bolts, ASTM F 593, and nuts, ASTM F 594.

2. Adhesive: Two component, nozzle mixed epoxy adhesive by the same manufacturer as the anchor.

3. Adhesive anchoring system shall be IBC and ICC-ES approved.

2.8 SEALANTS

A. Refer to Specification Section 07920 "Joint Sealants."

2.9 GROUT

- A. Nonmetallic, Shrinkage-Resistant Grout: ASTM C 1107, factory-packaged, nonmetallic aggregate grout, noncorrosive and nonstaining, mixed with water to consistency suitable for application and a 30-minute working time.

PART 3 - EXECUTION

3.1 EXAMINATION AND SITE PREPARATION

- A. Verify, with steel specified product manufacturer's representative present, elevations of concrete bearing surfaces and locations of anchor rods, bearing plates, utilities, and other embedments for compliance with requirements.
- B. Notify the COTR of issues that interfere with the erection of the canopy structure and receive written directions before continuing with the Work. Proceed with installation only after unsatisfactory conditions have been corrected.

3.2 INSTALLATION

- A. Anchor rods and templates shall be shipped to the Work Site prior to pouring canopy footings in accordance with approved shop drawings. Anchor rods may be requested subsequent to canopy order placement.
 - 1. Install chemical anchors in accordance with manufacturer's instructions.
- B. Structural steel shall be set plumb, square and level in accordance with the approved shop drawings. Erection of structural steel shall be in accordance with the latest AISC Specifications and Code of Standard Practice. Unless otherwise specified on drawings, all structural bolts shall be tightened to snug tight as specified in the latest RCSC Specification for Structural Joints Using ASTM A325 or A490 Bolts.
- C. Install the prefabricated canopy system in accordance with the manufacturers' written instructions.
- D. Protection of Abutting Dissimilar Materials:
 - 1. Where dissimilar surfaces come into contact, surfaces shall be kept from direct contact by painting the dissimilar metals with one coat of bituminous paint.
 - 2. Where metal surfaces come into contact with dissimilar materials such as concrete, exposed surfaces shall be painted with one coat of bituminous paint.
- E. Field repair the exposed structural steel shop applied coatings and provide touchup paint on exposed openings and cutouts as directed in writing by the prefabricated canopy system manufacturer.

3.3 ADJUSTING AND CLEANING

United States
Department of Veterans Affairs
Modifications to the North Entrance of OPC
Loch Raven, Maryland

02-14
Addendum No. 1

- A. Touchup Painting: Immediately after erection, clean field welds, bolted connections, and abraded areas of shop paint, and paint exposed areas with the same material as used for shop painting to comply with SSPC-PA 1 for touching up shop-painted surfaces.

- - - E N D - - -

SECTION 32 14 13
PERMEABLE INTERLOCKING CONCRETE PAVEMENT

PART 1 GENERAL

1.01 SUMMARY

A. Section Includes

1. Permeable interlocking concrete pavers.
2. Crushed stone bedding material.
3. Open-graded subbase aggregate.
4. Open-graded base aggregate.
5. Bedding and joint/opening filler materials.
6. Edge restraints.

1.02 REFERENCES

A. American Society for Testing and Materials (ASTM)

1. C 67, Standard Test Methods for Sampling and Testing Concrete Masonry Units and Related Units.
2. C 131, Standard Test Method for Resistance to Degradation of Small-Size Coarse Aggregate by Abrasion and Impact in the Los Angeles Machine.
3. C 136, Method for Sieve Analysis for Fine and Coarse Aggregate.
4. C 140, Test Methods for Sampling and Testing Brick and Structural Clay Tile, Section 8 - Freezing and Thawing.
5. D 448, Standard Classification for Sizes of Aggregate for Road and Bridge Construction.
6. C 936, Standard Specification for Solid Interlocking Concrete Pavers.
7. C 979, Specification for Pigments for Integrally Colored Concrete.
8. D 698, Test Methods for Moisture Density Relations of Soil and Soil Aggregate Mixtures Using a 5.5-lb (2.49 kg) Rammer and 12 in. (305 mm) drop.
9. D 1557, Test Methods for Moisture Density Relations of Soil and Soil Aggregate Mixtures Using a 10-lb (4.54 kg) Rammer and 18 in. (457 mm) drop.
10. D 1883, Test Method for California Bearing Ratio of Laboratory-Compacted Soils.
11. D 4254, Standard Test Methods for Minimum Index Density and Unit Weight of Soils and Calculation of Relative Density.

B. Interlocking Concrete Pavement Institute (ICPI)

1. Permeable Interlocking Concrete Pavement manual.

1.03 SUBMITTALS

- A. In accordance with Conditions of the Contract and Division 1 Submittal Procedures Section.
- B. Manufacturer's drawing and details: Indicate perimeter conditions, junction with other materials, expansion and control joints, paver layout, patterns, color arrangement, installation and

- setting details. Indicate layout, pattern, and relationship of paving joints to fixtures and project formed details.
- C. Sieve analysis of aggregates for base and bedding materials per ASTM C 136.
 - D. Soils report indicating density test reports, classification, and infiltration rate measured on-site under compacted conditions, and suitability for the intended project.
 - E. Erosion and sediment control plan.
 - F. Stormwater management (quality and quantity) calculations.
 - G. Permeable concrete pavers:
 - 1. Manufacturer's product catalog sheets with specifications.
 - 2. ~~Four~~ representative full-size samples of each paver type, thickness, color, and finish. Submit samples indicating the range of color expected in the finished installation.
 - 3. Accepted samples become the standard of acceptance for the work of this Section.
 - 4. Laboratory test reports certifying compliance of the concrete pavers with ASTM C 936.
 - 5. Manufacturer's material safety data sheets for the safe handling of the specified materials and products.
 - H. Paver Installation Subcontractor:
 - 1. A copy of Subcontractor's current certificate from the Interlocking Concrete Pavement Institute Concrete Paver Installer Certification program.
 - 2. Job references from projects of a similar size and complexity. Provide Owner/Client/General Contractor names, postal address, phone, fax, and email address.

1.04 QUALITY ASSURANCE

- A. Paver Installation Subcontractor Qualifications:
 - 1. Utilize an installer having successfully completed concrete paver installation similar in design, material, and extent indicated on this project.
 - 2. Utilize an installer holding a current certificate from the Interlocking Concrete Pavement Institute Concrete Paver Installer Certification program.
- B. Regulatory Requirements and Approvals: ~~Specify applicable licensing, bonding or other requirements of regulatory agencies.~~ Coordinate Section, Placement and Documentation for MDE with Architect or Engineer.
- C. Mock-Ups:
 - 1. Install a 10 ft x 10 ft (3 x 3 m) paver area.
 - 2. Use this area to determine surcharge of the bedding sand layer, joint sizes, lines, laying pattern(s), color(s) and texture of the job.
 - 3. This area will be used as the standard by which the work will be judged.
 - 4. Subject to acceptance by owner, mock-up may be retained as part of finished work.
 - 5. If mock-up is not retained, remove and properly dispose of mock-up.

1.05 DELIVERY, STORAGE, AND HANDLING

- A. General: Comply with Division 1 Product Requirement Section.
- B. Comply with manufacturer's ordering instructions and lead-time requirements to avoid construction delays.
- C. Delivery: Deliver materials in manufacturer's original, unopened, undamaged container packaging with identification tags intact.
 - 1. Coordinate delivery and paving schedule to minimize interference with normal use of buildings adjacent to paving.
 - 2. Deliver concrete pavers to the site in steel banded, plastic banded, or plastic wrapped cubes capable of transfer by forklift or clamp lift.
 - 3. Unload pavers at job site in such a manner that no damage occurs to the product or existing construction
- D. Storage and Protection: Store materials in protected area such that they are kept free from mud, dirt, and other foreign materials.

1.06 ENVIRONMENTAL REQUIREMENTS

- A. Do not install in rain or snow.
- B. Do not install frozen bedding materials.

1.07 MAINTENANCE

- A. Extra materials: Provide 10% additional material for use by owner for maintenance and repair.
 - 1. Pavers shall be from the same production run as installed materials.

PART 2 PRODUCTS

2.01 PERMEABLE INTERLOCKING CONCRETE PAVERS

- A. Manufacturer: Provide permeable brick pavers by one of the following manufacturer's or approved equal:
 - a. EP Henry Corporation, Woodbury, NJ
 - b. The Belden Brick Company, Canton, OH
 - c. Oldcastle Building Products, Jacksonville, FL
- 1. Size: nominally 8.5 inches x 6 inches x 3.125 inches (80 mm) thick.
- 2. Average Compressive Strength (ASTM C 140): 8000 psi (55 MPa) with no individual unit under 7200 psi (50 MPa).
- 3. Average Water Absorption (ASTM C 140): 5% with no unit greater than 7%.
- 4. Freeze/Thaw Resistance (ASTM C 67): Resistant to 50 freeze/thaw cycles with no greater than 1% loss of material. Freeze-thaw testing requirements shall be waived for applications not exposed to freezing conditions.

2.03 CRUSHED STONE FILLER, BEDDING, BASE AND SUBBASE

- A. Crushed stone with 90% fractured faces, LA Abrasion < 40 per ASTM C 131, minimum CBR of 80% per ASTM D 1883.
- B. Do not use rounded river gravel.
- C. All stone materials shall be washed with less than 1% passing the No. 200 sieve.
- D. Joint/opening filler, bedding, base and subbase: conforming to ASTM D 448 gradation as shown in Tables 1, 2 and 3 below:

Table 1

Grading Requirements for ASTM No. 8 Bedding and Joint/Opening Filler

Sieve Size	Percent Passing
12.5 mm (1/2 in.)	100
9.5 mm (3/8 in.)	85 to 100
4.75 mm (No. 4)	10 to 30
2.36 mm (No. 8)	0 to 10
1.16 mm (No. 16)	0 to 5

Table 2

Grading Requirements for ASTM No. 57 Base

Sieve Size	Percent Passing
37.5 mm (1½ in.)	100
25 mm (1 in.)	95 to 100
12.5 mm (1/2 in.)	25 to 60
4.75 mm (No. 4)	0 to 10
2.36 mm (No. 8)	0 to 5

Table 3

Grading Requirement for ASTM No. 2 Subbase

Sieve Size	Percent Passing
75 mm (3 in.)	100
63 mm (2½ in.)	90 to 100
50 mm (2 in.)	35 to 70
37.5 mm (1½ in.)	0 to 15
19 mm (3/4 in.)	0 to 5

- E. Gradation criteria for the bedding and base:

- 1. $D_{15} \text{ base stone} / D_{50} \text{ bedding stone} < 5.$
- 2. $D_{50} \text{ base stone} / D_{50} \text{ bedding stone} > 2.$

2.04 ACCESSORIES

- A. Provide accessory materials as follows:
 - 1. Edge Restraints
 - a. Manufacturer: by paving unit manufacturer.
 - b. Material: Pre-cast concrete or concrete.

PART 3 EXECUTION

3.01 ACCEPTABLE INSTALLERS

- A. Installer certified by paving system manufacturer.

3.02 EXAMINATION

- A. Acceptance of Site Verification of Conditions:
 - 1. General Contractor shall inspect, accept and certify in writing to the paver installation subcontractor that site conditions meet specifications for the following items prior to installation of interlocking concrete pavers.

3.03 PREPARATION

- A. Verify that the soil subgrade is free from standing water.
- B. Stockpile joint/opening filler, base and subbase materials such that they are free from standing water, uniformly graded, free of any organic material or sediment, debris, and ready for placement.
- C. Edge Restraint Preparation:
 - 1. Install edge restraints as per manufacturer's recommendations and consistent with design intent as indicated on the contract drawings.
- D. General
 - 1. Any excess thickness of soil applied over the excavated soil subgrade to trap sediment from adjacent construction activities shall be removed before application of the ~~{geotextile}~~ separation layer and subbase materials.
 - 2. Keep area where pavement is to be constructed free from sediment during entire job. ~~{Geotextiles}~~ Base and bedding materials contaminated with sediment shall be removed and replaced with clean materials.
 - 3. Do not damage drainpipes, overflow pipes, observation wells, or any inlets and other drainage appurtenances during installation. Report any damage immediately to the project engineer.
- E. Bedding layer
 - 1. Moisten, spread and compact the No. 8 bedding material. Compact with a minimum 10 T (10 ton) static roller. Make at least ~~{4}~~ passes. No visible movement should occur in the base material when compaction is complete. Do not crush aggregate with the roller.
 - 2. The surfacetolerance of the compacted surface should not deviate more than ± 10 mm ($\pm 3/8$ in.) over a 3 m (10 ft.) straightedge.
- F. Permeable interlocking concrete pavers and joint/opening fill material
 - 1. Lay the pavers ~~{paving slabs}~~ in the pattern(s) and joint widths shown on the drawings. Maintain straight pattern lines.
 - 2. Fill gaps at the edges of the paved area with cut units. Cut pavers subject to tire traffic shall be no smaller than 1/3 of a whole unit.
 - 3. Cut pavers to be placed along the edges with a ~~{double-bladed splitter}~~ or masonry saw.
 - 4. Compact and seat the pavers into the bedding material using a low-amplitude, 75-90 Hz plate compactor capable of at

- least 22 kN (5,000 lbs.) centrifugal compaction force. This will require at least two passes with the plate compactor.
5. Do not compact within 2 m (6 ft) of the unrestrained edges of the paving units.
 6. Fill the openings and joints with No. 8 stone.
 7. Remove excess aggregate by sweeping pavers clean.
 8. Compact the pavers again, vibrating the aggregate into the openings. Apply additional aggregate to the openings and joints, filling them completely. Remove excess aggregate by sweeping and compact the pavers. This will require at least two passes with the plate compactor.
 9. All pavers within 2 m (6 ft) of the laying face must be left fully compacted at the completion of each day.
 10. The final surface tolerance of compacted pavers shall not deviate more than ± 10 mm ($\pm 3/8$ in.) under a 3 m (10 ft) long straightedge.
 11. The surface elevation of pavers shall be 3 to 6 mm ($1/8$ to $1/4$ in.) above adjacent drainage inlets, concrete collars or channels.

3.05 FIELD QUALITY CONTROL

- A. After sweeping the surface clean, check final elevations for conformance to the drawings.
- B. Lippage: No greater than 3 mm ($1/8$ in.) difference in height between adjacent pavers.
- C. The surface elevation of pavers shall be 3 to 6 mm ($1/8$ to $1/4$ in.) above adjacent drainage inlets, concrete collars or channels.

3.06 PROTECTION

- A. After work in this section is complete, the General Contractor shall be responsible for protecting work from sediment deposition and damage due to subsequent construction activity on the site.

END OF SECTION

SECTION 33 40 00

STORM DRAIN UTILITIES

PART 1 - GENERAL

1.1 DESCRIPTION

This section specifies materials and procedures for construction of outside, underground storm sewer systems that are complete and ready for operation. This includes piping, structures and all other incidentals.

1.2 RELATED WORK

- A. Excavation, Trench Widths, Pipe Bedding, Backfill, Shoring, Sheeting, Bracing: Section 31 20 00, EARTH MOVING.
- B. Concrete Work, Reinforcing, Placement and Finishing: Section 03 30 00, CAST-IN-PLACE CONCRETE.
- C. General plumbing, protection of Materials and Equipment, and quality assurance: Section 22 05 11, COMMON WORK RESULTS FOR PLUMBING.
- D. Fabrication of Steel Ladders: Section 05 50 00, METAL FABRICATIONS.
- E. Materials and Testing Report Submittals: Section 01 33 23, SHOP DRAWINGS, PRODUCT DATA AND SAMPLES.
- F. Erosion and Sediment Control: Section 01 57 19, TEMPORARY ENVIRONMENTAL CONTROLS.

1.3 ABBREVIATIONS

- A. HDPE: High-density polyethylene
- B. PE: Polyethylene

1.4 DELIVERY, STORAGE, AND HANDLING

- A. Do not store plastic manholes, pipe, and fittings in direct sunlight.
- B. Handle manholes, catch basins, and stormwater inlets according to manufacturer's written rigging instructions.

1.5 COORDINATION

- A. Coordinate connection to storm sewer main with the Public Agency providing storm sewer off-site drainage.
- B. Coordinate exterior utility lines and connections to building services up to the actual extent of building wall.

1.6 QUALITY ASSURANCE:

- A. Products Criteria:

1. When two or more units of the same type or class of materials or equipment are required, these units shall be products of one manufacturer.
2. A nameplate bearing manufacturer's name or trademark, including model number, shall be securely affixed in a conspicuous place on equipment. In addition, the model number shall be either cast integrally with equipment, stamped, or otherwise permanently marked on each item of equipment.

1.7 SUBMITTALS

- A. Manufacturers' Literature and Data shall be submitted, as one package, for pipes, fittings and appurtenances, including jointing materials, hydrants, valves and other miscellaneous items.

1.8 APPLICABLE PUBLICATIONS

- A. The publications listed below form a part of this specification to the extent referenced. The publications are referenced in the text by the basic designation only.

- B. American Society for Testing and Materials (ASTM):

A185/A185M-07.....Steel Welded Wire Reinforcement, Plain, for
Concrete

A242/A242M-04(2009).....High-Strength Low-Alloy Structural Steel

A760/A760M-10.....Corrugated Steel Pipe, Metallic-Coated for
Sewers and Drains

A798/A798M-07.....Installing Factory-Made Corrugated Steel Pipe
for Sewers and Other Applications

A849-10.....Post-Applied Coatings, Paving, and Linings for
Corrugated Steel Sewer and Drainage Pipe

A929/A929M-01(2007).....Steel Sheet, Metallic-Coated by the Hot-Dip
Process for Corrugated Steel Pipe

B745/B745M-97(2005).....Corrugated Aluminum Pipe for Sewers and Drains

B788/B788M-09.....Installing Factory-Made Corrugated Aluminum
Culverts and Storm Sewer Pipe

C14-07.....Non-reinforced Concrete Sewer, Storm Drain, and
Culvert Pipe

C33/C33M-08.....Concrete Aggregates

C76-11.....Reinforced Concrete Culvert, Storm Drain, and
Sewer Pipe

C139-10.....Concrete Masonry Units for Construction of
Catch Basins and Manholes

C150/C150M-11.....Portland Cement

C443-10.....Joints for Concrete Pipe and Manholes, Using
Rubber Gaskets

C478-09.....Precast Reinforced Concrete Manhole Sections

C506-10b.....Reinforced Concrete Arch Culvert, Storm Drain,
and Sewer Pipe

C507-10b.....Reinforced Concrete Elliptical Culvert, Storm
Drain, and Sewer Pipe

C655-09.....Reinforced Concrete D-Load Culvert, Storm
Drain, and Sewer Pipe

C857-07.....Minimum Structural Design Loading for
Underground Precast Concrete Utility Structures

C891-09.....Installation of Underground Precast Concrete
Utility Structures

C913-08.....Precast Concrete Water and Wastewater
Structures

C923-08.....Resilient Connectors Between Reinforced
Concrete Manhole Structures, Pipes, and
Laterals

C924-02(2009).....Testing Concrete Pipe Sewer Lines by Low-
Pressure Air Test Method

C990-09.....	Joints for Concrete Pipe, Manholes, and Precast Box Sections Using Preformed Flexible Joint Sealants
C1103-03(2009).....	Joint Acceptance Testing of Installed Precast Concrete Pipe Sewer Lines
C1173-08.....	Flexible Transition Couplings for Underground Piping Systems
C1433-10.....	Precast Reinforced Concrete Monolithic Box Sections for Culverts, Storm Drains, and Sewers
C1479-10.....	Installation of Precast Concrete Sewer, Storm Drain, and Culvert Pipe Using Standard Installations
D448-08.....	Sizes of Aggregate for Road and Bridge Construction
D698-07e1.....	Laboratory Compaction Characteristics of Soil Using Standard Effort (12 400 ft-lbf/ft ³ (600 kN-m/m ³))
D1056-07.....	Flexible Cellular Materials—Sponge or Expanded Rubber
D1785-06.....	Poly(Vinyl Chloride) (PVC) Plastic Pipe, Schedules 40, 80, and 120
D2321-11.....	Underground Installation of Thermoplastic Pipe for Sewers and Other Gravity-Flow Applications
D2751-05.....	Acrylonitrile-Butadiene-Styrene (ABS) Sewer Pipe and Fittings
D2774-08.....	Underground Installation of Thermoplastic Pressure Piping
D3034-08.....	Type PSM Poly(Vinyl Chloride) (PVC) Sewer Pipe and Fittings
D3350-10.....	Polyethylene Plastics Pipe and Fittings Materials

D4101-11.....Polypropylene Injection and Extrusion Materials

D5926-09.....Poly (Vinyl Chloride) (PVC) Gaskets for Drain,
Waste, and Vent (DWV), Sewer, Sanitary, and
Storm Plumbing Systems

F477-10.....Elastomeric Seals (Gaskets) for Joining Plastic
Pipe

F679-08.....Poly(Vinyl Chloride) (PVC) Large-Diameter
Plastic Gravity Sewer Pipe and Fittings

F714-10.....Polyethylene (PE) Plastic Pipe (SDR-PR) Based
on Outside Diameter

F794-03(2009).....Poly(Vinyl Chloride) (PVC) Profile Gravity
Sewer Pipe and Fittings Based on Controlled
Inside Diameter

F891-10.....Coextruded Poly(Vinyl Chloride) (PVC) Plastic
Pipe With a Cellular Core

F894-07.....Polyethylene (PE) Large Diameter Profile Wall
Sewer and Drain Pipe

F949-10.....Poly(Vinyl Chloride) (PVC) Corrugated Sewer
Pipe With a Smooth Interior and Fittings

F1417-11.....Installation Acceptance of Plastic Gravity
Sewer Lines Using Low-Pressure Air

F1668-08.....Construction Procedures for Buried Plastic Pipe

C. American Association of State Highway and Transportation Officials
(AASHTO):

M190-04.....Bituminous-Coated Corrugated Metal Culvert Pipe
and Pipe Arches

M198-10.....Joints for Concrete Pipe, Manholes, and Precast
Box Sections Using Preformed Flexible Joint
Sealants

M252-09.....Corrugated Polyethylene Drainage Pipe

M294-10.....Corrugated Polyethylene Pipe, 12 to 60 In. (300
to 1500 mm) Diameter

D. American Society of Mechanical Engineers (ASME):

A112.6.3-2001.....Floor and Trench Drains

A112.36.2M-1991.....Cleanouts

E. American Concrete Institute (ACI):

318-05.....Structural Commentary and Commentary

350/350M-06.....Environmental Engineering Concrete Structures
and Commentary

F. National Stone, Sand and Gravel Association (NSSGA): Quarried Stone for
Erosion and Sediment Control

1.9 WARRANTY

The Contractor shall remedy any defect due to faulty material or workmanship and pay for any damage to other work resulting therefrom within a period of one year from final acceptance. Further, the Contractor will furnish all manufacturers' and suppliers' written guarantees and warranties covering materials and equipment furnished under this Contract.

PART 2 - PRODUCTS

2.1 FACTORY-ASSEMBLED PRODUCTS

A. Standardization of components shall be maximized to reduce spare part requirements. The Contractor shall guarantee performance of assemblies of components, and shall repair or replace elements of the assemblies as required to deliver specified performance of the complete assembly.

B. PVC Pipe And Fittings

1. PVC Cellular-Core Pipe And Fittings: ASTM F891, Sewer and Drain Series, PS 50 minimum stiffness, PVC cellular-core pipe with plain ends for solvent-cemented joints.

2. Fittings: ASTM D3034, PVC socket-type fittings.

C. PVC Corrugated Sewer Piping

1. Pipe: ASTM F949, PVC, corrugated pipe with bell-and-spigot ends for gasketed joints.

2. Fittings: ASTM F949, PVC molded or fabricated, socket type.

3. Gaskets: ASTM F477, elastomeric seals.

D. PVC Profile Sewer Piping

1. Pipe: ASTM F794, PVC profile, gravity sewer pipe with bell-and-spigot ends.

2. Fittings: ASTM D3034, PVC with bell ends.

3. Gaskets: ASTM F477, elastomeric seals.

E. PVC Type PSM Sewer Piping

1. Pipe: ASTM D3034, PVC Type PSM sewer pipe with bell-and-spigot ends.

2. Fittings: ASTM D3034, PVC with bell ends.

3. Gaskets: ASTM F477, elastomeric seals.

F. PVC Gravity Sewer Piping

1. Pipe and fittings shall be ASTM F679, PVC gravity sewer pipe with bell-and-spigot ends.

2. Gaskets: ASTM F477, elastomeric seals for gasketed joints.

2.2 CONCRETE PIPE AND FITTINGS

A. Reinforced-Concrete sewer pipe and fittings shall be ASTM C76 or ASTM C655.

1. Bell-and-spigot or tongue-and-groove ends and gasketed joints with ASTM C443, rubber gaskets or sealant joints with ASTM C990, bitumen or butyl-rubber sealant.

2. Class IV:

B. Reinforced arch culvert and storm drain pipe and fittings shall be ASTM C506, Class A-III or A-IV and gasketed joints with ASTM C443, rubber gaskets or sealant joints with ASTM C990, bitumen or butyl-rubber sealant.

C. Reinforced-Concrete elliptical culvert and storm drain pipe and fittings shall be ASTM C507, and gasketed joints with ASTM C443, rubber gaskets or sealant joints with ASTM C990, bitumen or butyl-rubber sealant ~~++~~.

2.3 NONPRESSURE TRANSITION COUPLINGS

A. Comply with ASTM C1173, elastomeric, sleeve-type, reducing or transition coupling, for joining underground non-pressure piping. Include ends of

same sizes as piping to be joined, and corrosion-resistant-metal tension band and tightening mechanism on each end.

B. Sleeve Materials

1. For concrete pipes: ASTM C443, rubber.
2. For plastic pipes: ASTM F477, elastomeric seal or ASTM D5926, PVC.
3. For dissimilar pipes: ASTM D5926, PVC or other material compatible with pipe materials being joined.

C. Unshielded, Flexible Couplings: Couplings shall be an elastomeric sleeve with corrosion-resistant-metal tension band and tightening mechanism on each end.

D. Shielded, flexible couplings shall be elastomeric or rubber sleeve with full-length, corrosion-resistant outer shield and corrosion-resistant-metal tension band and tightening mechanism on each end.

E. Ring-Type, flexible couplings shall be elastomeric compression seal with dimensions to fit inside bell of larger pipe and for spigot of smaller pipe to fit inside ring.

2.4 DRAINS

A. Cast-Iron Area Drains: ASME A112.6.3, gray-iron round body with anchor flange and round ~~// secured //~~ grate. Include bottom outlet with inside calk or spigot connection, of sizes indicated.

1. Top-Loading Classification(s): ~~// Medium Duty //~~ ~~Medium and Heavy Duty //~~ Heavy Duty //

B. Cast-Iron Trench Drains: ASME A112.6.3, 6 inch (150 mm) wide top surface, rectangular body with anchor flange or other anchoring device, and rectangular secured grate. Include units of total length indicated and quantity of bottom outlets with inside calk or spigot connections, of sizes indicated.

1. Top-Loading Classification(s): Heavy Duty

C. Steel Trench Drains: ASTM A242, welded steel plate, to form rectangular body with uniform bottom downward slope of 2 percent toward outlet, anchor flange, and grate.

1. Plate Thicknesses: 1/8 inch (3.2 mm) and 1/4 inch (6.4 mm)
2. Overall Widths: 7-1/2 inches (190 mm) and 12-1/3 inches (313 mm)

D. Grate openings shall be 1/4 inch (6.4 mm) circular, 3/8 inch (9.5 mm) circular, or 3/8 by 3 inch (9.5 by 76 mm) slots.

2.5 ENCASEMENT FOR PIPING

- A. Material: AWWA C105 Linear low-density polyethylene film of 0.008 inch (0.20 mm) or high-density, cross-laminated polyethylene film of 0.004 inch (0.10 mm) minimum thickness.
- ~~B.~~ Form: Sheet or tube ~~++~~
- C. Color: Black or natural.

2.6 MANHOLES AND CATCH BASINS

A. Standard Precast Concrete Manholes:

1. Description: ASTM C478 (ASTM C478M), precast, reinforced concrete, of depth indicated, with provision for sealant joints.
2. Diameter: 48 inches (1200 mm) minimum unless otherwise indicated.
3. Ballast: Increase thickness of precast concrete sections or add concrete to base section as required to prevent flotation.
4. Base Section: 6 inch (150 mm) minimum thickness for floor slab and 4-inch (102 mm) minimum thickness for walls and base riser section, and separate base slab or base section with integral floor.
5. Riser Sections: 4 inch (102 mm) minimum thickness, and lengths to provide depth indicated.
6. Top Section: Eccentric-cone type unless concentric-cone or flat-slab-top type is indicated, and top of cone of size that matches grade rings.
7. Joint Sealant: ASTM C990 (ASTM C990M), bitumen or butyl rubber.
8. Resilient Pipe Connectors: ASTM C923 (ASTM C923M), cast or fitted into manhole walls, for each pipe connection.
9. Steps: If total depth from floor of manhole to finished grade is greater than 60 inches (1500 mm). Individual FRP steps; FRP ladder; or ASTM A615, deformed, 1/2 inch (13 mm) steel reinforcing rods encased in ASTM D4101, PP, width of 16 inches (400 mm) minimum, spaced at 12 to 16 inch (300 to 400 mm) intervals.
10. Adjusting Rings: Reinforced-concrete rings, 6 to 9 inch (150 to 225 mm) total thickness, to match diameter of manhole frame and cover, and height as required to adjust manhole frame and cover to indicated elevation and slope.

B. Designed Precast Concrete Manholes:

1. Description: ASTM C913; designed for A-16 (AASHTO HS20-44), heavy-traffic, structural loading; of depth, shape, and dimensions indicated, with provision for sealant joints.
2. Ballast: Increase thickness of one or more precast concrete sections or add concrete to manhole as required to prevent flotation.
3. Joint Sealant: ASTM C990 (ASTM C990M), bitumen or butyl rubber.
4. Resilient Pipe Connectors: ASTM C923 (ASTM C923M), cast or fitted into manhole walls, for each pipe connection.
5. Steps: If total depth from floor of manhole to finished grade is greater than 60 inches (1500 mm). Individual FRP steps; FRP ladder; or ASTM A615, deformed, 1/2 inch (13 mm) steel reinforcing rods encased in ASTM D4101, PP, width of 16 inches (400 mm) minimum, spaced at 12 to 16 inch (300 to 400 mm) intervals.
6. Adjusting Rings: Reinforced-concrete rings, 6 to 9 inch (150 to 225 mm) total thickness, to match diameter of manhole frame and cover, and height as required to adjust manhole frame and cover to indicated elevation and slope.

C. Manhole Frames and Covers:

1. Description: Ferrous; 24 inch (610 mm) ID by 7 to 9 inch (175 to 225 mm) riser with 4 inch (102 mm) minimum width flange and 26-inch (600 mm) diameter cover. Include indented top design with lettering cast into cover, using wording equivalent to "STORM SEWER."
2. Material: ASTM A536, Grade 60-40-18 ductile or ASTM A48/A48M, Class 35 gray iron unless otherwise indicated.

2.7 CONCRETE FOR MANHOLES AND CATCH BASINS

A. General: Cast-in-place concrete according to ACI 318, ACI 350/350R, and the following:

1. Cement: ASTM C150, Type II.
2. Fine Aggregate: ASTM C33, sand.
3. Coarse Aggregate: ASTM C33, crushed gravel.
4. Water: Potable.

B. Concrete Design Mix: 4000 psi (27.6 MPa) minimum, compressive strength in 28 days.

1. Reinforcing Fabric: ASTM A185, steel, welded wire fabric, plain.
2. Reinforcing Bars: ASTM A615, Grade 60 (420 MPa) deformed steel.

C. Manhole Channels and Benches: Channels shall be the main line pipe material. Include benches in all manholes and catch basins.

1. Channels: Main line pipe material or concrete invert. Height of vertical sides to three-fourths of pipe diameter. Form curved channels with smooth, uniform radius and slope. Invert Slope: Same slope as the main line pipe. Bench to be concrete, sloped to drain into channel. Minimum of 6 inch slope from main line pipe to wall sides.

2.8 POLYMER-CONCRETE, CHANNEL DRAINAGE SYSTEMS

A. General Requirements for Polymer-Concrete, Channel Drainage Systems:

Modular system of precast, polymer-concrete channel sections, grates, and appurtenances; designed so grates fit into channel recesses without rocking or rattling. Include quantity of units required to form total lengths indicated.

B. Sloped-Invert, Polymer-Concrete Systems:

1. Channel Sections:

- a. Interlocking-joint, precast, modular units with end caps.
- b. 4-inch (102 mm) inside width and deep, rounded bottom, with built-in invert slope of 0.6 percent and with outlets in quantities, sizes, and locations indicated.
- c. Extension sections necessary for required depth.
- d. Frame: Include gray-iron or steel frame for grate.

2. Grates:

- a. Manufacturer's designation "~~// Heavy // Medium //~~ Duty," with slots or perforations that fit recesses in channels.
- b. Material: Galvanized steel, Gray iron, or Stainless steel~~//~~.

3. Covers: Solid gray iron if indicated.

4. Locking Mechanism: Manufacturer's standard device for securing grates to channel sections.

C. Narrow-Width, Level-Invert, Polymer-Concrete Systems:

1. Channel Sections:

- a. Interlocking-joint, precast, modular units with end caps.
- b. 5 inch (127 mm) inside width and 9-3/4 inch (248 mm) deep, rounded bottom, with level invert and with NPS 4 (DN 100) outlets in quantities, sizes, and locations indicated.

2. Grates:

- a. Slots or perforations that fit recesses in channels.
- b. Material: Galvanized steel, Gray iron, or Stainless steel ~~++~~.

3. Covers: Solid gray iron if indicated.

4. Locking Mechanism: Manufacturer's standard device for securing grates to channel sections.

D. Wide-Width, Level-Invert, Polymer-Concrete Systems:

1. Channel Sections:

- a. Interlocking-joint, precast, modular units with end caps.
- b. 8 inch (203 mm) inside width and 13-3/4 inch (350 mm) deep, rounded bottom, with level invert and with outlets in quantities, sizes, and locations indicated.

2. Grates:

- a. Slots or other openings that fit recesses in channels.
- b. Material: Gray iron.

3. Covers: Solid gray iron if indicated.

4. Locking Mechanism: Manufacturer's standard device for securing grates to channel sections.

E. Drainage Specialties: Precast, polymer-concrete units.

1. Large Catch Basins:

- a. 24 by 12 inch (610 by 305-mm) polymer-concrete body, with outlets in quantities and sizes indicated.
- b. Gray-iron slotted grate.
- c. Frame: Include gray-iron or steel frame for grate.

2. Small Catch Basins:

- a. 19 to 24 inch by approximately 6 inch (483 to 610 mm by approximately 150 mm) polymer-concrete body, with outlets in quantities and sizes indicated.
- b. Gray-iron slotted grate.
- c. Frame: Include gray-iron or steel frame for grate.

3. Sediment Interceptors:

- a. 27 inch (686 mm) square, polymer-concrete body, with outlets in quantities and sizes indicated.
- b. 24 inch (610 mm) square, gray-iron frame and slotted grate.

F. Supports, Anchors, and Setting Devices: Manufacturer's standard unless otherwise indicated.

G. Channel-Section Joining and Fastening Materials: As recommended by system manufacturer.

PART 3 - EXECUTION

3.1 PIPE BEDDING

A. The bedding surface of the pipe shall provide a firm foundation of uniform density throughout the entire length of pipe. Concrete pipe requirements are such that when no bedding class is specified, concrete pipe shall be bedded in a soil foundation accurately shaped and rounded to conform with the lowest one-fourth of the outside portion of circular pipe. When necessary, the bedding shall be tamped. Bell holes and depressions for joints shall not be more than the length, depth, and width required for properly making the particular type of joint. Plastic pipe bedding requirements shall meet the requirements of ASTM D2321. Bedding, haunching and initial backfill shall be either Class IB or Class II material. Corrugated metal pipe bedding requirements shall conform to ASTM A798.

3.2 PIPING INSTALLATION

- A. Drawing plans and details indicate general location and arrangement of underground storm drainage piping. Install piping as indicated, to extent practical. Where specific installation is not indicated, follow piping manufacturer's written instructions.
- B. Install piping with 36 inch (915 mm) minimum cover as shown on the Drawings.
- C. Install piping beginning at low point, true to grades and alignment indicated with unbroken continuity of invert. Place bell ends of piping facing upstream. Install gaskets, seals, sleeves, and couplings according to manufacturer's written instructions for use of lubricants, cements, and other installation requirements.
1. Do not lay pipe on unstable material, in wet trench or when trench and weather conditions are unsuitable for the work.
 2. Support pipe on compacted bedding material. Excavate bell holes only large enough to properly make the joint.

3. Inspect pipes and fittings, for defects before installation.
Defective materials shall be plainly marked and removed from the site. Cut pipe shall have smooth regular ends at right angles to axis of pipe.
4. Clean interior of all pipe thoroughly before installation. When work is not in progress, open ends of pipe shall be closed securely to prevent entrance of storm water, dirt or other substances.
5. Lower pipe into trench carefully and bring to proper line, grade, and joint. After jointing, interior of each pipe shall be thoroughly wiped or swabbed to remove any dirt, trash or excess jointing materials.
6. Do not walk on pipe in trenches until covered by layers of shading to a depth of 12 inches (300 mm) over the crown of the pipe.
7. Warning tape shall be continuously placed 12 inches (300 mm) above storm sewer piping.
- D. Install manholes for changes in direction unless fittings are indicated. Use fittings for branch connections unless direct tap into existing sewer is indicated.
- E. Install proper size increasers, reducers, and couplings where different sizes or materials of pipes and fittings are connected. Reducing size of piping in direction of flow is prohibited.
- F. When installing pipe under streets or other obstructions that cannot be disturbed, use pipe-jacking process of microtunneling.
- G. Install gravity-flow, nonpressure drainage piping according to the following:
 1. Install piping pitched down in direction of flow.
 2. Install PVC cellular-core piping, PVC sewer piping, and PVC profile gravity sewer piping, according to ASTM D2321 and ASTM F1668.
 3. Install reinforced concrete sewer piping according to ASTM C1479.

3.3 REGRADING

- A. Raise or lower existing manholes and structures frames and covers in regraded areas to finish grade. Carefully remove, clean and salvage cast iron frames and covers. Adjust the elevation of the top of the manhole or structure as detailed on the drawings. Reset cast iron frame and

cover, grouting below and around the frame. Install concrete collar around reset frame and cover as specified for new construction.

- B. During periods when work is progressing on adjusting manholes or structures cover elevations, the Contractor shall install a temporary cover above the bench of the structure or manhole. The temporary cover shall be installed above the high flow elevation within the structure, and shall prevent debris from entering the wastewater stream.

3.4 CONNECTIONS TO EXISTING VA-OWNED MANHOLES

- A. Make pipe connections and alterations to existing manholes so that finished work will conform as nearly as practicable to the applicable requirements specified for new manholes, including concrete and masonry work, cutting, and shaping.

3.5 DRAIN INSTALLATION

- A. Install type of drains in locations indicated.
1. Use Light-Duty, top-loading classification cleanouts in earth or unpaved foot-traffic areas.
 2. Use Medium-Duty, top-loading classification cleanouts in paved foot-traffic areas.
 3. Use Heavy-Duty, top-loading classification cleanouts in vehicle-traffic service areas.
 4. Use Extra-Heavy-Duty, top-loading classification cleanouts in roads.
- B. Embed drains in 4 inch (102 mm) minimum concrete around bottom and sides.
- C. Set drain frames and covers with tops flush with pavement surface.
- D. Assemble trench sections with flanged joints and embed trench sections in 4 inch (102 mm) minimum concrete around bottom and sides.

3.6 MANHOLE INSTALLATION

- A. Install manholes, complete with appurtenances and accessories indicated. Install precast concrete manhole sections with sealants according to ASTM C891.
- B. Set tops of frames and covers flush with finished surface of manholes that occur in pavements. Set tops 3 inches (76 mm) above finished surface elsewhere unless otherwise indicated.
- C. Circular Structures:

1. Precast concrete segmental blocks shall lay true and plumb. All horizontal and vertical joints shall be completely filled with mortar. Parge interior and exterior of structure with 1/2 inch (15 mm) or cement mortar applied with a trowel and finished to an even glazed surface.
2. Precast reinforced concrete rings shall be installed true and plumb. The joints between rings and between rings and the base and top shall be sealed with a preform flexible gasket material specifically manufactured for this type of application. Adjust the length of the rings so that the eccentric conical top section will be at the required elevation. Cutting the conical top section is not acceptable.
3. Precast reinforced concrete manhole risers and tops. Install as specified for precast reinforced concrete rings.

D. Rectangular Structures:

1. Precast concrete structures shall be placed on a 8 inch (200 mm) reinforced concrete pad, or be provided with a precast concrete base section. Structures provided with a base section shall be set on an 8 inch (200 mm) thick aggregate base course compacted to a minimum of 95 percent of the maximum density as determined by ASTM D698. Set precast section true and plumb. Seal all joints with preform flexible gasket material.
2. Do not build structures when air temperature is 32 deg F (0 deg C), or below.
3. Invert channels shall be smooth and semicircular in shape conforming to inside of adjacent sewer section. Make changes in direction of flow with a smooth curve of as large a radius as size of structure will permit. Make changes in size and grade of channels gradually and evenly. Construct invert channels by one of the listed methods:
 - a. Forming directly in concrete base of structure.
 - b. Building up with brick and mortar.
4. Floor of structure outside the channels shall be smooth and slope toward channels not less than 1 to 12 or more than 1 to 6. Bottom slab and benches shall be concrete.

5. The wall that supports access rungs or ladder shall be 90 deg vertical from the floor of structure to manhole cover.
6. Install steps and ladders per the manufacturer's recommendations. Steps and ladders shall not move or flex when used. All loose steps and ladders shall be replaced by the Contractor.
7. Install manhole frames and covers on a mortar bed, and flush with the finish pavement. Frames and covers shall not move when subject to vehicular traffic. Install a concrete collar around the frame to protect the frame from moving until the adjacent pavement is placed. In unpaved areas, the rim elevation shall be 2 inches (50 mm) above the adjacent finish grade. Install an 8 inch (203 mm) thick, by 12 inch (300 mm) concrete collar around the perimeter of the frame. Slope the top of the collar away from the frame.

3.7 CATCH BASIN INSTALLATION

- A. Construct catch basins to sizes and shapes indicated.
- B. Set frames and grates to elevations indicated.

3.8 STORMWATER INLET ~~//~~ AND OUTLET ~~//~~ INSTALLATION

- A. Construct inlet head walls, aprons, and sides of reinforced concrete.
- B. Construct riprap of broken stone.
- C. Install outlets that spill onto grade, anchored with concrete.
- D. Install outlets that spill onto grade, with flared end sections that match pipe.
- E. Construct energy dissipaters at outlets.

3.9 CHANNEL DRAINAGE SYSTEM INSTALLATION

- A. Install with top surfaces of components, except piping, flush with finished surface.
- B. Assemble channel sections to form slope down toward drain outlets. Use sealants, adhesives, fasteners, and other materials recommended by system manufacturer.
- C. Embed channel sections and drainage specialties in ~~//~~ 4 inch (102 mm) ~~//~~ ~~Insert dimension~~ ~~//~~ minimum concrete around bottom and sides.
- D. Assemble channel sections with flanged or interlocking joints.
- E. Embed channel sections in ~~//~~ 4 inch (102 mm) ~~//~~ ~~Insert dimension~~ ~~//~~ minimum concrete around bottom and sides.

3.10 CONNECTIONS

- A. Connect nonpressure, gravity-flow drainage piping in building's storm building drains specified in Division 22 Section FACILITY STORM DRAINAGE PIPING.
- B. Encase entire connection fitting, plus 6 inch (150 mm) overlap, with not less than 6 inches (150 mm) of concrete with 28-day compressive strength of 3000 psi (20.7 MPa).
- C. Make connections to existing piping and underground manholes.
 - 1. Use commercially manufactured wye fittings for piping branch connections. Remove section of existing pipe; install wye fitting into existing piping.
 - 2. Make branch connections from side into existing piping, NPS 4 to NPS 20 (DN 100 to DN 500). Remove section of existing pipe, install wye fitting into existing piping.
 - 3. Make branch connections from side into existing piping, NPS 21 (DN 525) or larger, or to underground manholes and structures by cutting into existing unit and creating an opening large enough to allow 3 inches (76 mm) of concrete to be packed around entering connection. Cut end of connection pipe passing through pipe or structure wall to conform to shape of and be flush with inside wall unless otherwise indicated. On outside of pipe, manhole, or structure wall, use epoxy-bonding compound as interface between new and existing concrete and piping materials.
 - 4. Protect existing piping, manholes, and structures to prevent concrete or debris from entering while making tap connections. Remove debris or other extraneous material that may accumulate.
- D. Pipe couplings, expansion joints, and deflection fittings with pressure ratings at least equal to piping rating may be used in applications below unless otherwise indicated.
 - 1. Use nonpressure-type flexible couplings where required to join gravity-flow, nonpressure sewer piping unless otherwise indicated.
 - a. Flexible couplings for same or minor difference OD pipes.
 - b. Unshielded, increaser/reducer-pattern, flexible couplings for pipes with different OD.

- c. Ring-type flexible couplings for piping of different sizes where annular space between smaller piping's OD and larger piping's ID permits installation.

- 2. Use pressure-type pipe couplings for force-main joints.

3.11 CLOSING ABANDONED STORM DRAINAGE SYSTEMS

- A. Abandoned Piping: Close open ends of abandoned underground piping indicated to remain in place. Include closures strong enough to withstand hydrostatic and earth pressures that may result after ends of abandoned piping have been closed. Use either procedure below:
 - 1. Close open ends of piping with at least 8 inch (203 mm) thick, brick masonry bulkheads.
 - 2. Close open ends of piping with threaded metal caps, plastic plugs, or other acceptable methods suitable for size and type of material being closed. Do not use wood plugs.
- B. Abandoned Manholes and Structures: Excavate around manholes and structures as required and use one procedure below:
 - 1. Remove manhole or structure and close open ends of remaining piping.
 - 2. Remove top of manhole or structure down to at least 36 inches (915 mm) below final grade. Fill to within ~~12~~ 12 inches of top with stone, rubble, gravel, or compacted dirt. Fill to top with concrete.
- C. Backfill to grade according to Division 31 Section EARTH MOVING.

3.12 IDENTIFICATION

- A. Install green warning tape directly over piping and at outside edge of underground structures.

3.13 FIELD QUALITY CONTROL

- A. Inspect interior of piping to determine whether line displacement or other damage has occurred. Prior to final acceptance, provide a video record of all piping from the building to the municipal connection to show the lines are free from obstructions, properly sloped and joined.
 - 1. Submit separate reports for each system inspection.
 - 2. Defects requiring correction include the following:
 - a. Alignment: Less than full diameter of inside of pipe is visible between structures.

- b. Deflection: Flexible piping with deflection that prevents passage of ball or cylinder of size not less than 92.5 percent of piping diameter.
- c. Damage: Crushed, broken, cracked, or otherwise damaged piping.
- d. Infiltration: Water leakage into piping.
- e. Exfiltration: Water leakage from or around piping.
- 3. Replace defective piping using new materials, and repeat inspections until defects are within allowances specified.
- 4. Reinspect and repeat procedure until results are satisfactory.

3.14 TESTING OF STORM SEWERS:

- A. Submit separate report for each test.
- B. Test new piping systems, and parts of existing systems that have been altered, extended, or repaired, for leaks and defects.
 - 1. Do not enclose, cover, or put into service before inspection and approval.
 - 2. Test completed piping systems according to requirements of authorities having jurisdiction.
 - 3. Schedule tests and inspections by authorities having jurisdiction with at least 24 hours advance notice.
 - 4. Submit separate report for each test.
 - 5. Air test gravity sewers. Concrete Pipes conform to ASTM C924, Plastic Pipes conform to ASTM F1417, all other pipe material conform to ASTM C828 or C924, after consulting with pipe manufacturer. Testing of individual joints shall conform to ASTM C1103.
 - a. PVC Piping: Test according to AWWA M23, "Testing and Maintenance" Chapter.
- C. Leaks and loss in test pressure constitute defects that must be repaired. Replace leaking piping using new materials, and repeat testing until leakage is within allowances specified.

3.15 CLEANING

- A. Clean interior of piping of dirt and superfluous materials.. Flush with water.

--- E N D ---

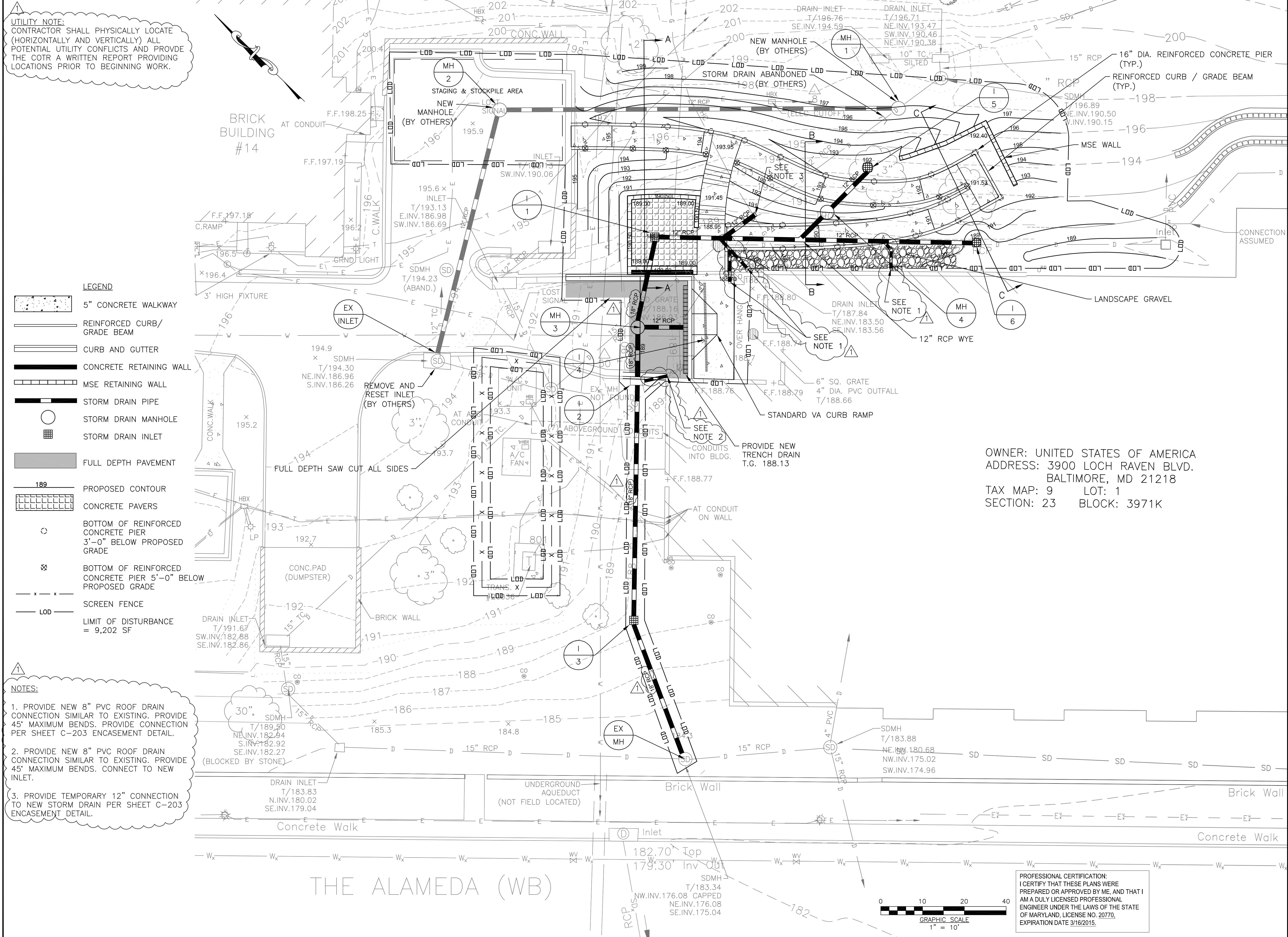

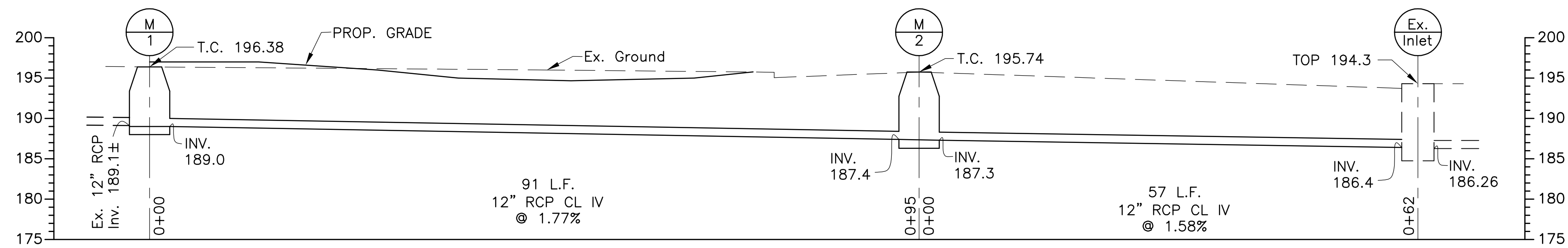

PROFILE

1 * UTILITY NOTE:
CONTRACTOR SHALL PHYSICALLY LOCATE
(HORIZONTALLY AND VERTICALLY) ALL
POTENTIAL UTILITY CONFLICTS AND PROVIDE
THE COTR A WRITTEN REPORT PROVIDING
LOCATIONS PRIOR TO BEGINNING WORK.

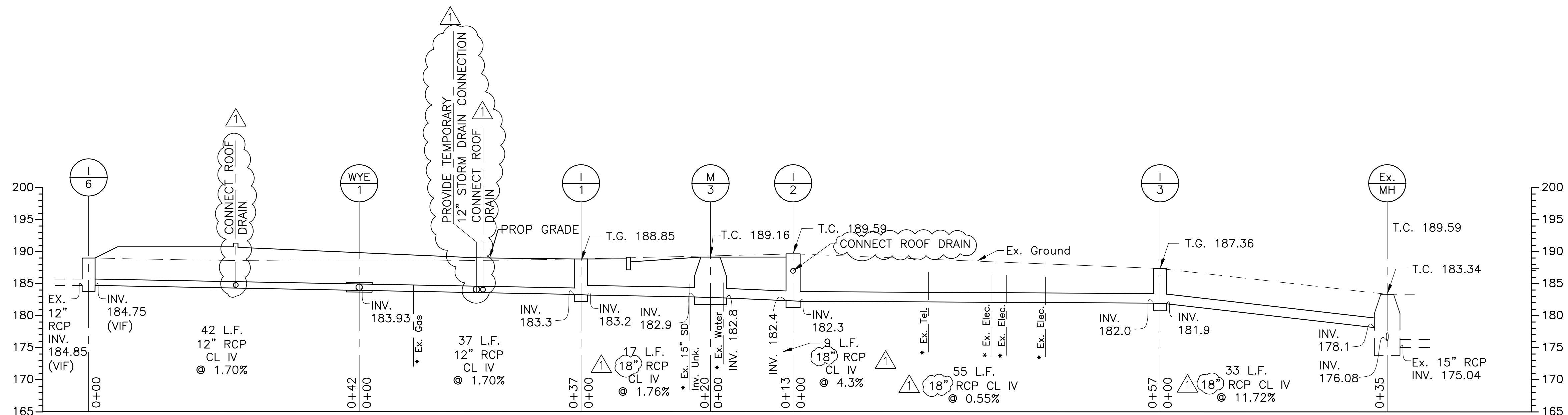

PROFILE

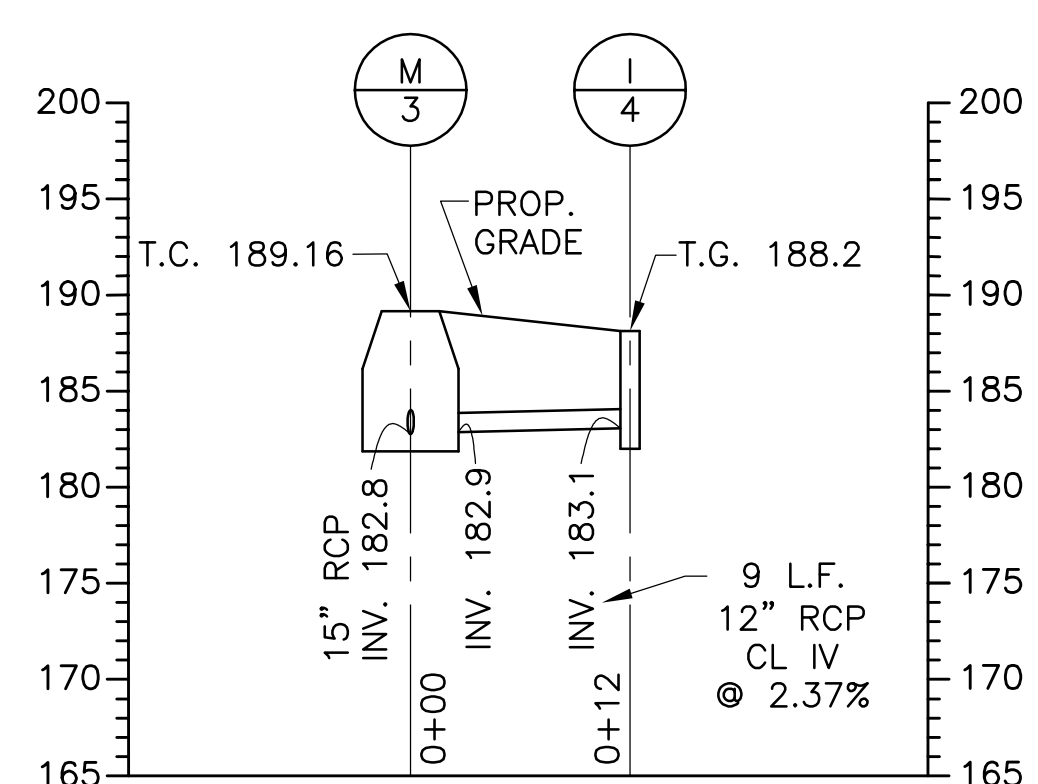

PROFILE

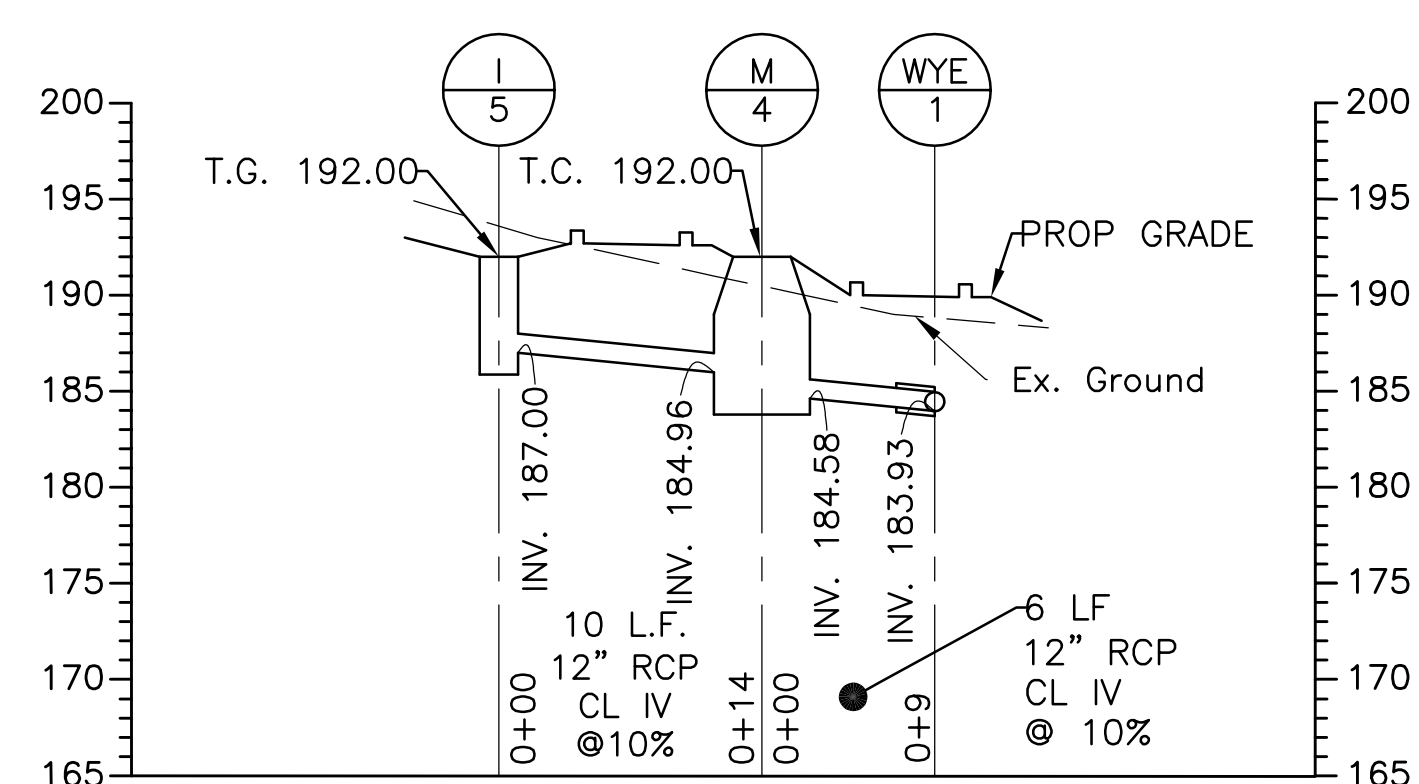

PROFILE

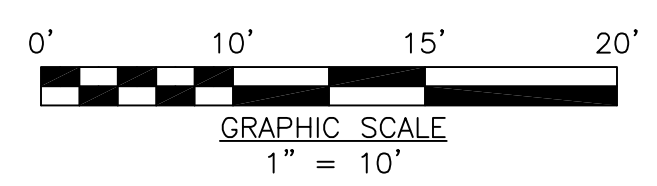
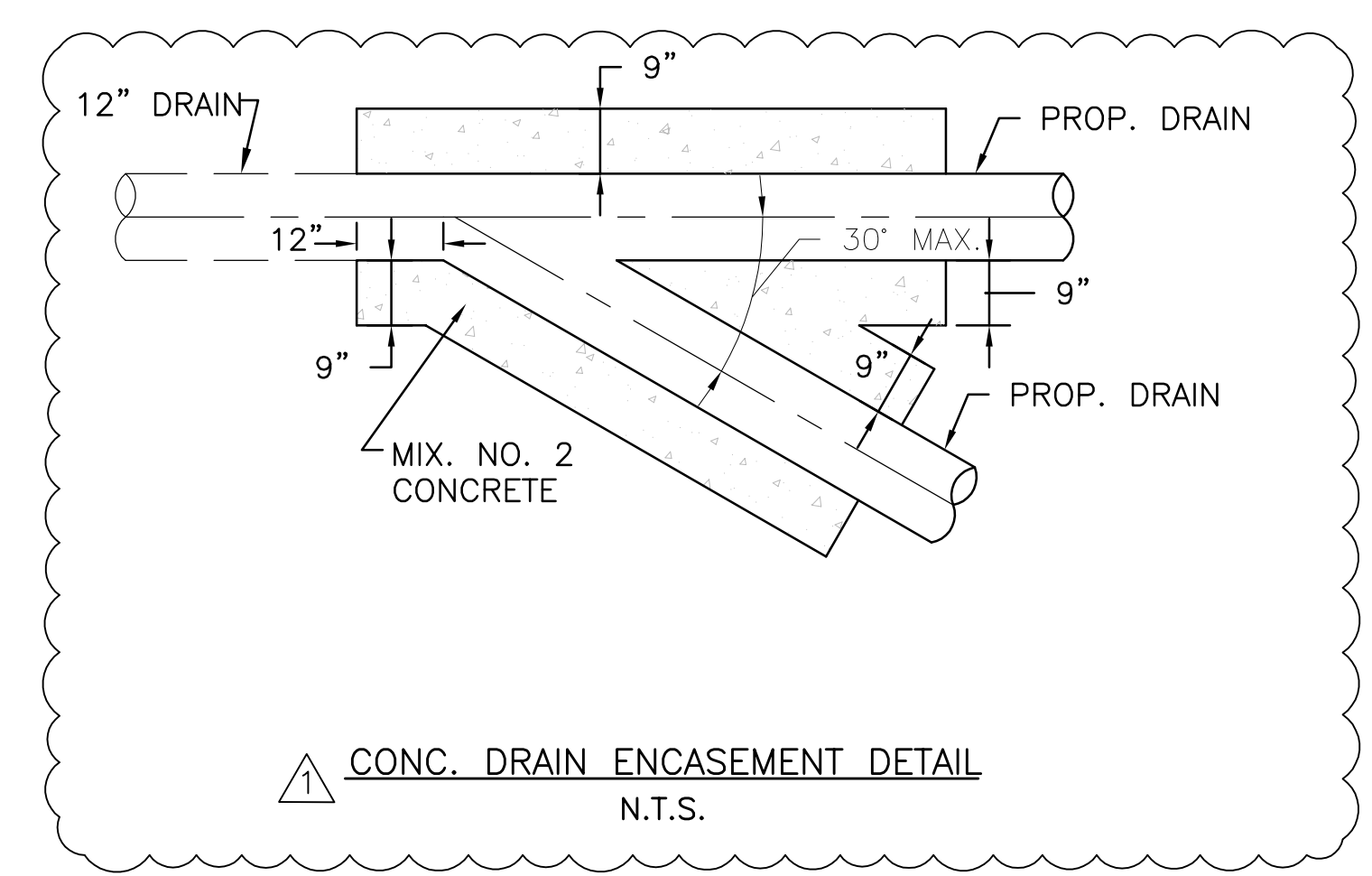

PROFESSIONAL CERTIFICATION:
I CERTIFY THAT THESE PLANS WERE
PREPARED OR APPROVED BY ME, AND THAT I
AM A DULY LICENSED PROFESSIONAL
ENGINEER UNDER THE LAWS OF THE STATE
OF MARYLAND, LICENSE NO. 20770,
EXPIRATION DATE 3/16/2015.

VA LOCH RAVEN
Modifications to
North Entrance of OPC
for
Department of Veterans Affairs

Johnson, Mirmiran & Thompson
72 Loveton Circle
Sparks, MD 21152
410-329-3100 **Civil Engineers**
Structural Engineers
Electrical Engineers

STORM DRAIN PROFILES



PROJECT No. 12027 · DATE: 03-21-14

REVISIONS:
1 **ADDENDUM 1** 5/23/14

DRAWING NO:
C-203

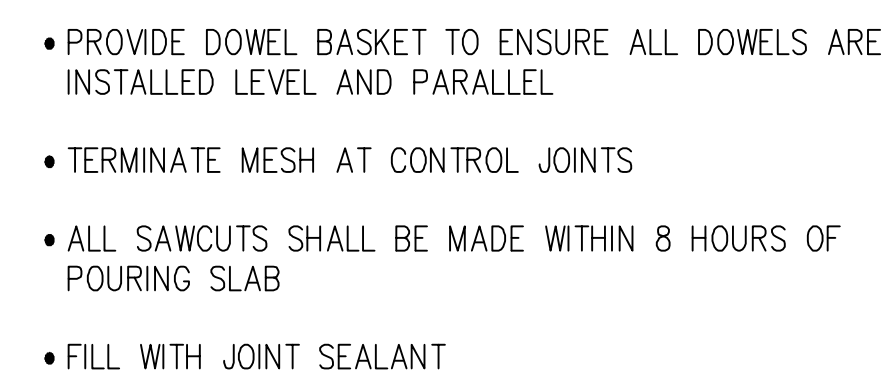

TYPICAL CONTROL JOINT (C.J.)
SCALE: NTS

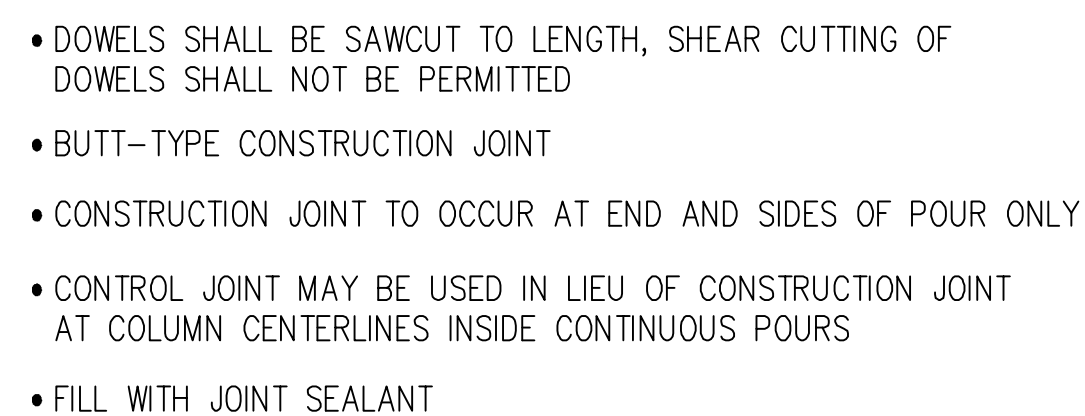

TYPICAL CONSTRUCTION JOINT
SCALE: NTS

NOTE:

1. POST-INSTALLED ANCHORS TO BE CODE COMPLIANT ANCHORS WITH INTERNATIONAL CODE COUNCIL, INTERNATIONAL BUILDING CODE (ICC/IBC 2009) AND HAVE LISTINGS/APPROVALS WITH:

- ICC/IBC 2009
- ICC-ES (INTERNATIONAL CODE COUNCIL-EVALUATION SERVICES) ESR-3187
- ICC-ES AC308 ACCEPTANCE CRITERIA FOR POST-INSTALLED ADHESIVE ANCHORS IN CONCRETE ELEMENTS

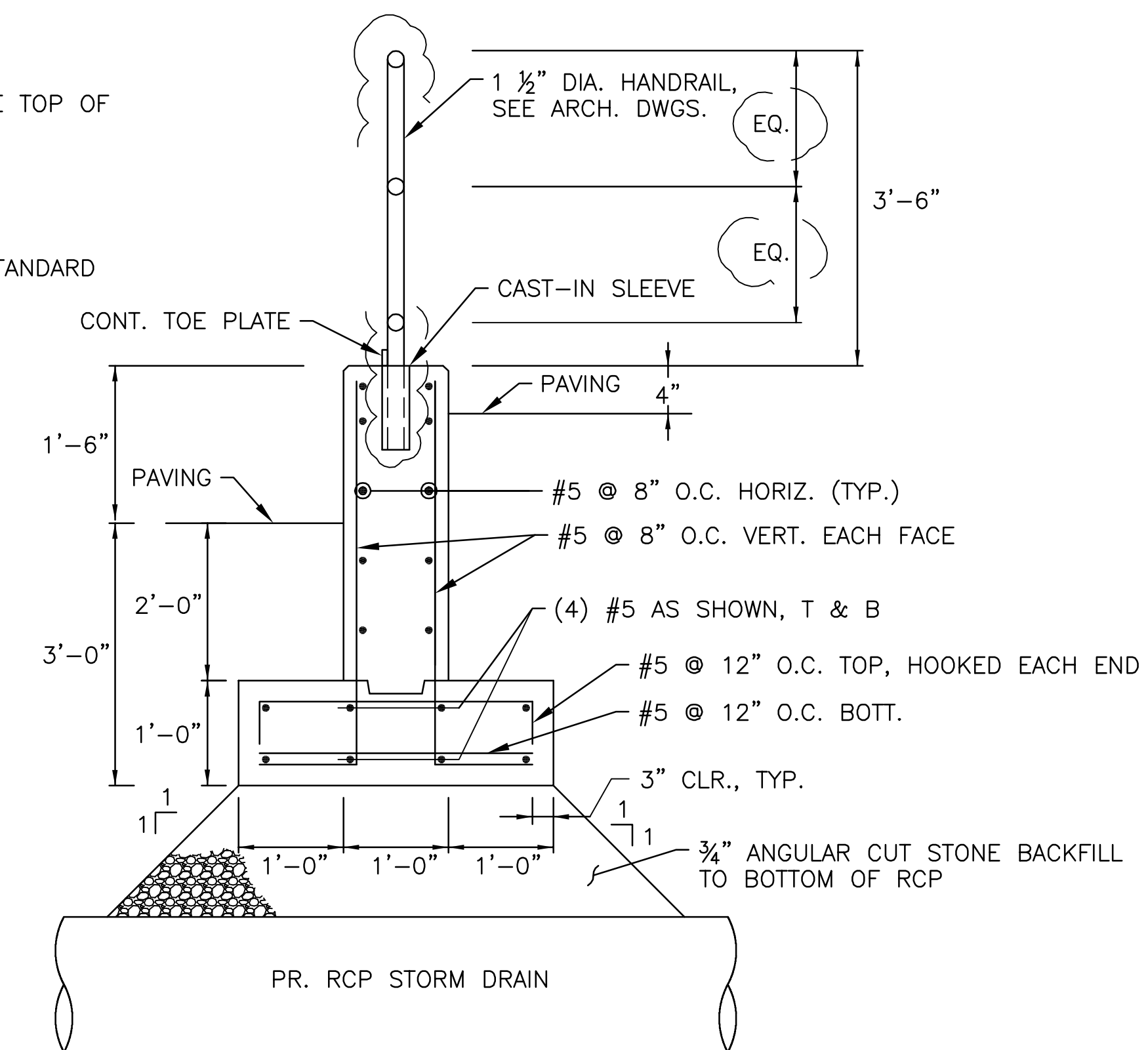

CONCRETE WALL SECTION
SCALE: NTS

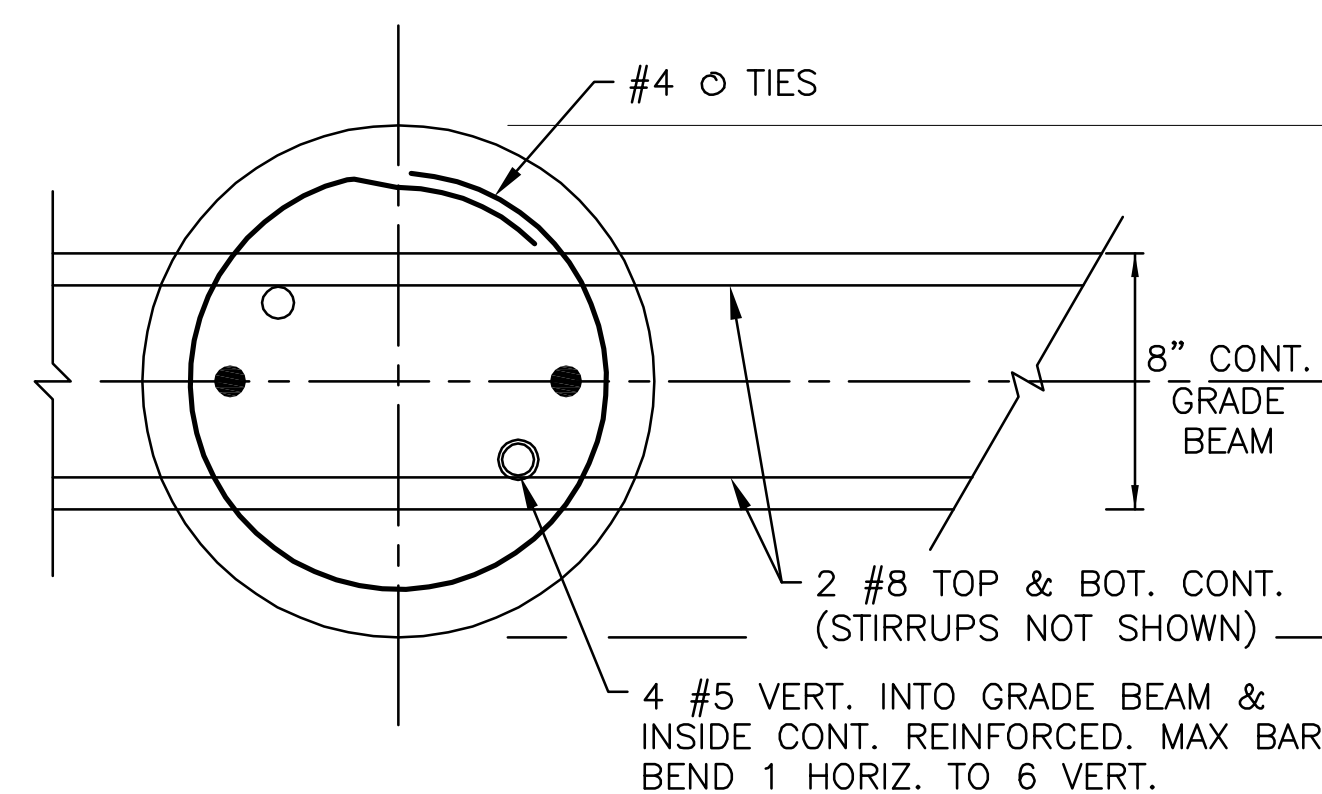

DETAIL A
SCALE: NTS

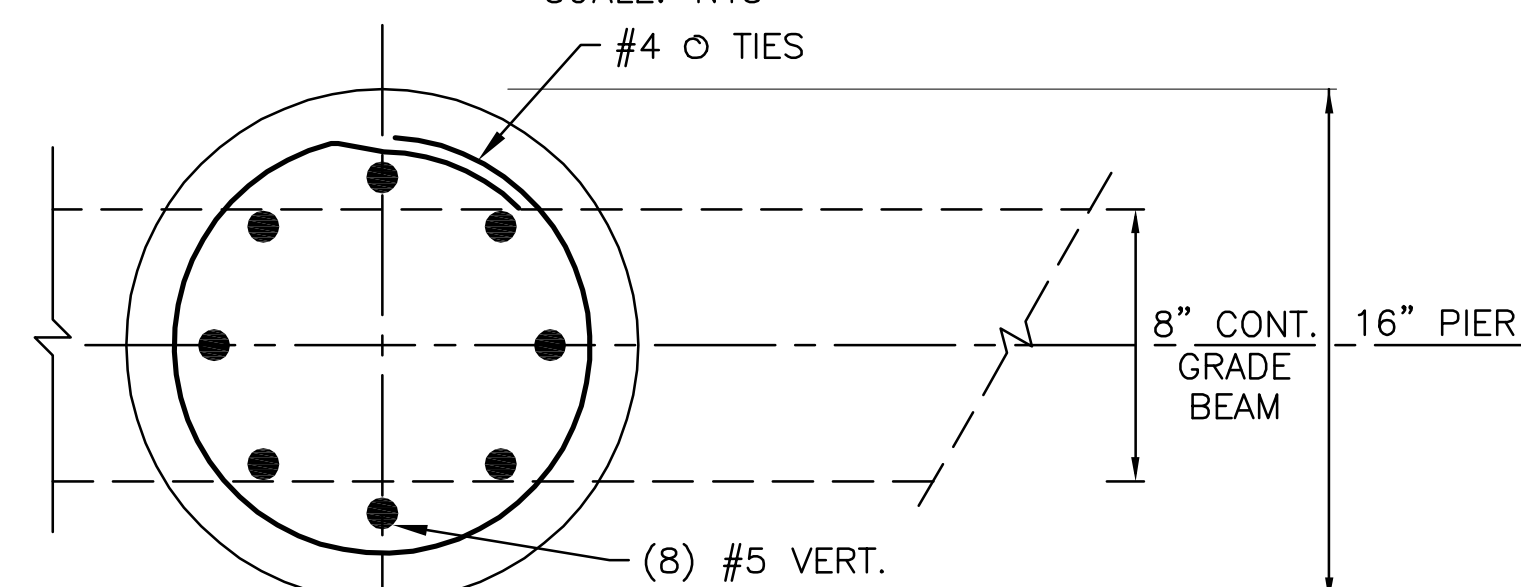

DETAIL B
SCALE: NTS

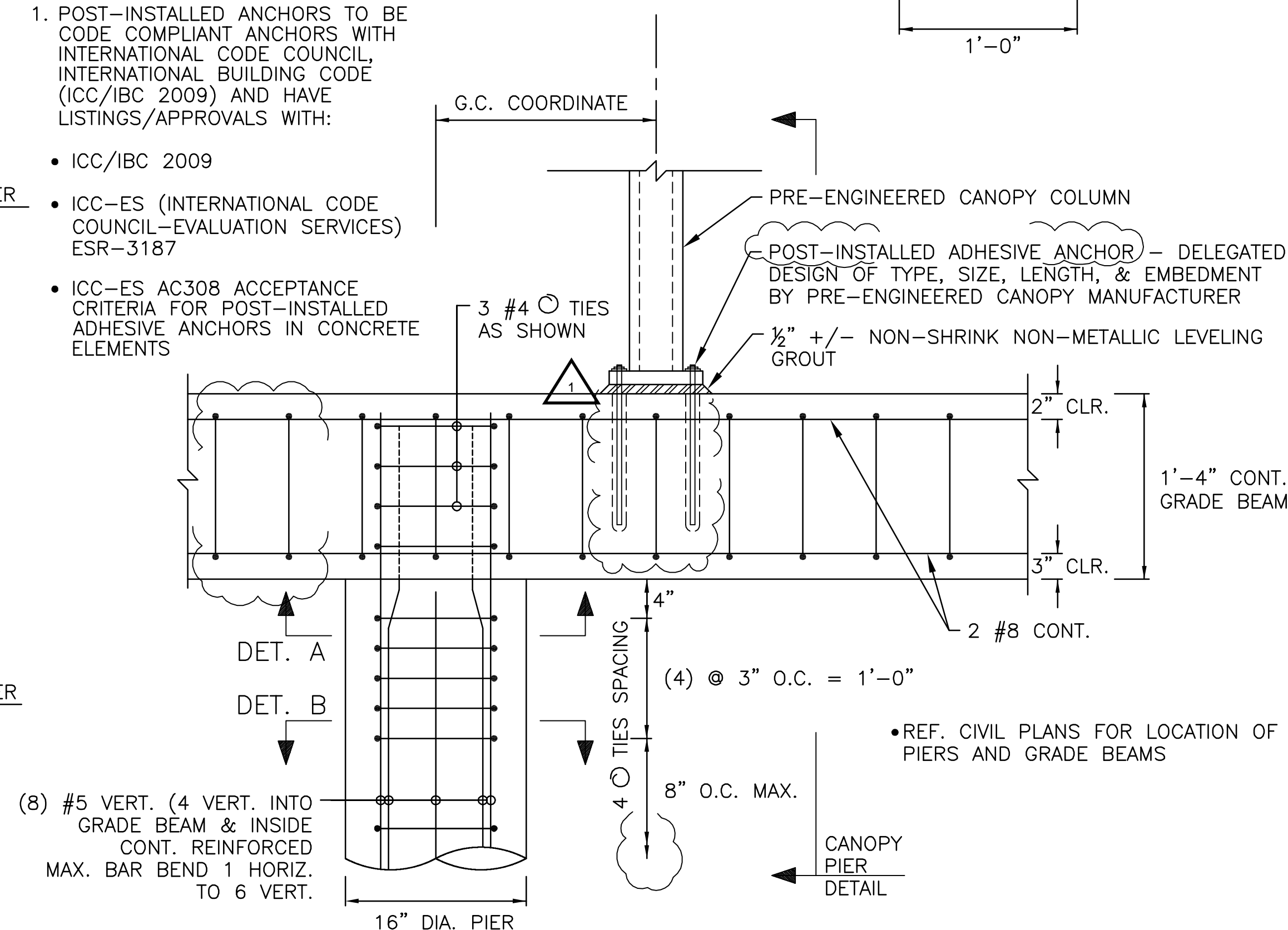

CANOPY PIER & GRADE BEAM ELEVATION
SCALE: NTS

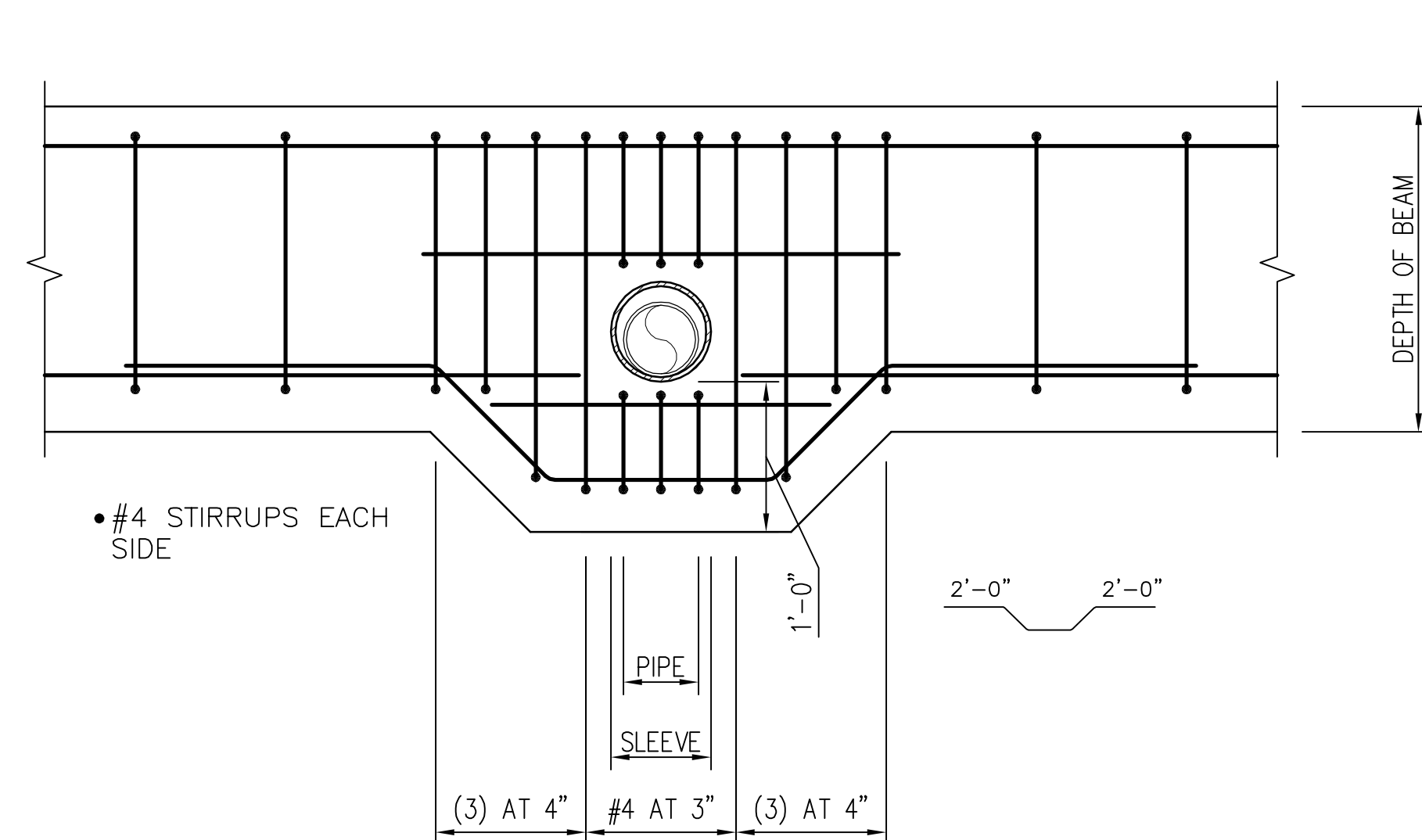

PIPE THRU GRADE BEAM
SCALE: NTS

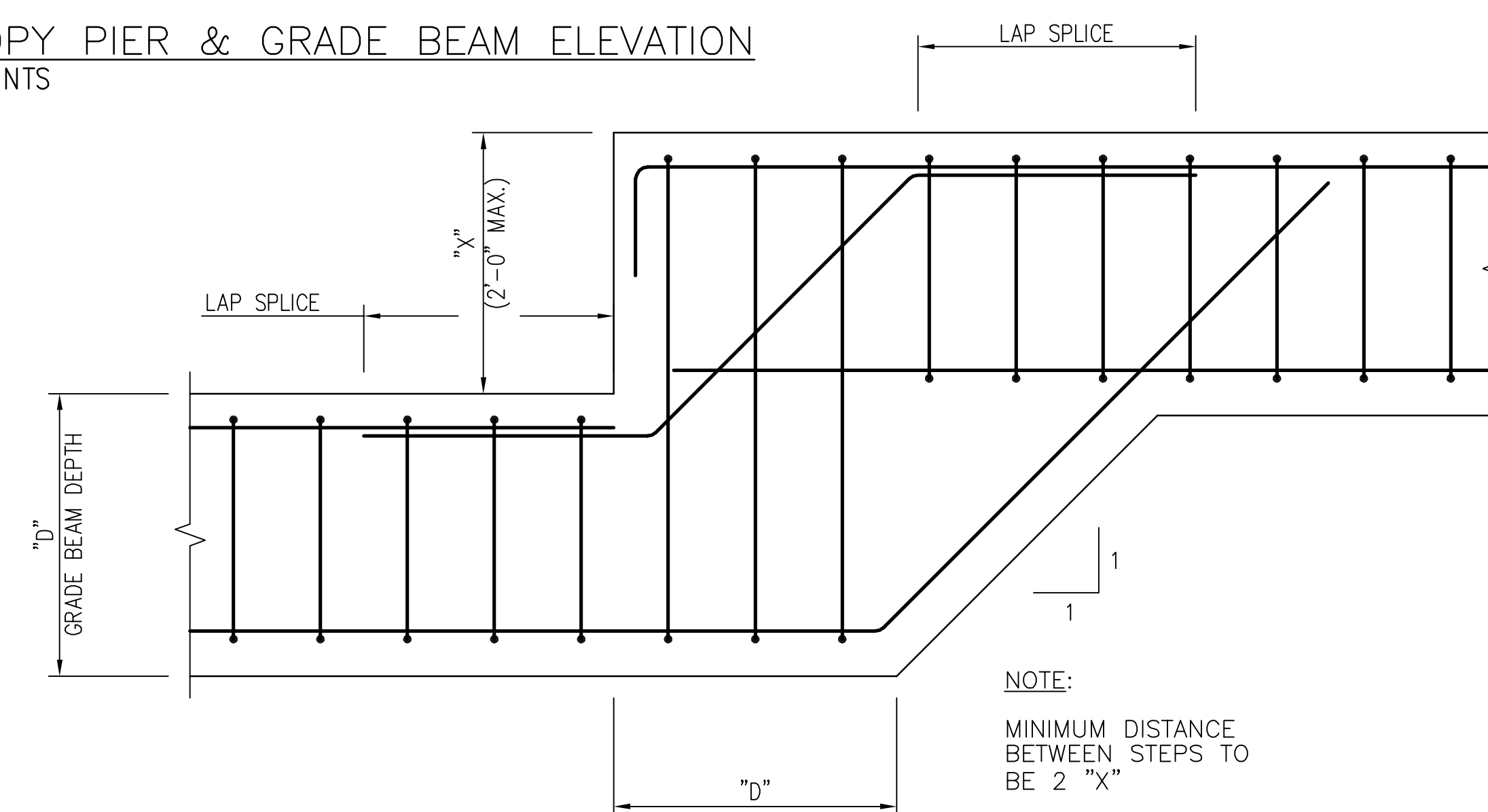

GRADE BEAM STEP
SCALE: NTS

NOTE:
MINIMUM DISTANCE
BETWEEN STEPS TO
BE 2 "X"

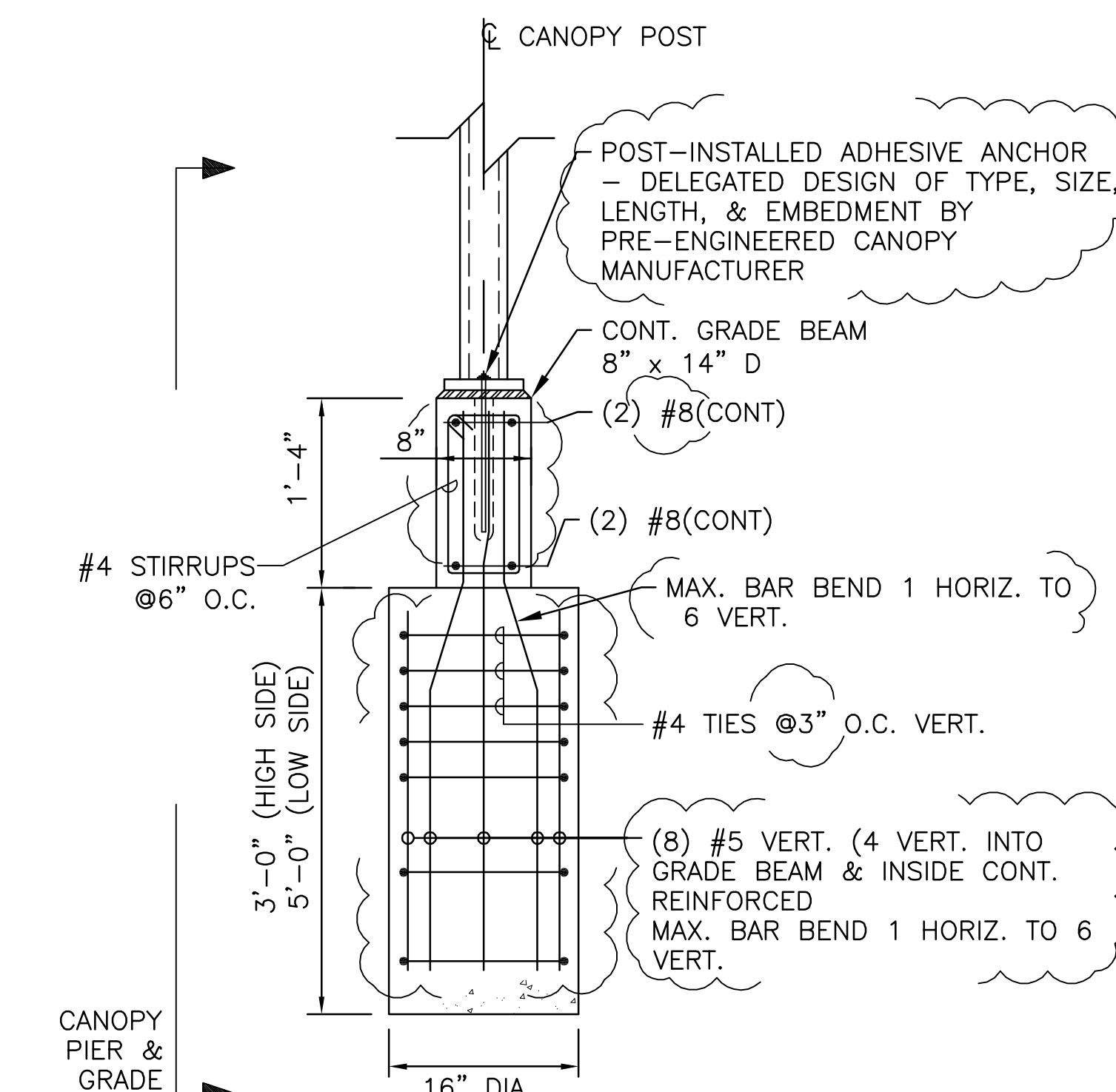

CANOPY PIER DETAIL
SCALE: NTS

PROFESSIONAL CERTIFICATION:
I CERTIFY THAT THESE PLANS WERE
PREPARED OR APPROVED BY ME, AND THAT I
AM A DULY LICENSED PROFESSIONAL
ENGINEER UNDER THE LAWS OF THE STATE
OF MARYLAND, LICENSE NO. 20770,
EXPIRATION DATE 3/16/2015.