

DEMOLITION NOTES:

1. The Contractor shall use this drawing as a general guide and provide definition as shown as well as components not necessarily shown but are required for a complete job.
2. The Contractor shall furnish equipment, labor and removal of debris from the site.
3. Contractor will be permitted to use his own methods of removal of wall sections, being careful not to damage the building or weaken it.
4. Consult with Architect if any special problem starts to develop.
5. Take care not to damage existing work. Any such careless damage shall be repaired at Contractor's expense.

# KEYED NOTES TO DEMOLITION PLAN

2. The Contractor shall furnish equipment, labor and removal of debris from the site.
  3. Contractor will be permitted to use his own methods of removal of wall sections, being careful not to damage the building or weaken it.
  4. Consult with Architect if any special problem starts to develop.
  5. Take care not to damage existing work. Any such careless damage shall be repair of Contractor's expense.
  6. Care shall be taken to protect the public during the demolition procedures.
  7. All debris shall be removed from the site to an approved dumping location.
  8. When removing walls, seal off the rest of the building with temporary means, taping joints to keep dust from those parts as much as practically possible.
  9. After construction of Attention: All remaining existing surfaces disturbed during demolition and/or construction shall be patched and refinished to match the adjacent existing finish.
  10. Remove any electrical devices and wiring in areas of demolition.
  11. Remove any plumbing fixtures and piping in areas of demolition.
  12. The homeowner may want to keep some items removed as part of the demolition work. Coordinate with the home owner before starting demolition work.
- STRUCTURAL NOTES:**
1. Contractors involved in constructing walls, roof or related parts shall be responsible for during construction.
  2. Loading:

Ground Snow load	25 PSF
Deck Floor live load	60 PSF
Deck Floor dead load	10 PSF
Total deck floor load	70 PSF
Wind load 90 mph, 15 PSF on walls - Exposure 'B'	
Maximum allowable live load deflection L/360	
  3. All lumber shall be minimum SPF or HEM-FIR no.1/No.2 unless indicated otherwise.
  4. All wood in contact with concrete or masonry shall be cca pressure treated so. pine.
  5. All rafters in contact with pressure treated lumber shall be gnovized.

## STRUCTURAL NOTES:

1. Contractors involved in constructing walls, roof or related parts shall be responsible for lateral support during construction.

3. All lumber shall be minimum SPF or HEM-Fir no.1/No.2, unless indicated otherwise.
4. All wood in contact with concrete or masonry shall be cca pressure treated so, unless otherwise indicated.
5. All fasteners in contact with pressure treated lumber shall be galvanized.

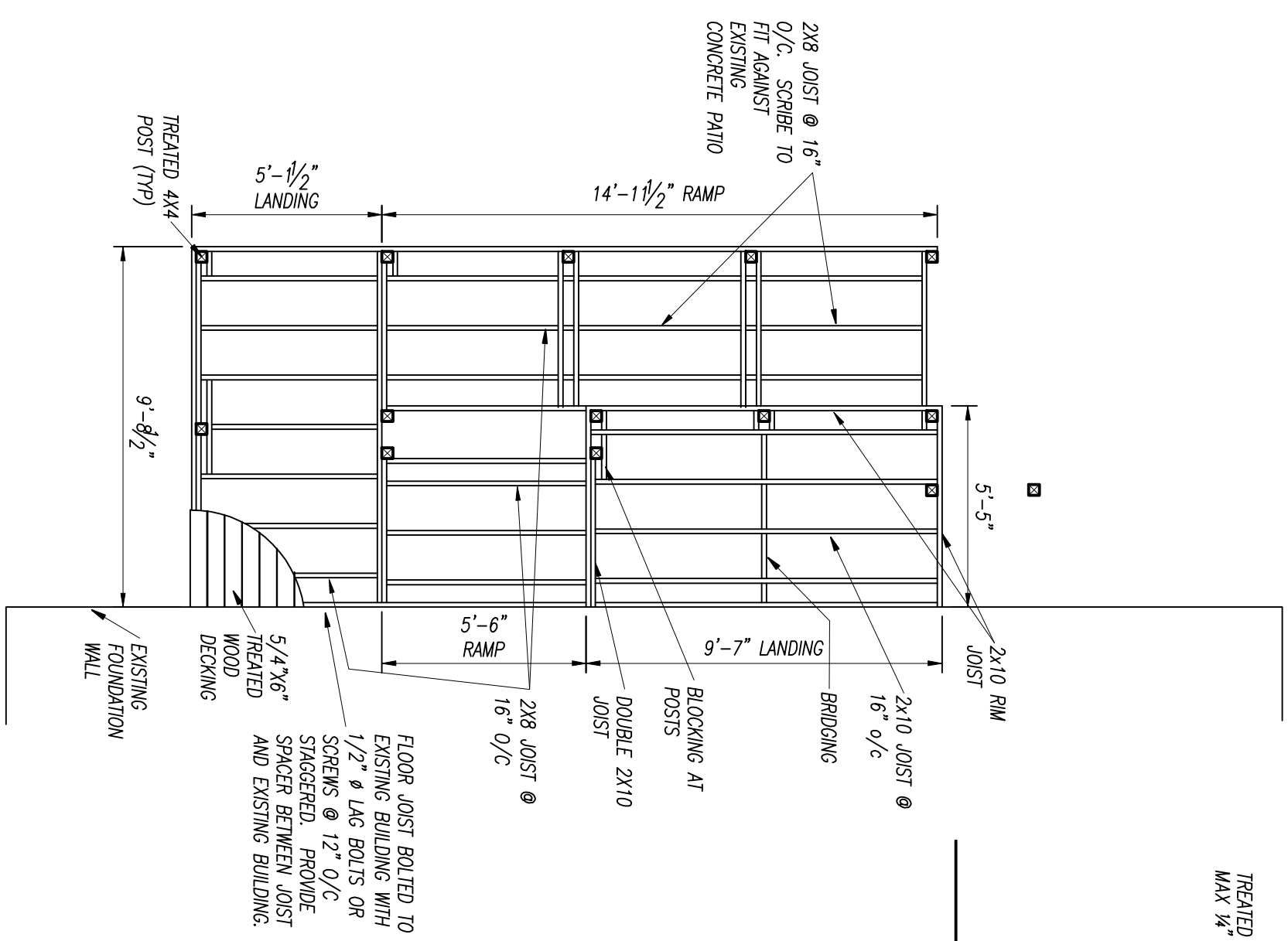

# FLOOR FRAMING PLAN

**SCALE: 1/4"=1'-0"**

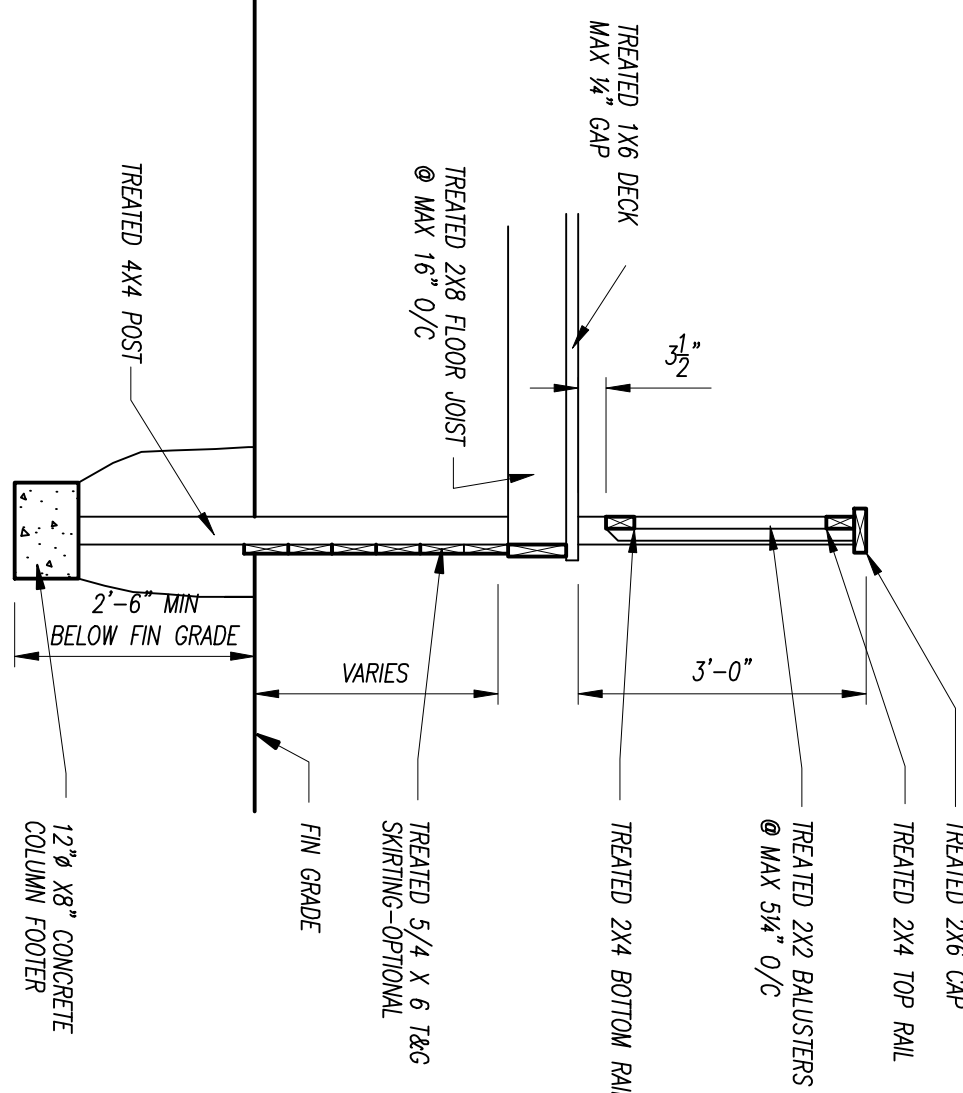

## DECK RAILING DETAIL

**SCALE: 1/2"=1'-0"**

DRAWING INDEX	
A1	DEMO PLAN & NOTES FOUNDATION PLAN & NOTES FLOOR FRAMING PLAN, / DECK RAILING DETAIL STRUCTURAL NOTES
A2	FLOOR PLAN AND NOTES INTERIOR AND EXTERIOR ELEVATIONS STAIR DETAIL
P1	PLUMBING PLAN, NOTES, & DETAILS
P2	PLUMBING SPECIFICATIONS, SCHEDULES, ISOMETRIC
M1	HVAC PLAN, NOTES, SPECIFICATIONS
M2	HVAC SPECIFICATIONS, NOTES, DETAILS
E1	ELECTRIC PLANS AND NOTES
E2	ELECTRIC SPECS, SCHEDULES, RISER

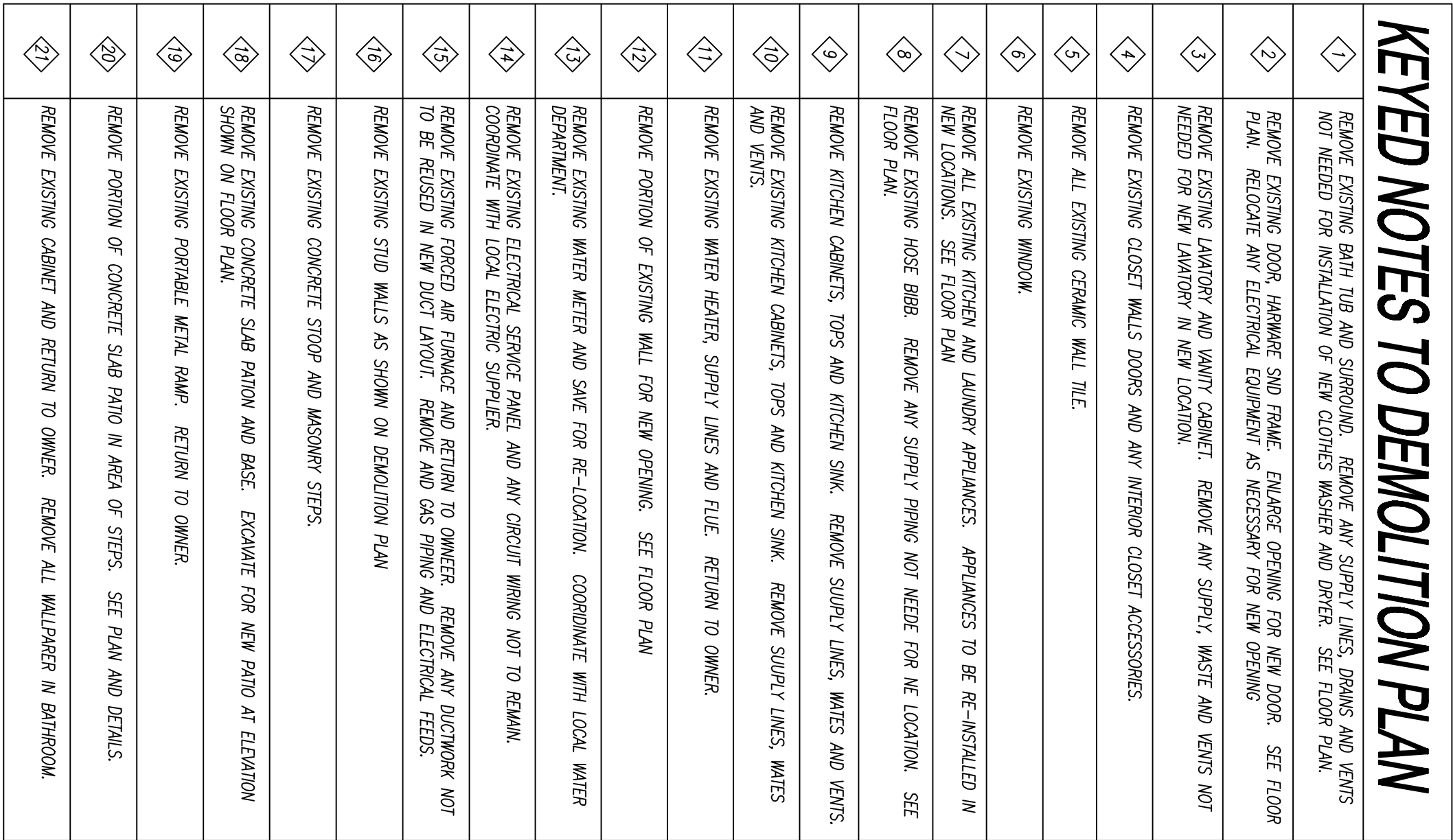

# DEMOLITION PLAN

**SCALE: 1/4"=1'-0"**

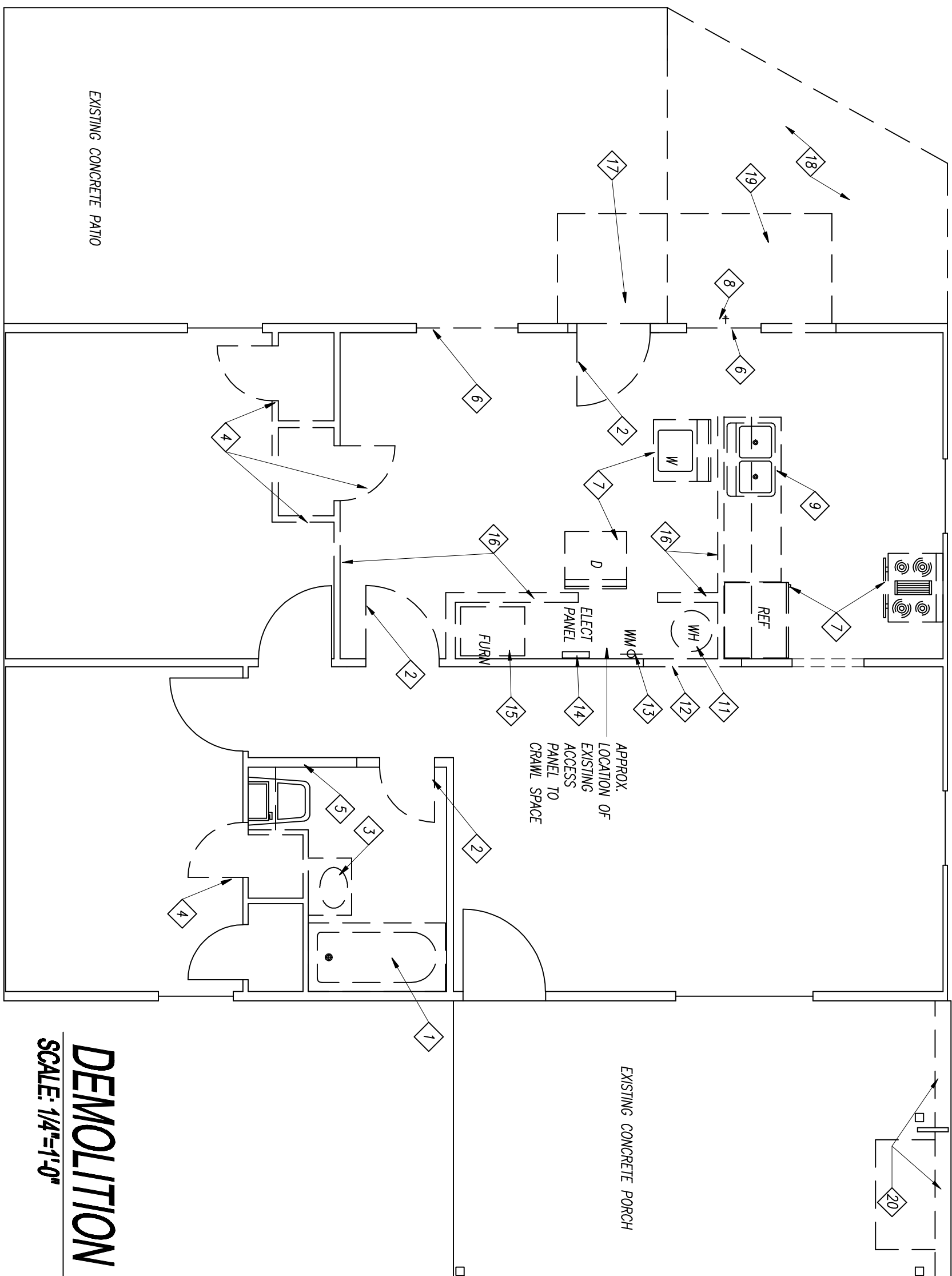

## FOUNDATION NOTES:

1. Use NO organic materials in compacted fill to place floors at correct elevations.
  2. Foundations must be protected from storming water and from freezing.
  3. Footing design is based on soil bearing pressure of 1,750 PSF. Contractor shall notify Architect if actual bearing capacity is less than that. Use a minimum of 2,500 PSI concrete for foundations.
  4. All footings shall be placed on solid undisturbed earth and be a minimum of 3'4" below grade.
  5. Exterior wall or column foundations. Verify depth with local building department.
  6. Concrete floor shall be 4", 3,000 PSI concrete with 6 x 6 x 10/10 welded wire fabric on 6 inch vinyl vapor barrier and 4" of crushed stone or gravel, and have a troweled smooth finish. Exterior concrete shall be 4", 3500 PSI concrete with 6 x 6 x 10/10 welded wire fabric, be air-entrained 5-7%, and have a light broom finish. Welded wire fabric can be replaced by fiberglass reinforcing fibers.
  6. Contractors involved in constructing walls, roof or related parts shall be responsible for lateral support of buildings and parts during construction. Provide permanent lateral bracing as shown on notes.
  7. Backfill adjacent to foundation wall shall not be placed until the wall has sufficient strength to resist lateral pressure. Backfill shall be placed in layers and properly tamped to prevent damage to the backfill if the wall has 3 ft or more of unbalanced fill.
- Use minimum 90% compacted fill for backfilling treated posts.

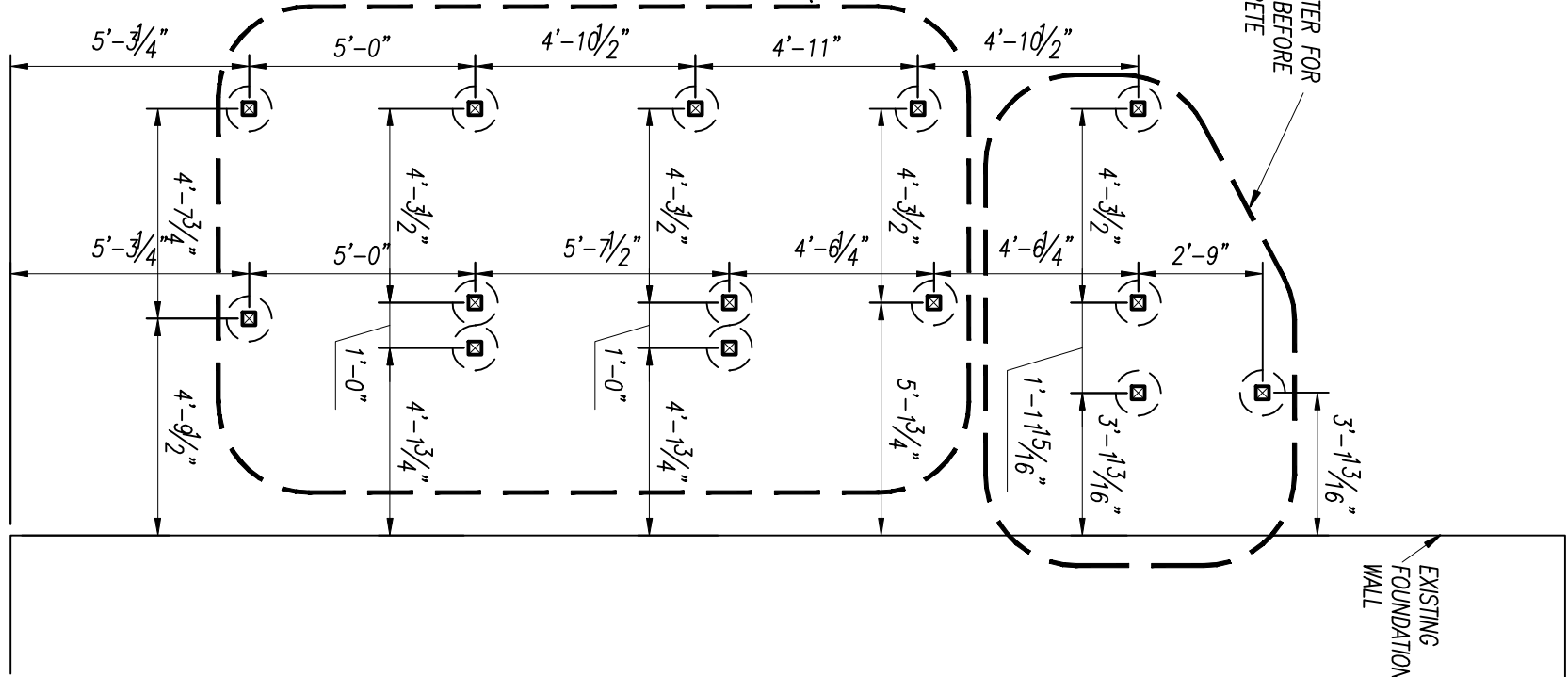

# FOUNDATION PLAN

**SCALE: 1/4"=1'-0"**

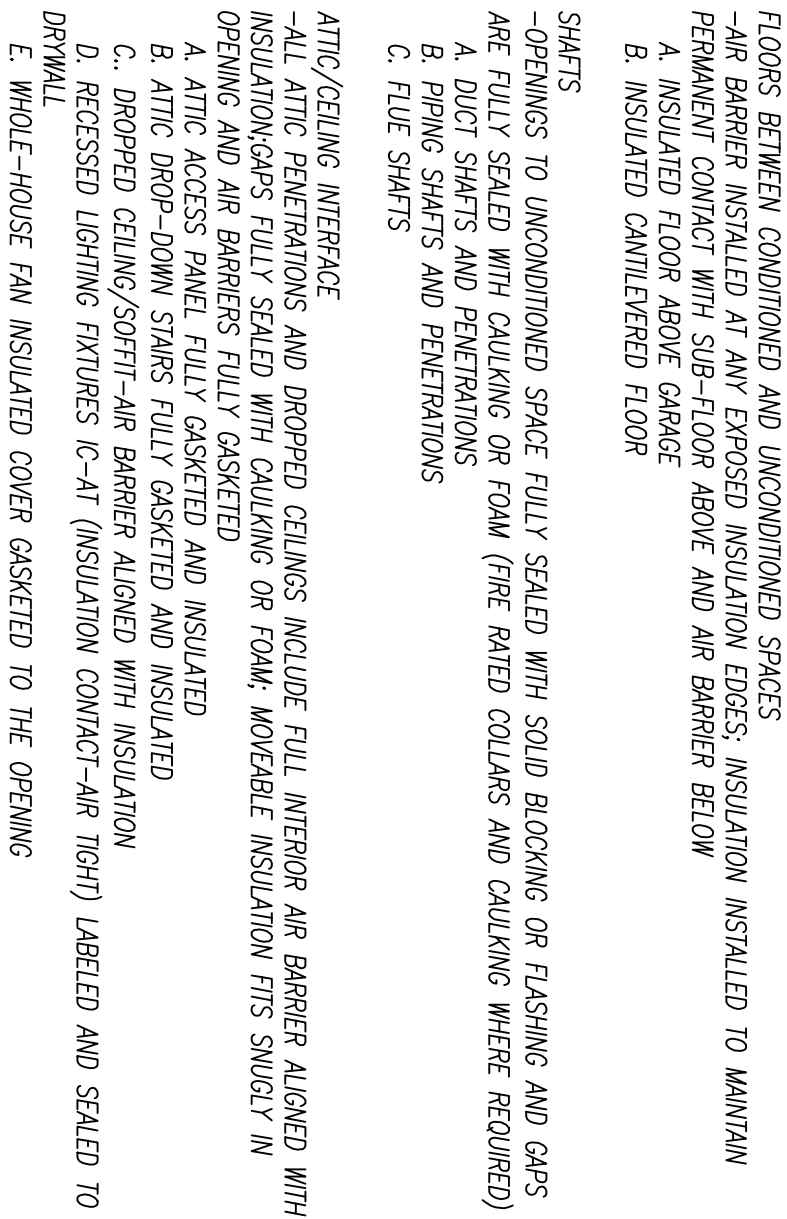

**ALTERATIONS TO  
RESIDENCE**

**ELYRIA, OH 44035**

Documents prepared by the Architect for this project are instruments of the Architect's services for use solely with respect to this Project. The Architect shall retain all common law, statutory and other reserved rights, including the copyright. The Owner shall not reuse or permit the reuse of the Architect's documents except by mutual agreement in writing and with appropriate compensation to the Architect. Submission or distribution of documents to similar official regulatory requirements or for similar purposes in connection with this Project is not to be construed as publication in derogation of the Architect's reserved rights.

**SEXTON & ASSOCIATES**  
ARCHITECTS, inc.  
611 HOUSEL CRAFT RD CORTLAND, OH 44410  
PH 330-889-0065 FAX 330-889-0065

[illegible]