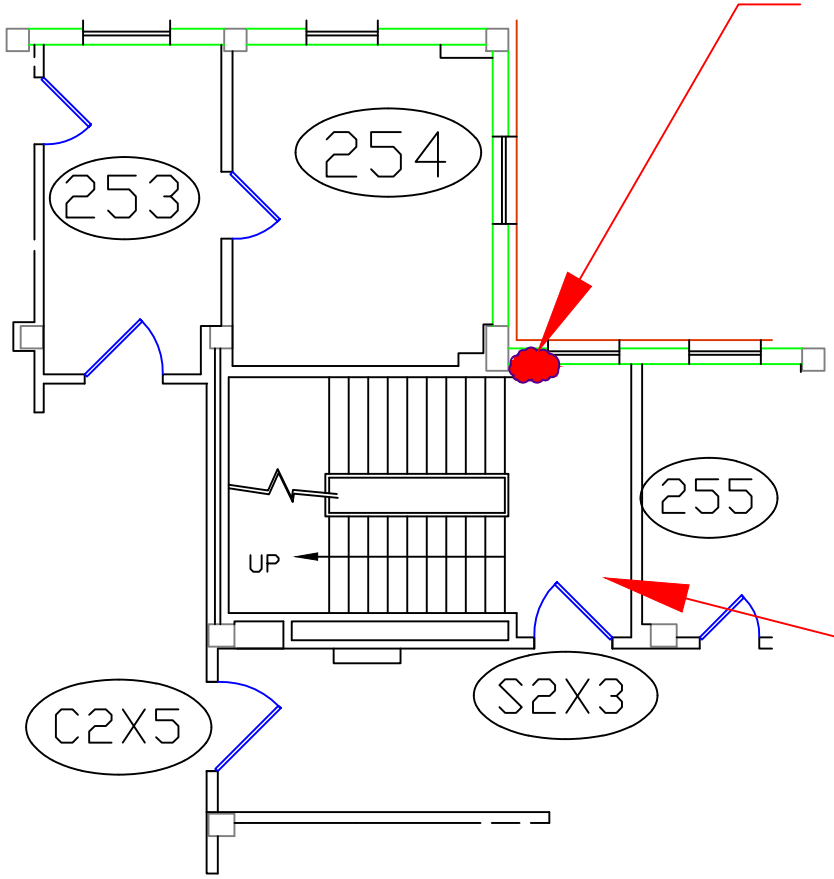

Remove all wall material (lath, plaster & components / 24" wide) and pipe insulation from slab to 4' AFF so condensate pipe at the unit heater can be removed and replaced. Include adjacent flanges and valves to join to existing pipe.

NORTH STAIRWELL

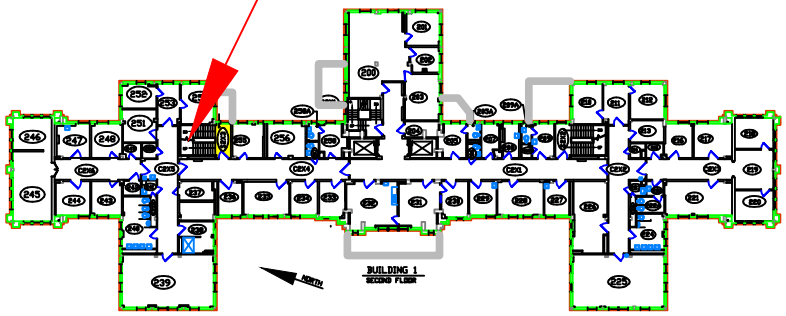

Revisions	Date	ALL WORK TO BE IN ACCORDANCE WITH N.F.P.A., NATIONAL, STATE AND CITY CODES & O.S.H.A.	Approved: A.F.G.E. Date	Approved: Fire Chief Date	Approved: Energy Engineer Date	Drawing Title: B-1 North Stair - 2nd Floor	Project Title: B1 & B33 ACM Abatements	Date: 05/23/2014
		Approved: Logistics Manager Date	Approved: Interior Designer Date	Approved: Safety Officer Date	Approved: Electric Shop Foreman Date			Project No.: 528A5-14-578
		Approved: Infection Control Mgr. Date	Approved: Info. Sys. Date	Approved: Industrial Hygienist Date	Approved: Utilities Foreman Date	Approved: Chief Engineer Date	Building No.: 1 / Checked / Drawn: WCC	Drawing No.: VAMC-528A5-578 AB-3
		Approved: Chief Security Date	Approved: Women's Health Rep Date	Approved: Space Owner Date	Approved: Date	Approved: Medical Center Director Date	Location: CANANDAIGUA, NEW YORK	Dwg. 4 of 6