

three inches = one foot
one and one half inches = one foot
one inch = one foot
three quarters inch = one foot
one half inch = one foot
three eighths inch = one foot
one quarter inch = one foot
one eighth inch = one foot

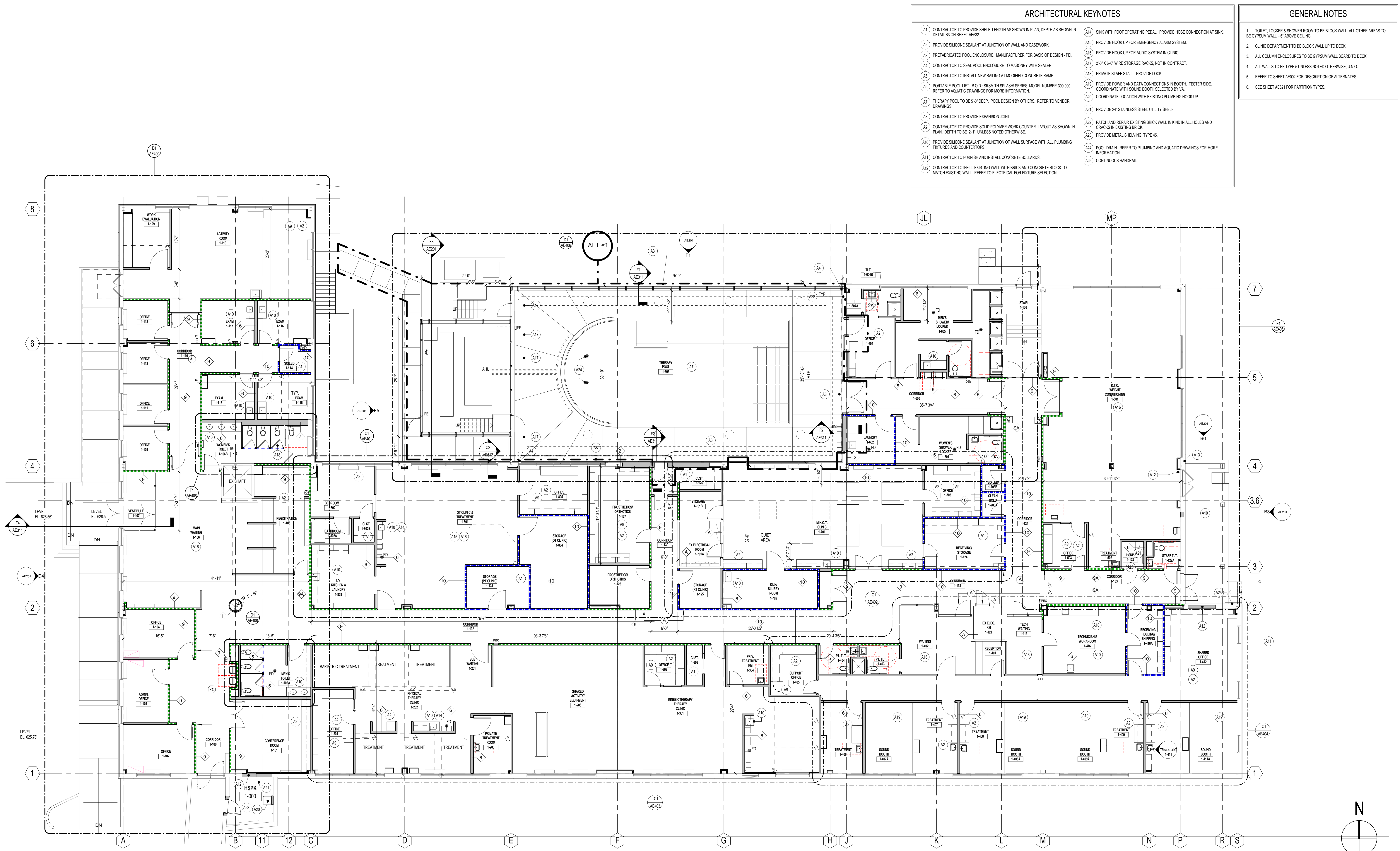

- ### ARCHITECTURAL KEYNOTES
- A1 CONTRACTOR TO PROVIDE SHELVE LENGTH AS SHOWN IN PLAN, DEPTH AS SHOWN IN DETAIL B3 ON SHEET AE02.
 - A2 PROVIDE SILICONE SEALANT AT JUNCTION OF WALL AND CASEWORK.
 - A3 PREFABRICATED POOL ENCLOSURE. MANUFACTURER FOR BASIS OF DESIGN - PFI.
 - A4 CONTRACTOR TO SEAL POOL ENCLOSURE TO MASONRY WITH SEALER.
 - A5 CONTRACTOR TO INSTALL NEW RAILING AT MODIFIED CONCRETE RAMP.
 - A6 PORTABLE POOL LIFT, B.O.D.: SROTH SPLASH SERIES, MODEL NUMBER 390-000. REFER TO AQUATIC DRAWINGS FOR MORE INFORMATION.
 - A7 THERAPY POOL TO BE 5'-0" DEEP. POOL DESIGN BY OTHERS. REFER TO VENDOR DRAWINGS.
 - A8 CONTRACTOR TO PROVIDE EXPANSION JOINT.
 - A9 CONTRACTOR TO PROVIDE SOLID POLYMER WORK COUNTER. LAYOUT AS SHOWN IN PLAN. DEPTH TO BE 2'-0", UNLESS NOTED OTHERWISE.
 - A10 PROVIDE SILICONE SEALANT AT JUNCTION OF WALL SURFACE WITH ALL PLUMBING FIXTURES AND COUNTERTOPS.
 - A11 CONTRACTOR TO FURNISH AND INSTALL CONCRETE BOLLARDS.
 - A12 CONTRACTOR TO INFILL EXISTING WALL WITH BRICK AND CONCRETE BLOCK TO MATCH EXISTING WALL. REFER TO ELECTRICAL FOR FIXTURE SELECTION.
 - A14 SINK WITH FOOT OPERATING PEDAL. PROVIDE HOSE CONNECTION AT SINK.
 - A15 PROVIDE HOOK UP FOR EMERGENCY ALARM SYSTEM.
 - A16 PROVIDE HOOK UP FOR AUDIO SYSTEM IN CLINIC.
 - A17 2'-0" X 6'-0" WIRE STORAGE RACKS, NOT IN CONTRACT.
 - A18 PRIVATE STAFF STALL. PROVIDE LOCK.
 - A19 PROVIDE POWER AND DATA CONNECTIONS IN BOOTH. TESTER SIDE. COORDINATE WITH SOUND BOOTH SELECTED BY VA.
 - A20 COORDINATE LOCATION WITH EXISTING PLUMBING HOOK UP.
 - A21 PROVIDE 24" STAINLESS STEEL UTILITY SHELVE.
 - A22 PATCH AND REPAIR EXISTING BRICK WALL IN KIND IN ALL HOLES AND CRACKS IN EXISTING BRICK.
 - A23 PROVIDE METAL SHELVE, TYPE 4S.
 - A24 POOL DRAIN. REFER TO PLUMBING AND AQUATIC DRAWINGS FOR MORE INFORMATION.
 - A25 CONTINUOUS HANDRAIL.

- ### GENERAL NOTES
- TOILET, LOCKER & SHOWER ROOM TO BE BLOCK WALL. ALL OTHER AREAS TO BE GYPSUM WALL - 8" ABOVE CEILING.
 - CLINIC DEPARTMENT TO BE BLOCK WALL UP TO DECK.
 - ALL COLUMN ENCLOSURES TO BE GYPSUM WALL BOARD TO DECK.
 - ALL WALLS TO BE TYPE 5 UNLESS NOTED OTHERWISE. U.N.O.
 - REFER TO SHEET AE00 FOR DESCRIPTION OF ALTERNATES.
 - SEE SHEET AE01 FOR PARTITION TYPES.

F1 FIRST FLOOR
1/8" = 1'-0"

CONSULTANTS:

Project Manager BRAY MOONEY CONSULTING 410 E. 21 STREET CHESTER, PA 19013 Tel: (610) 872-3716	Architect ARRAY HEALTHCARE FACILITIES SOLUTIONS 2520 RENAISSANCE BLVD., SUITE 110 KING OF PRUSSIA, PA 19406 Tel: (610) 270-0599	Structural Engineer WZG, STRUCTURAL CONSULTING ENGINEERS P.O. BOX 24 40 LITTLE ROAD ZIEGLERSVILLE, PA 19482 Tel: (610) 267-5194	MEP/FP Engineer APOGEE CONSULTING GROUP 7330 CHAPEL HILL ROAD, SUITE 202 RALEIGH, NC 27606 Tel: (919) 659-7420	Civil Engineer GUIDON DESIGN 2453 N DELAWARE STREET INDIANAPOLIS, IN 46205 Tel: (317) 600-6388	Fire Protection Consultant HARRINGTON GROUP 7508 E. INDEPENDENCE BLVD., SUITE 116 CHARLOTTE, NC 28227 Tel: (704) 531-9077	Cost Estimator BRAY MOONEY CONSULTING 410 E. 21 STREET CHESTER, PA 19013 Tel: (610) 872-3716	Aquatic Consultant ATLANTIC AQUATIC ENGINEERING 1823 DEEP RUN ROAD PIPERSVILLE, PA 18947 Tel: (215) 788-0409	Associate Architects W. COOK ARCHITECTS 1251 ROMANSVILLE ROAD COATESVILLE, PA 19320 Tel: (610) 383-4460
--	--	---	---	---	--	---	---	--

PROJECT MANAGER:

Bray Mooney Consulting

Project Number: 3627
Scale: As indicated

Drawing Title:
FIRST FLOOR ARCHITECTURAL AND DIMENSION PLAN

Approved: Project Director

Project Title:
RENOVATE BUILDING 69

Location:
1400 Black Horse Hill, Coatesville, PA

Date: 1/22/2014
Checked: TN
Drawn: BG

VA Project Number:
542-CSI-203

Building Number:
69

Drawing Number:
AE111

Dwg. 16 of 86

Office of Facilities Management

Department of Veterans Affairs