

three inches = one foot
one and one half inches = one foot
three quarters inch = one foot
one half inch = one foot
three eighths inch = one foot
one quarter inch = one foot
one eighth inch = one foot
one sixteenth inch = one foot

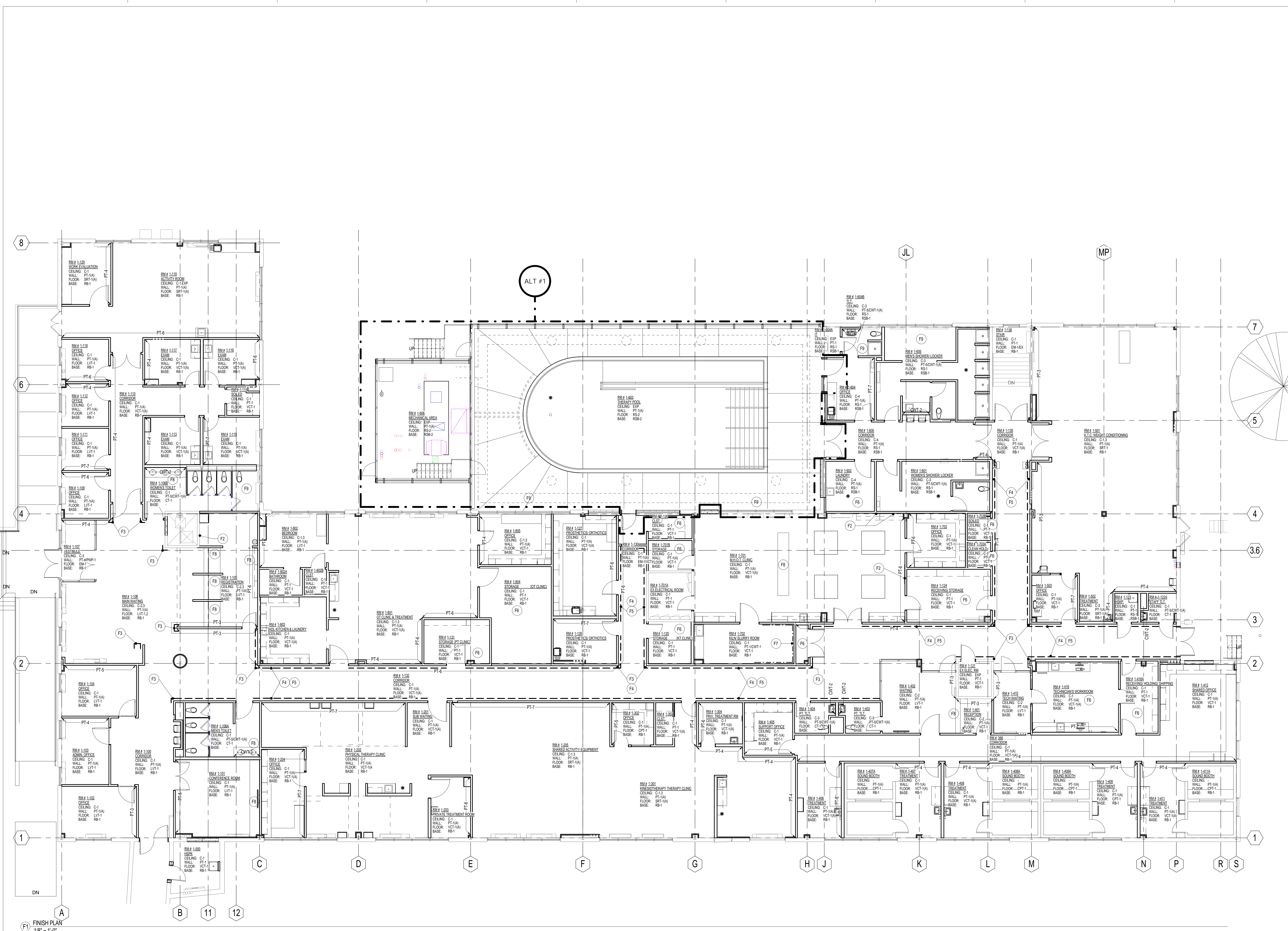

FINISH GENERAL NOTES

1. WHEN AN (A) IS IN THE FINISH TAG IT REFERS TO AN ACCENT FINISH. SEE THE FINISH / FLOOR PATTERN PLANS OR ELEVATIONS FOR TYPE AND LOCATION.
2. TYPICAL ROOM FINISH ARE C-1 / PT-1(A) / VCT-1(A) / RB-1.
3. HANDRAIL AND BUMPER RAIL TO RUN CONTINUOUSLY FROM DOOR BUCK TO DOOR BUCK, TERMINATING AT ALL VERTICAL INTERRUPTIONS.
4. CORNER GUARDS TO BE INSTALLED ON ALL OUTSIDE CORNERS THROUGHOUT LIMIT OF WORK. SEE FINISH SCHEDULE FOR MORE INFORMATION.
5. FLASH PATCH FLOORING AS REQUIRED TO PROVIDE A FLUSH TRANSITION AT ALL DIFFERENT FLOORING MATERIALS.
6. ALL GWB SOFFITS ARE TO BE PAINTED. FASCIA AND UNDERSIDE ARE TO MATCH. PROVIDE FRY REGLET REVEALS AS A MATERIAL OR COLOR TRANSITION. GWB SOFFITS ARE NEVER TO RECEIVE VINYL WALL COVERING.
7. ALL FURNITURE AND FURNITURE PANELS ARE N.L.C. UNLESS NOTED OTHERWISE.
8. THE CONTRACTOR SHALL NOTIFY THE ARCHITECT OF ITEMS REQUIRING FINISH SELECTIONS THAT ARE NOT CLARIFIED IN THE CONTRACT DOCUMENTS.
9. ALL COUNTERTOPS TO BE SOLID SURFACE POLYMER.
10. CEILING ACCESS PANELS, HVAC DIFFUSERS/GRILLES SHALL BE WHITE UNLESS NOTED OTHERWISE.

FINISH KEYNOTES

(F1) ALL EXISTING WALL SURFACES TO REMAIN ARE TO BE PREPARED TO RECEIVE NEW WALL FINISH. SEE FINISH PLANS FOR EXTENT, TYPICAL.

(F2) 4 x 8' FABRIC WRAPPED PANEL. INSTALLATION HEIGHT TBD.

(F3) CG-1

(F4) HR-1

(F5) BG-1

(F6) PWP-1 TO BE INSTALLED ON ALL WALLS WITHIN SPACE

(F7) CWT-1 TO BE INSTALLED TO 5'-0" A.F.F.

(F8) MILLWORK TO BE PL-1 AND SSP-1

(F9) INSTALL W/F-1 ON EXTERIOR WINDOWS

INTERIOR FINISH MATERIAL CODES

CODE	MATERIALS
AWP	ARCHITECTURAL WALL PANELS
B	BUMPER GUARD
C	CERAMIC FLOOR TILE
CC	CURBICLE CURTAIN FABRIC
CG	CORNER GUARD
CPT	CARPET
CR	CHAIR RAIL
CT	CERAMIC FLOOR TILE
CTB	CERAMIC FLOOR TILE BASE
CWT	CERAMIC WALL TILE
CWTB	DECORATIVE GLAZING
DPS	DECORATIVE PLASTIC GLAZING
DWS	DECORATIVE WALL SYSTEM
EP	EPOXY PAINT
EM	EXISTING MAT
EX	EXISTING
EXP	EXPOSED STRUCTURE
FWC	FABRIC WALL COVERING
FWP	FABRIC WRAPPED PANEL
HR	HAND RAIL
KP	KICK PLATE
PE	POURED EPOXY FLOORING
PWP	POURED EPOXY INTEGRAL BASE
PL	PLASTIC LAMINATE
PT	PAINT
Q	QUARRY TILE
QTB	QUARRY TILE BASE
RB	RUBBER BASE
RD	RUBBER DISC FLOORING
RM	RESILIENT MOLDING
RT	RESILIENT TILE
RST	RUBBER STAIR TREADS
RS	RESINUS FLOORING
RSS	RESINUS FLOORING INTEGRAL BASE
S	STAINCOLORWASH
SC	SEALED CONCRETE
SG	SEMI-GLOSS PAINT
SLB	SHEET LINOLEUM BASE
SP	SOLID PLASTIC
SPC	SPECIALTY PAINT COATING
SRT	SOLID RUBBER TILE
SRB	SEAMLESS RUBBER FLOORING
SRV	SUP-RESISTANT VINYL TILE
SSP	SOLID SURFACE POLYMER
STN	STONE FLOORING
STNB	STONE FLOOR BASE
SV	SEAMLESS VINYL FLOORING
SVB	SEAMLESS VINYL FLOORING
SWVP	SOLID VINYL WOOD PLANKS
TWP	TAKABLE WALL PANEL
TZ	TERAZZO FLOORING
V	VINYL WALL COVERING
VB	VINYL BASE
VBWF	VINYL BONDED WOOD FLOORING
VCT	VINYL COMPOSITE TILE
WDB	WOOD BASE
WG	WALL GUARD
WM	WOOD MOLDINGS/STANDING AND RUNNING TRIM
WP	WOOD PANELING
WS	WOOD SCOTCH
WT	WINDOW TREATMENT

CONSULTANTS:

Project Manager	Architect	Structural Engineer	MEP/FP Engineer	Civil Engineer	Fire Protection Consultant	Cost Estimator	Acoustic Consultant	Associate Architects
BRAY MOONEY CONSULTING 410 E. 21 STREET CHESTER, PA 19013 Tel: (610) 872-3716	ARRAY HEALTHCARE FACILITIES SOLUTIONS 2520 RENAISSANCE BLVD., SUITE 110 KING OF PRUSSIA, PA 19406 Tel: (610) 270-0599	WZG, STRUCTURAL ENGINEERS P.O. BOX 24 40 LITTLE ROAD ZIEGLERSVILLE, PA 19482 Tel: (610) 287-5194	APOGEE CONSULTING GROUP 7330 DEEP RUN ROAD, SUITE 202 RALEIGH, NC 27606 Tel: (919) 859-7420	GUIDON DESIGN 2453 N DELAWARE STREET INDIANAPOLIS, IN 46205 Tel: (317) 800-6388	HARRINGTON GROUP 7508 E. INDEPENDENCE BLVD., SUITE 116 CHARLOTTE, NC 28227 Tel: (704) 531-5077	BRAY MOONEY CONSULTING 410 E. 21 STREET CHESTER, PA 19013 Tel: (610) 872-3716	ATLANTIC AQUATIC ENGINEERING 1823 DEEP RUN ROAD PIPERVILLE, PA 18947 Tel: (215) 788-0409	W. COOK ARCHITECTS 1251 ROMANSVILLE ROAD COATESVILLE, PA 19320 Tel: (610) 383-4460

PROJECT MANAGER:

Project Number	3627	Scale	As indicated
----------------	------	-------	--------------

**Bray Mooney Consulting**

FIRST FLOOR FINISH PLAN

Approved: Project Director

NOTE: SEE SHEET AE-002 FOR ALTERNATES

Project Title	RENOVATE BUILDING 69	VA Project Number	542-CSI-203
Location	1400 Black Horse Hill, Coatesville, PA	Building Number	69
Date	1/22/2014	Checked	TN
Drawn	JTM	Dwg. 18	of 86

**Office of Facilities Management**
Department of Veterans Affairs

1 2 3 4 5 6 7 8 9