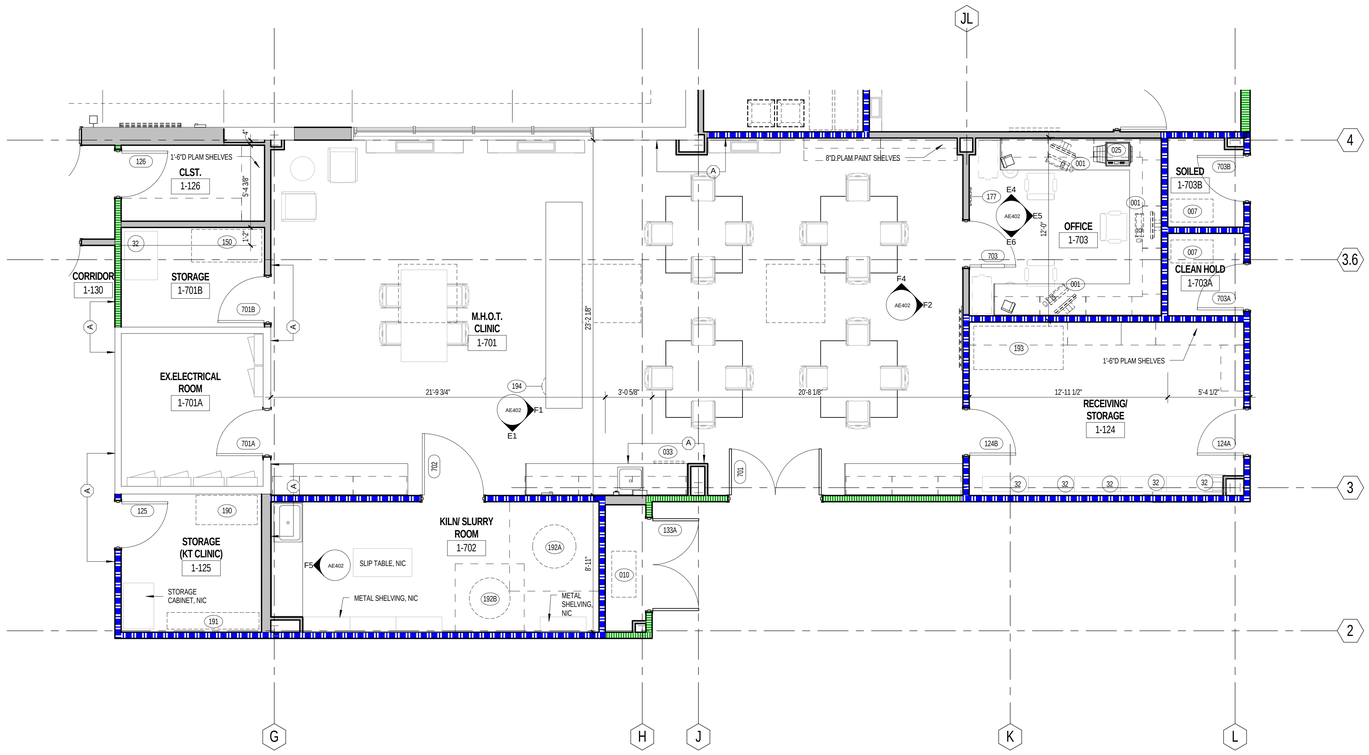

C1 ENLARGED FLOOR PLAN - MENTAL HEALTH OCCUPATIONAL THERAPY CLINIC
1/4" = 1'-0"

ELECTRICAL AND DATA OUTLETS TYPICAL MOUNTING HEIGHT

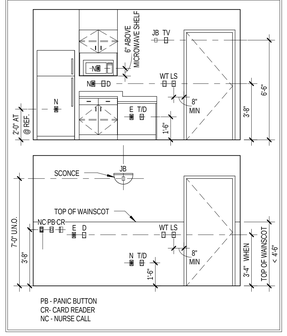

ARCHITECTURAL GENERAL NOTES

1. SEE SHEET AE704 FOR EQUIPMENT SCHEDULE.
2. SEE SHEET AE701 FOR DOOR SCHEDULE.
3. SEE SHEET AE701 FOR WINDOW SCHEDULE.
4. SEE SHEET AE702 FOR TOILET ACCESSORY SCHEDULE.
5. SEE SHEET AE704 FOR FINISH SCHEDULE.

INTERIOR ELEVATION KEYNOTES

1. PLASTIC LAMINATE FILLER PANEL.
2. FINISH EXPOSED SIDE OF BASE / WALL CABINET WITH PLASTIC LAMINATE. (TYP)
3. PLASTIC LAMINATE END PANEL
4. 1" PLASTIC LAMINATE SUPPORT LEG.
5. PLASTIC LAMINATE FASCIA PANEL ABOVE WALL CABINET, TYPICAL.
6. PLASTIC WALL PROTECTION.
7. CORNER GUARD.
8. HANDRAIL, MOUNT TOP AT 3'-0" A.F.F.
9. CRASH RAIL, MOUNT TOP AT 3'-0" A.F.F.
10. SOLID SURFACE COUNTERTOP.
11. SOLID SURFACE TRANSACTION SHELF.
12. FABRIC WRAP TACK BOARD.
13. WINDOW SILL TO BE CLEANED AND RETURNED TO ORIGINAL FINISH
14. 4" HIGH SOLID SURFACE BACK AND SIDE SPLASHES.
15. LOCKER ROOM BENCH, TO BE RELOCATED FROM BUILDING 58.
16. SCHEDULED BASE AT RECESSED TOE KICK.
17. SCHEDULED BASE.
18. CONTINUOUS WIRE MOLD, REFER TO ELECTRICAL DRAWINGS.
19. CONTINUOUS "J" HANGER.
20. SEGMENTED REMOVABLE ACCESS PANEL.
21. TASK LIGHTING
22. WALL SCONCE
23. GYPSUM WALLBOARD SOFFIT. COORDINATE HEIGHT WITH SOUND BOOTH SELECTED BY VA.
24. STORAGE CABINET, NOT IN CONTRACT.
25. BOOKCASE, NOT IN CONTRACT.
26. METAL LOCKERS WITH SLOPED TOP, SEE SPECIFICATIONS.
27. GYPSUM WALLBOARD SOFFIT
28. MILLWORK TO BE LOCKABLE
29. LAMINATE AND TEMPERED GLASS
30. CUBICLE CURTAIN AND TRACK
31. METAL SUPPORT BRACKET
32. FURNITURE, N.I.C.
33. BRICK INFILL TO MATCH EXISTING CONSTRUCTION.
34. EXISTING ELECTRICAL PANEL, TO REMAIN.
35. ROBE HOOK RACK WITH 8 DOUBLE HOOKS.

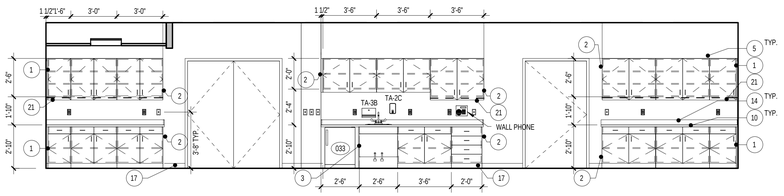

E1 M.H.O.T. CLINIC 1-701
1/4" = 1'-0"

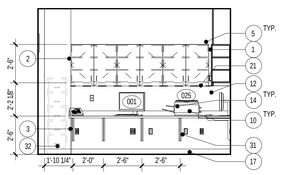

E4 OFFICE 1-703
1/4" = 1'-0"

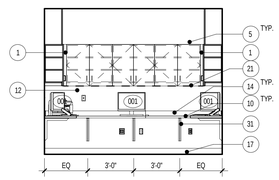

E5 OFFICE 1-703
1/4" = 1'-0"

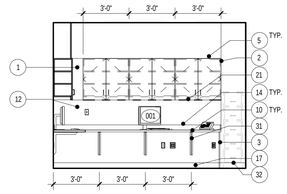

E6 OFFICE 1-703
1/4" = 1'-0"

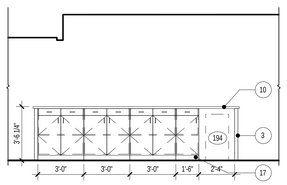

F1 M.H.O.T. CLINIC 1-701
1/4" = 1'-0"

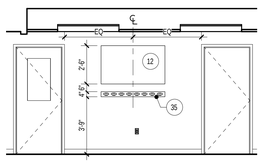

F2 M.H.O.T. CLINIC 1-701
1/4" = 1'-0"

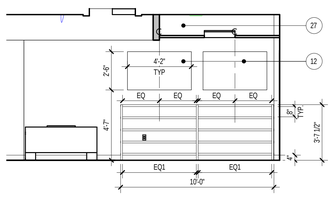

F4 M.H.O.T. CLINIC 1-701
1/4" = 1'-0"

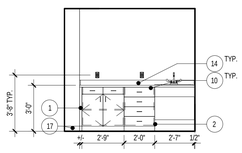

F5 KILN / SLURRY ROOM 1-702
1/4" = 1'-0"

NOTE: SEE SHEET AE-002 FOR ALTERNATES

FULLY SPRINKLERED
ISSUED FOR BID

Revisions	Date

CONSULTANTS:

Project Manager	Architect	Structural Engineer	MEP/FP Engineer	Civil Engineer	Fire Protection Consultant	Cost Estimator	Aquatic Consultant	Associate Architects
BRAY MOONEY CONSULTING	ARRAY HEALTHCARE FACILITIES SOLUTIONS	WZG, STRUCTURAL CONSULTING ENGINEERS	APOGEE CONSULTING GROUP	GUIDON DESIGN	HARRINGTON GROUP	BRAY MOONEY CONSULTING	ATLANTIC AQUATIC ENGINEERING	W. COOK ARCHITECTS
410 E. 21 STREET CHESTER, PA, 19013 Tel (610) 872-3716	2520 RENAISSANCE BLVD., SUITE 110 KING OF PRUSSIA, PA, 19406 Tel (610) 270-0599	P.O. BOX 24 40 LITTLE ROAD ZIEGLERVILLE, PA, 19492 Tel (610) 287-3194	7330 CHAPEL HILL ROAD, SUITE 202 RALEIGH, NC, 27606 Tel (919) 858-7420	2453 N DELAWARE STREET INDIANAPOLIS, IN 46205 Tel (317) 800-6388	7508 E. INDEPENDENCE BLVD., SUITE 116 CHARLOTTE, NC, 28277 Tel (704) 531-9077	410 E. 21 STREET CHESTER, PA, 19013 Tel (610) 872-3716	1823 DEEP RUN ROAD PIPERSVILLE, PA, 18947 Tel (215) 766-0409	1251 ROMANSVILLE ROAD COATESVILLE, PA, 19320 Tel (610) 383-4460

PROJECT MANAGER: Bray Mooney Consulting

Project Number	Scale
3627	As indicated

Drawing Title: FIRST FLOOR ENLARGED PLAN - MENTAL HEALTH OCCUPATIONAL THERAPY CLINIC

Approved: Project Director

Project Title: RENOVATE BUILDING 69

Location: 1400 Black Horse Hill, Coatesville, PA

Date: 1/22/2014 | Checked: TN | Drawn: BG

VA Project Number: 542-CSI-203

Building Number: 69

Drawing Number: AE402

Dwg. 25 of 86

Office of Facilities Management

Department of Veterans Affairs

VA FORM 08-6231, OCT 1978