

three inches = one foot
one and one half inches = one foot
one inch = one foot
three quarters inch = one foot
one half inch = one foot
three eighths inch = one foot
one quarter inch = one foot
one eighth inch = one foot

VA GENERAL CONSTRUCTION NOTES	
1.	ALL WORK SHALL BE PERFORMED DURING NORMAL BUSINESS HOURS OF 8:00 AM TO 4:30 PM EXCEPT SATURDAY, SUNDAY AND HOLIDAYS, UNLESS APPROVED IN ADVANCE BY THE CONTRACTING OFFICER.
2.	THE CONTRACTOR MAY BE REQUIRED TO WORK OFF HOURS AND OVERTIME TO COMPLETE OR CONSTRUCT PORTIONS OF THIS WORK IN COMPLIANCE WITH THE CONTRACT STIPULATED TIME PERIOD AS DIRECTED BY THE CONTRACTING OFFICER AT NO ADDITIONAL COST TO THE GOVERNMENT.
3.	CONTRACTOR SHALL COMPLY WITH THE LATEST EDITIONS OF ALL OSHA REGULATIONS AND REQUIREMENTS AT THEIR OWN EXPENSE.
4.	CONTRACTOR SHALL BE RESPONSIBLE TO VERIFY ON SITE, THE LOCATIONS OF EXISTING UTILITIES, EXISTING CONDITIONS, FIELD MEASUREMENTS AND DIMENSIONS, AND QUANTITIES.
5.	THE CONTRACTOR SHALL BE RESPONSIBLE TO VERIFY THE LOCATION, (DEPTH, DIRECTION, SIZE) OF ALL EXISTING UTILITIES IN THE VICINITY OF THE WORK AREA. THE CONTRACTOR SHALL REPAIR ANY UTILITY (DISRUPTED, BROKEN, OR OTHERWISE RENDERED NON-FUNCTIONAL DUE TO THE WORK PERFORMED AT NO ADDITIONAL COST TO THE GOVERNMENT.
6.	THE CONTRACTOR SHALL IDENTIFY ANY NON-FUNCTIONING UTILITY/SYSTEM PRIOR TO THE START OF WORK TO THE CONTRACTING OFFICER. IDENTIFICATION OF SUCH AFTER THE START OF WORK SHALL BE DEEMED AS DISTURBED OR DAMAGED BY THE CONTRACTOR AND SHALL BE REPAIRED BY AND AT THE EXPENSE OF THE CONTRACTOR.
7.	IT SHALL BE THE CONTRACTOR'S RESPONSIBILITY TO PROVIDE PROPER SUPPORT OF ANY UTILITY ENCOUNTERED IN THE COURSE OF THIS WORK.
8.	THE CONTRACTOR SHALL LEAVE THE WORK SITE CLEAN AND SECURED AT THE END OF EACH WORKING DAY. THE WORK SITE SHALL NOT BE LEFT UNATTENDED AT ANY TIME, UNLESS THE WORK AREA IS PROPERLY SECURED.
9.	THE CONTRACTOR IS SOLELY RESPONSIBLE FOR THE SAFETY OF THE WORKSITE AND SHALL TAKE ALL ACTIONS TO ELIMINATE ANY SAFETY HAZARDS THAT MAY POSE A THREAT OF HARM TO PATIENTS, EMPLOYEES OF THE GOVERNMENT, AND EMPLOYEES OF THE CONTRACTOR OR OTHERS. IT SHALL BE THE SOLE RESPONSIBILITY OF THE CONTRACTOR TO TAKE IMMEDIATE ACTION TO ALLEVIATE ANY SAFETY HAZARD THAT MAY EXIST WITHOUT DIRECTION FROM THE CONTRACTING OFFICER OR HIS DESIGNEE. THE CONTRACTOR SHALL ALSO TAKE IMMEDIATE CORRECTIVE ACTION TO ALLEVIATE ANY SAFETY HAZARD, CONDITION, ETC. WHEN INDICATED BY THE CONTRACTING OFFICER.
10.	THERE SHALL BE NO CLAIMS AGAINST THE DEPARTMENT OF VETERANS AFFAIRS FOR WORK STOPPAGES DUE TO ACTS OF GOD, WEATHER CONDITIONS, STOP WORK ORDERS (VERBAL AND/OR WRITTEN), UNDERESTIMATION OF WORK, ESTIMATED QUANTITIES, MATERIALS, SUPPLIES, TOOLS, OR CORRECTION OF SAFETY PROBLEMS.
11.	CONTRACTOR SHALL SAW CUT WITH A PROPER BLADE ANY CONCRETE WORK REQUIRED TO BE REMOVED IN THE COURSE OF THIS WORK. ALL HOLES SHALL BE CORED DRILLED WITH DIAMOND CORE BITS. THE USE OF JACK HAMMERS IS PROHIBITED.
12.	CONTRACTOR SHALL BE RESPONSIBLE TO REMOVE ALL DEBRIS FROM THE MEDICAL CENTER ONLY AND DISPOSE OF SAME OFF THE PREMISES IN ACCORDANCE WITH PERTINENT REGULATIONS.
13.	CONTRACTOR SHALL PROVIDE FOR THEIR OWN STORAGE SPACE AND SECURITY FOR SAME. CONTRACTOR IS PROHIBITED FROM USING VA SPACE FOR STORAGE.
14.	CONTRACTOR SHALL BE RESPONSIBLE TO REROUTE ANY EXISTING UTILITY AS REQUIRED TO COORDINATE THE INSTALLATION OF NEW WORK IN THE COURSE OF THIS PROJECT. THE CONTRACTOR IS ADVISED THAT THE VETERANS ADMINISTRATION HAS ATTEMPTED TO IDENTIFY MAJOR UTILITIES TO BE REROUTED.
15.	IT SHALL BE THE RESPONSIBILITY OF THE CONTRACTOR TO FIELD VERIFY ALL EXISTING CONDITIONS, DIMENSIONS AND QUANTITIES.
16.	CONTRACTOR SHALL INSTALL AND MAINTAIN DUST BARRIERS AS REQUIRED TO MAINTAIN INFECTON CONTROL AS INDICATED ON THE DRAWINGS.
17.	PRIOR TO ANY WELDING, CUTTING, BRAZING, SOLDERING, THE CONTRACTOR SHALL BE REQUIRED TO OBTAIN A HOT WORK PERMIT FROM THE DEPARTMENT OF VETERANS AFFAIRS FIRE DEPARTMENT.
18.	THE CONTRACTOR SHALL MAINTAIN SECURITY FOR THE WORK AREA AND PROVIDE KEYS TO THE CONTRACTING OFFICER FOR ACCESS.
19.	THE CONTRACTOR SHALL MAINTAIN THE WORK SITE IN A NEAT AND CLEAN CONDITION. THE WORK SITE SHALL BE BROOM CLEANED AT THE END OF EACH WORKING DAY.
20.	THE CONTRACTOR'S EMPLOYEES SHALL PARK IN APPROVED OR DESIGNATED PARKING SPACES ONLY.
21.	ANY RIGGING REQUIRED SHALL BE PERFORMED BY PROFESSIONAL RIGGERS AT THE EXPENSE OF THE CONTRACTOR.
22.	THE CONTRACTOR IS RESPONSIBLE FOR TESTING THE SOIL BEARING PRESSURE PRIOR TO CONSTRUCTION. RESULTS ARE TO BE PRESENTED TO THE ARCHITECT AND ENGINEERS.

CONTRACTOR GENERAL NOTES	
1.	DRAWINGS AND SPECIFICATIONS ARE ONLY TO DEPICT GRAPHICALLY THE GENERAL NATURE OF THE WORK AND SHOW THE GENERAL EXTENT OF THE PROJECT, AND DO NOT NECESSARILY INDICATE OR DESCRIBE ALL WORK REQUIRED FOR FULL PERFORMANCE AND COMPLETION OF THE REQUIREMENTS. NOR DO THEY SHOW ALL OF THE CONDITIONS WHICH MAY BE ENCOUNTERED TO PROPERLY EXECUTE THE WORK ON THE BASIS OF THE GENERAL SCOPE INDICATED OR DESCRIBED. THE CONTRACTOR SHALL FURNISH ALL WORK ITEMS REQUIRED FOR THE PROPER EXECUTION AND COMPLETION OF THE WORK.
2.	IT IS THE INTENT OF THE CONTRACT DOCUMENTS FOR ALL WORK TO BE IN CONFORMANCE WITH AUTHORITIES HAVING JURISDICTION OVER THIS TYPE OF WORK AND OCCUPANCY.
3.	THE CONTRACTOR SHALL NOT RELY ON THE ARCHITECT SITE VISITS TO DISCOVER DEFECTS AND DEFICIENCIES IN THE WORK. THE CONTRACTOR SHALL DETERMINE THAT THE WORK IS BEING PERFORMED IN COMPLIANCE WITH THE CONTRACT DOCUMENTS.
4.	THE CONTRACTOR SHALL COMPLY WITH THE OWNER PROCEDURES/ REQUIREMENTS FOR ELEVATOR USE, RUBBISH REMOVAL, LOADING DOCK, PROTECTION OF EXISTING CONSTRUCTION, AND ANY OTHER WORK WHICH WILL AFFECT OTHER TENANTS OR OTHER PARTS OF THE BUILDING. THE CONTRACTOR SHALL BE RESPONSIBLE FOR ARRANGING ELEVATOR AND/OR LOADING DOCK USE FOR DELIVERY OF MATERIALS WITH THE OWNER.
5.	THE CONTRACTOR SHALL BE RESPONSIBLE TO REPAIR OR REPLACE ANY DAMAGED BUILDING AREAS CAUSED AS A RESULT OF WORK PERFORMED IN CONNECTION WITH THIS CONTRACT.
6.	THE CONTRACTOR SHALL PROVIDE TEMPORARY "PATHS OF EGRESS" THROUGH THE AREAS OF THE WORK. SUCH PATHS SHALL BE PROVIDED BY THE CONTRACTOR WITH ADEQUATE ARTIFICIAL LIGHT, DIRECTION SIGNS, CLEARANCES, FIRE PROTECTION, ETC., AND SHALL BE CONSTRUCTED AND MAINTAINED SAFE FROM FIRE, SMOKE, AND OTHER PHYSICAL DANGERS.
7.	THE CONTRACTOR SHALL PROVIDE ALL NECESSARY BARRICADES, LIGHTS, AND OTHER WARNING DEVICES AT ALL DITCHES, OPEN EXCAVATION, AND OTHER AREAS OF POTENTIAL DANGER TO PERSONNEL OR PUBLIC. ALL ITEMS SHALL COMPLY WITH ALL APPLICABLE LAWS, REGULATIONS AND ORDINANCES.
8.	THE CONTRACTOR SHALL PROVIDE AND MAINTAIN TEMPORARY STAIRS TO ALL LEVELS OF CONSTRUCTION UNTIL PERMANENT STAIRS ARE COMPLETED. ALL STAIRS SHALL BE MAINTAINED OPEN AND CLEAR AT ALL TIMES. THE STAIR CONSTRUCTION SHALL COMPLY WITH ALL APPLICABLE LAWS, REGULATIONS AND ORDINANCES.
9.	THE CONTRACTOR SHALL TURN THE WORK OVER IN CLEAN CONDITION INSIDE AND OUTSIDE. CLEANUP SHALL INCLUDE REMOVAL OF SMUDGES, MARKS, STAINS, FINGERPRINTS, SOIL, DIRT, PAINT, DUST, LINT, LABELS, DISCOLORATIONS AND OTHER FOREIGN MATERIALS. THE CONTRACTOR SHALL CLEAN ALL FINISHED SURFACES INSIDE AND OUTSIDE OF BUILDINGS, SUCH AS, BUT NOT LIMITED TO, FLOORS, WALLS, CEILINGS, WINDOW GLASS, DOORS, FIXTURES, HARDWARE AND EQUIPMENT. SHALL CLEAN ALL WORK ON THE SITE SUCH AS, BUT NOT LIMITED TO, WALKS, DRIVES, CURBS, PAVING, FENCES, GROUNDS, AND WALLS. SHALL REMOVE ALL TEMPORARY FACILITIES AND JOB SIGNS, INCLUDING SURFACE MATERIALS FOR TEMPORARY ROADS AND WALKWAYS. SHALL REPAIR ALL AREAS DAMAGED DURING THE WORK. IT SHALL BE UNDERSTOOD BY THE CONTRACTOR THAT THE QUALITY OF CLEANING AND POLISHING REQUIRED FOR ACCEPTANCE OF EACH AREA SHALL BE IN ACCORD WITH THE INTENDED USE OF EACH AREA AND MAY BE IN EXCESS OF THE NORMAL PRACTICES OF THE CONSTRUCTION INDUSTRY.
10.	THE CONTRACTOR SHALL PROVIDE LARGE VOLUME WASTE CONTAINERS ON THE SITE WITHIN THE CONSTRUCTION AREA. IN MUNICIPALITIES WHERE RECYCLING IS REQUIRED BY ORDINANCE, THE CONTRACTOR SHALL PROVIDE AN APPROPRIATE NUMBER OF CONTAINERS TO ALLOW SEPARATION OF MATERIAL. AT THE END OF EACH WORKING DAY ALL DEBRIS RESULTING FROM THE DAY'S WORK SHALL BE TRANSPORTED TO AND PLACED IN THE APPROPRIATE WASTE CONTAINERS.
11.	THE CONTRACTOR SHALL PROVIDE FIRE PROTECTION AT EACH WASTE CONTAINER AS REQUIRED BY LOCAL AUTHORITIES.
12.	THE PROTECTION OF THE PROPERTY UNDER THE CONTRACTOR'S CONTROL AT ALL TIMES IS THE RESPONSIBILITY OF THE CONTRACTOR. THE CONTRACTOR SHALL CONTINUOUSLY MAINTAIN ADEQUATE PROTECTION OF ALL WORK FROM VANDALISM, THEFT AND OTHER DAMAGE, AND SHALL PROTECT THE OWNER'S PROPERTY AND ADJACENT PROPERTY FROM DAMAGE. ANY LOSS SHALL BE REPLACED BY THE CONTRACTOR AT NO EXPENSE TO THE OWNER.
13.	THE CONTRACTOR SHALL INSTALL AND ACTIVATE FIRE LINES AND PERMANENT, OR TEMPORARY, FIRE HOSE CABINETS AND PROVIDE ADEQUATE FIRE EXTINGUISHERS THROUGHOUT THE LIMIT OF WORK PRIOR TO BEGINNING WORK. THE CONTRACTOR SHALL MAINTAIN SUCH EQUIPMENT IN WORKING ORDER THROUGHOUT CONSTRUCTION. THE TYPE, QUANTITY AND LOCATION OF THIS EQUIPMENT SHALL BE REASONABLY ADEQUATE TO SUIT THE CONDITIONS AND COMPLY WITH ALL APPLICABLE LAWS, REGULATIONS AND ORDINANCES.
14.	THE CONTRACTOR SHALL PROVIDE AND MAINTAIN A SAFE CONDITION ALL THOSE ITEMS REQUIRED FOR SUPPORTING OR CONTAINING ALL PERSONS INVOLVED IN THE WORK, OR INCIDENTAL TO ITS EXECUTION, INCLUDING INSPECTORS, SUPERVISORS, ARCHITECTS REPRESENTATIVES, FIELD TESTING PERSONNEL, ETC. SUCH ITEMS SHALL INCLUDE LADDERS, CATWALKS, SAFETY RAILINGS, CAGES, SUSPENSION SCAFFOLDS, ETC. ALL ITEMS AND THEIR PROPER USE AND IMPLEMENTATION SHALL BE IN ACCORDANCE WITH THE REQUIREMENTS OF ALL APPLICABLE LAWS, REGULATIONS AND ORDINANCES.

MATERIAL LEGEND	
SECTIONS	
ACOUSTICAL TILE	
ALUMINUM (3/4 SCALE OR LARGER)	
BATT OR BLANKET INSULATION	
BRASS OR BRONZE (3/4 SCALE OR LARGER)	
CERAMIC OR QUARRY TILE	
CONCRETE	
CONCRETE MASONRY UNIT	
CRUSHED STONE OR GRAVEL	
EARTH	
E.I.F.S. (EXTERIOR INSULATION AND FINISH SYSTEM)	
FACE BRICK	
FINISHED WOOD (FOR LARGE SCALE DETAILS)	
FIRE SAVING	
MEDIUM DENSITY FIBERBOARD	
PLASTER, CEMENT, MORTAR OR G.W.B.	
PLYWOOD VENEER	
PRE-CAST CONCRETE	
RIGID INSULATION	
ROUGH WOOD (ALL BLOCKING AND FRAMING LUMBER)	
SHIM	
SPRAY-ON FIREPROOFING	
STEEL (3/4 SCALE OR LARGER)	
STONE: GRANITE OR MARBLE	

ARCHITECTURAL GENERAL NOTES	
1.	SEE SHEET AE704 FOR EQUIPMENT SCHEDULE.
2.	SEE SHEET AE701 FOR DOOR SCHEDULE.
3.	SEE SHEET AE701 FOR WINDOW SCHEDULE.
4.	SEE SHEET AE702 FOR TOILET ACCESSORY SCHEDULE.
5.	SEE SHEET AE704 FOR FINISH SCHEDULE.

ARCHITECTURAL GENERAL NOTES	
1.	PROJECT MANUAL, DRAWINGS AND ADDITIONAL, OWNER PROVIDED INFORMATION DESCRIBE THE EXTENT OF THE WORK. DRAWINGS AND SPECIFICATIONS ARE INTENDED TO BE COMPLEMENTARY. ANY WORK EXHIBED IN EITHER OF THEM WHETHER IN THE OTHER OR NOT, IS TO BE EXECUTED AS PART OF THE WORK. WHERE ITEMS OF MATERIAL, EQUIPMENT AND LABOR ARE REFERRED TO IN THE SINGULAR, SUCH ITEM OR ITEMS SHALL BE PROVIDED IN THE NUMBER NECESSARY FOR THE PROPER COMPLETION OF THE WORK. THE DRAWINGS ARE A GRAPHIC REPRESENTATION OF THE SCOPE, LOCATION AND ARRANGEMENT OF MATERIALS AND EQUIPMENT SHOWING THE EXECUTION OF THE WORK. THE INTENT OF THE SPECIFICATIONS IS TO OUTLINE OR INDICATE THE ITEMS OF WORK, OR OTHER, WHICH CANNOT READILY BE SHOWN ON THE DRAWINGS, AND FURTHER TO INDICATE THE TYPES AND QUALITIES OF MATERIALS AND WORKMANSHIP. SHOULD THE SPECIFICATIONS AND DRAWINGS DISAGREE IN THEMSELVES, OR WITH EACH OTHER, WRITTEN CLARIFICATIONS SHOULD BE REQUESTED OF THE ARCHITECT BY THE CONTRACTOR.
2.	THE CONTRACTOR SHALL FURNISH AND INSTALL ALL ITEMS REQUIRED TO COMPLETE THE WORK. ALL THE WORK SHALL BE INSTALLED WITH QUALITY WORKMANSHIP IN ACCORDANCE WITH INDUSTRY STANDARDS AND THE REQUIREMENTS OF THE CONTRACT DOCUMENTS.
3.	THE CONTRACTOR SHALL PERFORM ALL WORK IN ACCORDANCE WITH THE APPLICABLE CODE AND ALL APPLICABLE COUNTY, CITY, STATE, FEDERAL LAWS AND REGULATIONS. NO WORK SHALL BE INSTALLED IN VIOLATION OF ANY CODES ANY WORK SHOWN ON THE DRAWINGS WHICH IS IN VIOLATION OF SUCH CODES SHALL BE BROUGHT TO THE ATTENTION OF THE ARCHITECT AND SHALL BE RESOLVED PRIOR TO THE INSTALLATION OF THE WORK INVOLVED.
4.	ANY UTILITY SHUT-OFFS REQUIRED BY CONTRACTORS FOR THE COMPLETION OF THEIR WORK SUCH AS ELECTRICAL, GAS, WATER, SEWER, STEAM, SPRINKLER, ETC., MUST BE INDICATED ON THE PROJECT SCHEDULE. REVIEWED AT THE PROJECT MEETING AND COORDINATED WITH THE OWNER PRIOR TO COMMENCEMENT OF THE WORK.
5.	THE CONTRACTOR SHALL PROVIDE CHASES TO CONCEAL MECHANICAL, PLUMBING AND ELECTRICAL WORK. PIPING LOCATED INSIDE THE BUILDING SHALL BE CONCEALED IN FURRED SPACES WITH THE EXCEPTION OF PIPING IN STAIRWAYS, EQUIPMENT ROOMS, AND MECHANICAL ROOMS. THE CONTRACTOR SHALL COORDINATE WITH THE OTHER TRADES TO PROVIDE FURRING FOR PIPING INSTALLED IN FINISHED AREAS. THE CONTRACTOR SHALL OBTAIN APPROVAL FROM THE ARCHITECT PRIOR TO LOCATING AND/OR PROVIDING "FURRED SPACES" NOT INDICATED ON THE DRAWINGS.
7.	EACH CONTRACTOR IS RESPONSIBLE TO COORDINATE THE SEQUENCE OF THEIR WORK WITH THAT OF ALL OTHER TRADES ANY CONFLICTS SHALL BE BROUGHT TO THE ATTENTION OF THE ARCHITECT, AND SHALL BE RESOLVED PRIOR TO THE INSTALLATION OF THE WORK INVOLVED.
8.	EACH CONTRACTOR SHALL COORDINATE WITH OTHER CONTRACTORS FOR THE PROPER STORAGE OF BUILDING MATERIALS ON THE SITE TO AVOID OVERLOADING THE FLOOR OR IMPEDING WITH COMPLETION OF THE WORK. MATERIALS ARE TO BE PROPERLY DISPOSED OVER BEAMS BETWEEN COLUMNS.
9.	WHERE NEW WORK CONNECTS WITH EXISTING, THE CONTRACTOR SHALL DO ALL NECESSARY CUTTING, FITTING, AND PATCHING. CONTRACTOR SHALL FURNISH ALL NECESSARY LABOR AND MATERIALS TO EXECUTE WORK.
10.	ALL MATERIALS AND METHODS OF INSTALLATION SHALL CONFORM TO THE MANUFACTURER'S SPECIFICATIONS AND INSTALLATION INSTRUCTIONS.

ARCHITECTURAL FLOOR PLAN GENERAL NOTES	
1.	DO NOT SCALE DRAWINGS. DIMENSIONS IN LARGE SCALE PLANS, ELEVATIONS, AND DETAILS SHALL GOVERN OVER SMALL SCALE DETAILS. IF DIMENSIONS ARE IN QUESTION, THE CONTRACTOR SHALL BE RESPONSIBLE FOR OBTAINING CLARIFICATION FROM THE ARCHITECT BEFORE CONTINUING WITH CONSTRUCTION.
2.	DIMENSIONS SHOWN ON THE FLOOR PLANS FOR NEW CONSTRUCTION ARE TO CENTERLINE OF COLUMNS TO FINISH FACE OF INTERIOR PARTITION, CONCRETE OR MASONRY INTERIOR WALLS AND TO EXTERIOR FACE OF EXTERIOR WALLS.
3.	WHERE A ONE HOUR OR NON-RATED PARTITION IS SHOWN AS A CONTINUATION OF A TWO HOUR PARTITION OR COLUMN ENCASEMENT, THE FACE OF THE GYPSUM BOARD SHALL BE ALIGNED. STUDS SHALL BE OFFSET AND AN ADDITIONAL LAYER OF GYPSUM BOARD SHALL BE PROVIDED TO PROVIDE FACE ALIGNMENT OF GYPSUM BOARD.
4.	ALL WALL MOUNTED LAVATORIES SHALL BE MOUNTED TO ALLOW FOR 1" MINIMUM BETWEEN THE CENTERLINE OF THE LAVATORY AND FACE OF ADJACENT WALL, UNLESS OTHERWISE NOTED. THERE IS AN ADDITIONAL REQUIREMENT TO PROVIDE A MINIMUM OF 4" BETWEEN SIDE OF LAVATORY AND FACE OF ADJACENT WALL, FIXED EQUIPMENT, CASEWORK, ETC.
5.	ALL WATER CLOSETS SHALL BE MOUNTED SO THAT THERE IS 1" BETWEEN FACE OF THE CLOSEST ADJACENT SIDE WALL OR TOILET PARTITION AND THE CENTERLINE OF THE WATER CLOSET. THE FLUSH VALVE FOR ALL WATER CLOSETS SHALL BE MOUNTED ON THE "OPENMOST" SIDE OF THE WATER CLOSET AT 44" MAXIMUM A.F.F. TO THE TOP.
6.	DIMENSIONS SHALL BE FIELD VERIFIED PRIOR TO FABRICATION AND INSTALLATION OF CASEWORK. REFER TO CASEWORK NOTES FOR ADDITIONAL INFORMATION.
7.	CONTRACTOR SHALL BE RESPONSIBLE FOR LATEXING AND TAPERING EXISTING CONCRETE FLOOR SLAB WHERE MATERIAL CHANGES OCCUR AND SHALL COORDINATE SAME WITH INSTALLER.
8.	CONTRACTOR SHALL BUILD OUT PARTITIONS TO ACCOMMODATE DEPTH REQUIRED BY FIRE EXTINGUISHER CABINETS AND RECESSED POWER PANELS. COORDINATE WITH ENGINEERING DRAWINGS. FINAL LOCATIONS OF ALL CABINETS AND PANELS TO BE APPROVED BY ARCHITECT.
9.	PROVIDE METAL STUD FRAMING AROUND ALL PENETRATIONS THRU METAL STUD PARTITIONS.
10.	THE FLOOR SLAB SHALL BE SLOPED (2%) TO DRAIN. DO NOT INTERRUPT INTEGRITY OF FIRE RATING OF RAISED FLOOR SLAB.

SYMBOL LEGEND	
ROOM INDICATION ROOM NAME 101 ROOM NUMBER	LINE TYPE SYMBOLS LIMIT OF WORK PROPERTY LINE CENTER LINE / ELEVATION LINE WORK ABOVE, BEYOND OR TO BE REMOVED BUMPER GUARD, CHAIR RAIL, HAND RAIL FOR LOCATION SEE PLANS BREAK LINE
NORTH ARROW N SITE PLAN NORTH ARROW NORTH DOOR SYMBOL 101 WINDOW SYMBOL 1 ON ELEVATION WINDOW TYPE OR BORROWED LIGHT IN PLAN	MATCHLINE AREA A A101 INDICATOR OF AREA SHOWN ON DRAWING SHEET NUMBER OF ADJACENT DRAWING KEYNOTE SYMBOL D2 KEYNOTE INDICATOR EXISTING DOOR DESIGNATION EXISTING DOOR NEW DOOR DESIGNATION NEW DOOR EMERGENCY DOOR DESIGNATION NEW DOOR EMERGENCY SWING DOUBLE EGRESS DOOR DESIGNATION NEW DOOR
ELEVATION INDICATION F2 A201 INTERIOR AND/OR EXTERIOR MULTIPLE INTERIOR FIRE EXTINGUISHER CABINET F.E.C. DETAIL INDICATION AREA DETAILED SM A101 DETAIL NUMBER SHEET WHERE SHOWN	REVISION INDICATION REVISION NUMBER ALIGN WITH EXISTING CONSTRUCTION PARTITION TYPE SYMBOL PARTITION TYPE EQUIPMENT DESIGNATION (SEE EQUIPMENT MANUAL) 001 EQUIPMENT TYPE CEILING HEIGHT 10' 6" A.F.F. FINISH SYMBOLS ROOM FINISH TAG S.M.S. 001 WALL CEILING FLOOR BASE FINISH CG DENOTES CORNER GUARD LOCATION
	GENERAL DIMENSIONING COLUMN GRID CENTERLINE INDICATOR FACE OF SURFACE INDICATOR NOTE: DIMENSIONS ARE TAKEN FROM TO FINISH SURFACE, UNLESS OTHERWISE NOTED. NOTE: THE ± INDICATES A DIMENSION THAT CAN VARY. (NOTIFY THE ARCHITECT OF ANY CHANGE IN THAT DIMENSION IF IT IS GREATER THAN 1") NOTE: EXISTING DIMENSIONS INDICATED AS (E-D) OR WITH (W) ARE SUPPLIED TO THE ARCHITECT BY OTHERS AND SHALL BE FIELD VERIFIED BY THE CONTRACTOR. (SEE "GENERAL CONTRACTOR RESPONSIBILITIES WITH RESPECT TO EXISTING CONDITION NOTES")

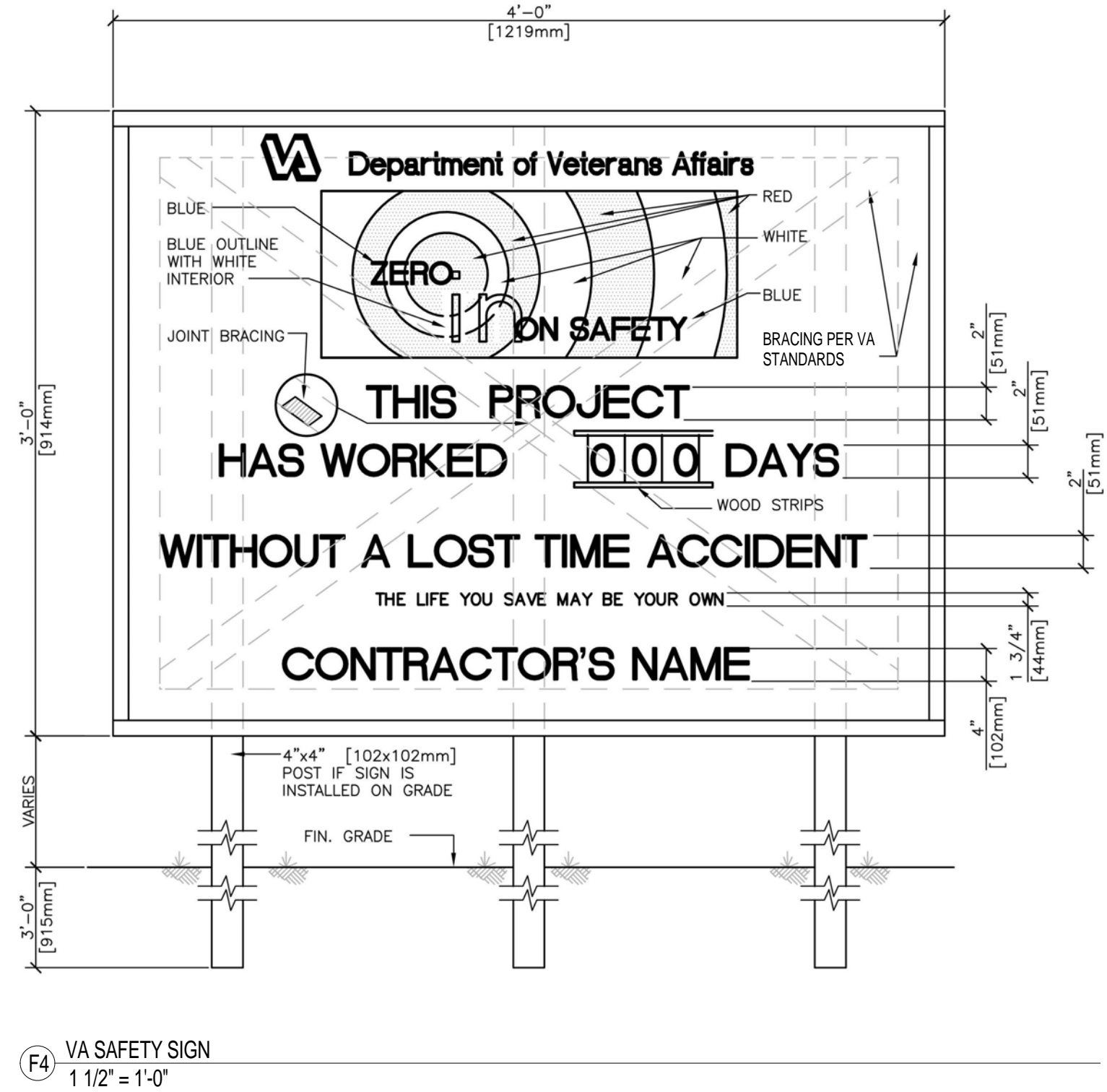
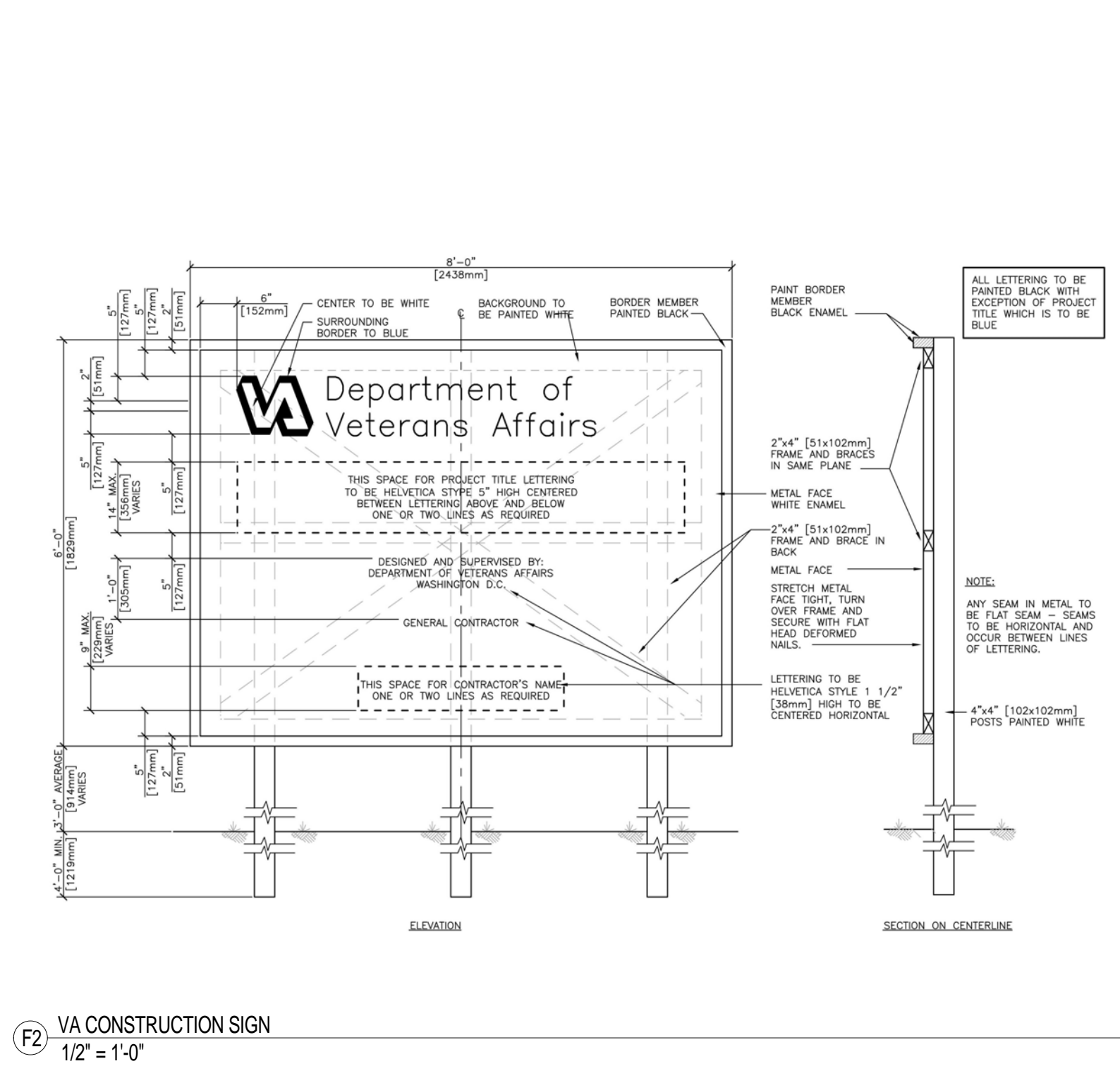

CONSULTANTS:										PROJECT MANAGER:		Project Number 3627	Scale As indicated	Drawing Title GENERAL INFORMATION		Project Title RENOVATE BUILDING 69		VA Project Number 542-CSI-203		Office of Facilities Management	
Project Manager BRAY MOONEY CONSULTING		Architect ARRAY HEALTHCARE FACILITIES SOLUTIONS		Structural Engineer WZG, STRUCTURAL CONSULTING ENGINEERS		MEP/FP Engineer APOGEE CONSULTING GROUP		Civil Engineer GUIDON DESIGN		Fire Protection Consultant HARRINGTON GROUP		Cost Estimator BRAY MOONEY CONSULTING		Associate Consultant ATLANTIC AQUATIC ENGINEERING		Associate Architects W. COOK ARCHITECTS					
410 E. 21 STREET CHESTER, PA, 19013 Tel: (610) 872-3716		2520 RENAISSANCE BLVD., SUITE 110 KING OF PRUSSIA, PA, 19406 Tel: (610) 270-0299		P.O. BOX 24 40 LITTLE ROAD ZIEGLERVILLE, PA 19482 Tel: (610) 287-5194		7330 CHAPEL HILL ROAD, SUITE 202 RALEIGH, NC 27606 Tel: (919) 659-7420		2453 N. DELAWARE STREET INDIANAPOLIS, IN 46205 Tel: (317) 600-6388		7508 E. INDEPENDENCE BLVD., SUITE 116 CHARLOTTE, NC 28277 Tel: (704) 531-9077		410 E. 21 STREET CHESTER, PA, 19013 Tel: (610) 872-3716		1623 DEEP RUN ROAD PIPERSVILLE, PA, 19347 Tel: (215) 766-0409		1251 ROMANVILLE ROAD COATESVILLE, PA, 19320 Tel: (610) 383-4460					
Revisions		Date										Approved: Project Director		Location 1400 Black Horse Hill, Coatesville, PA		Drawing Number GI001		Dwg. 02 of 86			
														Date 1/22/2014		Checked TN		Drawn BG		 Department of Veterans Affairs	

NOTE: SEE SHEET AE-002 FOR ALTERNATES
FULLY SPRINKLERED
ISSUED FOR BID