KEY	NOTE
1	PROVIDE TRAP PRIMER FOR NEARBY FLOOR DRAIN.
2	RELOCATED WALL HYDRANT.
3	DOMESTIC WATER PIPES FROM BASEMENT. SEE 1/PP102 FOR CONTINUATION.
4	EXISTING WALL HYDRANT.
5	PROVIDE FOOT PEDAL CONTROL FOR THIS FIXTURE.
6	DEMOLISH HOSE BIBB AND RELOCATE AS SHOWN IF ALT #8 IS ACCEPTED.
7	BALANCING VALVE (CIRCUIT SETTER) SET AT 2 GPM.
8	1 1/2" CW DOWN IN PIPE TRENCH FROM MECHANICAL ROOM. SEE 2/PP101 FOR CONTINUATION.
9	1 1/2" CW DOWN TO 8" FILL FUNNEL. SEE AQUATIC CONSULTANT DRAWINGS FOR FURTHER INSTRUCTIONS.
10	PROVIDE PULL OUT SINK SPRAYER FOR FAUCET SERVING THIS SINK.
11	PROVIDE THREADED HOSE CONNECTION FOR FAUCET SERVING THIS SINK.

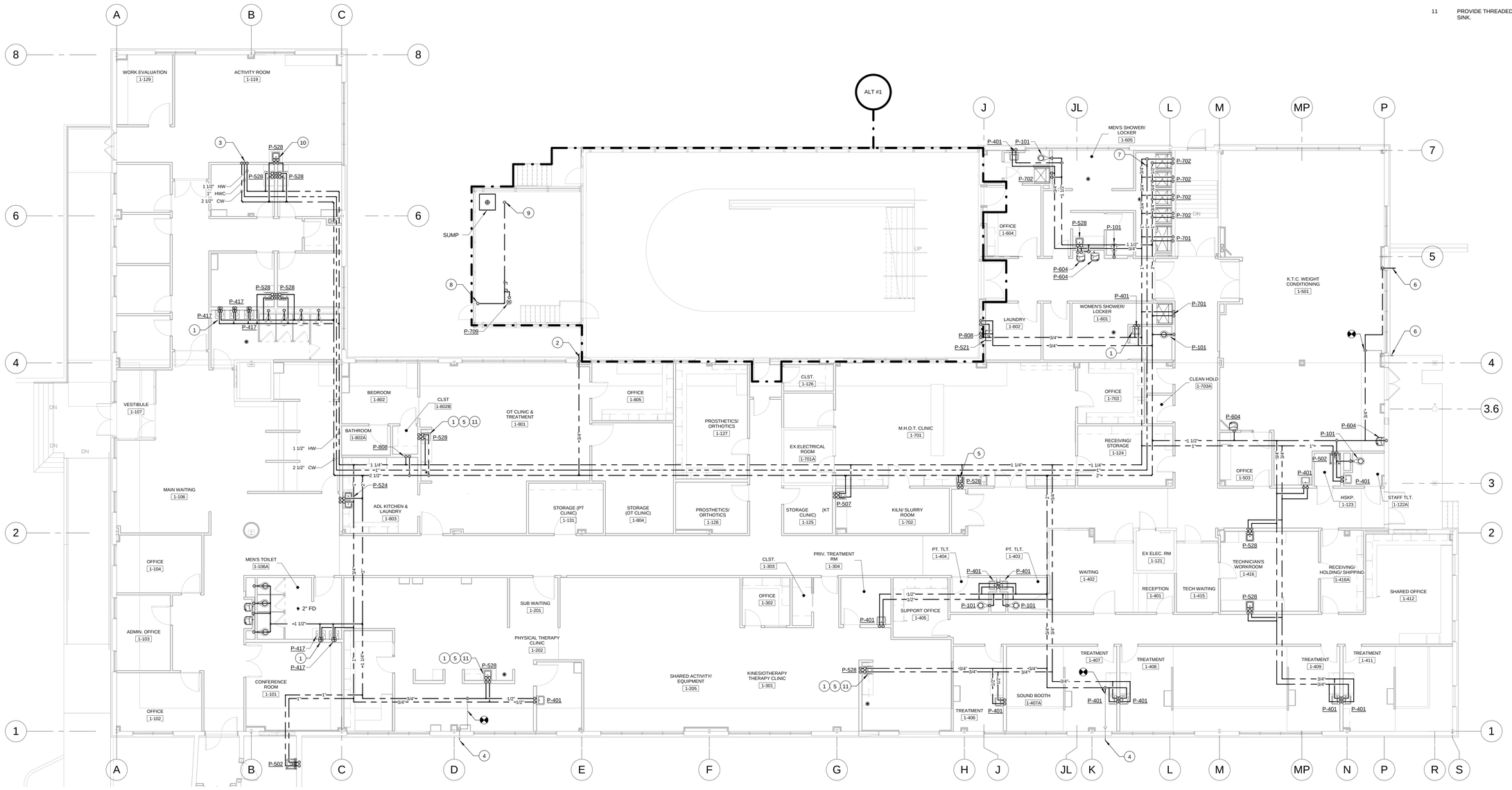

1 1ST FLOOR DOMESTIC WATER PLAN
1/8" = 1'-0"

FULLY SPRINKLERED

ISSUED FOR BID

Revisions	Date

CONSULTANTS:

Project Manager	Architect	Structural Engineer	MEP/FP Engineer	Civil Engineer	Fire Protection Consultant	Cost Estimator	Aquatic Consultant	Associate Architects
BRAY MOONEY CONSULTING	ARRAY HEALTHCARE FACILITIES SOLUTIONS	WZG, STRUCTURAL CONSULTING ENGINEERS	APOGEE CONSULTING GROUP	GUIDON DESIGN	HARRINGTON GROUP	BRAY MOONEY CONSULTING	ATLANTIC AQUATIC ENGINEERING	W. COOK ARCHITECTS
410 E. 21 STREET CHESTER, PA. 19013 Tel (610) 872-3716	2520 RENAISSANCE BLVD., SUITE 110 KING OF PRUSSIA, PA. 19406 Tel (610) 270-0599	P.O. BOX 24 40 LITTLE ROAD ZIEGLERVILLE, PA. 19492 Tel (610) 287-3194	7330 CHAPEL HILL ROAD, SUITE 202 RALEIGH, NC. 27606 Tel (919) 858-7420	2453 N DELAWARE STREET INDIANAPOLIS, IN 46205 Tel (317) 800-6388	7508 E. INDEPENDENCE BLVD., SUITE 116 CHARLOTTE, NC. 28277 Tel (704) 531-9077	410 E. 21 STREET CHESTER, PA. 19013 Tel (610) 872-3716	1823 DEEP RUN ROAD PIPERSVILLE, PA. 18947 Tel (215) 766-0409	1251 ROMANSVILLE ROAD COATESVILLE, PA. 19320 Tel (610) 383-4460

PROJECT MANAGER: Bray Mooney Consulting

Project Number	Scale
3627	1/8" = 1'-0"

Drawing Title: 1ST FLOOR DOMESTIC WATER PLAN

Approved: Project Director

Project Title: RENOVATE BUILDING 69

Location: 1400 Black Horse Hill, Coatesville, PA

Date	Checked	Drawn
1/22/2014	DJR	ORD

VA Project Number: 542-CSI-203

Building Number: 69

Drawing Number: PP112

Dwg. 60 of 86

Office of Facilities Management

Department of Veterans Affairs

VA FORM 08-6231, OCT 1978