

IF THIS SHEET IS NOT: 30" X 42" USE GRAPHIC SCALES

three inches = one foot

one and one half inches = one foot

one inch = one foot

one and one half inches = one foot

three quarters inch = one foot

one half inch = one foot

three eighths inch = one foot

one quarter inch = one foot

one eighth inch = one foot

- LEGEND:**
- EXISTING FULL HEIGHT PARTITION TO REMAIN
  - EXISTING FULL HEIGHT PARTITION TO BE REMOVED
  - EXISTING DOOR TO REMAIN
  - EXISTING DOOR TO BE REMOVED
  - ASBESTOS TILE AND MASTIC
  - ASBESTOS CARPET MASTIC WITH ASBESTOS TILE AND MASTIC BELOW
  - ASBESTOS RADIATOR MATERIALS
  - SAMPLE LOCATION

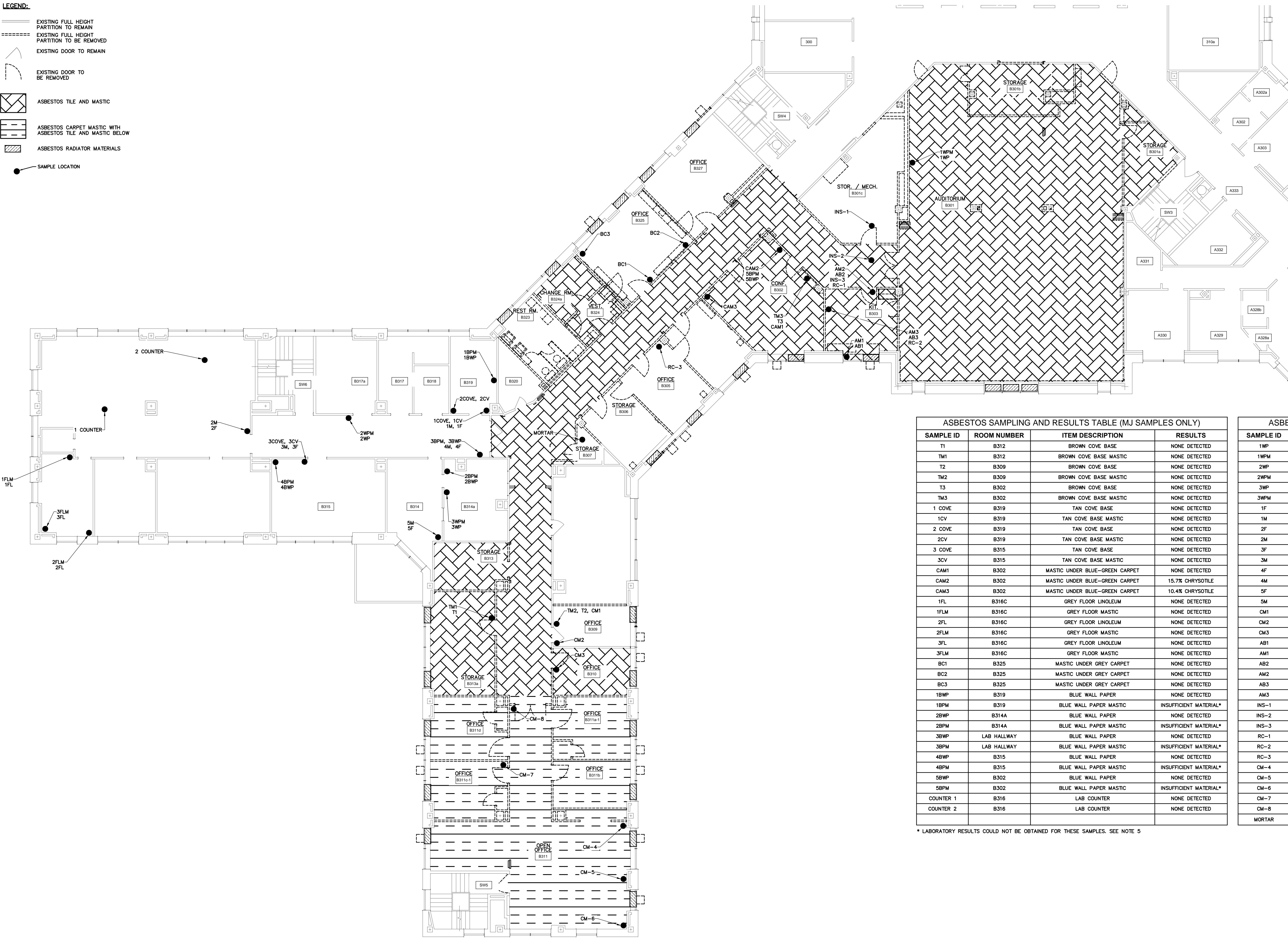

**1 ASBESTOS LOCATION PLAN**  
SCALE: 1/8" = 1'-0"

- ASBESTOS LOCATION NOTES:**
- ASBESTOS LOCATIONS ARE BASED ON ASBESTOS INSPECTIONS CONDUCTED IN OCTOBER 2010, SEPTEMBER AND OCTOBER 2012, AND MAY 2013. ASBESTOS LOCATIONS AND AREAS IDENTIFIED ON THIS PLAN ARE APPROXIMATE.
  - DRAWINGS DO NOT CLAIM TO IDENTIFY ALL OF THE ASBESTOS CONTAINING MATERIAL (ACM) PRESENT IN THE PROJECT AREA. THE ASBESTOS LOCATIONS ARE BASED ON THE ASBESTOS INSPECTION SURVEYS CONDUCTED IN OCTOBER 2010, SEPTEMBER AND OCTOBER 2012, AND MAY 2013. INHERENT LIMITATIONS PREVENT ACCESS TO ALL UNACCESSIBLE OR ENCLOSED SPACES. CONTRACTOR SHALL TAKE NOTICE OF ANY SUSPECT UNIDENTIFIED MATERIALS DISCOVERED DURING DEMOLITION.
  - THE CONTRACTOR SHALL NOTIFY VA COR IF ANY PRESUMED ASBESTOS CONTAINING MATERIALS (PACM) IS DISCOVERED DURING DEMOLITION NOT IDENTIFIED BY CONTRACT DRAWINGS. PACM FOUND ON SITE DURING DEMOLITION OR CONSTRUCTION EFFORTS MUST BE TREATED AS ASBESTOS WASTE UNLESS OTHERWISE DETERMINED BY A NYS LICENSED ASBESTOS INSPECTOR.
  - SEVERAL KNOWN ACM'S MAY BE PRESENT IN THE PROJECT AREA BASED ON DISCUSSION WITH THE CURRENT OCCUPANT AND VA COR:
    - BLACK TAR PAPER
    - ARCCELL INSULATION PANELS IN RADIATORS/ WALL HEATERS
    - NON-FIBERGLASS INSULATION WITHIN WALL CHASES
    - NON-FIBERGLASS INSULATION ON HEATING PIPES
    - REMOVE ACM ARCCELL PANELS LOCATED BEHIND RADIATORS DURING ASBESTOS ABATEMENT. COORDINATE WITH MECHANICAL REMOVALS.
    - REMOVE NON FIBERGLASS INSULATION WITHIN WALL CHASES AND ON HEATING PIPING AS REQUIRED FOR INSTALLATION OF NEW WORK. COORDINATE WITH PLUMBING AND MECHANICAL REMOVALS AND NEW WORK. ACM ENCOUNTERED DURING CONSTRUCTION OR DEMOLITION EFFORTS, OTHER THAN THAT LISTED ABOVE, WORK SHALL BE HALTED AND REMOVAL OR REMEDIATION EFFORTS DISCUSSED WITH THE VA COR.
  - SEVERAL SAMPLES THAT WERE SENT IN FOR TESTING WERE UNABLE TO BE PROCESSED DUE TO INSUFFICIENT MATERIAL. SEPARATION OF THE WALL PAPER AND RELATED MASTIC WAS NOT POSSIBLE, AND THE TWO MATERIALS WERE TREATED AS A UNIFORM SUBSTANCE. FLOOR TILE MASTIC FOR ROOM B303 WAS NOT RE-TESTED DUE TO THE POSITIVE RESULTS OF THE FLOOR TILES AND ADJACENT MASTIC SAMPLES, AND POSITIVE RESULTS IN THE PREVIOUS ASBESTOS REPORT. THE MASTIC UNDER THE FLOOR TILES IN ROOM B303 IS CONSIDERED TO BE ACM.

ASBESTOS SAMPLING AND RESULTS TABLE (MJ SAMPLES ONLY)			
SAMPLE ID	ROOM NUMBER	ITEM DESCRIPTION	RESULTS
T1	B312	BROWN COVE BASE	NONE DETECTED
TM1	B312	BROWN COVE BASE MASTIC	NONE DETECTED
T2	B309	BROWN COVE BASE	NONE DETECTED
TM2	B309	BROWN COVE BASE MASTIC	NONE DETECTED
T3	B302	BROWN COVE BASE	NONE DETECTED
TM3	B302	BROWN COVE BASE MASTIC	NONE DETECTED
1 COVE	B319	TAN COVE BASE	NONE DETECTED
1CV	B319	TAN COVE BASE MASTIC	NONE DETECTED
2 COVE	B319	TAN COVE BASE	NONE DETECTED
2CV	B319	TAN COVE BASE MASTIC	NONE DETECTED
3 COVE	B315	TAN COVE BASE	NONE DETECTED
3CV	B315	TAN COVE BASE MASTIC	NONE DETECTED
CAM1	B302	MASTIC UNDER BLUE-GREEN CARPET	NONE DETECTED
CAM2	B302	MASTIC UNDER BLUE-GREEN CARPET	15.7% CHRYSOTILE
CAM3	B302	MASTIC UNDER BLUE-GREEN CARPET	10.4% CHRYSOTILE
1FL	B316C	GREY FLOOR LINOLEUM	NONE DETECTED
1FLM	B316C	GREY FLOOR MASTIC	NONE DETECTED
2FL	B316C	GREY FLOOR LINOLEUM	NONE DETECTED
2FLM	B316C	GREY FLOOR MASTIC	NONE DETECTED
3FL	B316C	GREY FLOOR LINOLEUM	NONE DETECTED
3FLM	B316C	GREY FLOOR MASTIC	NONE DETECTED
BC1	B325	MASTIC UNDER GREY CARPET	NONE DETECTED
BC2	B325	MASTIC UNDER GREY CARPET	NONE DETECTED
BC3	B325	MASTIC UNDER GREY CARPET	NONE DETECTED
1BWP	B319	BLUE WALL PAPER	INSUFFICIENT MATERIAL*
1BPM	B319	BLUE WALL PAPER MASTIC	INSUFFICIENT MATERIAL*
2BWP	B314A	BLUE WALL PAPER	NONE DETECTED
2BPM	B314A	BLUE WALL PAPER MASTIC	INSUFFICIENT MATERIAL*
3BWP	LAB HALLWAY	BLUE WALL PAPER	NONE DETECTED
3BPM	LAB HALLWAY	BLUE WALL PAPER MASTIC	INSUFFICIENT MATERIAL*
4BWP	B315	BLUE WALL PAPER	NONE DETECTED
4BPM	B315	BLUE WALL PAPER MASTIC	INSUFFICIENT MATERIAL*
5BWP	B302	BLUE WALL PAPER	NONE DETECTED
5BPM	B302	BLUE WALL PAPER MASTIC	INSUFFICIENT MATERIAL*
COUNTER 1	B316	LAB COUNTER	NONE DETECTED
COUNTER 2	B316	LAB COUNTER	NONE DETECTED

\* LABORATORY RESULTS COULD NOT BE OBTAINED FOR THESE SAMPLES. SEE NOTE 5

ASBESTOS SAMPLING AND RESULTS TABLE (MJ SAMPLES ONLY)			
SAMPLE ID	ROOM NUMBER	ITEM DESCRIPTION	RESULTS
1WP	AUDITORIUM	TAN WALL PAPER	NONE DETECTED
1WPM	AUDITORIUM	TAN WALL PAPER MASTIC	INSUFFICIENT MATERIAL*
2WP	LAB HALLWAY	TAN WALL PAPER	NONE DETECTED
2WPM	LAB HALLWAY	TAN WALL PAPER MASTIC	INSUFFICIENT MATERIAL*
3WP	B314A	TAN WALL PAPER	NONE DETECTED
3WPM	B314A	TAN WALL PAPER MASTIC	INSUFFICIENT MATERIAL*
1F	B319	BLUE-GREEN FLOOR TILE	NONE DETECTED
1M	B319	MASTIC UNDER BLUE-GREEN FLOOR TILE	NONE DETECTED
2F	B316	BLUE-GREEN FLOOR TILE	NONE DETECTED
2M	B316	MASTIC UNDER BLUE-GREEN FLOOR TILE	NONE DETECTED
3F	B315	BLUE-GREEN FLOOR TILE	NONE DETECTED
3M	B315	MASTIC UNDER BLUE-GREEN FLOOR TILE	NONE DETECTED
4F	MICROBIOLOGY	BLUE-GREEN FLOOR TILE	NONE DETECTED
4M	MICROBIOLOGY	MASTIC UNDER BLUE-GREEN FLOOR TILE	NONE DETECTED
5F	B314	BLUE-GREEN FLOOR TILE	NONE DETECTED
5M	B314	MASTIC UNDER BLUE-GREEN FLOOR TILE	NONE DETECTED
CM1	B309	MASTIC UNDER CARPET	NONE DETECTED
CM2	B309	MASTIC UNDER CARPET	NONE DETECTED
CM3	B310	MASTIC UNDER CARPET	NONE DETECTED
AB1	B303	FLOOR TILE	19.5% CHRYSOTILE
AM1	B303	MASTIC UNDER FLOOR TILE	INSUFFICIENT MATERIAL*
AB2	B303	FLOOR TILE	POSITIVE STOP
AM2	B303	MASTIC UNDER FLOOR TILE	INSUFFICIENT MATERIAL*
AB3	B303	FLOOR TILE	POSITIVE STOP
AM3	B303	MASTIC UNDER FLOOR TILE	POSITIVE STOP
INS-1	B301 - CEILING	PIPE INSULATION	NONE DETECTED
INS-2	B301 - HALL CEILING	PIPE INSULATION	NONE DETECTED
INS-3	B303 - CEILING	PIPE INSULATION	NONE DETECTED
RC-1	B303 - CEILING	CEILING MORTAR COMPOUND	NONE DETECTED
RC-2	B303 - CEILING	CEILING MORTAR COMPOUND	NONE DETECTED
RC-3	B305 - CEILING	CEILING MORTAR COMPOUND	NONE DETECTED
CM-4	B311	CARPET MASTIC	1.3% CHRYSOTILE
CM-5	B311	CARPET MASTIC	NONE DETECTED
CM-6	B311	CARPET MASTIC	1.2% CHRYSOTILE
CM-7	B311	CARPET MASTIC	POSITIVE STOP
CM-8	B311	CARPET MASTIC	POSITIVE STOP
MORTAR	B307	TILE GROUT/MORTAR	NONE DETECTED

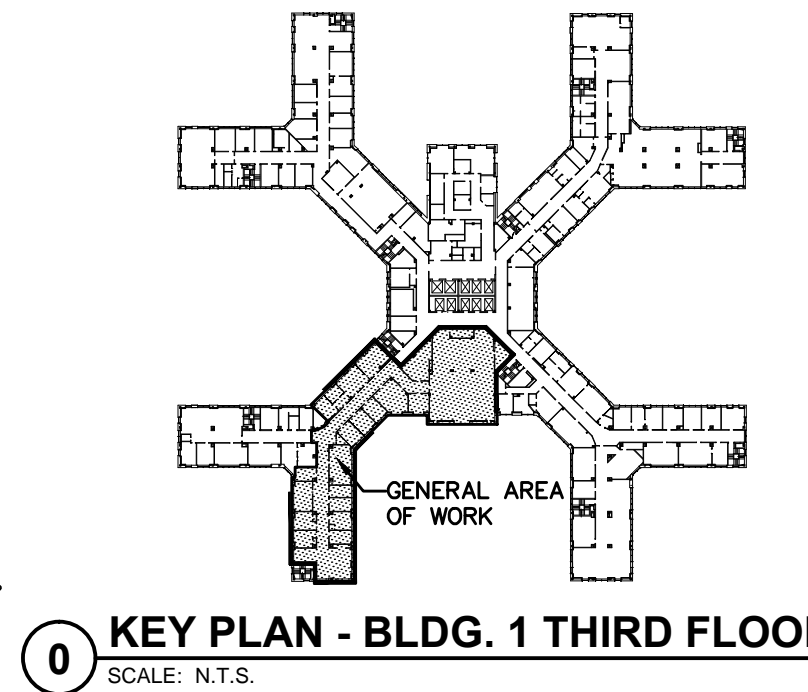

ADDITIONAL ABATEMENT REVISIONS	
QUANTIFIED RADIATOR PANEL ABATEMENT	2014/05/02
100% FINAL DESIGN	2014/04/29
Revisions	2014/04/04
Date	

**CONSULTANTS:**

**Engineering and Land Surveying, P.C.**  
1533 Crescent Road - Clifton Park, NY 12065

**OSPA ENGINEERING SERVICES, P.C.**  
1533 CROCKETT ROAD, SUITE A  
CLIFTON PARK, NY 12065  
(518) 636-9956 FAX (518) 885-8006

**ARCHITECT/ENGINEERS:**

**HA2F**  
CONSULTANTS IN ENGINEERING  
1 VAN PATTEN DR., CLIFTON PARK, N.Y. 12065  
(518) 877-8566

HA2F PROJECT No.: 2006013.02

Drawing Title	
ASBESTOS LOCATION PLAN	
Approved Project Director	
-	
-	
-	

Project Title		Project Number	
STRATTON VAMC 3RD FLOOR B WING AND CORE CONSOLIDATED LABS RENOVATION		528A8-10-801	
Location		Building Number	
STRATTON VA MEDICAL CENTER NY		BLDG. 1	
Date		Drawing Number	
04/04/2014		AB-01	
Checked	Drawn	Dwg. 2 of 54	
CMD	MM/LKB		

Office of Construction and Facilities Management