

- [illegible]



1. DETAIL IS THE SAME FOR SUPPLY AND RETURN AIR BRANCH DUCTS AND SIMILAR FOR FLEXIBLE AIR CONNECTORS. FLEXIBLE AIR CONNECTORS SHALL BE LIMITED IN LENGTH TO 14'.
2. DUCTWORK AND ACCESSORIES SHALL BE SUSPENDED FROM THE ROOF AND FLOOR STRUCTURAL MEMBERS AND NOT THE

- [illegible]

1. HANG CONDUCTORS SHALL REMOVE FROM THE SITE AND PROPERLY DISPOSE OF ALL DEMOLITION ITEMS AND MATERIALS NOT TO BE RE-USED.
2. HANG CONDUCTORS SHALL FIELD REPAIR ALL CONDITIONS AND DIMENSIONS SHOWING FOLLOWING DEMOLITION. ALL SIGNIFICANT VARIATIONS MUST BE REPORTED TO THE OWNER'S REPRESENTATIVE.
3. DEMOLITION WORK SHALL BE CARRIED OUT IN A MANNER WHICH IS SAFE AND NON-INTERFERING WITH ADJACENT SPACES. OVERALL USE OF BUILDING OR SUBSTRUCTURES WORK. DEMOLITION WORK SHALL BE PERFORMED AT TIMES APPROVED BY THE OWNER.
4. REPAIRS TO BE MADE ARE REPAIR STANCHES, ALL HANG EQUIPMENT, BATTERY, AIRPANELS, DIFFUSERS, GRILLS AND ACCESSORIES TO REPAIR. THE PLUMBING AND ELECTRICAL CONTRACTORS SHALL REMOVE THE PLUMBING AND ELECTRICAL CONNECTIONS TO REPAIR. HANG CONDUCTORS SHALL REPAIR TO MATCH EXISTING CONDITIONS. REMOVE ALL CORROSION, VENTS AND GAS PIPING CONNECTIONS AS APPLICABLE. COORDINATE DEMOLITION WITH THE PLUMBING AND ELECTRICAL CONTRACTORS. PATCH THE EXISTING WORK TO MATCH EXISTING CONDITIONS. HANG CONDUCTORS SHALL USE AN APPROVED HOODING CONNECTION.
5. THE OWNER MAY REQUEST SOME ITEMS BE SALVAGED FOR FUTURE RE-USE. ITEMS TO BE SALVAGED SHOULD BE REMOVED FROM THE PREMISES BY THE HANG CONTRACTOR.
6. COORDINATE DEMOLITION WITH EXISTING UTILITIES INCLUDING WATER PIPING, DRAIN LINES AND ELECTRICAL CONDUITS.
7. ALL ITEMS NOT SHOWN OR NOTED TO BE REMOVED ARE TO REMAIN.
8. THE HANG CONTRACTOR SHALL COMPLETE ALL DEMOLITION REQUIRED IN ORDER TO PROVIDE A COMPLETE PROJECT AS SHOWN ON THE DIMENSIONS AND AS SPECIFIED IN THE DRAWING NOTES.
9. USE THE APPROPRIATE DRAWINGS FOR ADDITIONAL INFORMATION. COORDINATE WITH THE GENERAL CONTRACTOR SO THAT HANG EQUIPMENT TO REMAIN IS NOT REMOVED OR DAMAGED DURING DEMOLITION BY OTHERS.

- [illegible]

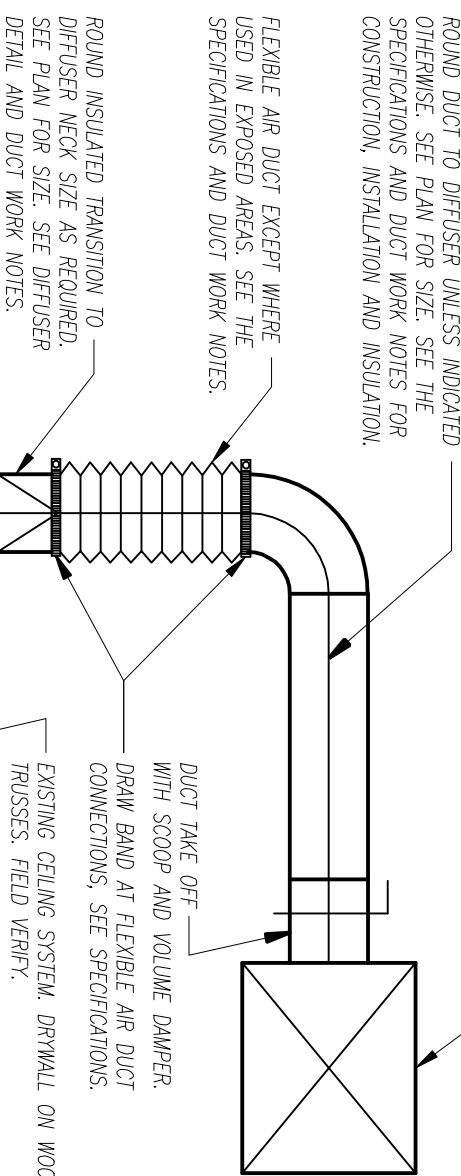

1. ROOFING SYSTEMS ARE TO BE COORDINATED WITH THE ARCHITECTURAL DRAWINGS AND THE ROOFING CONTRACTOR. FLASHING SHALL BE AS REQUIRED BY ROOF SYSTEM MANUFACTURER AND INSTALLED. WORK DONE BY THE ROOF CONTRACTOR SHALL NOT VIOLATE THE WARRANTY OF THE ROOFING SYSTEM. THE HVAC CONTRACTOR SHALL USE AN OWNER-APPROVED ROOFING CONTRACTOR.
2. ANY VENT THAT IS WITHIN 10' OF ANY INTAKE OR EXHAUST OPENING SHALL EXTEND NOT LESS THAN 3' ABOVE THE INTAKE OPENING. OPENING, CONCEALED FURNACE VENT MAY BE OPENED FROM THE ROOF. MINIMUM FROM ANY INTAKE OR EXHAUST OPENING, FOLDING THE MANUFACTURER'S WRITTEN INSTALLATION INSTRUCTIONS.

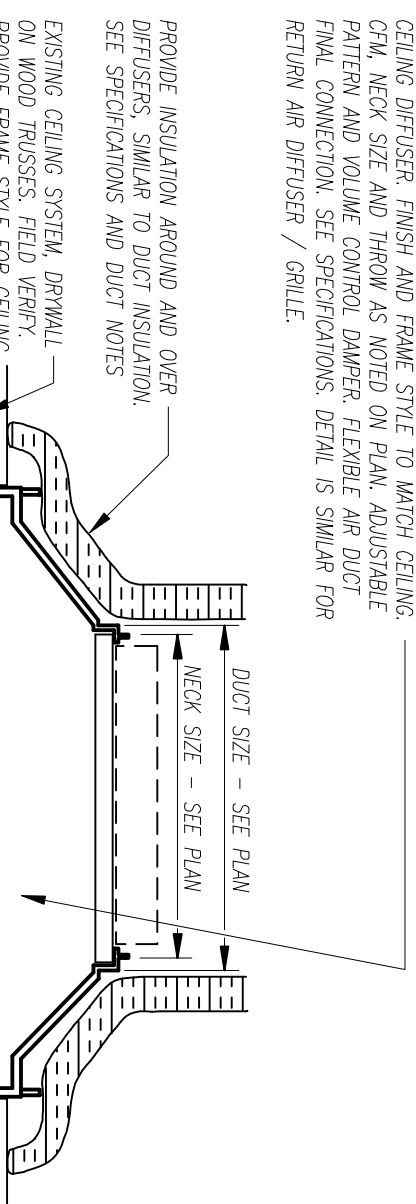
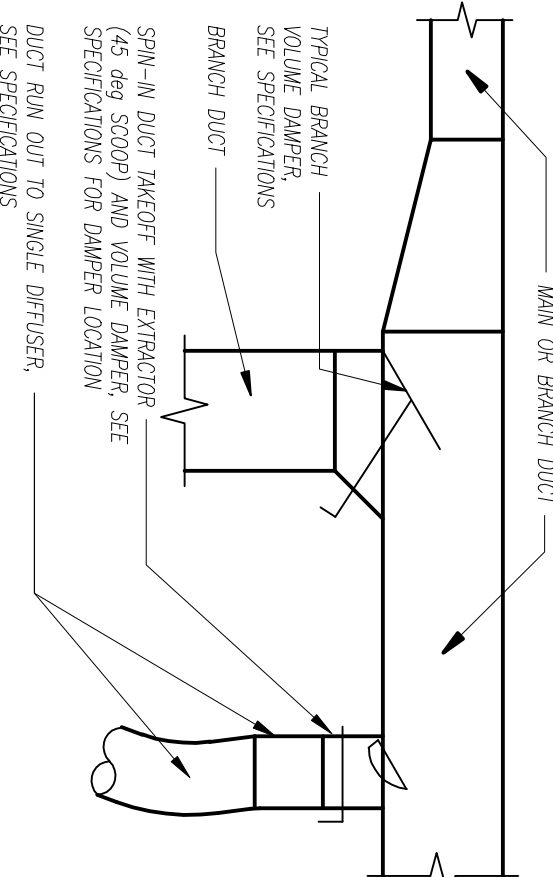
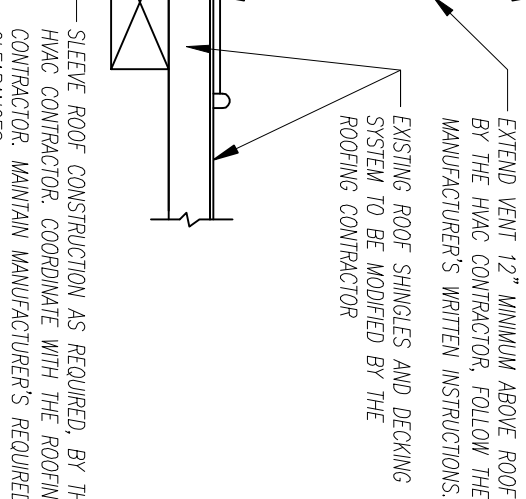

NOTE:  
ALL DOORWORK AND ACCESSORIES (WHERE SUSPENDED) SHALL BE SUSPENDED FROM THE ROOF JOISTS OR STRUCTURAL MEMBERS AND NOT THE ROOF DECK, PIPING OR THE CEILING SYSTEM. PROVIDE ALL HANGERS, BLOCKING AND SUPPORTS REQUIRED.

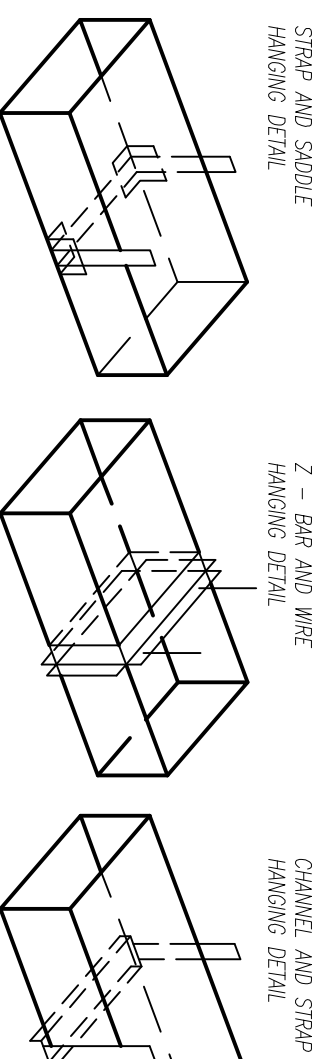
[illegible]

**SEXTON**  **ASSOCIATES**  
**ARCHITECTS, inc.**  
611 HOUSE CRAFT RD CORTLAND, OH 44410  
PH 330-889-0065 FAX 330-889-0065

Documents prepared by the Architect for this project are instruments of the Architect's services for use solely with respect to this Project. The Architect shall retain all common law, statutory and other reserved rights, including the copyright. The Owner shall not reuse or permit the reuse of the Architect's documents except by mutual agreement in writing and with appropriate compensation to the Architect. Submission or distribution of documents to third parties for regulatory requirements or for similar purposes in connection with this Project is not to be construed as publication in derogation of the Architect's reserved rights.

PROJECT

**ALTERATIONS TO**

**PASADENA AVE**

**ELYRIA, OH 44035**

SEAL

Timothy J. Sexton, License #12392  
Expiration Date 12/31/2013

DRAWN BY	ORIGINAL PRINT DATE
----------	---------------------

CHECKED BY	SCALE
------------	-------

TS	AS NOTED
----	----------

2012-10-205-14

SHEET

SHEET 6 OF 8