

**590-13-105**

# DEPARTMENT OF VETERANS AFFAIRS

## Hampton, Virginia



## Legend

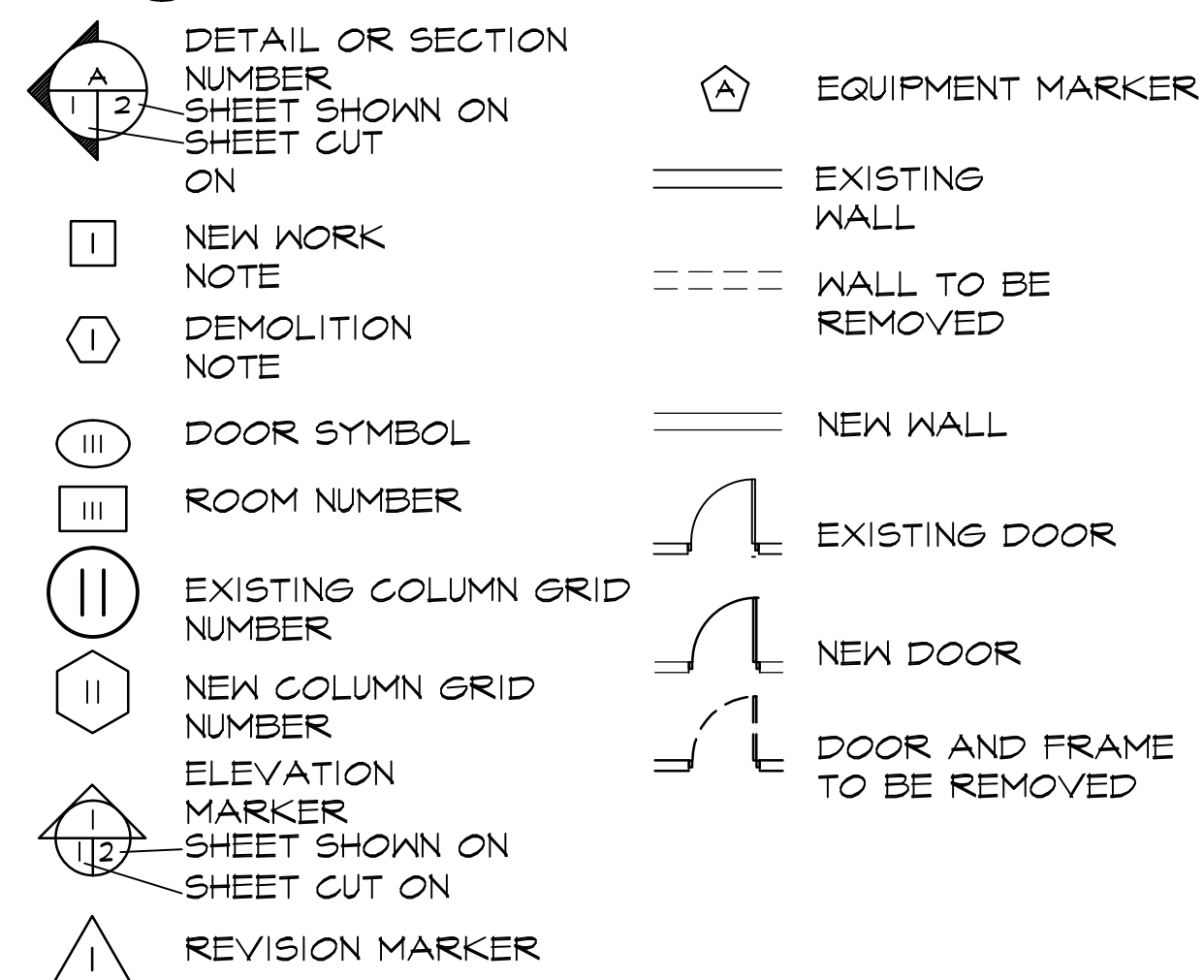

## Abbreviations

A.F.F.	ABOVE FINISH FLOOR	OFCI	OWNER FURNISHED CONTRACTOR INSTALLED
ACT.	ACOUSTICAL TILE	OFOI	OWNER FURNISHED OWNER INSTALLED
CG	CORNER GUARD	OFCI	CONTRACTOR FURNISHED CONTRACTOR INSTALLED
CLG	CEILING	OFOI	CONTRACTOR FURNISHED OWNER INSTALLED
COL	COLUMN	O.C.	ON CENTER
CONC.	CONCRETE	OH	OPPOSITE HAND
CONT.	CONTINUOUS	FLAM	FLAM
CORR	CORRIDOR	PNT	PAINT
CT	CERAMIC TILE	PTD	PAINTED
ELEC	ELECTRICAL	QT.	QUARRY TILE
ELEV	ELEVATOR	R	RISER
EXC	ELECTRIC WATER COOLER	RA	RETURN AIR
EXIST.	EXISTING	SIM	SIMILAR
FIN	FINISH(ED)	STOR	STORAGE
GWB	GYPSUM WALLBOARD	SUSP.	SUSPENDED
HDR	HARDWARE	TYP	TYPICAL
HR	HOUR	VB	VINYL BASE
HT	HEIGHT	VERT	VERTICAL
L	LENGTH		
MAX	MAXIMUM	@	AT
MECH	MECHANICAL	∠	ANGLE
MIS	MOUNTING	CL	CENTER LINE
MTL	METAL	Ø	DIAMETER
NIC.	NOT IN CONTRACT	BT	BRICK TILE
		BT	BRICK TILE

## Index of Drawings

T100 - Cover Sheet  
 OT1\_AD101 - First Floor Demolition Plan  
 OT1\_AD102 - Second Floor Demolition Plan  
 OT1\_ED100 - Crawlspace Electrical Demolition  
 OT1\_ED101 - First Floor Electrical Demolition Plan  
 OT1\_ED102 - Second Floor Electrical Demolition  
 OT1\_PL101 - Plumbing Demolition & New Work  
DRAWINGS SUBMITTED BY McENTIRE DESIGN ARCHITECTS (DATED 10-21-2013)  
 G1-01 TITLE SHEET, DETAIL, NOTES, & KEYPLAN  
 S001 BLDGS. 66, 137 AND 110 STRUCTURAL REPAIRS  
 S101 BLDGS. 71 - FLOOR FRAMING REPLACEMENT PLANS, DETAILS & NOTES  
 S102 BLDGS. 71 - FLOOR FRAMING REPLACEMENT PLANS, DETAILS & NOTES

## Vicinity Map

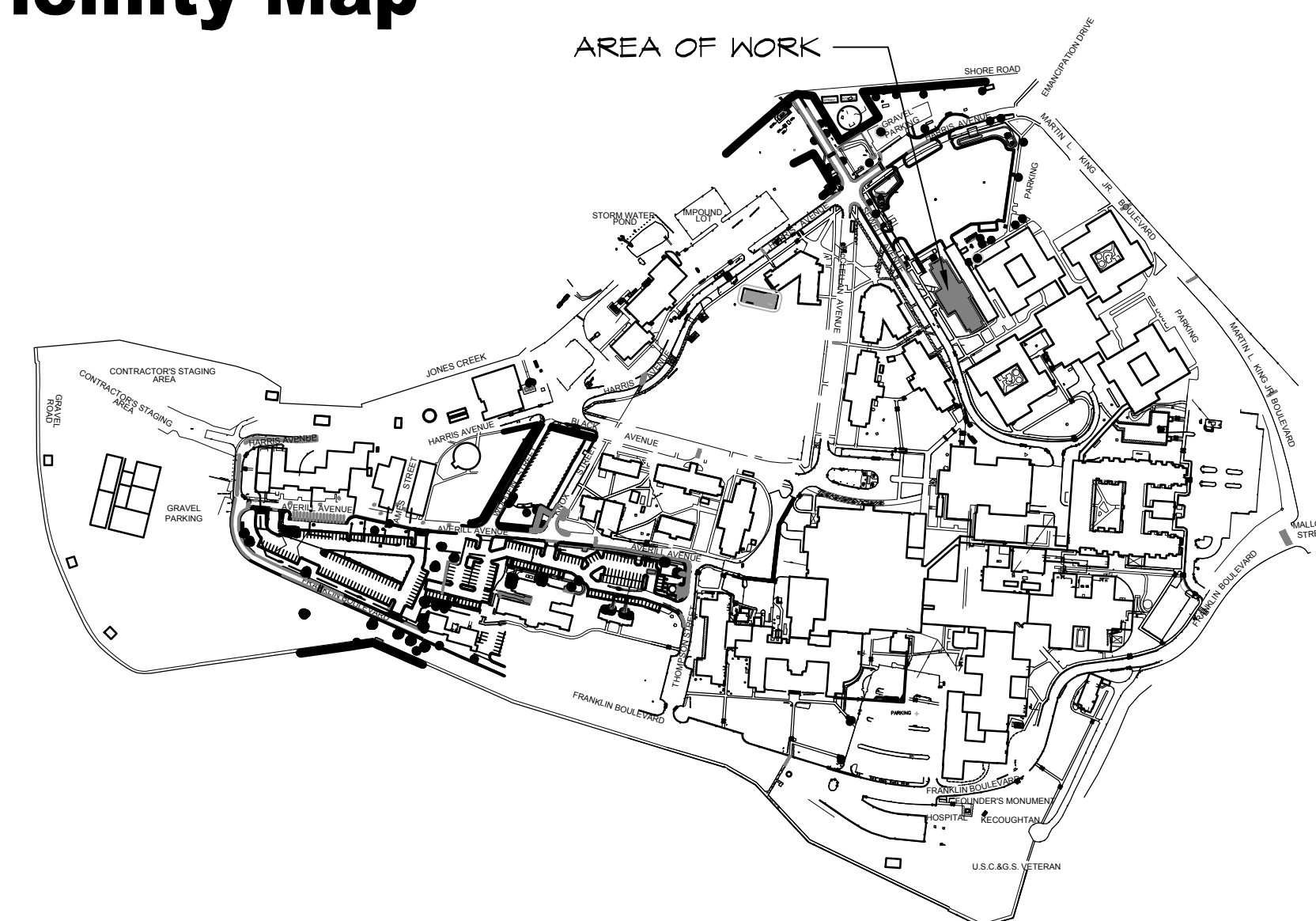

### Project Notes:

- CONTRACTOR SHALL VISIT THE SITE AND BECOME FAMILIAR WITH THE PROJECT. ANY QUESTIONS SHALL BE BROUGHT TO THE ATTENTION OF THE PROJECT COR.
- ALL PLANS ARE FOR REFERENCE ONLY.
- CONTRACTOR SHALL VERIFY ALL EXISTING CONDITIONS.
- DIMENSIONS SHOWN ON PLANS ARE APPROXIMATE. CONTRACTOR SHALL VERIFY ALL DIMENSIONS.



## Set

Printed: July 8, 2014

**VA**  
**Project Number: 590-13-105**  
**Date: 07-08-2014**

<b>Drawn by:</b>	<b>XXXX</b>
<b>Checked by:</b>	<b>XXXX</b>



0 6  
three inches = one foot  
A  
1 0 6  
one and one-half inches = one foot  
B  
2 0 6  
one inch = one foot  
C  
3 0 6  
three-quarters inch = one foot  
D  
4 0 6  
one-half inch = one foot  
E  
5 0 6  
three-eighths inch = one foot  
F  
8 4 0  
one-quarter inch = one foot  
16 0 4 8  
one-eighth inch = one foot  
T:\ENGINEERING\RICH\_COMMON\_AREA\STRUCTURAL REPAIRS\SHEETS\0000-AD100- FIRST FLOOR DEMOLITION PLAN.DWG

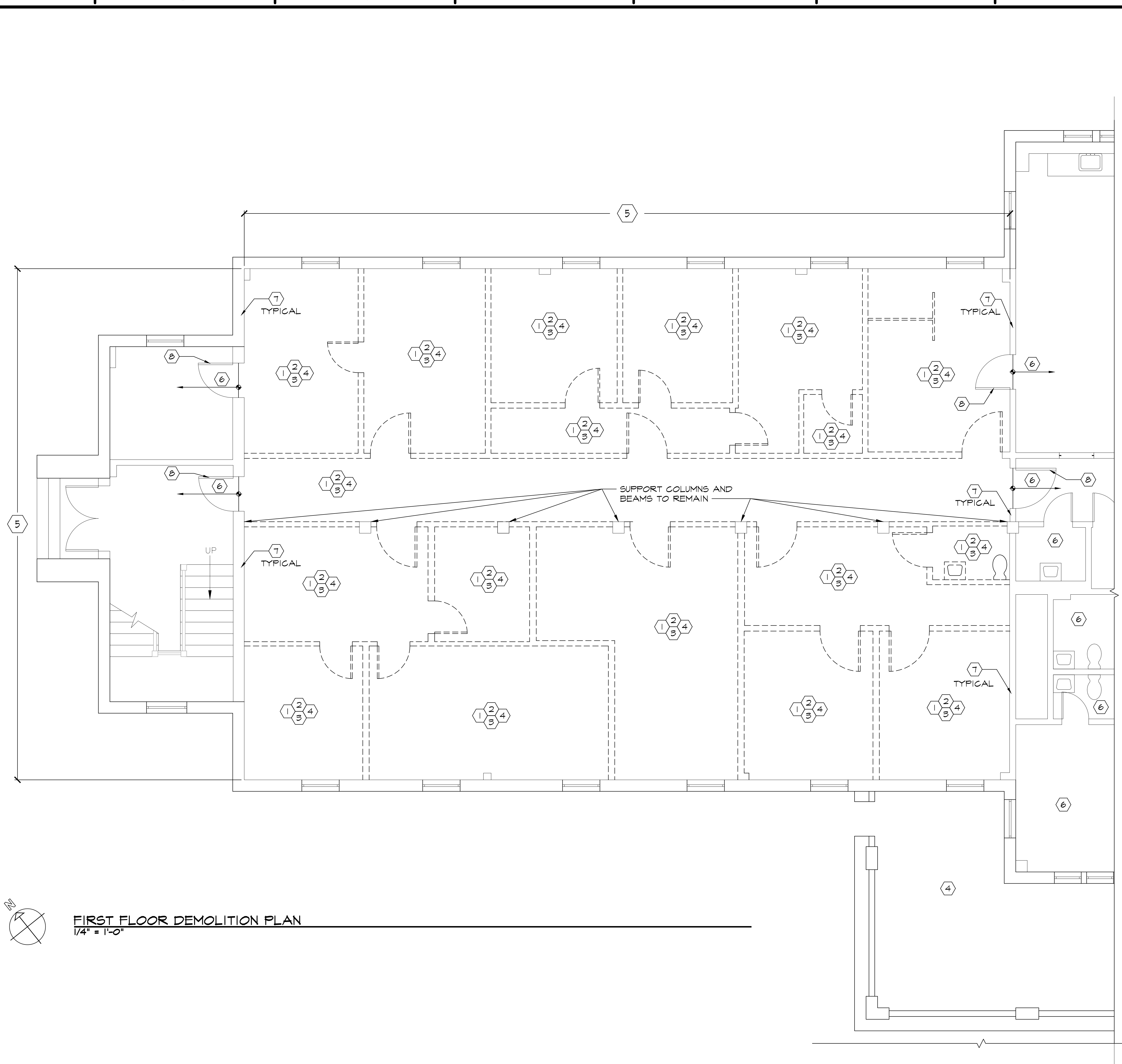

FIRST FLOOR DEMOLITION PLAN  
1/4" = 1'-0"

GENERAL DEMOLITION NOTES

- DEMOLITION DRAWINGS INDICATE IN GENERAL, THE EXTENT OF DEMOLITION. REMOVE ALL ASSOCIATED APPURTENANCES NOT REQUIRED IN THE NEW WORK, ALL ABANDONED ITEMS, AND ALL ITEMS REQUIRED FOR THE INSTALLATION OF NEW WORK, TO PROVIDE FOR A COMPLETE PROJECT. ITEMS NOT SPECIFICALLY INDICATED THAT ARE QUESTIONABLE FOR REMOVAL SHALL BE BROUGHT TO THE ATTENTION OF THE COR FOR A DECISION.
- THE CONTRACTOR SHALL VISIT THE SITE AND BECOME FAMILIAR WITH ALL EXISTING CONDITIONS PRIOR TO THE START OF CONSTRUCTION.
- THE CONTRACTOR SHALL PATCH ALL EXISTING SURFACES TO MATCH EXISTING WHERE AFFECTED BY CONSTRUCTION OPERATIONS, INCLUDING BUT NOT LIMITED TO PLUMBING, MECHANICAL AND ELECTRICAL WORK.
- THE CONTRACTOR SHALL PATCH NAIL HOLES, ETC. AND REMOVE MISCELLANEOUS APPURTENANCES ON EXISTING WALLS TO BE PAINTED OR COVERED WITH WALL COVERING.
- ALL EXISTING FLOORING MATERIALS WHICH ARE TO REMAIN IN PLACE SHALL BE COMPLETELY CLEANED AND STRIPPED OF WAX IN ORDER TO RECEIVE NEW FINISHES.
- ALL NEW WORK SHALL ALIGN WITH EXISTING WHERE THEY INTERSECT UNLESS OTHERWISE NOTED.
- THE CONTRACTOR SHALL PATCH AND REPAIR ALL EXISTING SURFACES WHICH WERE PREVIOUSLY DAMAGED PRIOR TO CONSTRUCTION OPERATIONS IF VISIBLE AFTER NEW WORK IS COMPLETE, REGARDLESS IF THE ITEM WAS SPECIFICALLY NOTED OR NOT.
- THE CONTRACTOR SHALL REMOVE AND PATCH ANY AREAS UNCOVERED WHERE WOOD NAILERS OR GROUNDS ARE FOUND TO EXIST BEHIND AND TRIM ITEMS OR EQUIPMENT REMOVED. WALLS SHALL BE MADE FLUSH WITH EXISTING ADJACENT SURFACES AND READY TO RECEIVE NEW FINISHES.
- IF ANY ASBESTOS CONTAINING MATERIAL IS ENCOUNTERED DURING THE COURSE OF CONSTRUCTION OPERATIONS WHICH IS NOT INDICATED ON THE CONTRACT DOCUMENTS THE CONTRACTOR SHALL NOTIFY THE COR IMMEDIATELY.
- ALL SIGNAGE WHICH OCCURS ON WALL OR ON DOORS TO BE REMOVED SHALL BE REMOVED BY THE CONTRACTOR AND TURNED OVER TO THE OWNER.
- ALL NOTES, REMARKS AND/OR SCHEDULES ON THIS SHEET ARE FOR THIS SHEET ONLY UNLESS OTHER WISE NOTED.
- SUPPORT COLUMNS AND BEAMS TO REMAIN AND SHALL REMAIN INTACT. IF ANY DISCREPANCIES SHALL BE BROUGHT TO THE ATTENTION OF THE COR IMMEDIATELY.
- ALL QUANTITIES ARE APPROXIMATE AND ARE TO BE VERIFIED BY CONTRACTOR ON SITE. ANY ADDITIONAL WORK SHALL BE SENT TO THE COR FOR VERIFICATION.
- ALL ELECTRICAL ON WALLS TO REMAIN SHALL BE COMPLETELY REMOVED AND WALL TO BE PATCHED AND PREPARE FOR NEW FINISHES.

DEMOLITION NOTES

- REMOVE LATHE AND PLASTER CEILING COMPLETE INCLUDING BUT NOT LIMITED TO ALL CEILING MOUNTED EQUIPMENT, ALARMS, SPEAKERS, LIGHTING, CONDUIT AND SIGNAGE.
- REMOVE LATHE AND PLASTER WALLS COMPLETE INCLUDING STUDS, DOORS, DOOR FRAMES, TRIM, SIGNAGE, OUTLETS, SWITCHES, CONDUIT, ALARMS AND WALL MOUNTED EQUIPMENT.
- REMOVE ALL INTERIOR FINISHES TO INCLUDE DOOR, WINDOW, CEILING AND BASE TRIM COMPLETE.
- REMOVE LATHE AND PLASTER AND/OR FURRING COMPLETE FROM EXTERIOR WALL. PREPARE SURFACE TO RECEIVE NEW FINISHES.
- AREA OF WORK.
- NO WORK THIS AREA.
- EXISTING WALL TO REMAIN. PREPARE SURFACE TO RECEIVE NEW FINISHES.
- EXISTING DOOR, DOOR FRAME, DOOR HARDWARE AND ALL DOOR ACCESSORIES TO REMAIN.

KEY PLAN

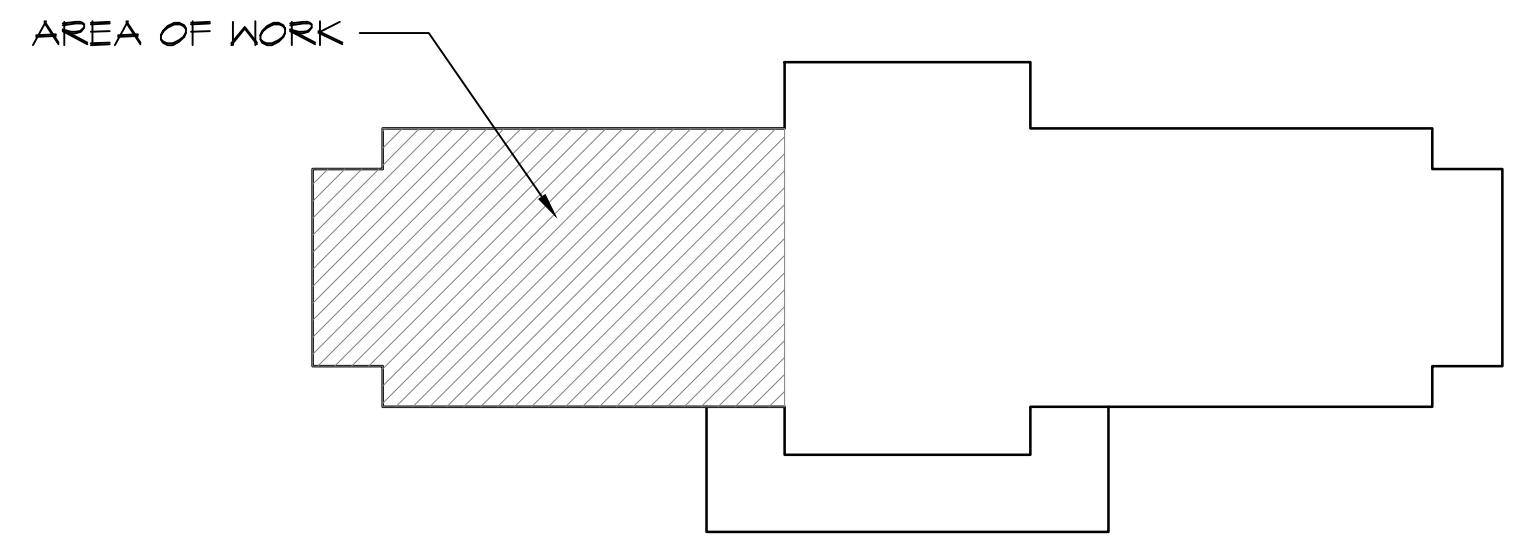

Drawing Title <b>First Floor Demolition Plan</b>		Project Title <b>Structural Repairs</b>		Date <b>07-08-2014</b>	
Location <b>HAMPTON, VIRGINIA</b>		Building No. <b>71</b>		Project No. <b>590-13-105</b>	
Checked by: <b>####</b>		Drawn by: <b>####</b>		Printed: <b>July 8, 2014</b>	
SHEET		OF		<b>071_AD101</b>	

Department of Veterans Affairs



0 6  
three inches = one foot

1 0 6  
one and one-half inches = one foot

2 0 6  
one inch = one foot

3 0 6  
three-quarters inch = one foot

4 0 6  
one-half inch = one foot

5 0 4  
three-eighths inch = one foot

6 0 4  
one-quarter inch = one foot

8 0 4  
one-eighth inch = one foot

16 0 4  
one-eighth inch = one foot

TE\ENGINEERING\COMMON AREA\STRUCTURAL REPAIRS\SHEETS\590-13-105-071.DWG

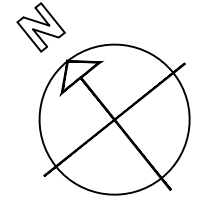

SECOND FLOOR PLAN DEMOLITION  
1/4" = 1'-0"

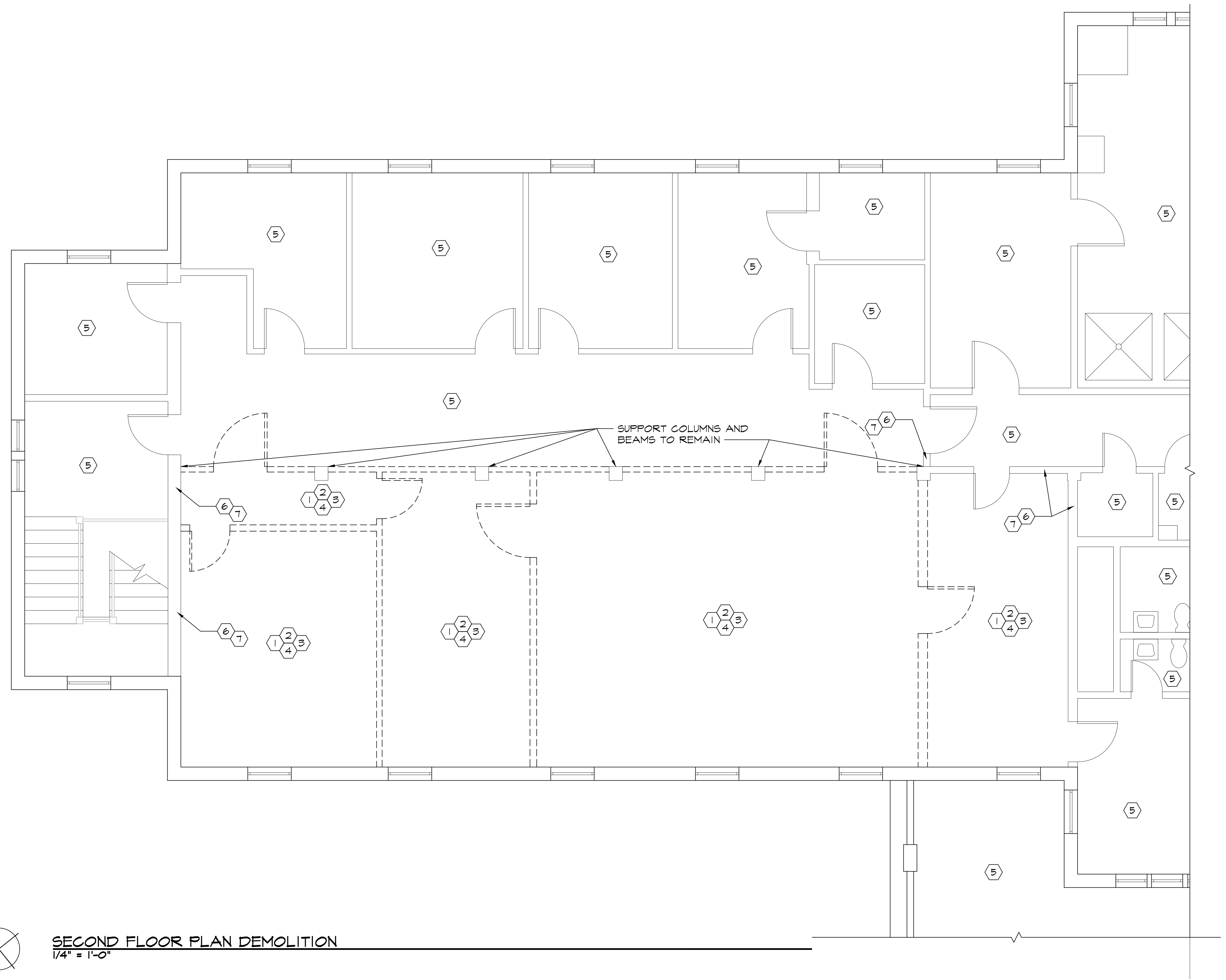

GENERAL DEMOLITION NOTES

- DEMOLITION DRAWINGS INDICATE IN GENERAL, THE EXTENT OF DEMOLITION. REMOVE ALL ASSOCIATED APPURTENANCES NOT REQUIRED IN THE NEW WORK, ALL ABANDONED ITEMS, AND ALL ITEMS REQUIRED FOR THE INSTALLATION OF NEW WORK, TO PROVIDE FOR A COMPLETE PROJECT. ITEMS NOT SPECIFICALLY INDICATED THAT ARE QUESTIONABLE FOR REMOVAL SHALL BE BROUGHT TO THE ATTENTION OF THE COR FOR A DECISION.
- THE CONTRACTOR SHALL VISIT THE SITE AND BECOME FAMILIAR WITH ALL EXISTING CONDITIONS PRIOR TO THE START OF CONSTRUCTION.
- THE CONTRACTOR SHALL PATCH ALL EXISTING SURFACES TO MATCH EXISTING WHERE AFFECTED BY CONSTRUCTION OPERATIONS, INCLUDING BUT NOT LIMITED TO PLUMBING, MECHANICAL AND ELECTRICAL WORK.
- THE CONTRACTOR SHALL PATCH NAIL HOLES, ETC. AND REMOVE MISCELLANEOUS APPURTENANCES ON EXISTING WALLS TO BE PAINTED OR COVERED WITH WALL COVERING.
- ALL EXISTING FLOORING MATERIALS WHICH ARE TO REMAIN IN PLACE SHALL BE COMPLETELY CLEANED AND STRIPPED OF WAX IN ORDER TO RECEIVE NEW FINISHES.
- ALL NEW WORK SHALL ALIGN WITH EXISTING WHERE THEY INTERSECT UNLESS OTHERWISE NOTED.
- THE CONTRACTOR SHALL PATCH AND REPAIR ALL EXISTING SURFACES WHICH WERE PREVIOUSLY DAMAGED PRIOR TO CONSTRUCTION OPERATIONS IF VISIBLE AFTER NEW WORK IS COMPLETE, REGARDLESS IF THE ITEM WAS SPECIFICALLY NOTED OR NOT.
- THE CONTRACTOR SHALL REMOVE AND PATCH ANY AREAS UNCOVERED WHERE WOOD NAILERS OR GROUNDS ARE FOUND TO EXIST BEHIND AND TRIM ITEMS OR EQUIPMENT REMOVED. WALLS SHALL BE MADE FLUSH WITH EXISTING ADJACENT SURFACES AND READY TO RECEIVE NEW FINISHES.
- IF ANY ASBESTOS CONTAINING MATERIAL IS ENCOUNTERED DURING THE COURSE OF CONSTRUCTION OPERATIONS WHICH IS NOT INDICATED ON THE CONTRACT DOCUMENTS THE CONTRACTOR SHALL NOTIFY THE COR IMMEDIATELY.
- ALL SIGNAGE WHICH OCCURS ON WALL OR ON DOORS TO BE REMOVED SHALL BE REMOVED BY THE CONTRACTOR AND TURNED OVER TO THE OWNER.
- ALL NOTES, REMARKS AND/OR SCHEDULES ON THIS SHEET ARE FOR THIS SHEET ONLY UNLESS OTHER WISE NOTED.
- SUPPORT COLUMNS AND BEAMS TO REMAIN AND SHALL REMAIN INTACT. IF ANY DISCREPANCIES SHALL BE BROUGHT TO THE ATTENTION OF THE COR IMMEDIATELY.
- ALL QUANTITIES ARE APPROXIMATE AND ARE TO BE VERIFIED BY CONTRACTOR ON SITE. ANY ADDITIONAL WORK SHALL BE SENT TO THE COR FOR VERIFICATION.
- ALL ELECTRICAL ON WALLS TO REMAIN SHALL BE COMPLETELY REMOVED AND WALL TO BE PATCHED AND PREPARE FOR NEW FINISHES.

DEMOLITION NOTES

- REMOVE LATHE AND PLASTER CEILING COMPLETE.
- REMOVE LATHE AND PLASTER WALLS COMPLETE, TO INCLUDE STUDS, DOORS & FRAMES AND ALL ASSOCIATED TRIM.
- REMOVE ALL INTERIOR FINISHES TO INCLUDE DOOR, WINDOW, CEILING AND BASE TRIM COMPLETE.
- REMOVE LATHE AND PLASTER COMPLETE FROM EXTERIOR WALL.
- NO WORK THIS AREA UNLESS OTHERWISE NOTED. COORDINATE WITH NEW WORK PLANS.
- EXISTING WALL TO REMAIN.
- PREPARE WALL TO RECEIVE NEW FINISHES.

KEY PLAN

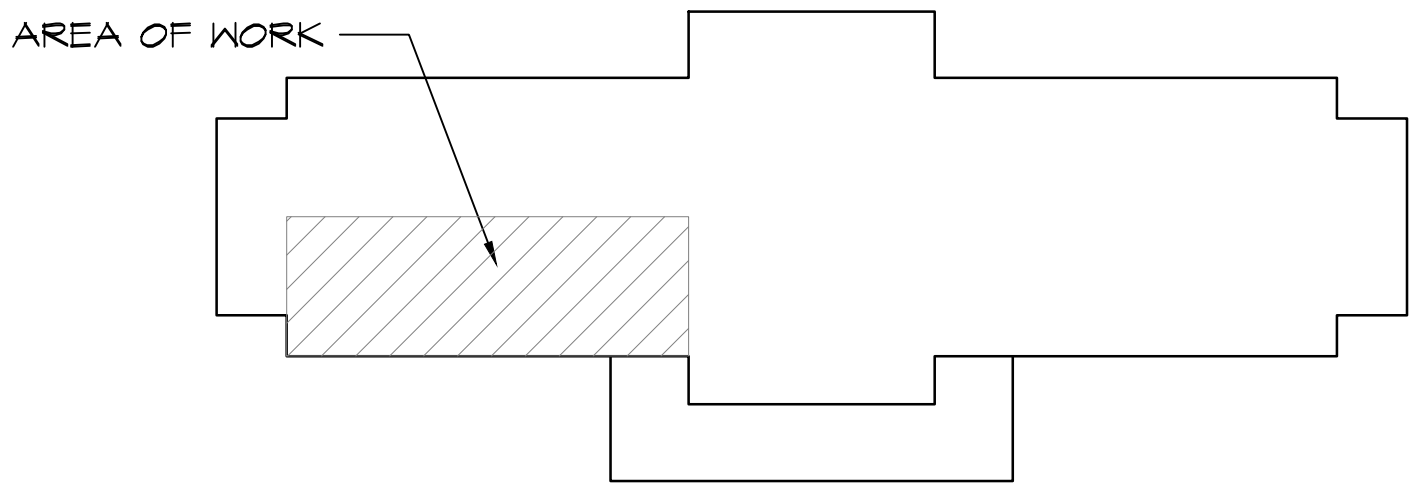

Drawing Title <b>Second Floor Demolition Plan</b>	Project Title <b>Structural Repairs</b>	Date 07-08-2014	
		Project No. 590-13-105	
Printed: July 8, 2014		071_AD102	
Location HAMPTON, VIRGINIA	Building No. 71	Checked by: ####	
Revisions		Date	SHEET OF



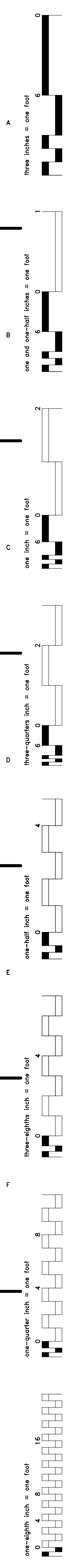

T:\ENGINEERING\Rich Common Area\Structural Repairs\Sheets\Electrical\100\390-13-105-071-ED102 CrawlSpace Electrical Demolition.dwg

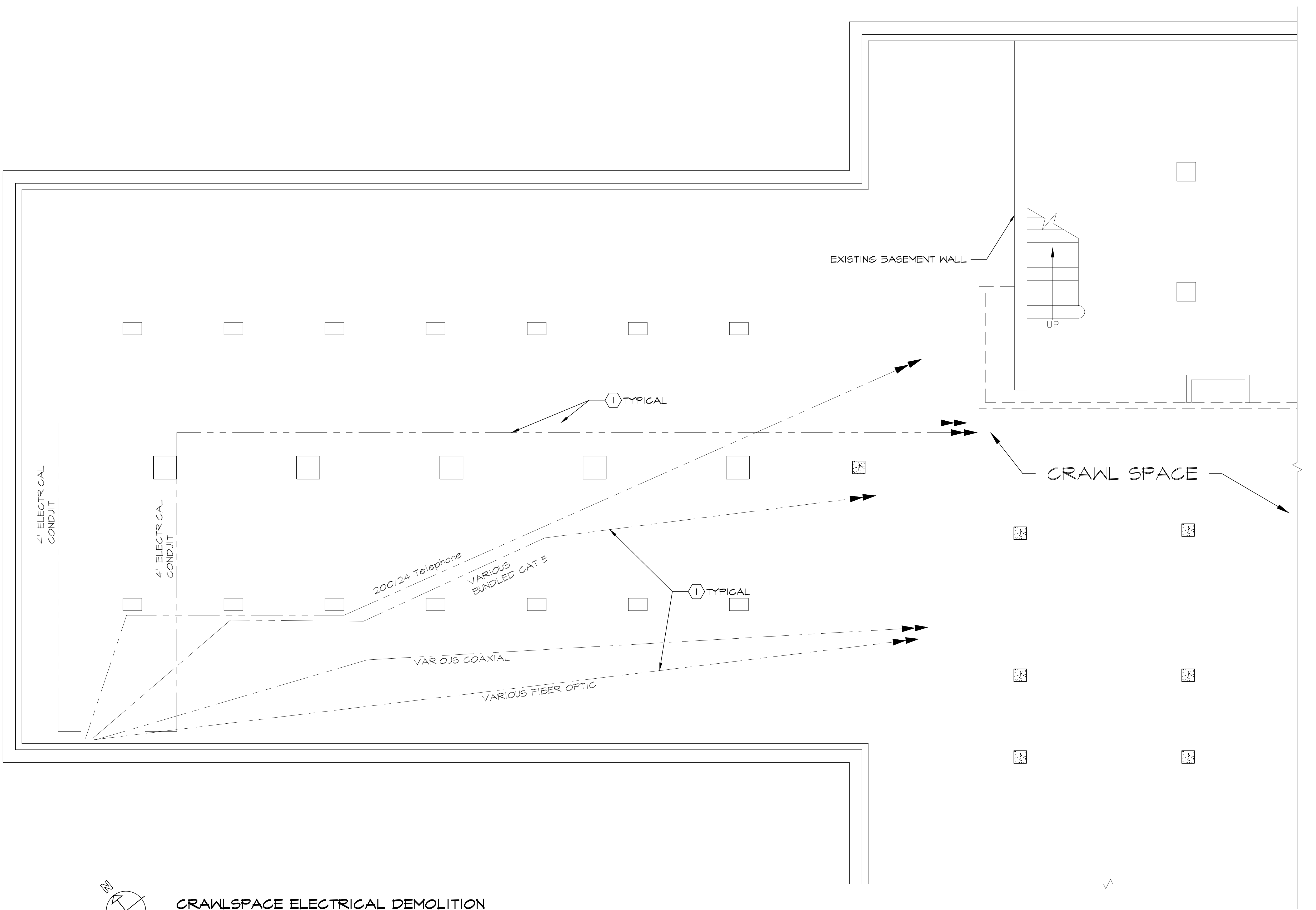

**CRAWLSPACE ELECTRICAL DEMOLITION**  
1/4" = 1'-0"

**GENERAL DEMOLITION NOTES**

- DEMOLITION DRAWINGS INDICATE IN GENERAL, THE EXTENT OF DEMOLITION. REMOVE ALL ASSOCIATED APPURTENANCES NOT REQUIRED IN THE NEW WORK, ALL ABANDONED ITEMS, AND ALL ITEMS REQUIRED FOR THE INSTALLATION OF NEW WORK, TO PROVIDE FOR A COMPLETE PROJECT. ITEMS NOT SPECIFICALLY INDICATED THAT ARE QUESTIONABLE FOR REMOVAL SHALL BE BROUGHT TO THE ATTENTION OF THE COR FOR A DECISION.
- THE CONTRACTOR SHALL VISIT THE SITE AND BECOME FAMILIAR WITH ALL EXISTING CONDITIONS PRIOR TO THE START OF CONSTRUCTION.
- THE CONTRACTOR SHALL PATCH ALL EXISTING SURFACES TO MATCH EXISTING WHERE AFFECTED BY CONSTRUCTION OPERATIONS, INCLUDING BUT NOT LIMITED TO PLUMBING, MECHANICAL AND ELECTRICAL WORK.
- THE CONTRACTOR SHALL PATCH NAIL HOLES, ETC. AND REMOVE MISCELLANEOUS APPURTENANCES ON EXISTING WALLS TO BE PAINTED OR COVERED WITH WALL COVERING.
- ALL EXISTING FLOORING MATERIALS WHICH ARE TO REMAIN IN PLACE SHALL BE COMPLETELY CLEANED AND STRIPPED OF WAX IN ORDER TO RECEIVE NEW FINISHES.
- ALL NEW WORK SHALL ALIGN WITH EXISTING WHERE THEY INTERSECT UNLESS OTHERWISE NOTED.
- THE CONTRACTOR SHALL PATCH AND REPAIR ALL EXISTING SURFACES WHICH WERE PREVIOUSLY DAMAGED PRIOR TO CONSTRUCTION OPERATIONS IF VISIBLE AFTER NEW WORK IS COMPLETE, REGARDLESS IF THE ITEM WAS SPECIFICALLY NOTED OR NOT.
- THE CONTRACTOR SHALL REMOVE AND PATCH ANY AREAS UNCOVERED WHERE WOOD NAILERS OR GROUNDS ARE FOUND TO EXIST BEHIND AND TRIM ITEMS OR EQUIPMENT REMOVED, WALLS SHALL BE MADE FLUSH WITH EXISTING ADJACENT SURFACES AND READY TO RECEIVE NEW FINISHES.
- IF ANY ASBESTOS CONTAINING MATERIAL IS ENCOUNTERED DURING THE COURSE OF CONSTRUCTION OPERATIONS WHICH IS NOT INDICATED ON THE CONTRACT DOCUMENTS THE CONTRACTOR SHALL NOTIFY THE COR IMMEDIATELY.
- ALL SIGNAGE WHICH OCCURS ON WALL OR ON DOORS TO BE REMOVED SHALL BE REMOVED BY THE CONTRACTOR AND TURNED OVER TO THE OWNER.
- ALL NOTES, REMARKS AND/OR SCHEDULES ON THIS SHEET ARE FOR THIS SHEET ONLY UNLESS OTHER WISE NOTED.
- SUPPORT COLUMNS AND BEAMS TO REMAIN AND SHALL REMAIN INTACT. IF ANY DISCREPANCIES SHALL BE BROUGHT TO THE ATTENTION OF THE COR IMMEDIATELY.
- ALL QUANTITIES ARE APPROXIMATE AND ARE TO BE VERIFIED BY CONTRACTOR ON SITE. ANY ADDITIONAL WORK SHALL BE SENT TO THE COR FOR VERIFICATION.
- RE-HANG ALL EXISTING NECESSARY CONDUIT.
- DEMO AND REMOVE ALL ABANDONED AND UNNECESSARY CONDUIT
- ALL QUANTITIES ARE APPROXIMATE AND ARE TO BE VERIFIED BY CONTRACTOR ON SITE. ANY ADDITIONAL WORK SHALL BE SENT TO THE COR FOR VERIFICATION

**WORK NOTES**

- PROVIDE NEW HANGERS AND PROPERLY SUPPORT ALL EXISTING CONDUIT.

**KEY PLAN**

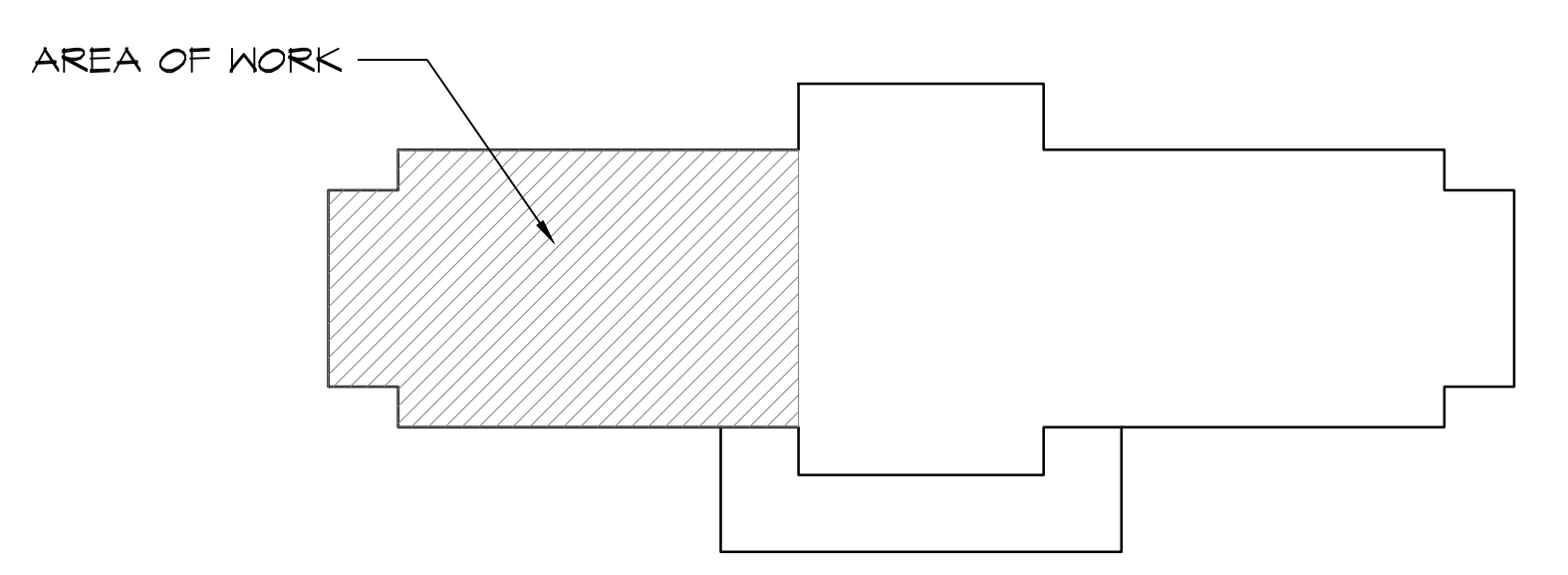

										<div>Drawing Title</div> <div>Crawlspace Electrical Demolition</div>		<div>Project Title</div> <div>Structural Repairs</div>		<div>Date</div> <div>07-08-2014</div>			
														<div>Project No.</div> <div>590-13-105</div>			
												<div>Printed: July 8, 2014</div>		<div>071-ED100</div>			
										<div>Location</div> <div>HAMPTON, VIRGINIA</div>		<div>Building No.</div> <div>71</div>		<div>Checked by:</div> <div>####</div>			<div>Drawn by:</div> <div>####</div>
Revisions		Date												<div>SHEET</div> <div>OF</div>			Department of Veterans Affairs







DEMOLITION DRAWINGS INDICATE IN GENERAL, THE EXTENT OF DEMOLITION. REMOVE ALL ASSOCIATED AFFURANCEMENTS NOT REQUIRED IN THE NEW WORK, ALL ABANDONED ITEMS, AND ALL ITEMS REQUIRED FOR THE INSTALLATION OF NEW WORK, TO PROVIDE FOR A COMPLETE PROJECT. ITEMS NOT SPECIFICALLY INDICATED THAT ARE QUESTIONABLE FOR REMOVAL SHALL BE BROUGHT TO THE ATTENTION OF THE COR FOR A DECISION.

- THE CONTRACTOR SHALL VISIT THE SITE AND BECOME FAMILIAR WITH ALL EXISTING CONDITIONS PRIOR TO THE START OF CONSTRUCTION.
- THE CONTRACTOR SHALL PATCH ALL EXISTING SURFACES TO MATCH EXISTING WHERE AFFECTED BY CONSTRUCTION OPERATIONS, INCLUDING BUT NOT LIMITED TO PLUMBING, MECHANICAL AND ELECTRICAL WORK.
- THE CONTRACTOR SHALL PATCH NAIL HOLES, ETC. AND REMOVE MISCELLANEOUS APPURTENANCES ON EXISTING WALLS TO BE PAINTED OR COVERED WITH WALL COVERING.
- ALL EXISTING FLOORING MATERIALS WHICH ARE TO REMAIN IN PLACE SHALL BE COMPLETELY CLEANED AND STRIPPED OF WAX IN ORDER TO RECEIVE NEW FINISHES.
- ALL NEW WORK SHALL ALIGN WITH EXISTING WHERE THEY INTERSECT UNLESS OTHERWISE NOTED.
- THE CONTRACTOR SHALL PATCH AND REPAIR ALL EXISTING SURFACES WHICH WERE PREVIOUSLY DAMAGED PRIOR TO CONSTRUCTION OPERATIONS IF VISIBLE AFTER NEW WORK IS COMPLETE, REGARDLESS IF THE ITEM WAS SPECIFICALLY NOTED OR NOT.
- THE CONTRACTOR SHALL REMOVE AND PATCH ANY AREAS UNCOVERED WHERE WOOD NAILERS OR GROUNDS ARE FOUND TO EXIST BEHIND AND TRIM ITEMS OR EQUIPMENT REMOVED. WALLS SHALL BE MADE FLUSH WITH EXISTING ADJACENT SURFACES AND READY TO RECEIVE NEW FINISHES.
- IF ANY ASBESTOS CONTAINING MATERIAL IS ENCOUNTERED DURING THE COURSE OF CONSTRUCTION OPERATIONS WHICH IS NOT INDICATED ON THE CONTRACT DOCUMENTS THE CONTRACTOR SHALL NOTIFY THE COR IMMEDIATELY.
- ALL SIGNAGE WHICH OCCURS ON WALL OR ON DOORS TO BE REMOVED SHALL BE REMOVED BY THE CONTRACTOR AND TURNED OVER TO THE OWNER.
- ALL NOTES, REMARKS AND/OR SCHEDULES ON THIS SHEET ARE FOR THIS SHEET ONLY UNLESS OTHERWISE NOTED.
- SUPPORT COLUMNS AND BEAMS TO REMAIN AND SHALL REMAIN INTACT. IF ANY DISCREPANCIES ARE BROUGHT TO THE ATTENTION OF THE COR IMMEDIATELY.
- ALL QUANTITIES ARE APPROXIMATE AND ARE TO BE VERIFIED BY CONTRACTOR ON SITE. ANY ADDITIONAL WORK SHALL BE SENT TO THE COR FOR VERIFICATION.
- RE-HANG ALL EXISTING NECESSARY CONDUIT.
- DEMO AND REMOVE ALL ABANDONED AND UNNECESSARY CONDUIT
- ALL QUANTITIES ARE APPROXIMATE AND ARE TO BE VERIFIED BY CONTRACTOR ON SITE. ANY ADDITIONAL WORK SHALL BE SENT TO THE COR FOR VERIFICATION.
- REMOVE ALL WIRE/CONDUIT FROM ELECTRICAL, TELE/DATA FROM EXISTING WALLS BACK TO MAIN PANELS.
- ELECTRICAL DEMOLITION WORK SHOULD NOT AFFECT EXISTING OCCUPANTS IN OTHER PARTS OF THE BUILDING.
- ALL QUANTITIES ARE APPROXIMATE AND ARE TO BE VERIFIED BY CONTRACTOR ON SITE. ANY ADDITIONAL WORK SHALL BE SENT TO THE COR FOR VERIFICATION.
- ALL LIGHTING SHOWN ARE FOR REFERENCE ONLY AND SHALL BE REMOVED COMPLETELY UNLESS OTHERWISE NOTED.

1. ALL ELECTRICAL AND TELEDATA SHALL BE REMOVED COMPLETE EXTENDING TO PANEL AND/OR TELECOM ROOM. ALL DEMOLITION OF ELECTRICAL AND TELEDATA SHALL NOT INTERRUPT SERVICES TO THE EXISTING BUILDING AREAS WHERE NO WORK IS BEING DONE.
2. ALL CEILING MOUNTED EQUIPMENT SHALL BE REMOVED COMPLETE INCLUDING BUT NOT LIMITED TO LIGHT FIXTURES, SIGNAGE, EQUIPMENT, ALARMS, SPEAKERS, CONDUIT, SWITCHES, CONTROLS AND OTHER CEILING MOUNTED HARDWARE.
3. NO WORK THIS AREA.

A diagram showing a cross-section of a wall. The wall is composed of two main parts: a hatched section on the left and a white section on the right. The hatched section is labeled 'AREA OF WORK' with an arrow pointing to it. The wall is supported by a foundation, which is shown as a thick horizontal line at the bottom. The foundation is also hatched. The wall has a complex shape with multiple vertical and horizontal segments. The hatched area is the leftmost part of the wall, extending from the foundation to the left edge of the diagram.

<b>Drawing Title</b> <b>First Floor Electrical Demolition Plan</b>	<b>Project Title</b> <b>Structural Repairs</b>			<b>Date</b> 07-08-2014	
	<b>Printed: July 8, 2014</b>			<b>Project No.</b> 590-13-105	
	<b>Location</b> HAMPTON, VIRGINIA	<b>Building No.</b> 71	<b>Checked by:</b> ####	<b>Drawn by:</b> ####	
				<b>071_ED101</b>	 <b>Department of Veterans Affairs</b>
				<b>SHEET OF</b>	







- DEMOLITION DRAWINGS INDICATE IN GENERAL, THE EXTENT OF REMOVAL. REMOVE ALL ASSOCIATED AFFURTENANCES NOT REQUIRED IN THE NEW WORK, ALL ABANDONED ITEMS, AND ALL ITEMS REQUIRED FOR THE INSTALLATION OF NEW WORK, TO PROVIDE FOR A COMPLETE PROJECT. ITEMS NOT SPECIFICALLY INDICATED THAT ARE QUESTIONABLE FOR REMOVAL SHALL BE BROUGHT TO THE ATTENTION OF THE COR FOR A DECISION.
- THE CONTRACTOR SHALL VISIT THE SITE AND BECOME FAMILIAR WITH ALL EXISTING CONDITIONS PRIOR TO THE START OF CONSTRUCTION.
- THE CONTRACTOR SHALL PATCH ALL EXISTING SURFACES TO MATCH EXISTING WHERE AFFECTED BY CONSTRUCTION OPERATIONS, INCLUDING BUT NOT LIMITED TO PLUMBING, MECHANICAL AND ELECTRICAL WORK.
- THE CONTRACTOR SHALL PATCH NAIL HOLES, ETC., AND REMOVE MISCELLANEOUS AFFURTENANCES ON EXISTING WALLS TO BE PAINTED OR COVERED WITH WALL COVERING.
- ALL EXISTING FLOORING MATERIALS WHICH ARE TO REMAIN IN PLACE SHALL BE COMPLETELY CLEANED AND STRIPPED OF WAX IN ORDER TO RECEIVE NEW FINISHES.
- ALL NEW WORK SHALL ALIGN WITH EXISTING WHERE THEY INTERSECT UNLESS OTHERWISE NOTED.
- THE CONTRACTOR SHALL PATCH AND REPAIR ALL EXISTING SURFACES WHICH WERE PREVIOUSLY DAMAGED PRIOR TO CONSTRUCTION OPERATIONS IF VISIBLE AFTER NEW WORK IS COMPLETE, REGARDLESS IF THE ITEM WAS SPECIFICALLY NOTED OR NOT.
- THE CONTRACTOR SHALL REMOVE AND PATCH ANY AREAS UNCOVERED WHERE WOOD NAILERS OR GROUNDS ARE FOUND TO EXIST BEHIND AND TRIM ITEMS OR EQUIPMENT REMOVED. WALLS SHALL BE MADE FLUSH WITH EXISTING ADJACENT SURFACES AND READY TO RECEIVE NEW FINISHES.
- IF ANY ASBESTOS CONTAINING MATERIAL IS ENCOUNTERED DURING THE COURSE OF CONSTRUCTION OPERATIONS WHICH IS NOT INDICATED ON THE CONTRACT DOCUMENTS THE CONTRACTOR SHALL NOTIFY THE COR IMMEDIATELY.
- ALL SIGNAGE WHICH OCCURS ON WALL OR ON DOORS TO BE REMOVED SHALL BE REMOVED BY THE CONTRACTOR AND TURNED OVER TO THE OWNER.
- ALL NOTES, REMARKS AND/OR SCHEDULES ON THIS SHEET ARE FOR THIS SHEET ONLY UNLESS OTHER WISE NOTED.
- SUPPORT COLUMNS AND BEAMS TO REMAIN AND SHALL REMAIN INTACT. IF ANY DISCREPANCIES SHALL BE BROUGHT TO THE ATTENTION OF THE COR IMMEDIATELY.
- ALL QUANTITIES ARE APPROXIMATE AND ARE TO BE VERIFIED BY CONTRACTOR ON SITE. ANY ADDITIONAL WORK SHALL BE SENT TO THE COR FOR VERIFICATION.
- RE-HANG ALL EXISTING NECESSARY CONDUIT.
- DEMO AND REMOVE ALL ABANDONED AND UNNECESSARY CONDUIT
- ALL QUANTITIES ARE APPROXIMATE AND ARE TO BE VERIFIED BY CONTRACTOR ON SITE. ANY ADDITIONAL WORK SHALL BE SENT TO THE COR FOR VERIFICATION.
- REMOVE ALL WIRE/CONDUIT FROM ELECTRICAL, TELE/DATA FROM EXISTING WALLS BACK TO MAIN PANELS.
- ELECTRICAL DEMOLITION WORK SHOULD NOT AFFECT EXISTING OCCUPANTS IN OTHER PARTS OF THE BUILDING.
- ALL QUANTITIES ARE APPROXIMATE AND ARE TO BE VERIFIED BY CONTRACTOR ON SITE. ANY ADDITIONAL WORK SHALL BE SENT TO THE COR FOR VERIFICATION.

1. ALL ELECTRICAL AND TELEDATA SHALL BE REMOVED COMPLETE EXTENDING TO PANEL AND/OR TELECOM ROOM. ALL DEMOLITION OF ELECTRICAL AND TELEDATA SHALL NOT INTERRUPT SERVICES TO THE EXISTING BUILDING AREAS WHERE NO WORK IS BEING DONE.
2. ALL CEILING MOUNTED EQUIPMENT SHALL BE REMOVED COMPLETE INCLUDING BUT NOT LIMITED TO LIGHT FIXTURES, SIGNAGE, EQUIPMENT, ALARMS, SPEAKERS, CONDUIT, SWITCHES, CONTROLS AND OTHER CEILING MOUNTED HARDWARE.
3. NO WORK THIS AREA.

Diagram illustrating the area of work for the repair. A rectangular section of the beam is highlighted with diagonal hatching, labeled "AREA OF WORK".

Drawing Title <b>Second Floor Electrical Demolition</b>		Project Title <b>Structural Repairs</b>		Date 07-08-2014	
				Project No. 590-13-105	
		Printed: July 8, 2014		<b>071-ED102</b>	
Location HAMPTON, VIRGINIA	Building No. 71	Checked by: ####	Drawn by: ####	SHEET OF  Department of Veterans Affairs	



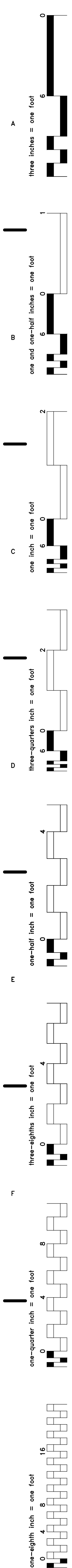

T:\ENGINEERING\BCH\_COMMON\AREA\STRUCTURAL REPAIRS\SHEETS\PLUMBING\F100\590-13-105-071\_P101 PLUMBING DEMOLITION & NEW WORK.DWG

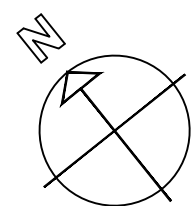

MECHANICAL PLUMBING AND FIRE DEMOLITION AND NEW WORK  
1/4" = 1'-0"

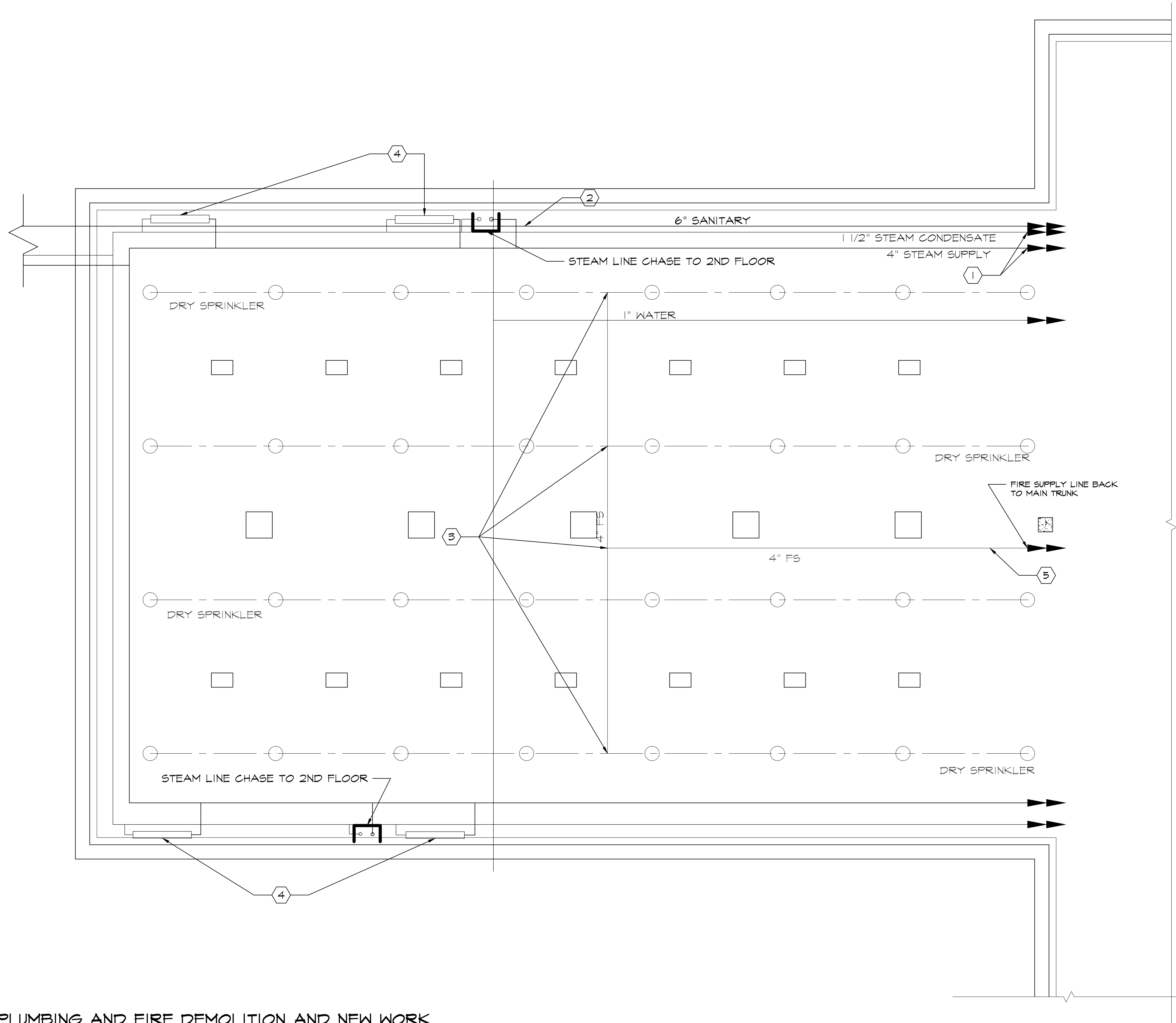

GENERAL DEMOLITION NOTES

- DEMOLITION DRAWINGS INDICATE IN GENERAL, THE EXTENT OF DEMOLITION. REMOVE ALL ASSOCIATED APPURTENANCES NOT REQUIRED IN THE NEW WORK, ALL ABANDONED ITEMS, AND ALL ITEMS REQUIRED FOR THE INSTALLATION OF NEW WORK, TO PROVIDE FOR A COMPLETE PROJECT. ITEMS NOT SPECIFICALLY INDICATED THAT ARE QUESTIONABLE FOR REMOVAL SHALL BE BROUGHT TO THE ATTENTION OF THE COR FOR A DECISION.
- THE CONTRACTOR SHALL VISIT THE SITE AND BECOME FAMILIAR WITH ALL EXISTING CONDITIONS PRIOR TO THE START OF CONSTRUCTION.
- THE CONTRACTOR SHALL PATCH ALL EXISTING SURFACES TO MATCH EXISTING WHERE AFFECTED BY CONSTRUCTION OPERATIONS, INCLUDING BUT NOT LIMITED TO PLUMBING, MECHANICAL AND ELECTRICAL WORK.
- THE CONTRACTOR SHALL PATCH NAIL HOLES, ETC. AND REMOVE MISCELLANEOUS APPURTENANCES ON EXISTING WALLS TO BE PAINTED OR COVERED WITH WALL COVERING.
- ALL EXISTING FLOORING MATERIALS WHICH ARE TO REMAIN IN PLACE SHALL BE COMPLETELY CLEANED AND STRIPPED OF WAX IN ORDER TO RECEIVE NEW FINISHES.
- ALL NEW WORK SHALL ALIGN WITH EXISTING WHERE THEY INTERSECT UNLESS OTHERWISE NOTED.
- THE CONTRACTOR SHALL PATCH AND REPAIR ALL EXISTING SURFACES WHICH WERE PREVIOUSLY DAMAGED PRIOR TO CONSTRUCTION OPERATIONS IF VISIBLE AFTER NEW WORK IS COMPLETE, REGARDLESS IF THE ITEM WAS SPECIFICALLY NOTED OR NOT.
- THE CONTRACTOR SHALL REMOVE AND PATCH ANY AREAS UNCOVERED WHERE WOOD NAILERS OR GROUNDS ARE FOUND TO EXIST BEHIND AND TRIM ITEMS OR EQUIPMENT REMOVED. WALLS SHALL BE MADE FLUSH WITH EXISTING ADJACENT SURFACES AND READY TO RECEIVE NEW FINISHES.
- IF ANY ASBESTOS CONTAINING MATERIAL IS ENCOUNTERED DURING THE COURSE OF CONSTRUCTION OPERATIONS WHICH IS NOT INDICATED ON THE CONTRACT DOCUMENTS THE CONTRACTOR SHALL NOTIFY THE COR IMMEDIATELY.
- ALL SIGNAGE WHICH OCCURS ON WALL OR ON DOORS TO BE REMOVED SHALL BE REMOVED BY THE CONTRACTOR AND TURNED OVER TO THE OWNER.
- ALL NOTES, REMARKS AND/OR SCHEDULES ON THIS SHEET ARE FOR THIS SHEET ONLY UNLESS OTHERWISE NOTED.
- SUPPORT COLUMNS AND BEAMS TO REMAIN AND SHALL REMAIN INTACT. IF ANY DISCREPANCIES SHALL BE BROUGHT TO THE ATTENTION OF THE COR IMMEDIATELY.
- ALL QUANTITIES ARE APPROXIMATE AND ARE TO BE VERIFIED BY CONTRACTOR ON SITE. ANY ADDITIONAL WORK SHALL BE SENT TO THE COR FOR VERIFICATION.
- REMOVE ALL ABANDONED PLUMBING IN THE CRAWLSPACE AND WITHIN THE CONFINES OF THE CONSTRUCTION AREA.
- ALL QUANTITIES ARE APPROXIMATE AND ARE TO BE VERIFIED BY CONTRACTOR ON SITE. ANY ADDITIONAL WORK SHALL BE SENT TO THE COR FOR VERIFICATION.

WORK NOTES

- RE-HANG AND INSULATE EXISTING STEAM CONDENSATE AND SUPPLY LINES.
- RE-HANG SANITARY LINE WHERE NEEDED.
- REMOVE AND REPLACE EXISTING DRY SPRINKLER SYSTEM WITHIN CONSTRUCTION AREA AND UP TO MAIN TRUNK.
- EXISTING RADIATORS TO REMAIN. REMOVE AND CAP PRIOR TO FLOOR DEMO AND RE-INSTALL AFTER FLOOR SYSTEM CONSTRUCTION IS COMPLETE.
- APPROXIMATE LOCATION OF EXISTING BATHROOM SINK/TOILET WATER SUPPLY AND WASTE LINES OF FLOOR ABOVE. LINES ARE TO BE CAPPED. COORDINATE LOCATION WITH FIRST FLOOR DEMOLITION FLOOR PLAN.

KEY PLAN

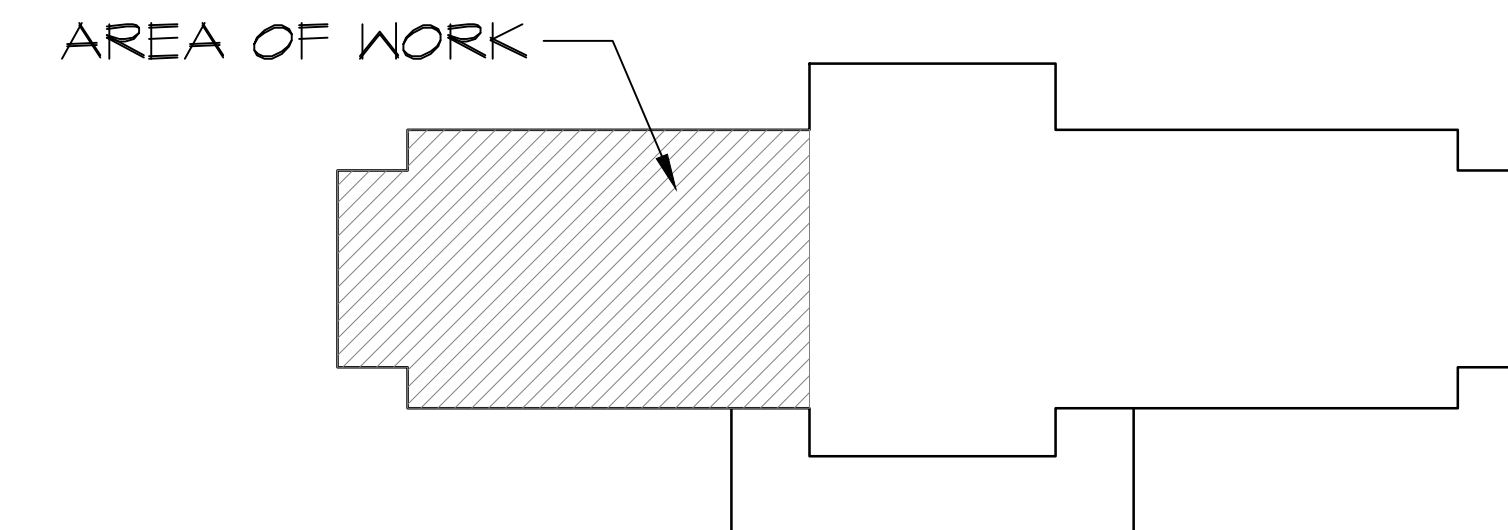

Drawing Title  
**Plumbing Demolition & New Work**

Location  
**HAMPTON, VIRGINIA**

Project Title  
**Structural Repairs**

Printed: July 8, 2014

Building No.  
**71**

Checked by:  
**####**

Drawn by:  
**####**

Date  
**07-08-2014**

Project No.  
**590-13-105**

**071\_P101**

SHEET OF

