

PHASING NOTES

PHASE 1

1. MODIFY WESTERN MOST SITE ENTRANCE TO BE TWO-WAY.
2. COMPLETE ALL SITEWORK WEST OF BUILDING INCLUDING DRIVES, SIDEWALKS, PARKING, CANOPY, ETC. LANDSCAPING AND HARDSCAPE WILL BE COMPLETED IN A LATER PHASE.
3. CONSTRUCT TEMPORARY ENTRANCE THRU COURTYARD.
4. RELOCATE PHARMACY ENTRANCE.
5. ADD SMOKE BARRIER PARTITION AND DOORS IN CORRIDOR BETWEEN PHARMACY AND PUBLIC ELEVATORS AND UPGRADE EXISTING CORRIDOR PARTITION AT PHARMACY TO SMOKE BARRIER.
6. MOVE RECEPTION DESK OUT FROM 2-STORY LOBBY INTO 1-STORY EXISTING LOBBY.

PHASE 2

1. DEMOLISH EXISTING VESTIBULE.
2. CONSTRUCT TUNNEL FROM EXISTING LOBBY TO UNDER NEW CANOPY.
3. CLOSE 2-STORY LOBBY.
4. COMPLETE ALL NEW BUILDING CONSTRUCTION ON GROUND AND FIRST FLOORS EXCEPT FOR ENTRANCE VESTIBULE AND TUNNEL AREA.

PHASE 3

1. USE NORTH ENTRANCE AS TEMPORARY ENTRANCE.
2. COMPLETE CONSTRUCTION OF LOBBY AND VESTIBULE.

PHASE 4

1. OCCUPY RECEPTION DESK IN NEW LOBBY.
2. COMPLETE RENOVATIONS IN EXISTING LOBBY INCLUDING AGENT CASHIER AND TRAVEL CLERK AREAS.
3. COMPLETE AREA USED AS TEMPORARY ENTRANCE THRU INTAKE/REGISTRATION.
4. COMPLETE CONSTRUCTION OF PLAZA AREA AT NORTH AND WEST SIDES OF BUILDING.

PHASE 5

1. OCCUPY NEW AREAS INCLUDING LOBBY, INTAKE/REGISTRATION, V.S.O., VOLUNTEERS, ESCORT AND SOCIAL SERVICES.
2. COMPLETE FINISHES IN EXISTING LOBBY, CORRIDOR AT PHARMACY AND ADJACENT EXISTING AREAS.

1 GROUND FLOOR PHASING PLAN  
SCALE: 1/8" = 1'-0"

CONSULTANTS:

ARCHITECT/ENGINEERS:

**brg3s**architects

11 W. Huling Avenue  
Memphis, Tennessee 38103  
t 901.260.9600  
f 901.531.8042  
w brg3s.com

DRAWING TITLE:  
GROUND FLOOR TEMPORARY  
FACILITIES / PHASING

SCALE: As Indicated

APPROVED PROJECT DIRECTOR:

PROJECT TITLE:  
VA BUILDING 1A  
ENTRANCE EXPANSION

LOCATION:  
VAMC, Memphis, Tennessee

DATE:  
January 27, 2014

CHECKED:

DRAWN:

PROJECT NUMBER:  
614-318

BUILDING NUMBER:  
1A

DRAWING NUMBER:  
AP200

DWG. OF

FULLY SPRINKLERED

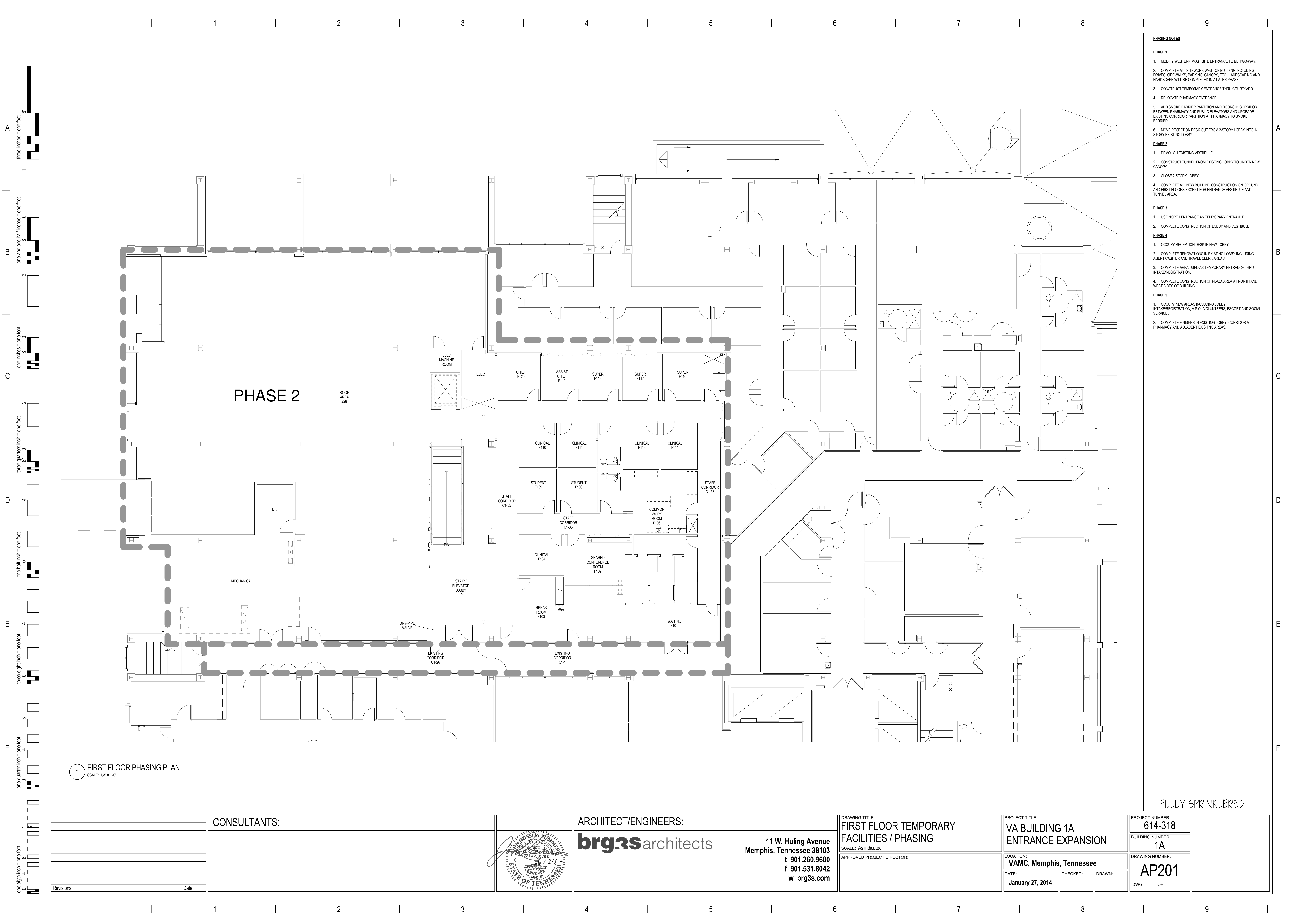

PHASING NOTES

PHASE 1

1. MODIFY WESTERN MOST SITE ENTRANCE TO BE TWO-WAY.
2. COMPLETE ALL SITEWORK WEST OF BUILDING INCLUDING DRIVES, SIDEWALKS, PARKING, CANOPY, ETC. LANDSCAPING AND HARDSCAPE WILL BE COMPLETED IN A LATER PHASE.
3. CONSTRUCT TEMPORARY ENTRANCE THRU COURTYARD.
4. RELOCATE PHARMACY ENTRANCE.
5. ADD SMOKE BARRIER PARTITION AND DOORS IN CORRIDOR BETWEEN PHARMACY AND PUBLIC ELEVATORS AND UPGRADE EXISTING CORRIDOR PARTITION AT PHARMACY TO SMOKE BARRIER.
6. MOVE RECEPTION DESK OUT FROM 2-STORY LOBBY INTO 1-STORY EXISTING LOBBY.

PHASE 2

1. DEMOLISH EXISTING VESTIBULE.
2. CONSTRUCT TUNNEL FROM EXISTING LOBBY TO UNDER NEW CANOPY.
3. CLOSE 2-STORY LOBBY.
4. COMPLETE ALL NEW BUILDING CONSTRUCTION ON GROUND AND FIRST FLOORS EXCEPT FOR ENTRANCE VESTIBULE AND TUNNEL AREA.

PHASE 3

1. USE NORTH ENTRANCE AS TEMPORARY ENTRANCE.
2. COMPLETE CONSTRUCTION OF LOBBY AND VESTIBULE.

PHASE 4

1. OCCUPY RECEPTION DESK IN NEW LOBBY.
2. COMPLETE RENOVATIONS IN EXISTING LOBBY INCLUDING AGENT CASHIER AND TRAVEL, CLERK AREAS.
3. COMPLETE AREA USED AS TEMPORARY ENTRANCE THRU INTAKE/REGISTRATION.
4. COMPLETE CONSTRUCTION OF PLAZA AREA AT NORTH AND WEST SIDES OF BUILDING.

PHASE 5

1. OCCUPY NEW AREAS INCLUDING LOBBY, INTAKE/REGISTRATION, V.S.O., VOLUNTEERS, ESCORT AND SOCIAL SERVICES.
2. COMPLETE FINISHES IN EXISTING LOBBY, CORRIDOR AT PHARMACY AND ADJACENT EXISTING AREAS.

FULLY SPRINKLERED

1 FIRST FLOOR PHASING PLAN  
SCALE: 1/8" = 1'-0"

		<div>CONSULTANTS:</div>	<div>ARCHITECT/ENGINEERS:</div> <div><b>brg3s</b>architects</div> <div>11 W. Huling Avenue Memphis, Tennessee 38103 t 901.260.9600 f 901.531.8042 w brg3s.com</div>	DRAWING TITLE: FIRST FLOOR TEMPORARY FACILITIES / PHASING		PROJECT TITLE: VA BUILDING 1A ENTRANCE EXPANSION		PROJECT NUMBER: 614-318			
				SCALE: As indicated				BUILDING NUMBER: 1A			
				APPROVED PROJECT DIRECTOR:		LOCATION: VAMC, Memphis, Tennessee		DRAWING NUMBER: AP201			
						DATE: January 27, 2014		CHECKED:			DWG. OF
								DRAWN:			
Revisions:	Date:										