

SHEET LISTING	
SHEET NUMBER	SHEET TITLE
000 General	
G-001	COVER SHEET
G-100	LIFE SAFETY PLANS
G-200	PHASING PLANS
G-500	TYPICAL STANDARDS AND PARTITION TYPES
G-501	MOUNTING HEIGHTS
002 Civil	
C-100	EXISTING SITE PLAN
C-101	PROPOSED SITE PLAN
C-102	SITE DEMOLITION PLAN
C-103	SITE UTILITY PLAN
C-104	SITE GRADING PLAN
C-200	SESC PLAN
C-500	GENERAL DETAILS
003 Landscape	
L-100	LANDSCAPE PLAN
L-200	IRRIGATION PLAN
L-500	LANDSCAPE DETAILS
L-501	IRRIGATION DETAILS
004 Structural	
S-001	GENERAL NOTES
S-101	FOUNDATION PLAN
S-110	ROOF FRAMING PLAN
S-500	FOUNDATION DETAILS
S-501	STRUCTURAL DETAILS
S-502	STRUCTURAL DETAILS
005 Architectural	
AD-100	DEMOLITION PLANS
A-101.7	FIRST FLOOR PLAN - ZONE 7/5
A-101.11	FIRST FLOOR PLAN - ZONE 11
A-111.7	FIRST FLOOR DIMENSION PLAN - ZONE 7/5
A-111.11	FIRST FLOOR DIMENSION PLAN - ZONE 11
A-121.7	FIRST FLOOR REFLECTED CEILING PLAN - ZONE 7/5

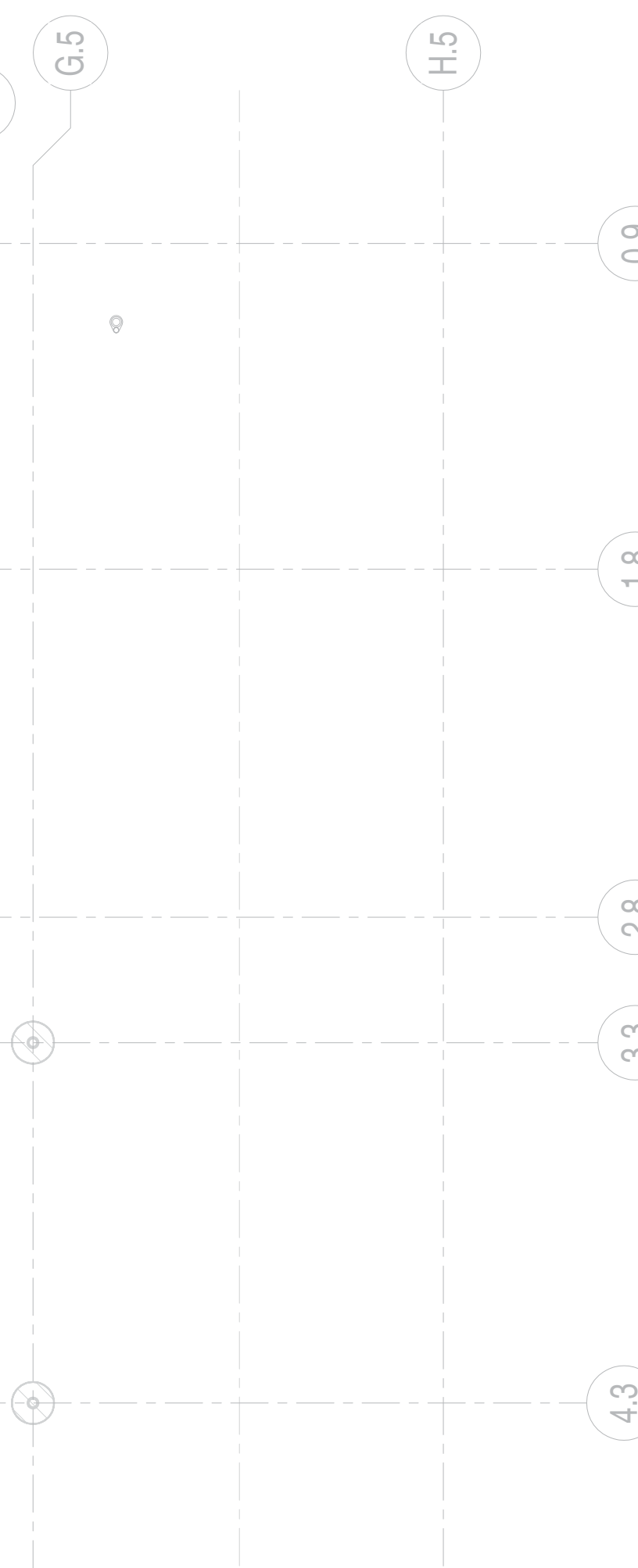

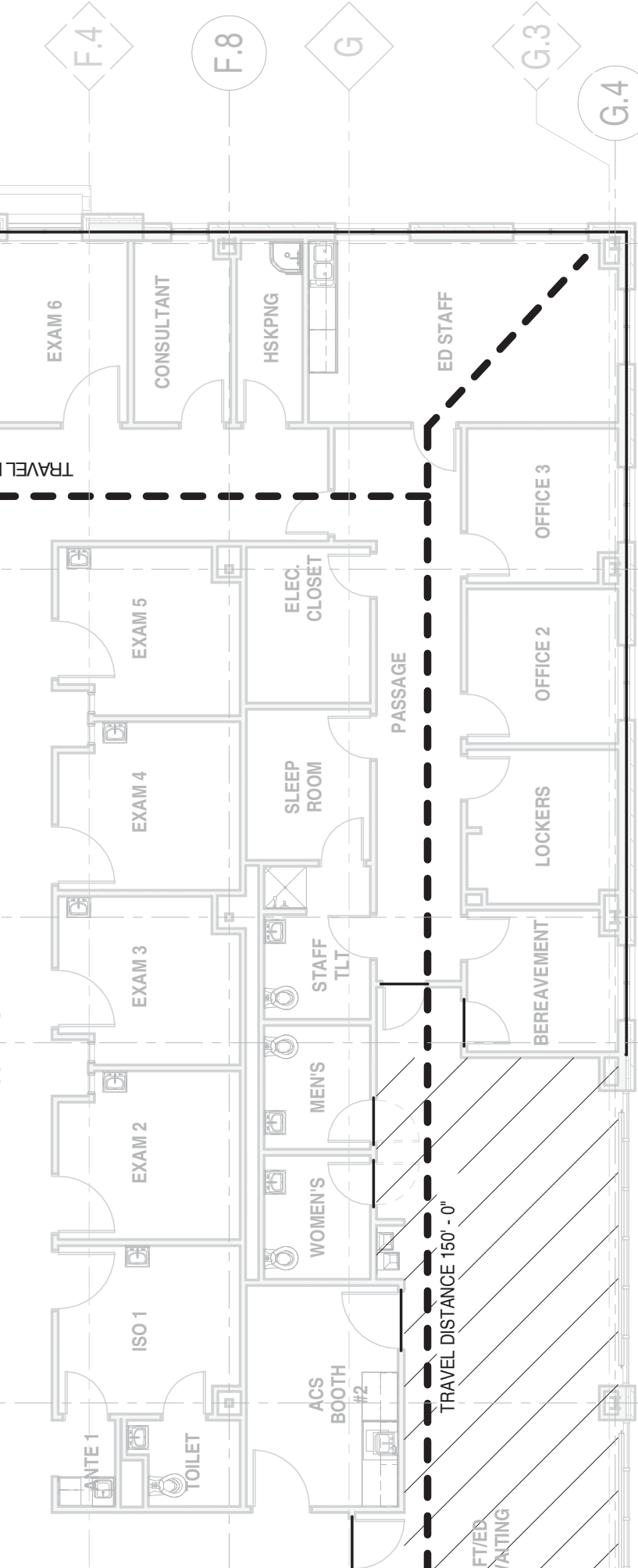
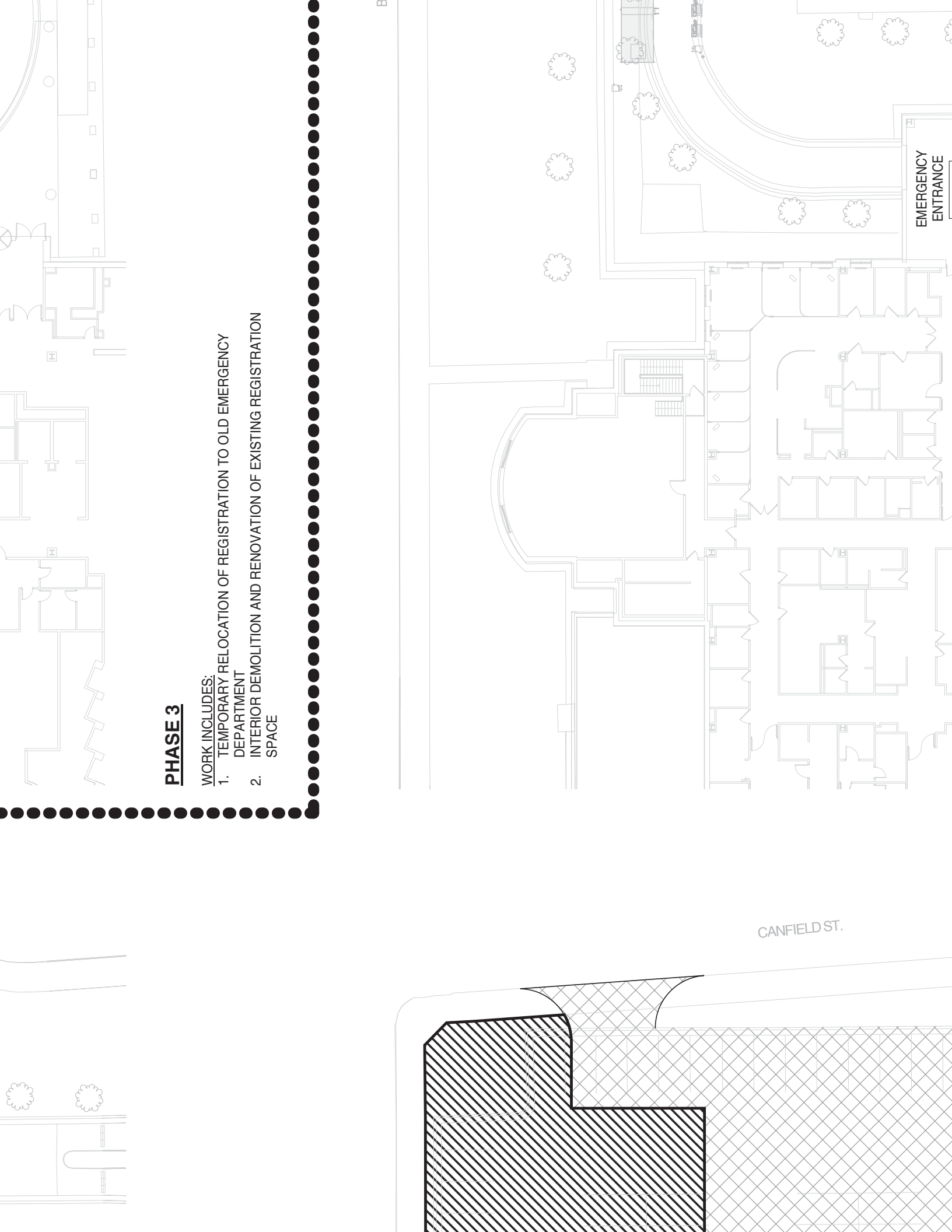

PHASE 3

WORK INCLUDES:

1. TEMPORARY RELOCATION OF REGISTRATION TO OLD EMERGENCY DEPARTMENT
2. INTERIOR DEMOLITION AND RENOVATION OF EXISTING REGISTRATION SPACE

CANFIELD ST.

EMERGENCY
ENTRANCE

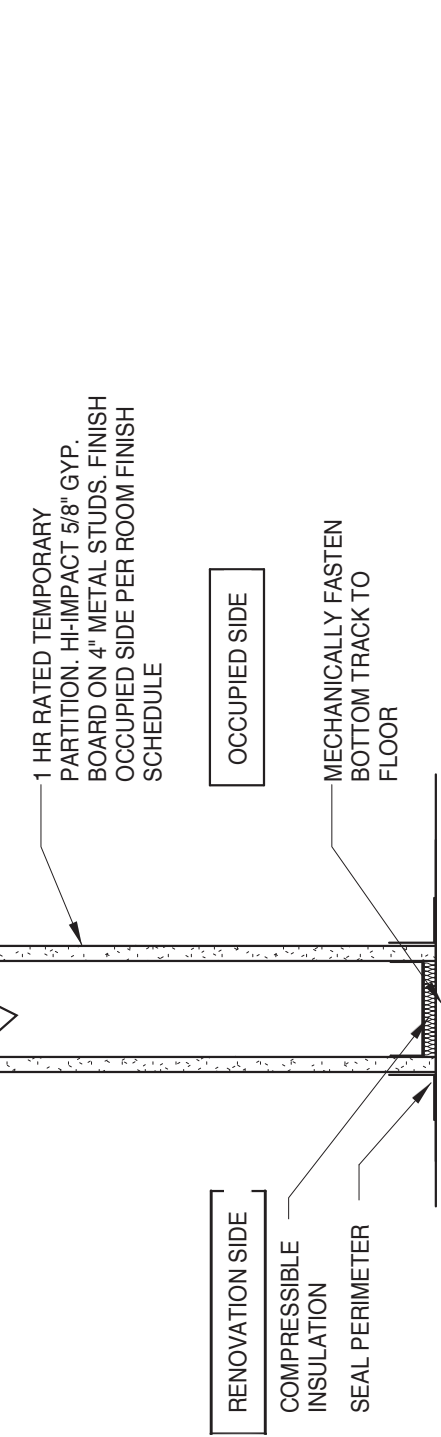

TYPICAL TEMPORARY CONSTRUCTION PARTITION

NOT TO SCALE

NOTE: REFER TO G-200 FOR LOCATION OF CONSTRUCTION PARTITIONS

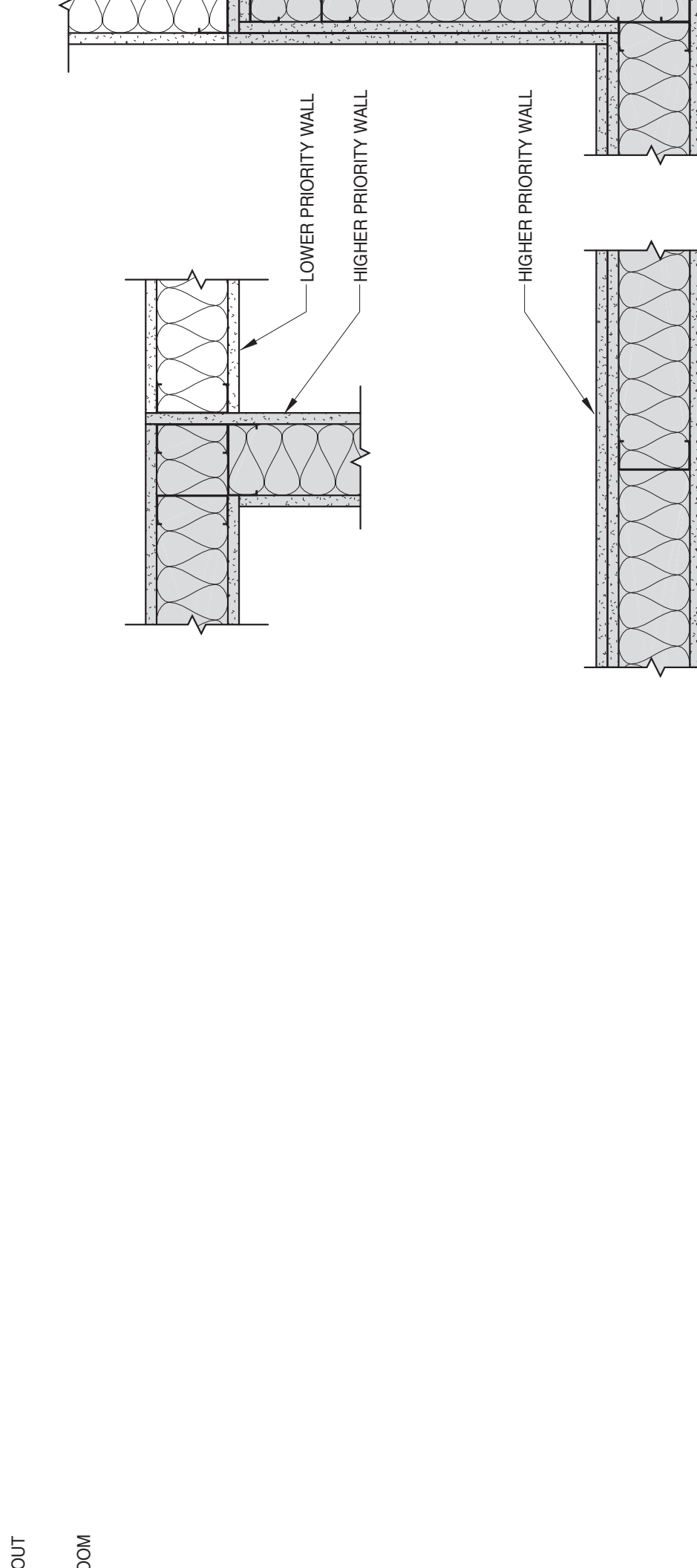

C1948	EXAM 1
C1949	NURSE STAT
C1950	CARDIAC 1 &
C1952	STORAGE
C1954	ISO 2
C1954A	TOILET
C1956	ANTE 2
C1958	EXAM 11
C1959	MEDS
C1960	PSYCH HOLD
C1961	CLEAN UTILIT
C1962	PSYCH HOLD
C1963	TOILET

DRAWING REFERENCE SYMBOLS

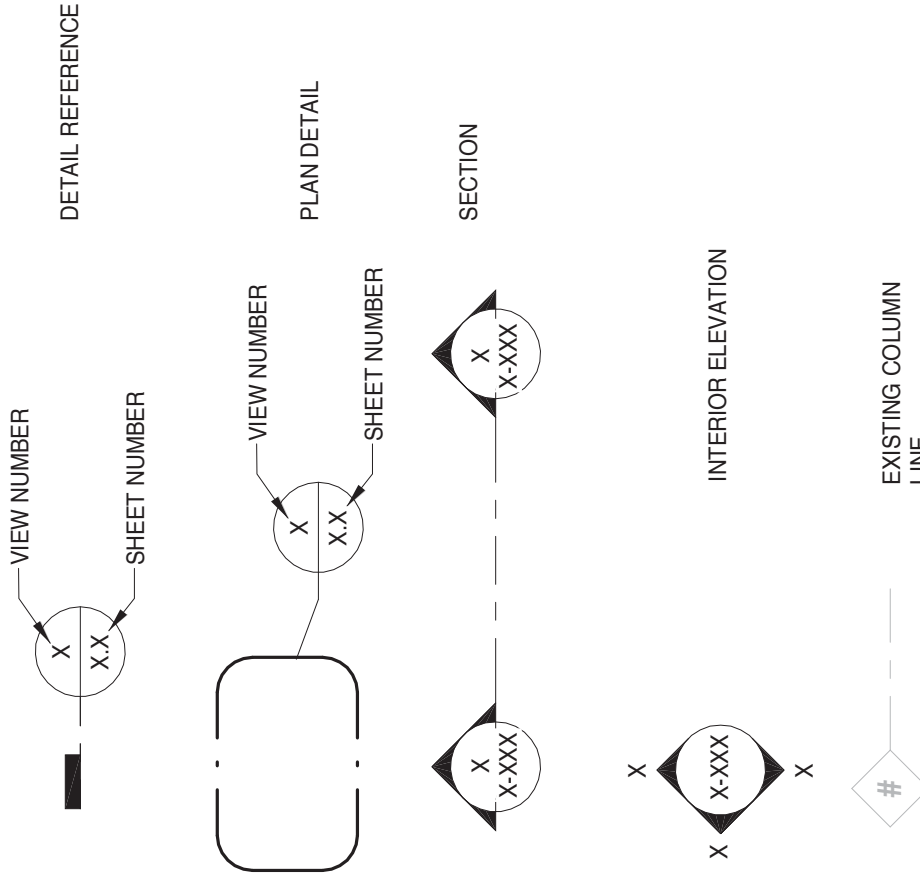

MOUNTING HEIGHTS (UNLESS

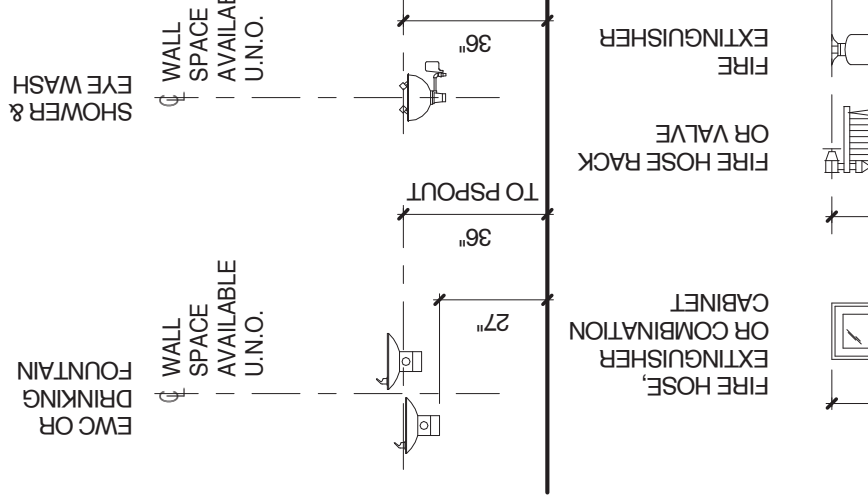

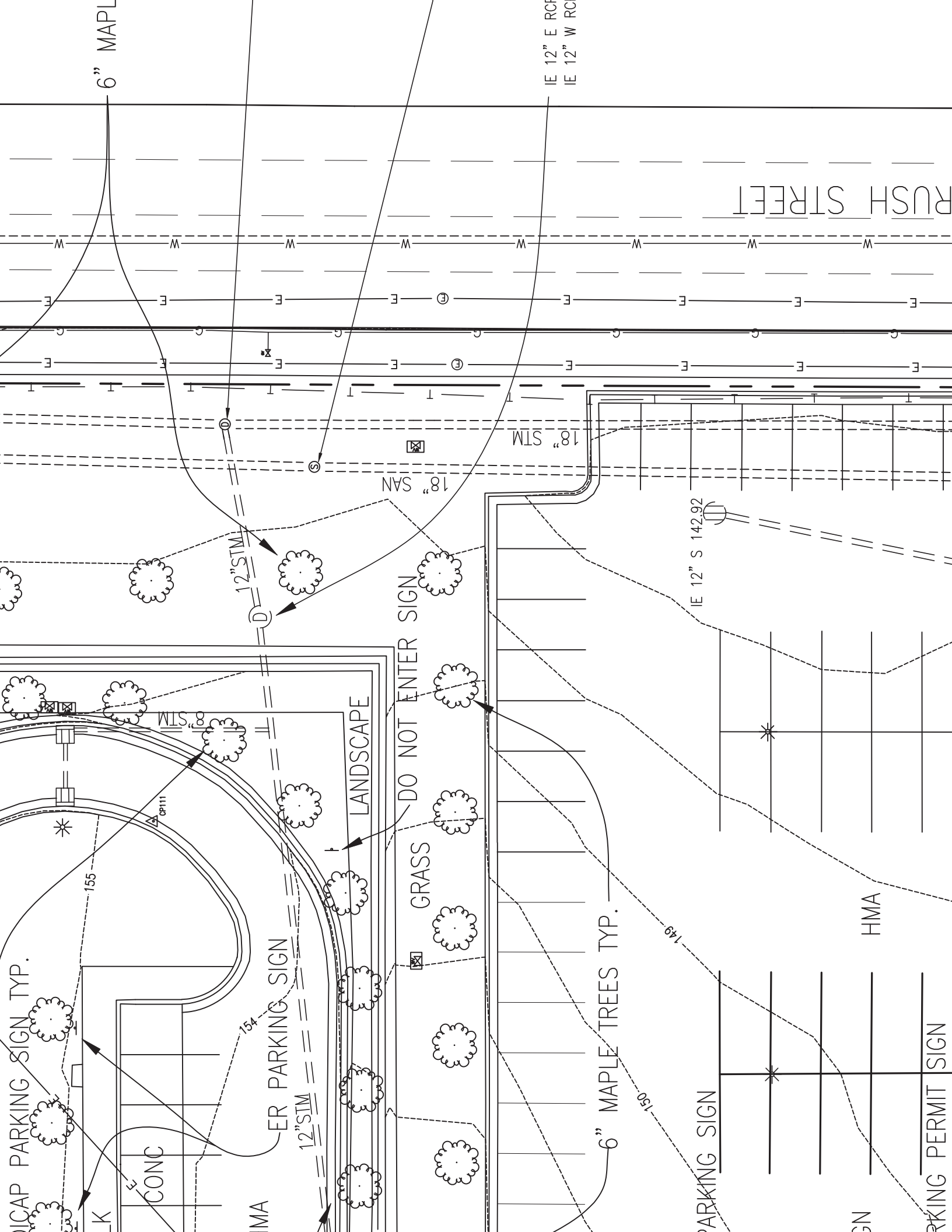

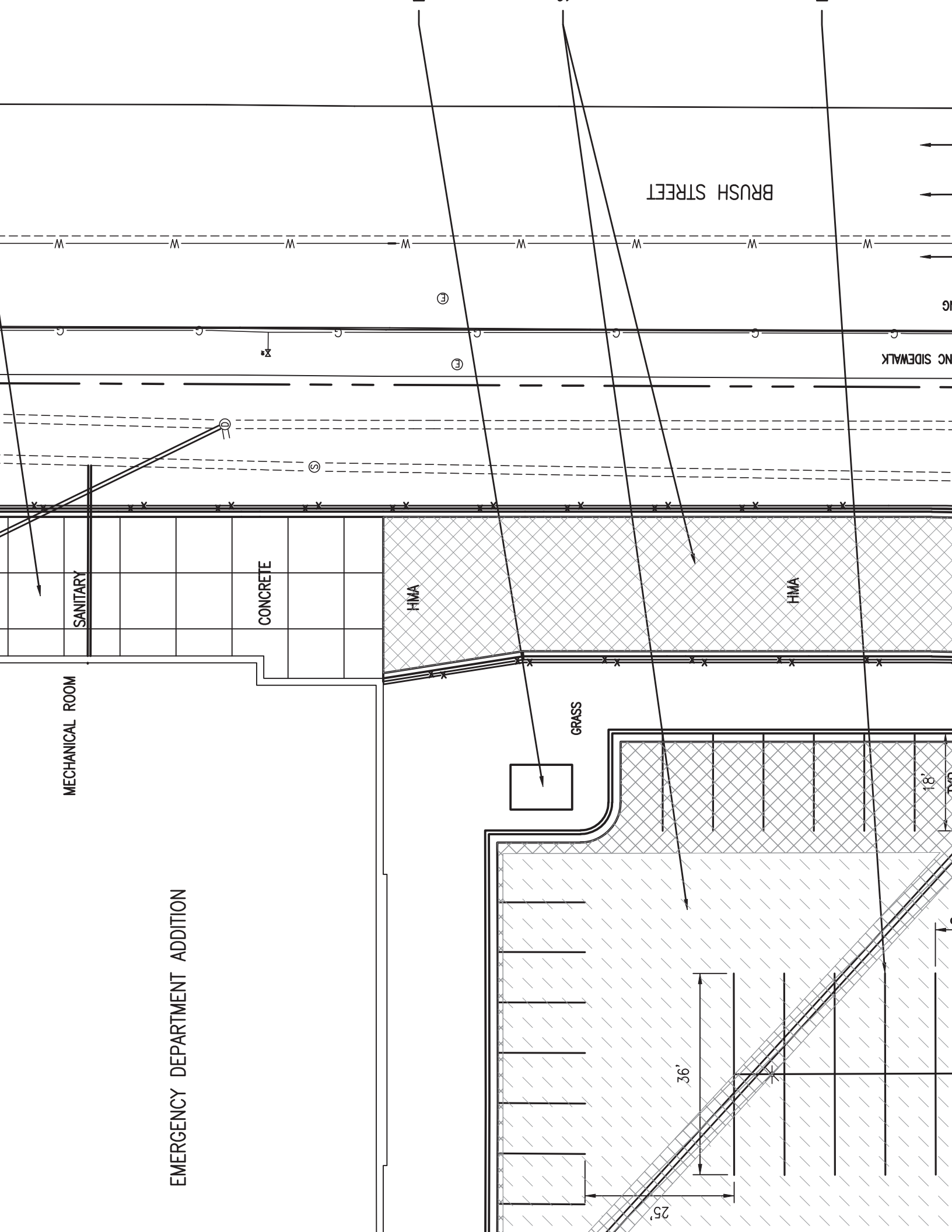

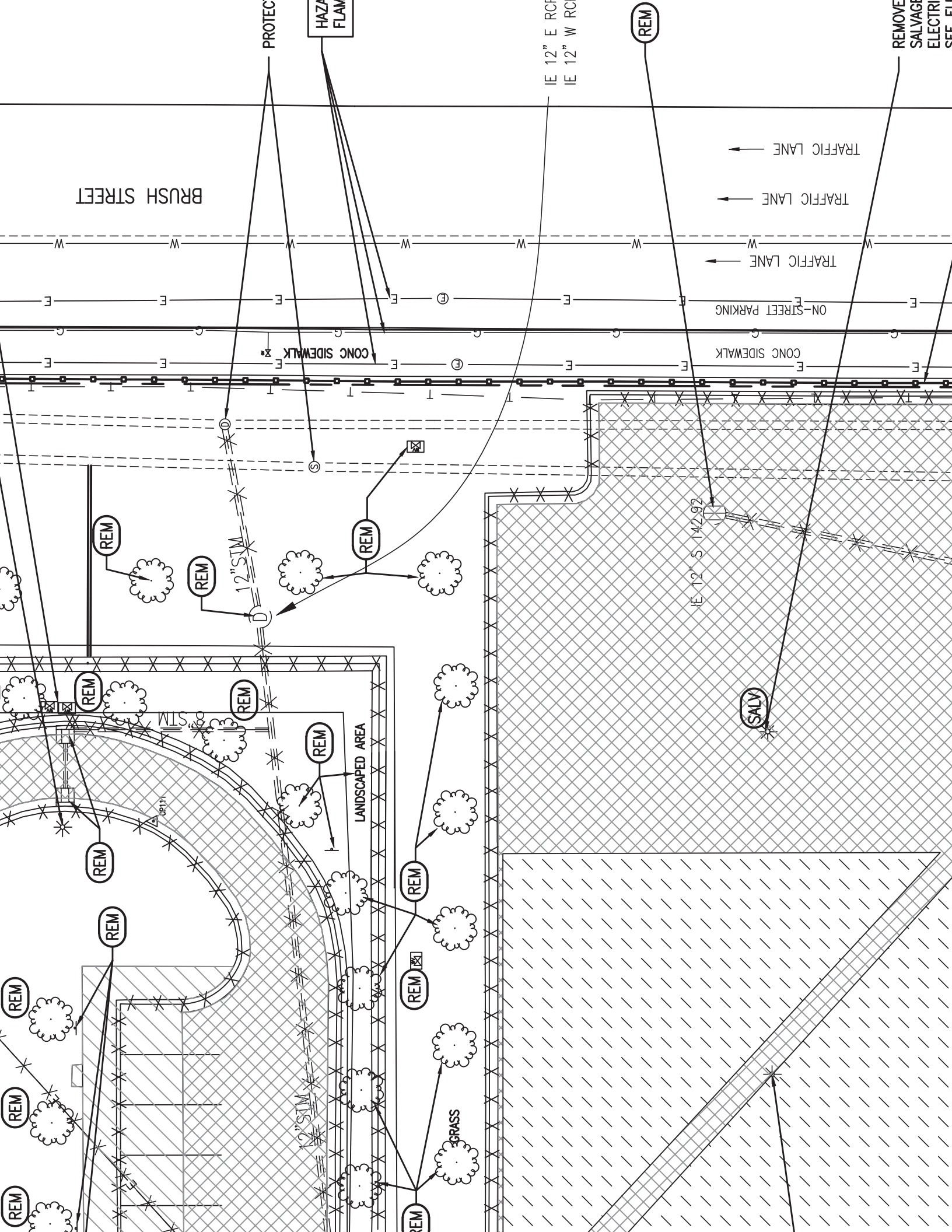

EMERGENCY DEPARTMENT ADDITION

50' NW
50' SE

MECHANICAL ROOM

SANITARY (8 INCH)

CP111

2+00

HMA

PT: 1+07.01

12" STM @ 3.0%

18" SAN

18" STM

CONC SIDEWALK

BRUSH STREET

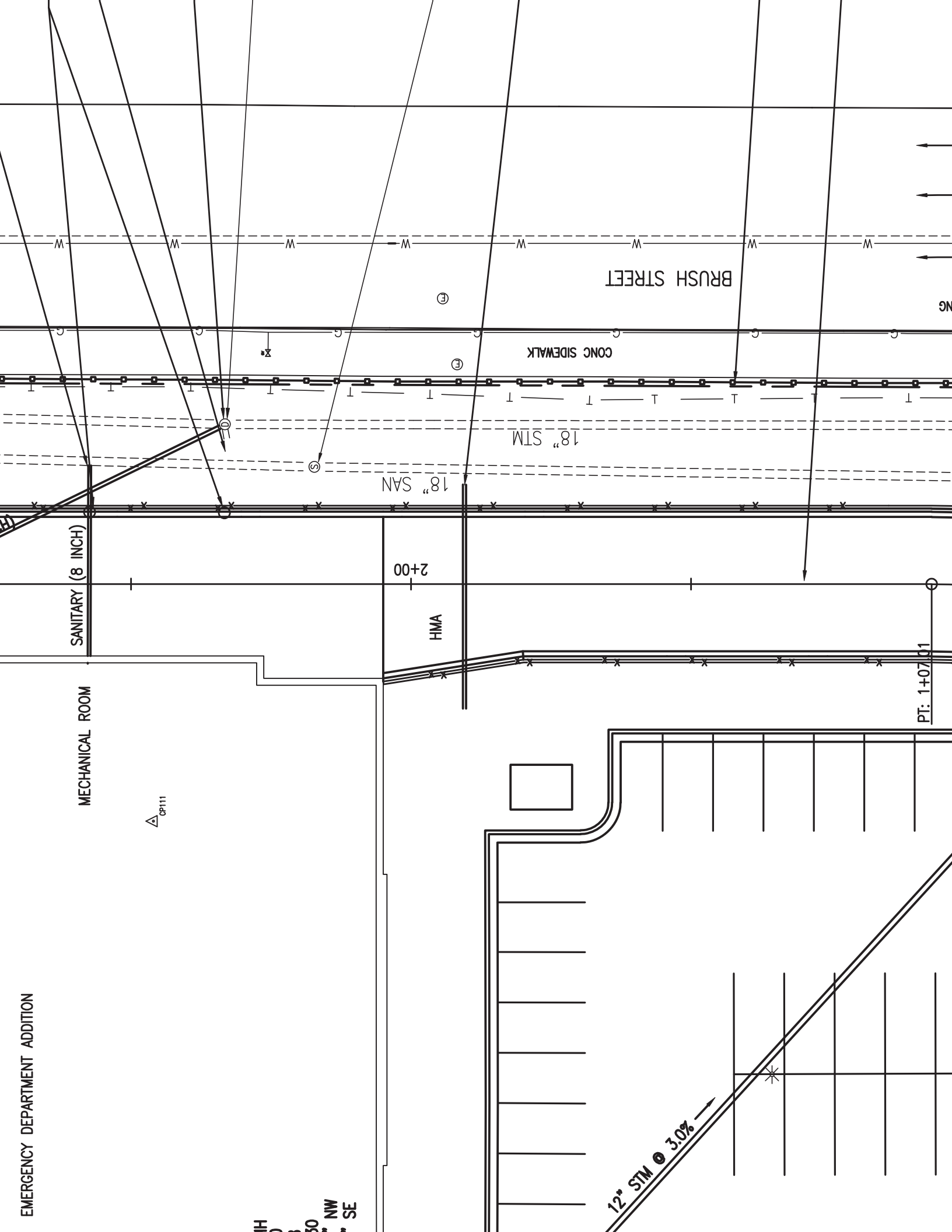

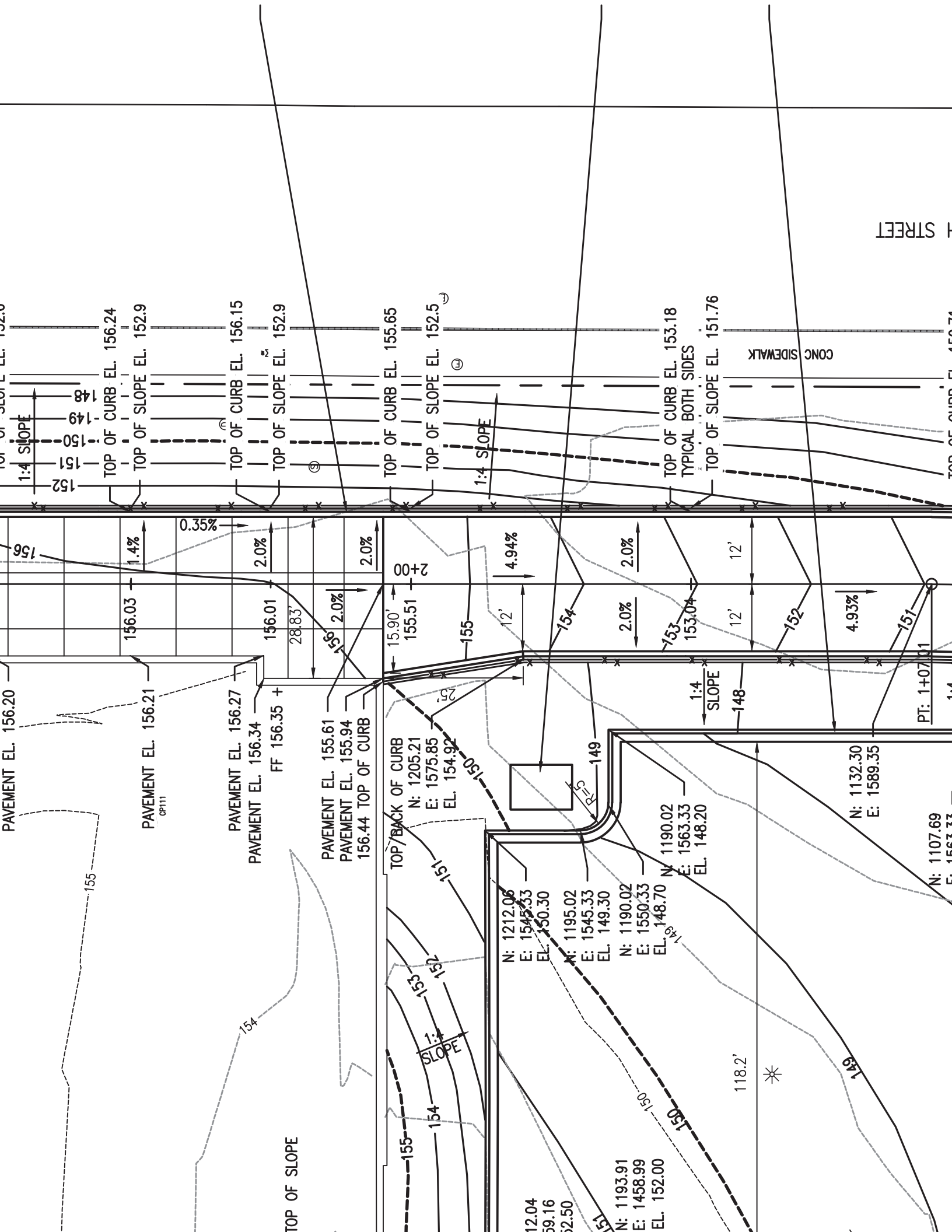

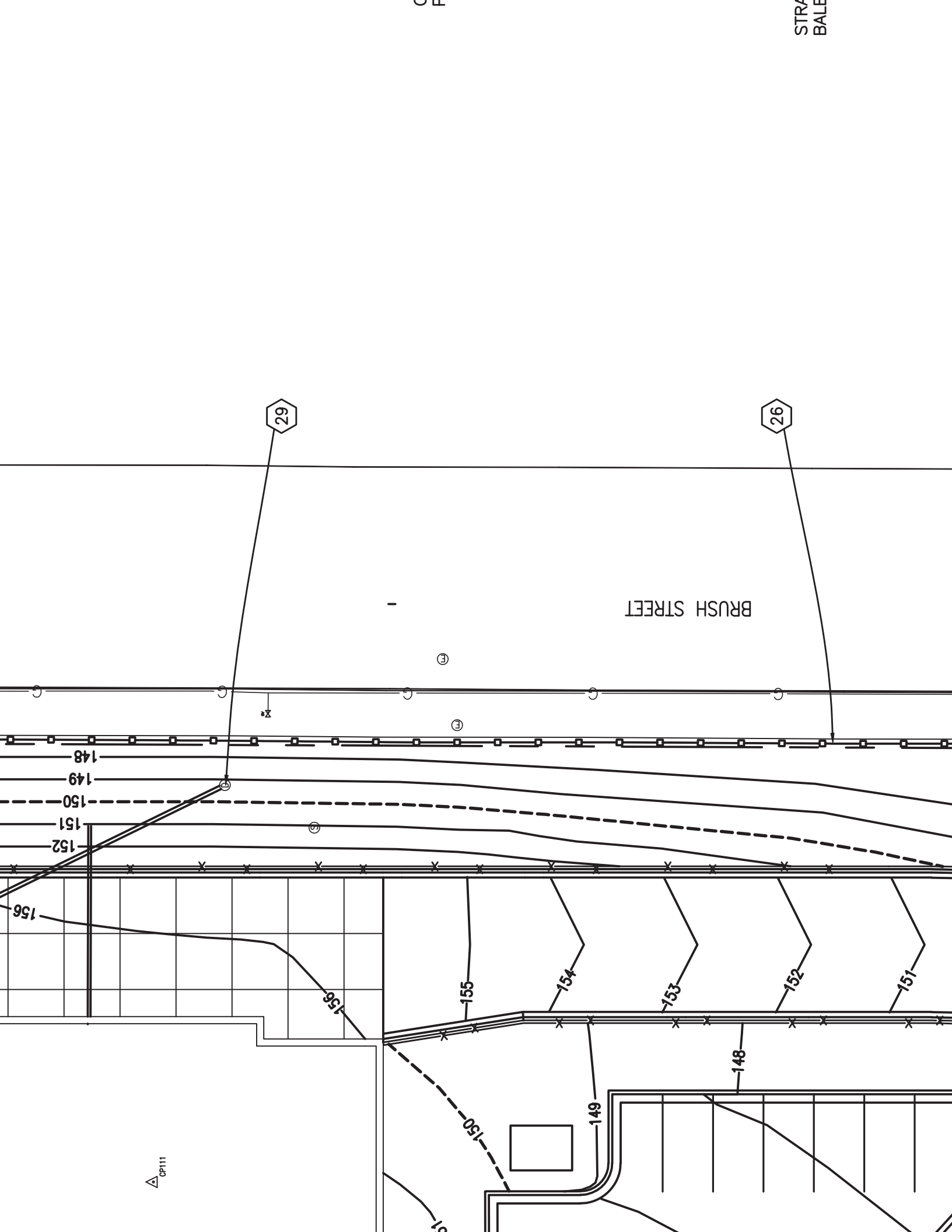

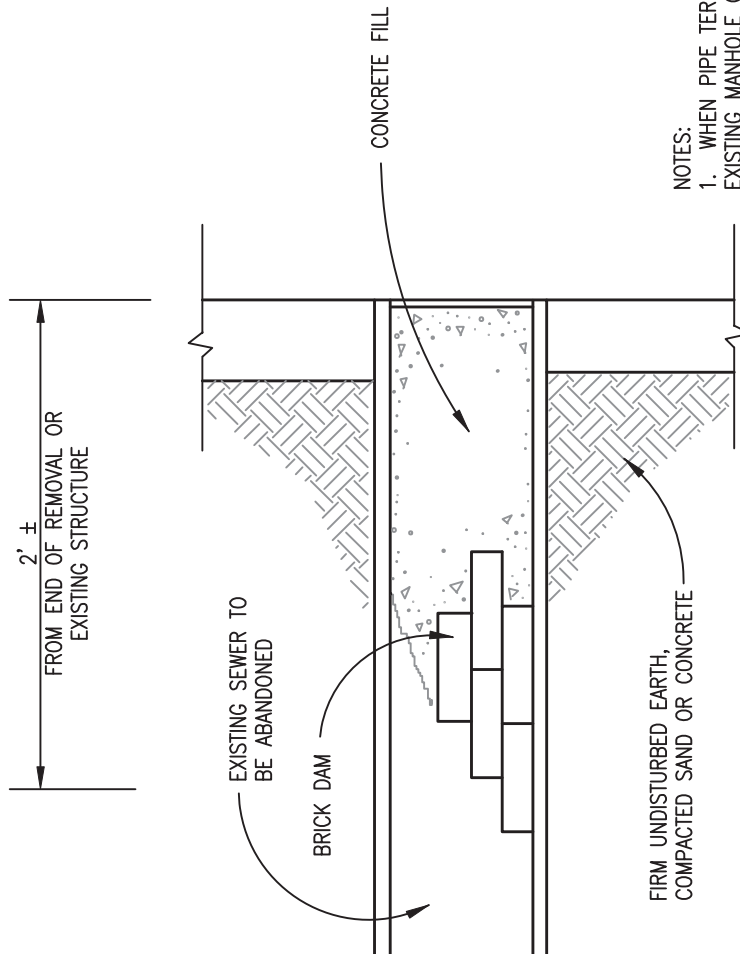

- NOTES:
1. WHEN PIPE TERMINATES IN AN EXISTING MANHOLE OR CATCH BASIN, THE CONTRACTOR SHALL APPLY A MINIMUM 1/2" OF CEMENT PLASTER FLUSH WITH SURFACE.
 2. OTHER METHODS OF BULKHEADING PIPES SHALL BE APPROVED BY THE ENGINEER PRIOR TO CONSTRUCTION.

SEWER BULKHEAD DETAIL

NO SCALE

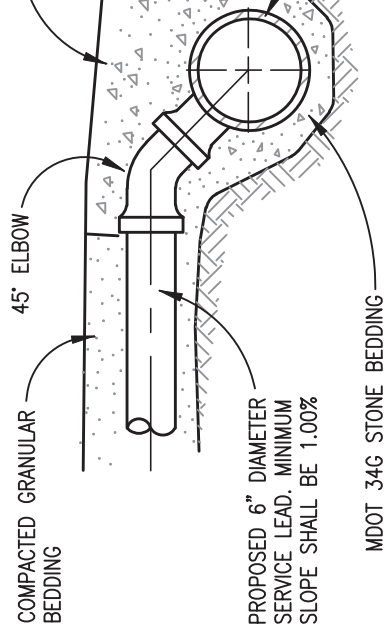

HORIZONTAL CONNECTION

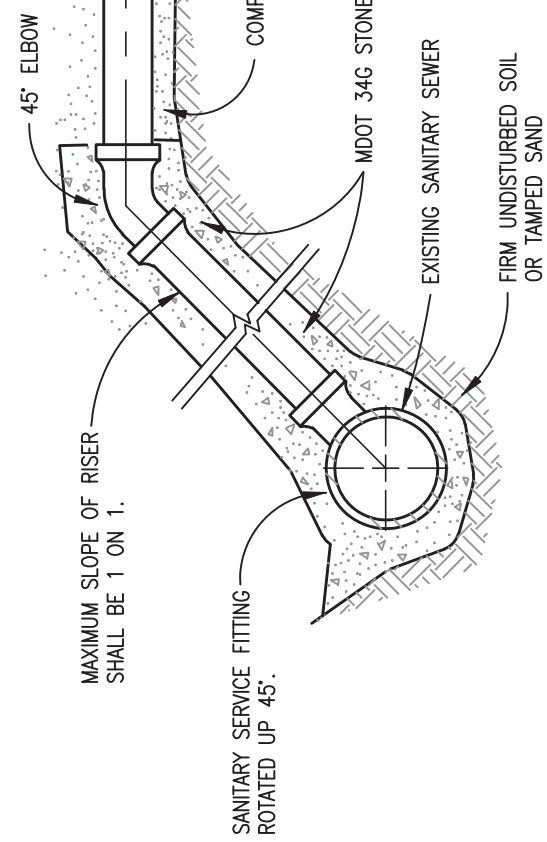

RISER CONNECTION

SANITARY SERVICE CONNECTION

(PVC PIPE ONLY)
NO SCALE

EMERGENCY DEPARTMENT ADDITION

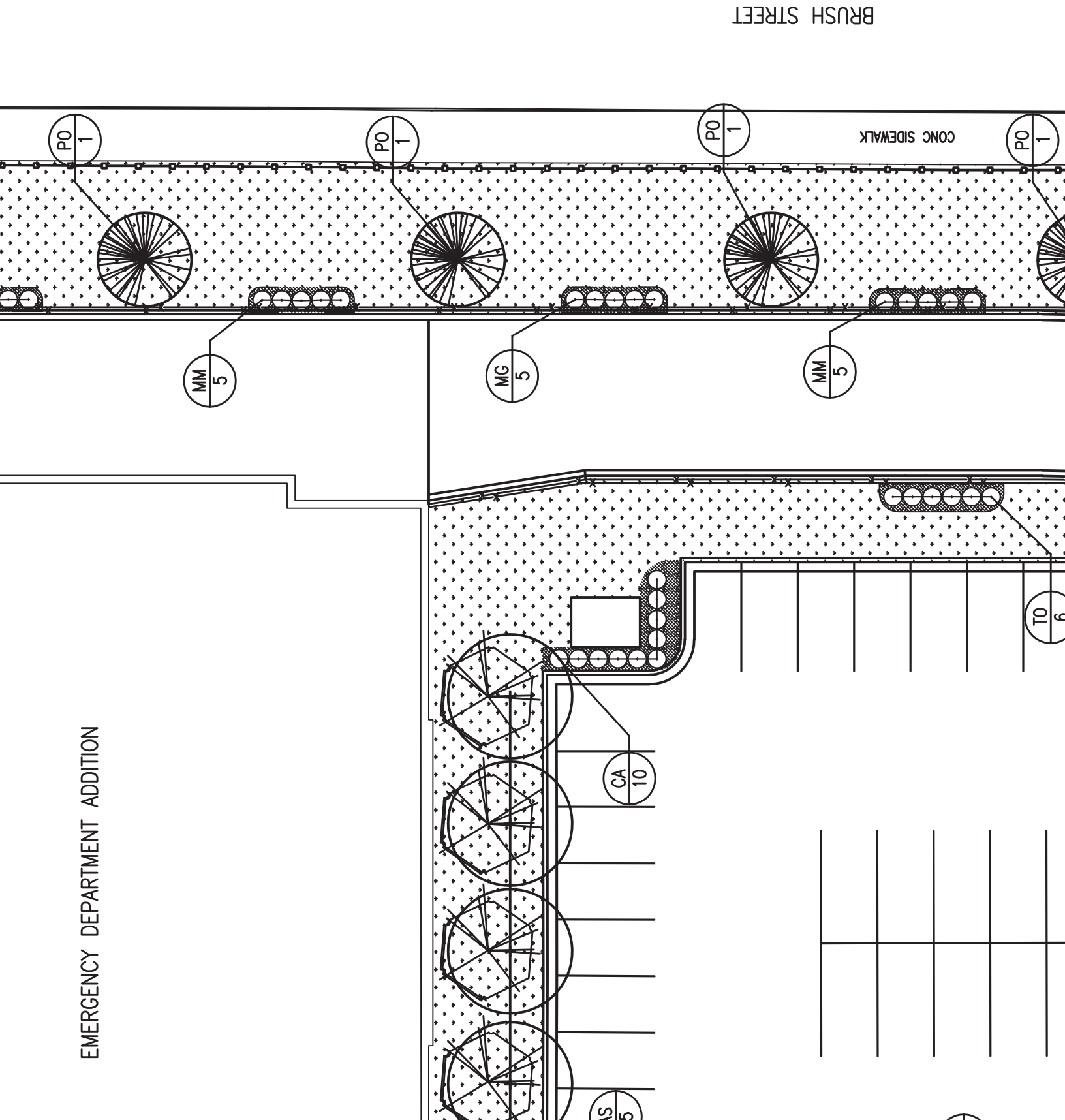

DEPARTMENT ADDITION

PREVENT BACKFLOW
VALLED IN BASEMENT)
STUBBED 24" BELOW
BUILDING WALL BY

TRACTOR SHALL INSTALL
BASEMENT WALL, EXACT
VERIFIED WITH OWNER.
UIT THROUGH WALL FOR

CONCRETE

STUB 2 + 1 SPARE CONTROL
WIRES IN VALVE BOX WITH
QCV FOR FUTURE REPAIR OR
EXPANSION.

BRUSH STREET

CONC SIDEWALK

STUB 1 + 1 SPARE CONTROL
WIRES IN VALVE BOX WITH
QCV FOR FUTURE REPAIR OR
EXPANSION.

NOT SH
NOT SH
NOT SH
NOT SH
NOT SH

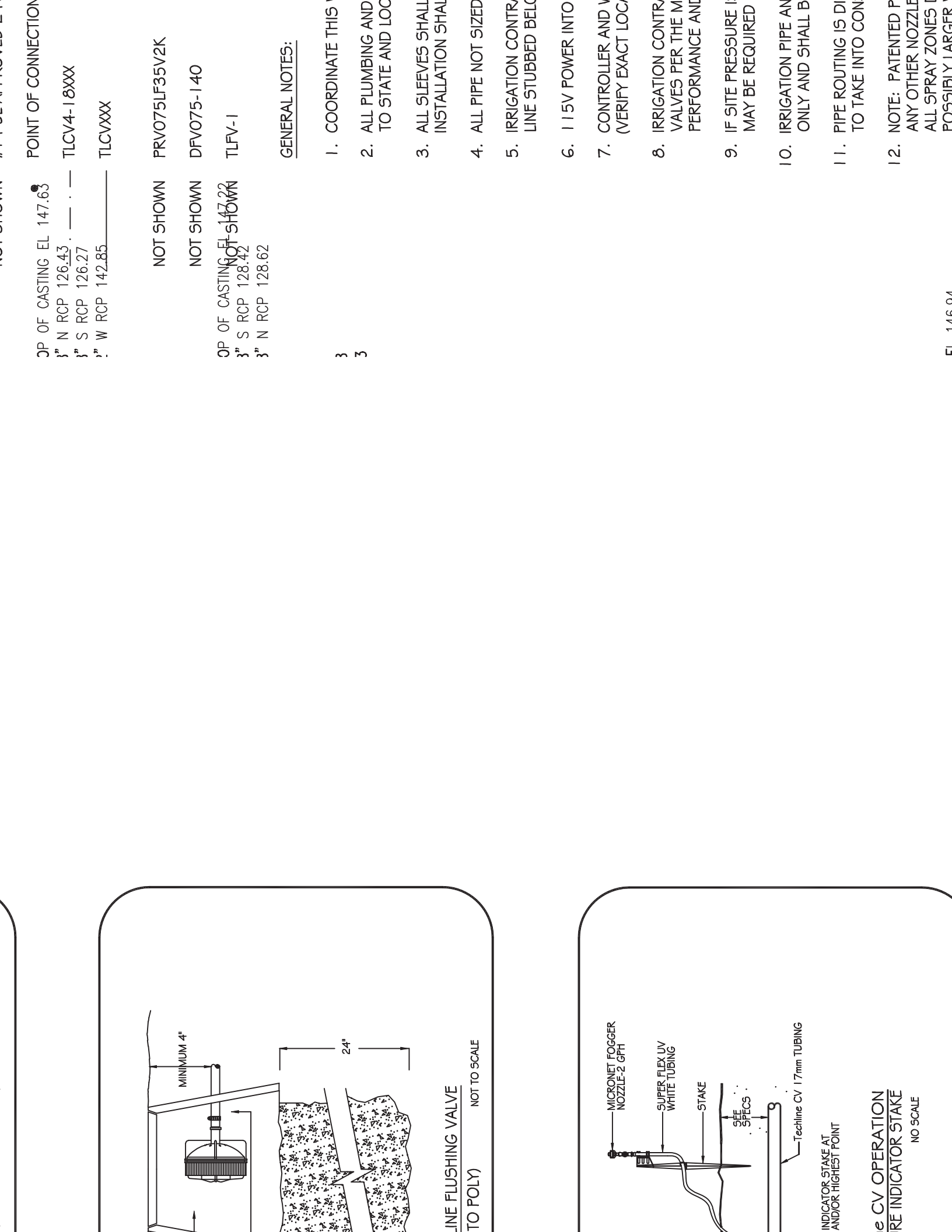

POINT OF CONNECTION

OP OF CASTING EL 147.63

3" N RCP 126.43

3" S RCP 126.27

3" W RCP 142.85

TLCV4-18XXX

TLCVXX

NOT SHOWN PRV075LF35V2K

NOT SHOWN DFV075-140

OP OF CASTING EL 147.22

3" S RCP 128.42

3" N RCP 128.62

TLCV-1

GENERAL NOTES:

1. COORDINATE THIS
2. ALL PLUMBING AND TO STATE AND LOC
3. ALL SLEEVES SHALL INSTALLATION SHA
4. ALL PIPE NOT SIZED
5. IRRIGATION CONTR LINE STUBBED BEL
6. 115V POWER INTO
7. CONTROLLER AND V (VERIFY EXACT LOC
8. IRRIGATION CONTR VALVES PER THE M PERFORMANCE AND
9. IF SITE PRESSURE I MAY BE REQUIRED
10. IRRIGATION PIPE AN ONLY AND SHALL B
11. PIPE ROUTING IS DI TO TAKE INTO CON
12. NOTE: PATENTED P ANY OTHER NOZZLE ALL SPRAY ZONES POSSIBLY LARGER

MATERIALS	5.	MINIMUM ALLOWABLE SOIL BEARING PRESSURE: RETAINING WALL FOOTINGS, Qal = 3000 PSF COLUMN FOOTINGS, Qal = 4000 PSF BEARING WALL STRIP FOOTING, Qal = 4000 PSF NOTE: COLUMN FOOTINGS AND BEARING WALL STRIP FOOTINGS TO BE CONSTRUCTED OVER A MINIMUM 12" CRUSHED AGGREGATE	2.	TEMPORARY BRACING SHALL BE MAINTAINED UNTIL ERECTION OF PERMANENT STRUCTURE
	6.	ALL EXCAVATION FOR STRUCTURES SHALL BE KEPT DEWATERED UNTIL BACKFILL IS IN PLACE. EXCAVATION FOR STRUCTURES SHALL INCLUDE ALL NECESSARY SHEETING AND SHORING.	3.	OPEN WEB JOIST AND GIRDER CONNECTIONS SHALL BE DESIGNED FOR UPLIFT AND LATERAL BRACING
	7.	WHERE THE FOUNDATION IS OVER EXCAVATED, REMOVE ALL DISTURBED FOUNDATION SOIL AND REPLACE WITH GRANULAR MATERIAL PROPERLY COMPACTED AS DIRECTED ABOVE.	4.	THE MANUFACTURER SHALL PROVIDE ALL NECESSARY CONNECTIONS AND ADDITIONAL CONNECTIONS SHALL BE DESIGNED AND NOTED ON THE FRAMING PLAN
	8.	ALL SLABS ON GRADE SHALL BEAR ON A MINIMUM 12" OF CLEAN CRUSHED AGGREGATE GRAVEL OR CRUSHED STONE. BASE COURSE TO BE COMPACTED TO A MINIMUM 95% OF MODIFIED STANDARD PROCTOR.	5.	STEEL JOIST AND GIRDER CONNECTIONS SHALL BE DESIGNED AND NOTED ON THE FRAMING PLAN
STRUCTURAL	METAL DECKING:		6.	ALL JOIST BEARING AND GIRDER SLOPE SHALL BE DESIGNED AND NOTED ON THE FRAMING PLAN
	1.	METAL DECKING TO BE 3-SPAN MINIMUM (U.N.O.), GALVANIZED BY VULCRAFT OR APPROVED EQUAL. ROOF DECKS TO BE GALVANIZED AND PRIMED.	JOIST TYPE K - SERIES	
	2.	FASTENERS SHALL BE SCREW TYPE AS INDICATED ON THE DRAWINGS. AS AN ALTERNATE ATTACHMENT METHOD, HILTI POWDER ACTUATED FASTENERS MAY BE USED, AS SELECTED BY THE CONTRACTOR BASED ON THE THICKNESS OF THE CHORDS OF THE ROOF JOISTS. NOTE HILTI POWDER ACTUATED FASTENERS OF THE FOLLOWING TYPE ARE ALLOWED AS A REPLACEMENT FOR DECK FASTENING SPECIFIED IN THE DRAWINGS: JOISTS AND GIRDERS HILTI X-EDNK22 THQ12 STRUCTURAL STEEL HILTI X-ENP-19 L15 NOTE: HILTI TYPE X-ZF22-THQ12 HSN FASTENERS ARE NOT ALLOWED. THE FASTENER LAYOUT SHALL BE AS NOTED ON THE DRAWINGS, WITH A MINIMUM OF 36/3 WITH TWO #10 TEK PER SIDE LAP PER SPAN.	7.	STEEL ROOF JOIST AND GIRDER CONNECTIONS SHALL BE DESIGNED AND NOTED ON THE FRAMING PLAN
	3.	DECK ERECTION CONTRACTOR SHALL CUT DECK TO SUIT DETAILS AT ALL FRAMED OPENINGS, COLUMNS, COLUMN CONNECTIONS, OR AS INDICATED ON THE DRAWINGS.	8.	ALL STEEL JOISTS AND GIRDERS SHALL BE DESIGNED AND NOTED ON THE FRAMING PLAN
MECHANICAL	4.	PIPE SLEEVES AND ALL OTHER REQUIRED OPENINGS SHALL BE FIELD CUT BY THE TRADE REQUIRING THE OPENING. ADEQUATE DECK SUPPORT, PIPE SLEEVE FILLERS, CLOSURES, FLASHINGS ETC..., SHALL BE PROVIDED AND PROPERLY WELDED IN PLACE BY THE TRADE CUTTING THE OPENING.	MASONRY:	
	5.	ALL WELDS AND ABRASIONS SHALL BE GIVEN A PROTECTIVE COAT OF GALVALLOY, DRI-GALV, GALVICOV, OR APPROVED EQUAL. WITH A TOUCH UP OF PRIME PAINTING APPLIED AFTERWARDS FOR ROOF DECKS.	1.	CONCRETE MASONRY SHALL BE DESIGNED AND NOTED ON THE FRAMING PLAN
	6.	ALL WELDING, EXCEPT WHEN PERFORMED AT THE SHOP OF AN APPROVED FABRICATOR, SHALL BE DONE BY THE OPERATORS CERTIFIED BY THE BUILDING DEPARTMENT OF THE TYPE OF OPERATION INVOLVED.	2.	SEE SPECIFICATIONS FOR CONCRETE MASONRY. IF NOT PRESENT, USE STANDARD SPECIFICATIONS
	7.	DESIGN, FABRICATION, STORAGE, HANDLING, AND ERECTION OF METAL DECKING SHALL BE IN ACCORDANCE WITH STANDARD SPECIFICATIONS, MOST RECENT EDITION, OF THE STEEL DECK INSTITUTE.	3.	GROUT SHALL CONFORM TO THE REQUIREMENTS OF THE STANDARD SPECIFICATIONS AND HAVE A MINIMUM COMPRESSIVE STRENGTH MEASURED AT 28 DAYS
ELECTRICAL			4.	SAND SHALL CONFORM TO THE REQUIREMENTS OF THE STANDARD SPECIFICATIONS
			5.	ALL HORIZONTAL REINFORCING SHALL BE DESIGNED AND NOTED ON THE FRAMING PLAN
			6.	HORIZONTAL JOINT REINFORCING SHALL BE DESIGNED AND NOTED ON THE FRAMING PLAN
			7.	ALL HORIZONTAL REINFORCING SHALL BE DESIGNED AND NOTED ON THE FRAMING PLAN
GENERAL NOTES			8.	ALL VERTICAL REINFORCING SHALL BE DESIGNED AND NOTED ON THE FRAMING PLAN

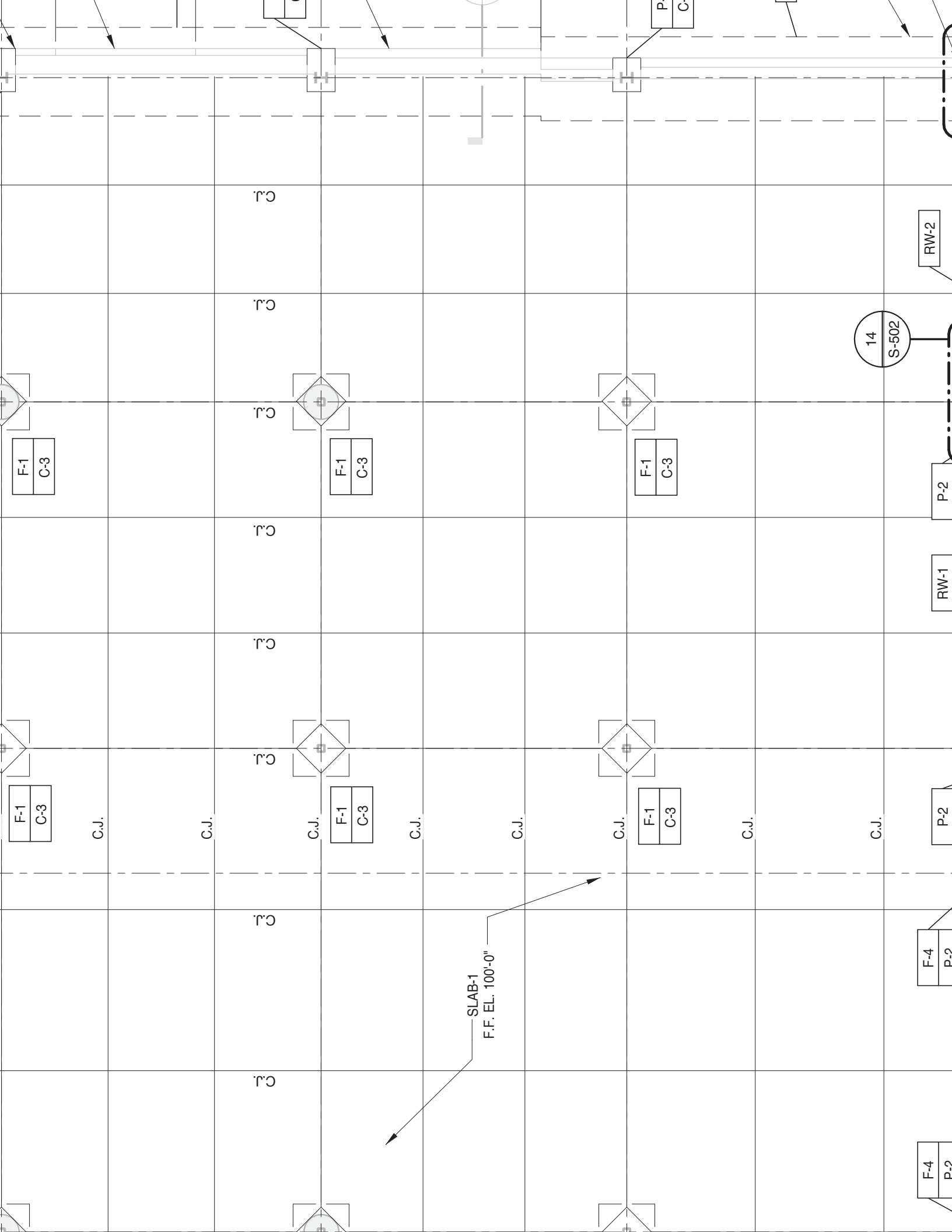

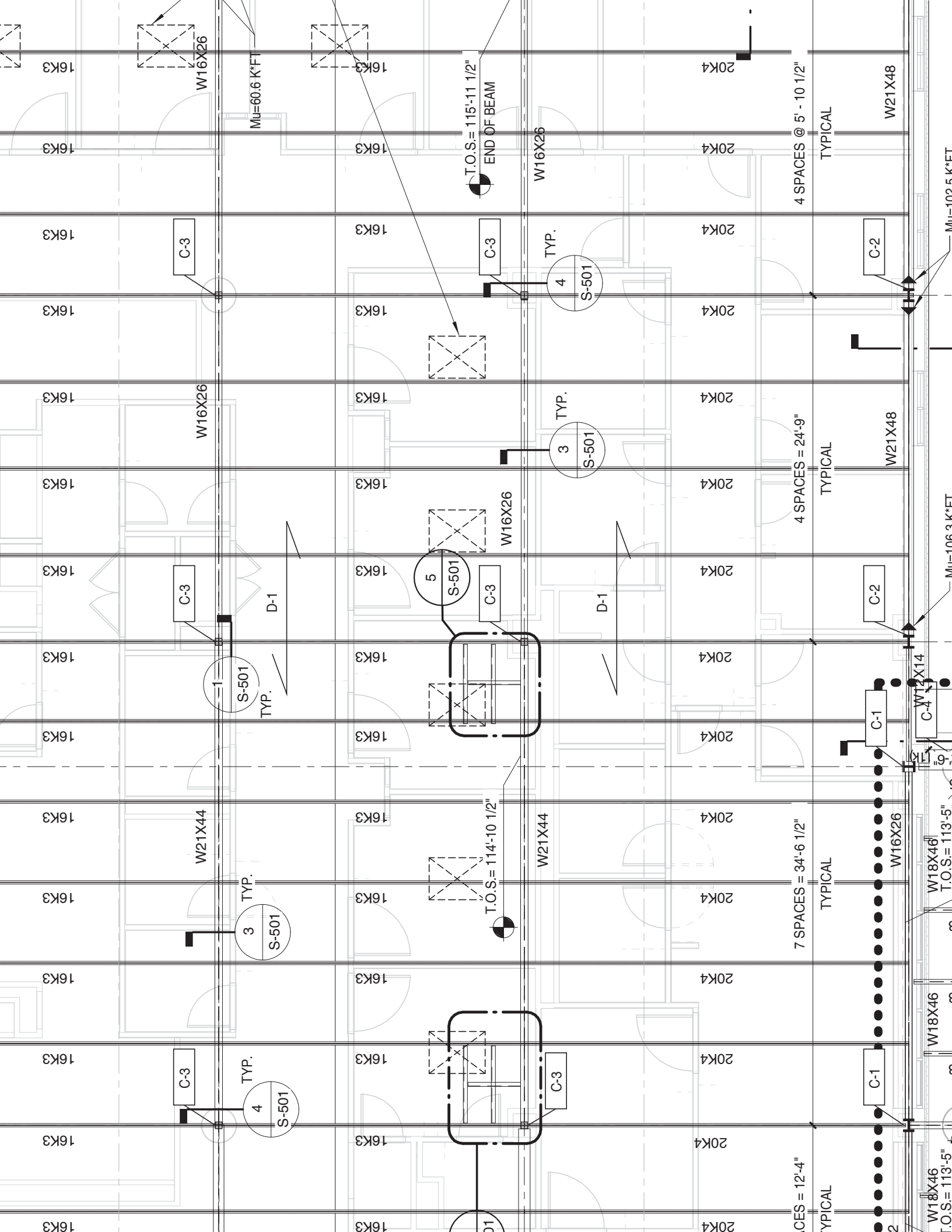

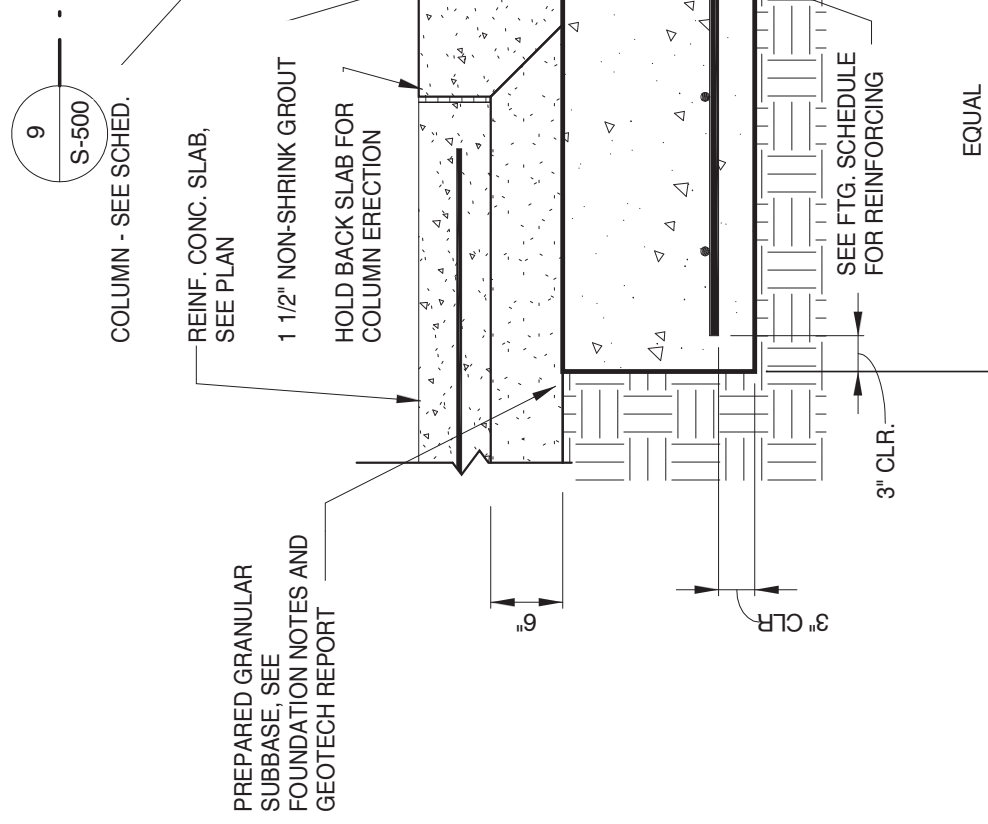
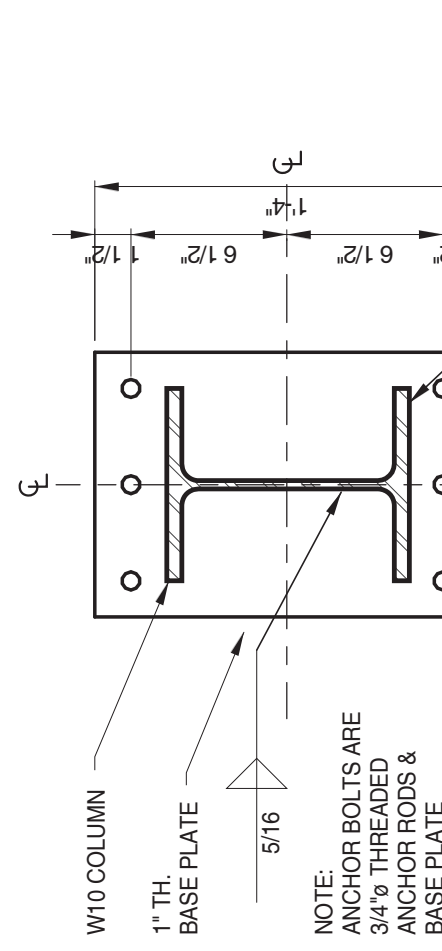
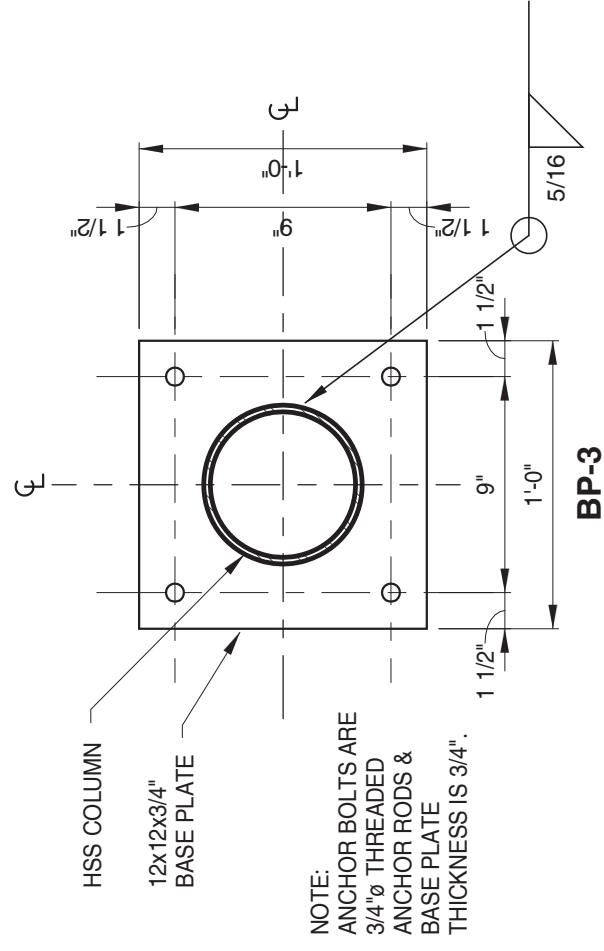
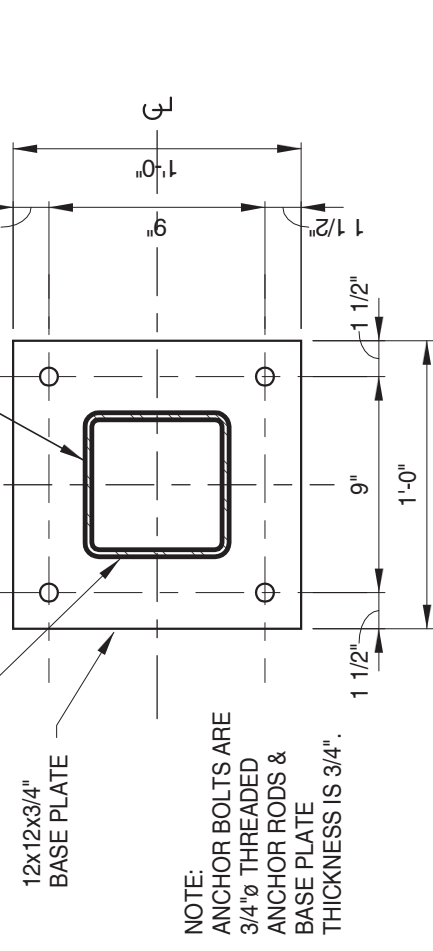

x1/4" BOT. ANGLE

