

6 C1971 STAT LAB  
3/8" = 1'-0"

7 C1975 SOILED  
3/8" = 1'-0"

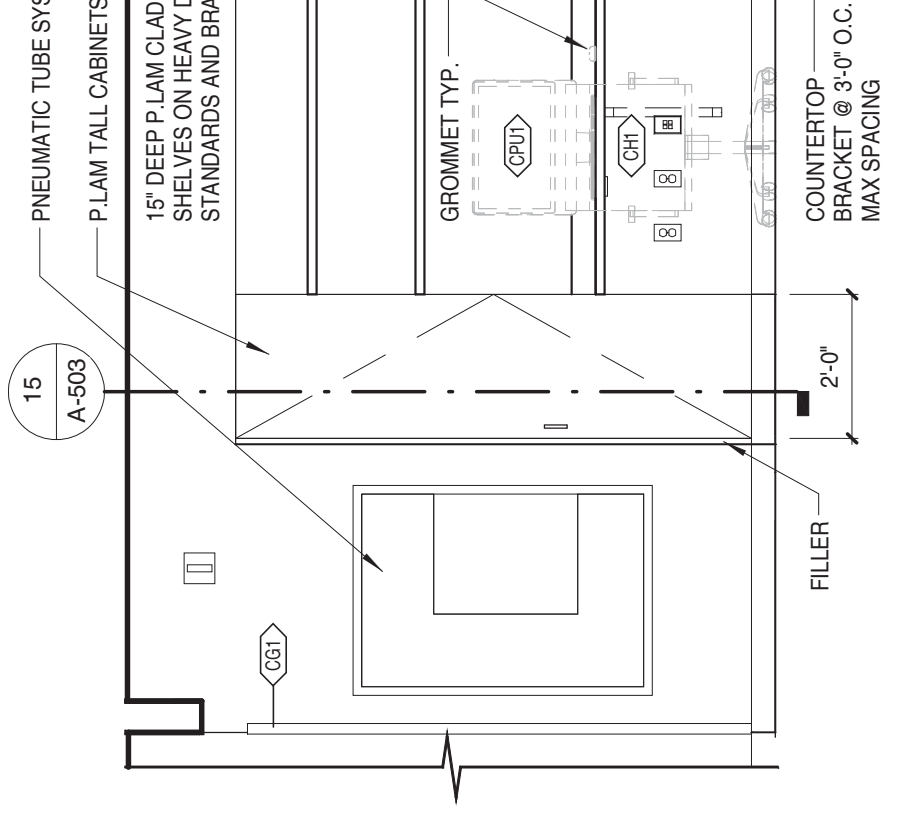

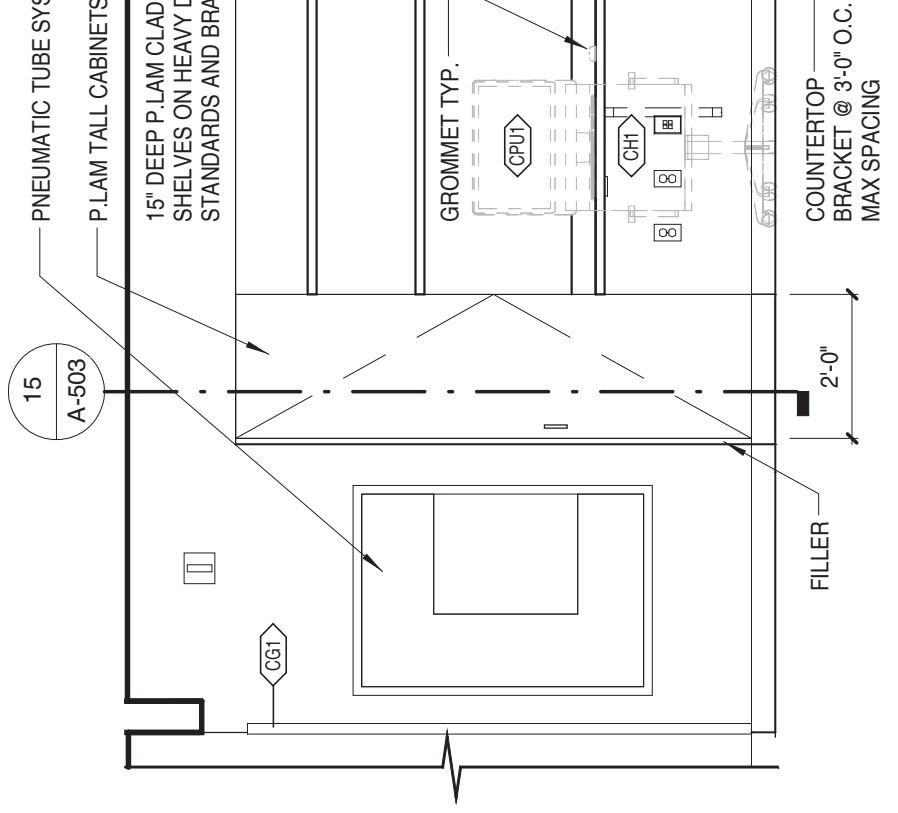
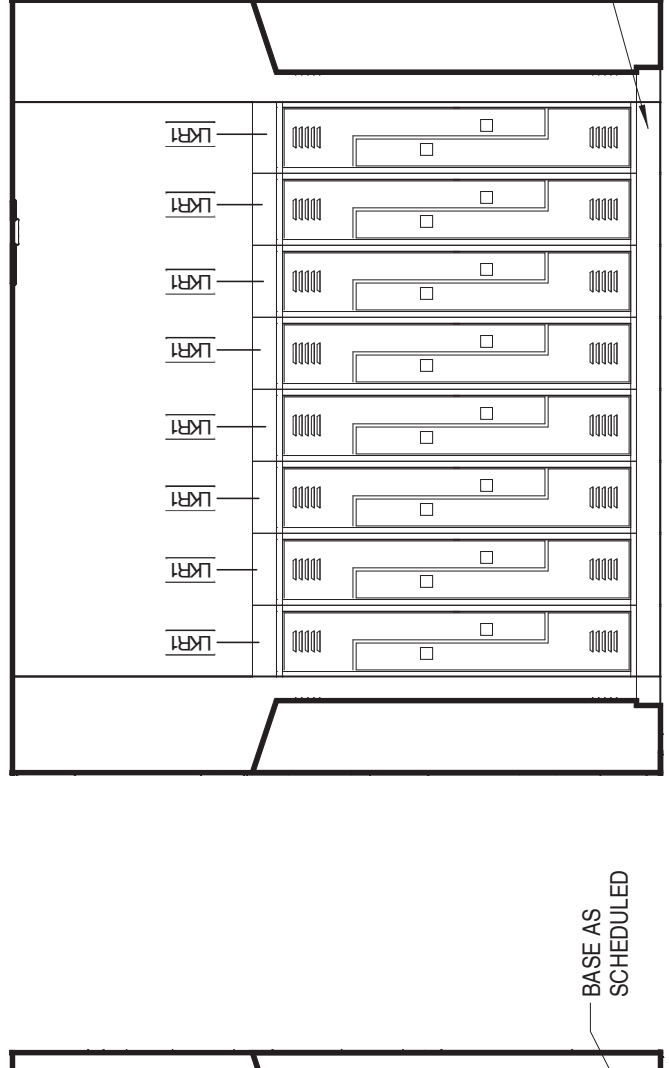
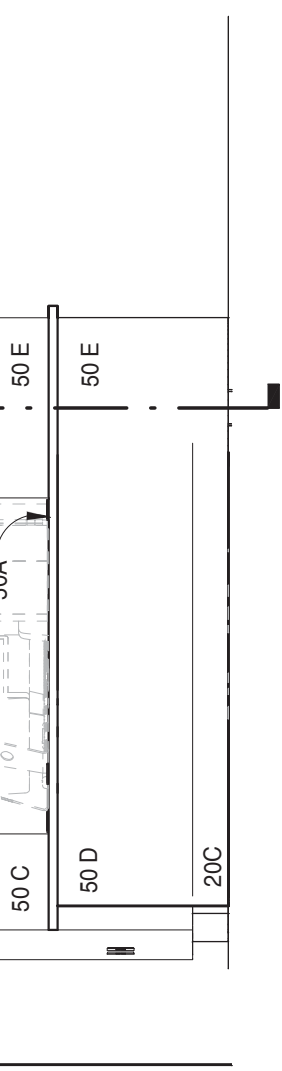
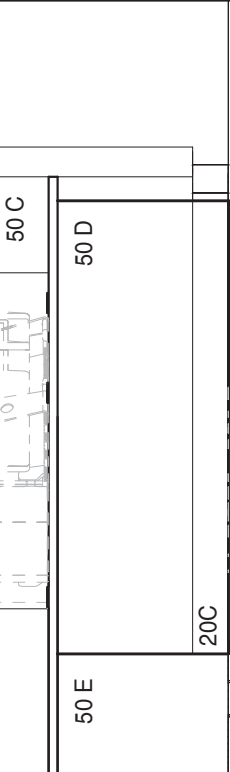

DN

6 C1949 NURSE STATION  
3/8" = 1'-0"

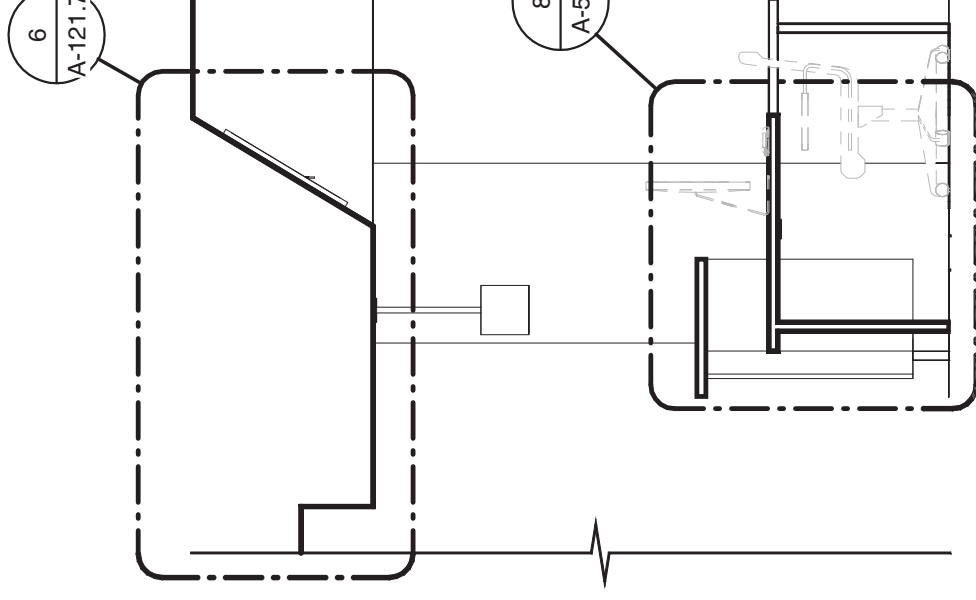
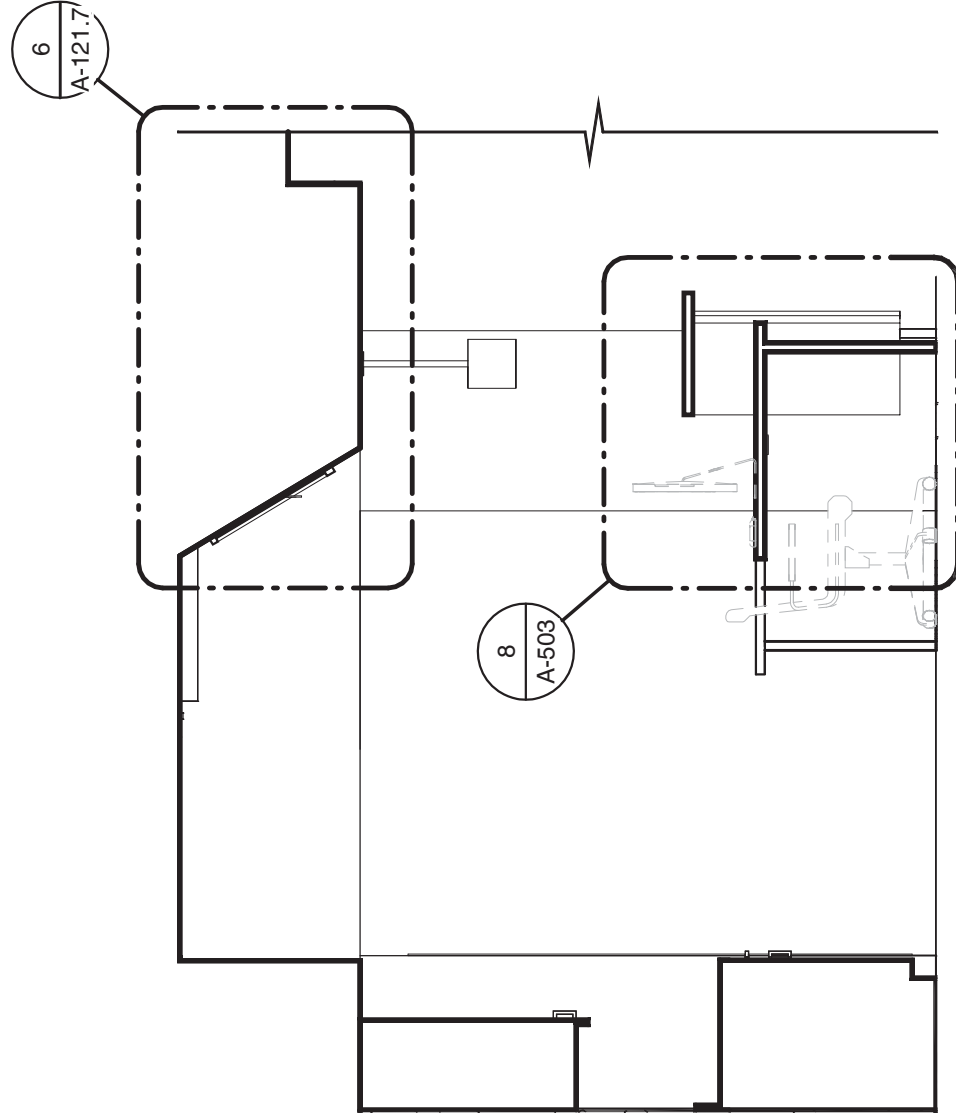

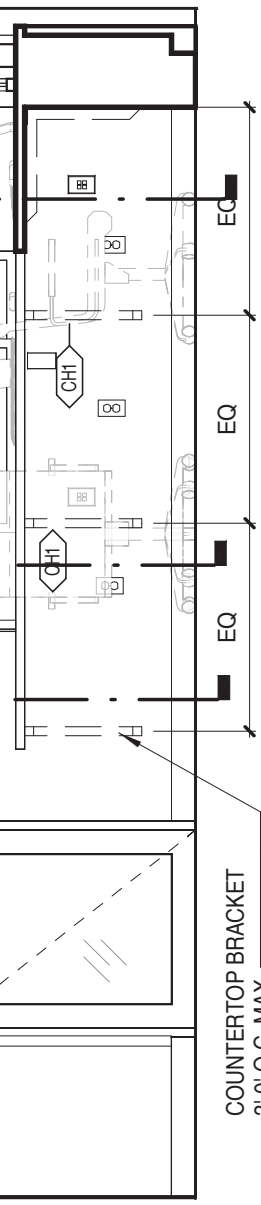
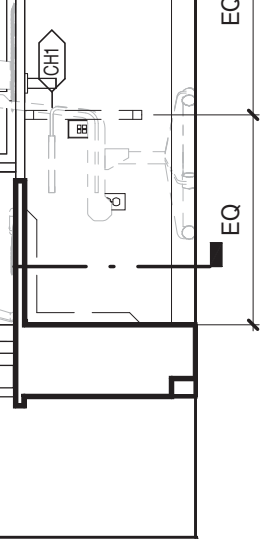

7 C1900 CHECK-IN  
3/8" = 1'-0"

8 C1900 CHECK-IN  
3/8" = 1'-0"

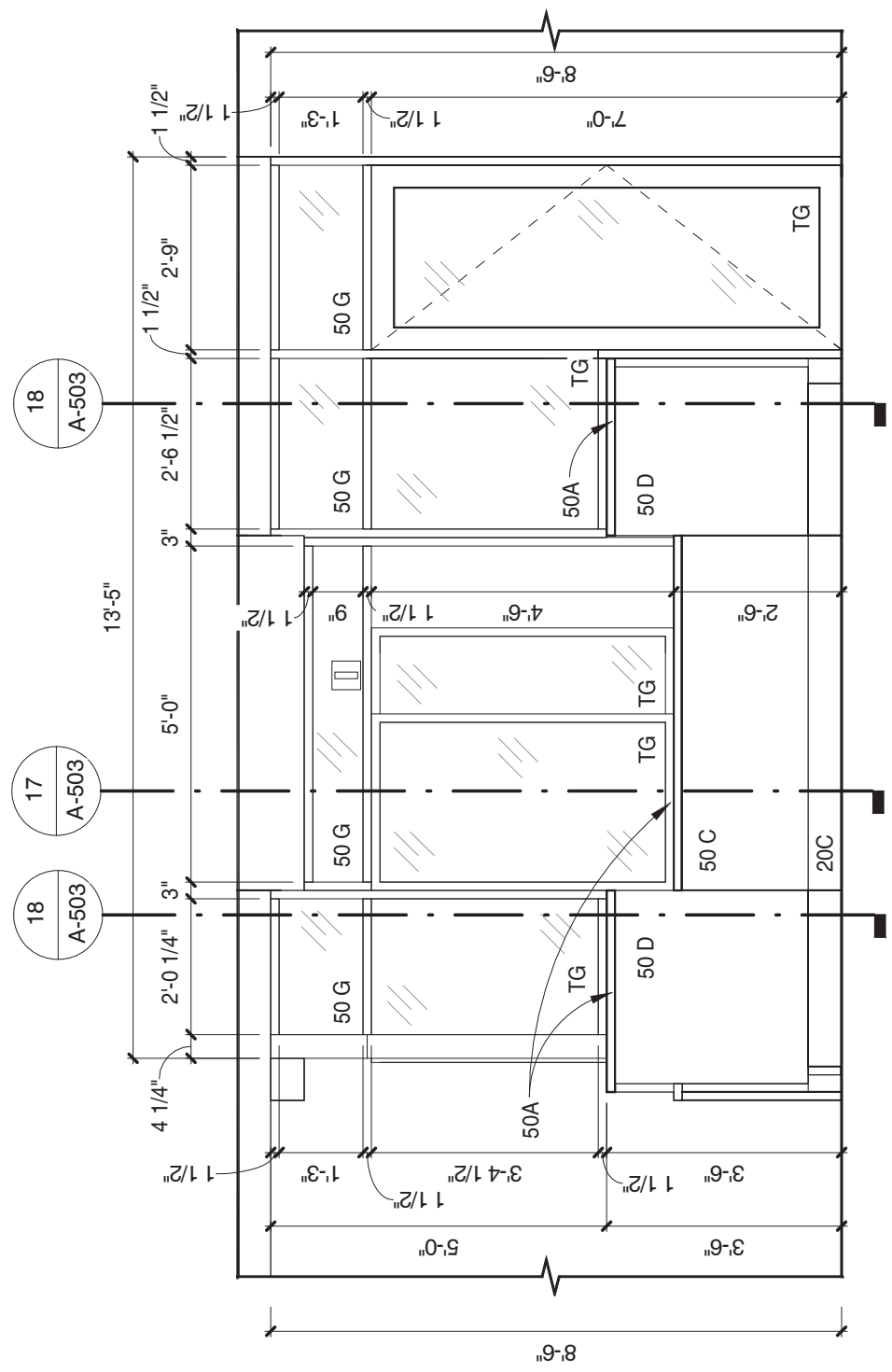

SLOPED TOP  
P.LAM UPPER CABINETS  
FILLER  
SOLID SURFACE COUNTERTOP & BACKSPLASH  
P.LAM BASE CABINETS  
SCHEDULED BASE

C1950	CARDIAC 1 & 2	10B
C1952	STORAGE	10A
C1954	ISO 2	10B
C1954A	TOILET	10B
C1956	ANTE 2	10A
C1958	EXAM 11	10B
C1959	MEDS	10A
C1960	PSYCH HOLDING 3	10B
C1961	CLEAN UTILITY	10A
C1962	PSYCH HOLDING 2	10B
C1963	TOILET	10J
C1964	PSYCH HOLDING 1	10B
C1966	EXAM 10	10B
C1970	ISO 1	10B
C1970A	TOILET	10B
C1971	STAT LAB	10A
C1972	EXAM 2	10B
C1973	TOILET	10J
C1974	EXAM 3	10B
C1975	SOILED	10A
C1976	EXAM 4	10B
C1977	SOILED	10A
C1978	EXAM 5	10B
C1979	MEDS	10A
C1980	EXAM 9	10B
C1981	NURSE STATION	10A
C1982	EXAM 8	10B
C1983	CLEAN	10A
C1984	EXAM 7	10B
C1986	EXAM 6	10B
C1988	CONSULTANT	10A
C1990	HSKPNG	10A
C1992	ED STAFF	10B
C1993	ELEC. CLOSET	10K
C1994	OFFICE 3	10G
C1995	SLEEP ROOM	10G
C1996	OFFICE 2	10C

	80P	ABOVE
	WALL FINISH TO BE APPLIED TO BOTH SIDES OF NEW WALL.	

























LUE	
USK	
UX	COLUMN WAINSCOT TO MATCH EXISTING LOBBY COLUMNS COLOR,PROFILE, CONFIGURATION, AND INSTALLATION

	15/16" GRID
	80C
	PAINT BOTTOM SIDE OF BULKHEADS
R TAN	

BACK

	PRIVACY CURTAIN. TOP MESH COLOR TO BE SELECTED BY ARCHITECT
	RAILROAD PATTERN, 70K













--

	THERMOMETER
	PRESSURE GAGE
	FLOW ELEMENT
	END OF LINE CLEAN OUT
	FLOOR CLEAN OUT
	HOSE BIBB
<b><u>JUMBING VALVE SYMBOLS:</u></b>	
	GATE VALVE - THREADED/FLANGED
	GLOBE VALVE
	GATE VALVE WITH 3/4" HOSE ADAPTER
	CHECK VALVE
	ANGLE GLOBE VALVE
	BUTTERFLY VALVE
	BALL VALVE
	MODULATING CONTROL VALVE
	TWO POSITION CONTROL VALVE
	THREE-WAY MODULATING CONTROL VALVE
	THREE-WAY TWO POSITION CONTROL VALVE
	PRESSURE REGULATING VALVE
	AUTOMATIC FLOW CONTROL VALVE
	PRESSURE RELIEF VALVE
	MANUAL AIR VENT
	TEST PLUG
	AUTOMATIC AIR VENT
	SUPPLY DUCT
	RETURN DUCT

















## NETWORK SYMBOLS:

SUPPLY DUCT

RETURN DUCT

	BOTTOM CONNECTION, 45 OR 90
	SIDE CONNECTION
	CAPPED OUTLET
	RISE OR DROP IN PIPE
	UNION
	PIPE UP
	PIPE DOWN
	INVERTED BUCKET TRAP SET INCLUDING PIPING ACCESSORIES
	FLOAT & THERMOSTATIC TRAP SET
	THERMOSTATIC TRAP SET
	THERMOMETER
	PRESSURE GAGE
	FLOW ELEMENT

## HVAC VALVE SYMBOLS:

	GATE VALVE
	GLOBE VALVE
	GATE VALVE WITH 3/4" HOSE ADAPTER
	CHECK VALVE
	WYE STRAINER (WITH BALL VALVE & HOSE CONNECTION)
	WYE STRAINER WITH VALVED DRAIN AND QUICK-COUPLE HOSE CONNECTION
	FLEXIBLE CONNECTION
	ANGLE GLOBE VALVE
	BUTTERFLY VALVE
	BALL VALVE
	MODULATING CONTROL VALVE
	MODULATING CONTROL BUTTERFLY VALVE
	TWO POSITION CONTROL VALVE
	THREE-WAY MODULATING CONTROL VALVE
	THREE-WAY TWO POSITION CONTROL VALVE
	PRESSURE REGULATING VALVE

**N.I.C.**

DEMARCATON LINE  
FOR DEDUCTIVE  
ALTERNATE #2

CORRIDOR-2  
C1852

SAFE  
C1907

OFFICE 2  
C1905

OFFICE 3  
C1903

OPEN  
OFFICE  
C1904

4

COPY PRINT  
STATION  
C1905

MEN'S  
L1-947

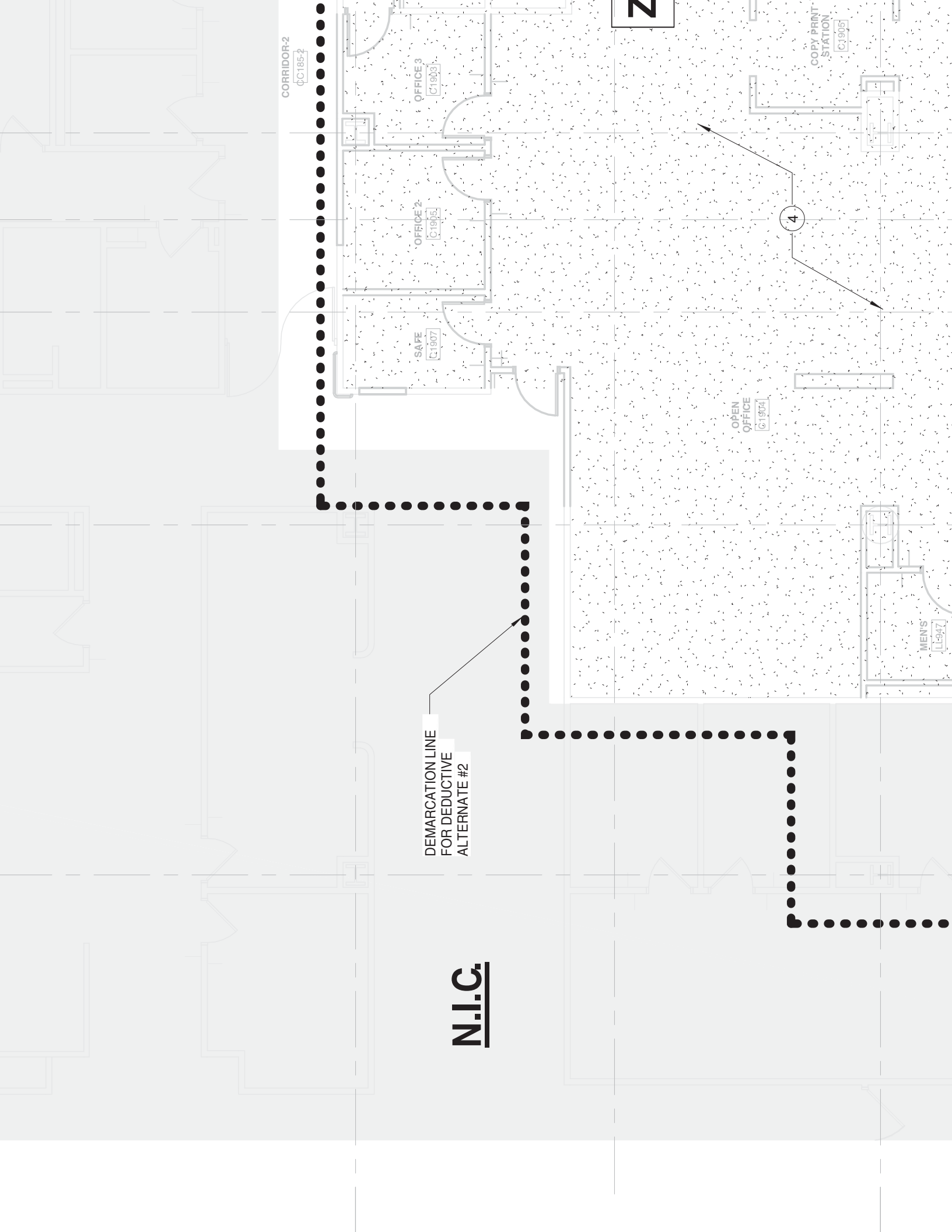



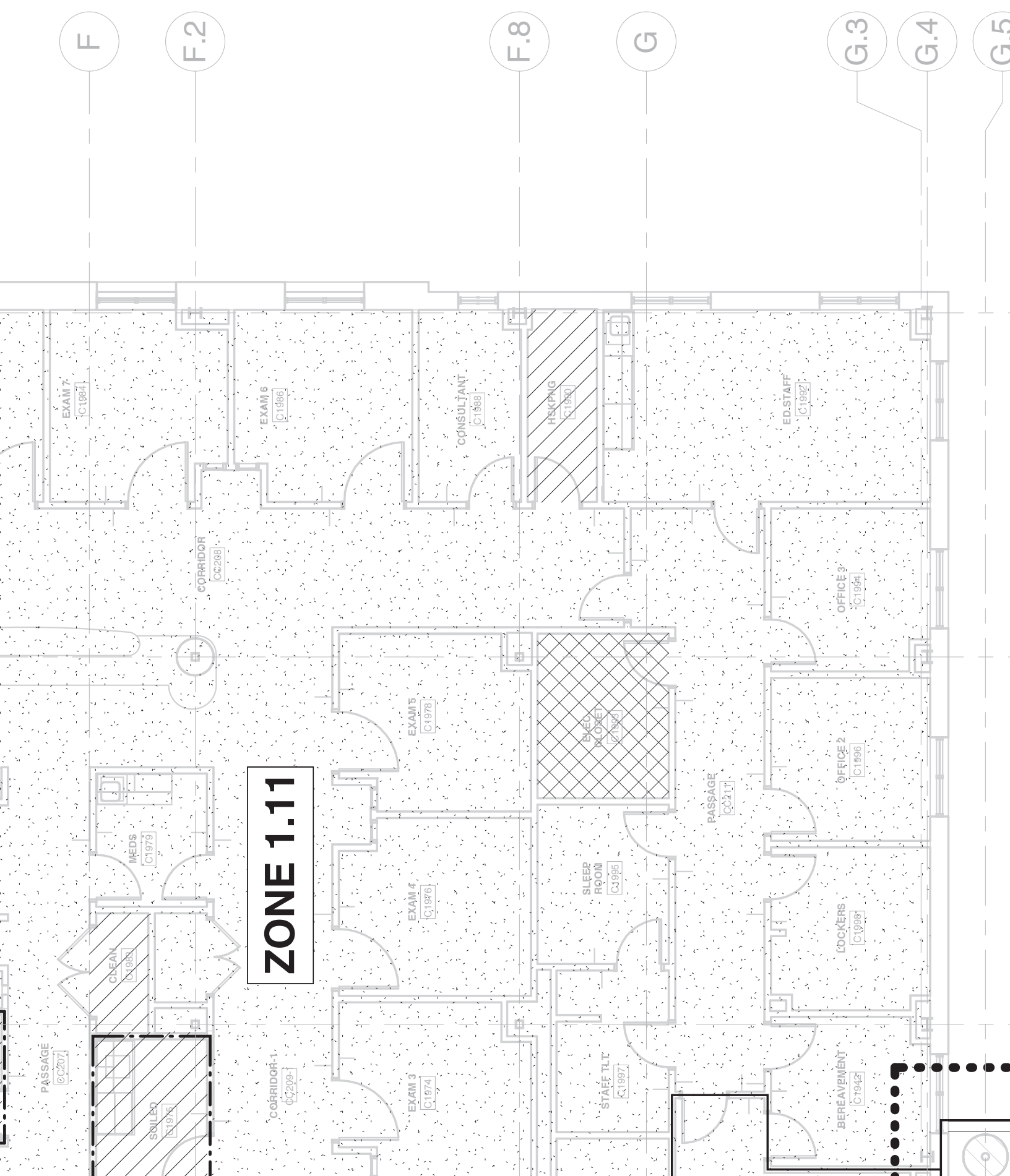

**N.I.C.**

DEMARCATION LINE  
FOR DEDUCTIVE  
ALTERNATE #2

EX. 8" DCW

EX. 2" G

EX. 4" CW

EX. 2" V

EX. 1" D

EX. 2" C

EX. 1/2"

EX. 4" D

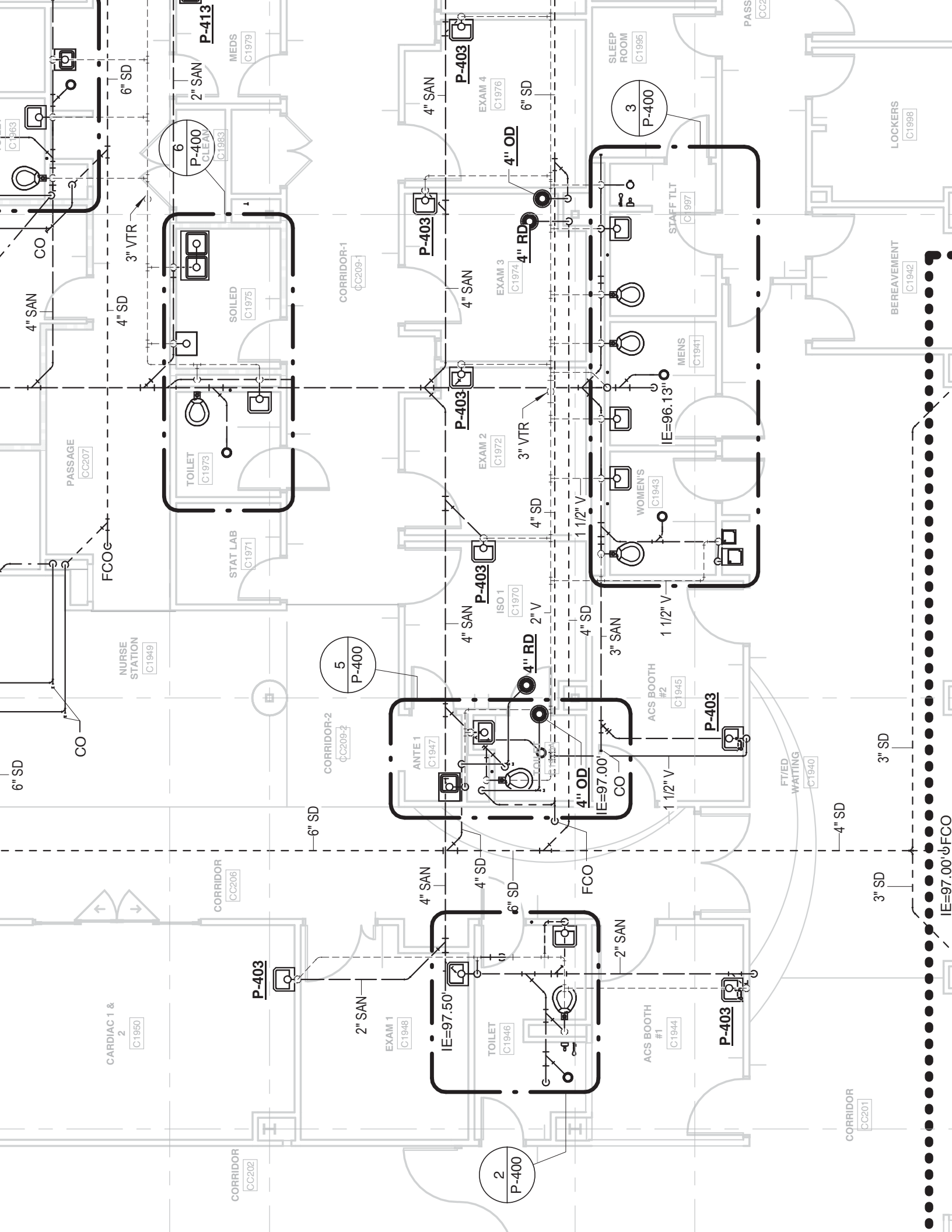

**N.I.C.**

DEMARICATION LINE  
FOR DEDUCTIVE  
ALTERNATE #2

EX.2" DCW

CORRIDOR  
CC185

SAFE  
C1907

OFFICE 2  
C1905

OFFICE 3  
C1903

CORRIDOR  
CC191

EX.2" G

EX.4" CW

OPEN  
OFFICE  
C1904

COPY PRINT  
STATION  
C1905

4" SAN (AT 1/8" PER FT)

CORRIDOR  
CC193

1" DHW

CORRIDOR  
CC192

MEN'S  
LL947

WOMEN'S  
LL948

OFFICE 1  
C1908

REG 5  
C1910

REG 4  
C1912

2" V

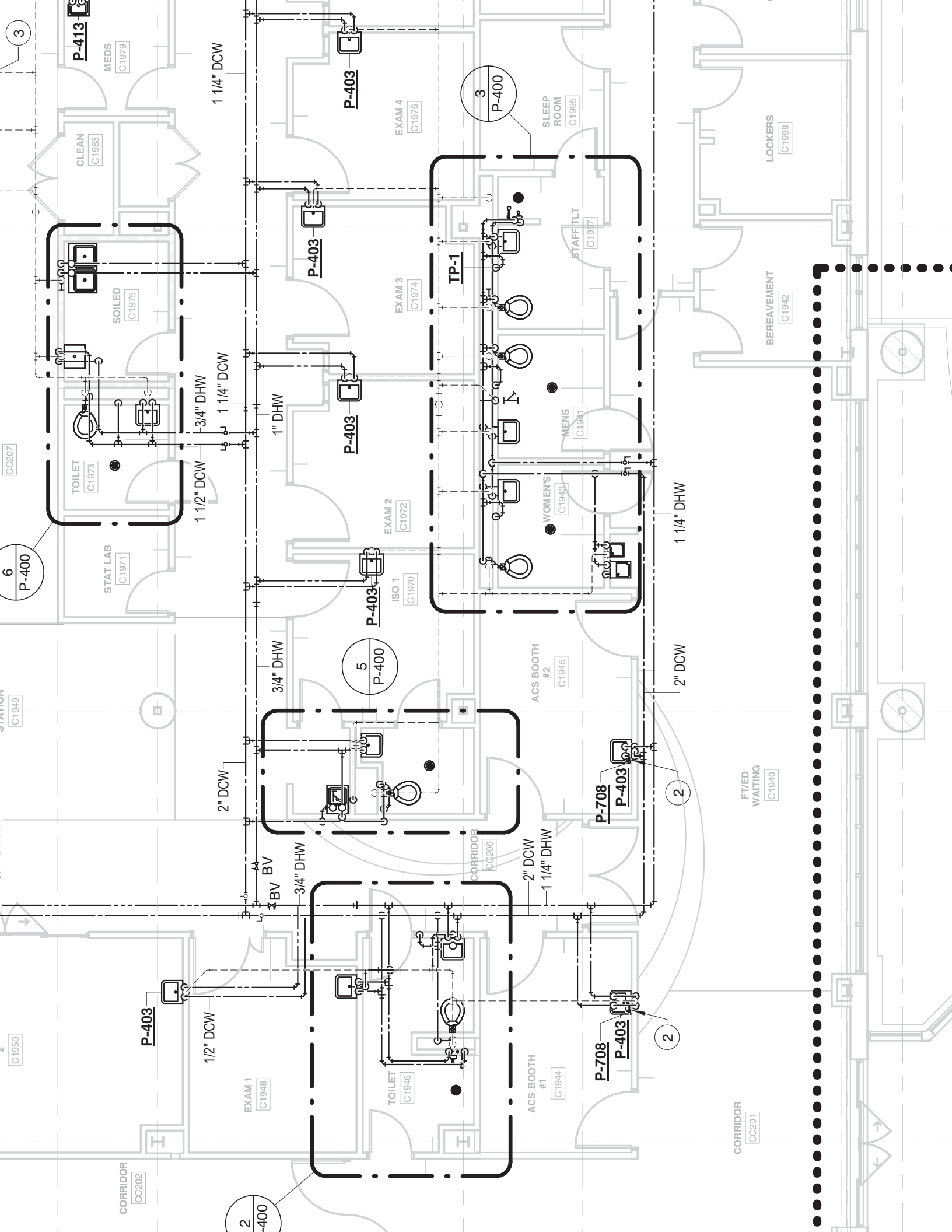

**N.I.C.**

DEMARCATON LINE  
FOR DEDUCTIVE  
ALTERNATE #2

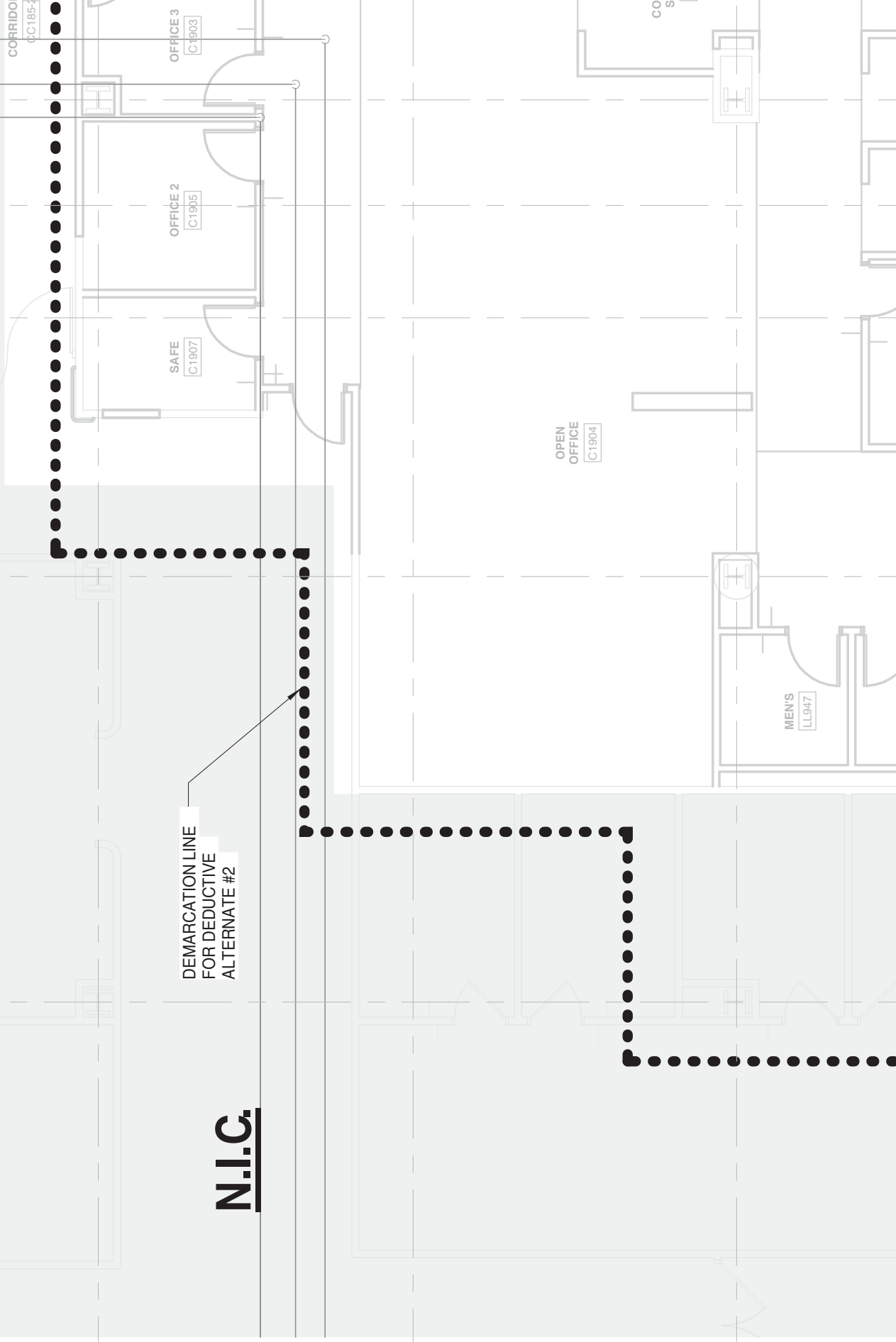

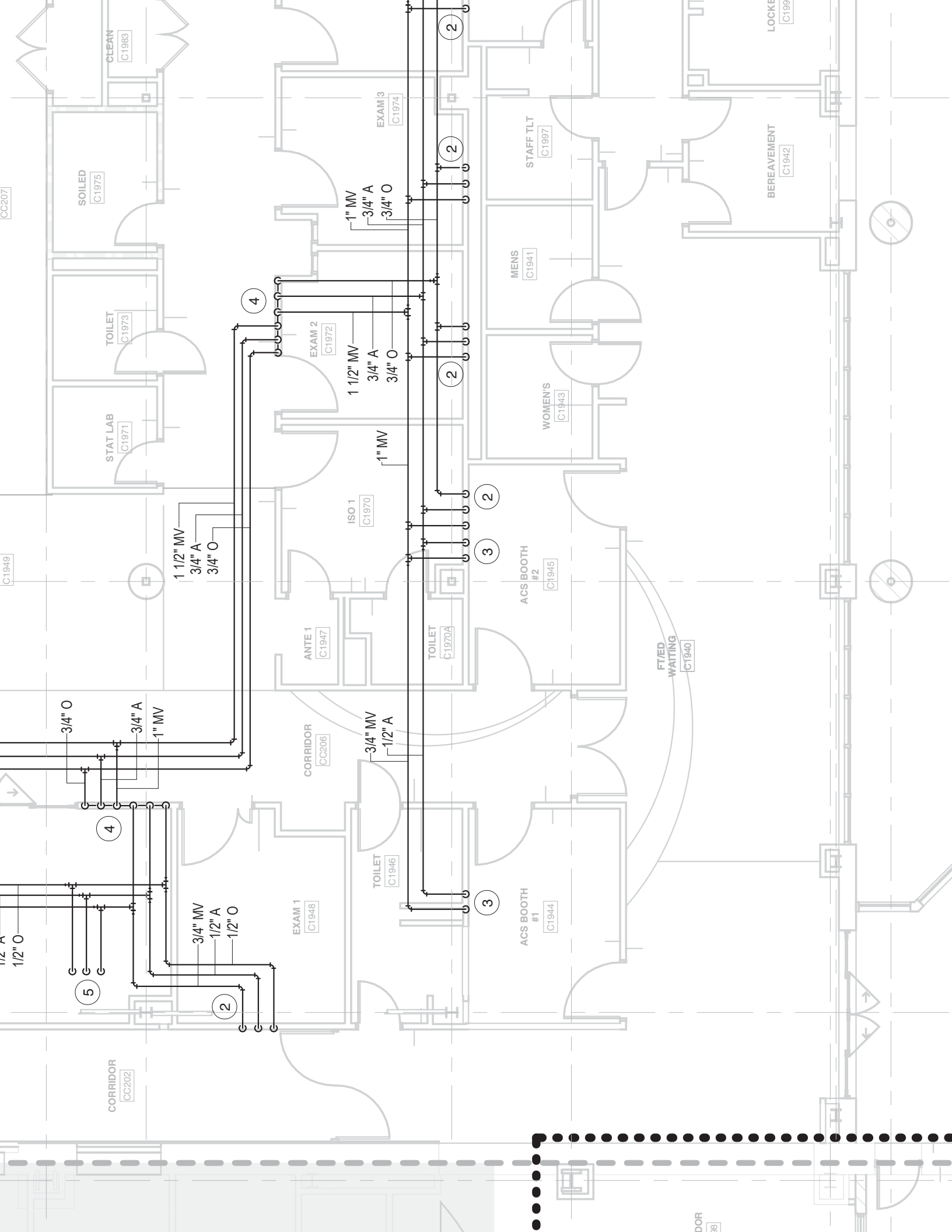

CC207

C1949

1/2" A  
1/2" O

CORRIDOR  
CC202

STAT LAB  
C1971

TOILET  
C1973

SOILED  
C1975

CLEAN  
C1983

4

5

2

4

EXAM 1  
C1948

CORRIDOR  
CC206

ANTE 1  
C1947

3/4" MV  
1/2" A

ISO 1  
C1970

EXAM 2  
C1972

1 1/2" MV  
3/4" A  
3/4" O

1" MV  
3/4" A  
3/4" O

TOILET  
C1946

TOILET  
C1970A

EXAM 3  
C1974

2

2

2

3

ACS BOOTH  
#1  
C1944

ACS BOOTH  
#2  
C1945

MENS  
C1941

WOMEN'S  
C1943

STAFF TLT  
C1997

BEREAVEMENT  
C1942

LOCKER  
C1999

FT/ED  
WAITING  
C1940

DOR  
38

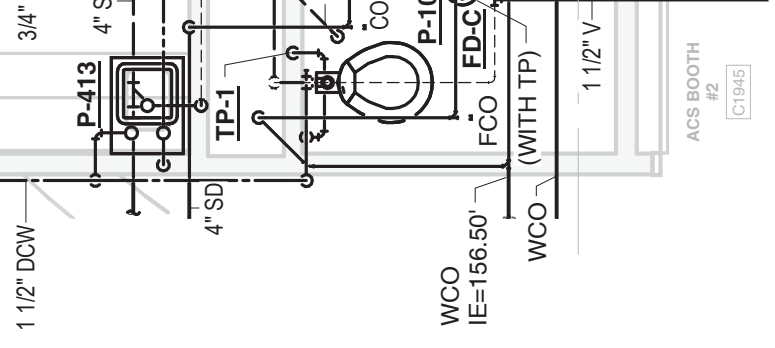

5 ENLARGED PLUMBING  
1/4" = 1'-0"

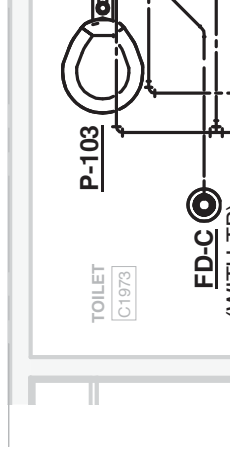



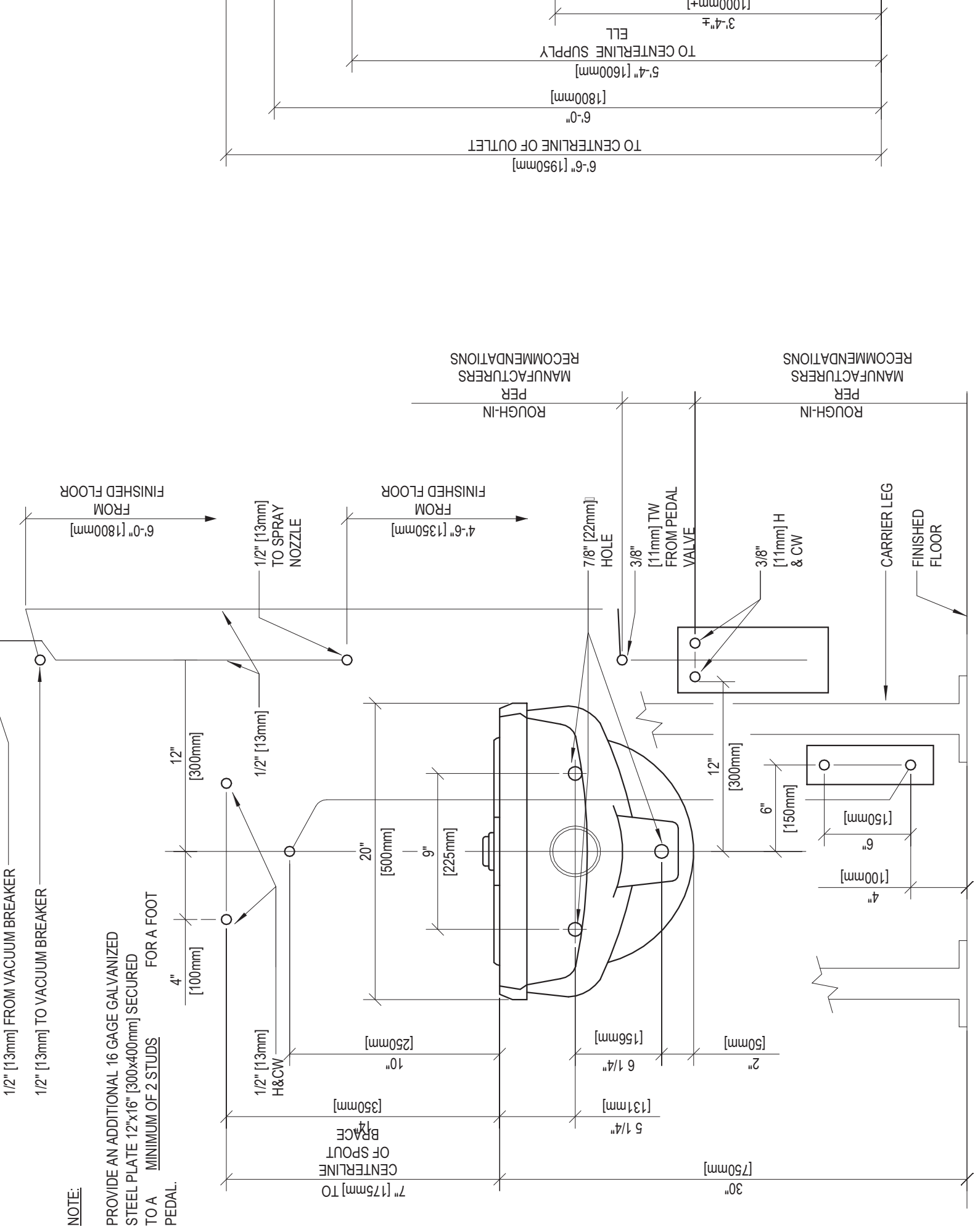

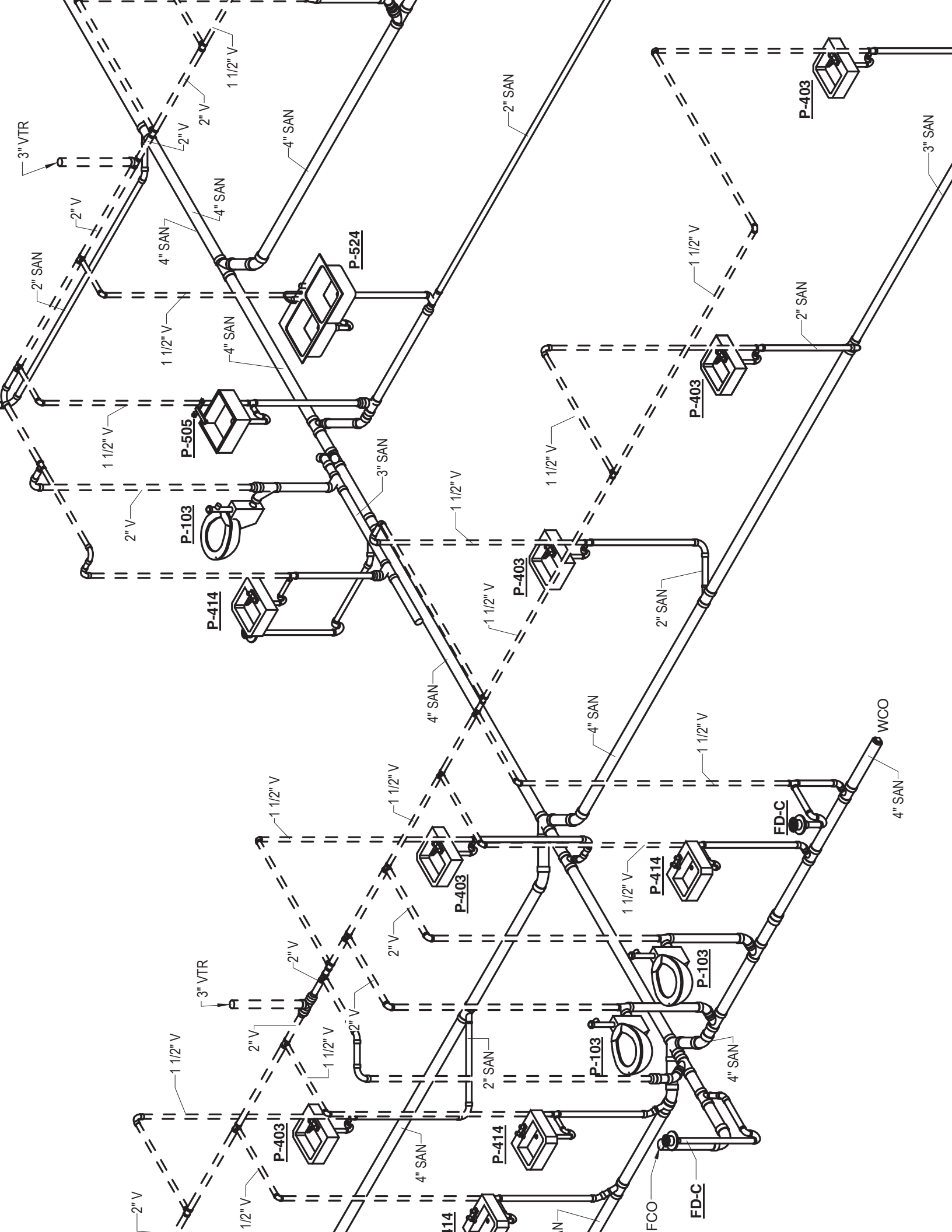

**N.I.C.**

DEMARCATION LINE  
FOR DEDUCTIVE  
ALTERNATE #2

8"x8"

30"x24" RA

28"ø SA

20"ø SA

36"x30" RA

12"x8" EA

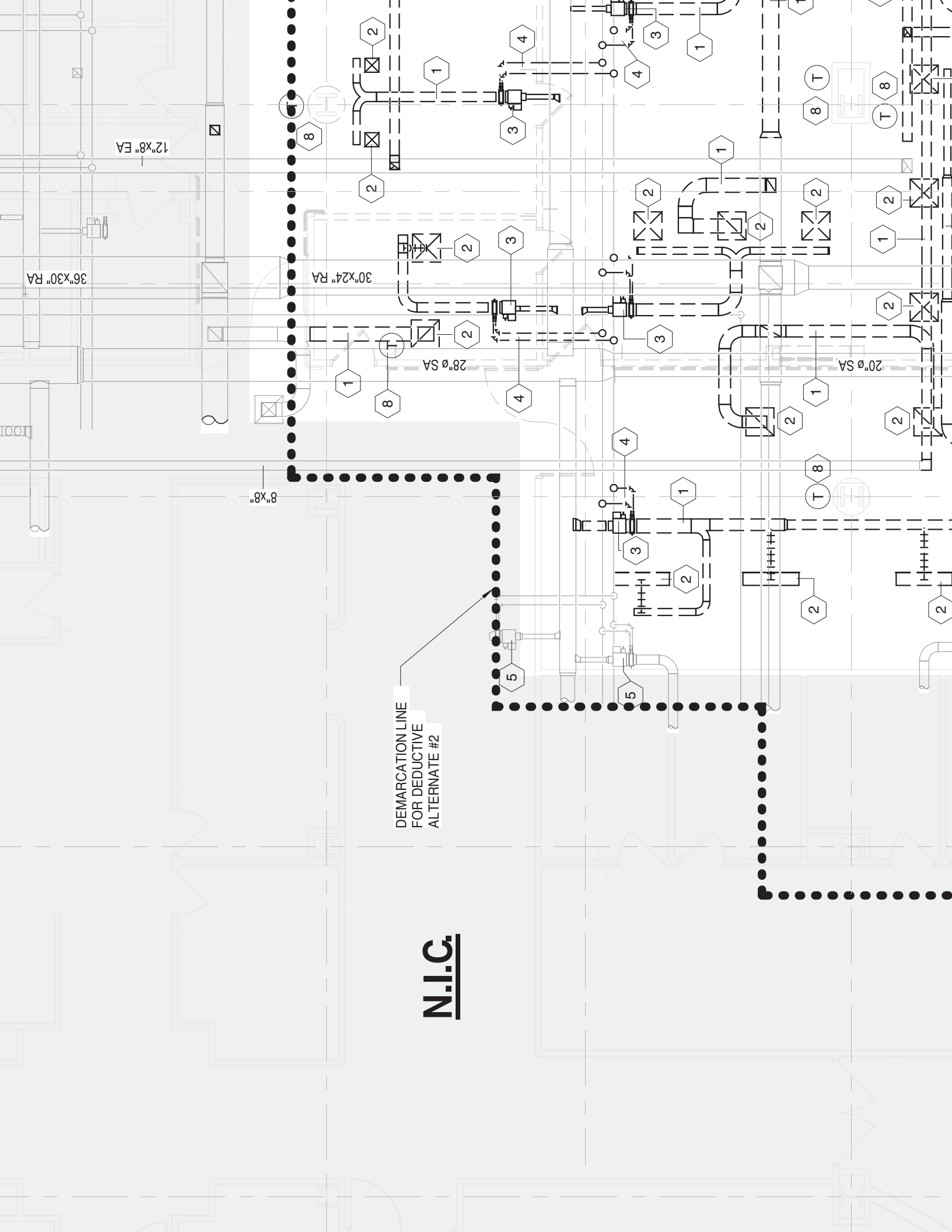



DEMARCATION LINE  
FOR DEDUCTIVE  
ALTERNATE #2

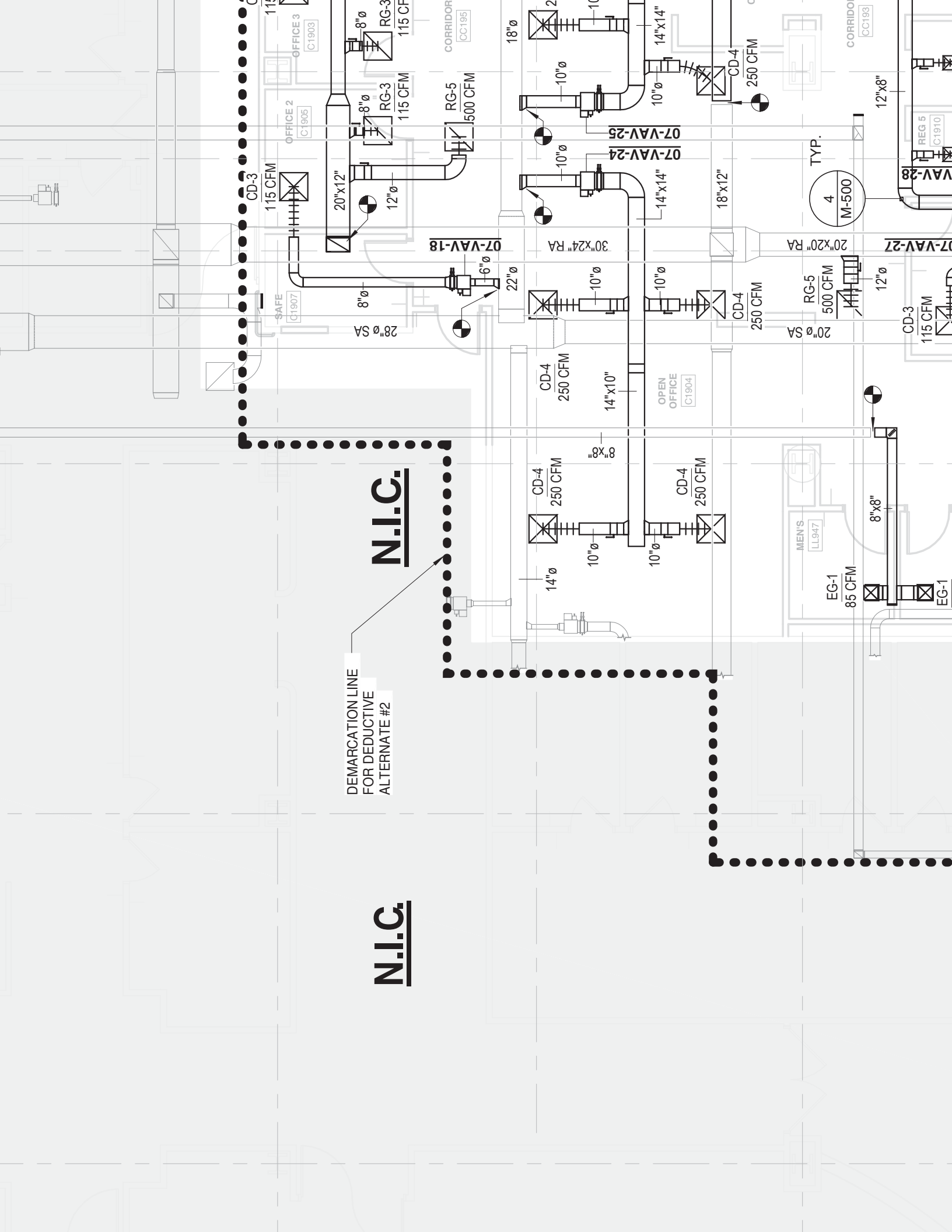

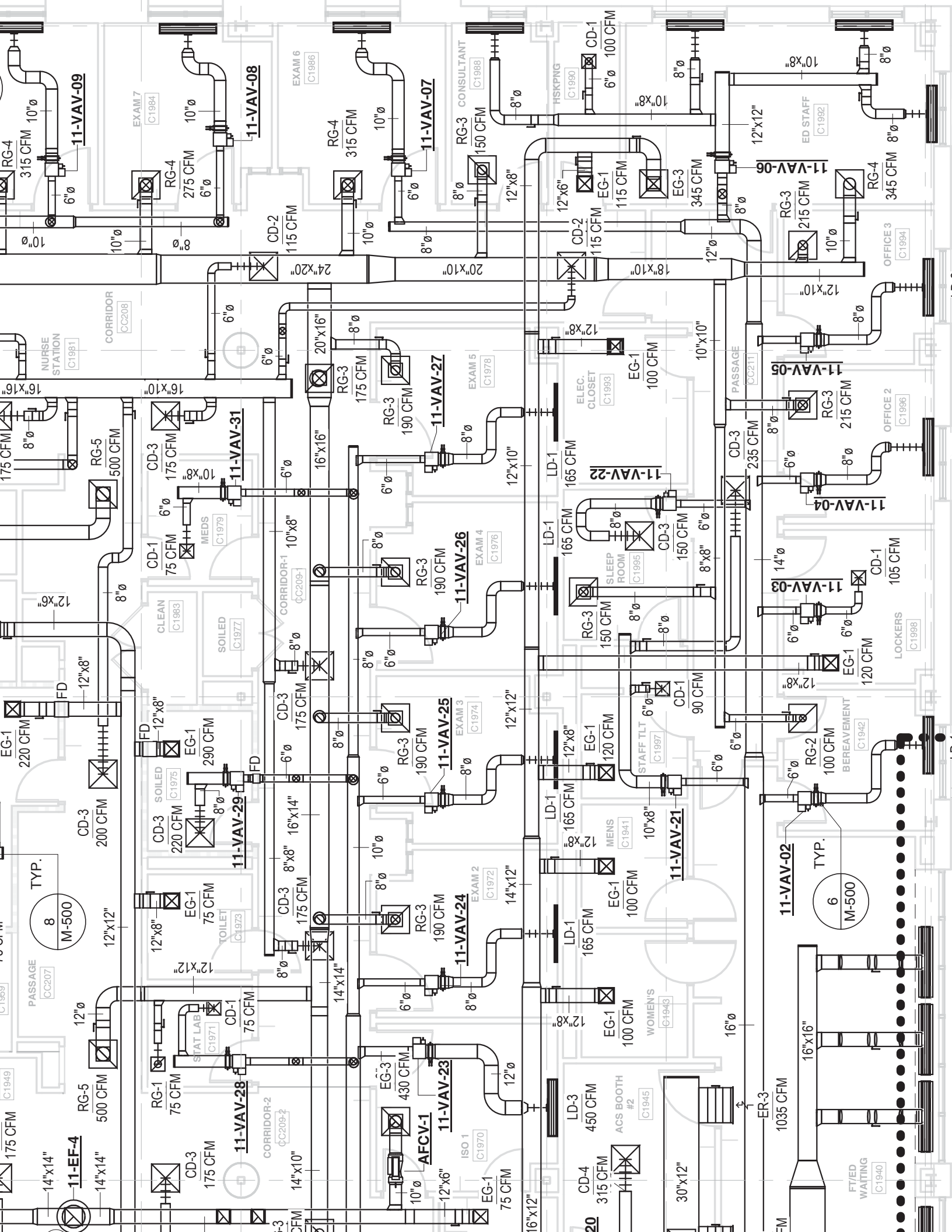

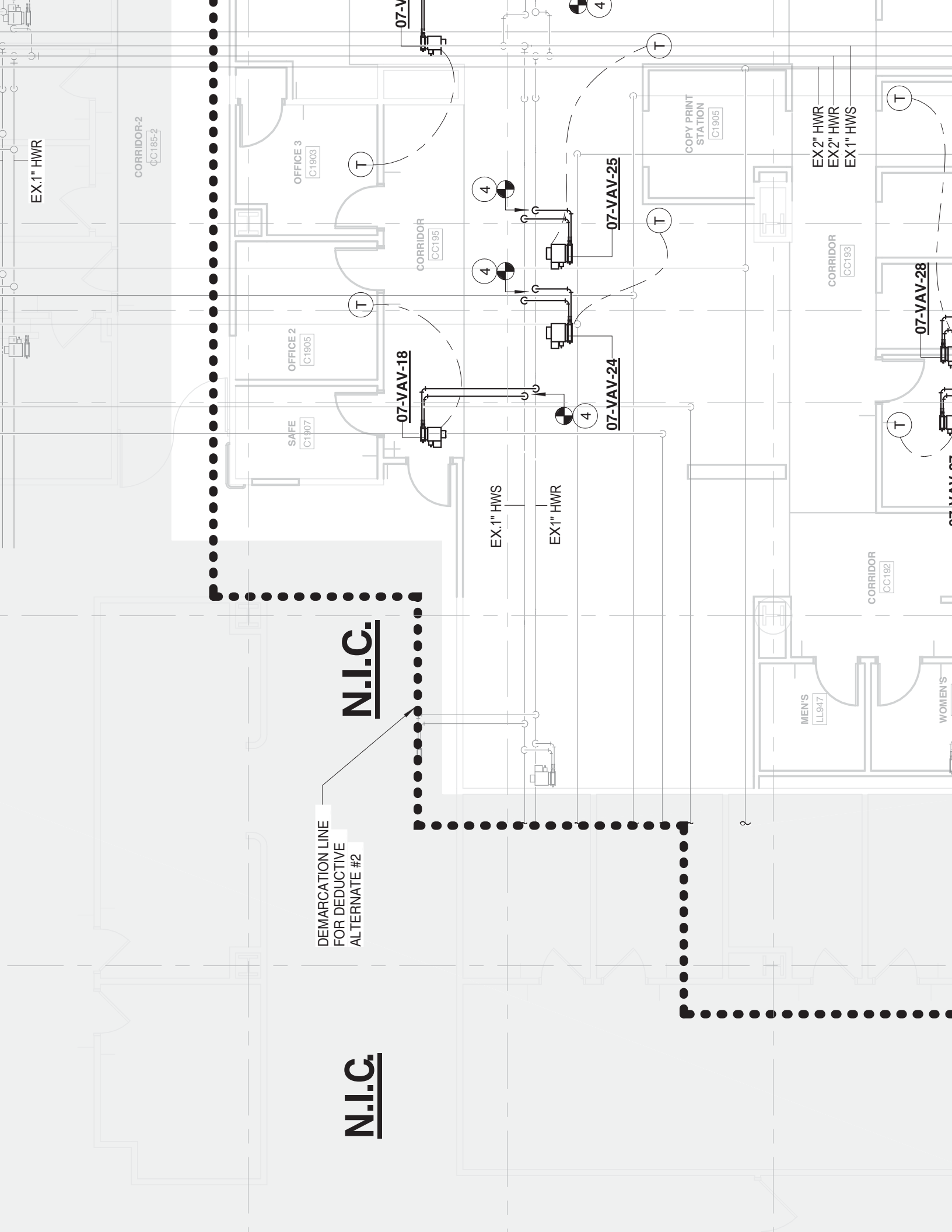

EX.1" HWR

CORRIDOR-2  
CC185-2

OFFICE 3  
C1903

OFFICE 2  
C1905

SAFE  
C1907

CORRIDOR  
CC195

COPY PRINT  
STATION  
C1905

EX.2" HWR  
EX.2" HWR  
EX.1" HWS

CORRIDOR  
CC193

CORRIDOR  
CC192

MEN'S  
LL947

WOMEN'S

**N.I.C.**

DEMARCATION LINE  
FOR DEDUCTIVE  
ALTERNATE #2

**N.I.C.**

07-VAV-18

07-VAV-25

07-VAV-24

07-VAV-28

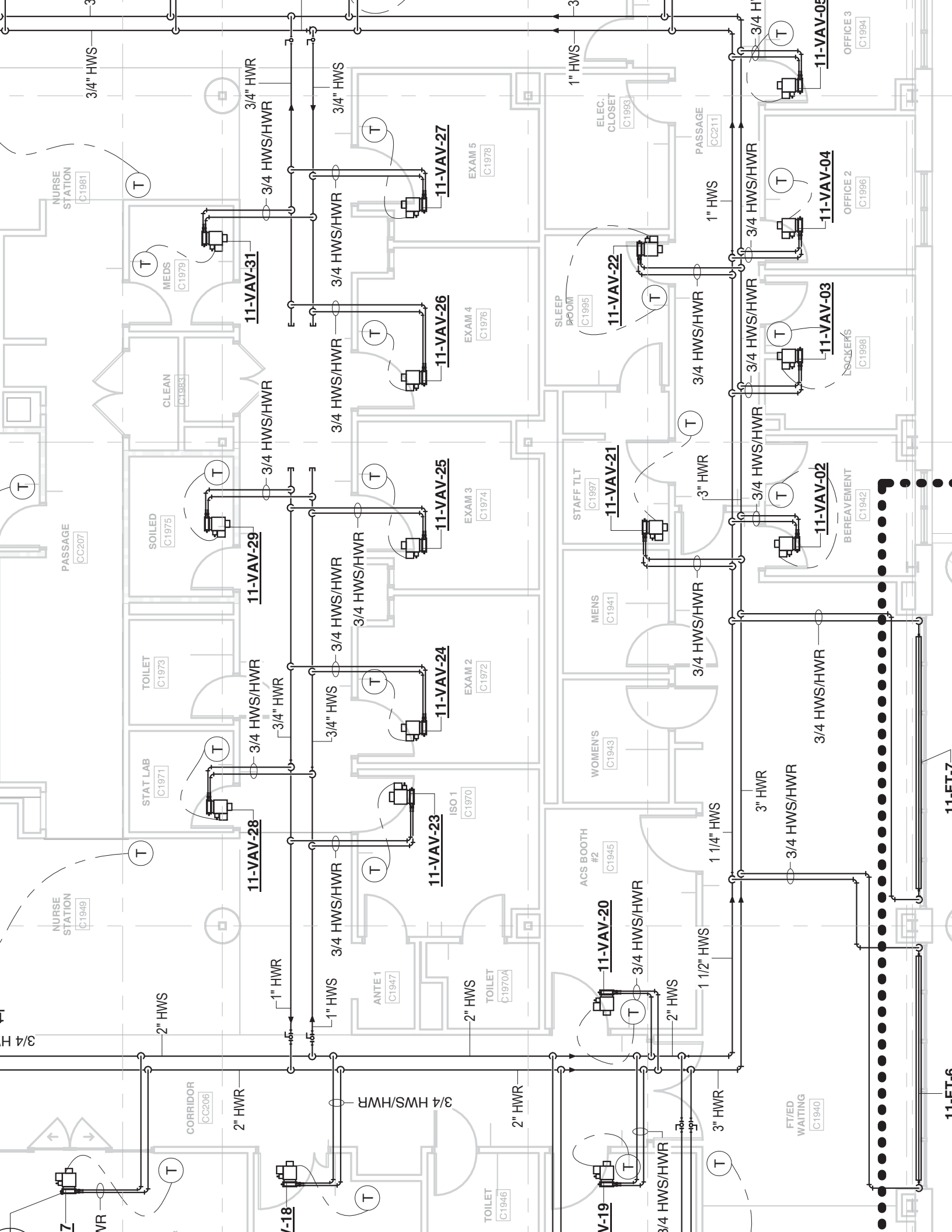

1

MECHANICAL ROOM SECTION

1/4" = 1'-0"



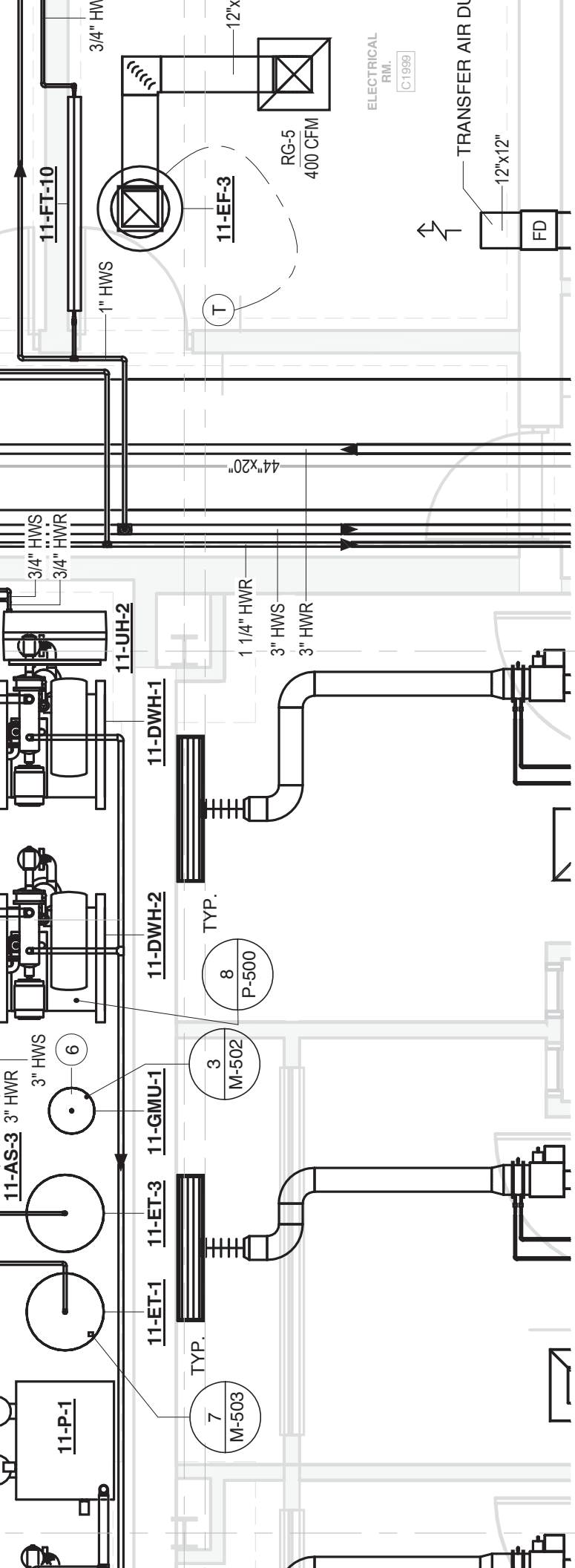

TRANSFER AIR DUCT

FD